

LB123593

7470A

INSTRUMENT ID: CV1

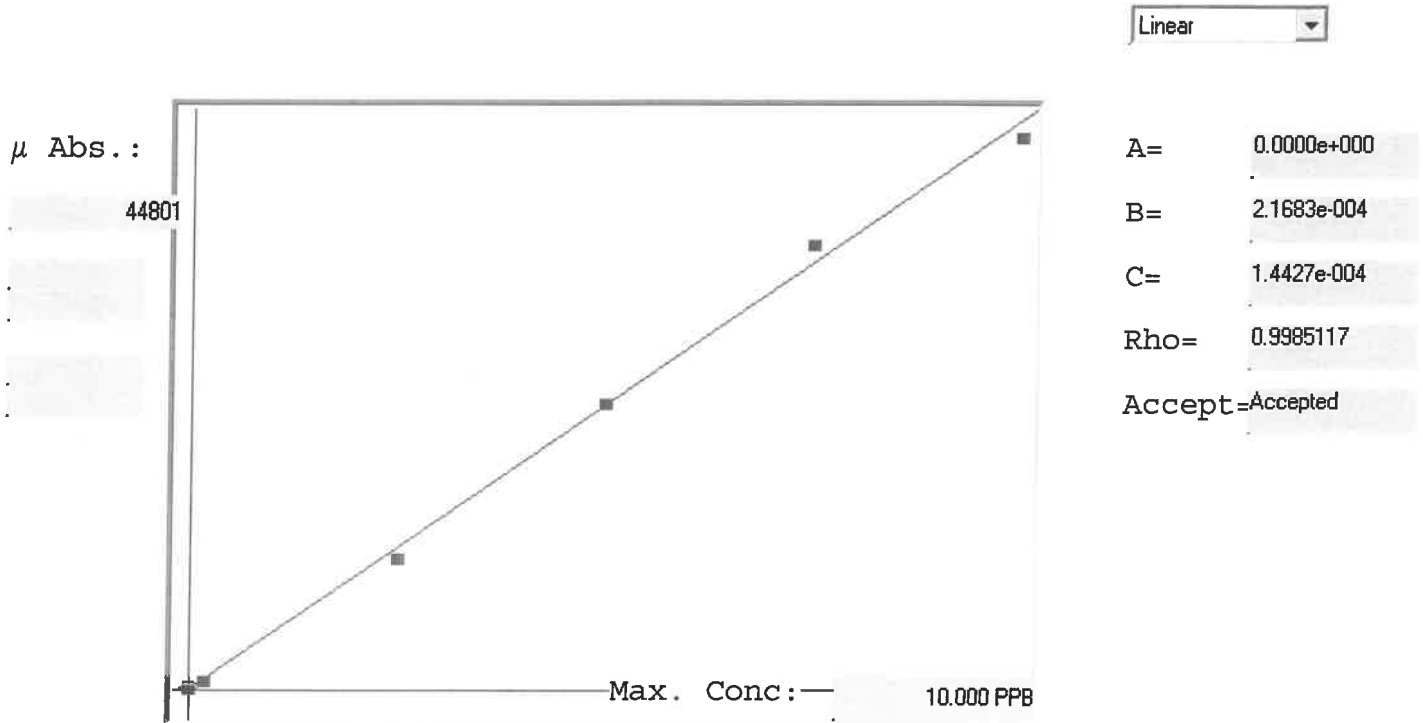

| Std ID | Conc. | Calc. | Dev. | Mean | SD or %RSD | Rep 1 | Rep 2 | Rep 3 | Rep 4 | Rep 5 | 6/1/11 |
|--------|--------|-------|--------|-------|------------|-------|-------|-------|-------|-------|--------|
| 0.0 | 0.000 | 0.035 | 0.035 | 161 | 0.000 | 161 | | | | | |
| 0.2 | 0.200 | 0.189 | -0.011 | 870 | 0.0 % | 870 | | | | | -6 |
| 2.5 | 2.500 | 2.335 | -0.165 | 10767 | 0.0 % | 10767 | | | | | -7 |
| 5.0 | 5.000 | 5.070 | 0.070 | 23380 | 0.0 % | 23380 | | | | | 1 |
| 7.5 | 7.500 | 7.858 | 0.358 | 36238 | 0.0 % | 36238 | | | | | 5 |
| 10.0 | 10.000 | 9.714 | -0.286 | 44801 | 0.0 % | 44801 | | | | | -3 |

LB123593 INSTRUMENT ID : CV1

Method: 7470A

Operator: Admin

Date of Analysis: 09 Jan 2023 13:53:04

| Sample ID | Extended ID | μ Abs | Conc | Std Conc | Method | Units | Date | Type | Type |
|-----------------|---------------------------------|-------|--------|----------|--------|-------|----------------------|------|------|
| 0.0 - 1 | 50 | 161 | - | 0.0000 | 7470A | PPB | 09 Jan 2023 13:55:50 | S | Std |
| 0.2 - 1 | 51.2 | 870 | - | 0.2000 | 7470A | PPB | 09 Jan 2023 13:58:07 | S | Std |
| 2.5 - 1 | 52.5 | 10767 | - | 2.5000 | 7470A | PPB | 09 Jan 2023 14:00:24 | S | Std |
| 5.0 - 1 | 55 | 23380 | - | 5.0000 | 7470A | PPB | 09 Jan 2023 14:02:41 | S | Std |
| 7.5 - 1 | 57.1 | 36238 | - | 7.5000 | 7470A | PPB | 09 Jan 2023 14:04:58 | S | Std |
| 10.0 - 1 | 51.1 | 44801 | - | 10.0000 | 7470A | PPB | 09 Jan 2023 14:07:14 | S | Std |
| ICV96 - 1 | ICV96 | 17600 | 3.8163 | - | 7470A | PPB | 09 Jan 2023 14:10:04 | U | SMPL |
| ICB96 - 1 | ICB96 | 181 | 0.0394 | - | 7470A | PPB | 09 Jan 2023 14:12:18 | U | SMPL |
| CCV23 - 1 | CCV23 | 22478 | 4.8740 | - | 7470A | PPB | 09 Jan 2023 14:14:33 | U | SMPL |
| CCB23 - 1 | CCB23 | 118 | 0.0257 | - | 7470A | PPB | 09 Jan 2023 14:16:48 | U | SMPL |
| CRA - 1 | CRA | 874 | 0.1897 | - | 7470A | PPB | 09 Jan 2023 14:19:03 | U | SMPL |
| HighStd - 1 | HighStd | 44753 | 9.7039 | - | 7470A | PPB | 09 Jan 2023 14:21:18 | U | SMPL |
| ChkStd - 1 | ChkStd | 32885 | 7.1305 | - | 7470A | PPB | 09 Jan 2023 14:26:07 | U | SMPL |
| PB150099BL - 1 | PBW | 109 | 0.0238 | - | 7470A | PPB | 09 Jan 2023 14:28:23 | U | SMPL |
| PB150099BS - 1 | LCSW | 17988 | 3.9005 | - | 7470A | PPB | 09 Jan 2023 14:30:39 | U | SMPL |
| O1007-01 - 1 | TREMONT-DRUM-23-PPE | 89 | 0.0194 | - | 7470A | PPB | 09 Jan 2023 14:32:55 | U | SMPL |
| O1007-02 - 1 | TREMONT-DRUM-24-POLY | 54 | 0.0119 | - | 7470A | PPB | 09 Jan 2023 14:35:11 | U | SMPL |
| O1027-02 - 1 | COMP-1-1-4-2023 | 53 | 0.0116 | - | 7470A | PPB | 09 Jan 2023 14:37:28 | U | SMPL |
| O1029-02 - 1 | TP-205 | 109 | 0.0238 | - | 7470A | PPB | 09 Jan 2023 14:39:45 | U | SMPL |
| O1029-05 - 1 | TP-204 | 232 | 0.0504 | - | 7470A | PPB | 09 Jan 2023 14:42:00 | U | SMPL |
| CCV24 - 1 | CCV24 | 22279 | 4.8309 | - | 7470A | PPB | 09 Jan 2023 14:44:15 | U | SMPL |
| CCB24 - 1 | CCB24 | 44 | 0.0097 | - | 7470A | PPB | 09 Jan 2023 14:46:31 | U | SMPL |
| O1030-02 - 1 | TP-5 | 401 | 0.0871 | - | 7470A | PPB | 09 Jan 2023 14:48:47 | U | SMPL |
| O1038-01 - 1 | 1X10-GLASS-BEADS | 436 | 0.0947 | - | 7470A | PPB | 09 Jan 2023 14:51:02 | U | SMPL |
| O1043-02 - 1 | TP-203 | 316 | 0.0687 | - | 7470A | PPB | 09 Jan 2023 14:53:18 | U | SMPL |
| O1043-05 - 1 | TP-202 | 280 | 0.0585 | - | 7470A | PPB | 09 Jan 2023 14:55:34 | U | SMPL |
| O1047-02 - 1 | TP-6 | 23 | 0.0051 | - | 7470A | PPB | 09 Jan 2023 14:57:50 | U | SMPL |
| O1047-02DUP - 1 | TP-6DUP | 47 | 0.0103 | - | 7470A | PPB | 09 Jan 2023 15:00:06 | U | SMPL |
| O1047-02MS - 1 | TP-6MS | 17034 | 3.6936 | - | 7470A | PPB | 09 Jan 2023 15:02:22 | U | SMPL |
| O1047-02MSD - 1 | TP-6MSD | 16911 | 3.6669 | - | 7470A | PPB | 09 Jan 2023 15:04:40 | U | SMPL |
| PB150100BL - 1 | PBW | 24 | 0.0053 | - | 7470A | PPB | 09 Jan 2023 15:06:57 | U | SMPL |
| PB150100BS - 1 | LCSW | 16547 | 3.5880 | - | 7470A | PPB | 09 Jan 2023 15:09:13 | U | SMPL |
| CCV25 - 1 | CCV25 | 22161 | 4.8053 | - | 7470A | PPB | 09 Jan 2023 15:11:29 | U | SMPL |
| CCB25 - 1 | CCB25 | 131 | 0.0285 | - | 7470A | PPB | 09 Jan 2023 15:13:44 | U | SMPL |
| O1038-02 - 1 | 1X1-GREEN-POWER | 883 | 0.1916 | - | 7470A | PPB | 09 Jan 2023 15:16:00 | U | SMPL |
| O1038-03 - 1 | 1X2-GREEN-POWER | 488 | 0.1060 | - | 7470A | PPB | 09 Jan 2023 15:18:15 | U | SMPL |
| O1038-04 - 1 | 1X3-GREEN-POWER | 470 | 0.1021 | - | 7470A | PPB | 09 Jan 2023 15:20:31 | U | SMPL |
| O1038-05 - 1 | 1X4-GREEN-POWER | 354 | 0.0769 | - | 7470A | PPB | 09 Jan 2023 15:22:47 | U | SMPL |
| O1038-06 - 1 | 1X5-GREEN-POWER | 108 | 0.0238 | - | 7470A | PPB | 09 Jan 2023 15:25:03 | U | SMPL |
| O1038-07 - 1 | 1X6-GREEN-POWER | 64 | 0.0140 | - | 7470A | PPB | 09 Jan 2023 15:27:19 | U | SMPL |
| O1038-08 - 1 | 1X7-GREEN-POWER | 82 | 0.0178 | - | 7470A | PPB | 09 Jan 2023 15:29:35 | U | SMPL |
| O1038-09 - 1 | 1X8-GREEN-POWER | 88 | 0.0192 | - | 7470A | PPB | 09 Jan 2023 15:31:53 | U | SMPL |
| O1038-10 - 1 | 1X9-GREEN-POWER | 105 | 0.0229 | - | 7470A | PPB | 09 Jan 2023 15:34:09 | U | SMPL |
| O1038-10DUP - 1 | 1X9-GREEN-POWERDUP | 84 | 0.0184 | - | 7470A | PPB | 09 Jan 2023 15:36:25 | U | SMPL |
| CCV26 - 1 | CCV26 | 22248 | 4.8241 | - | 7470A | PPB | 09 Jan 2023 15:38:41 | U | SMPL |
| CCB26 - 1 | CCB26 | 133 | 0.0290 | - | 7470A | PPB | 09 Jan 2023 15:40:56 | U | SMPL |
| O1038-10MSD - 1 | 1X9-GREEN-POWERMSD | 16534 | 3.5852 | - | 7470A | PPB | 09 Jan 2023 15:45:32 | U | SMPL |
| PB150130BL - 1 | PBW | 35 | 0.0077 | - | 7470A | PPB | 09 Jan 2023 15:47:47 | U | SMPL |
| PB150130BS - 1 | LCSW | 16347 | 3.5448 | - | 7470A | PPB | 09 Jan 2023 15:50:03 | U | SMPL |
| O1013-02 - 1 | COMP | 235 | 0.0511 | - | 7470A | PPB | 09 Jan 2023 15:52:18 | U | SMPL |
| O1013-02DUP - 1 | COMPDUP | 220 | 0.0478 | - | 7470A | PPB | 09 Jan 2023 15:54:35 | U | SMPL |
| O1013-02MS - 1 | COMPMS | 11428 | 2.4781 | - | 7470A | PPB | 09 Jan 2023 15:56:52 | U | SMPL |
| O1013-02MSD - 1 | COMPMSD | 12315 | 2.6704 | - | 7470A | PPB | 09 Jan 2023 15:59:08 | U | SMPL |
| O1040-02 - 1 | DSN001 | 1177 | 0.2554 | - | 7470A | PPB | 09 Jan 2023 16:01:26 | U | SMPL |
| O1040-04 - 1 | DSN002 | 561 | 0.1218 | - | 7470A | PPB | 09 Jan 2023 16:03:41 | U | SMPL |
| CCV27 - 1 | CCV27 | 22797 | 4.9432 | - | 7470A | PPB | 09 Jan 2023 16:05:57 | U | SMPL |
| CCB27 - 1 | CCB27 | 100 | 0.0218 | - | 7470A | PPB | 09 Jan 2023 16:08:13 | U | SMPL |
| O1040-05 - 1 | DSN003 | 513 | 0.1114 | - | 7470A | PPB | 09 Jan 2023 16:10:28 | U | SMPL |
| O1044-01 - 1 | COMP-SAMPLE-TANK-10-34-35 | 256 | 0.0557 | - | 7470A | PPB | 09 Jan 2023 16:12:43 | U | SMPL |
| O1045-01 - 1 | COMP-SAMPLE-TANK-11-12-31-32-33 | 431 | 0.0936 | - | 7470A | PPB | 09 Jan 2023 16:14:59 | U | SMPL |
| O1046-01 - 1 | COMP-SAMPLE-API-3 | 262 | 0.0570 | - | 7470A | PPB | 09 Jan 2023 16:17:15 | U | SMPL |
| O1052-01 - 1 | UST-DRUM | 3901 | 0.8460 | - | 7470A | PPB | 09 Jan 2023 16:19:30 | U | SMPL |
| O1061-12 - 1 | TOTE-COMP | 1187 | 0.2575 | - | 7470A | PPB | 09 Jan 2023 16:21:47 | U | SMPL |
| O1066-01 - 1 | OILY-WATER-1 | 305 | 0.0663 | - | 7470A | PPB | 09 Jan 2023 16:24:03 | U | SMPL |
| PB150056TB - 1 | | 126 | 0.0275 | - | 7470A | PPB | 09 Jan 2023 16:26:20 | U | SMPL |
| PB150095TB - 1 | | 70 | 0.0153 | - | 7470A | PPB | 09 Jan 2023 16:28:37 | U | SMPL |
| CCV28 - 1 | CCV28 | 23087 | 5.0061 | - | 7470A | PPB | 09 Jan 2023 16:30:52 | U | SMPL |
| CCB28 - 1 | CCB28 | 166 | 0.0361 | - | 7470A | PPB | 09 Jan 2023 16:33:08 | U | SMPL |
| O1047-02LX5 - 1 | | 42 | 0.0093 | - | 7470A | PPB | 09 Jan 2023 16:35:24 | U | SMPL |
| O1047-02A - 1 | | 18051 | 3.9141 | - | 7470A | PPB | 09 Jan 2023 16:37:40 | U | SMPL |
| O1038-10LX5 - 1 | | 171 | 0.0372 | - | 7470A | PPB | 09 Jan 2023 16:39:56 | U | SMPL |
| O1038-10A - 1 | | 17609 | 3.8183 | - | 7470A | PPB | 09 Jan 2023 16:42:12 | U | SMPL |
| O1013-02LX5 - 1 | | 60 | 0.0132 | - | 7470A | PPB | 09 Jan 2023 16:44:29 | U | SMPL |
| O1013-02A - 1 | | 17633 | 3.8235 | - | 7470A | PPB | 09 Jan 2023 16:46:46 | U | SMPL |
| O1038-10MS - 1 | 1X9-GREEN-POWERMS | 17044 | 3.6958 | - | 7470A | PPB | 09 Jan 2023 16:49:02 | U | SMPL |
| CCV29 - 1 | CCV29 | 22969 | 4.9805 | - | 7470A | PPB | 09 Jan 2023 16:51:19 | U | SMPL |
| CCB29 - 1 | CCB29 | 164 | 0.0357 | - | 7470A | PPB | 09 Jan 2023 16:53:36 | U | SMPL |