

7470A

LB123775

INSTRUMENT ID: CV1

Linear

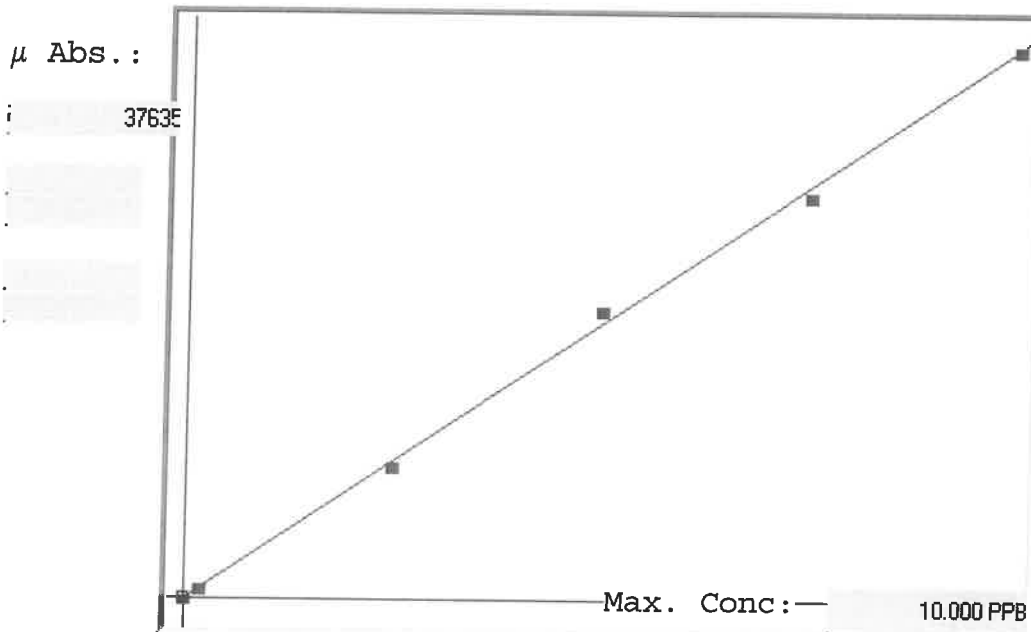

A= 0.0000e+000

B= 2.6569e-004

C= 1.1532e-002

Rho= 0.9993269

Accept=Accepted

Std ID	Conc.	Calc.	Dev.	Mean	SD or %RSD	Rep 1	Rep 2	Rep 3	Rep 4	Rep 5	%D
0.0	0.000	0.008	0.008	-13	0.000	-13					1
0.2	0.200	0.185	-0.015	652	0.0 %	652					-8
2.5	2.500	2.405	-0.095	9008	0.0 %	9008					-4
5.0	5.000	5.265	0.265	19774	0.0 %	19774					5
7.5	7.500	7.326	-0.174	27532	0.0 %	27532					2
10.0	10.000	10.011	0.011	37635	0.0 %	37635					0

LB123775 INSTRUMENT ID : CV1

Method: 7470A

Operator: Admin

Date of Analysis: 24 Jan 2023 10:15:05

Sample ID	Extended ID	μ Abs.	Conc.	Std Conc	Method	Units	Date	Type	Type
0.0 - 1	50	-13	-	0.0000	7470A	PPB	24 Jan 2023 10:25:37	S	Std
0.2 - 1	50.2	652	-	0.2000	7470A	PPB	24 Jan 2023 10:27:55	S	Std
2.5 - 1	52.5	9008	-	2.5000	7470A	PPB	24 Jan 2023 10:30:12	S	Std
5.0 - 1	55	19774	-	5.0000	7470A	PPB	24 Jan 2023 10:35:02	S	Std
7.5 - 1	57.5	27532	-	7.5000	7470A	PPB	24 Jan 2023 10:37:18	S	Std
10.0 - 1	510	37635	-	10.0000	7470A	PPB	24 Jan 2023 10:42:09	S	Std
ICV15 - 1	ICV15	15040	4.0075	-7470A	PPB	24 Jan 2023 10:47:45	U	SMPL	
ICB15 - 1	ICB15	-6	0.0099	-7470A	PPB	24 Jan 2023 10:49:59	U	SMPL	
CCV08 - 1	CCV08	18707	4.9817	-7470A	PPB	24 Jan 2023 10:52:15	U	SMPL	
CCB08 - 1	CCB08	-57	-0.0036	-7470A	PPB	24 Jan 2023 10:54:30	U	SMPL	
CRA - 1	CRA	629	0.1786	-7470A	PPB	24 Jan 2023 10:59:19	U	SMPL	
HighStd - 1	HighStd	35578	9.4641	-7470A	PPB	24 Jan 2023 11:01:34	U	SMPL	
ChkStd - 1	ChkStd	23526	6.2621	-7470A	PPB	24 Jan 2023 11:03:50	U	SMPL	
PB150390BL - 1	PBW	-138	-0.0251	-7470A	PPB	24 Jan 2023 11:06:06	U	SMPL	
PB150390BS - 1	LCSW	14544	3.8757	-7470A	PPB	24 Jan 2023 11:10:59	U	SMPL	
O1232-03 - 1	WC-17	-75	-0.0084	-7470A	PPB	24 Jan 2023 11:13:15	U	SMPL	
O1233-10 - 1	WC-38	-46	-0.0007	-7470A	PPB	24 Jan 2023 11:15:32	U	SMPL	
O1235-04 - 1	12X52	-37	0.0017	-7470A	PPB	24 Jan 2023 11:17:49	U	SMPL	
O1235-05 - 1	12X53	23	0.0176	-7470A	PPB	24 Jan 2023 11:20:06	U	SMPL	
O1235-06 - 1	12X54	7	0.0134	-7470A	PPB	24 Jan 2023 11:22:22	U	SMPL	
CCV09 - 1	CCV09	18854	5.0208	-7470A	PPB	24 Jan 2023 11:24:37	U	SMPL	
CCB09 - 1	CCB09	-73	-0.0079	-7470A	PPB	24 Jan 2023 11:26:53	U	SMPL	
O1235-07 - 1	12X55	-4	0.0105	-7470A	PPB	24 Jan 2023 11:29:08	U	SMPL	
O1237-04 - 1	COMP-1-2-3A	-1	0.0113	-7470A	PPB	24 Jan 2023 11:31:23	U	SMPL	
O1238-02 - 1	RBRB22281-OILY-DEBRIS	-1	0.0113	-7470A	PPB	24 Jan 2023 11:33:38	U	SMPL	
O1239-02 - 1	BORING-3	-2	0.0110	-7470A	PPB	24 Jan 2023 11:35:54	U	SMPL	
O1251-02 - 1	COMP-1	13	0.0150	-7470A	PPB	24 Jan 2023 11:38:11	U	SMPL	
O1251-08 - 1	COMP-2	4	0.0126	-7470A	PPB	24 Jan 2023 11:40:27	U	SMPL	
O1252-03 - 1	MH-9	3	0.0123	-7470A	PPB	24 Jan 2023 11:42:44	U	SMPL	
O1255-02 - 1	BORING-1	4	0.0126	-7470A	PPB	24 Jan 2023 11:45:01	U	SMPL	
O1255-02DUP - 1	BORING-1DUP	4	0.0126	-7470A	PPB	24 Jan 2023 11:47:18	U	SMPL	
O1255-02MS - 1	BORING-1MS	16089	4.2862	-7470A	PPB	24 Jan 2023 11:49:34	U	SMPL	
CCV10 - 1	CCV10	18133	4.8292	-7470A	PPB	24 Jan 2023 11:51:49	U	SMPL	
CCB10 - 1	CCB10	-50	-0.0018	-7470A	PPB	24 Jan 2023 11:54:05	U	SMPL	
O1255-02MSD - 1	BORING-1MSD	16108	4.2912	-7470A	PPB	24 Jan 2023 11:56:20	U	SMPL	
PB150391BL - 1	PBW	-19	0.0065	-7470A	PPB	24 Jan 2023 11:58:36	U	SMPL	
PB150391BS - 1	LCSW	14840	3.9543	-7470A	PPB	24 Jan 2023 12:00:51	U	SMPL	
O1235-01 - 1	12X49	-21	0.0060	-7470A	PPB	24 Jan 2023 12:03:07	U	SMPL	
O1235-02 - 1	12X50	10	0.0142	-7470A	PPB	24 Jan 2023 12:05:23	U	SMPL	
O1235-03 - 1	12X51	14	0.0153	-7470A	PPB	24 Jan 2023 12:07:39	U	SMPL	
O1235-08 - 1	12X56	34	0.0206	-7470A	PPB	24 Jan 2023 12:09:56	U	SMPL	
O1235-09 - 1	12X57	38	0.0216	-7470A	PPB	24 Jan 2023 12:12:13	U	SMPL	
O1235-10 - 1	12X58	27	0.0187	-7470A	PPB	24 Jan 2023 12:14:30	U	SMPL	
O1235-13 - 1	12X59	-21	0.0060	-7470A	PPB	24 Jan 2023 12:16:46	U	SMPL	
CCV11 - 1	CCV11	18787	5.0030	-7470A	PPB	24 Jan 2023 12:19:02	U	SMPL	
CCB11 - 1	CCB11	-49	-0.0015	-7470A	PPB	24 Jan 2023 12:21:17	U	SMPL	
O1235-14 - 1	12X48	-2	0.0110	-7470A	PPB	24 Jan 2023 12:23:33	U	SMPL	
O1235-14DUP - 1	12X48DUP	13	0.0150	-7470A	PPB	24 Jan 2023 12:25:49	U	SMPL	
O1235-14MS - 1	12X48MS	16662	4.4384	-7470A	PPB	24 Jan 2023 12:28:04	U	SMPL	
O1235-14MSD - 1	12X48MSD	16741	4.4594	-7470A	PPB	24 Jan 2023 12:30:20	U	SMPL	
PB150368TB - 1	PB150368TB	-40	0.0009	-7470A	PPB	24 Jan 2023 12:32:36	U	SMPL	
PB150371TB - 1	PB150371TB	7	0.0134	-7470A	PPB	24 Jan 2023 12:34:52	U	SMPL	
O1255-02LX5 - 1		7	0.0134	-7470A	PPB	24 Jan 2023 12:37:09	U	SMPL	
O1255-02A - 1		16118	4.2939	-7470A	PPB	24 Jan 2023 12:39:26	U	SMPL	
O1235-14LX5 - 1		-59	-0.0041	-7470A	PPB	24 Jan 2023 12:41:42	U	SMPL	
O1235-14A - 1		16333	4.3510	-7470A	PPB	24 Jan 2023 12:43:58	U	SMPL	
CCV12 - 1	CCV12	18933	5.0418	-7470A	PPB	24 Jan 2023 12:46:14	U	SMPL	
CCB12 - 1	CCB12	-86	-0.0113	-7470A	PPB	24 Jan 2023 12:48:29	U	SMPL	