

LB128217

7471B

(INSTRUMENT ID) : CV1

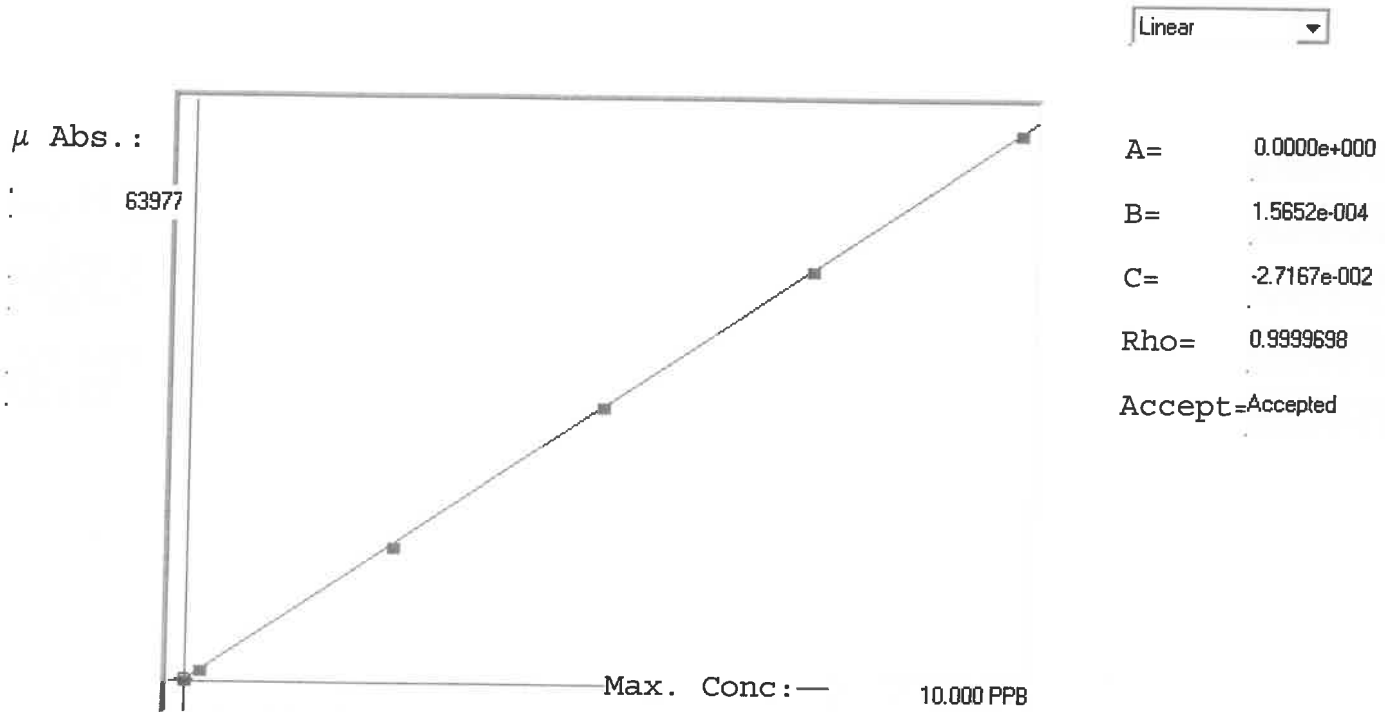

Std ID	Conc.	Calc.	Dev.	Mean	SD or %RSD	Rep 1	Rep 2	Rep 3	Rep 4	Rep 5	
0.0	0.000	0.034	0.034	390	0.000	390					0/01)
0.2	0.200	0.189	-0.011	1383	0.0 %	1383					16
2.5	2.500	2.449	-0.051	15818	0.0 %	15818					12
5.0	5.000	5.021	0.021	32251	0.0 %	32251					000
7.5	7.500	7.521	0.021	48222	0.0 %	48222					000
10.0	10.000	9.987	-0.013	63977	0.0 %	63977					000

LB128217 INSTRUMENT ID : CV1

Method: 7471B

Operator: Admin

Date of Analysis: 07 Nov 2023 15:55:34

Sample ID	Extended ID	μ Abs	Conc	Std Conc	Method	Units	Date	Type	Type
0.0 - 1	50	390	-	0.0000	7471B	PPB	07 Nov 2023 15:55:48	S	Std
0.2 - 1	50.2	1383	-	0.2000	7471B	PPB	07 Nov 2023 15:58:05	S	Std
2.5 - 1	52.5	15818	-	2.5000	7471B	PPB	07 Nov 2023 16:00:23	S	Std
5.0 - 1	53	32251	-	5.0000	7471B	PPB	07 Nov 2023 16:02:39	S	Std
7.5 - 1	57.5	48222	-	7.5000	7471B	PPB	07 Nov 2023 16:07:33	S	Std
10.0 - 1	51	63977	-	10.0000	7471B	PPB	07 Nov 2023 16:09:50	S	Std
ICV61 - 1	ICV61	25103	3.9020	-	7471B	PPB	07 Nov 2023 16:12:47	U	SMPL
ICB61 - 1	ICB61	89	-0.0132	-	7471B	PPB	07 Nov 2023 16:15:03	U	SMPL
CCV74 - 1	CCV74	31880	4.9628	-	7471B	PPB	07 Nov 2023 16:17:20	U	SMPL
CCB74 - 1	CCB74	83	-0.0142	-	7471B	PPB	07 Nov 2023 16:19:36	U	SMPL
CRA - 1	CRA	1235	0.1661	-	7471B	PPB	07 Nov 2023 16:21:53	U	SMPL
HighStd - 1	HighStd	62861	9.8120	-	7471B	PPB	07 Nov 2023 16:24:08	U	SMPL
ChkStd - 1	ChkStd	43322	6.7537	-	7471B	PPB	07 Nov 2023 16:26:23	U	SMPL
PB156977BL - 1	PBS	0	-0.0272	-	7471B	PPB	07 Nov 2023 16:28:42	U	SMPL
PB156977BS - 1	LCSS	26365	4.0995	-	7471B	PPB	07 Nov 2023 16:31:01	U	SMPL
O5237-01 - 1	11TH-ST-1	17091	2.6480	-	7471B	PPB	07 Nov 2023 16:33:17	U	SMPL
O5252-01 - 1	WASTE	2899	0.4266	-	7471B	PPB	07 Nov 2023 16:35:35	U	SMPL
O5253-01 - 1	L-1(65FT)(5-10)	7431	1.1359	-	7471B	PPB	07 Nov 2023 16:37:55	U	SMPL
O5253-02 - 1	L-6(0-5)	817	0.1007	-	7471B	PPB	07 Nov 2023 16:40:12	U	SMPL
O5253-03 - 1	L-3(120FT)(0-5)	9508	1.4610	-	7471B	PPB	07 Nov 2023 16:42:28	U	SMPL
CCV75 - 1	CCV75	31797	4.9498	-	7471B	PPB	07 Nov 2023 16:44:44	U	SMPL
CCB75 - 1	CCB75	407	0.0365	-	7471B	PPB	07 Nov 2023 16:46:59	U	SMPL
O5253-04 - 1	L-3(195FT)(0-5)	5135	0.7766	-	7471B	PPB	07 Nov 2023 16:49:16	U	SMPL
O5256-01 - 1	WC-1	2224	0.3209	-	7471B	PPB	07 Nov 2023 16:51:31	U	SMPL
O5256-05 - 1	WC-11	4028	0.6033	-	7471B	PPB	07 Nov 2023 16:53:48	U	SMPL
O5256-09 - 1	WC-10	4804	0.7248	-	7471B	PPB	07 Nov 2023 16:56:03	U	SMPL
O5257-01 - 1	WC-6	8378	1.2842	-	7471B	PPB	07 Nov 2023 16:58:19	U	SMPL
O5257-05 - 1	WC-2	9393	1.4430	-	7471B	PPB	07 Nov 2023 17:06:53	U	SMPL
O5257-05DUP - 1	WC-2DUP	8006	1.2259	-	7471B	PPB	07 Nov 2023 17:12:05	U	SMPL
O5257-05MS - 1	WC-2MS	38950	6.0694	-	7471B	PPB	07 Nov 2023 17:14:21	U	SMPL
O5257-05MSD - 1	WC-2MSD	33537	5.2221	-	7471B	PPB	07 Nov 2023 17:16:38	U	SMPL
O5257-09 - 1	WC-3	4752	0.7166	-	7471B	PPB	07 Nov 2023 17:18:56	U	SMPL
CCV76 - 1	CCV76	31990	4.9800	-	7471B	PPB	07 Nov 2023 17:21:14	U	SMPL
CCB76 - 1	CCB76	363	0.0297	-	7471B	PPB	07 Nov 2023 17:23:30	U	SMPL
O5266-01 - 1	1203	1271	0.1718	-	7471B	PPB	07 Nov 2023 17:25:46	U	SMPL
O5270-01 - 1	OR-3-110623	1836	0.2602	-	7471B	PPB	07 Nov 2023 17:28:02	U	SMPL
O5257-05LX5 - 1		4853	0.7324	-	7471B	PPB	07 Nov 2023 17:30:18	U	SMPL
O5257-05A - 1		22039	3.4224	-	7471B	PPB	07 Nov 2023 17:32:33	U	SMPL
CCV77 - 1	CCV77	31665	4.9291	-	7471B	PPB	07 Nov 2023 17:34:48	U	SMPL
CCB77 - 1	CCB77	413	0.0375	-	7471B	PPB	07 Nov 2023 17:37:05	U	SMPL