



284 Sheffield Street, Mountainside, NJ 07092 Phone: 908 789 8900 Fax: 908 789 8922

## Prep Standard - Chemical Standard Summary

**Order ID :** P1187

**Test :** TPH GC

**Prepbatch ID :** PB158543,

**Sequence ID/Qc Batch ID:** FG020124,

**Standard ID :**

EP2423,EP2439,PP22553,PP22554,PP22555,PP22556,PP22557,PP22558,PP22559,PP22660,PP22759,

**Chemical ID :**

E2865,E3570,E3593,E3598,E3657,E3665,E3666,E3678,P 11478,P11479,P11861,P11862,P11863,P11864,P12292,P12293,P12294,P12295,P12296,P12297,W2606,

**284, Sheffield Street, Mountainside NJ 07092 (908) 789 - 8900**

<u>Recipe ID</u>	<u>NAME</u>	<u>NO.</u>	<u>Prep Date</u>	<u>Expiration Date</u>	<u>Prepared By</u>	<u>ScaleID</u>	<u>PipetteID</u>	<u>Supervised By</u>
2017	1:1 ACETONE/METHYLENE CHLORIDE	<a href="#">EP2423</a>	12/18/2023	06/14/2024	Rajesh Parikh	None	None	RUPESHKUMAR SHAH 12/18/2023

<b><u>FROM</u></b>	8000.00000ml of E3665 + 8000.00000ml of E3666 = Final Quantity: 16000.000 ml
--------------------	--

<u>Recipe ID</u>	<u>NAME</u>	<u>NO.</u>	<u>Prep Date</u>	<u>Expiration Date</u>	<u>Prepared By</u>	<u>ScaleID</u>	<u>PipetteID</u>	<u>Supervised By</u>
1874	10 N SODIUM HYDROXIDE SOLN	<a href="#">EP2439</a>	01/19/2024	06/03/2024	Rajesh Parikh	Extraction_SC ALE_2 (71826)	None	RUPESHKUMAR SHAH 01/19/2024

<b><u>FROM</u></b>	1000.00000ml of W2606 + 400.00000gram of E3657 = Final Quantity: 1000.000 ml	(EX-SC-2)
--------------------	--	-----------

**284, Sheffield Street, Mountainside NJ 07092 (908) 789 - 8900**

<u>Recipe ID</u>	<u>NAME</u>	<u>NO.</u>	<u>Prep Date</u>	<u>Expiration Date</u>	<u>Prepared By</u>	<u>ScaleID</u>	<u>PipetteID</u>	<u>Supervised By</u>
433	100/100 PPM DRO (Restek)	<a href="#">PP22553</a>	09/21/2023	03/21/2024	Yogesh Patel	None	None	Ankita Jodhani 09/22/2023
<u>FROM</u>	1.00000ml of P11861 + 1.00000ml of P11862 + 1.00000ml of P12292 + 7.00000ml of E3570 = Final Quantity: 10.000 ml							

<u>Recipe ID</u>	<u>NAME</u>	<u>NO.</u>	<u>Prep Date</u>	<u>Expiration Date</u>	<u>Prepared By</u>	<u>ScaleID</u>	<u>PipetteID</u>	<u>Supervised By</u>
3796	100/100 PPM DRO STD (CPI)	<a href="#">PP22554</a>	09/21/2023	03/21/2024	Yogesh Patel	None	None	Ankita Jodhani 09/22/2023
<u>FROM</u>	1.00000ml of P11478 + 1.00000ml of P11479 + 1.00000ml of P12293 + 7.00000ml of E3570 = Final Quantity: 10.000 ml							

# CHEMTECH

284, Sheffield Street, Mountainside NJ 07092 (908) 789 - 8900

## Pest/Pcb STANDARD PREPARATION LOG

<u>Recipe ID</u>	<u>NAME</u>	<u>NO.</u>	<u>Prep Date</u>	<u>Expiration Date</u>	<u>Prepared By</u>	<u>ScaleID</u>	<u>PipetteID</u>	<u>Supervised By</u>
435	50 PPM ICC DRO STD (Restek)	<a href="#">PP22555</a>	09/21/2023	03/21/2024	Yogesh Patel	None	None	Ankita Jodhani
09/22/2023								

**FROM** 0.50000ml of E3570 + 0.50000ml of PP22553 = Final Quantity: 1.000 ml

<u>Recipe ID</u>	<u>NAME</u>	<u>NO.</u>	<u>Prep Date</u>	<u>Expiration Date</u>	<u>Prepared By</u>	<u>ScaleID</u>	<u>PipetteID</u>	<u>Supervised By</u>
437	20 PPM ICC DRO STD (Restek)	<a href="#">PP22556</a>	09/21/2023	03/21/2024	Yogesh Patel	None	None	Ankita Jodhani
09/22/2023								

**FROM** 0.80000ml of E3570 + 0.20000ml of PP22553 = Final Quantity: 1.000 ml

**284, Sheffield Street, Mountainside NJ 07092 (908) 789 - 8900**

<u>Recipe ID</u>	<u>NAME</u>	<u>NO.</u>	<u>Prep Date</u>	<u>Expiration Date</u>	<u>Prepared By</u>	<u>ScaleID</u>	<u>PipetteID</u>	<u>Supervised By</u>
438	10 PPM ICC DRO STD (Restek)	<a href="#">PP22557</a>	09/21/2023	03/21/2024	Yogesh Patel	None	None	Ankita Jodhani 09/22/2023
<u>FROM</u>	0.90000ml of E3570 + 0.10000ml of PP22553 = Final Quantity: 1.000 ml							

<u>Recipe ID</u>	<u>NAME</u>	<u>NO.</u>	<u>Prep Date</u>	<u>Expiration Date</u>	<u>Prepared By</u>	<u>ScaleID</u>	<u>PipetteID</u>	<u>Supervised By</u>
439	5 PPM ICC DRO STD (Restek)	<a href="#">PP22558</a>	09/21/2023	03/21/2024	Yogesh Patel	None	None	Ankita Jodhani 09/22/2023
<u>FROM</u>	0.90000ml of E3570 + 0.10000ml of PP22555 = Final Quantity: 1.000 ml							

# CHEMTECH

284, Sheffield Street, Mountainside NJ 07092 (908) 789 - 8900

## Pest/Pcb STANDARD PREPARATION LOG

<u>Recipe ID</u>	<u>NAME</u>	<u>NO.</u>	<u>Prep Date</u>	<u>Expiration Date</u>	<u>Prepared By</u>	<u>ScaleID</u>	<u>PipetteID</u>	<u>Supervised By</u>
3797	50 PPM DRO ICV STD (CPI)	<a href="#">PP22559</a>	09/21/2023	03/21/2024	Yogesh Patel	None	None	Ankita Jodhani
09/22/2023								

**FROM** 0.50000ml of E3570 + 0.50000ml of PP22554 = Final Quantity: 1.000 ml

<u>Recipe ID</u>	<u>NAME</u>	<u>NO.</u>	<u>Prep Date</u>	<u>Expiration Date</u>	<u>Prepared By</u>	<u>ScaleID</u>	<u>PipetteID</u>	<u>Supervised By</u>
147	20 PPM DRO Surrogate Spike Solution	<a href="#">PP22660</a>	11/01/2023	04/30/2024	Abdul Mirza	None	None	Ankita Jodhani
11/06/2023								

**FROM** 1.00000ml of P12294 + 1.00000ml of P12295 + 1.00000ml of P12296 + 1.00000ml of P12297 + 196.00000ml of E3593 = Final Quantity: 200.000 ml

**284, Sheffield Street, Mountainside NJ 07092 (908) 789 - 8900**

<u>Recipe ID</u>	<u>NAME</u>	<u>NO.</u>	<u>Prep Date</u>	<u>Expiration Date</u>	<u>Prepared By</u>	<u>ScaleID</u>	<u>PipetteID</u>	<u>Supervised By</u>
3609	20 PPM DRO SPIKE SOLUTION (RESTEK)	<a href="#">PP22759</a>	12/01/2023	05/22/2024	Yogesh Patel	None	None	Ankita Jodhani 12/04/2023
<b><u>FROM</u></b> 1.00000ml of P11863 + 1.00000ml of P11864 + 48.00000ml of E3598 = Final Quantity: 50.000 ml								

**CHEMICAL RECEIPT LOG BOOK**

Supplier	ItemCode / ItemName	Lot #	Expiration Date	Date Opened / Opened By	Received Date / Received By	Chemtech Lot #
Seidler Chemical	BA-3382-05 / Sand, Purified (cs/4x2.5kg)	0000243821	12/31/2024	04/30/2020 / RAJESH	04/28/2020 / RAJESH	E2865

Supplier	ItemCode / ItemName	Lot #	Expiration Date	Date Opened / Opened By	Received Date / Received By	Chemtech Lot #
Seidler Chemical	BA-9644-A4 / Methylene Chloride,U-Resi, Cycle-Tainer (215L)	23G0562006	08/24/2024	09/15/2023 / RUPESH	06/29/2023 / RUPESH	E3570

Supplier	ItemCode / ItemName	Lot #	Expiration Date	Date Opened / Opened By	Received Date / Received By	Chemtech Lot #
Seidler Chemical	BA-9644-A4 / Methylene Chloride,U-Resi, Cycle-Tainer (215L)	23J0362013	04/30/2024	10/31/2023 / Rajesh	10/24/2023 / Rajesh	E3593

Supplier	ItemCode / ItemName	Lot #	Expiration Date	Date Opened / Opened By	Received Date / Received By	Chemtech Lot #
Seidler Chemical	BA-9644-A4 / Methylene Chloride,U-Resi, Cycle-Tainer (215L)	23J1162022	05/22/2024	11/22/2023 / Rajesh	11/02/2023 / Rajesh	E3598

Supplier	ItemCode / ItemName	Lot #	Expiration Date	Date Opened / Opened By	Received Date / Received By	Chemtech Lot #
PCI Scientific Supply, Inc.	PC19510-5 / Sodium Hydroxide Pellets 2.5 Kg, Pk of 4	23B1556310	06/03/2024	12/04/2023 / Rajesh	12/01/2023 / Rajesh	E3657

Supplier	ItemCode / ItemName	Lot #	Expiration Date	Date Opened / Opened By	Received Date / Received By	Chemtech Lot #
Seidler Chemical	BA-9644-A4 / Methylene Chloride,U-Resi, Cycle-Tainer (215L)	23J1162022	12/05/2024	12/09/2023 / Rajesh	11/29/2023 / Rajesh	E3665



**CHEMICAL RECEIPT LOG BOOK**

Supplier	ItemCode / ItemName	Lot #	Expiration Date	Date Opened / Opened By	Received Date / Received By	Chemtech Lot #
Seidler Chemical	BA-9254-03 / Acetone, Ultra Resi (cs/4x4L)	23H1462005	06/14/2024	12/14/2023 / Rajesh	12/14/2023 / Rajesh	E3666

Supplier	ItemCode / ItemName	Lot #	Expiration Date	Date Opened / Opened By	Received Date / Received By	Chemtech Lot #
Seidler Chemical	BA-9644-A4 / Methylene Chloride,U-Resi, Cycle-Tainer (215L)	23K0962009	07/16/2024	01/16/2024 / Rajesh	01/11/2024 / Rajesh	E3678

Supplier	ItemCode / ItemName	Lot #	Expiration Date	Date Opened / Opened By	Received Date / Received By	Chemtech Lot #
CPI International	Z-110400-05-01 / TRPH Standard (C8-C40), 500 mg/L, 1 ml	472647	03/21/2024	09/21/2023 / yogesh	02/10/2022 / Yogesh	P11478

Supplier	ItemCode / ItemName	Lot #	Expiration Date	Date Opened / Opened By	Received Date / Received By	Chemtech Lot #
CPI International	Z-110400-05-01 / TRPH Standard (C8-C40), 500 mg/L, 1 ml	472647	03/21/2024	09/21/2023 / yogesh	02/10/2022 / Yogesh	P11479

Supplier	ItemCode / ItemName	Lot #	Expiration Date	Date Opened / Opened By	Received Date / Received By	Chemtech Lot #
Restek	31266 / Florida TRPH Standard	A0184585	03/21/2024	09/21/2023 / yogesh	06/17/2022 / Yogesh	P11861

Supplier	ItemCode / ItemName	Lot #	Expiration Date	Date Opened / Opened By	Received Date / Received By	Chemtech Lot #
Restek	31266 / Florida TRPH Standard	A0184585	03/21/2024	09/21/2023 / yogesh	06/17/2022 / Yogesh	P11862

**CHEMICAL RECEIPT LOG BOOK**

Supplier	ItemCode / ItemName	Lot #	Expiration Date	Date Opened / Opened By	Received Date / Received By	Chemtech Lot #
Restek	31266 / Florida TRPH Standard	A0184585	06/01/2024	12/01/2023 / yogesh	06/17/2022 / Yogesh	P11863

Supplier	ItemCode / ItemName	Lot #	Expiration Date	Date Opened / Opened By	Received Date / Received By	Chemtech Lot #
Restek	31266 / Florida TRPH Standard	A0184585	06/01/2024	12/01/2023 / yogesh	06/17/2022 / Yogesh	P11864

Supplier	ItemCode / ItemName	Lot #	Expiration Date	Date Opened / Opened By	Received Date / Received By	Chemtech Lot #
Absolute Standards, Inc.	72072 / n-Tetracosane-d50, 1000 ug/ml	101122	03/21/2024	09/21/2023 / yogesh	02/22/2023 / Yogesh	P12292

Supplier	ItemCode / ItemName	Lot #	Expiration Date	Date Opened / Opened By	Received Date / Received By	Chemtech Lot #
Absolute Standards, Inc.	72072 / n-Tetracosane-d50, 1000 ug/ml	101122	03/21/2024	09/21/2023 / yogesh	02/22/2023 / Yogesh	P12293

Supplier	ItemCode / ItemName	Lot #	Expiration Date	Date Opened / Opened By	Received Date / Received By	Chemtech Lot #
Absolute Standards, Inc.	72072 / n-Tetracosane-d50, 1000 ug/ml	101122	05/01/2024	11/01/2023 / Abdul	02/22/2023 / Yogesh	P12294

Supplier	ItemCode / ItemName	Lot #	Expiration Date	Date Opened / Opened By	Received Date / Received By	Chemtech Lot #
Absolute Standards, Inc.	72072 / n-Tetracosane-d50, 1000 ug/ml	101122	05/01/2024	11/01/2023 / Abdul	02/22/2023 / Yogesh	P12295



284 Sheffield Street, Mountainside, NJ 07092 Phone: 908 789 8900 Fax: 908 789 8922

### CHEMICAL RECEIPT LOG BOOK

Supplier	ItemCode / ItemName	Lot #	Expiration Date	Date Opened / Opened By	Received Date / Received By	Chemtech Lot #
Absolute Standards, Inc.	72072 / n-Tetracosane-d50, 1000 ug/ml	101122	05/01/2024	11/01/2023 / Abdul	02/22/2023 / Yogesh	P12296

Supplier	ItemCode / ItemName	Lot #	Expiration Date	Date Opened / Opened By	Received Date / Received By	Chemtech Lot #
Absolute Standards, Inc.	72072 / n-Tetracosane-d50, 1000 ug/ml	101122	05/01/2024	11/01/2023 / Abdul	02/22/2023 / Yogesh	P12297

Supplier	ItemCode / ItemName	Lot #	Expiration Date	Date Opened / Opened By	Received Date / Received By	Chemtech Lot #
Seidler Chemical	DIW / DI Water	Daily Lab-Certified	10/24/2024	10/24/2019 / apatel	10/24/2019 / apatel	W2606



5580 Skyline Blvd  
Santa Rosa, CA 95403  
(707)525-5788  
(800)878-7654 Toll Free  
(707)545-7901 Fax

Manufacturer's Quality System  
Audited & Registered  
by TUV USA to ISO 9001:2015

Date Received: \_\_\_\_\_

## Certificate of Analysis

Rev 0

Page 1 of 1

Catalog No.: Lot No.: Storage:

Z-110400 472647  $\leq -10^{\circ}\text{C}$   
-05-01

Solvent:

Hexane

Exp. Date:

11/18/2023

Description:

TRPH Standard (C8-C40), 500 mg/L, 10 x 1 ml

-10PAK	Compound	CAS No.	Purity (%)	Compound Lot No.	Concentration, mg/L
decane (C10)		124-18-5	99.5	415.7.1P	500.2 $\pm$ 2.29
docosane (C22)		629-97-0	99	420.1.1P	502.4 $\pm$ 5.5
dodecane (C12)		112-40-3	99.2	416.7.1P	500.7 $\pm$ 2.29
dotriacontane (C32)		544-85-4	98	425.29.2P	499.8 $\pm$ 5.47
eicosane (C20)		112-95-8	98.9	419.29.1P	505.1 $\pm$ 2.31
hexacosane (C26)		630-01-3	99.3	422.7.2P	500 $\pm$ 2.29
hexatriacontane (C36)		630-06-8	98	427.29.1P	500.3 $\pm$ 5.48
n-hexadecane (C16)		544-76-3	99.45	368.271.1P	499.6 $\pm$ 2.23
octacosane (C28)		630-02-4	98.7	423.400.1P	498.3 $\pm$ 5.45
n-octadecane (C18)		593-45-3	99.5	418.29.1P	501.9 $\pm$ 2.24
octane (C8)		111-65-9	99.5	385.9.1P	499.8 $\pm$ 2.23
octatriacontane (C38)		7194-85-6	99	428.7.1P	499.8 $\pm$ 2.29
tetracontane (C40)		4181-95-7	100	429.7.1P	504.1 $\pm$ 5.52
n-tetradecane (C14)		629-59-4	99	417.29.4P	500.4 $\pm$ 5.48
tetratriacontane (C34)		14167-59-0	98.1	426.7.2P	499.6 $\pm$ 2.28
triacontane (C30)		638-68-6	99.5	424.7.1.1P	499.9 $\pm$ 2.29
tetracosane (C24)		646-31-1	99	421.1.1P	500.1 $\pm$ 5.47

P11469  
J  
P11488  
Y.P.  
02/12/22

Let the standard warm to room temperature and sonicate before opening.

\*Not a certified value

Certified By: \_\_\_\_\_

Jarrett Howard  
Chemist

All weights are traceable through N. I. S. T. Test No. 822/264157-00.  
Concentration (correct for purity) and uncertainty (95% confidence) values  
listed are determined gravimetrically.





5580 Skylane Blvd  
Santa Rosa, CA 95403  
(707)525-5788  
(800)878-7654 Toll Free  
(707)545-7901 Fax

Manufacturer's Quality System  
Audited & Registered  
by TUV USA to ISO 9001:2015

Date Received: \_\_\_\_\_

## Certificate of Analysis

Rev 0

Page 1 of 1

Catalog No.: Lot No.: Storage:

Z-110400 472647  $\leq -10^{\circ}\text{C}$   
-05-01

Solvent:

Hexane

Exp. Date:

11/18/2023

Description:

TRPH Standard (C8-C40), 500 mg/L, 10 x 1 ml

-10PAK	Compound	CAS No.	Purity (%)	Compound Lot No.	Concentration, mg/L
decane (C10)		124-18-5	99.5	415.7.1P	500.2 $\pm$ 2.29
docosane (C22)		629-97-0	99	420.1.1P	502.4 $\pm$ 5.5
dodecane (C12)		112-40-3	99.2	416.7.1P	500.7 $\pm$ 2.29
dotriacontane (C32)		544-85-4	98	425.29.2P	499.8 $\pm$ 5.47
eicosane (C20)		112-95-8	98.9	419.29.1P	505.1 $\pm$ 2.31
hexacosane (C26)		630-01-3	99.3	422.7.2P	500 $\pm$ 2.29
hexatriacontane (C36)		630-06-8	98	427.29.1P	500.3 $\pm$ 5.48
n-hexadecane (C16)		544-76-3	99.45	368.271.1P	499.6 $\pm$ 2.23
octacosane (C28)		630-02-4	98.7	423.400.1P	498.3 $\pm$ 5.45
n-octadecane (C18)		593-45-3	99.5	418.29.1P	501.9 $\pm$ 2.24
octane (C8)		111-65-9	99.5	385.9.1P	499.8 $\pm$ 2.23
octatriacontane (C38)		7194-85-6	99	428.7.1P	499.8 $\pm$ 2.29
tetracontane (C40)		4181-95-7	100	429.7.1P	504.1 $\pm$ 5.52
n-tetradecane (C14)		629-59-4	99	417.29.4P	500.4 $\pm$ 5.48
tetratriacontane (C34)		14167-59-0	98.1	426.7.2P	499.6 $\pm$ 2.28
triacontane (C30)		638-68-6	99.5	424.7.1.1P	499.9 $\pm$ 2.29
tetracosane (C24)		646-31-1	99	421.1.1P	500.1 $\pm$ 5.47

P11469  
J  
P11488  
Y.P.  
02/12/22

Let the standard warm to room temperature and sonicate before opening.

\*Not a certified value

Certified By: \_\_\_\_\_

Jarrett Howard  
Chemist

All weights are traceable through N. I. S. T. Test No. 822/264157-00.  
Concentration (correct for purity) and uncertainty (95% confidence) values  
listed are determined gravimetrically.



Sand  
Purified  
Washed and Ignited



Material No.: 3382-05  
Batch No.: 0000243821  
Manufactured Date: 2018/04/09  
Retest Date: 2025/04/07  
Revision No: 1

## Certificate of Analysis

Test	Specification	Result
Substances Soluble in HCl	$\leq 0.16\%$	0.01

For Laboratory, Research or Manufacturing Use  
Meets Reagent Specifications for testing USP/NF monographs

Country of Origin: US  
Packaging Site: Paris Mfg Ctr & DC

E 2865

  
Jamie Ethier  
Vice President Global Quality

For questions on this Certificate of Analysis please contact Technical Services at 855.282.6867 or +1.610.386.1700

Avantor Performance Materials, LLC  
100 Matsonford Rd, Suite 200, Radnor, PA 19087. U.S.A. Phone: 610.386.1700



Methylene Chloride  
ULTRA RESI-ANALYZED  
For Organic Residue Analysis  
(dichloromethane)



Material No.: 9266-A4  
Batch No.: 23G0562006  
Manufactured Date: 2023-05-26  
Expiration Date: 2024-08-24  
Revision No.: 0

## Certificate of Analysis

Test	Specification	Result
FID-Sensitive Impurities (as 2-Octanol) Single Impurity Peak (ng/mL)	$\leq 5$	< 1
ECD Sensitive Impurities (as Heptachlor Epoxide) Single Peak (pg/mL)	$\leq 10$	2
Assay (CH <sub>2</sub> Cl <sub>2</sub> ) (by GC, exclusive of preservative, corrected for water)	$\geq 99.8 \%$	100.0 %
Color (APHA)	$\leq 10$	5
Residue after Evaporation	$\leq 1.0$ ppm	0.2 ppm
Titration Acid ( $\mu$ eq/g)	$\leq 0.3$	< 0.1
Chloride (Cl)	$\leq 10$ ppm	< 5 ppm
Water (by KF, coulometric)	$\leq 0.02 \%$	< 0.01 %

For Laboratory, Research, or Manufacturing Use  
MEETS SPECIFICATIONS WITHIN THE EXPIRATION PERIOD

Country of Origin: USA  
Packaging Site: Phillipsburg Mfg Ctr & DC  
Manufacturer source batch: MG23E26991

E3570

Ken Koehnlein  
Sr. Manager, Quality Assurance

For questions on this Certificate of Analysis please contact Technical Services at 855.282.6867 or +1.610.386.1700

Avantor Performance Materials, LLC

100 Matsonford Rd, Suite 200, Radnor, PA 19087. U.S.A. Phone 610.386.1700

Page 1 of 1

Methylene Chloride  
ULTRA RESI-ANALYZED  
For Organic Residue Analysis  
(dichloromethane)



Material No.: 9266-A4  
Batch No.: 23J0362013  
Manufactured Date: 2023-07-31  
Expiration Date: 2024-10-29  
Revision No.: 0

## Certificate of Analysis

Test	Specification	Result
FID-Sensitive Impurities (as 2-Octanol) Single Impurity Peak (ng/mL)	$\leq 5$	1
ECD Sensitive Impurities (as Heptachlor Epoxide) Single Peak (pg/mL)	$\leq 10$	2
Assay ( $\text{CH}_2\text{Cl}_2$ ) (by GC, exclusive of preservative, corrected for water)	$\geq 99.8 \%$	100.0 %
Color (APHA)	$\leq 10$	5
Residue after Evaporation	$\leq 1.0 \text{ ppm}$	0.1 ppm
Titration Acid ( $\mu\text{eq/g}$ )	$\leq 0.3$	< 0.1
Chloride (Cl)	$\leq 10 \text{ ppm}$	< 5 ppm
Water (by KF, coulometric)	$\leq 0.02 \%$	0.01 %

For Laboratory, Research, or Manufacturing Use  
MEETS SPECIFICATIONS WITHIN THE EXPIRATION PERIOD

Country of Origin: USA  
Packaging Site: Phillipsburg Mfg Ctr & DC  
Manufacturer source batch: MG23G31415

E 3593

Ken Koehnlein  
Sr. Manager, Quality Assurance

Methylene Chloride  
ULTRA RESI-ANALYZED  
For Organic Residue Analysis  
(dichloromethane)

 **avantors**<sup>TM</sup>



Material No.: 9266-A4  
Batch No.: 23J1162022  
Manufactured Date: 2023-09-06  
Expiration Date: 2024-12-05  
Revision No.: 0

## Certificate of Analysis

Test	Specification	Result
FID-Sensitive Impurities (as 2-Octanol) Single Impurity Peak (ng/mL)	$\leq 5$	2
ECD Sensitive Impurities (as Heptachlor Epoxide) Single Peak (pg/mL)	$\leq 10$	2
Assay (CH <sub>2</sub> Cl <sub>2</sub> ) (by GC, exclusive of preservative, corrected for water)	$\geq 99.8 \%$	100.0 %
Color (APHA)	$\leq 10$	10
Residue after Evaporation	$\leq 1.0$ ppm	0.3 ppm
Titration Acid ( $\mu$ eq/g)	$\leq 0.3$	< 0.1
Chloride (Cl)	$\leq 10$ ppm	< 5 ppm
Water (by KF, coulometric)	$\leq 0.02 \%$	< 0.01 %

For Laboratory, Research, or Manufacturing Use  
MEETS SPECIFICATIONS WITHIN THE EXPIRATION PERIOD

Country of Origin: USA  
Packaging Site: Phillipsburg Mfg Ctr & DC  
Manufacturer source batch: MG23106692

E 3598

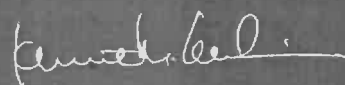

Ken Koehnlein  
Sr. Manager, Quality Assurance



# Certificate of Analysis

## Sodium Hydroxide (Pellets)

**Material:** 0583  
**Grade:** ACS GRADE  
**Batch Number:** 23B1556310

Chemical Formula: NaOH  
Molecular Weight: 40  
CAS #: 1310-73-2  
Appearance:

Manufacture Date: 12/14/2022  
Expiration Date: 12/31/2025

Storage: Room Temperature

Pellets

TEST	SPECIFICATION	ANALYSIS	DISPOSITION
Calcium	$\leq 0.005 \%$	$< 0.005 \%$	PASS
Chloride	$\leq 0.005 \%$	0.002 %	PASS
Heavy Metals	$\leq 0.002 \%$	$< 0.002 \%$	PASS
Iron	$\leq 0.001 \%$	$< 0.001 \%$	PASS
Magnesium	$\leq 0.002 \%$	$< 0.002 \%$	PASS
Mercury	$\leq 0.1 \text{ ppm}$	$< 0.1 \text{ ppm}$	PASS
Nickel	$\leq 0.001 \%$	$< 0.001 \%$	PASS
Nitrogen Compounds	$\leq 0.001 \%$	$< 0.001 \%$	PASS
Phosphate	$\leq 0.001 \%$	$< 0.001 \%$	PASS
Potassium	$\leq 0.02 \%$	$< 0.02 \%$	PASS
Purity	$\geq 97.0 \%$	99.2 %	PASS
Sodium Carbonate	$\leq 1.0 \%$	0.5 %	PASS
Sulfate	$\leq 0.003 \%$	$< 0.003 \%$	PASS

Internal ID #: 710

### Signature

We certify that this batch conforms to the specifications listed.

This document has been electronically produced and is valid without a signature.

Leona Edwardson, Quality Control Sr. Manager - Solon  
VWR Chemicals, LLC.  
28600 Fountain Parkway, Solon OH 44139 USA

### Additional Information

Analysis may have been rounded to significant digits in specification limits.

Product meets analytical specifications of the grades listed.

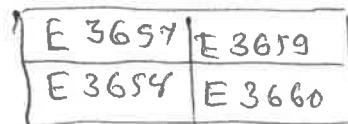

Methylene Chloride  
ULTRA RESI-ANALYZED  
For Organic Residue Analysis  
(dichloromethane)



Material No.: 9266-A4  
Batch No.: 23J1162022  
Manufactured Date: 2023-09-06  
Expiration Date: 2024-12-05  
Revision No.: 0

## Certificate of Analysis

Test	Specification	Result
FID-Sensitive Impurities (as 2-Octanol) Single Impurity Peak (ng/mL)	$\leq 5$	2
ECD Sensitive Impurities (as Heptachlor Epoxide) Single Peak (pg/mL)	$\leq 10$	2
Assay ( $\text{CH}_2\text{Cl}_2$ ) (by GC, exclusive of preservative, corrected for water)	$\geq 99.8 \%$	100.0 %
Color (APHA)	$\leq 10$	10
Residue after Evaporation	$\leq 1.0 \text{ ppm}$	0.3 ppm
Titration Acid ( $\mu\text{eq/g}$ )	$\leq 0.3$	< 0.1
Chloride (Cl)	$\leq 10 \text{ ppm}$	< 5 ppm
Water (by KF, coulometric)	$\leq 0.02 \%$	< 0.01 %

For Laboratory, Research, or Manufacturing Use  
MEETS SPECIFICATIONS WITHIN THE EXPIRATION PERIOD

Country of Origin: USA  
Packaging Site: Phillipsburg Mfg Ctr & DC  
Manufacturer source batch: MG23I06692

E3665

Ken Koehnlein  
Sr. Manager, Quality Assurance

Hexanes (95% n-hexane)  
BAKER RESI-ANALYZED® Reagent



Material No.: 9262-03  
Batch No.: 23G1262009  
Manufactured Date: 2023-06-01  
Expiration Date: 2024-08-30  
Revision No.: 0

## Certificate of Analysis

Test	Specification	Result
FID-Sensitive Impurities (as 2-Octanol) Single Impurity Peak (ng/mL)	$\leq 5$	1
ECD Sensitive Impurities (as Heptachlor Epoxide) Single Peak (pg/mL)	$\leq 10$	1
ECD-Sensitive Impurities (as Ethylene Dibromide) - Single Impurity Peak (ng/mL)	$\leq 5$	3
Assay (Total Saturated C <sub>6</sub> Isomers) (by GC, corrected for water)	$\geq 99.5 \%$	99.6 %
Assay (as n-Hexane) (by GC, corrected for water)	$\geq 95 \%$	98 %
Color (APHA)	$\leq 10$	5
Residue after Evaporation	$\leq 1.0$ ppm	0.3 ppm
Substances Darkened by H <sub>2</sub> SO <sub>4</sub>	Passes Test	Passes Test
Water (by KF, coulometric)	$\leq 0.05 \%$	0.01 %

For Laboratory, Research, or Manufacturing Use  
MEETS SPECIFICATIONS WITHIN THE EXPIRATION PERIOD

Country of Origin: USA  
Packaging Site: Phillipsburg Mfg Ctr & DC

Recd by RP on 12/14/23

E 3666

Ken Koehnlein  
Sr. Manager, Quality Assurance

Methylene Chloride  
ULTRA RESI-ANALYZED  
For Organic Residue Analysis  
(dichloromethane)



Material No.: 9266-A4  
Batch No.: 23K0962009  
Manufactured Date: 2023-10-05  
Expiration Date: 2025-01-03  
Revision No.: 0

## Certificate of Analysis

Test	Specification	Result
FID-Sensitive Impurities (as 2-Octanol) Single Impurity Peak (ng/mL)	$\leq 5$	< 1
ECD Sensitive Impurities (as Heptachlor Epoxide) Single Peak (pg/mL)	$\leq 10$	3
Assay (CH <sub>2</sub> Cl <sub>2</sub> ) (by GC, exclusive of preservative, corrected for water)	$\geq 99.8 \%$	100.0 %
Color (APHA)	$\leq 10$	10
Residue after Evaporation	$\leq 1.0$ ppm	0.2 ppm
Titration Acid ( $\mu$ eq/g)	$\leq 0.3$	< 0.1
Chloride (Cl)	$\leq 10$ ppm	< 5 ppm
Water (by KF, coulometric)	$\leq 0.02 \%$	< 0.01 %

For Laboratory, Research, or Manufacturing Use  
MEETS SPECIFICATIONS WITHIN THE EXPIRATION PERIOD

Country of Origin: USA  
Packaging Site: Phillipsburg Mfg Ctr & DC  
Manufacturer source batch: MG23J05873

E 3678

Ken Koehnlein  
Sr. Manager, Quality Assurance



110 Benner Circle  
Bellefonte, PA 16823-8812  
Tel: (800)356-1688  
Fax: (814)353-1309

www.restek.com

## CERTIFIED REFERENCE MATERIAL

### Certificate of Analysis



#### FOR LABORATORY USE ONLY-READ SDS PRIOR TO USE.

*This Reference Material is intended for Laboratory Use Only as a standard for the qualitative and/or quantitative determination of the analyte(s) listed.*

Catalog No. : 31266 Lot No.: A0184585

Description : Florida TRPH Standard

Container Size : 2 mL Pkg Amt: > 1 mL

Expiration Date : May 31, 2029 Storage: 25°C nominal

Handling: Sonicate prior to use. Ship: Ambient

P11852  
↓  
y.p  
06/17  
P1866

#### CERTIFIED VALUES

Elution Order	Compound	Grav. Conc. (weight/volume)	Expanded Uncertainty (95% C.I.; K=2)
1	n-Octane (C8) CAS # 111-65-9 Purity 99%	500.3 µg/mL (Lot SHBN3807)	+/- 2.9718 µg/mL Gravimetric +/- 12.4305 µg/mL Unstressed +/- 14.9001 µg/mL Stressed
2	n-Decane (C10) CAS # 124-18-5 Purity 99%	501.7 µg/mL (Lot SHBN8619)	+/- 2.9797 µg/mL Gravimetric +/- 12.4637 µg/mL Unstressed +/- 14.9398 µg/mL Stressed
3	n-Dodecane (C12) CAS # 112-40-3 Purity 99%	504.7 µg/mL (Lot SHBN7174)	+/- 2.9976 µg/mL Gravimetric +/- 12.5382 µg/mL Unstressed +/- 15.0291 µg/mL Stressed
4	n-Tetradecane (C14) CAS # 629-59-4 Purity 99%	503.7 µg/mL (Lot STBJ3715)	+/- 2.9916 µg/mL Gravimetric +/- 12.5133 µg/mL Unstressed +/- 14.9993 µg/mL Stressed
5	n-Hexadecane (C16) CAS # 544-76-3 Purity 98%	502.7 µg/mL (Lot SHBM4146)	+/- 2.9861 µg/mL Gravimetric +/- 12.4903 µg/mL Unstressed +/- 14.9717 µg/mL Stressed
6	n-Octadecane (C18) CAS # 593-45-3 Purity 98%	502.7 µg/mL (Lot UESNG)	+/- 2.9861 µg/mL Gravimetric +/- 12.4903 µg/mL Unstressed +/- 14.9717 µg/mL Stressed
7	n-Eicosane (C20) CAS # 112-95-8 Purity 97%	500.5 µg/mL (Lot MKCN8767)	+/- 2.9729 µg/mL Gravimetric +/- 12.4352 µg/mL Unstressed +/- 14.9056 µg/mL Stressed



8	n-Docosane (C22) CAS # 629-97-0 Purity 99%	(Lot MKCL8918)	501.3 µg/mL	+/- 2.9778 +/- 12.4554 +/- 14.9298	µg/mL µg/mL µg/mL	Gravimetric Unstressed Stressed
9	n-Tetracosane (C24) CAS # 646-31-1 Purity 99%	(Lot MKCN2863)	502.3 µg/mL	+/- 2.9837 +/- 12.4802 +/- 14.9596	µg/mL µg/mL µg/mL	Gravimetric Unstressed Stressed
10	n-Hexacosane (C26) CAS # 630-01-3 Purity 99%	(Lot MKCD4540)	501.0 µg/mL	+/- 2.9758 +/- 12.4471 +/- 14.9199	µg/mL µg/mL µg/mL	Gravimetric Unstressed Stressed
11	n-Octacosane (C28) CAS # 630-02-4 Purity 99%	(Lot BCCG0084)	502.3 µg/mL	+/- 2.9837 +/- 12.4802 +/- 14.9596	µg/mL µg/mL µg/mL	Gravimetric Unstressed Stressed
12	n-Triacontane (C30) CAS # 638-68-6 Purity 98%	(Lot MKCJ4572)	500.8 µg/mL	+/- 2.9745 +/- 12.4416 +/- 14.9134	µg/mL µg/mL µg/mL	Gravimetric Unstressed Stressed
13	n-Dotriacontane (C32) CAS # 544-85-4 Purity 99%	(Lot BCBW0661)	501.0 µg/mL	+/- 2.9758 +/- 12.4471 +/- 14.9199	µg/mL µg/mL µg/mL	Gravimetric Unstressed Stressed
14	n-Tetatriacontane (C34) CAS # 14167-59-0 Purity 99%	(Lot OML4N)	503.0 µg/mL	+/- 2.9877 +/- 12.4968 +/- 14.9795	µg/mL µg/mL µg/mL	Gravimetric Unstressed Stressed
15	n-Hexatriacontane (C36) CAS # 630-06-8 Purity 99%	(Lot U25B014)	503.0 µg/mL	+/- 2.9877 +/- 12.4968 +/- 14.9795	µg/mL µg/mL µg/mL	Gravimetric Unstressed Stressed
16	n-Octatriacontane (C38) CAS # 7194-85-6 Purity 97%	(Lot 0000127235)	501.5 µg/mL	+/- 2.9787 +/- 12.4593 +/- 14.9345	µg/mL µg/mL µg/mL	Gravimetric Unstressed Stressed
17	n-Tetracontane (C40) CAS # 4181-95-7 Purity 98%	(Lot PADGI)	504.7 µg/mL	+/- 2.9978 +/- 12.5390 +/- 15.0301	µg/mL µg/mL µg/mL	Gravimetric Unstressed Stressed
<b>Solvent:</b> Hexane						
CAS # 110-54-3						
Purity 99%						

**Column:**

30m x 0.25mm x 0.25µm  
Rtx-5 (cat.#10223)

**Carrier Gas:**

hydrogen-constant pressure 10 psi.

**Temp. Program:**

40°C (hold 2 min.) to 330°C  
@ 10°C/min. (hold 10 min.)

**Inj. Temp:**

250°C

**Det. Temp:**

330°C

**Det. Type:**

FID

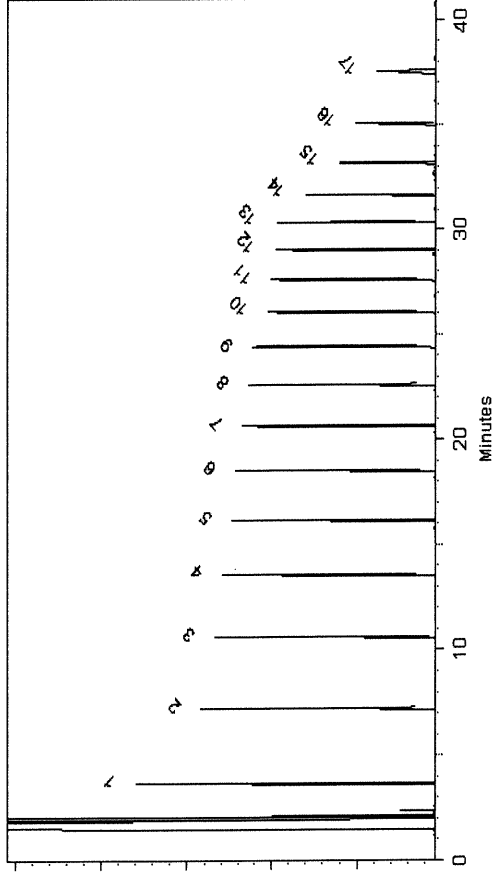

This chromatogram represents a general set of testing conditions chosen for product acceptance. For optimal results in your lab, conditions should be adjusted for your specific instrument, method, and application.

  
Lane Kibe - Mix Technician

Date Mixed: 27-Apr-2022 Balance: 1128360905

  
Peng-Yuan Lu - QC Analyst

Date Passed: 29-Apr-2022

Manufactured under Restek's ISO 9001:2015  
Registered Quality System  
Certificate #FM 80397

## General Certified Reference Material Notes

### Expiration Notes:

- Expiration date valid for unopened ampul stored in compliance with the recommended conditions.
- Uncertainty, concentration, and expiration of the CRM are based on the unopened product being stored according to the recommended condition found in the storage field.

### Purity Notes:

- Purity and/or chemical identity are determined by one or more of the following techniques: GC/FID, HPLC, GC/μECD, GC/MS, LC/MS, RI, and/or melting point.
- Compounds with a listed purity of less than 99% have been weight corrected to compensate for impurities and/or salts. A correction factor is used to calculate the amount of compound necessary to achieve the desired concentration of the parent compound in solution.
- Purity of isomeric compounds is reported as the sum of the isomers.
- Purity values are rounded to the nearest whole number.

### Certified Uncertainty Value Notes:

- The uncertainties are determined in accordance with ISO 17034 and Guide 35. The certified combined stressed uncertainty value ( includes gravimetric uncertainty, homogeneity between-ampul uncertainty, storage stability uncertainty and shipping stability uncertainty and were combined using the following formula:

$$U_{combined\ stressed} = k \sqrt{U_{gravimetric}^2 + U_{homogeneity}^2 + U_{storage\ stability}^2 + U_{shipping\ stability}^2}$$

*k* is a coverage factor of 2, which gives a level of confidence of approximately 95%.

- It is important to note that the shipping stability uncertainty was obtained under temperature extremes for specific time intervals; therefore, the certified combined stressed uncertainty value should only be applied to the product if it was stored at non-standard temperature conditions up to and including 7 days. Contact Restek Technical Service at [www.restek.com/Contact-Us](http://www.restek.com/Contact-Us) for use recommendations if your shipment was in-transit for more than 7 days at non-standard temperature conditions.
- Apply the certified combined unstressed uncertainty value if the product was received under standard shipping conditions. Apply the certified combined stressed uncertainty value if the product was received under non-standard conditions as specified below.

Label Conditions	Standard Conditions	Non-Standard Conditions
25°C Nominal (Room Temperature)	< 60°C	≥ 60°C up to 7 days
10°C or colder (Refrigerate)	< 40°C	≥ 40°C up to 7 days
0°C or colder (Freezer) -20°C or colder (Deep Freezer)	< 25°C	≥ 25°C up to 7 days

- Separate (not combined) uncertainty values for gravimetric uncertainty are also displayed on the certificate, if needed, separate homogeneity between-ampul uncertainty, storage stability uncertainty and shipping stability uncertainty values are available by contacting Restek Technical Service at [www.restek.com/Contact-Us](http://www.restek.com/Contact-Us).
- The packaged amount is the minimum sample size for which uncertainty is valid. The ampules are over-filled to ensure that the minimum packaged amount can be sufficiently transferred.

### Manufacturing Notes:

- Concentration is based upon gravimetric preparation using either a balance whose calibration has been verified daily using NIST traceable weights, and/or dilutions with Class A glassware.

### Handling Notes:

- Stability of the unopened product, when stored in compliance with the recommended conditions, is guaranteed through the expiration displayed on the product label and certificate. Contact Restek for additional opened product stability information, with the knowledge/understanding that open product stability is subject to the specific handling and environmental conditions to which the product is exposed. For your convenience Restek supplies deactivated vials with most standards packed in 2mL ampules. Larger volume deactivated vials are available through Restek as a custom ordered item. Additionally, Restek sells DMDCS for the purpose of glassware deactivation as catalog number 31861, which includes complete instructions.



110 Benner Circle  
Bellefonte, PA 16823-8812  
Tel: (800)356-1688  
Fax: (814)353-1309

www.restek.com

## CERTIFIED REFERENCE MATERIAL

### Certificate of Analysis



#### FOR LABORATORY USE ONLY-READ SDS PRIOR TO USE.

*This Reference Material is intended for Laboratory Use Only as a standard for the qualitative and/or quantitative determination of the analyte(s) listed.*

Catalog No. : 31266 Lot No.: A0184585

Description : Florida TRPH Standard

Container Size : 2 mL Pkg Amt: > 1 mL

Expiration Date : May 31, 2029 Storage: 25°C nominal

Handling: Sonicate prior to use. Ship: Ambient

P11852  
↓  
y.p  
06/17  
P1866

#### CERTIFIED VALUES

Elution Order	Compound	Grav. Conc. (weight/volume)	Expanded Uncertainty (95% C.I.; K=2)
1	n-Octane (C8) CAS # 111-65-9 Purity 99%	500.3 µg/mL (Lot SHBN3807)	+/- 2.9718 µg/mL Gravimetric +/- 12.4305 µg/mL Unstressed +/- 14.9001 µg/mL Stressed
2	n-Decane (C10) CAS # 124-18-5 Purity 99%	501.7 µg/mL (Lot SHBN8619)	+/- 2.9797 µg/mL Gravimetric +/- 12.4637 µg/mL Unstressed +/- 14.9398 µg/mL Stressed
3	n-Dodecane (C12) CAS # 112-40-3 Purity 99%	504.7 µg/mL (Lot SHBN7174)	+/- 2.9976 µg/mL Gravimetric +/- 12.5382 µg/mL Unstressed +/- 15.0291 µg/mL Stressed
4	n-Tetradecane (C14) CAS # 629-59-4 Purity 99%	503.7 µg/mL (Lot STBJ3715)	+/- 2.9916 µg/mL Gravimetric +/- 12.5133 µg/mL Unstressed +/- 14.9993 µg/mL Stressed
5	n-Hexadecane (C16) CAS # 544-76-3 Purity 98%	502.7 µg/mL (Lot SHBM4146)	+/- 2.9861 µg/mL Gravimetric +/- 12.4903 µg/mL Unstressed +/- 14.9717 µg/mL Stressed
6	n-Octadecane (C18) CAS # 593-45-3 Purity 98%	502.7 µg/mL (Lot UESNG)	+/- 2.9861 µg/mL Gravimetric +/- 12.4903 µg/mL Unstressed +/- 14.9717 µg/mL Stressed
7	n-Eicosane (C20) CAS # 112-95-8 Purity 97%	500.5 µg/mL (Lot MKCN8767)	+/- 2.9729 µg/mL Gravimetric +/- 12.4352 µg/mL Unstressed +/- 14.9056 µg/mL Stressed

8	n-Docosane (C22) CAS # 629-97-0 Purity 99%	(Lot MKCL8918)	501.3 µg/mL	+/- 2.9778 +/- 12.4554 +/- 14.9298	µg/mL µg/mL µg/mL	Gravimetric Unstressed Stressed
9	n-Tetracosane (C24) CAS # 646-31-1 Purity 99%	(Lot MKCN2863)	502.3 µg/mL	+/- 2.9837 +/- 12.4802 +/- 14.9596	µg/mL µg/mL µg/mL	Gravimetric Unstressed Stressed
10	n-Hexacosane (C26) CAS # 630-01-3 Purity 99%	(Lot MKCD4540)	501.0 µg/mL	+/- 2.9758 +/- 12.4471 +/- 14.9199	µg/mL µg/mL µg/mL	Gravimetric Unstressed Stressed
11	n-Octacosane (C28) CAS # 630-02-4 Purity 99%	(Lot BCCG0084)	502.3 µg/mL	+/- 2.9837 +/- 12.4802 +/- 14.9596	µg/mL µg/mL µg/mL	Gravimetric Unstressed Stressed
12	n-Triacontane (C30) CAS # 638-68-6 Purity 98%	(Lot MKCJ4572)	500.8 µg/mL	+/- 2.9745 +/- 12.4416 +/- 14.9134	µg/mL µg/mL µg/mL	Gravimetric Unstressed Stressed
13	n-Dotriacontane (C32) CAS # 544-85-4 Purity 99%	(Lot BCBW0661)	501.0 µg/mL	+/- 2.9758 +/- 12.4471 +/- 14.9199	µg/mL µg/mL µg/mL	Gravimetric Unstressed Stressed
14	n-Tetratriacontane (C34) CAS # 14167-59-0 Purity 99%	(Lot OML4N)	503.0 µg/mL	+/- 2.9877 +/- 12.4968 +/- 14.9795	µg/mL µg/mL µg/mL	Gravimetric Unstressed Stressed
15	n-Hexatriacontane (C36) CAS # 630-06-8 Purity 99%	(Lot U25B014)	503.0 µg/mL	+/- 2.9877 +/- 12.4968 +/- 14.9795	µg/mL µg/mL µg/mL	Gravimetric Unstressed Stressed
16	n-Octatriacontane (C38) CAS # 7194-85-6 Purity 97%	(Lot 0000127235)	501.5 µg/mL	+/- 2.9787 +/- 12.4593 +/- 14.9345	µg/mL µg/mL µg/mL	Gravimetric Unstressed Stressed
17	n-Tetracontane (C40) CAS # 4181-95-7 Purity 98%	(Lot PADGI)	504.7 µg/mL	+/- 2.9978 +/- 12.5390 +/- 15.0301	µg/mL µg/mL µg/mL	Gravimetric Unstressed Stressed
<b>Solvent:</b> Hexane						
CAS # 110-54-3						
Purity 99%						

**Column:**

30m x 0.25mm x 0.25µm  
Rtx-5 (cat.#10223)

**Carrier Gas:**

hydrogen-constant pressure 10 psi.

**Temp. Program:**

40°C (hold 2 min.) to 330°C  
@ 10°C/min. (hold 10 min.)

**Inj. Temp:**

250°C

**Det. Temp:**

330°C

**Det. Type:**

FID

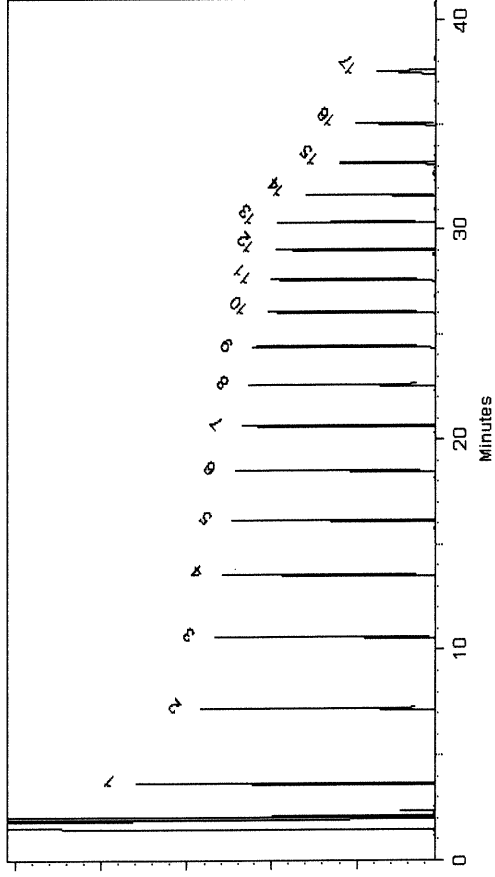

This chromatogram represents a general set of testing conditions chosen for product acceptance. For optimal results in your lab, conditions should be adjusted for your specific instrument, method, and application.

  
Lane Kibe - Mix Technician

Date Mixed: 27-Apr-2022 Balance: 1128360905

  
Peng-Yuan Lu - QC Analyst

Date Passed: 29-Apr-2022

Manufactured under Restek's ISO 9001:2015  
Registered Quality System  
Certificate #FM 80397

## General Certified Reference Material Notes

### Expiration Notes:

- Expiration date valid for unopened ampul stored in compliance with the recommended conditions.
- Uncertainty, concentration, and expiration of the CRM are based on the unopened product being stored according to the recommended condition found in the storage field.

### Purity Notes:

- Purity and/or chemical identity are determined by one or more of the following techniques: GC/FID, HPLC, GC/μECD, GC/MS, LC/MS, RI, and/or melting point.
- Compounds with a listed purity of less than 99% have been weight corrected to compensate for impurities and/or salts. A correction factor is used to calculate the amount of compound necessary to achieve the desired concentration of the parent compound in solution.
- Purity of isomeric compounds is reported as the sum of the isomers.
- Purity values are rounded to the nearest whole number.

### Certified Uncertainty Value Notes:

- The uncertainties are determined in accordance with ISO 17034 and Guide 35. The certified combined stressed uncertainty value ( includes gravimetric uncertainty, homogeneity between-ampul uncertainty, storage stability uncertainty and shipping stability uncertainty and were combined using the following formula:

$$U_{combined\ stressed} = k \sqrt{U_{gravimetric}^2 + U_{homogeneity}^2 + U_{storage\ stability}^2 + U_{shipping\ stability}^2}$$

*k* is a coverage factor of 2, which gives a level of confidence of approximately 95%.

- It is important to note that the shipping stability uncertainty was obtained under temperature extremes for specific time intervals; therefore, the certified combined stressed uncertainty value should only be applied to the product if it was stored at non-standard temperature conditions up to and including 7 days. Contact Restek Technical Service at [www.restek.com/Contact-Us](http://www.restek.com/Contact-Us) for use recommendations if your shipment was in-transit for more than 7 days at non-standard temperature conditions.
- Apply the certified combined unstressed uncertainty value if the product was received under standard shipping conditions. Apply the certified combined stressed uncertainty value if the product was received under non-standard conditions as specified below.

Label Conditions	Standard Conditions	Non-Standard Conditions
25°C Nominal (Room Temperature)	< 60°C	≥ 60°C up to 7 days
10°C or colder (Refrigerate)	< 40°C	≥ 40°C up to 7 days
0°C or colder (Freezer) -20°C or colder (Deep Freezer)	< 25°C	≥ 25°C up to 7 days

- Separate (not combined) uncertainty values for gravimetric uncertainty are also displayed on the certificate, if needed, separate homogeneity between-ampul uncertainty, storage stability uncertainty and shipping stability uncertainty values are available by contacting Restek Technical Service at [www.restek.com/Contact-Us](http://www.restek.com/Contact-Us).
- The packaged amount is the minimum sample size for which uncertainty is valid. The ampules are over-filled to ensure that the minimum packaged amount can be sufficiently transferred.

### Manufacturing Notes:

- Concentration is based upon gravimetric preparation using either a balance whose calibration has been verified daily using NIST traceable weights, and/or dilutions with Class A glassware.

### Handling Notes:

- Stability of the unopened product, when stored in compliance with the recommended conditions, is guaranteed through the expiration displayed on the product label and certificate. Contact Restek for additional opened product stability information, with the knowledge/understanding that open product stability is subject to the specific handling and environmental conditions to which the product is exposed. For your convenience Restek supplies deactivated vials with most standards packed in 2mL ampules. Larger volume deactivated vials are available through Restek as a custom ordered item. Additionally, Restek sells DMDCS for the purpose of glassware deactivation as catalog number 31861, which includes complete instructions.



110 Benner Circle  
Bellefonte, PA 16823-8812  
Tel: (800)356-1688  
Fax: (814)353-1309

www.restek.com

## CERTIFIED REFERENCE MATERIAL

### Certificate of Analysis



#### FOR LABORATORY USE ONLY-READ SDS PRIOR TO USE.

*This Reference Material is intended for Laboratory Use Only as a standard for the qualitative and/or quantitative determination of the analyte(s) listed.*

Catalog No. : 31266 Lot No.: A0184585

Description : Florida TRPH Standard

Container Size : 2 mL Pkg Amt: > 1 mL

Expiration Date : May 31, 2029 Storage: 25°C nominal

Handling: Sonicate prior to use. Ship: Ambient

P11852  
↓  
y.p  
06/17  
P1866

#### CERTIFIED VALUES

Elution Order	Compound	Grav. Conc. (weight/volume)	Expanded Uncertainty (95% C.I.; K=2)
1	n-Octane (C8) CAS # 111-65-9 Purity 99%	500.3 µg/mL (Lot SHBN3807)	+/- 2.9718 µg/mL Gravimetric +/- 12.4305 µg/mL Unstressed +/- 14.9001 µg/mL Stressed
2	n-Decane (C10) CAS # 124-18-5 Purity 99%	501.7 µg/mL (Lot SHBN8619)	+/- 2.9797 µg/mL Gravimetric +/- 12.4637 µg/mL Unstressed +/- 14.9398 µg/mL Stressed
3	n-Dodecane (C12) CAS # 112-40-3 Purity 99%	504.7 µg/mL (Lot SHBN7174)	+/- 2.9976 µg/mL Gravimetric +/- 12.5382 µg/mL Unstressed +/- 15.0291 µg/mL Stressed
4	n-Tetradecane (C14) CAS # 629-59-4 Purity 99%	503.7 µg/mL (Lot STBJ3715)	+/- 2.9916 µg/mL Gravimetric +/- 12.5133 µg/mL Unstressed +/- 14.9993 µg/mL Stressed
5	n-Hexadecane (C16) CAS # 544-76-3 Purity 98%	502.7 µg/mL (Lot SHBM4146)	+/- 2.9861 µg/mL Gravimetric +/- 12.4903 µg/mL Unstressed +/- 14.9717 µg/mL Stressed
6	n-Octadecane (C18) CAS # 593-45-3 Purity 98%	502.7 µg/mL (Lot UESNG)	+/- 2.9861 µg/mL Gravimetric +/- 12.4903 µg/mL Unstressed +/- 14.9717 µg/mL Stressed
7	n-Eicosane (C20) CAS # 112-95-8 Purity 97%	500.5 µg/mL (Lot MKCN8767)	+/- 2.9729 µg/mL Gravimetric +/- 12.4352 µg/mL Unstressed +/- 14.9056 µg/mL Stressed



8	n-Docosane (C22) CAS # 629-97-0 Purity 99%	(Lot MKCL8918)	501.3 µg/mL	+/- 2.9778 +/- 12.4554 +/- 14.9298	µg/mL µg/mL µg/mL	Gravimetric Unstressed Stressed
9	n-Tetracosane (C24) CAS # 646-31-1 Purity 99%	(Lot MKCN2863)	502.3 µg/mL	+/- 2.9837 +/- 12.4802 +/- 14.9596	µg/mL µg/mL µg/mL	Gravimetric Unstressed Stressed
10	n-Hexacosane (C26) CAS # 630-01-3 Purity 99%	(Lot MKCD4540)	501.0 µg/mL	+/- 2.9758 +/- 12.4471 +/- 14.9199	µg/mL µg/mL µg/mL	Gravimetric Unstressed Stressed
11	n-Octacosane (C28) CAS # 630-02-4 Purity 99%	(Lot BCCG0084)	502.3 µg/mL	+/- 2.9837 +/- 12.4802 +/- 14.9596	µg/mL µg/mL µg/mL	Gravimetric Unstressed Stressed
12	n-Triacontane (C30) CAS # 638-68-6 Purity 98%	(Lot MKCJ4572)	500.8 µg/mL	+/- 2.9745 +/- 12.4416 +/- 14.9134	µg/mL µg/mL µg/mL	Gravimetric Unstressed Stressed
13	n-Dotriacontane (C32) CAS # 544-85-4 Purity 99%	(Lot BCBW0661)	501.0 µg/mL	+/- 2.9758 +/- 12.4471 +/- 14.9199	µg/mL µg/mL µg/mL	Gravimetric Unstressed Stressed
14	n-Tetatriacontane (C34) CAS # 14167-59-0 Purity 99%	(Lot OML4N)	503.0 µg/mL	+/- 2.9877 +/- 12.4968 +/- 14.9795	µg/mL µg/mL µg/mL	Gravimetric Unstressed Stressed
15	n-Hexatriacontane (C36) CAS # 630-06-8 Purity 99%	(Lot U25B014)	503.0 µg/mL	+/- 2.9877 +/- 12.4968 +/- 14.9795	µg/mL µg/mL µg/mL	Gravimetric Unstressed Stressed
16	n-Octatriacontane (C38) CAS # 7194-85-6 Purity 97%	(Lot 0000127235)	501.5 µg/mL	+/- 2.9787 +/- 12.4593 +/- 14.9345	µg/mL µg/mL µg/mL	Gravimetric Unstressed Stressed
17	n-Tetracontane (C40) CAS # 4181-95-7 Purity 98%	(Lot PADGI)	504.7 µg/mL	+/- 2.9978 +/- 12.5390 +/- 15.0301	µg/mL µg/mL µg/mL	Gravimetric Unstressed Stressed
<b>Solvent:</b> Hexane						
CAS # 110-54-3						
Purity 99%						

**Column:**

30m x 0.25mm x 0.25µm  
Rtx-5 (cat.#10223)

**Carrier Gas:**

hydrogen-constant pressure 10 psi.

**Temp. Program:**

40°C (hold 2 min.) to 330°C  
@ 10°C/min. (hold 10 min.)

**Inj. Temp:**

250°C

**Det. Temp:**

330°C

**Det. Type:**

FID

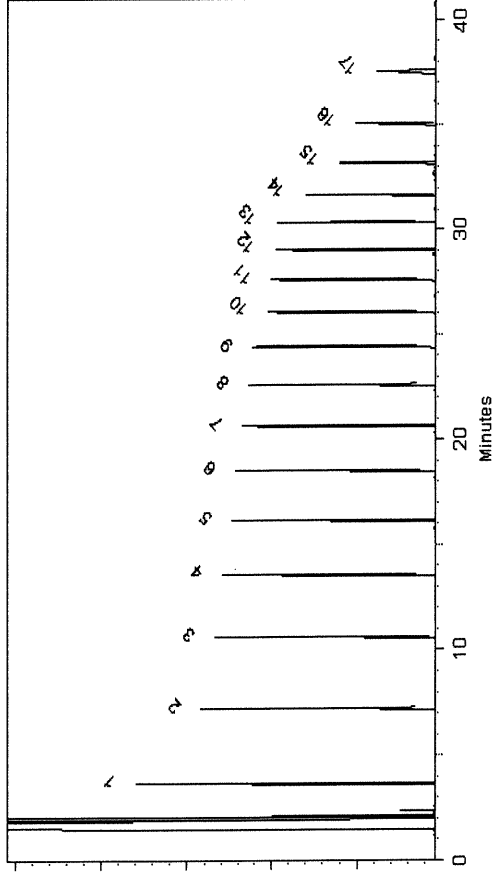

This chromatogram represents a general set of testing conditions chosen for product acceptance. For optimal results in your lab, conditions should be adjusted for your specific instrument, method, and application.

  
Lane Kibe - Mix Technician

Date Mixed: 27-Apr-2022 Balance: 1128360905

  
Peng-Yuan Lu - QC Analyst

Date Passed: 29-Apr-2022

Manufactured under Restek's ISO 9001:2015  
Registered Quality System  
Certificate #FM 80397

## General Certified Reference Material Notes

### Expiration Notes:

- Expiration date valid for unopened ampul stored in compliance with the recommended conditions.
- Uncertainty, concentration, and expiration of the CRM are based on the unopened product being stored according to the recommended condition found in the storage field.

### Purity Notes:

- Purity and/or chemical identity are determined by one or more of the following techniques: GC/FID, HPLC, GC/μECD, GC/MS, LC/MS, RI, and/or melting point.
- Compounds with a listed purity of less than 99% have been weight corrected to compensate for impurities and/or salts. A correction factor is used to calculate the amount of compound necessary to achieve the desired concentration of the parent compound in solution.
- Purity of isomeric compounds is reported as the sum of the isomers.
- Purity values are rounded to the nearest whole number.

### Certified Uncertainty Value Notes:

- The uncertainties are determined in accordance with ISO 17034 and Guide 35. The certified combined stressed uncertainty value ( includes gravimetric uncertainty, homogeneity between-ampul uncertainty, storage stability uncertainty and shipping stability uncertainty and were combined using the following formula:

$$U_{combined\ stressed} = k \sqrt{U_{gravimetric}^2 + U_{homogeneity}^2 + U_{storage\ stability}^2 + U_{shipping\ stability}^2}$$

*k* is a coverage factor of 2, which gives a level of confidence of approximately 95%.

- It is important to note that the shipping stability uncertainty was obtained under temperature extremes for specific time intervals; therefore, the certified combined stressed uncertainty value should only be applied to the product if it was stored at non-standard temperature conditions up to and including 7 days. Contact Restek Technical Service at [www.restek.com/Contact-Us](http://www.restek.com/Contact-Us) for use recommendations if your shipment was in-transit for more than 7 days at non-standard temperature conditions.
- Apply the certified combined unstressed uncertainty value if the product was received under standard shipping conditions. Apply the certified combined stressed uncertainty value if the product was received under non-standard conditions as specified below.

Label Conditions	Standard Conditions	Non-Standard Conditions
25°C Nominal (Room Temperature)	< 60°C	≥ 60°C up to 7 days
10°C or colder (Refrigerate)	< 40°C	≥ 40°C up to 7 days
0°C or colder (Freezer) -20°C or colder (Deep Freezer)	< 25°C	≥ 25°C up to 7 days

- Separate (not combined) uncertainty values for gravimetric uncertainty are also displayed on the certificate, if needed, separate homogeneity between-ampul uncertainty, storage stability uncertainty and shipping stability uncertainty values are available by contacting Restek Technical Service at [www.restek.com/Contact-Us](http://www.restek.com/Contact-Us).
- The packaged amount is the minimum sample size for which uncertainty is valid. The ampules are over-filled to ensure that the minimum packaged amount can be sufficiently transferred.

### Manufacturing Notes:

- Concentration is based upon gravimetric preparation using either a balance whose calibration has been verified daily using NIST traceable weights, and/or dilutions with Class A glassware.

### Handling Notes:

- Stability of the unopened product, when stored in compliance with the recommended conditions, is guaranteed through the expiration displayed on the product label and certificate. Contact Restek for additional opened product stability information, with the knowledge/understanding that open product stability is subject to the specific handling and environmental conditions to which the product is exposed. For your convenience Restek supplies deactivated vials with most standards packed in 2mL ampules. Larger volume deactivated vials are available through Restek as a custom ordered item. Additionally, Restek sells DMDCS for the purpose of glassware deactivation as catalog number 31861, which includes complete instructions.



110 Benner Circle  
Bellefonte, PA 16823-8812  
Tel: (800)356-1688  
Fax: (814)353-1309

www.restek.com

## CERTIFIED REFERENCE MATERIAL

### Certificate of Analysis



#### FOR LABORATORY USE ONLY-READ SDS PRIOR TO USE.

*This Reference Material is intended for Laboratory Use Only as a standard for the qualitative and/or quantitative determination of the analyte(s) listed.*

Catalog No.: 31266 Lot No.: A0184585

Description: Florida TRPH Standard

Container Size: 2 mL Pkg Amt: > 1 mL

Expiration Date: May 31, 2029 Storage: 25°C nominal

Handling: Sonicate prior to use. Ship: Ambient

P11852  
↓  
y.p  
06/17  
P1866

#### CERTIFIED VALUES

Elution Order	Compound	Grav. Conc. (weight/volume)	Expanded Uncertainty (95% C.I.; K=2)
1	n-Octane (C8) CAS # 111-65-9 Purity 99%	500.3 µg/mL (Lot SHBN3807)	+/- 2.9718 µg/mL Gravimetric +/- 12.4305 µg/mL Unstressed +/- 14.9001 µg/mL Stressed
2	n-Decane (C10) CAS # 124-18-5 Purity 99%	501.7 µg/mL (Lot SHBN8619)	+/- 2.9797 µg/mL Gravimetric +/- 12.4637 µg/mL Unstressed +/- 14.9398 µg/mL Stressed
3	n-Dodecane (C12) CAS # 112-40-3 Purity 99%	504.7 µg/mL (Lot SHBN7174)	+/- 2.9976 µg/mL Gravimetric +/- 12.5382 µg/mL Unstressed +/- 15.0291 µg/mL Stressed
4	n-Tetradecane (C14) CAS # 629-59-4 Purity 99%	503.7 µg/mL (Lot STBJ3715)	+/- 2.9916 µg/mL Gravimetric +/- 12.5133 µg/mL Unstressed +/- 14.9993 µg/mL Stressed
5	n-Hexadecane (C16) CAS # 544-76-3 Purity 98%	502.7 µg/mL (Lot SHBM4146)	+/- 2.9861 µg/mL Gravimetric +/- 12.4903 µg/mL Unstressed +/- 14.9717 µg/mL Stressed
6	n-Octadecane (C18) CAS # 593-45-3 Purity 98%	502.7 µg/mL (Lot UESNG)	+/- 2.9861 µg/mL Gravimetric +/- 12.4903 µg/mL Unstressed +/- 14.9717 µg/mL Stressed
7	n-Eicosane (C20) CAS # 112-95-8 Purity 97%	500.5 µg/mL (Lot MKCN8767)	+/- 2.9729 µg/mL Gravimetric +/- 12.4352 µg/mL Unstressed +/- 14.9056 µg/mL Stressed

8	n-Docosane (C22) CAS # 629-97-0 Purity 99%	(Lot MKCL8918)	501.3 µg/mL	+/- 2.9778 +/- 12.4554 +/- 14.9298	µg/mL µg/mL µg/mL	Gravimetric Unstressed Stressed
9	n-Tetracosane (C24) CAS # 646-31-1 Purity 99%	(Lot MKCN2863)	502.3 µg/mL	+/- 2.9837 +/- 12.4802 +/- 14.9596	µg/mL µg/mL µg/mL	Gravimetric Unstressed Stressed
10	n-Hexacosane (C26) CAS # 630-01-3 Purity 99%	(Lot MKCD4540)	501.0 µg/mL	+/- 2.9758 +/- 12.4471 +/- 14.9199	µg/mL µg/mL µg/mL	Gravimetric Unstressed Stressed
11	n-Octacosane (C28) CAS # 630-02-4 Purity 99%	(Lot BCCG0084)	502.3 µg/mL	+/- 2.9837 +/- 12.4802 +/- 14.9596	µg/mL µg/mL µg/mL	Gravimetric Unstressed Stressed
12	n-Triacontane (C30) CAS # 638-68-6 Purity 98%	(Lot MKCJ4572)	500.8 µg/mL	+/- 2.9745 +/- 12.4416 +/- 14.9134	µg/mL µg/mL µg/mL	Gravimetric Unstressed Stressed
13	n-Dotriacontane (C32) CAS # 544-85-4 Purity 99%	(Lot BCBW0661)	501.0 µg/mL	+/- 2.9758 +/- 12.4471 +/- 14.9199	µg/mL µg/mL µg/mL	Gravimetric Unstressed Stressed
14	n-Tetratriacontane (C34) CAS # 14167-59-0 Purity 99%	(Lot OML4N)	503.0 µg/mL	+/- 2.9877 +/- 12.4968 +/- 14.9795	µg/mL µg/mL µg/mL	Gravimetric Unstressed Stressed
15	n-Hexatriacontane (C36) CAS # 630-06-8 Purity 99%	(Lot U25B014)	503.0 µg/mL	+/- 2.9877 +/- 12.4968 +/- 14.9795	µg/mL µg/mL µg/mL	Gravimetric Unstressed Stressed
16	n-Octatriacontane (C38) CAS # 7194-85-6 Purity 97%	(Lot 0000127235)	501.5 µg/mL	+/- 2.9787 +/- 12.4593 +/- 14.9345	µg/mL µg/mL µg/mL	Gravimetric Unstressed Stressed
17	n-Tetracontane (C40) CAS # 4181-95-7 Purity 98%	(Lot PADGI)	504.7 µg/mL	+/- 2.9978 +/- 12.5390 +/- 15.0301	µg/mL µg/mL µg/mL	Gravimetric Unstressed Stressed
<b>Solvent:</b> Hexane						
CAS # 110-54-3						
Purity 99%						

**Column:**

30m x 0.25mm x 0.25µm  
Rtx-5 (cat.#10223)

**Carrier Gas:**

hydrogen-constant pressure 10 psi.

**Temp. Program:**

40°C (hold 2 min.) to 330°C  
@ 10°C/min. (hold 10 min.)

**Inj. Temp:**

250°C

**Det. Temp:**

330°C

**Det. Type:**

FID

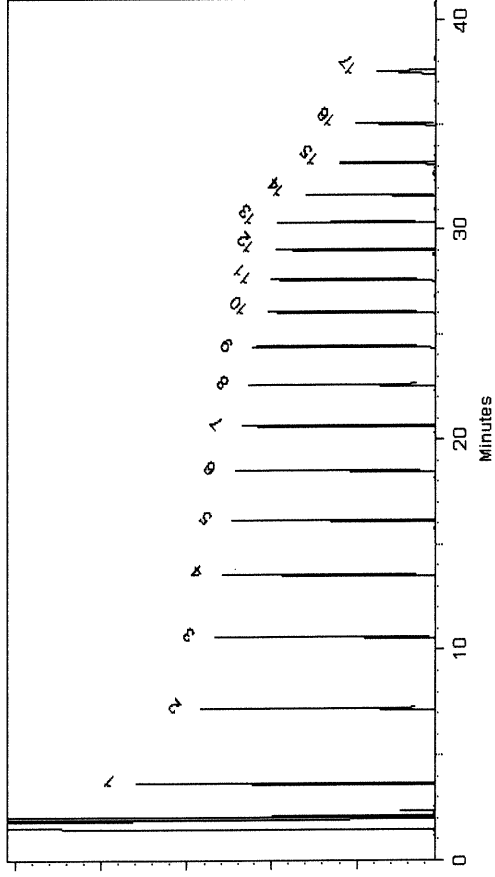

This chromatogram represents a general set of testing conditions chosen for product acceptance. For optimal results in your lab, conditions should be adjusted for your specific instrument, method, and application.

  
Lane Kibe - Mix Technician

Date Mixed: 27-Apr-2022 Balance: 1128360905

  
Peng-Yen Lu - QC Analyst

Date Passed: 29-Apr-2022

Manufactured under Restek's ISO 9001:2015  
Registered Quality System  
Certificate #FM 80397

## General Certified Reference Material Notes

### Expiration Notes:

- Expiration date valid for unopened ampul stored in compliance with the recommended conditions.
- Uncertainty, concentration, and expiration of the CRM are based on the unopened product being stored according to the recommended condition found in the storage field.

### Purity Notes:

- Purity and/or chemical identity are determined by one or more of the following techniques: GC/FID, HPLC, GC/μECD, GC/MS, LC/MS, RI, and/or melting point.
- Compounds with a listed purity of less than 99% have been weight corrected to compensate for impurities and/or salts. A correction factor is used to calculate the amount of compound necessary to achieve the desired concentration of the parent compound in solution.
- Purity of isomeric compounds is reported as the sum of the isomers.
- Purity values are rounded to the nearest whole number.

### Certified Uncertainty Value Notes:

- The uncertainties are determined in accordance with ISO 17034 and Guide 35. The certified combined stressed uncertainty value ( includes gravimetric uncertainty, homogeneity between-ampul uncertainty, storage stability uncertainty and shipping stability uncertainty and were combined using the following formula:

$$U_{combined\ stressed} = k \sqrt{U_{gravimetric}^2 + U_{homogeneity}^2 + U_{storage\ stability}^2 + U_{shipping\ stability}^2}$$

*k* is a coverage factor of 2, which gives a level of confidence of approximately 95%.

- It is important to note that the shipping stability uncertainty was obtained under temperature extremes for specific time intervals; therefore, the certified combined stressed uncertainty value should only be applied to the product if it was stored at non-standard temperature conditions up to and including 7 days. Contact Restek Technical Service at [www.restek.com/Contact-Us](http://www.restek.com/Contact-Us) for use recommendations if your shipment was in-transit for more than 7 days at non-standard temperature conditions.
- Apply the certified combined unstressed uncertainty value if the product was received under standard shipping conditions. Apply the certified combined stressed uncertainty value if the product was received under non-standard conditions as specified below.

Label Conditions	Standard Conditions	Non-Standard Conditions
25°C Nominal (Room Temperature)	< 60°C	≥ 60°C up to 7 days
10°C or colder (Refrigerate)	< 40°C	≥ 40°C up to 7 days
0°C or colder (Freezer) -20°C or colder (Deep Freezer)	< 25°C	≥ 25°C up to 7 days

- Separate (not combined) uncertainty values for gravimetric uncertainty are also displayed on the certificate, if needed, separate homogeneity between-ampul uncertainty, storage stability uncertainty and shipping stability uncertainty values are available by contacting Restek Technical Service at [www.restek.com/Contact-Us](http://www.restek.com/Contact-Us).
- The packaged amount is the minimum sample size for which uncertainty is valid. The ampules are over-filled to ensure that the minimum packaged amount can be sufficiently transferred.

### Manufacturing Notes:

- Concentration is based upon gravimetric preparation using either a balance whose calibration has been verified daily using NIST traceable weights, and/or dilutions with Class A glassware.

### Handling Notes:

- Stability of the unopened product, when stored in compliance with the recommended conditions, is guaranteed through the expiration displayed on the product label and certificate. Contact Restek for additional opened product stability information, with the knowledge/understanding that open product stability is subject to the specific handling and environmental conditions to which the product is exposed. For your convenience Restek supplies deactivated vials with most standards packed in 2mL ampules. Larger volume deactivated vials are available through Restek as a custom ordered item. Additionally, Restek sells DMDCS for the purpose of glassware deactivation as catalog number 31861, which includes complete instructions.



CERTIFIED WEIGHT REPORT

Part Number: **72072**  
Lot Number: **101122**  
Description: **n-Tetracosane-d50**

Solvent(s):  
Methylene chloride

Lot#  
105345

<i>Prashant Chauhan</i>		101122
Formulated By:	Prashant Chauhan	DATE
<i>Pedro L. Rentas</i>		101122
Reviewed By:	Pedro L. Rentas	DATE

Expiration Date: 101132  
Recommended Storage: Ambient (20 °C)  
Nominal Concentration (µg/mL): 1000  
NIST Test ID#: 6UTB

Weight(s) shown below were combined and diluted to (mL): 200.0

5E-05 Balance Uncertainty  
0.058 Flask Uncertainty

*P12291*  
*↓*  
*P12310* } *Y.P.*  
*02/22/23*

Compound	RM#	Lot Number	Nominal Conc (µg/mL)	Purity (%)	Uncertainty Purity	Assay (%)	Target Weight(g)	Actual Weight(g)	Actual Conc (µg/mL)	Expanded Uncertainty (+/-) (µg/mL)	SDS Information (Solvent Safety Info. On Attached pg.)		
											CAS#	OSHA PEL (TWA)	LD50
1. n-Tetracosane-d50	2072	PR-26606	1000	98.7	0.2	99.0	0.20471	0.20482	1000.6	4.1	16416-32-3	N/A	N/A

Method GC8MSD-3.M: Column:SPB-5 (30m X 0.25mm ID X 0.25µm film thickness) Temp 1 = 50°C (1min.), Temp 2 = 300°C (9min.), Rate = 10°C/min., Injector B= 250°C, Detector B = 275°C, Split Ratio = 100:1, Scan Rate = 2. Analysis performed by: Candice Warren.

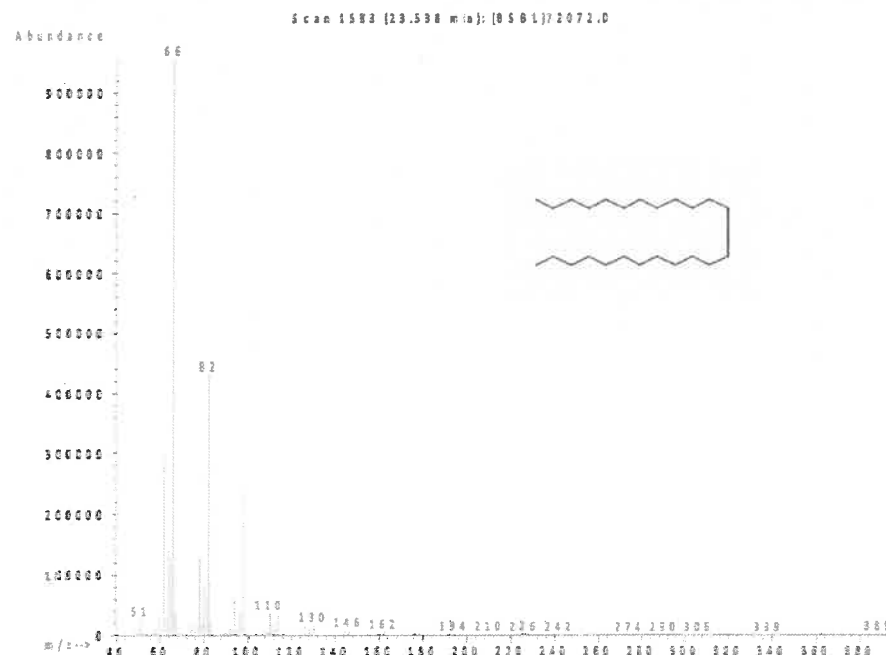
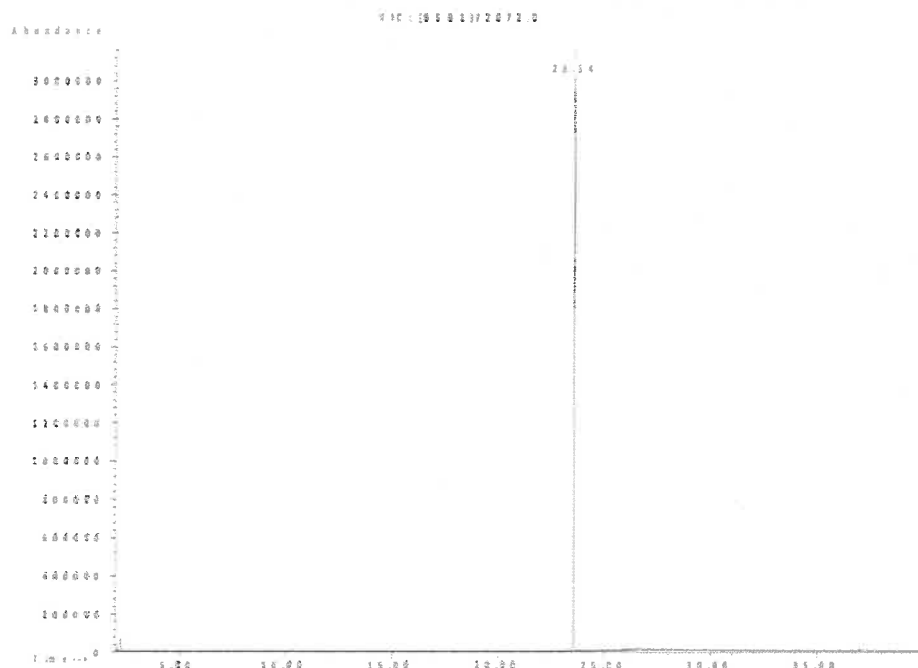

- The certified value is the concentration calculated from gravimetric and volumetric measurements unless otherwise stated.
- Standards are prepared gravimetrically using balances that are calibrated with weights traceable to NIST (see above).
- Standards are certified (+/-) 0.5% of the stated value, unless otherwise stated.
- All Standards, after opening ampule, should be stored with caps tight and under appropriate laboratory conditions.
- Uncertainty Reference: Taylor, B.N. and Kuyat, C.E., "Guidelines for Evaluating and Expressing the Uncertainty of NIST Measurement Result," NIST Technical Note 1297, U.S. Government Printing Office, Washington, DC, (1994).





## Safety Data Sheet (SDS)

GHS/OSHA Compliant

## Section I Product and Company Identification

## IDENTITY ANALYTICAL STANDARD DISSOLVED IN METHYLENE CHLORIDE

Manufacturer's Name	ABSOLUTE STANDARDS INC	Emergency Telephone USA & CANADA	1-800-535-5053
Address	44 Rosotto Dr. Hamden CT, 06514	Emergency Telephone International Date Prepared/Revised	1-352-323-3500 January 1, 2022

## Section II - Hazards Identification

## GHS Classification in accordance with 29 CFR 1910 (OSHA HCS)

H302	Harmful if swallowed.	H315,H320	Causes skin and eye irritation.
H351	Suspected of causing cancer.	H335	May cause respiratory irritation.
P271	Use in ventilated area	P280	Use gloves, eye protection/face shield
P302,332	If on skin, wash with soap and water	P305,351,338	If in eyes, remove contacts, rinse with water



Signal Word: WARNING



## Section III - Composition

Components:	CAS#:	OSHA PEL (TWA)	LD50 orl-rat	% (optional)
Dichloromethane	75-09-2	50 ppm	> 2,000 mg/kg	> 97

See Certified Weight Report For Other Analytes Present At Trace Quantities.  
INTENDED USE: REFERENCE MATERIAL

## Section IV. FIRST AID MEASURES

**General advice** Consult a physician. Show this safety data sheet to the doctor in attendance. Move to safe area.

**If inhaled** If inhaled, move person into fresh air. If not breathing, give artificial respiration. Consult a physician.

**In case of skin contact** Wash with soap and water. Consult a physician.

**In case of eye contact** Rinse thoroughly with plenty of water for at least 15 minutes and consult a physician.

**If swallowed** Do NOT induce vomiting. Rinse mouth with water. Consult a physician.

## Section V. FIREFIGHTING MEASURES

**Suitable extinguishing media** Use water spray, alcohol-resistant foam, dry chemical or carbon dioxide.

**Protective equipment for fire** Wear self contained breathing apparatus for fire fighting if necessary.

## Section VI. ACCIDENTAL RELEASE MEASURES

**Personal precautions** Wear respiratory protection. Avoid breathing vapors, mist or gas. Ensure adequate ventilation. Remove all sources of ignition. Vapours accumulate to form explosive concentrations.

**Environmental precautions** Prevent further leakage or spillage if safe to do so. Do not let product enter drains.

**Clean up** Contain spillage, and then collect and place in container for disposal according to local regulations (see section 13).

## Section VII. HANDLING AND STORAGE

**Precautions for safe handling** Avoid contact with skin and eyes. Avoid inhalation of vapour or mist.

**Storage Conditions** Use ventilation. Keep away from sources of ignition. No smoking. Prevent the build up of electrostatic charge. Keep container tightly closed in a dry and well-ventilated place. Containers which are opened must be carefully resealed and kept upright to prevent leakage.

## Section VIII. EXPOSURE CONTROLS/PERSONAL PROTECTION

Methylene chloride 75-09-2 TWA 50 ppm

**Potential for skin absorption, ingestion and inhalation.**

**Personal protective equipment** Respiratory protection      Handle with gloves. Gloves must be inspected prior to use.      Eye protection.

**Avoid contact with skin, eyes and clothing.** Wash hands thoroughly after handling the product.

## Section IX - PHYSICAL/CHEMICAL CHARACTERISTICS

Boiling Point	40°C	Specific Gravity (H2O = 1)	1.325
---------------	------	----------------------------	-------

Vapor Pressure (mm Hg)	353	Melting Point	-97°C
Vapor Density (AIR = 1)	2.93	Evaporation rate (Butyl Acetate = 1)	0.71
Solubility in Water	Slightly soluble		

Appearance and Odor CLEAR, COLORLESS LIQUID WITH CHARACTERISTIC PUNGENT ODOR.

**Section X. STABILITY AND REACTIVITY**

Chemical stability	Stable under recommended storage conditions.
Possibility of hazardous reactions	No data available
Conditions to avoid	Heat, flames, sparks, extreme temperature and sunlight.
Materials to avoid	Alkali metals, Aluminum, Oxidizing agents, Bases, Amines, Magnesium, Acids, Vinyl compounds
Hazardous decomposition products	- No data available

**Section XI. TOXICOLOGICAL INFORMATION**

LD50 Oral - Rat - > 2,000 mg/kg  
LC50 Inhalation - Rat - 52,000 mg/m3  
LD50 Dermal - Rat - > 2,000 mg/kg  
Toxic if absorbed through skin. Causes skin irritation.  
Eye damage/eye irritation  
Toxic if inhaled. Causes respiratory tract irritation.  
Toxic if swallowed.

**Section XII. ECOLOGICAL INFORMATION FOR REPORTABLE QUANTITY OF 1000 lbs.**

LC50 193.00 mg/l - 96 h  
EC50 1,682.00 mg/l - 48 h

**Section XIII. DISPOSAL CONSIDERATIONS**

Dispose with normal Laboratory Solvent Waste.

**Section XIV. TRANSPORT INFORMATION**

DOT (US) IATA  
UN number: 1593 Class: 6.1 Packing group: III UN number: 1593 Class: 6.1 Packing group: III  
Proper shipping name: Dichloromethane Proper shipping name: Dichloromethane  
Reportable Quantity (RQ): 1000 lbs

**Section XV. REGULATORY INFORMATION**

OSHA Hazards Flammable liquid, Target Organ Effect, Toxic by inhalation., Toxic by ingestion, Toxic by skin absorption, Irritant  
SARA 302: No chemicals in this material are subject to the reporting requirements of SARA Title III, Section 302.

**Section XVI. Misc. INFORMATION**

The information in this Material Safety Data Sheet meets the requirements of the United States Occupational Safety and Health Act and regulations promulgated thereunder (29 CFR 1910.1200 et. seq.) and Global Harmonized System (GHS). This document is intended only as a guide to the appropriate precautionary handling of the material by trained personnel, or supervised by a person trained in chemical handling. The user is responsible for determining the precautions and dangers of this chemical for his or her particular application. Depending on usage, protective clothing including eye and face guards and respirators must be used to avoid contact with material or breathing chemical vapors/fumes. Exposure to this product may have serious adverse health effects. This chemical may interact with other substances. Since the potential uses are so varied, ABSOLUTE STANDARDS INC. cannot warn of all the potential dangers of use or interaction with other chemicals or substances. ABSOLUTE STANDARDS INC. warrants that the chemical meets the specifications set forth on the label. ABSOLUTE STANDARDS INC. DISCLAIMS ANY OTHER WARRANTIES, EXPRESSED OR IMPLIED WITH REGARD TO THE PRODUCT SUPPLIED HEREUNDER, ITS MERCHANTABILITY OR ITS FITNESS FOR A PARTICULAR APPLICATION. The user should recognize that this product can cause severe injury or death, especially if improperly handled or the known dangers of use are not heeded. READ ALL PRECAUTIONARY INFORMATION. As new documented general safety information becomes available, Absolute Standards Inc. will periodically revise this Material Safety Data Sheet. If you have any questions, please call Technical Service at 1-203-281-2917 for assistance.

# ABSOLUTE STANDARDS, INC.

ISO - 17034



## Certificate of Analysis



### Certified Reference Material (CRM)

**Conformance:** The "Certificate of Analysis" is applicable for CRM's, fulfilling the requirements in the current version of: ISO 17034.

**Health & Safety:** See the attached SDS & Certified Weight Report before use.

**Intended Use:** This Certified Reference Material (CRM) is intended primarily for use in the characterization of unknowns and the establishment of analyzer or instrument response factors by qualified personnel. Typical instrumental organic assays include: GC & LC, and inorganic assays include: ICP & AA. This product is for laboratory use only.

**Characterization Values:** In production, gravimetric/volumetric readings are certified to be within  $\pm 0.5\%$  of the stated value & are valid between 18 °C & 30 °C. The measured characterization of uncertainty can be found on the Certified Weight Report. All product weightings are performed on an analytical balance that is calibrated to NIST Traceable standard weights & certified by the manufacturer. The volumetric glassware used is Class "A" type & conforms to ASTM E-288 unless otherwise stated. The solvents & compounds used are of the highest practical purity & typically meet or exceed ACS Reagent Grade & ACS Standards Grade specifications. The expanded uncertainty field on Certified Wt. Report represents CRM uncertainty as described in ISO 17034.

**Homogeneity:** Uncertainties that are due to the analytical procedure(s) are within  $\pm 0.5\%$  unless specifically stated on the Certified Wt. Report.

**Verification:** Uncertainties that are due to the analytical procedure(s) are within  $\pm 0.5\%$  unless specifically stated on the Certified Wt. Report.

**Stability:** Uncertainties for short-term stability are determined in accordance with ISO 17034. Long-term stability is determined in accordance with ISO 17034. The shelf life is limited by the stated expiration for each product. Expiration dates and additional technical information can be found on the Certified Weight Report and on the product label.

**Uncertainty:** UCRM is the expanded uncertainty which utilizes a  $K = 2$  (coverage factor of 2), in accordance with ISO 17034 as listed above (Characterization, Homogeneity, Verification, and Stability).

**Purity & Identity:** Organic solutions are typically formulated from neat materials whose purity & identity have been characterized by GC-MSD & LC-PDA techniques with comparison to a NIST Traceable library of mass spectra when available. Additional characterization techniques may include but are not limited to: refractive index measurements of liquids, melting point measurements of solids, & GC-FID, ECD, PID, ELCD, LC-PDA measurements for purity. Inorganic solutions & neat are typically formulated from materials whose purity & identity have been characterized by ICPMS with comparison to a NIST SRM® when available. Additional characterization techniques may include but are not limited to: titrimetry, and densitometry.

**Storage:** Sealed ampules and other containers should be stored in the dark and at temperatures indicated on the Certified Weight Report or product label. Certification by Absolute Standards, Inc. is typically valid for 3 years from the date of manufacture. Each product will show its own expiration date as the limit of certification. Certified values are not applicable to opened ampules or for any materials stored in re-sealable containers. Please see the "Certified Weight Report" for specific values and any exceptions.

**Usage:** Ampules & bottles should be brought to room temperature (18 to 30 °C) before opening. Sonication may be required for high concentration solutions or solutions that may precipitate during storage. After opening, care should be exercised to avoid concentration changes owing to evaporation of the solvent or essential components. We recommend that a suitable re-sealable container be available before opening an ampule to decant the standard for short-term storage and use.

**Minimum Sample Size:** 0.5 uL for analytical applications.

**Legal Notice:** Warranty of products are as described when shipped. No warranty as to fitness for any particular application is expressed or implied. Errant shipments and/or quality claims must be made within 10 days of receipt. Liability is limited solely to the replacement of the product or refund of purchase price.

**Certifying Officer:** Stephen J. Arpie, M.S., Director General



Absolute Standards, Inc. • 44 Rossotto Drive • Hamden, CT 06514

Voice: 800-368-1131 • Fax: 800-410-2577 • eMail: StephenArpie@AbsoluteStandards.com

Document Identification: Certificate of Analysis Rev 14, Date Issued: 05/30/2019

Page 1 of 2



# ABSOLUTE STANDARDS, INC.

ISO - 17034



Understanding the Certified Weight Report



Each Certified Reference Material (CRM) is supported by a Certified Weight Report. Assigned values for concentrations and associated uncertainties are based upon NIST traceable masses & volumes used in production.

**Absolute Standards, Inc.**  
800-368-1131  
www.absolutestandards.com

**Certified Reference Material CRM**  
Scope: <http://AbsoluteStandards.com>

**Part #**  
**Lot #**  
**Shelf Life**

**CERTIFIED WEIGHT REPORT**

Part Number:	Lot Number:	Description:	Expiration Date:	Recommended Storage Conditions:	NIST Test ID#:	Weight(s) shown below were combined and diluted to (mL):
100008	070716	CLP Priority Pollutant Internal Standards GC/MS Calibration - 8 components	07/07/21	Room Temp (20 °C)	822-578752-11	500.0
1. 1,4-Dichlorobenzene-d4	118	PR-104007287CB1	4000	98	0.2	2.04083
2. Naphthalene-d8	223	PR-23250031618PM1	4000	99	0.2	2.00032
3. Acenaphthene-d10	2	PR-25444	4000	99	0.2	2.00032
4. Phenanthrene-d10	249	PR-23050007171PM1	4000	98	0.2	2.04083
5. Chrysene-d12	92	1-12650	4000	98	0.2	2.04083
6. Pyrene-d12	247	PR-24119	4000	98	0.2	2.04083

**Target Compounds**

**Method of Analysis**

Run 35, "P100008 L070716 (4000)@mL in MeC12"

Run Length: 40.00 min, 23000 points at 10 points/second.  
Created: Sat, Jul 9, 2016 at 10:52:42 AM  
Analyzed using Method "GC25-M2".

Comments:  
GC25-M2 Analyzed by Melissa Stryker  
Column (ID 0.32mm x 30m, 0.25mm i.d., 0.1mm film):  
Hydrogen (carrier) = 90 mL, Air (detector) = 300 mL, Oven Temp = 250°C  
Total Run Time = 40.00 min, Total Run Time = 40.00 min, Total Run Time = 40.00 min  
RSD Temp = 0.00°C, RSD Speed = 0.00%, RSD Standard = 0.00%, Range = 4

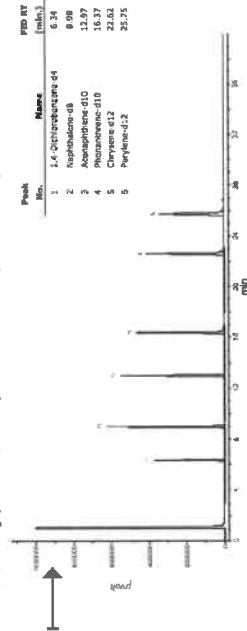

**Qualitative Quantitative**

**Formulator Reviewer**

Formulated By: *Pedro L. Rios*  
Reviewed By: *Pedro L. Rios*

DATE: 07/07/16  
DATE: 07/07/16

**Actual Concentration**  
**Uncertainty Values**  
**Health & Safety**

Expanded Uncertainty	Actual Concentration	Uncertainty	Health & Safety
18.4	4004.7	18.4	18.4
18.4	4004.7	18.4	18.4
18.4	4004.7	18.4	18.4
18.4	4004.7	18.4	18.4
18.4	4004.7	18.4	18.4
18.4	4004.7	18.4	18.4

**3rd Party Comparison**

Analysis	Sup/Ass	Dev (%)
1,4-Dichlorobenzene-d4	2.55	2.55
Naphthalene-d8	2.74	2.74
Acenaphthene-d10	0.03	0.03
Phenanthrene-d10	1.92	1.92
Chrysene-d12	-1.72	-1.72
Pyrene-d12	-0.56	-0.56

For More Information, Contact:

StephenArpie@AbsoluteStandards.com

Page 2 of 2



Absolute Standards, Inc. • 44 Rossotto Drive • Hamden, CT 06514  
Voice: 800-368-1131 • Fax: 800-410-2577 • eMail: StephenArpie@AbsoluteStandards.com  
Document Identification: Certificate of Analysis Rev 14, Date Issued: 05/30/2019

Part # 100008 Lot # 041219

Printed: 5/8/2019, 12:55:50 PM



CERTIFIED WEIGHT REPORT

Part Number: **72072**  
Lot Number: **101122**  
Description: **n-Tetracosane-d50**

Solvent(s):  
Methylene chloride  
Lot#: 105345

<i>Prashant Chauhan</i>		101122
Formulated By:	Prashant Chauhan	DATE
<i>Pedro L. Rentas</i>		101122
Reviewed By:	Pedro L. Rentas	DATE

Expiration Date: 101132  
Recommended Storage: Ambient (20 °C)  
Nominal Concentration (µg/mL): 1000  
NIST Test ID#: 6UTB

Weight(s) shown below were combined and diluted to (mL): 200.0

5E-05 Balance Uncertainty  
0.058 Flask Uncertainty

*P12291*  
*↓*  
*P12310*  
*Y.P.*  
*02/22/23*

Compound	RM#	Lot Number	Nominal Conc (µg/mL)	Purity (%)	Uncertainty Purity	Assay (%)	Target Weight(g)	Actual Weight(g)	Actual Conc (µg/mL)	Expanded Uncertainty (+/-) (µg/mL)	SDS Information (Solvent Safety Info. On Attached pg.)		
											CAS#	OSHA PEL (TWA)	LD50
1. n-Tetracosane-d50	2072	PR-26606	1000	98.7	0.2	99.0	0.20471	0.20482	1000.6	4.1	16416-32-3	N/A	N/A

Method GC8MSD-3.M: Column:SPB-5 (30m X 0.25mm ID X 0.25µm film thickness) Temp 1 = 50°C (1min.), Temp 2 = 300°C (9min.), Rate = 10°C/min., Injector B= 250°C, Detector B = 275°C, Split Ratio = 100:1, Scan Rate = 2. Analysis performed by: Candice Warren.

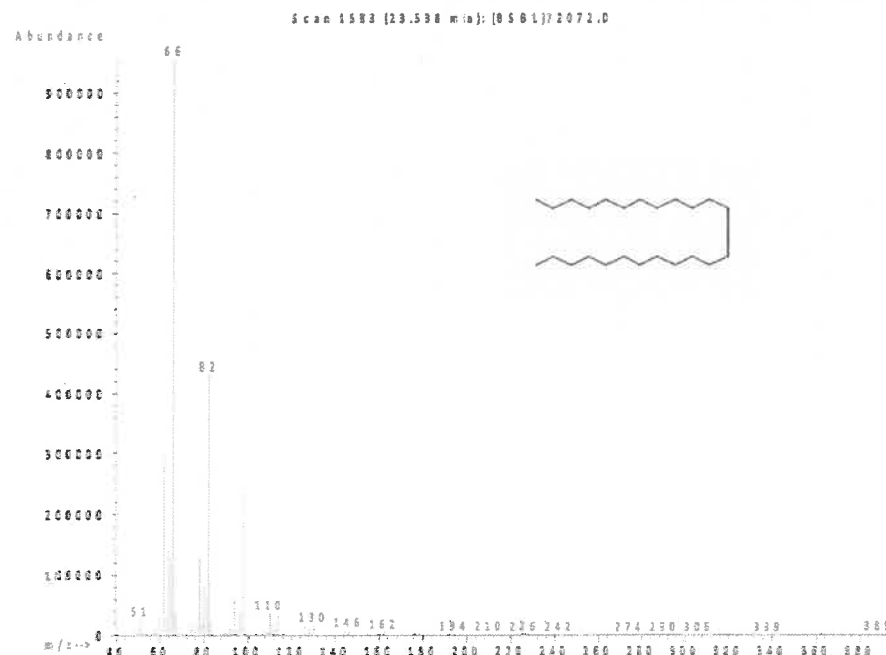
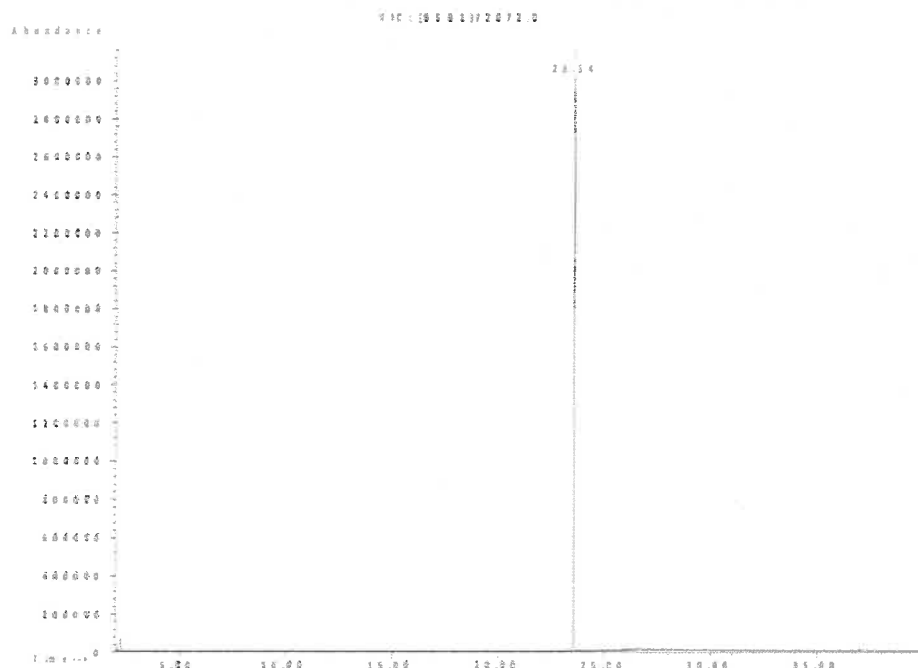

- The certified value is the concentration calculated from gravimetric and volumetric measurements unless otherwise stated.
- Standards are prepared gravimetrically using balances that are calibrated with weights traceable to NIST (see above).
- Standards are certified (+/-) 0.5% of the stated value, unless otherwise stated.
- All Standards, after opening ampule, should be stored with caps tight and under appropriate laboratory conditions.
- Uncertainty Reference: Taylor, B.N. and Kuyat, C.E., "Guidelines for Evaluating and Expressing the Uncertainty of NIST Measurement Result," NIST Technical Note 1297, U.S. Government Printing Office, Washington, DC, (1994).



## Safety Data Sheet (SDS)

GHS/OSHA Compliant

## Section I Product and Company Identification

## IDENTITY ANALYTICAL STANDARD DISSOLVED IN METHYLENE CHLORIDE

Manufacturer's Name	ABSOLUTE STANDARDS INC	Emergency Telephone USA & CANADA	1-800-535-5053
Address	44 Rosotto Dr. Hamden CT, 06514	Emergency Telephone International Date Prepared/Revised	1-352-323-3500 January 1, 2022

## Section II - Hazards Identification

## GHS Classification in accordance with 29 CFR 1910 (OSHA HCS)

H302	Harmful if swallowed.	H315,H320	Causes skin and eye irritation.
H351	Suspected of causing cancer.	H335	May cause respiratory irritation.
P271	Use in ventilated area	P280	Use gloves, eye protection/face shield
P302,332	If on skin, wash with soap and water	P305,351,338	If in eyes, remove contacts, rinse with water



Signal Word: WARNING



## Section III - Composition

Components:	CAS#:	OSHA PEL (TWA)	LD50 orl-rat	% (optional)
Dichloromethane	75-09-2	50 ppm	> 2,000 mg/kg	> 97

See Certified Weight Report For Other Analytes Present At Trace Quantities.  
INTENDED USE: REFERENCE MATERIAL

## Section IV. FIRST AID MEASURES

**General advice**  
Consult a physician. Show this safety data sheet to the doctor in attendance. Move to safe area.

**If inhaled**  
If inhaled, move person into fresh air. If not breathing, give artificial respiration. Consult a physician.

**In case of skin contact**  
Wash with soap and water. Consult a physician.

**In case of eye contact**  
Rinse thoroughly with plenty of water for at least 15 minutes and consult a physician.

**If swallowed**  
Do NOT induce vomiting. Rinse mouth with water. Consult a physician.

## Section V. FIREFIGHTING MEASURES

**Suitable extinguishing media**  
Use water spray, alcohol-resistant foam, dry chemical or carbon dioxide.

**Protective equipment for fire**  
Wear self contained breathing apparatus for fire fighting if necessary.

## Section VI. ACCIDENTAL RELEASE MEASURES

**Personal precautions**  
Wear respiratory protection. Avoid breathing vapors, mist or gas. Ensure adequate ventilation. Remove all sources of ignition. Vapours accumulate to form explosive concentrations.

**Environmental precautions**  
Prevent further leakage or spillage if safe to do so. Do not let product enter drains.

**Clean up**  
Contain spillage, and then collect and place in container for disposal according to local regulations (see section 13).

## Section VII. HANDLING AND STORAGE

**Precautions for safe handling**  
Avoid contact with skin and eyes. Avoid inhalation of vapour or mist.

**Storage Conditions**  
Use ventilation. Keep away from sources of ignition. No smoking. Prevent the build up of electrostatic charge. Keep container tightly closed in a dry and well-ventilated place. Containers which are opened must be carefully resealed and kept upright to prevent leakage.

## Section VIII. EXPOSURE CONTROLS/PERSONAL PROTECTION

Methylene chloride 75-09-2 TWA 50 ppm

**Potential for skin absorption, ingestion and inhalation.**

**Personal protective equipment**  
Respiratory protection  
Handle with gloves. Gloves must be inspected prior to use. Eye protection.

**Personal contact with skin, eyes and clothing.**  
Wash hands thoroughly after handling the product.

## Section IX - PHYSICAL/CHEMICAL CHARACTERISTICS

Boiling Point	40°C	Specific Gravity (H2O = 1)	1.325
---------------	------	----------------------------	-------



Vapor Pressure (mm Hg)	353	Melting Point	-97°C
Vapor Density (AIR = 1)	2.93	Evaporation rate (Butyl Acetate = 1)	0.71
Solubility in Water	Slightly soluble		

Appearance and Odor CLEAR, COLORLESS LIQUID WITH CHARACTERISTIC PUNGENT ODOR.

**Section X. STABILITY AND REACTIVITY**

Chemical stability	Stable under recommended storage conditions.
Possibility of hazardous reactions	No data available
Conditions to avoid	Heat, flames, sparks, extreme temperature and sunlight.
Materials to avoid	Alkali metals, Aluminum, Oxidizing agents, Bases, Amines, Magnesium, Acids, Vinyl compounds
Hazardous decomposition products	- No data available

**Section XI. TOXICOLOGICAL INFORMATION**

LD50 Oral - Rat - > 2,000 mg/kg  
LC50 Inhalation - Rat - 52,000 mg/m3  
LD50 Dermal - Rat - > 2,000 mg/kg  
Toxic if absorbed through skin. Causes skin irritation.  
Eye damage/eye irritation  
Toxic if inhaled. Causes respiratory tract irritation.  
Toxic if swallowed.

**Section XII. ECOLOGICAL INFORMATION FOR REPORTABLE QUANTITY OF 1000 lbs.**

LC50 193.00 mg/l - 96 h  
EC50 1,682.00 mg/l - 48 h

**Section XIII. DISPOSAL CONSIDERATIONS**

Dispose with normal Laboratory Solvent Waste.

**Section XIV. TRANSPORT INFORMATION**

DOT (US) IATA  
UN number: 1593 Class: 6.1 Packing group: III UN number: 1593 Class: 6.1 Packing group: III  
Proper shipping name: Dichloromethane Proper shipping name: Dichloromethane  
Reportable Quantity (RQ): 1000 lbs

**Section XV. REGULATORY INFORMATION**

OSHA Hazards Flammable liquid, Target Organ Effect, Toxic by inhalation., Toxic by ingestion, Toxic by skin absorption, Irritant  
SARA 302: No chemicals in this material are subject to the reporting requirements of SARA Title III, Section 302.

**Section XVI. Misc. INFORMATION**

The information in this Material Safety Data Sheet meets the requirements of the United States Occupational Safety and Health Act and regulations promulgated thereunder (29 CFR 1910.1200 et. seq.) and Global Harmonized System (GHS). This document is intended only as a guide to the appropriate precautionary handling of the material by trained personnel, or supervised by a person trained in chemical handling. The user is responsible for determining the precautions and dangers of this chemical for his or her particular application. Depending on usage, protective clothing including eye and face guards and respirators must be used to avoid contact with material or breathing chemical vapors/fumes. Exposure to this product may have serious adverse health effects. This chemical may interact with other substances. Since the potential uses are so varied, ABSOLUTE STANDARDS INC. cannot warn of all the potential dangers of use or interaction with other chemicals or substances. ABSOLUTE STANDARDS INC. warrants that the chemical meets the specifications set forth on the label. ABSOLUTE STANDARDS INC. DISCLAIMS ANY OTHER WARRANTIES, EXPRESSED OR IMPLIED WITH REGARD TO THE PRODUCT SUPPLIED HEREUNDER, ITS MERCHANTABILITY OR ITS FITNESS FOR A PARTICULAR APPLICATION. The user should recognize that this product can cause severe injury or death, especially if improperly handled or the known dangers of use are not heeded. READ ALL PRECAUTIONARY INFORMATION. As new documented general safety information becomes available, Absolute Standards Inc. will periodically revise this Material Safety Data Sheet. If you have any questions, please call Technical Service at 1-203-281-2917 for assistance.

# ABSOLUTE STANDARDS, INC.

ISO - 17034



## Certificate of Analysis



### Certified Reference Material (CRM)

**Conformance:** The "Certificate of Analysis" is applicable for CRM's, fulfilling the requirements in the current version of: ISO 17034.

**Health & Safety:** See the attached SDS & Certified Weight Report before use.

**Intended Use:** This Certified Reference Material (CRM) is intended primarily for use in the characterization of unknowns and the establishment of analyzer or instrument response factors by qualified personnel. Typical instrumental organic assays include: GC & LC, and inorganic assays include: ICP & AA. This product is for laboratory use only.

**Characterization Values:** In production, gravimetric/volumetric readings are certified to be within  $\pm 0.5\%$  of the stated value & are valid between 18 °C & 30 °C. The measured characterization of uncertainty can be found on the Certified Weight Report. All product weighings are performed on an analytical balance that is calibrated to NIST Traceable standard weights & certified by the manufacturer. The volumetric glassware used is Class "A" type & conforms to ASTM E-288 unless otherwise stated. The solvents & compounds used are of the highest practical purity & typically meet or exceed ACS Reagent Grade & ACS Standards Grade specifications. The expanded uncertainty field on Certified Wt. Report represents CRM uncertainty as described in ISO 17034.

**Homogeneity:** Uncertainties that are due to the analytical procedure(s) are within  $\pm 0.5\%$  unless specifically stated on the Certified Wt. Report.

**Verification:** Uncertainties that are due to the analytical procedure(s) are within  $\pm 0.5\%$  unless specifically stated on the Certified Wt. Report.

**Stability:** Uncertainties for short-term stability are determined in accordance with ISO 17034. Long-term stability is determined in accordance with ISO 17034. The shelf life is limited by the stated expiration for each product. Expiration dates and additional technical information can be found on the Certified Weight Report and on the product label.

**Uncertainty:** UCRM is the expanded uncertainty which utilizes a  $K = 2$  (coverage factor of 2), in accordance with ISO 17034 as listed above (Characterization, Homogeneity, Verification, and Stability).

**Purity & Identity:** Organic solutions are typically formulated from neat materials whose purity & identity have been characterized by GC-MSD & LC-PDA techniques with comparison to a NIST Traceable library of mass spectra when available. Additional characterization techniques may include but are not limited to: refractive index measurements of liquids, melting point measurements of solids, & GC-FID, ECD, PID, ELCD, LC-PDA measurements for purity. Inorganic solutions & neat are typically formulated from materials whose purity & identity have been characterized by ICPMS with comparison to a NIST SRM® when available. Additional characterization techniques may include but are not limited to: titrimetry, and densitometry.

**Storage:** Sealed ampules and other containers should be stored in the dark and at temperatures indicated on the Certified Weight Report or product label. Certification by Absolute Standards, Inc. is typically valid for 3 years from the date of manufacture. Each product will show its own expiration date as the limit of certification. Certified values are not applicable to opened ampules or for any materials stored in re-sealable containers. Please see the "Certified Weight Report" for specific values and any exceptions.

**Usage:** Ampules & bottles should be brought to room temperature (18 to 30 °C) before opening. Sonication may be required for high concentration solutions or solutions that may precipitate during storage. After opening, care should be exercised to avoid concentration changes owing to evaporation of the solvent or essential components. We recommend that a suitable re-sealable container be available before opening an ampule to decant the standard for short-term storage and use.

**Minimum Sample Size:** 0.5 uL for analytical applications.

**Legal Notice:** Warranty of products are as described when shipped. No warranty as to fitness for any particular application is expressed or implied. Errant shipments and/or quality claims must be made within 10 days of receipt. Liability is limited solely to the replacement of the product or refund of purchase price.

**Certifying Officer:** Stephen J. Arpie, M.S., Director General



Absolute Standards, Inc. • 44 Rossotto Drive • Hamden, CT 06514

Voice: 800-368-1131 • Fax: 800-410-2577 • eMail: Stephen.Arpie@AbsoluteStandards.com

Document Identification: Certificate of Analysis Rev 14, Date Issued: 05/30/2019

Page 1 of 2







CERTIFIED WEIGHT REPORT

Part Number: **72072**  
Lot Number: **101122**  
Description: **n-Tetracosane-d50**

Solvent(s):  
Methylene chloride  
Lot#: 105345

<i>Prashant Chauhan</i>		101122
Formulated By:	Prashant Chauhan	DATE
<i>Pedro L. Rentas</i>		101122
Reviewed By:	Pedro L. Rentas	DATE

Expiration Date: 101132  
Recommended Storage: Ambient (20 °C)  
Nominal Concentration (µg/mL): 1000  
NIST Test ID#: 6UTB

Weight(s) shown below were combined and diluted to (mL): 200.0

5E-05 Balance Uncertainty  
0.058 Flask Uncertainty

*P12291*  
*↓*  
*P12310* } *Y.P.*  
*02/22/23*

Compound	RM#	Lot Number	Nominal Conc (µg/mL)	Purity (%)	Uncertainty Purity	Assay (%)	Target Weight(g)	Actual Weight(g)	Actual Conc (µg/mL)	Expanded Uncertainty (+/-) (µg/mL)	SDS Information (Solvent Safety Info. On Attached pg.)		
											CAS#	OSHA PEL (TWA)	LD50
1. n-Tetracosane-d50	2072	PR-26606	1000	98.7	0.2	99.0	0.20471	0.20482	1000.6	4.1	16416-32-3	N/A	N/A

Method GC8MSD-3.M: Column:SPB-5 (30m X 0.25mm ID X 0.25µm film thickness) Temp 1 = 50°C (1min.), Temp 2 = 300°C (9min.), Rate = 10°C/min., Injector B= 250°C, Detector B = 275°C, Split Ratio = 100:1, Scan Rate = 2. Analysis performed by: Candice Warren.

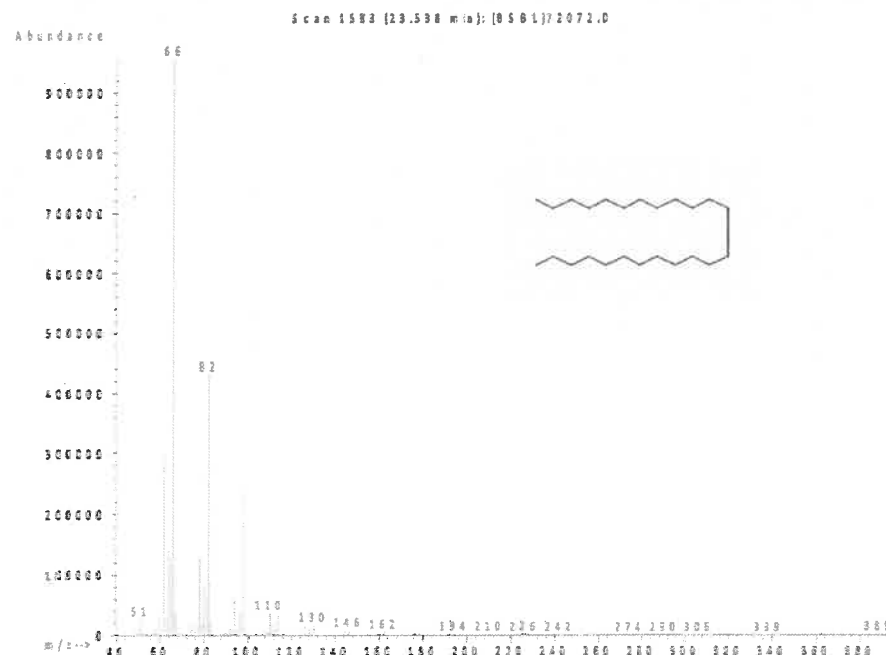
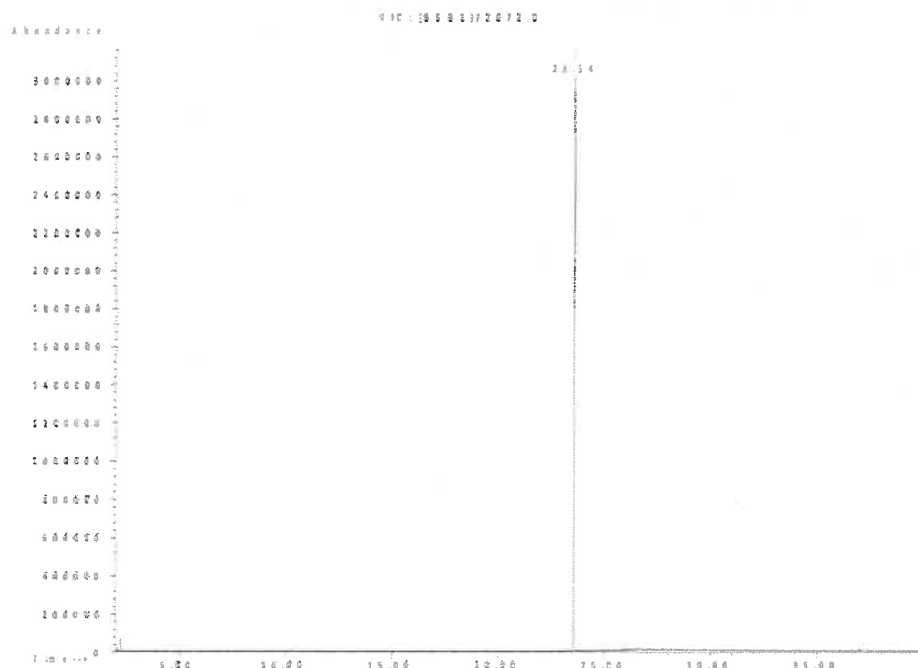

- The certified value is the concentration calculated from gravimetric and volumetric measurements unless otherwise stated.
- Standards are prepared gravimetrically using balances that are calibrated with weights traceable to NIST (see above).
- Standards are certified (+/-) 0.5% of the stated value, unless otherwise stated.
- All Standards, after opening ampule, should be stored with caps tight and under appropriate laboratory conditions.
- Uncertainty Reference: Taylor, B.N. and Kuyat, C.E., "Guidelines for Evaluating and Expressing the Uncertainty of NIST Measurement Result," NIST Technical Note 1297, U.S. Government Printing Office, Washington, DC, (1994).



## Safety Data Sheet (SDS)

GHS/OSHA Compliant

## Section I Product and Company Identification

## IDENTITY ANALYTICAL STANDARD DISSOLVED IN METHYLENE CHLORIDE

Manufacturer's Name	ABSOLUTE STANDARDS INC	Emergency Telephone USA & CANADA	1-800-535-5053
Address	44 Rosotto Dr. Hamden CT, 06514	Emergency Telephone International Date Prepared/Revised	1-352-323-3500 January 1, 2022

## Section II - Hazards Identification

## GHS Classification in accordance with 29 CFR 1910 (OSHA HCS)

H302	Harmful if swallowed.	H315,H320	Causes skin and eye irritation.
H351	Suspected of causing cancer.	H335	May cause respiratory irritation.
P271	Use in ventilated area	P280	Use gloves, eye protection/face shield
P302,332	If on skin, wash with soap and water	P305,351,338	If in eyes, remove contacts, rinse with water



Signal Word: WARNING



## Section III - Composition

Components:	CAS#:	OSHA PEL (TWA)	LD50 orl-rat	% (optional)
Dichloromethane	75-09-2	50 ppm	> 2,000 mg/kg	> 97

See Certified Weight Report For Other Analytes Present At Trace Quantities.  
INTENDED USE: REFERENCE MATERIAL

## Section IV. FIRST AID MEASURES

**General advice**  
If inhaled Consult a physician. Show this safety data sheet to the doctor in attendance. Move to safe area.  
If inhaled, move person into fresh air. If not breathing, give artificial respiration. Consult a physician.  
**In case of skin contact**  
Wash with soap and water. Consult a physician.  
**In case of eye contact**  
Rinse thoroughly with plenty of water for at least 15 minutes and consult a physician.  
**If swallowed**  
Do NOT induce vomiting. Rinse mouth with water. Consult a physician.

## Section V. FIREFIGHTING MEASURES

**Suitable extinguishing media**  
Use water spray, alcohol-resistant foam, dry chemical or carbon dioxide.  
**Protective equipment for fire**  
Wear self contained breathing apparatus for fire fighting if necessary.

## Section VI. ACCIDENTAL RELEASE MEASURES

**Personal precautions**  
Wear respiratory protection. Avoid breathing vapors, mist or gas. Ensure adequate ventilation. Remove all sources of ignition. Vapours accumulate to form explosive concentrations.  
**Environmental precautions**  
Prevent further leakage or spillage if safe to do so. Do not let product enter drains.  
**Clean up**  
Contain spillage, and then collect and place in container for disposal according to local regulations (see section 13).

## Section VII. HANDLING AND STORAGE

**Precautions for safe handling**  
Avoid contact with skin and eyes. Avoid inhalation of vapour or mist.  
**Storage Conditions**  
Use ventilation Keep away from sources of ignition. No smoking. Prevent the build up of electrostatic charge.  
Keep container tightly closed in a dry and well-ventilated place. Containers which are opened must be carefully resealed and kept upright to prevent leakage.

## Section VIII. EXPOSURE CONTROLS/PERSONAL PROTECTION

Methylene chloride 75-09-2 TWA 50 ppm  
**Potential for skin absorption, ingestion and inhalation.**  
**Personal protective equipment** Respiratory protection Handle with gloves. Gloves must be inspected prior to use. Eye protection.  
**Personal contact with skin, eyes and clothing.** Wash hands thoroughly after handling the product

## Section IX - PHYSICAL/CHEMICAL CHARACTERISTICS

Boiling Point	40°C	Specific Gravity (H2O = 1)	1.325
---------------	------	----------------------------	-------

Vapor Pressure (mm Hg)	353	Melting Point	-97°C
Vapor Density (AIR = 1)	2.93	Evaporation rate (Butyl Acetate = 1)	0.71
Solubility in Water	Slightly soluble		

Appearance and Odor CLEAR, COLORLESS LIQUID WITH CHARACTERISTIC PUNGENT ODOR.

**Section X. STABILITY AND REACTIVITY**

Chemical stability	Stable under recommended storage conditions.
Possibility of hazardous reactions	No data available
Conditions to avoid	Heat, flames, sparks, extreme temperature and sunlight.
Materials to avoid	Alkali metals, Aluminum, Oxidizing agents, Bases, Amines, Magnesium, Acids, Vinyl compounds
Hazardous decomposition products	- No data available

**Section XI. TOXICOLOGICAL INFORMATION**

LD50 Oral - Rat - > 2,000 mg/kg  
LC50 Inhalation - Rat - 52,000 mg/m3  
LD50 Dermal - Rat - > 2,000 mg/kg  
Toxic if absorbed through skin. Causes skin irritation.  
Eye damage/eye irritation  
Toxic if inhaled. Causes respiratory tract irritation.  
Toxic if swallowed.

**Section XII. ECOLOGICAL INFORMATION FOR REPORTABLE QUANTITY OF 1000 lbs.**

LC50 193.00 mg/l - 96 h  
EC50 1,682.00 mg/l - 48 h

**Section XIII. DISPOSAL CONSIDERATIONS**

Dispose with normal Laboratory Solvent Waste.

**Section XIV. TRANSPORT INFORMATION**

DOT (US) IATA  
UN number: 1593 Class: 6.1 Packing group: III UN number: 1593 Class: 6.1 Packing group: III  
Proper shipping name: Dichloromethane Proper shipping name: Dichloromethane  
Reportable Quantity (RQ): 1000 lbs

**Section XV. REGULATORY INFORMATION**

OSHA Hazards Flammable liquid, Target Organ Effect, Toxic by inhalation., Toxic by ingestion, Toxic by skin absorption, Irritant  
SARA 302: No chemicals in this material are subject to the reporting requirements of SARA Title III, Section 302.

**Section XVI. Misc. INFORMATION**

The information in this Material Safety Data Sheet meets the requirements of the United States Occupational Safety and Health Act and regulations promulgated thereunder (29 CFR 1910.1200 et. seq.) and Global Harmonized System (GHS). This document is intended only as a guide to the appropriate precautionary handling of the material by trained personnel, or supervised by a person trained in chemical handling. The user is responsible for determining the precautions and dangers of this chemical for his or her particular application. Depending on usage, protective clothing including eye and face guards and respirators must be used to avoid contact with material or breathing chemical vapors/fumes. Exposure to this product may have serious adverse health effects. This chemical may interact with other substances. Since the potential uses are so varied, ABSOLUTE STANDARDS INC. cannot warn of all the potential dangers of use or interaction with other chemicals or substances. ABSOLUTE STANDARDS INC. warrants that the chemical meets the specifications set forth on the label. ABSOLUTE STANDARDS INC. DISCLAIMS ANY OTHER WARRANTIES, EXPRESSED OR IMPLIED WITH REGARD TO THE PRODUCT SUPPLIED HEREUNDER, ITS MERCHANTABILITY OR ITS FITNESS FOR A PARTICULAR APPLICATION. The user should recognize that this product can cause severe injury or death, especially if improperly handled or the known dangers of use are not heeded. READ ALL PRECAUTIONARY INFORMATION. As new documented general safety information becomes available, Absolute Standards Inc. will periodically revise this Material Safety Data Sheet. If you have any questions, please call Technical Service at 1-203-281-2917 for assistance.

# ABSOLUTE STANDARDS, INC.

ISO - 17034



## Certificate of Analysis



### Certified Reference Material (CRM)

**Conformance:** The "Certificate of Analysis" is applicable for CRM's, fulfilling the requirements in the current version of: ISO 17034.

**Health & Safety:** See the attached SDS & Certified Weight Report before use.

**Intended Use:** This Certified Reference Material (CRM) is intended primarily for use in the characterization of unknowns and the establishment of analyzer or instrument response factors by qualified personnel. Typical instrumental organic assays include: GC & LC, and inorganic assays include: ICP & AA. This product is for laboratory use only.

**Characterization Values:** In production, gravimetric/volumetric readings are certified to be within  $\pm 0.5\%$  of the stated value & are valid between 18 °C & 30 °C. The measured characterization of uncertainty can be found on the Certified Weight Report. All product weighings are performed on an analytical balance that is calibrated to NIST Traceable standard weights & certified by the manufacturer. The volumetric glassware used is Class "A" type & conforms to ASTM E-288 unless otherwise stated. The solvents & compounds used are of the highest practical purity & typically meet or exceed ACS Reagent Grade & ACS Standards Grade specifications. The expanded uncertainty field on Certified Wt. Report represents CRM uncertainty as described in ISO 17034.

**Homogeneity:** Uncertainties that are due to the analytical procedure(s) are within  $\pm 0.5\%$  unless specifically stated on the Certified Wt. Report.

**Verification:** Uncertainties that are due to the analytical procedure(s) are within  $\pm 0.5\%$  unless specifically stated on the Certified Wt. Report.

**Stability:** Uncertainties for short-term stability are determined in accordance with ISO 17034. Long-term stability is determined in accordance with ISO 17034. The shelf life is limited by the stated expiration for each product. Expiration dates and additional technical information can be found on the Certified Weight Report and on the product label.

**Uncertainty:** UCRM is the expanded uncertainty which utilizes a  $K = 2$  (coverage factor of 2), in accordance with ISO 17034 as listed above (Characterization, Homogeneity, Verification, and Stability).

**Purity & Identity:** Organic solutions are typically formulated from neat materials whose purity & identity have been characterized by GC-MSD & LC-PDA techniques with comparison to a NIST Traceable library of mass spectra when available. Additional characterization techniques may include but are not limited to: refractive index measurements of liquids, melting point measurements of solids, & GC-FID, ECD, PID, ELCD, LC-PDA measurements for purity. Inorganic solutions & neat are typically formulated from materials whose purity & identity have been characterized by ICPMS with comparison to a NIST SRM® when available. Additional characterization techniques may include but are not limited to: titrimetry, and densitometry.

**Storage:** Sealed ampules and other containers should be stored in the dark and at temperatures indicated on the Certified Weight Report or product label. Certification by Absolute Standards, Inc. is typically valid for 3 years from the date of manufacture. Each product will show its own expiration date as the limit of certification. Certified values are not applicable to opened ampules or for any materials stored in re-sealable containers. Please see the "Certified Weight Report" for specific values and any exceptions.

**Usage:** Ampules & bottles should be brought to room temperature (18 to 30 °C) before opening. Sonication may be required for high concentration solutions or solutions that may precipitate during storage. After opening, care should be exercised to avoid concentration changes owing to evaporation of the solvent or essential components. We recommend that a suitable re-sealable container be available before opening an ampule to decant the standard for short-term storage and use.

**Minimum Sample Size:** 0.5 uL for analytical applications.

**Legal Notice:** Warranty of products are as described when shipped. No warranty as to fitness for any particular application is expressed or implied. Errant shipments and/or quality claims must be made within 10 days of receipt. Liability is limited solely to the replacement of the product or refund of purchase price.

**Certifying Officer:** Stephen J. Arpie, M.S., Director General



Absolute Standards, Inc. • 44 Rossotto Drive • Hamden, CT 06514  
Voice: 800-368-1131 • Fax: 800-410-2577 • eMail: StephenArpie@AbsoluteStandards.com  
Document Identification: Certificate of Analysis Rev 14, Date Issued: 05/30/2019









CERTIFIED WEIGHT REPORT

Part Number: **72072**  
Lot Number: **101122**  
Description: **n-Tetracosane-d50**

Solvent(s):  
Methylene chloride

Lot#  
105345

<i>Prashant Chauhan</i>		101122
Formulated By:	Prashant Chauhan	DATE
<i>Pedro L. Rentas</i>		101122
Reviewed By:	Pedro L. Rentas	DATE

Expiration Date: 101132  
Recommended Storage: Ambient (20 °C)  
Nominal Concentration (µg/mL): 1000  
NIST Test ID#: 6UTB  
Weight(s) shown below were combined and diluted to (mL): 200.0

5E-05 Balance Uncertainty  
0.058 Flask Uncertainty

*P12291*  
*↓*  
*P12310*

*Y.P.*  
*02/22/23*

Compound	RM#	Lot Number	Nominal Conc (µg/mL)	Purity (%)	Uncertainty Purity	Assay (%)	Target Weight(g)	Actual Weight(g)	Actual Conc (µg/mL)	Expanded Uncertainty (+/-) (µg/mL)	SDS Information (Solvent Safety Info. On Attached pg.)		
											CAS#	OSHA PEL (TWA)	LD50
1. n-Tetracosane-d50	2072	PR-26606	1000	98.7	0.2	99.0	0.20471	0.20482	1000.6	4.1	16416-32-3	N/A	N/A

Method GC8MSD-3.M: Column:SPB-5 (30m X 0.25mm ID X 0.25µm film thickness) Temp 1 = 50°C (1min.), Temp 2 = 300°C (9min.), Rate = 10°C/min., Injector B= 250°C, Detector B = 275°C, Split Ratio = 100:1, Scan Rate = 2. Analysis performed by: Candice Warren.

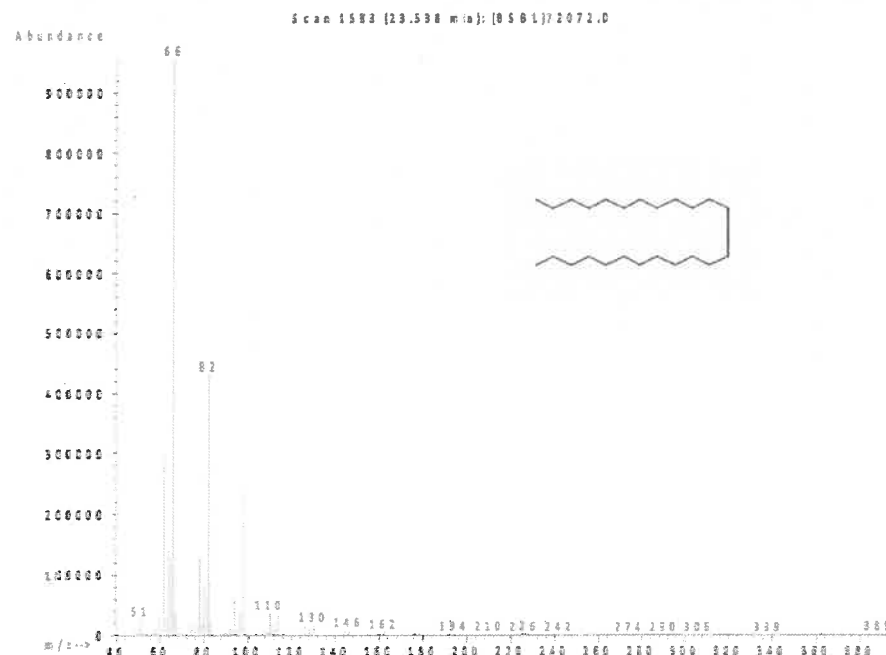
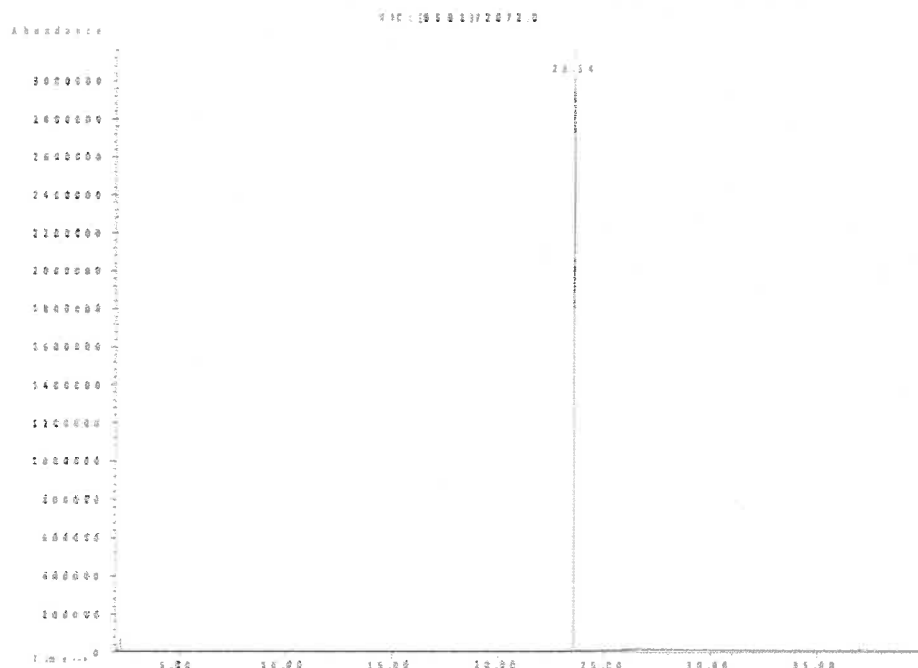

- The certified value is the concentration calculated from gravimetric and volumetric measurements unless otherwise stated.
- Standards are prepared gravimetrically using balances that are calibrated with weights traceable to NIST (see above).
- Standards are certified (+/-) 0.5% of the stated value, unless otherwise stated.
- All Standards, after opening ampule, should be stored with caps tight and under appropriate laboratory conditions.
- Uncertainty Reference: Taylor, B.N. and Kuyat, C.E., "Guidelines for Evaluating and Expressing the Uncertainty of NIST Measurement Result," NIST Technical Note 1297, U.S. Government Printing Office, Washington, DC, (1994).



## Safety Data Sheet (SDS)

GHS/OSHA Compliant

## Section I Product and Company Identification

## IDENTITY ANALYTICAL STANDARD DISSOLVED IN METHYLENE CHLORIDE

Manufacturer's Name	ABSOLUTE STANDARDS INC	Emergency Telephone USA & CANADA	1-800-535-5053
Address	44 Rosotto Dr. Hamden CT, 06514	Emergency Telephone International Date Prepared/Revised	1-352-323-3500 January 1, 2022

## Section II - Hazards Identification

## GHS Classification in accordance with 29 CFR 1910 (OSHA HCS)

H302	Harmful if swallowed.	H315,H320	Causes skin and eye irritation.
H351	Suspected of causing cancer.	H335	May cause respiratory irritation.
P271	Use in ventilated area	P280	Use gloves, eye protection/face shield
P302,332	If on skin, wash with soap and water	P305,351,338	If in eyes, remove contacts, rinse with water



Signal Word: WARNING

## Section III - Composition

Components:	CAS#:	OSHA PEL (TWA)	LD50 orl-rat	% (optional)
Dichloromethane	75-09-2	50 ppm	> 2,000 mg/kg	> 97

See Certified Weight Report For Other Analytes Present At Trace Quantities.  
INTENDED USE: REFERENCE MATERIAL

## Section IV. FIRST AID MEASURES

**General advice**  
Consult a physician. Show this safety data sheet to the doctor in attendance. Move to safe area.

**If inhaled**  
If inhaled, move person into fresh air. If not breathing, give artificial respiration. Consult a physician.

**In case of skin contact**  
Wash with soap and water. Consult a physician.

**In case of eye contact**  
Rinse thoroughly with plenty of water for at least 15 minutes and consult a physician.

**If swallowed**  
Do NOT induce vomiting. Rinse mouth with water. Consult a physician.

## Section V. FIREFIGHTING MEASURES

**Suitable extinguishing media**  
Use water spray, alcohol-resistant foam, dry chemical or carbon dioxide.

**Protective equipment for fire**  
Wear self contained breathing apparatus for fire fighting if necessary.

## Section VI. ACCIDENTAL RELEASE MEASURES

**Personal precautions**  
Wear respiratory protection. Avoid breathing vapors, mist or gas. Ensure adequate ventilation. Remove all sources of ignition. Vapours accumulate to form explosive concentrations.

**Environmental precautions**  
Prevent further leakage or spillage if safe to do so. Do not let product enter drains.

**Clean up**  
Contain spillage, and then collect and place in container for disposal according to local regulations (see section 13).

## Section VII. HANDLING AND STORAGE

**Precautions for safe handling**  
Avoid contact with skin and eyes. Avoid inhalation of vapour or mist.

**Storage Conditions**  
Use ventilation Keep away from sources of ignition. No smoking. Prevent the build up of electrostatic charge. Keep container tightly closed in a dry and well-ventilated place. Containers which are opened must be carefully resealed and kept upright to prevent leakage.

## Section VIII. EXPOSURE CONTROLS/PERSONAL PROTECTION

Methylene chloride 75-09-2 TWA 50 ppm

Potential for skin absorption, ingestion and inhalation.

Personal protective equipment Respiratory protection Handle with gloves. Gloves must be inspected prior to use. Eye protection.

Avoid contact with skin, eyes and clothing. Wash hands thoroughly after handling the product

## Section IX - PHYSICAL/CHEMICAL CHARACTERISTICS

Boiling Point	40°C	Specific Gravity (H2O = 1)	1.325
---------------	------	----------------------------	-------

Vapor Pressure (mm Hg)	353	Melting Point	-97°C
Vapor Density (AIR = 1)	2.93	Evaporation rate (Butyl Acetate = 1)	0.71
Solubility in Water	Slightly soluble		

Appearance and Odor CLEAR, COLORLESS LIQUID WITH CHARACTERISTIC PUNGENT ODOR.

**Section X. STABILITY AND REACTIVITY**

Chemical stability	Stable under recommended storage conditions.
Possibility of hazardous reactions	No data available
Conditions to avoid	Heat, flames, sparks, extreme temperature and sunlight.
Materials to avoid	Alkali metals, Aluminum, Oxidizing agents, Bases, Amines, Magnesium, Acids, Vinyl compounds
Hazardous decomposition products	- No data available

**Section XI. TOXICOLOGICAL INFORMATION**

LD50 Oral - Rat - > 2,000 mg/kg  
LC50 Inhalation - Rat - 52,000 mg/m3  
LD50 Dermal - Rat - > 2,000 mg/kg  
Toxic if absorbed through skin. Causes skin irritation.  
Eye damage/eye irritation  
Toxic if inhaled. Causes respiratory tract irritation.  
Toxic if swallowed.

**Section XII. ECOLOGICAL INFORMATION FOR REPORTABLE QUANTITY OF 1000 lbs.**

LC50 193.00 mg/l - 96 h  
EC50 1,682.00 mg/l - 48 h

**Section XIII. DISPOSAL CONSIDERATIONS**

Dispose with normal Laboratory Solvent Waste.

**Section XIV. TRANSPORT INFORMATION**

DOT (US) IATA  
UN number: 1593 Class: 6.1 Packing group: III UN number: 1593 Class: 6.1 Packing group: III  
Proper shipping name: Dichloromethane Proper shipping name: Dichloromethane  
Reportable Quantity (RQ): 1000 lbs

**Section XV. REGULATORY INFORMATION**

OSHA Hazards Flammable liquid, Target Organ Effect, Toxic by inhalation., Toxic by ingestion, Toxic by skin absorption, Irritant  
SARA 302: No chemicals in this material are subject to the reporting requirements of SARA Title III, Section 302.

**Section XVI. Misc. INFORMATION**

The information in this Material Safety Data Sheet meets the requirements of the United States Occupational Safety and Health Act and regulations promulgated thereunder (29 CFR 1910.1200 et. seq.) and Global Harmonized System (GHS). This document is intended only as a guide to the appropriate precautionary handling of the material by trained personnel, or supervised by a person trained in chemical handling. The user is responsible for determining the precautions and dangers of this chemical for his or her particular application. Depending on usage, protective clothing including eye and face guards and respirators must be used to avoid contact with material or breathing chemical vapors/fumes. Exposure to this product may have serious adverse health effects. This chemical may interact with other substances. Since the potential uses are so varied, ABSOLUTE STANDARDS INC. cannot warn of all the potential dangers of use or interaction with other chemicals or substances. ABSOLUTE STANDARDS INC. warrants that the chemical meets the specifications set forth on the label. ABSOLUTE STANDARDS INC DISCLAIMS ANY OTHER WARRANTIES, EXPRESSED OR IMPLIED WITH REGARD TO THE PRODUCT SUPPLIED HEREUNDER, ITS MERCHANTABILITY OR ITS FITNESS FOR A PARTICULAR APPLICATION. The user should recognize that this product can cause severe injury or death, especially if improperly handled or the known dangers of use are not heeded. READ ALL PRECAUTIONARY INFORMATION. As new documented general safety information becomes available, Absolute Standards Inc. will periodically revise this Material Safety Data Sheet. If you have any questions, please call Technical Service at 1-203-281-2917 for assistance.

# ABSOLUTE STANDARDS, INC.

ISO - 17034



## Certificate of Analysis



### Certified Reference Material (CRM)

**Conformance:** The "Certificate of Analysis" is applicable for CRM's, fulfilling the requirements in the current version of: ISO 17034.

**Health & Safety:** See the attached SDS & Certified Weight Report before use.

**Intended Use:** This Certified Reference Material (CRM) is intended primarily for use in the characterization of unknowns and the establishment of analyzer or instrument response factors by qualified personnel. Typical instrumental organic assays include: GC & LC, and inorganic assays include: ICP & AA. This product is for laboratory use only.

**Characterization Values:** In production, gravimetric/volumetric readings are certified to be within  $\pm 0.5\%$  of the stated value & are valid between 18 °C & 30 °C. The measured characterization of uncertainty can be found on the Certified Weight Report. All product weighings are performed on an analytical balance that is calibrated to NIST Traceable standard weights & certified by the manufacturer. The volumetric glassware used is Class "A" type & conforms to ASTM E-288 unless otherwise stated. The solvents & compounds used are of the highest practical purity & typically meet or exceed ACS Reagent Grade & ACS Standards Grade specifications. The expanded uncertainty field on Certified Wt. Report represents CRM uncertainty as described in ISO 17034.

**Homogeneity:** Uncertainties that are due to the analytical procedure(s) are within  $\pm 0.5\%$  unless specifically stated on the Certified Wt. Report.

**Verification:** Uncertainties that are due to the analytical procedure(s) are within  $\pm 0.5\%$  unless specifically stated on the Certified Wt. Report.

**Stability:** Uncertainties for short-term stability are determined in accordance with ISO 17034. Long-term stability is determined in accordance with ISO 17034. The shelf life is limited by the stated expiration for each product. Expiration dates and additional technical information can be found on the Certified Weight Report and on the product label.

**Uncertainty:** UCRM is the expanded uncertainty which utilizes a  $K = 2$  (coverage factor of 2), in accordance with ISO 17034 as listed above (Characterization, Homogeneity, Verification, and Stability).

**Purity & Identity:** Organic solutions are typically formulated from neat materials whose purity & identity have been characterized by GC-MSD & LC-PDA techniques with comparison to a NIST Traceable library of mass spectra when available. Additional characterization techniques may include but are not limited to: refractive index measurements of liquids, melting point measurements of solids, & GC-FID, ECD, PID, ELCD, LC-PDA measurements for purity. Inorganic solutions & neat are typically formulated from materials whose purity & identity have been characterized by ICPMS with comparison to a NIST SRM® when available. Additional characterization techniques may include but are not limited to: titrimetry, and densitometry.

**Storage:** Sealed ampules and other containers should be stored in the dark and at temperatures indicated on the Certified Weight Report or product label. Certification by Absolute Standards, Inc. is typically valid for 3 years from the date of manufacture. Each product will show its own expiration date as the limit of certification. Certified values are not applicable to opened ampules or for any materials stored in re-sealable containers. Please see the "Certified Weight Report" for specific values and any exceptions.

**Usage:** Ampules & bottles should be brought to room temperature (18 to 30 °C) before opening. Sonication may be required for high concentration solutions or solutions that may precipitate during storage. After opening, care should be exercised to avoid concentration changes owing to evaporation of the solvent or essential components. We recommend that a suitable re-sealable container be available before opening an ampule to decant the standard for short-term storage and use.

**Minimum Sample Size:** 0.5 uL for analytical applications.

**Legal Notice:** Warranty of products are as described when shipped. No warranty as to fitness for any particular application is expressed or implied. Errant shipments and/or quality claims must be made within 10 days of receipt. Liability is limited solely to the replacement of the product or refund of purchase price.

**Certifying Officer:** Stephen J. Arpie, M.S., Director General



Absolute Standards, Inc. • 44 Rossotto Drive • Hamden, CT 06514

Voice: 800-368-1131 • Fax: 800-410-2577 • eMail: Stephen.Arpie@AbsoluteStandards.com

Document Identification: Certificate of Analysis Rev 14, Date Issued: 05/30/2019

Page 1 of 2



# ABSOLUTE STANDARDS, INC.

ISO - 17034



Understanding the Certified Weight Report



Each Certified Reference Material (CRM) is supported by a Certified Weight Report. Assigned values for concentrations and associated uncertainties are based upon NIST traceable masses & volumes used in production.

**Absolute Standards, Inc.**  
800-368-1131  
www.absolutestandards.com

**Certified Reference Material CRM**  
Scope: <http://AbsoluteStandards.com>

**Part #**  
**Lot #**  
**Shelf Life**

**CERTIFIED WEIGHT REPORT**

Part Number:	Lot Number:	Description:	Expiration Date:	Recommended Storage Conditions:	NIST Test ID#:	Weight(s) shown below were combined and diluted to (mL):
100008	070716	CLP Priority Pollutant Internal Standards GC/MS Calibration - 8 components	07/07/21	Room Temp (20 °C)	822-57872-11	500.0
1. 1,4-Dichlorobenzene-d4	118	PR-104007287CB1	4000	98	0.2	2.04083
2. Naphthalene-d8	223	PR-2325003161BPM1	4000	99	0.2	2.02032
3. Acenaphthene-d10	2	PR-25444	4000	99	0.2	2.02032
4. Phenanthrene-d10	249	PR-2305000717BPM1	4000	98	0.2	2.04093
5. Chrysene-d12	92	1-12650	4000	98	0.2	2.04093
6. Pyrene-d12	247	PR-24119	4000	98	0.2	2.04093

**Target Compounds**

**Method of Analysis**

Run 35, "P100008 L070716 (4000)g/mL in MeCN" in MeCN  
Run Length: 40.00 min, 23000 points at 10 points/second.  
Created: Sat, Jul 9, 2016 at 11:55:50 AM  
Analyzed using Method "GC25-M2".  
Comments:  
GC25-M2 Analyzed by Melissa Stryker  
Column (ID 0.32mm x 30m, 0.25mm i.d., 0.1mm film): HP-5MS (Agilent)  
Carrier Gas: Helium (flow rate = 1.0 mL/min)  
Hydrogen (detector) = 30 mL/min, Air (detector) = 300 mL/min, Temp = 50°C (1 min)  
Injection Temp = 250°C, Split Ratio = 10:1, Total Run Time = 40 minutes, Injection Temp = 250°C  
Oven Temp = 300°C, PID Temp = 300°C, PID Sample = 11P 7873, Standard Injection = 0.5 µL, Range = 4

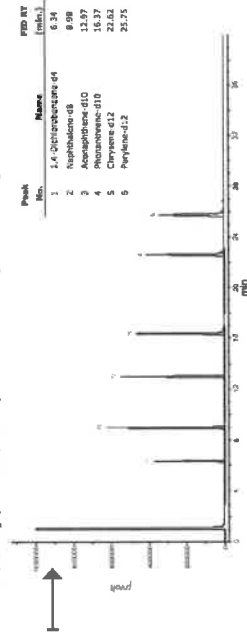

**Qualitative Quantitative**

**Formulator Reviewer**

Formulated By: *Pedro L. Ruelas*  
Reviewed By: *Pedro L. Ruelas*  
DATE: 07/07/16  
DATE: 07/07/16

**Actual Concentration**  
**Uncertainty Values**  
**Health & Safety**

Expanded Uncertainty	Actual Concentration	Uncertainty	Health & Safety
18.4	4004.7	18.4	18.4
18.4	4001.9	18.4	18.4
18.4	4004.2	18.4	18.4
18.4	4000.8	18.4	18.4
18.4	4001.3	18.4	18.4
18.4	4001.7	18.4	18.4

**3rd Party Comparison**

Absolute Standards, Inc.  
Superior, IN  
P#100008 L070716  
P#17004 L045560

Analysis	Sup/Ass	Dev (%)
1,4-Dichlorobenzene-d4	2.55	2.55
Naphthalene-d8	2.74	2.74
Acenaphthene-d10	0.03	0.03
Phenanthrene-d10	1.92	1.92
Chrysene-d12	-1.72	-1.72
Pyrene-d12	-0.56	-0.56

Part # 100008 Lot # 041219

1 of 2

Printed: 5/8/2019, 12:55:50 PM

For More Information, Contact:

StephenArpie@AbsoluteStandards.com

Page 2 of 2



Absolute Standards, Inc. • 44 Rossotto Drive • Hamden, CT 06514

Voice: 800-368-1131 • Fax: 800-410-2577 • eMail: StephenArpie@AbsoluteStandards.com  
Document Identification: Certificate of Analysis Rev 14, Date Issued: 05/30/2019





CERTIFIED WEIGHT REPORT

Part Number: **72072**  
Lot Number: **101122**  
Description: **n-Tetracosane-d50**

Solvent(s):  
Methylene chloride

Lot#  
105345

<i>Prashant Chauhan</i>		101122
Formulated By:	Prashant Chauhan	DATE
<i>Pedro L. Rentas</i>		101122
Reviewed By:	Pedro L. Rentas	DATE

Expiration Date: 101132  
Recommended Storage: Ambient (20 °C)  
Nominal Concentration (µg/mL): 1000  
NIST Test ID#: 6UTB

Weight(s) shown below were combined and diluted to (mL): 200.0

5E-05 Balance Uncertainty  
0.058 Flask Uncertainty

*P12291*  
*↓*  
*P12310* } *Y.P.*  
*02/22/23*

Compound	RM#	Lot Number	Nominal Conc (µg/mL)	Purity (%)	Uncertainty Purity	Assay (%)	Target Weight(g)	Actual Weight(g)	Actual Conc (µg/mL)	Expanded Uncertainty (+/-) (µg/mL)	SDS Information (Solvent Safety Info. On Attached pg.)		
											CAS#	OSHA PEL (TWA)	LD50
1. n-Tetracosane-d50	2072	PR-26606	1000	98.7	0.2	99.0	0.20471	0.20482	1000.6	4.1	16416-32-3	N/A	N/A

Method GC8MSD-3.M: Column:SPB-5 (30m X 0.25mm ID X 0.25µm film thickness) Temp 1 = 50°C (1min.), Temp 2 = 300°C (9min.), Rate = 10°C/min., Injector B= 250°C, Detector B = 275°C, Split Ratio = 100:1, Scan Rate = 2. Analysis performed by: Candice Warren.

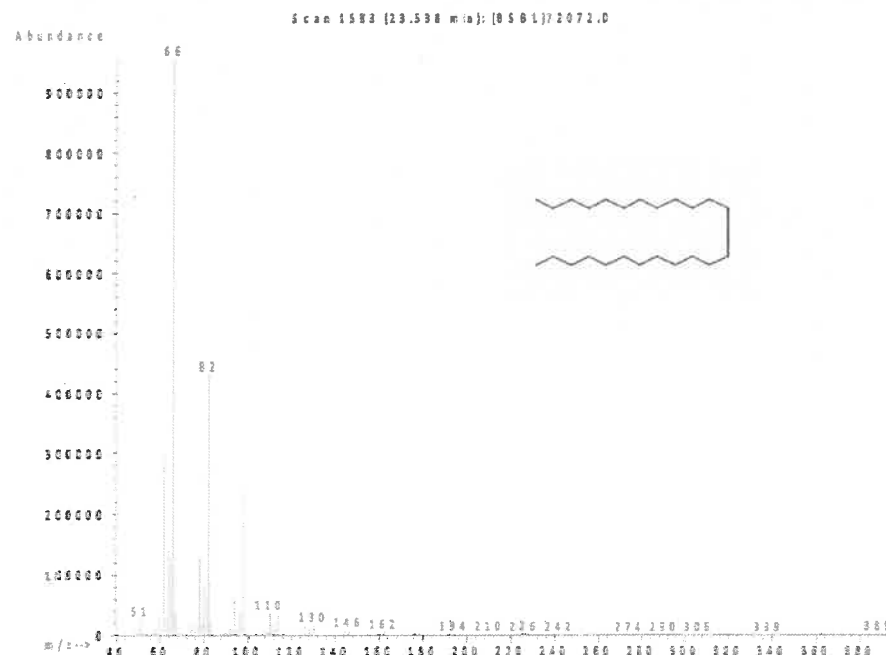
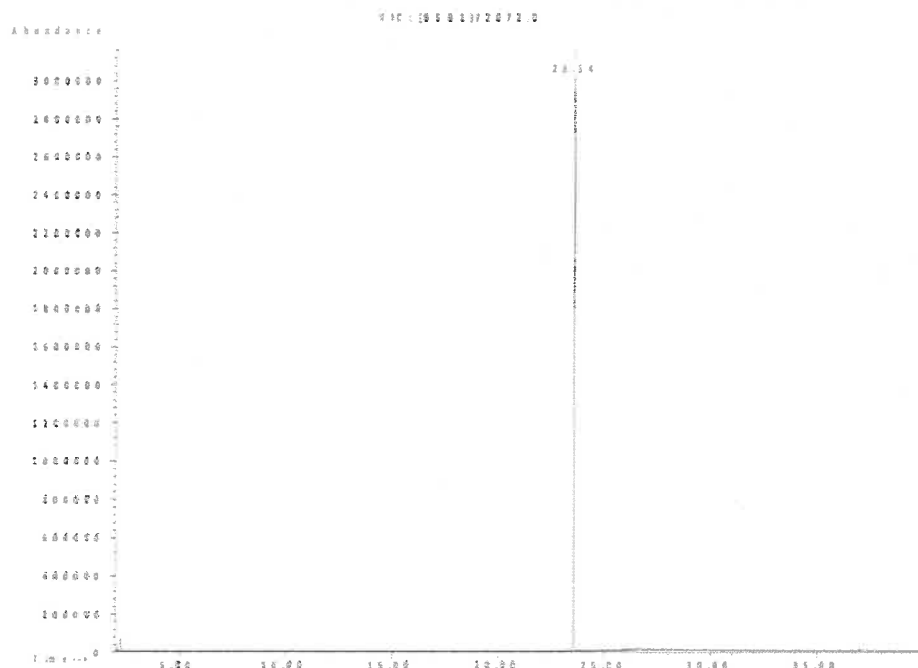

- The certified value is the concentration calculated from gravimetric and volumetric measurements unless otherwise stated.
- Standards are prepared gravimetrically using balances that are calibrated with weights traceable to NIST (see above).
- Standards are certified (+/-) 0.5% of the stated value, unless otherwise stated.
- All Standards, after opening ampule, should be stored with caps tight and under appropriate laboratory conditions.
- Uncertainty Reference: Taylor, B.N. and Kuyat, C.E., "Guidelines for Evaluating and Expressing the Uncertainty of NIST Measurement Result," NIST Technical Note 1297, U.S. Government Printing Office, Washington, DC, (1994).





## Safety Data Sheet (SDS)

GHS/OSHA Compliant

## Section I Product and Company Identification

## IDENTITY ANALYTICAL STANDARD DISSOLVED IN METHYLENE CHLORIDE

Manufacturer's Name	ABSOLUTE STANDARDS INC	Emergency Telephone USA & CANADA	1-800-535-5053
Address	44 Rosotto Dr. Hamden CT, 06514	Emergency Telephone International Date Prepared/Revised	1-352-323-3500 January 1, 2022

## Section II - Hazards Identification

## GHS Classification in accordance with 29 CFR 1910 (OSHA HCS)

H302	Harmful if swallowed.	H315,H320	Causes skin and eye irritation.
H351	Suspected of causing cancer.	H335	May cause respiratory irritation.
P271	Use in ventilated area	P280	Use gloves, eye protection/face shield
P302,332	If on skin, wash with soap and water	P305,351,338	If in eyes, remove contacts, rinse with water



Signal Word: WARNING

## Section III - Composition

Components:	CAS#:	OSHA PEL (TWA)	LD50 orl-rat	% (optional)
Dichloromethane	75-09-2	50 ppm	> 2,000 mg/kg	> 97

See Certified Weight Report For Other Analytes Present At Trace Quantities.  
INTENDED USE: REFERENCE MATERIAL

## Section IV. FIRST AID MEASURES

**General advice**  
Consult a physician. Show this safety data sheet to the doctor in attendance. Move to safe area.

**If inhaled**  
If inhaled, move person into fresh air. If not breathing, give artificial respiration. Consult a physician.

**In case of skin contact**  
Wash with soap and water. Consult a physician.

**In case of eye contact**  
Rinse thoroughly with plenty of water for at least 15 minutes and consult a physician.

**If swallowed**  
Do NOT induce vomiting. Rinse mouth with water. Consult a physician.

## Section V. FIREFIGHTING MEASURES

**Suitable extinguishing media**  
Use water spray, alcohol-resistant foam, dry chemical or carbon dioxide.

**Protective equipment for fire**  
Wear self contained breathing apparatus for fire fighting if necessary.

## Section VI. ACCIDENTAL RELEASE MEASURES

**Personal precautions**  
Wear respiratory protection. Avoid breathing vapors, mist or gas. Ensure adequate ventilation. Remove all sources of ignition. Vapours accumulate to form explosive concentrations.

**Environmental precautions**  
Prevent further leakage or spillage if safe to do so. Do not let product enter drains.

**Clean up**  
Contain spillage, and then collect and place in container for disposal according to local regulations (see section 13).

## Section VII. HANDLING AND STORAGE

**Precautions for safe handling**  
Avoid contact with skin and eyes. Avoid inhalation of vapour or mist.

**Storage Conditions**  
Use ventilation. Keep away from sources of ignition. No smoking. Prevent the build up of electrostatic charge. Keep container tightly closed in a dry and well-ventilated place. Containers which are opened must be carefully resealed and kept upright to prevent leakage.

## Section VIII. EXPOSURE CONTROLS/PERSONAL PROTECTION

Methylene chloride 75-09-2 TWA 50 ppm

Potential for skin absorption, ingestion and inhalation.

Personal protective equipment Respiratory protection Handle with gloves. Gloves must be inspected prior to use. Eye protection.

Avoid contact with skin, eyes and clothing. Wash hands thoroughly after handling the product.

## Section IX - PHYSICAL/CHEMICAL CHARACTERISTICS

Boiling Point	40°C	Specific Gravity (H2O = 1)	1.325
---------------	------	----------------------------	-------

Vapor Pressure (mm Hg)	353	Melting Point	-97°C
Vapor Density (AIR = 1)	2.93	Evaporation rate (Butyl Acetate = 1)	0.71
Solubility in Water	Slightly soluble		

Appearance and Odor CLEAR, COLORLESS LIQUID WITH CHARACTERISTIC PUNGENT ODOR.

**Section X. STABILITY AND REACTIVITY**

Chemical stability	Stable under recommended storage conditions.
Possibility of hazardous reactions	No data available
Conditions to avoid	Heat, flames, sparks, extreme temperature and sunlight.
Materials to avoid	Alkali metals, Aluminum, Oxidizing agents, Bases, Amines, Magnesium, Acids, Vinyl compounds
Hazardous decomposition products	- No data available

**Section XI. TOXICOLOGICAL INFORMATION**

LD50 Oral - Rat - > 2,000 mg/kg  
LC50 Inhalation - Rat - 52,000 mg/m3  
LD50 Dermal - Rat - > 2,000 mg/kg  
Toxic if absorbed through skin. Causes skin irritation.  
Eye damage/eye irritation  
Toxic if inhaled. Causes respiratory tract irritation.  
Toxic if swallowed.

**Section XII. ECOLOGICAL INFORMATION FOR REPORTABLE QUANTITY OF 1000 lbs.**

LC50 193.00 mg/l - 96 h  
EC50 1,682.00 mg/l - 48 h

**Section XIII. DISPOSAL CONSIDERATIONS**

Dispose with normal Laboratory Solvent Waste.

**Section XIV. TRANSPORT INFORMATION**

DOT (US) IATA  
UN number: 1593 Class: 6.1 Packing group: III UN number: 1593 Class: 6.1 Packing group: III  
Proper shipping name: Dichloromethane Proper shipping name: Dichloromethane  
Reportable Quantity (RQ): 1000 lbs

**Section XV. REGULATORY INFORMATION**

OSHA Hazards Flammable liquid, Target Organ Effect, Toxic by inhalation., Toxic by ingestion, Toxic by skin absorption, Irritant  
SARA 302: No chemicals in this material are subject to the reporting requirements of SARA Title III, Section 302.

**Section XVI. Misc. INFORMATION**

The information in this Material Safety Data Sheet meets the requirements of the United States Occupational Safety and Health Act and regulations promulgated thereunder (29 CFR 1910.1200 et. seq.) and Global Harmonized System (GHS). This document is intended only as a guide to the appropriate precautionary handling of the material by trained personnel, or supervised by a person trained in chemical handling. The user is responsible for determining the precautions and dangers of this chemical for his or her particular application. Depending on usage, protective clothing including eye and face guards and respirators must be used to avoid contact with material or breathing chemical vapors/fumes. Exposure to this product may have serious adverse health effects. This chemical may interact with other substances. Since the potential uses are so varied, ABSOLUTE STANDARDS INC. cannot warn of all the potential dangers of use or interaction with other chemicals or substances. ABSOLUTE STANDARDS INC. warrants that the chemical meets the specifications set forth on the label. ABSOLUTE STANDARDS INC. DISCLAIMS ANY OTHER WARRANTIES, EXPRESSED OR IMPLIED WITH REGARD TO THE PRODUCT SUPPLIED HEREUNDER, ITS MERCHANTABILITY OR ITS FITNESS FOR A PARTICULAR APPLICATION. The user should recognize that this product can cause severe injury or death, especially if improperly handled or the known dangers of use are not heeded. READ ALL PRECAUTIONARY INFORMATION. As new documented general safety information becomes available, Absolute Standards Inc. will periodically revise this Material Safety Data Sheet. If you have any questions, please call Technical Service at 1-203-281-2917 for assistance.

# ABSOLUTE STANDARDS, INC.

ISO - 17034



## Certificate of Analysis



### Certified Reference Material (CRM)

**Conformance:** The "Certificate of Analysis" is applicable for CRM's, fulfilling the requirements in the current version of: ISO 17034.

**Health & Safety:** See the attached SDS & Certified Weight Report before use.

**Intended Use:** This Certified Reference Material (CRM) is intended primarily for use in the characterization of unknowns and the establishment of analyzer or instrument response factors by qualified personnel. Typical instrumental organic assays include: GC & LC, and inorganic assays include: ICP & AA. This product is for laboratory use only.

**Characterization Values:** In production, gravimetric/volumetric readings are certified to be within  $\pm 0.5\%$  of the stated value & are valid between 18 °C & 30 °C. The measured characterization of uncertainty can be found on the Certified Weight Report. All product weightings are performed on an analytical balance that is calibrated to NIST Traceable standard weights & certified by the manufacturer. The volumetric glassware used is Class "A" type & conforms to ASTM E-288 unless otherwise stated. The solvents & compounds used are of the highest practical purity & typically meet or exceed ACS Reagent Grade & ACS Standards Grade specifications. The expanded uncertainty field on Certified Wt. Report represents CRM uncertainty as described in ISO 17034.

**Homogeneity:** Uncertainties that are due to the analytical procedure(s) are within  $\pm 0.5\%$  unless specifically stated on the Certified Wt. Report.

**Verification:** Uncertainties that are due to the analytical procedure(s) are within  $\pm 0.5\%$  unless specifically stated on the Certified Wt. Report.

**Stability:** Uncertainties for short-term stability are determined in accordance with ISO 17034. Long-term stability is determined in accordance with ISO 17034. The shelf life is limited by the stated expiration for each product. Expiration dates and additional technical information can be found on the Certified Weight Report and on the product label.

**Uncertainty:** UCRM is the expanded uncertainty which utilizes a  $K = 2$  (coverage factor of 2), in accordance with ISO 17034 as listed above (Characterization, Homogeneity, Verification, and Stability).

**Purity & Identity:** Organic solutions are typically formulated from neat materials whose purity & identity have been characterized by GC-MSD & LC-PDA techniques with comparison to a NIST Traceable library of mass spectra when available. Additional characterization techniques may include but are not limited to: refractive index measurements of liquids, melting point measurements of solids, & GC-FID, ECD, PID, ELCD, LC-PDA measurements for purity. Inorganic solutions & neat are typically formulated from materials whose purity & identity have been characterized by ICPMS with comparison to a NIST SRM® when available. Additional characterization techniques may include but are not limited to: titrimetry, and densitometry.

**Storage:** Sealed ampules and other containers should be stored in the dark and at temperatures indicated on the Certified Weight Report or product label. Certification by Absolute Standards, Inc. is typically valid for 3 years from the date of manufacture. Each product will show its own expiration date as the limit of certification. Certified values are not applicable to opened ampules or for any materials stored in re-sealable containers. Please see the "Certified Weight Report" for specific values and any exceptions.

**Usage:** Ampules & bottles should be brought to room temperature (18 to 30 °C) before opening. Sonication may be required for high concentration solutions or solutions that may precipitate during storage. After opening, care should be exercised to avoid concentration changes owing to evaporation of the solvent or essential components. We recommend that a suitable re-sealable container be available before opening an ampule to decant the standard for short-term storage and use.

**Minimum Sample Size:** 0.5 uL for analytical applications.

**Legal Notice:** Warranty of products are as described when shipped. No warranty as to fitness for any particular application is expressed or implied. Errant shipments and/or quality claims must be made within 10 days of receipt. Liability is limited solely to the replacement of the product or refund of purchase price.

**Certifying Officer:** Stephen J. Arpie, M.S., Director General



Absolute Standards, Inc. • 44 Rossotto Drive • Hamden, CT 06514

Voice: 800-368-1131 • Fax: 800-410-2577 • eMail: Stephen.Arpie@AbsoluteStandards.com

Document Identification: Certificate of Analysis Rev 14, Date Issued: 05/30/2019

Page 1 of 2







CERTIFIED WEIGHT REPORT

Part Number: **72072**  
Lot Number: **101122**  
Description: **n-Tetracosane-d50**

Solvent(s):  
Methylene chloride

Lot#  
105345

<i>Prashant Chauhan</i>		101122
Formulated By:	Prashant Chauhan	DATE
<i>Pedro L. Rentas</i>		101122
Reviewed By:	Pedro L. Rentas	DATE

Expiration Date: 101132  
Recommended Storage: Ambient (20 °C)  
Nominal Concentration (µg/mL): 1000  
NIST Test ID#: 6UTB

5E-05 Balance Uncertainty  
0.058 Flask Uncertainty

Weight(s) shown below were combined and diluted to (mL): 200.0

*P12291*  
*↓*  
*P12310* } *Y.P.*  
*02/22/23*

Compound	RM#	Lot Number	Nominal Conc (µg/mL)	Purity (%)	Uncertainty Purity	Assay (%D)	Target Weight(g)	Actual Weight(g)	Actual Conc (µg/mL)	Expanded Uncertainty (+/-) (µg/mL)	SDS Information (Solvent Safety Info. On Attached pg.)		
											CAS#	OSHA PEL (TWA)	LD50
1. n-Tetracosane-d50	2072	PR-26606	1000	98.7	0.2	99.0	0.20471	0.20482	1000.6	4.1	16416-32-3	N/A	N/A

Method GC8MSD-3.M: Column:SPB-5 (30m X 0.25mm ID X 0.25µm film thickness) Temp 1 = 50°C (1min.), Temp 2 = 300°C (9min.), Rate = 10°C/min., Injector B= 250°C, Detector B = 275°C, Split Ratio = 100:1, Scan Rate = 2. Analysis performed by: Candice Warren.

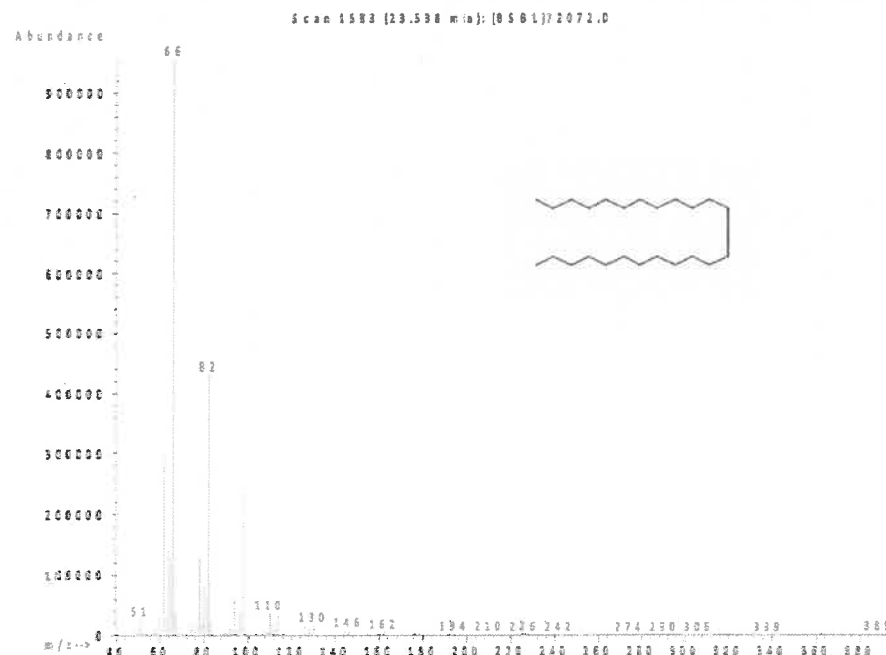
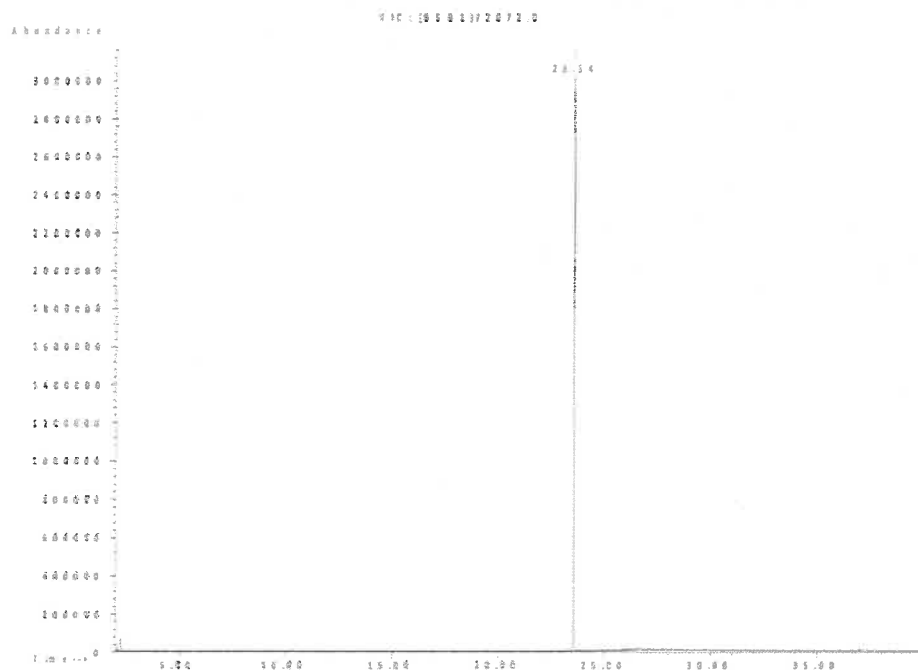

- The certified value is the concentration calculated from gravimetric and volumetric measurements unless otherwise stated.
- Standards are prepared gravimetrically using balances that are calibrated with weights traceable to NIST (see above).
- Standards are certified (+/-) 0.5% of the stated value, unless otherwise stated.
- All Standards, after opening ampule, should be stored with caps tight and under appropriate laboratory conditions.
- Uncertainty Reference: Taylor, B.N. and Kuyat, C.E., "Guidelines for Evaluating and Expressing the Uncertainty of NIST Measurement Result," NIST Technical Note 1297, U.S. Government Printing Office, Washington, DC, (1994).



## Safety Data Sheet (SDS)

GHS/OSHA Compliant

## Section I Product and Company Identification

## IDENTITY ANALYTICAL STANDARD DISSOLVED IN METHYLENE CHLORIDE

Manufacturer's Name	ABSOLUTE STANDARDS INC	Emergency Telephone USA & CANADA	1-800-535-5053
Address	44 Rosotto Dr. Hamden CT, 06514	Emergency Telephone International Date Prepared/Revised	1-352-323-3500 January 1, 2022

## Section II - Hazards Identification

## GHS Classification in accordance with 29 CFR 1910 (OSHA HCS)

H302	Harmful if swallowed.	H315,H320	Causes skin and eye irritation.
H351	Suspected of causing cancer.	H335	May cause respiratory irritation.
P271	Use in ventilated area	P280	Use gloves, eye protection/face shield
P302,332	If on skin, wash with soap and water	P305,351,338	If in eyes, remove contacts, rinse with water



Signal Word: WARNING

## Section III - Composition

Components:	CAS#:	OSHA PEL (TWA)	LD50 orl-rat	% (optional)
Dichloromethane	75-09-2	50 ppm	> 2,000 mg/kg	> 97

See Certified Weight Report For Other Analytes Present At Trace Quantities.  
INTENDED USE: REFERENCE MATERIAL

## Section IV. FIRST AID MEASURES

**General advice**  
Consult a physician. Show this safety data sheet to the doctor in attendance. Move to safe area.

**If inhaled**  
If inhaled, move person into fresh air. If not breathing, give artificial respiration. Consult a physician.

**In case of skin contact**  
Wash with soap and water. Consult a physician.

**In case of eye contact**  
Rinse thoroughly with plenty of water for at least 15 minutes and consult a physician.

**If swallowed**  
Do NOT induce vomiting. Rinse mouth with water. Consult a physician.

## Section V. FIREFIGHTING MEASURES

**Suitable extinguishing media**  
Use water spray, alcohol-resistant foam, dry chemical or carbon dioxide.

**Protective equipment for fire**  
Wear self contained breathing apparatus for fire fighting if necessary.

## Section VI. ACCIDENTAL RELEASE MEASURES

**Personal precautions**  
Wear respiratory protection. Avoid breathing vapors, mist or gas. Ensure adequate ventilation. Remove all sources of ignition. Vapours accumulate to form explosive concentrations.

**Environmental precautions**  
Prevent further leakage or spillage if safe to do so. Do not let product enter drains.

**Clean up**  
Contain spillage, and then collect and place in container for disposal according to local regulations (see section 13).

## Section VII. HANDLING AND STORAGE

**Precautions for safe handling**  
Avoid contact with skin and eyes. Avoid inhalation of vapour or mist.

**Storage Conditions**  
Use ventilation Keep away from sources of ignition. No smoking. Prevent the build up of electrostatic charge. Keep container tightly closed in a dry and well-ventilated place. Containers which are opened must be carefully resealed and kept upright to prevent leakage.

## Section VIII. EXPOSURE CONTROLS/PERSONAL PROTECTION

Methylene chloride 75-09-2 TWA 50 ppm

Potential for skin absorption, ingestion and inhalation.

Personal protective equipment Respiratory protection Handle with gloves. Gloves must be inspected prior to use. Eye protection.

Avoid contact with skin, eyes and clothing. Wash hands thoroughly after handling the product

## Section IX - PHYSICAL/CHEMICAL CHARACTERISTICS

Boiling Point	40°C	Specific Gravity (H2O = 1)	1.325
---------------	------	----------------------------	-------



Vapor Pressure (mm Hg)	353	Melting Point	-97°C
Vapor Density (AIR = 1)	2.93	Evaporation rate (Butyl Acetate = 1)	0.71
Solubility in Water	Slightly soluble		

Appearance and Odor CLEAR, COLORLESS LIQUID WITH CHARACTERISTIC PUNGENT ODOR.

**Section X. STABILITY AND REACTIVITY**

Chemical stability	Stable under recommended storage conditions.
Possibility of hazardous reactions	No data available
Conditions to avoid	Heat, flames, sparks, extreme temperature and sunlight.
Materials to avoid	Alkali metals, Aluminum, Oxidizing agents, Bases, Amines, Magnesium, Acids, Vinyl compounds
Hazardous decomposition products	- No data available

**Section XI. TOXICOLOGICAL INFORMATION**

LD50 Oral - Rat - > 2,000 mg/kg  
LC50 Inhalation - Rat - 52,000 mg/m3  
LD50 Dermal - Rat - > 2,000 mg/kg  
Toxic if absorbed through skin. Causes skin irritation.  
Eye damage/eye irritation  
Toxic if inhaled. Causes respiratory tract irritation.  
Toxic if swallowed.

**Section XII. ECOLOGICAL INFORMATION FOR REPORTABLE QUANTITY OF 1000 lbs.**

LC50 193.00 mg/l - 96 h  
EC50 1,682.00 mg/l - 48 h

**Section XIII. DISPOSAL CONSIDERATIONS**

Dispose with normal Laboratory Solvent Waste.

**Section XIV. TRANSPORT INFORMATION**

DOT (US) IATA  
UN number: 1593 Class: 6.1 Packing group: III UN number: 1593 Class: 6.1 Packing group: III  
Proper shipping name: Dichloromethane Proper shipping name: Dichloromethane  
Reportable Quantity (RQ): 1000 lbs

**Section XV. REGULATORY INFORMATION**

OSHA Hazards Flammable liquid, Target Organ Effect, Toxic by inhalation., Toxic by ingestion, Toxic by skin absorption, Irritant  
SARA 302: No chemicals in this material are subject to the reporting requirements of SARA Title III, Section 302.

**Section XVI. Misc. INFORMATION**

The information in this Material Safety Data Sheet meets the requirements of the United States Occupational Safety and Health Act and regulations promulgated thereunder (29 CFR 1910.1200 et. seq.) and Global Harmonized System (GHS). This document is intended only as a guide to the appropriate precautionary handling of the material by trained personnel, or supervised by a person trained in chemical handling. The user is responsible for determining the precautions and dangers of this chemical for his or her particular application. Depending on usage, protective clothing including eye and face guards and respirators must be used to avoid contact with material or breathing chemical vapors/fumes. Exposure to this product may have serious adverse health effects. This chemical may interact with other substances. Since the potential uses are so varied, ABSOLUTE STANDARDS INC. cannot warn of all the potential dangers of use or interaction with other chemicals or substances. ABSOLUTE STANDARDS INC. warrants that the chemical meets the specifications set forth on the label. ABSOLUTE STANDARDS INC. DISCLAIMS ANY OTHER WARRANTIES, EXPRESSED OR IMPLIED WITH REGARD TO THE PRODUCT SUPPLIED HEREUNDER, ITS MERCHANTABILITY OR ITS FITNESS FOR A PARTICULAR APPLICATION. The user should recognize that this product can cause severe injury or death, especially if improperly handled or the known dangers of use are not heeded. READ ALL PRECAUTIONARY INFORMATION. As new documented general safety information becomes available, Absolute Standards Inc. will periodically revise this Material Safety Data Sheet. If you have any questions, please call Technical Service at 1-203-281-2917 for assistance.

# ABSOLUTE STANDARDS, INC.

ISO - 17034



## Certificate of Analysis



### Certified Reference Material (CRM)

**Conformance:** The "Certificate of Analysis" is applicable for CRM's, fulfilling the requirements in the current version of: ISO 17034.

**Health & Safety:** See the attached SDS & Certified Weight Report before use.

**Intended Use:** This Certified Reference Material (CRM) is intended primarily for use in the characterization of unknowns and the establishment of analyzer or instrument response factors by qualified personnel. Typical instrumental organic assays include: GC & LC, and inorganic assays include: ICP & AA. This product is for laboratory use only.

**Characterization Values:** In production, gravimetric/volumetric readings are certified to be within  $\pm 0.5\%$  of the stated value & are valid between 18 °C & 30 °C. The measured characterization of uncertainty can be found on the Certified Weight Report. All product weighings are performed on an analytical balance that is calibrated to NIST Traceable standard weights & certified by the manufacturer. The volumetric glassware used is Class "A" type & conforms to ASTM E-288 unless otherwise stated. The solvents & compounds used are of the highest practical purity & typically meet or exceed ACS Reagent Grade & ACS Standards Grade specifications. The expanded uncertainty field on Certified Wt. Report represents CRM uncertainty as described in ISO 17034.

**Homogeneity:** Uncertainties that are due to the analytical procedure(s) are within  $\pm 0.5\%$  unless specifically stated on the Certified Wt. Report.

**Verification:** Uncertainties that are due to the analytical procedure(s) are within  $\pm 0.5\%$  unless specifically stated on the Certified Wt. Report.

**Stability:** Uncertainties for short-term stability are determined in accordance with ISO 17034. Long-term stability is determined in accordance with ISO 17034. The shelf life is limited by the stated expiration for each product. Expiration dates and additional technical information can be found on the Certified Weight Report and on the product label.

**Uncertainty:** UCRM is the expanded uncertainty which utilizes a  $K = 2$  (coverage factor of 2), in accordance with ISO 17034 as listed above (Characterization, Homogeneity, Verification, and Stability).

**Purity & Identity:** Organic solutions are typically formulated from neat materials whose purity & identity have been characterized by GC-MSD & LC-PDA techniques with comparison to a NIST Traceable library of mass spectra when available. Additional characterization techniques may include but are not limited to: refractive index measurements of liquids, melting point measurements of solids, & GC-FID, ECD, PID, ELCD, LC-PDA measurements for purity. Inorganic solutions & neat are typically formulated from materials whose purity & identity have been characterized by ICPMS with comparison to a NIST SRM® when available. Additional characterization techniques may include but are not limited to: titrimetry, and densitometry.

**Storage:** Sealed ampules and other containers should be stored in the dark and at temperatures indicated on the Certified Weight Report or product label. Certification by Absolute Standards, Inc. is typically valid for 3 years from the date of manufacture. Each product will show its own expiration date as the limit of certification. Certified values are not applicable to opened ampules or for any materials stored in re-sealable containers. Please see the "Certified Weight Report" for specific values and any exceptions.

**Usage:** Ampules & bottles should be brought to room temperature (18 to 30 °C) before opening. Sonication may be required for high concentration solutions or solutions that may precipitate during storage. After opening, care should be exercised to avoid concentration changes owing to evaporation of the solvent or essential components. We recommend that a suitable re-sealable container be available before opening an ampule to decant the standard for short-term storage and use.

**Minimum Sample Size:** 0.5 uL for analytical applications.

**Legal Notice:** Warranty of products are as described when shipped. No warranty as to fitness for any particular application is expressed or implied. Errant shipments and/or quality claims must be made within 10 days of receipt. Liability is limited solely to the replacement of the product or refund of purchase price.

**Certifying Officer:** Stephen J. Arpie, M.S., Director General



Absolute Standards, Inc. • 44 Rossotto Drive • Hamden, CT 06514  
Voice: 800-368-1131 • Fax: 800-410-2577 • eMail: StephenArpie@AbsoluteStandards.com  
Document Identification: Certificate of Analysis Rev 14, Date Issued: 05/30/2019



