

Prep Standard - Chemical Standard Summary

Order ID : P3845

Test : PESTICIDE Group2

Prepbatch ID : PB163230,

Sequence ID/Qc Batch ID: pl091024,pl091724,PL092424,

Standard ID :

EP2532,PP23215,PP23282,PP23472,PP23473,PP23474,PP23475,PP23476,PP23477,PP23478,PP23479,PP23480,P
P23481,PP23482,PP23484,PP23487,PP23489,PP23494,PP23497,PP23498,PP23504,PP23517,PP23608,PP23673,P
P23674,PP23675,PP23676,PP23677,PP23678,PP23679,PP23680,PP23681,PP23682,PP23683,PP23686,PP23687,P
P23690,PP23693,PP23695,PP23698,

Chemical ID :

E3551,E3713,E3735,E3762,E3763,E3770,E3772,E3789,E3790,E3792,P11065,P11145,P11146,P11815,P11895,P11896
,P12599,P12810,P12812,P12814,P13035,P13036,P13039,P13244,P13349,P13358,P13359,P13402,P9051,



<u>Recipe ID</u>	<u>NAME</u>	<u>NO.</u>	<u>Prep Date</u>	<u>Expiration Date</u>	<u>Prepared By</u>	<u>ScaleID</u>	<u>PipetteID</u>	<u>Supervised By</u>
3923	Baked Sodium Sulfate	EP2532	08/30/2024	01/03/2025	Rajesh Parikh	Extraction_SC ALE_2 (EX-SC-2)	None	RUPESHKUMAR SHAH 08/30/2024
<u>FROM</u> 4000.00000gram of E3551 = Final Quantity: 4000.000 gram								

<u>Recipe ID</u>	<u>NAME</u>	<u>NO.</u>	<u>Prep Date</u>	<u>Expiration Date</u>	<u>Prepared By</u>	<u>ScaleID</u>	<u>PipetteID</u>	<u>Supervised By</u>
84	Pest/PCB Surrogate Stock 20 PPM	PP23215	04/22/2024	10/22/2024	Ankita Jodhani	None	None	Yogesh Patel 04/22/2024
<u>FROM</u> 1.00000ml of P12810 + 9.00000ml of E3735 = Final Quantity: 10.000 ml								

Pest/Pcb STANDARD PREPARATION LOG

<u>Recipe ID</u>	<u>NAME</u>	<u>NO.</u>	<u>Prep Date</u>	<u>Expiration Date</u>	<u>Prepared By</u>	<u>ScaleID</u>	<u>PipetteID</u>	<u>Supervised By</u>
518	Pest/PCB I.BLK 20 PPB	PP23282	04/22/2024	10/22/2024	Ankita Jodhani	None	None	Yogesh Patel
								04/22/2024

FROM 99.90000ml of E3735 + 0.10000ml of PP23215 = Final Quantity: 100.000 ml

<u>Recipe ID</u>	<u>NAME</u>	<u>NO.</u>	<u>Prep Date</u>	<u>Expiration Date</u>	<u>Prepared By</u>	<u>ScaleID</u>	<u>PipetteID</u>	<u>Supervised By</u>
84	Pest/PCB Surrogate Stock 20 PPM	PP23472	06/20/2024	12/18/2024	Abdul Mirza	None	None	Ankita Jodhani
								06/21/2024

FROM 1.00000ml of P12812 + 9.00000ml of E3762 = Final Quantity: 10.000 ml

Pest/Pcb STANDARD PREPARATION LOG

<u>Recipe ID</u>	<u>NAME</u>	<u>NO.</u>	<u>Prep Date</u>	<u>Expiration Date</u>	<u>Prepared By</u>	<u>ScaleID</u>	<u>PipetteID</u>	<u>Supervised By</u>
3629	20 PPM PEST stock Solution 1st source(RESTEK)	PP23473	06/20/2024	12/18/2024	Abdul Mirza	None	None	Ankita Jodhani
								06/21/2024

FROM 1.00000ml of P11065 + 9.00000ml of E3762 = Final Quantity: 10.000 ml

<u>Recipe ID</u>	<u>NAME</u>	<u>NO.</u>	<u>Prep Date</u>	<u>Expiration Date</u>	<u>Prepared By</u>	<u>ScaleID</u>	<u>PipetteID</u>	<u>Supervised By</u>
1472	20 PPM Pest Stock Solution 2nd Source	PP23474	06/20/2024	12/18/2024	Abdul Mirza	None	None	Ankita Jodhani
								06/21/2024

FROM 1.00000ml of P13035 + 9.00000ml of E3762 = Final Quantity: 10.000 ml

Pest/Pcb STANDARD PREPARATION LOG

<u>Recipe ID</u>	<u>NAME</u>	<u>NO.</u>	<u>Prep Date</u>	<u>Expiration Date</u>	<u>Prepared By</u>	<u>ScaleID</u>	<u>PipetteID</u>	<u>Supervised By</u>
1273	20 PPM Mirex Stock (Primary Source)	PP23475	06/20/2024	12/18/2024	Abdul Mirza	None	None	Ankita Jodhani
								06/21/2024

FROM 0.20000ml of P9051 + 9.80000ml of E3762 = Final Quantity: 10.000 ml

<u>Recipe ID</u>	<u>NAME</u>	<u>NO.</u>	<u>Prep Date</u>	<u>Expiration Date</u>	<u>Prepared By</u>	<u>ScaleID</u>	<u>PipetteID</u>	<u>Supervised By</u>
3663	20 PPM MIREX Stock STD (Secondary source)	PP23476	06/20/2024	12/18/2024	Abdul Mirza	None	None	Ankita Jodhani
								06/21/2024

FROM 0.20000ml of P11145 + 9.80000ml of E3762 = Final Quantity: 10.000 ml



<u>Recipe ID</u>	<u>NAME</u>	<u>NO.</u>	<u>Prep Date</u>	<u>Expiration Date</u>	<u>Prepared By</u>	<u>ScaleID</u>	<u>PipetteID</u>	<u>Supervised By</u>
3630	100/100 PPB PEST Working std.1st Source(RESTEK)	PP23477	06/20/2024	12/18/2024	Abdul Mirza	None	None	Ankita Jodhani 06/21/2024
<u>FROM</u> 98.50000ml of E3762 + 0.50000ml of PP23472 + 0.50000ml of PP23473 + 0.50000ml of PP23475 = Final Quantity: 100.000 ml								

<u>Recipe ID</u>	<u>NAME</u>	<u>NO.</u>	<u>Prep Date</u>	<u>Expiration Date</u>	<u>Prepared By</u>	<u>ScaleID</u>	<u>PipetteID</u>	<u>Supervised By</u>
80	100/100 PPB Pesticide Working Solution 2nd Source	PP23478	06/20/2024	12/18/2024	Abdul Mirza	None	None	Ankita Jodhani 06/21/2024
<u>FROM</u> 98.50000ml of E3762 + 0.50000ml of PP23472 + 0.50000ml of PP23474 + 0.50000ml of PP23476 = Final Quantity: 100.000 ml								

Pest/Pcb STANDARD PREPARATION LOG

<u>Recipe ID</u>	<u>NAME</u>	<u>NO.</u>	<u>Prep Date</u>	<u>Expiration Date</u>	<u>Prepared By</u>	<u>ScaleID</u>	<u>PipetteID</u>	<u>Supervised By</u>
386	1000/100 PPB Chlordane STD (Restek)	PP23479	06/20/2024	12/18/2024	Abdul Mirza	None	None	Ankita Jodhani
								06/21/2024

FROM 0.10000ml of P11895 + 99.40000ml of E3762 + 0.50000ml of PP23472 = Final Quantity: 100.000 ml

<u>Recipe ID</u>	<u>NAME</u>	<u>NO.</u>	<u>Prep Date</u>	<u>Expiration Date</u>	<u>Prepared By</u>	<u>ScaleID</u>	<u>PipetteID</u>	<u>Supervised By</u>
3746	1000/100 ppb Chlordane STD-RESTEK 2ND SOURCE	PP23480	06/20/2024	12/18/2024	Abdul Mirza	None	None	Ankita Jodhani
								06/21/2024

FROM 0.10000ml of P12599 + 99.40000ml of E3762 + 0.50000ml of PP23472 = Final Quantity: 100.000 ml

Pest/Pcb STANDARD PREPARATION LOG

<u>Recipe ID</u>	<u>NAME</u>	<u>NO.</u>	<u>Prep Date</u>	<u>Expiration Date</u>	<u>Prepared By</u>	<u>ScaleID</u>	<u>PipetteID</u>	<u>Supervised By</u>
383	1000/100 PPB Toxaphene STD (Restek)	PP23481	06/20/2024	12/18/2024	Abdul Mirza	None	None	Ankita Jodhani
								06/21/2024

FROM 0.10000ml of P11815 + 99.40000ml of E3762 + 0.50000ml of PP23472 = Final Quantity: 100.000 ml

<u>Recipe ID</u>	<u>NAME</u>	<u>NO.</u>	<u>Prep Date</u>	<u>Expiration Date</u>	<u>Prepared By</u>	<u>ScaleID</u>	<u>PipetteID</u>	<u>Supervised By</u>
3669	1000/100 PPB TOXAPHENE STD 2nd source (RESTEK)	PP23482	06/20/2024	12/18/2024	Abdul Mirza	None	None	Ankita Jodhani
								06/21/2024

FROM 0.10000ml of P13358 + 99.40000ml of E3762 + 0.50000ml of PP23472 = Final Quantity: 100.000 ml

Pest/Pcb STANDARD PREPARATION LOG

<u>Recipe ID</u>	<u>NAME</u>	<u>NO.</u>	<u>Prep Date</u>	<u>Expiration Date</u>	<u>Prepared By</u>	<u>ScaleID</u>	<u>PipetteID</u>	<u>Supervised By</u>
3632	50 PPB ICAL PEST STD(RESTEK)	PP23484	06/24/2024	12/18/2024	Abdul Mirza	None	None	Ankita Jodhani
								06/24/2024

FROM 0.50000ml of E3762 + 0.50000ml of PP23477 = Final Quantity: 1.000 ml

<u>Recipe ID</u>	<u>NAME</u>	<u>NO.</u>	<u>Prep Date</u>	<u>Expiration Date</u>	<u>Prepared By</u>	<u>ScaleID</u>	<u>PipetteID</u>	<u>Supervised By</u>
3988	50 PPB PEST ICV STD(RESTEK)	PP23487	06/24/2024	12/18/2024	Abdul Mirza	None	None	Ankita Jodhani
								06/24/2024

FROM 0.50000ml of E3762 + 0.50000ml of PP23478 = Final Quantity: 1.000 ml

Pest/Pcb STANDARD PREPARATION LOG

<u>Recipe ID</u>	<u>NAME</u>	<u>NO.</u>	<u>Prep Date</u>	<u>Expiration Date</u>	<u>Prepared By</u>	<u>ScaleID</u>	<u>PipetteID</u>	<u>Supervised By</u>
529	CHLOR 500 PPB STD	PP23489	06/24/2024	12/18/2024	Abdul Mirza	None	None	Ankita Jodhani
06/24/2024								

FROM 0.50000ml of E3762 + 0.50000ml of PP23479 = Final Quantity: 1.000 ml

<u>Recipe ID</u>	<u>NAME</u>	<u>NO.</u>	<u>Prep Date</u>	<u>Expiration Date</u>	<u>Prepared By</u>	<u>ScaleID</u>	<u>PipetteID</u>	<u>Supervised By</u>
534	TOX 500 PPB STD	PP23494	06/24/2024	12/18/2024	Abdul Mirza	None	None	Ankita Jodhani
06/24/2024								

FROM 0.50000ml of E3762 + 0.50000ml of PP23481 = Final Quantity: 1.000 ml

Pest/Pcb STANDARD PREPARATION LOG

<u>Recipe ID</u>	<u>NAME</u>	<u>NO.</u>	<u>Prep Date</u>	<u>Expiration Date</u>	<u>Prepared By</u>	<u>ScaleID</u>	<u>PipetteID</u>	<u>Supervised By</u>
532	CHLOR 500 PPB ICV STD	PP23497	06/24/2024	12/18/2024	Abdul Mirza	None	None	Ankita Jodhani
								06/24/2024

FROM 0.50000ml of E3762 + 0.50000ml of PP23480 = Final Quantity: 1.000 ml

<u>Recipe ID</u>	<u>NAME</u>	<u>NO.</u>	<u>Prep Date</u>	<u>Expiration Date</u>	<u>Prepared By</u>	<u>ScaleID</u>	<u>PipetteID</u>	<u>Supervised By</u>
3670	TOX 500 PPB ICV std (RESTEK)	PP23498	06/24/2024	12/18/2024	Abdul Mirza	None	None	Ankita Jodhani
								06/24/2024

FROM 0.50000ml of E3762 + 0.50000ml of PP23482 = Final Quantity: 1.000 ml

Pest/Pcb STANDARD PREPARATION LOG

<u>Recipe ID</u>	<u>NAME</u>	<u>NO.</u>	<u>Prep Date</u>	<u>Expiration Date</u>	<u>Prepared By</u>	<u>ScaleID</u>	<u>PipetteID</u>	<u>Supervised By</u>
1501	1000 ppb CHLORDANE SPIKE (RESTEK)	PP23504	07/01/2024	12/20/2024	Abdul Mirza	None	None	Ankita Jodhani
								07/02/2024

FROM 0.10000ml of P12599 + 99.90000ml of E3763 = Final Quantity: 100.000 ml

<u>Recipe ID</u>	<u>NAME</u>	<u>NO.</u>	<u>Prep Date</u>	<u>Expiration Date</u>	<u>Prepared By</u>	<u>ScaleID</u>	<u>PipetteID</u>	<u>Supervised By</u>
4027	Pesticide resolution Check Mixture 8081	PP23517	07/12/2024	01/12/2025	Abdul Mirza	None	None	Ankita Jodhani
								07/16/2024

FROM 1.00000ml of E3770 + 99.00000ml of P13244 = Final Quantity: 100.000 ml

Pest/Pcb STANDARD PREPARATION LOG

<u>Recipe ID</u>	<u>NAME</u>	<u>NO.</u>	<u>Prep Date</u>	<u>Expiration Date</u>	<u>Prepared By</u>	<u>ScaleID</u>	<u>PipetteID</u>	<u>Supervised By</u>
465	200 PPB Pest/PCB Surrogate Spike	PP23608	08/08/2024	02/01/2025	Abdul Mirza	None	None	Ankita Jodhani
								08/08/2024

FROM 1.00000ml of P12814 + 999.00000ml of E3772 = Final Quantity: 1000.000 ml

<u>Recipe ID</u>	<u>NAME</u>	<u>NO.</u>	<u>Prep Date</u>	<u>Expiration Date</u>	<u>Prepared By</u>	<u>ScaleID</u>	<u>PipetteID</u>	<u>Supervised By</u>
84	Pest/PCB Surrogate Stock 20 PPM	PP23673	09/21/2024	03/11/2025	Abdul Mirza	None	None	Ankita Jodhani
								10/01/2024

FROM 1.00000ml of P13349 + 9.00000ml of E3792 = Final Quantity: 10.000 ml

Pest/Pcb STANDARD PREPARATION LOG

<u>Recipe ID</u>	<u>NAME</u>	<u>NO.</u>	<u>Prep Date</u>	<u>Expiration Date</u>	<u>Prepared By</u>	<u>ScaleID</u>	<u>PipetteID</u>	<u>Supervised By</u>
3629	20 PPM PEST stock Solution 1st source(RESTEK)	PP23674	09/21/2024	03/11/2025	Abdul Mirza	None	None	Ankita Jodhani
								10/01/2024

FROM 1.00000ml of P13036 + 9.00000ml of E3792 = Final Quantity: 10.000 ml

<u>Recipe ID</u>	<u>NAME</u>	<u>NO.</u>	<u>Prep Date</u>	<u>Expiration Date</u>	<u>Prepared By</u>	<u>ScaleID</u>	<u>PipetteID</u>	<u>Supervised By</u>
1472	20 PPM Pest Stock Solution 2nd Source	PP23675	09/21/2024	03/11/2025	Abdul Mirza	None	None	Ankita Jodhani
								10/01/2024

FROM 1.00000ml of P13039 + 9.00000ml of E3792 = Final Quantity: 10.000 ml



<u>Recipe ID</u>	<u>NAME</u>	<u>NO.</u>	<u>Prep Date</u>	<u>Expiration Date</u>	<u>Prepared By</u>	<u>ScaleID</u>	<u>PipetteID</u>	<u>Supervised By</u>
1273	20 PPM Mirex Stock (Primary Source)	PP23676	09/21/2024	03/11/2025	Abdul Mirza	None	None	Ankita Jodhani 10/01/2024
<u>FROM</u> 0.20000ml of P11146 + 9.80000ml of E3792 = Final Quantity: 10.000 ml								

<u>Recipe ID</u>	<u>NAME</u>	<u>NO.</u>	<u>Prep Date</u>	<u>Expiration Date</u>	<u>Prepared By</u>	<u>ScaleID</u>	<u>PipetteID</u>	<u>Supervised By</u>
3663	20 PPM MIREX Stock STD (Secondary source)	PP23677	09/21/2024	03/11/2025	Abdul Mirza	None	None	Ankita Jodhani 10/01/2024
<u>FROM</u> 0.20000ml of P11146 + 9.80000ml of E3792 = Final Quantity: 10.000 ml								



<u>Recipe ID</u>	<u>NAME</u>	<u>NO.</u>	<u>Prep Date</u>	<u>Expiration Date</u>	<u>Prepared By</u>	<u>ScaleID</u>	<u>PipetteID</u>	<u>Supervised By</u>
3630	100/100 PPB PEST Working std.1st Source(RESTEK)	PP23678	09/21/2024	03/11/2025	Abdul Mirza	None	None	Ankita Jodhani 10/01/2024
<u>FROM</u> 98.50000ml of E3792 + 0.50000ml of PP23673 + 0.50000ml of PP23674 + 0.50000ml of PP23676 = Final Quantity: 100.000 ml								

<u>Recipe ID</u>	<u>NAME</u>	<u>NO.</u>	<u>Prep Date</u>	<u>Expiration Date</u>	<u>Prepared By</u>	<u>ScaleID</u>	<u>PipetteID</u>	<u>Supervised By</u>
80	100/100 PPB Pesticide Working Solution 2nd Source	PP23679	09/21/2024	03/11/2025	Abdul Mirza	None	None	Ankita Jodhani 10/01/2024
<u>FROM</u> 98.50000ml of E3792 + 0.50000ml of PP23673 + 0.50000ml of PP23675 + 0.50000ml of PP23677 = Final Quantity: 100.000 ml								

Pest/Pcb STANDARD PREPARATION LOG

<u>Recipe ID</u>	<u>NAME</u>	<u>NO.</u>	<u>Prep Date</u>	<u>Expiration Date</u>	<u>Prepared By</u>	<u>ScaleID</u>	<u>PipetteID</u>	<u>Supervised By</u>
386	1000/100 PPB Chlordane STD (Restek)	PP23680	09/21/2024	03/11/2025	Abdul Mirza	None	None	Ankita Jodhani
								10/01/2024

FROM 0.10000ml of P11896 + 99.40000ml of E3792 + 0.50000ml of PP23673 = Final Quantity: 100.000 ml

<u>Recipe ID</u>	<u>NAME</u>	<u>NO.</u>	<u>Prep Date</u>	<u>Expiration Date</u>	<u>Prepared By</u>	<u>ScaleID</u>	<u>PipetteID</u>	<u>Supervised By</u>
3746	1000/100 ppb Chlordane STD-RESTEK 2ND SOURCE	PP23681	09/21/2024	03/11/2025	Abdul Mirza	None	None	Ankita Jodhani
								10/01/2024

FROM 0.10000ml of P11896 + 99.40000ml of E3792 + 0.50000ml of PP23673 = Final Quantity: 100.000 ml

Pest/Pcb STANDARD PREPARATION LOG

<u>Recipe ID</u>	<u>NAME</u>	<u>NO.</u>	<u>Prep Date</u>	<u>Expiration Date</u>	<u>Prepared By</u>	<u>ScaleID</u>	<u>PipetteID</u>	<u>Supervised By</u>
383	1000/100 PPB Toxaphene STD (Restek)	PP23682	09/21/2024	03/11/2025	Abdul Mirza	None	None	Ankita Jodhani
								10/01/2024

FROM 0.10000ml of P13359 + 99.40000ml of E3792 + 0.50000ml of PP23673 = Final Quantity: 100.000 ml

<u>Recipe ID</u>	<u>NAME</u>	<u>NO.</u>	<u>Prep Date</u>	<u>Expiration Date</u>	<u>Prepared By</u>	<u>ScaleID</u>	<u>PipetteID</u>	<u>Supervised By</u>
3669	1000/100 PPB TOXAPHENE STD 2nd source (RESTEK)	PP23683	09/21/2024	03/11/2025	Abdul Mirza	None	None	Ankita Jodhani
								10/01/2024

FROM 0.10000ml of P13402 + 99.40000ml of E3792 + 0.50000ml of PP23673 = Final Quantity: 100.000 ml

Pest/Pcb STANDARD PREPARATION LOG

<u>Recipe ID</u>	<u>NAME</u>	<u>NO.</u>	<u>Prep Date</u>	<u>Expiration Date</u>	<u>Prepared By</u>	<u>ScaleID</u>	<u>PipetteID</u>	<u>Supervised By</u>
3632	50 PPB ICAL PEST STD(RESTEK)	PP23686	09/21/2024	03/11/2025	Abdul Mirza	None	None	Ankita Jodhani
								10/01/2024

FROM 0.50000ml of E3792 + 0.50000ml of PP23678 = Final Quantity: 1.000 ml

<u>Recipe ID</u>	<u>NAME</u>	<u>NO.</u>	<u>Prep Date</u>	<u>Expiration Date</u>	<u>Prepared By</u>	<u>ScaleID</u>	<u>PipetteID</u>	<u>Supervised By</u>
3988	50 PPB PEST ICV STD(RESTEK)	PP23687	09/21/2024	03/11/2025	Abdul Mirza	None	None	Ankita Jodhani
								10/01/2024

FROM 0.50000ml of E3792 + 0.50000ml of PP23679 = Final Quantity: 1.000 ml

Pest/Pcb STANDARD PREPARATION LOG

<u>Recipe ID</u>	<u>NAME</u>	<u>NO.</u>	<u>Prep Date</u>	<u>Expiration Date</u>	<u>Prepared By</u>	<u>ScaleID</u>	<u>PipetteID</u>	<u>Supervised By</u>
529	CHLOR 500 PPB STD	PP23690	09/21/2024	03/11/2025	Abdul Mirza	None	None	Ankita Jodhani
								10/01/2024

FROM 0.50000ml of E3792 + 0.50000ml of PP23680 = Final Quantity: 1.000 ml

<u>Recipe ID</u>	<u>NAME</u>	<u>NO.</u>	<u>Prep Date</u>	<u>Expiration Date</u>	<u>Prepared By</u>	<u>ScaleID</u>	<u>PipetteID</u>	<u>Supervised By</u>
532	CHLOR 500 PPB ICV STD	PP23693	09/21/2024	03/11/2025	Abdul Mirza	None	None	Ankita Jodhani
								10/01/2024

FROM 0.50000ml of E3792 + 0.50000ml of PP23681 = Final Quantity: 1.000 ml

Pest/Pcb STANDARD PREPARATION LOG

<u>Recipe ID</u>	<u>NAME</u>	<u>NO.</u>	<u>Prep Date</u>	<u>Expiration Date</u>	<u>Prepared By</u>	<u>ScaleID</u>	<u>PipetteID</u>	<u>Supervised By</u>
534	TOX 500 PPB STD	PP23695	09/21/2024	03/11/2025	Abdul Mirza	None	None	Ankita Jodhani
								10/01/2024

FROM 0.50000ml of E3792 + 0.50000ml of PP23682 = Final Quantity: 1.000 ml

<u>Recipe ID</u>	<u>NAME</u>	<u>NO.</u>	<u>Prep Date</u>	<u>Expiration Date</u>	<u>Prepared By</u>	<u>ScaleID</u>	<u>PipetteID</u>	<u>Supervised By</u>
3670	TOX 500 PPB ICV std (RESTEK)	PP23698	09/21/2024	03/11/2025	Abdul Mirza	None	None	Ankita Jodhani
								10/01/2024

FROM 0.50000ml of E3792 + 0.50000ml of PP23683 = Final Quantity: 1.000 ml

CHEMICAL RECEIPT LOG BOOK

Supplier	ItemCode / ItemName	Lot #	Expiration Date	Date Opened / Opened By	Received Date / Received By	Chemtech Lot #
PCI Scientific Supply, Inc.	PC19631-100 / SODIUM SULFATE, ANHYDROUS, PEST GRADE, 1	313201	01/03/2025	01/03/2024 / Rajesh	07/20/2023 / Rajesh	E3551

Supplier	ItemCode / ItemName	Lot #	Expiration Date	Date Opened / Opened By	Received Date / Received By	Chemtech Lot #
phenomenex	FS0006 / Cleanert SPE Silica, 1000 mg/6ml, 30PK	M06485	10/08/2024	04/08/2024 / Rajesh	03/08/2024 / Rajesh	E3713

Supplier	ItemCode / ItemName	Lot #	Expiration Date	Date Opened / Opened By	Received Date / Received By	Chemtech Lot #
Seidler Chemical	BA-9262-03 / Hexane, Ultra-Resi (cs/4x4L)	24C1862008	10/22/2024	04/22/2024 / Rajesh	04/19/2024 / Rajesh	E3735

Supplier	ItemCode / ItemName	Lot #	Expiration Date	Date Opened / Opened By	Received Date / Received By	Chemtech Lot #
Seidler Chemical	BA-9262-03 / Hexane, Ultra-Resi (cs/4x4L)	24C1862008	12/18/2024	06/18/2024 / Rajesh	06/17/2024 / Rajesh	E3762

Supplier	ItemCode / ItemName	Lot #	Expiration Date	Date Opened / Opened By	Received Date / Received By	Chemtech Lot #
Seidler Chemical	BA-9254-03 / Acetone, Ultra Resi (cs/4x4L)	23H1462005	12/25/2024	06/25/2024 / Rajesh	06/20/2024 / Rajesh	E3763

Supplier	ItemCode / ItemName	Lot #	Expiration Date	Date Opened / Opened By	Received Date / Received By	Chemtech Lot #
Seidler Chemical	BA-9262-03 / Hexane, Ultra-Resi (cs/4x4L)	24C1862008	04/15/2025	07/12/2024 / Rajesh	07/02/2024 / Rajesh	E3770

CHEMICAL RECEIPT LOG BOOK

Supplier	ItemCode / ItemName	Lot #	Expiration Date	Date Opened / Opened By	Received Date / Received By	Chemtech Lot #
Seidler Chemical	BA-9254-03 / Acetone, Ultra Resi (cs/4x4L)	22L2862006	02/01/2025	08/01/2024 / Rajesh	07/19/2024 / Rajesh	E3772

Supplier	ItemCode / ItemName	Lot #	Expiration Date	Date Opened / Opened By	Received Date / Received By	Chemtech Lot #
Seidler Chemical	BA-9262-03 / Hexane, Ultra-Resi (cs/4x4L)	24C1862008	02/13/2025	08/13/2024 / Rajesh	08/13/2024 / Rajesh	E3789

Supplier	ItemCode / ItemName	Lot #	Expiration Date	Date Opened / Opened By	Received Date / Received By	Chemtech Lot #
Seidler Chemical	BA-9644-A4 / Methylene Chloride,U-Resi, Cycle-Tainer (215L)	24G0862022	02/26/2025	08/26/2024 / Rajesh	08/07/2024 / Rajesh	E3790

Supplier	ItemCode / ItemName	Lot #	Expiration Date	Date Opened / Opened By	Received Date / Received By	Chemtech Lot #
Seidler Chemical	BA-9262-03 / Hexane, Ultra-Resi (cs/4x4L)	24C1862008	03/11/2025	09/12/2024 / Rajesh	09/11/2024 / Rajesh	E3792

Supplier	ItemCode / ItemName	Lot #	Expiration Date	Date Opened / Opened By	Received Date / Received By	Chemtech Lot #
Restek	32291 / Pesticide Mix, CLP method, organochlorine Std AB#1, 200ug/mL, hexane/toluene, 1mL/ampul	A0168439	12/20/2024	06/20/2024 / Abdul	09/29/2021 / Abdul	P11065

Supplier	ItemCode / ItemName	Lot #	Expiration Date	Date Opened / Opened By	Received Date / Received By	Chemtech Lot #
Absolute Standards, Inc.	79136 / Mirex, 1000 ug/ml	102821	12/20/2024	06/20/2024 / Abdul	10/29/2021 / Abdul	P11145

CHEMICAL RECEIPT LOG BOOK

Supplier	ItemCode / ItemName	Lot #	Expiration Date	Date Opened / Opened By	Received Date / Received By	Chemtech Lot #
Absolute Standards, Inc.	79136 / Mirex, 1000 ug/ml	102821	03/21/2025	09/21/2024 / Abdul	10/29/2021 / Abdul	P11146

Supplier	ItemCode / ItemName	Lot #	Expiration Date	Date Opened / Opened By	Received Date / Received By	Chemtech Lot #
Restek	32005 / Toxaphene Standard	A0177326	12/20/2024	06/20/2024 / Abdul	06/17/2022 / Ankita	P11815

Supplier	ItemCode / ItemName	Lot #	Expiration Date	Date Opened / Opened By	Received Date / Received By	Chemtech Lot #
Restek	32021 / Chlordane Std.	A0181737	12/20/2024	06/20/2024 / Abdul	06/17/2022 / Abdul	P11895

Supplier	ItemCode / ItemName	Lot #	Expiration Date	Date Opened / Opened By	Received Date / Received By	Chemtech Lot #
Restek	32021 / Chlordane Std.	A0181737	03/21/2025	09/21/2024 / Abdul	06/17/2022 / Abdul	P11896

Supplier	ItemCode / ItemName	Lot #	Expiration Date	Date Opened / Opened By	Received Date / Received By	Chemtech Lot #
Restek	32021 / Chlordane Std.	A0193299	12/20/2024	06/20/2024 / Abdul	07/03/2023 / Abdul	P12599

Supplier	ItemCode / ItemName	Lot #	Expiration Date	Date Opened / Opened By	Received Date / Received By	Chemtech Lot #
Restek	32000 / Pesticide Mix, CLP method, Pesticide Surrogate Mix, 200ug/mL, Acetone, 1mL	A0200112	10/22/2024	04/22/2024 / Ankita	09/25/2023 / Abdul	P12810

CHEMICAL RECEIPT LOG BOOK

Supplier	ItemCode / ItemName	Lot #	Expiration Date	Date Opened / Opened By	Received Date / Received By	Chemtech Lot #
Restek	32000 / Pesticide Mix, CLP method, Pesticide Surrogate Mix, 200ug/mL, Acetone, 1mL	A0200112	12/20/2024	06/20/2024 / Abdul	09/25/2023 / Abdul	P12812

Supplier	ItemCode / ItemName	Lot #	Expiration Date	Date Opened / Opened By	Received Date / Received By	Chemtech Lot #
Restek	32000 / Pesticide Mix, CLP method, Pesticide Surrogate Mix, 200ug/mL, Acetone, 1mL	A0200112	02/08/2025	08/08/2024 / Abdul	09/25/2023 / Abdul	P12814

Supplier	ItemCode / ItemName	Lot #	Expiration Date	Date Opened / Opened By	Received Date / Received By	Chemtech Lot #
Restek	32291 / Pesticide Mix, CLP method, organochlorine Std AB#1, 200ug/mL, hexane/toluene, 1mL/ampul	A0200423	12/20/2024	06/20/2024 / Abdul	12/26/2023 / Abdul	P13035

Supplier	ItemCode / ItemName	Lot #	Expiration Date	Date Opened / Opened By	Received Date / Received By	Chemtech Lot #
Restek	32291 / Pesticide Mix, CLP method, organochlorine Std AB#1, 200ug/mL, hexane/toluene, 1mL/ampul	A0200423	03/21/2025	09/21/2024 / Abdul	12/26/2023 / Abdul	P13036

Supplier	ItemCode / ItemName	Lot #	Expiration Date	Date Opened / Opened By	Received Date / Received By	Chemtech Lot #
Restek	32291 / Pesticide Mix, CLP method, organochlorine Std AB#1, 200ug/mL, hexane/toluene, 1mL/ampul	A0199099	03/21/2025	09/21/2024 / Abdul	12/26/2023 / Abdul	P13039

Supplier	ItemCode / ItemName	Lot #	Expiration Date	Date Opened / Opened By	Received Date / Received By	Chemtech Lot #
Absolute Standards, Inc.	19161 / 8081 pesticide resolution check mixture	013124	01/12/2025	07/12/2024 / Abdul	02/09/2024 / Abdul	P13244

CHEMICAL RECEIPT LOG BOOK

Supplier	ItemCode / ItemName	Lot #	Expiration Date	Date Opened / Opened By	Received Date / Received By	Chemtech Lot #
Restek	32000 / Pesticide Mix, CLP method, Pesticide Surrogate Mix, 200ug/mL, Acetone, 1mL	A0206810	03/21/2025	09/21/2024 / Abdul	04/22/2024 / Abdul	P13349

Supplier	ItemCode / ItemName	Lot #	Expiration Date	Date Opened / Opened By	Received Date / Received By	Chemtech Lot #
Restek	32005 / Toxaphene Standard	A0203830	12/20/2024	06/20/2024 / Abdul	05/03/2024 / Abdul	P13358

Supplier	ItemCode / ItemName	Lot #	Expiration Date	Date Opened / Opened By	Received Date / Received By	Chemtech Lot #
Restek	32005 / Toxaphene Standard	A0203830	03/21/2025	09/21/2024 / Abdul	05/03/2024 / Abdul	P13359

Supplier	ItemCode / ItemName	Lot #	Expiration Date	Date Opened / Opened By	Received Date / Received By	Chemtech Lot #
Restek	32005 / Toxaphene Standard	A0203038	03/21/2025	09/21/2024 / Abdul	05/15/2024 / Abdul	P13402

Supplier	ItemCode / ItemName	Lot #	Expiration Date	Date Opened / Opened By	Received Date / Received By	Chemtech Lot #
Absolute Standards, Inc.	79136 / Mirex, 1000 ug/ml	112018	12/20/2024	06/20/2024 / Abdul	11/01/2019 / Stephen	P9051



110 Benner Circle
Bellefonte, PA 16823-8812
Tel: 1-814-353-1300
Fax: 1-814-353-1309

www.restek.com

CERTIFIED REFERENCE MATERIAL

Certificate of Analysis chromatographic plus



FOR LABORATORY USE ONLY-READ SDS PRIOR TO USE.

This Reference Material is intended for Laboratory Use Only as a standard for the qualitative and/or quantitative determination of the analyte(s) listed.

Catalog No. : 32021 **Lot No.:** A0193299

Description : Chlordane Standard
Chlordane Standard 1000µg/mL, Hexane, 1mL/ampul

Container Size : 2 mL **Pkg Amt:** > 1 mL

Expiration Date : April 30, 2029 **Storage:** 10°C or colder

Ship: Ambient

P12596
↓
P12602
⑦
Kauf
7/3/2023

CERTIFIED VALUES

Elution Order	Compound	CAS #	Lot #	Purity	Grav. Conc. (weight/volume)	Expanded Uncertainty * (95% C.L.; K=2)
1	Chlordane 10% trans-Chlordane; 9% cis-Chlordane; 81% other isomers	57-74-9	978545	---%	1,010.0 µg/mL	+/- 56.0475

* Expanded Uncertainty displayed in same units as Grav. Conc.

Solvent: Hexane
CAS # 110-54-3
Purity 99%

Tech Tips:

CAS #57-74-9 nomenclature is based on EPA method 8081B.

Quality Confirmation Test

Column:

30m x .25mm x .2um
Rtx-CLP II (cat.# 11323)

Carrier Gas:

helium-constant pressure 20 psi.

Temp. Program:

200°C to 300°C
@ 25°C/min. (hold 10 min.)

Inj. Temp:

250°C

Det. Temp:

300°C

Det. Type:

ECD

Split Vent:

300 ml/min.

Inj. Vol

0.2µl

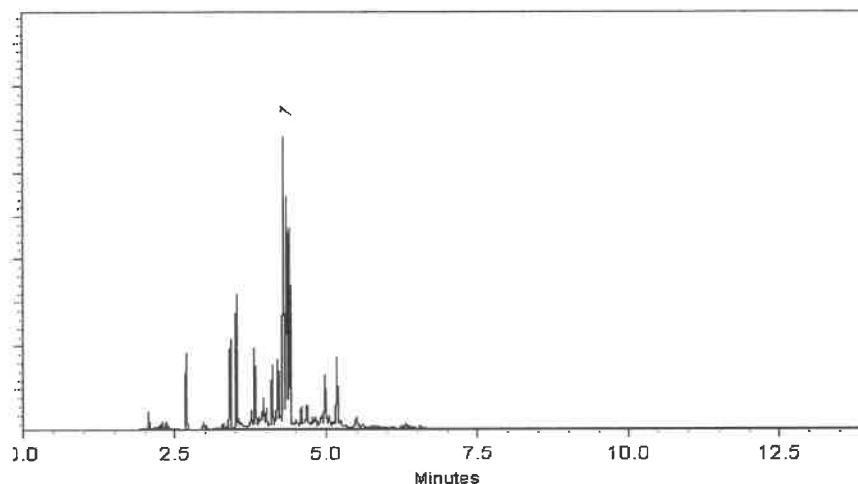

This chromatogram represents a general set of testing conditions chosen for product acceptance. For optimal results in your lab, conditions should be adjusted for your specific instrument, method, and application.

Bryan Snyder - Operations Tech I

Date Mixed: 06-Jan-2023

Balance Serial # B442140311

Jennifer Pollino - Operations Tech III - ARM QC

Date Passed: 09-Jan-2023

Manufactured under Restek's ISO 9001:2015
Registered Quality System
Certificate #FM 80397



110 Benner Circle
Bellefonte, PA 16823-8812
Tel: 1-814-353-1300
Fax: 1-814-353-1309

www.restek.com

CERTIFIED REFERENCE MATERIAL

Certificate of Analysis

chromatographic plus



FOR LABORATORY USE ONLY-READ SDS PRIOR TO USE.

This Reference Material is intended for Laboratory Use Only as a standard for the qualitative and/or quantitative determination of the analyte(s) listed.

Catalog No. : 32000 **Lot No.:** A0200112

Description : Pesticide Surrogate Mix
Pesticide Surrogate Mix 200 µg/mL; Acetone, 1mL/ampul

Container Size : 2 mL **Pkg Amt:** > 1 mL

Expiration Date : October 31, 2029 **Storage:** 10°C or colder

Handling: Contains PCBs - sonicate prior to use. **Ship:** Ambient

P 12806
P 12815 / 10
W. R. AUF
9/25/2023

CERTIFIED VALUES

Elution Order	Compound	CAS #	Lot #	Purity	Grav. Conc. (weight/volume)	Expanded Uncertainty * (95% C.L.; K=2)
1	2,4,5,6-Tetrachloro-m-xylene	877-09-8	RP220407	99%	201.3 µg/mL	+/- 11.1676
2	Decachlorobiphenyl (BZ# 209)	2051-24-3	30679	99%	201.5 µg/mL	+/- 11.1787

* Expanded Uncertainty displayed in same units as Grav. Conc.

Solvent: Acetone
CAS # 67-64-1
Purity 99%

Tech Tips:

Decachlorobiphenyl has poor solubility in most organic solvents. The maximum concentration that can be prepared in acetone, hexane, or isooctane is 200µg/mL. Temperature will affect the solubility as well. Storing solutions at reduced temperatures will cause decachlorobiphenyl to precipitate.

Products containing decachlorobiphenyl must be sonicated for a minimum of 10 minutes prior to opening the ampul. Because each ultrasonic bath operates at a different energy level, 10 minutes is a guideline only. Longer sonication time will not affect product quality.

These precautions apply to working solutions prepared in your laboratory as well. The amount of compound that precipitates depends on concentration AND temperature. If you store your standards at a temperature lower than 4°C (even dilute solutions), allow extra sonication time.

Quality Confirmation Test

Column:

30m x .25mm x .2um
Rtx-CLP II (cat.# 11323)

Carrier Gas:

helium-constant pressure 20 psi.

Temp. Program:

200°C to 300°C
@ 25°C/min. (hold 10 min.)

Inj. Temp:

250°C

Det. Temp:

300°C

Det. Type:

ECD

Split Vent:

10 ml/min.

Inj. Vol

1µl

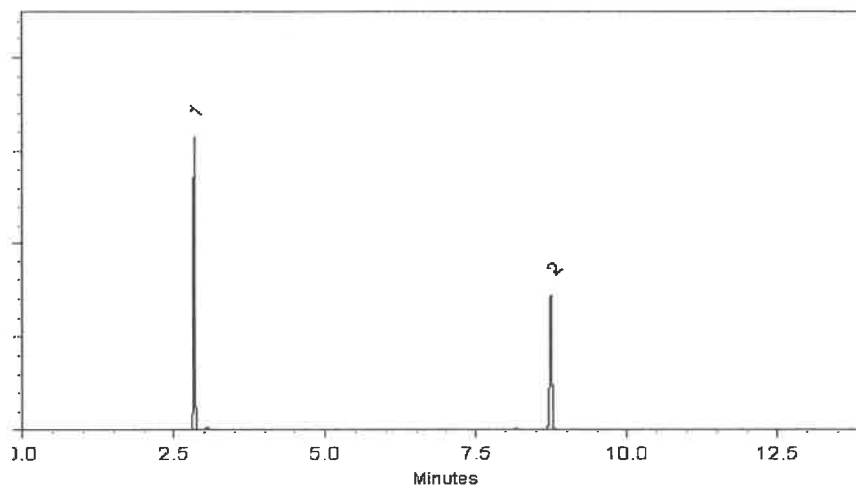

This chromatogram represents a general set of testing conditions chosen for product acceptance. For optimal results in your lab, conditions should be adjusted for your specific instrument, method, and application.

Jess Hoy - Operations Tech I

Date Mixed: 20-Jul-2023

Balance Serial # B442140311

Jennifer Pollino - Operations Tech III - ARM QC

Date Passed: 24-Jul-2023

Manufactured under Restek's ISO 9001:2015
Registered Quality System
Certificate #FM 80397

P12806 } (10)
↓
P12815
1

9/25/2023



110 Benner Circle
Bellefonte, PA 16823-8812
Tel: 1-814-353-1300
Fax: 1-814-353-1309

www.restek.com

CERTIFIED REFERENCE MATERIAL

Certificate of Analysis

chromatographic plus



FOR LABORATORY USE ONLY-READ SDS PRIOR TO USE.

This Reference Material is intended for Laboratory Use Only as a standard for the qualitative and/or quantitative determination of the analyte(s) listed.

Catalog No. : 32000 **Lot No.:** A0200112

Description : Pesticide Surrogate Mix
Pesticide Surrogate Mix 200 µg/mL; Acetone, 1mL/ampul

Container Size : 2 mL **Pkg Amt:** > 1 mL

Expiration Date : October 31, 2029 **Storage:** 10°C or colder

Handling: Contains PCBs - sonicate prior to use. **Ship:** Ambient

P 12806
P 12815 / 10
✓
9/25/2023

CERTIFIED VALUES

Elution Order	Compound	CAS #	Lot #	Purity	Grav. Conc. (weight/volume)	Expanded Uncertainty * (95% C.L.; K=2)
1	2,4,5,6-Tetrachloro-m-xylene	877-09-8	RP220407	99%	201.3 µg/mL	+/- 11.1676
2	Decachlorobiphenyl (BZ# 209)	2051-24-3	30679	99%	201.5 µg/mL	+/- 11.1787

* Expanded Uncertainty displayed in same units as Grav. Conc.

Solvent: Acetone
CAS # 67-64-1
Purity 99%

Tech Tips:

Decachlorobiphenyl has poor solubility in most organic solvents. The maximum concentration that can be prepared in acetone, hexane, or isooctane is 200µg/mL. Temperature will affect the solubility as well. Storing solutions at reduced temperatures will cause decachlorobiphenyl to precipitate.

Products containing decachlorobiphenyl must be sonicated for a minimum of 10 minutes prior to opening the ampul. Because each ultrasonic bath operates at a different energy level, 10 minutes is a guideline only. Longer sonication time will not affect product quality.

These precautions apply to working solutions prepared in your laboratory as well. The amount of compound that precipitates depends on concentration AND temperature. If you store your standards at a temperature lower than 4°C (even dilute solutions), allow extra sonication time.

Quality Confirmation Test

Column:

30m x .25mm x .2um
Rtx-CLP II (cat.# 11323)

Carrier Gas:

helium-constant pressure 20 psi.

Temp. Program:

200°C to 300°C
@ 25°C/min. (hold 10 min.)

Inj. Temp:

250°C

Det. Temp:

300°C

Det. Type:

ECD

Split Vent:

10 ml/min.

Inj. Vol

1µl

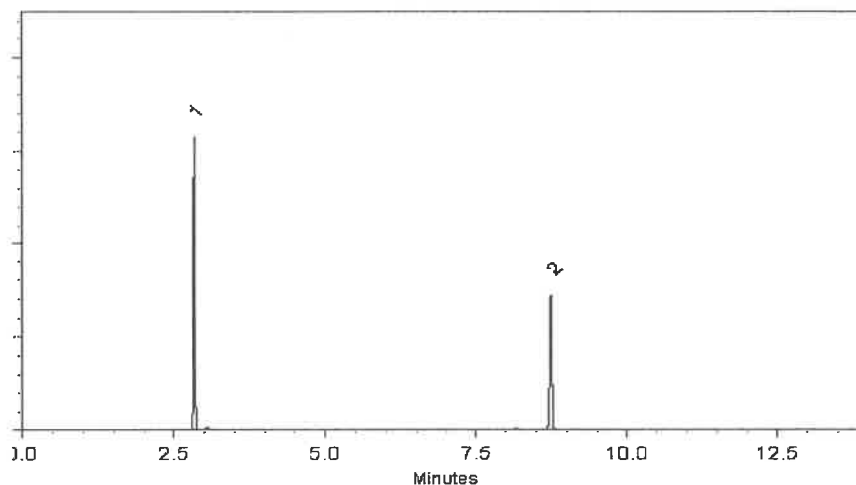

This chromatogram represents a general set of testing conditions chosen for product acceptance. For optimal results in your lab, conditions should be adjusted for your specific instrument, method, and application.

Jess Hoy - Operations Tech I

Date Mixed: 20-Jul-2023

Balance Serial # B442140311

Jennifer Pollino - Operations Tech III - ARM QC

Date Passed: 24-Jul-2023

Manufactured under Restek's ISO 9001:2015
Registered Quality System
Certificate #FM 80397

P12806 } (10)
↓
P12815
1
W. Stuef
9/25/2023



110 Benner Circle
Bellefonte, PA 16823-8812
Tel: 1-814-353-1300
Fax: 1-814-353-1309

www.restek.com

CERTIFIED REFERENCE MATERIAL

Certificate of Analysis

chromatographic plus



FOR LABORATORY USE ONLY-READ SDS PRIOR TO USE.

This Reference Material is intended for Laboratory Use Only as a standard for the qualitative and/or quantitative determination of the analyte(s) listed.

Catalog No. : 32000 **Lot No.:** A0200112

Description : Pesticide Surrogate Mix
Pesticide Surrogate Mix 200 µg/mL; Acetone, 1mL/ampul

Container Size : 2 mL **Pkg Amt:** > 1 mL

Expiration Date : October 31, 2029 **Storage:** 10°C or colder

Handling: Contains PCBs - sonicate prior to use. **Ship:** Ambient

P 12806
P 12815 / 10
✓
9/25/2023

CERTIFIED VALUES

Elution Order	Compound	CAS #	Lot #	Purity	Grav. Conc. (weight/volume)	Expanded Uncertainty * (95% C.L.; K=2)
1	2,4,5,6-Tetrachloro-m-xylene	877-09-8	RP220407	99%	201.3 µg/mL	+/- 11.1676
2	Decachlorobiphenyl (BZ# 209)	2051-24-3	30679	99%	201.5 µg/mL	+/- 11.1787

* Expanded Uncertainty displayed in same units as Grav. Conc.

Solvent: Acetone
CAS # 67-64-1
Purity 99%

Tech Tips:

Decachlorobiphenyl has poor solubility in most organic solvents. The maximum concentration that can be prepared in acetone, hexane, or isooctane is 200µg/mL. Temperature will affect the solubility as well. Storing solutions at reduced temperatures will cause decachlorobiphenyl to precipitate.

Products containing decachlorobiphenyl must be sonicated for a minimum of 10 minutes prior to opening the ampul. Because each ultrasonic bath operates at a different energy level, 10 minutes is a guideline only. Longer sonication time will not affect product quality.

These precautions apply to working solutions prepared in your laboratory as well. The amount of compound that precipitates depends on concentration AND temperature. If you store your standards at a temperature lower than 4°C (even dilute solutions), allow extra sonication time.

Quality Confirmation Test

Column:

30m x .25mm x .2um
Rtx-CLP II (cat.# 11323)

Carrier Gas:

helium-constant pressure 20 psi.

Temp. Program:

200°C to 300°C
@ 25°C/min. (hold 10 min.)

Inj. Temp:

250°C

Det. Temp:

300°C

Det. Type:

ECD

Split Vent:

10 ml/min.

Inj. Vol

1µl

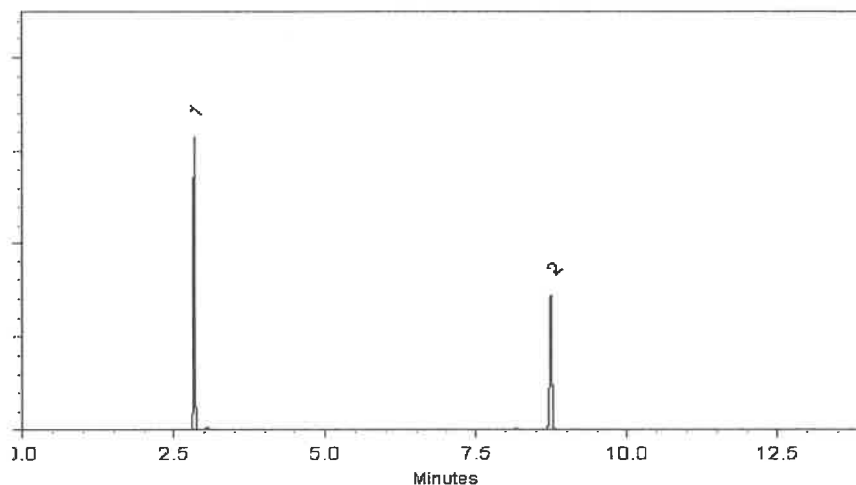

This chromatogram represents a general set of testing conditions chosen for product acceptance. For optimal results in your lab, conditions should be adjusted for your specific instrument, method, and application.

Jess Hoy - Operations Tech I

Date Mixed: 20-Jul-2023

Balance Serial # B442140311

Jennifer Pollino - Operations Tech III - ARM QC

Date Passed: 24-Jul-2023

Manufactured under Restek's ISO 9001:2015
Registered Quality System
Certificate #FM 80397

P12806 } (10)
↓
P12815
1
W. Stuef
9/25/2023



**PRODUCTOS
QUÍMICOS
MONTERREY, S.A. DE C.V.**

MIRADOR 201, COL. MIRADOR
MONTERREY, N.L. MEXICO
CP 64070
TEL +52 81 13 52 57 57
www.pqm.com.mx

CERTIFICATE OF ANALYSIS

PRODUCT :	SODIUM SULFATE CRYSTALS ANHYDROUS		
QUALITY :	ACS (CODE RMB3375)	FORMULA :	Na ₂ SO ₄
SPECIFICATION NUMBER :	6399	RELEASE DATE:	ABR/21/2023
LOT NUMBER :	313201		

TEST	SPECIFICATIONS	LOT VALUES
Assay (Na ₂ SO ₄)	Min. 99.0%	99.7 %
pH of a 5% solution at 25°C	5.2 - 9.2	6.1
Insoluble matter	Max. 0.01%	0.005 %
Loss on ignition	Max. 0.5%	0.1 %
Chloride (Cl)	Max. 0.001%	<0.001 %
Nitrogen compounds (as N)	Max. 5 ppm	<5 ppm
Phosphate (PO ₄)	Max. 0.001%	<0.001 %
Heavy metals (as Pb)	Max. 5 ppm	<5 ppm
Iron (Fe)	Max. 0.001%	<0.001 %
Calcium (Ca)	Max. 0.01%	0.002 %
Magnesium (Mg)	Max. 0.005%	0.001 %
Potassium (K)	Max. 0.008%	0.003 %
Extraction-concentration suitability	Passes test	Passes test
Appearance	Passes test	Passes test
Identification	Passes test	Passes test
Solubility and foreign matter	Passes test	Passes test
Retained on US Standard No. 10 sieve	Max. 1%	0.1 %
Retained on US Standard No. 60 sieve	Min. 94%	97.3 %
Through US Standard No. 60 sieve	Max. 5%	2.5 %
Through US Standard No. 100 sieve	Max. 10%	0.1 %

COMMENTS

QC: PhC Irma Belmares

If you need further details, please call our factory or contact our local distributor.

Recd. by R3 on 7/24/23 E 3551

RC-02-01, Ed. 3

Hexanes (95% n-hexane)
BAKER RESI-ANALYZED® Reagent
For Organic Residue Analysis



Material No.: 9262-03
Batch No.: 24C1862008
Manufactured Date: 2024-01-30
Expiration Date: 2025-04-30
Revision No.: 0

Certificate of Analysis

Test	Specification	Result
FID-Sensitive Impurities (as 2-Octanol) Single Impurity Peak (ng/mL)	≤ 5	< 1
ECD Sensitive Impurities (as Heptachlor Epoxide) Single Peak (pg/mL)	≤ 10	1
ECD-Sensitive Impurities (as Ethylene Dibromide) - Single Impurity Peak (ng/mL)	≤ 5	1
Assay (Total Saturated C ₆ Isomers) (by GC, corrected for water)	≥ 99.5 %	99.7 %
Assay (as n-Hexane) (by GC, corrected for water)	≥ 95 %	98 %
Color (APHA)	≤ 10	5
Residue after Evaporation	≤ 1.0 ppm	0.4 ppm
Substances Darkened by H ₂ SO ₄	Passes Test	Passes Test
Water (by KF, coulometric)	≤ 0.05 %	< 0.01 %

For Laboratory, Research, or Manufacturing Use
MEETS SPECIFICATIONS WITHIN THE EXPIRATION PERIOD

Country of Origin: USA
Packaging Site: Phillipsburg Mfg Ctr & DC

Recd. by RP on 4/19/24

E3735

Jamie Croak
Director Quality Operations, Bioscience Production

Hexanes (95% n-hexane)
BAKER RESI-ANALYZED® Reagent
For Organic Residue Analysis

Avantor™



Material No.: 9262-03
Batch No.: 24C1862008
Manufactured Date: 2024-01-30
Expiration Date: 2025-04-30
Revision No.: 0

Certificate of Analysis

Test	Specification	Result
FID-Sensitive Impurities (as 2-Octanol) Single Impurity Peak (ng/mL)	≤ 5	< 1
ECD Sensitive Impurities (as Heptachlor Epoxide) Single Peak (pg/mL)	≤ 10	1
ECD-Sensitive Impurities (as Ethylene Dibromide) - Single Impurity Peak (ng/mL)	≤ 5	1
Assay (Total Saturated C ₆ Isomers) (by GC, corrected for water)	≥ 99.5 %	99.7 %
Assay (as n-Hexane) (by GC, corrected for water)	≥ 95 %	98 %
Color (APHA)	≤ 10	5
Residue after Evaporation	≤ 1.0 ppm	0.4 ppm
Substances Darkened by H ₂ SO ₄	Passes Test	Passes Test
Water (by KF, coulometric)	≤ 0.05 %	< 0.01 %

For Laboratory, Research, or Manufacturing Use
MEETS SPECIFICATIONS WITHIN THE EXPIRATION PERIOD

Country of Origin: USA
Packaging Site: Phillipsburg Mfg Ctr & DC

Recd. by RP on 6/11/24

E 3762

Jamie Croak
Director Quality Operations, Bioscience Production

Acetone

BAKER RESI-ANALYZED® Reagent

For Organic Residue Analysis

 **avantor™**



Material No.: 9254-03

Batch No.: 23H1462005

Manufactured Date: 2023-07-26

Expiration Date: 2026-07-25

Revision No.: 0

Certificate of Analysis

Test	Specification	Result
Assay ((CH ₃) ₂ CO) (by GC, corrected for water)	≥ 99.4 %	99.7 %
Color (APHA)	≤ 10	5
Residue after Evaporation	≤ 1.0 ppm	0.3 ppm
Substances Reducing Permanganate	Passes Test	Passes Test
Titration Acid (μeq/g)	≤ 0.3	0.1
Titration Base (μeq/g)	≤ 0.6	< 0.1
Water (H ₂ O)	≤ 0.5 %	0.3 %
FID-Sensitive Impurities (as 2-Octanol) Single Impurity Peak (ng/mL)	≤ 5	< 1
ECD Sensitive Impurities (as Heptachlor Epoxide) Single Peak (pg/mL)	≤ 10	1

For Laboratory, Research, or Manufacturing Use
MEETS SPECIFICATIONS WITHIN THE EXPIRATION PERIOD

Country of Origin: USA

Packaging Site: Phillipsburg Mfg Ctr & DC

E 3763

Recd. by RP on 6/20/24

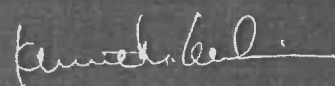

Ken Koehnlein
Sr. Manager, Quality Assurance

Acetone

BAKER RESI-ANALYZED® Reagent

For Organic Residue Analysis

avantor™



Material No.: 9254-03

Batch No.: 23H1462005

Manufactured Date: 2023-07-26

Expiration Date: 2026-07-25

Revision No.: 0

Certificate of Analysis

Test	Specification	Result
Assay ((CH ₃) ₂ CO) (by GC, corrected for water)	≥ 99.4 %	99.7 %
Color (APHA)	≤ 10	5
Residue after Evaporation	≤ 1.0 ppm	0.3 ppm
Substances Reducing Permanganate	Passes Test	Passes Test
Titration Acid (μeq/g)	≤ 0.3	0.1
Titration Base (μeq/g)	≤ 0.6	< 0.1
Water (H ₂ O)	≤ 0.5 %	0.3 %
FID-Sensitive Impurities (as 2-Octanol) Single Impurity Peak (ng/mL)	≤ 5	< 1
ECD Sensitive Impurities (as Heptachlor Epoxide) Single Peak (pg/mL)	≤ 10	1

For Laboratory, Research, or Manufacturing Use
MEETS SPECIFICATIONS WITHIN THE EXPIRATION PERIOD

Country of Origin: USA
Packaging Site: Phillipsburg Mfg Ctr & DC

Recd. by RP on 7/21/24

E 3769

Ken Koehnlein
Sr. Manager, Quality Assurance

Acetone
BAKER RESI-ANALYZED® Reagent
For Organic Residue Analysis



Material No.: 9254-03
Batch No.: 22L2862006
Manufactured Date: 2022-12-19
Expiration Date: 2025-12-18
Revision No.: 0

Certificate of Analysis

Test	Specification	Result
Assay ((CH ₃) ₂ CO) (by GC, corrected for water)	≥ 99.4 %	99.7 %
Color (APHA)	≤ 10	5
Residue after Evaporation	≤ 1.0 ppm	0.2 ppm
Substances Reducing Permanganate	Passes Test	Passes Test
Titration Acid (μeq/g)	≤ 0.3	0.1
Titration Base (μeq/g)	≤ 0.6	< 0.1
Water (H ₂ O)	≤ 0.5 %	0.3 %
FID-Sensitive Impurities (as 2-Octanol) Single Impurity Peak (ng/mL)	≤ 5	1
ECD Sensitive Impurities (as Heptachlor Epoxide) Single Peak (pg/mL)	≤ 10	4

For Laboratory, Research, or Manufacturing Use
MEETS SPECIFICATIONS WITHIN THE EXPIRATION PERIOD

Country of Origin: USA
Packaging Site: Phillipsburg Mfg Ctr & DC

Recd by RP on 7/19/24

E3772

Jamie Ethier
Vice President Global Quality

Material No.: 926
Batch No.: 24C186
Manufactured Date: 2024-0
Expiration Date: 2025-0
Revision N

Certificate of Analysis

Test	Specification	Result
FID-Sensitive Impurities (as 2-Octanol) Single Impurity Peak (ng/mL)	≤ 5	< 1
ECD Sensitive Impurities (as Heptachlor Epoxide) Single Peak (pg/mL)	≤ 10	1
ECD-Sensitive Impurities (as Ethylene Dibromide) - Single Impurity Peak (ng/mL)	≤ 5	1
Assay (Total Saturated C ₆ Isomers) (by GC, corrected for water)	≥ 99.5 %	99.7 %
Assay (as n-Hexane) (by GC, corrected for water)	≥ 95 %	98 %
Color (APHA)	≤ 10	5
Residue after Evaporation	≤ 1.0 ppm	0.4 ppm
Substances Darkened by H ₂ SO ₄	Passes Test	Passes Test
Water (by KF, coulometric)	≤ 0.05 %	< 0.01 %

For Laboratory, Research, or Manufacturing Use
MEETS SPECIFICATIONS WITHIN THE EXPIRATION PERIOD

Country of Origin: USA
Packaging Site: Phillipsburg Mfg Ctr & DC

Recd. by RP on 8/13/24

E 3789



Jamie Croak
Director Quality Operations, Bioscience Products

For questions on this Certificate of Analysis please contact Technical Services at 855.282.6867 or +1.610.386.1700

Avantor Performance Materials, LLC

100 Matsonford Rd, Suite 200, Radnor, PA 19087, U.S.A. Phone 610.386.1700

Methylene Chloride
ULTRA RESI-ANALYZED
For Organic Residue Analysis
(dichloromethane)



Material No.: 9266-A4
Batch No.: 24G0862022
Manufactured Date: 2024-06-05
Expiration Date: 2025-09-04
Revision No.: 0

Certificate of Analysis

Test	Specification	Result
FID-Sensitive Impurities (as 2-Octanol) Single Impurity Peak (ng/mL)	≤ 5	3
ECD Sensitive Impurities (as Heptachlor Epoxide) Single Peak (pg/mL)	≤ 10	4
Assay (CH ₂ Cl ₂) (by GC, exclusive of preservative, corrected for water)	$\geq 99.8 \%$	100.0 %
Color (APHA)	≤ 10	5
Residue after Evaporation	≤ 1.0 ppm	0.3 ppm
Titration Acid (μ eq/g)	≤ 0.3	< 0.1
Chloride (Cl)	≤ 10 ppm	< 5 ppm
Water (by KF, coulometric)	$\leq 0.02 \%$	< 0.01 %

For Laboratory, Research, or Manufacturing Use
MEETS SPECIFICATIONS WITHIN THE EXPIRATION PERIOD

Country of Origin: USA
Packaging Site: Phillipsburg Mfg Ctr & DC
Manufacturer source batch: MG24F05012

E 3790

Jamie Croak
Director Quality Operations, Bioscience Production

Hexanes (95% n-hexane)
BAKER RESI-ANALYZED® Reagent
For Organic Residue Analysis

Avantor™



Material No.: 9262-03
Batch No.: 24C1862008
Manufactured Date: 2024-01-30
Expiration Date: 2025-04-30
Revision No.: 0

Certificate of Analysis

Test	Specification	Result
FID-Sensitive Impurities (as 2-Octanol) Single Impurity Peak (ng/mL)	≤ 5	< 1
ECD Sensitive Impurities (as Heptachlor Epoxide) Single Peak (pg/mL)	≤ 10	1
ECD-Sensitive Impurities (as Ethylene Dibromide) - Single Impurity Peak (ng/mL)	≤ 5	1
Assay (Total Saturated C ₆ Isomers) (by GC, corrected for water)	≥ 99.5 %	99.7 %
Assay (as n-Hexane) (by GC, corrected for water)	≥ 95 %	98 %
Color (APHA)	≤ 10	5
Residue after Evaporation	≤ 1.0 ppm	0.4 ppm
Substances Darkened by H ₂ SO ₄	Passes Test	Passes Test
Water (by KF, coulometric)	≤ 0.05 %	< 0.01 %

For Laboratory, Research, or Manufacturing Use
MEETS SPECIFICATIONS WITHIN THE EXPIRATION PERIOD

Country of Origin: USA
Packaging Site: Phillipsburg Mfg Ctr & DC

Recd by RP on 09/11/24

E 3192

Jamie Croak
Director Quality Operations, Bioscience Production



CERTIFIED REFERENCE MATERIAL

110 Benner Circle
Bellefonte, PA 16823-8812
Tel: (800)356-1688
Fax: (814)353-1309

www.restek.com

Certificate of Analysis



FOR LABORATORY USE ONLY-READ SDS PRIOR TO USE.

This Reference Material is intended for Laboratory Use Only as a standard for the qualitative and/or quantitative determination of the analyte(s) listed.

Catalog No.: 32021 Lot No.: A0181737
Description: Chlordane Standard
Chlordane Standard 1000µg/mL, Hexane, 1mL/ampul
Container Size: 2 mL Pkg Amt: > 1 mL
Expiration Date: May 31, 2028 Storage: 10°C or colder
Ship: Ambient

CERTIFIED VALUES

Elution Order	Compound	Grav. Conc. (weight/volume)	Expanded Uncertainty (95% C.L.; K=2)
1	Chlordane CAS # 57-74-9 (Lot 978545) Purity ----%	1,006.0 µg/mL	+/- 5.9753 µg/mL Gravimetric +/- 31.8975 µg/mL Unstressed +/- 41.6615 µg/mL Stressed

Solvent: Hexane
CAS # 110-54-3
Purity 99%

Tech Tips:

CAS #57-74-9 nomenclature is based on EPA method 8081B.

P 11892
↓
P 11896
5

06/17/2022

Column:
30m x .25mm x .2um
Rtx-CLP II (cat.# 11323)

Carrier Gas:
helium-constant pressure 20 psi.

Temp. Program:
200°C to 300°C
@ 25°C/min. (hold 10 min.)

Inj. Temp:
250°C

Det. Temp:
300°C

Det. Type:
ECD

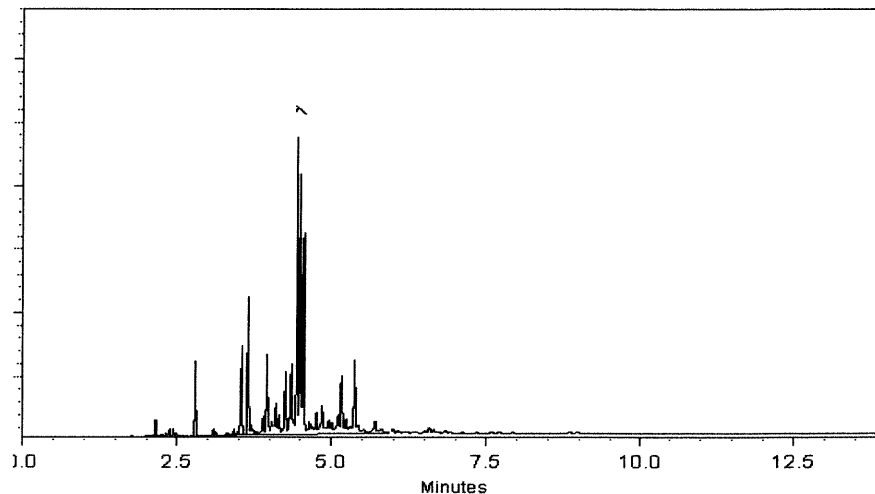

This chromatogram represents a general set of testing conditions chosen for product acceptance. For optimal results in your lab, conditions should be adjusted for your specific instrument, method, and application.

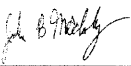
Josh McCloskey - Operations Technician I

Date Mixed: 11-Feb-2022

Balance: B442140311

Marlene Cowan - Operations Tech I

Date Passed: 24-Feb-2022

Manufactured under Restek's ISO 9001:2015
Registered Quality System
Certificate #FM 80397

P 11892 / (5)
P 11896 /

06/17/2022



CERTIFIED REFERENCE MATERIAL

110 Benner Circle
Bellefonte, PA 16823-8812
Tel: (800)356-1688
Fax: (814)353-1309

www.restek.com

Certificate of Analysis



FOR LABORATORY USE ONLY-READ SDS PRIOR TO USE.

This Reference Material is intended for Laboratory Use Only as a standard for the qualitative and/or quantitative determination of the analyte(s) listed.

Catalog No. : 32021 **Lot No.:** A0181737
Description : Chlordane Standard
Chlordane Standard 1000µg/mL, Hexane, 1mL/ampul
Container Size : 2 mL **Pkg Amt:** > 1 mL
Expiration Date : May 31, 2028 **Storage:** 10°C or colder
Ship: Ambient

CERTIFIED VALUES

Elution Order	Compound	Grav. Conc. (weight/volume)	Expanded Uncertainty (95% C.L.; K=2)
1	Chlordane CAS # 57-74-9 (Lot 978545) Purity ----%	1,006.0 µg/mL	+/- 5.9753 µg/mL Gravimetric +/- 31.8975 µg/mL Unstressed +/- 41.6615 µg/mL Stressed

Solvent: Hexane
CAS # 110-54-3
Purity 99%

Tech Tips:

CAS #57-74-9 nomenclature is based on EPA method 8081B.

P 11892
↓
P 11896
5

06/17/2022

Column:
30m x .25mm x .2um
Rtx-CLP II (cat.# 11323)

Carrier Gas:
helium-constant pressure 20 psi.

Temp. Program:
200°C to 300°C
@ 25°C/min. (hold 10 min.)

Inj. Temp:
250°C

Det. Temp:
300°C

Det. Type:
ECD

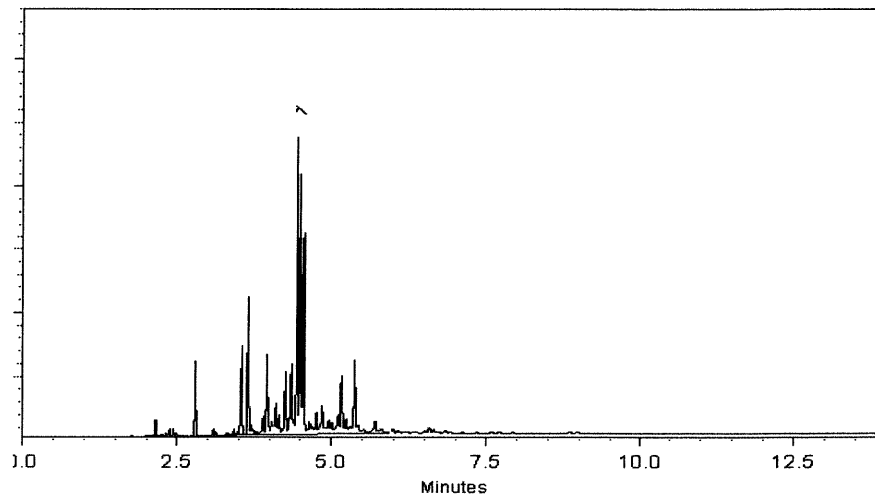

This chromatogram represents a general set of testing conditions chosen for product acceptance. For optimal results in your lab, conditions should be adjusted for your specific instrument, method, and application.

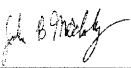
Josh McCloskey - Operations Technician I

Date Mixed: 11-Feb-2022

Balance: B442140311

Marlene Cowan - Operations Tech I

Date Passed: 24-Feb-2022

Manufactured under Restek's ISO 9001:2015
Registered Quality System
Certificate #FM 80397

P 11892 / (5)
P 11896 /

06/17/2022



110 Benner Circle
Bellefonte, PA 16823-8812
Tel: 1-814-353-1300
Fax: 1-814-353-1309

www.restek.com

CERTIFIED REFERENCE MATERIAL

Certificate of Analysis

chromatographic plus



FOR LABORATORY USE ONLY-READ SDS PRIOR TO USE.

This Reference Material is intended for Laboratory Use Only as a standard for the qualitative and/or quantitative determination of the analyte(s) listed.

Catalog No. : 32291

Lot No.: A0199099

Description : Organochlorine Pesticide Mix AB #1

Organochlorine Pesticide Mix AB #1 200µg/mL, Hexane/Toluene(50:50), 1mL/ampul

Container Size : 2 mL

Pkg Amt: > 1 mL

Expiration Date : June 30, 2027

Storage: 10°C or colder

Ship: Ambient

P130397 5
↓
P13043 1
✓
12-26-2023

CERTIFIED VALUES

Elution Order	Compound	CAS #	Lot #	Purity	Grav. Conc. (weight/volume)	Expanded Uncertainty * (95% C.L.; K=2)
1	alpha-BHC	319-84-6	14434500	99%	200.0 µg/mL	+/- 8.9732
2	gamma-BHC (Lindane)	58-89-9	14184400	98%	200.1 µg/mL	+/- 8.9762
3	beta-BHC	319-85-7	BCCC6425	99%	200.3 µg/mL	+/- 8.9844
4	delta-BHC	319-86-8	14450800	98%	200.0 µg/mL	+/- 8.9740
5	Heptachlor	76-44-8	813251	99%	200.1 µg/mL	+/- 8.9754
6	Aldrin	309-00-2	14389400	98%	200.0 µg/mL	+/- 8.9718
7	Heptachlor epoxide (isomer B)	1024-57-3	14448800	99%	200.1 µg/mL	+/- 8.9754
8	trans-Chlordane	5103-74-2	32943	98%	199.9 µg/mL	+/- 8.9696
9	cis-Chlordane	5103-71-9	31766	98%	200.1 µg/mL	+/- 8.9762
10	Endosulfan I	959-98-8	BCCF4060	99%	200.1 µg/mL	+/- 8.9754
11	4,4'-DDE	72-55-9	GHYQG	99%	200.1 µg/mL	+/- 8.9777
12	Dieldrin	60-57-1	11129900	98%	200.0 µg/mL	+/- 8.9718
13	Endrin	72-20-8	14123200	98%	199.9 µg/mL	+/- 8.9696
14	4,4'-DDD	72-54-8	HAN02	99%	200.1 µg/mL	+/- 8.9777
15	Endosulfan II	33213-65-9	14374700	99%	200.0 µg/mL	+/- 8.9732
16	4,4'-DDT	50-29-3	230410JLMA	98%	200.0 µg/mL	+/- 8.9718

17	Endrin aldehyde	7421-93-4	30720	98%	200.1 µg/mL	+/- 8.9784
18	Endosulfan sulfate	1031-07-8	BCCH9010	99%	200.0 µg/mL	+/- 8.9732
19	Methoxychlor	72-43-5	13668200	99%	200.1 µg/mL	+/- 8.9777
20	Endrin ketone	53494-70-5	1-ABS-16-7	98%	200.0 µg/mL	+/- 8.9740

* Expanded Uncertainty displayed in same units as Grav. Conc.

Solvent: Hexane/Toluene (50:50)
CAS # 110-54-3/108-88-3
Purity 99%

P13039
 ↓
 P13043
 5
 1
 JAW
 12/26/23

Quality Confirmation Test

Column:
 30m x .25mm x .2um
 Rtx-CLP II (cat.# 11323)

Carrier Gas:
 helium-constant pressure 20 psi.

Temp. Program:
 150°C to 300°C
 @ 4°C/min. (hold 5 min.)

Inj. Temp:
 200°C

Det. Temp:
 300°C

Det. Type:
 ECD

Split Vent:
 Split ratio 50:1

Inj. Vol
 1µl

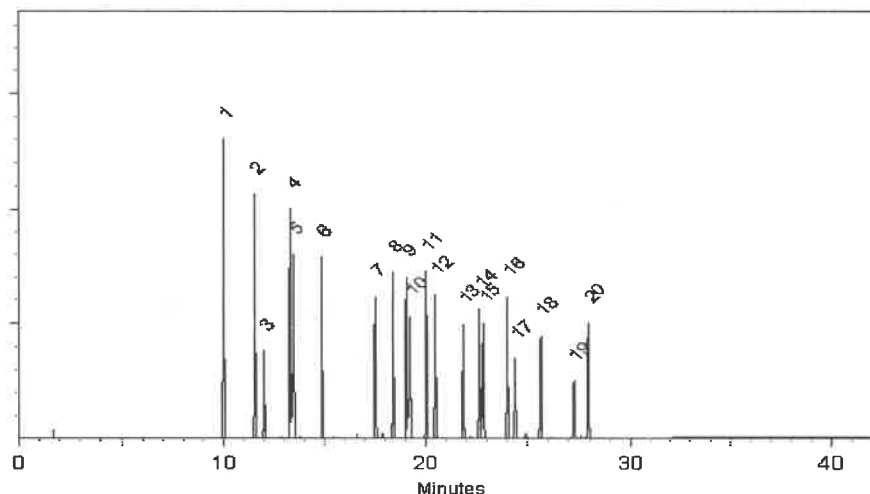

This chromatogram represents a general set of testing conditions chosen for product acceptance. For optimal results in your lab, conditions should be adjusted for your specific instrument, method, and application.

Josh McCloskey
 Josh McCloskey - Operations Technician I

Date Mixed: 19-Jun-2023

Balance Serial # 1128360905

Jennifer Pollino
 Jennifer Pollino - Operations Tech III - ARM QC

Date Passed: 23-Jun-2023

Manufactured under Restek's ISO 9001:2015
 Registered Quality System
 Certificate #FM 80397



CERTIFIED REFERENCE MATERIAL

110 Benner Circle
Bellefonte, PA 16823-8812
Tel: (800)356-1688
Fax: (814)353-1309

www.restek.com

Certificate of Analysis



FOR LABORATORY USE ONLY-READ SDS PRIOR TO USE.

This Reference Material is intended for Laboratory Use Only as a standard for the qualitative and/or quantitative determination of the analyte(s) listed.

Catalog No. : 32291 **Lot No.:** A0168439

Description : Organochlorine Pesticide Mix AB #1

Organochlorine Pesticide Mix AB #1 200µg/mL, Hexane/Toluene(50:50), 1mL/ampul

Container Size : 2 mL **Pkg Amt:** > 1 mL

Expiration Date : January 31, 2025 **Storage:** 10°C or colder

Ship: Ambient

P11061
↓
P11065
AR
9/30/2024

CERTIFIED VALUES

Elution Order	Compound	Grav. Conc. (weight/volume)	Expanded Uncertainty (95% C.L.; K=2)	
1	alpha-BHC CAS # 319-84-6 (Lot 0012018BHC) Purity 99%	200.5 µg/mL	+/- 1.4217 µg/mL +/- 9.1674 µg/mL +/- 13.2104 µg/mL	Gravimetric Unstressed Stressed
2	gamma-BHC (Lindane) CAS # 58-89-9 (Lot 10972000) Purity 97%	200.8 µg/mL	+/- 1.4238 µg/mL +/- 9.1807 µg/mL +/- 13.2295 µg/mL	Gravimetric Unstressed Stressed
3	beta-BHC CAS # 319-85-7 (Lot SL210106) Purity 99%	200.0 µg/mL	+/- 1.4182 µg/mL +/- 9.1446 µg/mL +/- 13.1774 µg/mL	Gravimetric Unstressed Stressed
4	delta-BHC CAS # 319-86-8 (Lot ER02101401) Purity 98%	199.9 µg/mL	+/- 1.4176 µg/mL +/- 9.1409 µg/mL +/- 13.1722 µg/mL	Gravimetric Unstressed Stressed
5	Heptachlor CAS # 76-44-8 (Lot 0006540595) Purity 99%	200.0 µg/mL	+/- 1.4182 µg/mL +/- 9.1446 µg/mL +/- 13.1774 µg/mL	Gravimetric Unstressed Stressed
6	Aldrin CAS # 309-00-2 (Lot 11129800) Purity 97%	199.8 µg/mL	+/- 1.4169 µg/mL +/- 9.1363 µg/mL +/- 13.1656 µg/mL	Gravimetric Unstressed Stressed
7	Heptachlor epoxide (isomer B) CAS # 1024-57-3 (Lot 10039000) Purity 99%	200.5 µg/mL	+/- 1.4217 µg/mL +/- 9.1674 µg/mL +/- 13.2104 µg/mL	Gravimetric Unstressed Stressed

8	trans-Chlordane CAS # 5103-74-2 Purity 99%	(Lot 32095)	200.5 µg/mL	+/- +/- +/-	1.4217 9.1674 13.2104	µg/mL µg/mL µg/mL	Gravimetric Unstressed Stressed
9	cis-Chlordane CAS # 5103-71-9 Purity 99%	(Lot 31707)	200.0 µg/mL	+/- +/- +/-	1.4182 9.1446 13.1774	µg/mL µg/mL µg/mL	Gravimetric Unstressed Stressed
10	Endosulfan I CAS # 959-98-8 Purity 99%	(Lot BCBS8631)	200.5 µg/mL	+/- +/- +/-	1.4217 9.1674 13.2104	µg/mL µg/mL µg/mL	Gravimetric Unstressed Stressed
11	4,4'-DDE CAS # 72-55-9 Purity 99%	(Lot GHYQG)	200.0 µg/mL	+/- +/- +/-	1.4182 9.1446 13.1774	µg/mL µg/mL µg/mL	Gravimetric Unstressed Stressed
12	Dieldrin CAS # 60-57-1 Purity 98%	(Lot 10714300)	200.4 µg/mL	+/- +/- +/-	1.4211 9.1633 13.2045	µg/mL µg/mL µg/mL	Gravimetric Unstressed Stressed
13	Endrin CAS # 72-20-8 Purity 98%	(Lot 11129700)	199.9 µg/mL	+/- +/- +/-	1.4176 9.1409 13.1722	µg/mL µg/mL µg/mL	Gravimetric Unstressed Stressed
14	4,4'-DDD CAS # 72-54-8 Purity 99%	(Lot HAN02)	200.5 µg/mL	+/- +/- +/-	1.4217 9.1674 13.2104	µg/mL µg/mL µg/mL	Gravimetric Unstressed Stressed
15	Endosulfan II CAS # 33213-65-9 Purity 99%	(Lot 11129400)	201.0 µg/mL	+/- +/- +/-	1.4253 9.1903 13.2433	µg/mL µg/mL µg/mL	Gravimetric Unstressed Stressed
16	4,4'-DDT CAS # 50-29-3 Purity 99%	(Lot S37912V)	200.0 µg/mL	+/- +/- +/-	1.4182 9.1446 13.1774	µg/mL µg/mL µg/mL	Gravimetric Unstressed Stressed
17	Endrin aldehyde CAS # 7421-93-4 Purity 98%	(Lot 30455)	200.9 µg/mL	+/- +/- +/-	1.4245 9.1857 13.2367	µg/mL µg/mL µg/mL	Gravimetric Unstressed Stressed
18	Endosulfan sulfate CAS # 1031-07-8 Purity 99%	(Lot BCCB0424)	200.0 µg/mL	+/- +/- +/-	1.4182 9.1446 13.1774	µg/mL µg/mL µg/mL	Gravimetric Unstressed Stressed
19	Methoxychlor CAS # 72-43-5 Purity 97%	(Lot 10720900)	199.8 µg/mL	+/- +/- +/-	1.4169 9.1363 13.1656	µg/mL µg/mL µg/mL	Gravimetric Unstressed Stressed
20	Endrin ketone CAS # 53494-70-5 Purity 97%	(Lot 11129600)	199.8 µg/mL	+/- +/- +/-	1.4169 9.1363 13.1656	µg/mL µg/mL µg/mL	Gravimetric Unstressed Stressed
Solvent: Hexane/Toluene (50:50) CAS # 110-54-3/108-88-3 Purity 99%							

Column:
30m x .25mm x .2um
Rtx-CLP II (cat.# 11323)

Carrier Gas:
helium-constant pressure 20 psi.

Temp. Program:
150°C to 300°C
@ 4°C/min. (hold 5 min.)

Inj. Temp:
200°C

Det. Temp:
300°C

Det. Type:
ECD

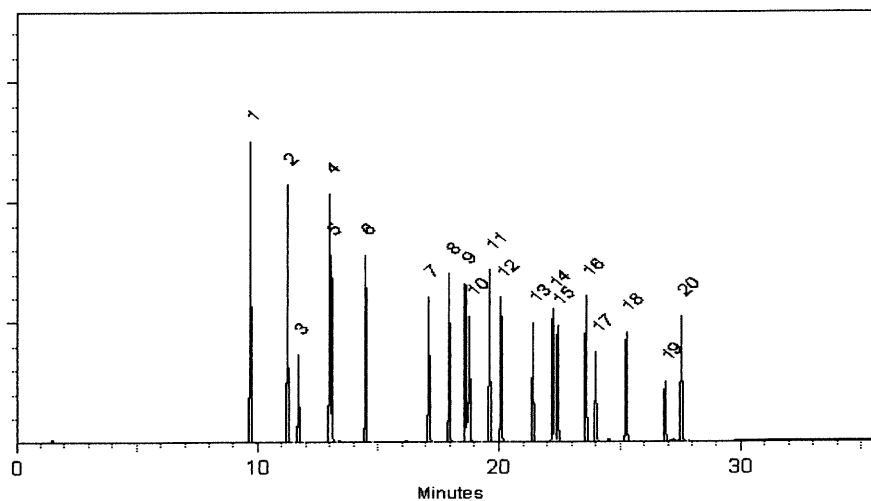

This chromatogram represents a general set of testing conditions chosen for product acceptance. For optimal results in your lab, conditions should be adjusted for your specific instrument, method, and application.

Matt Fragassi - Mix Technician

Date Mixed: 25-Jan-2021

Balance: 1128342314

Marlene Cowan - Operations Tech I

Date Passed: 29-Jan-2021

Manufactured under Restek's ISO 9001:2015
Registered Quality System
Certificate #FM 80397

P11061
↓
P11065
AR
9/30/2021

General Certified Reference Material Notes

Expiration Notes:

- Expiration date valid for unopened ampul stored in compliance with the recommended conditions.
- Uncertainty, concentration, and expiration of the CRM are based on the unopened product being stored according to the recommended condition found in the storage field.

Purity Notes:

- Purity and/or chemical identity are determined by one or more of the following techniques: GC/FID, HPLC, GC/μECD, GC/MS, LC/MS, RI, and/or melting point.
- Compounds with a listed purity of less than 99% have been weight corrected to compensate for impurities and/or salts. A correction factor is used to calculate the amount of compound necessary to achieve the desired concentration of the parent compound in solution.
- Purity of isomeric compounds is reported as the sum of the isomers.
- Purity values are rounded to the nearest whole number.

Certified Uncertainty Value Notes:

- The uncertainties are determined in accordance with ISO 17034 and Guide 35. The certified combined stressed uncertainty value (includes gravimetric uncertainty, homogeneity between-ampul uncertainty, storage stability uncertainty and shipping stability uncertainty and were combined using the following formula:

$$U_{combined\ stressed} = k \sqrt{U_{gravimetric}^2 + U_{homogeneity}^2 + U_{storage\ stability}^2 + U_{shipping\ stability}^2}$$

k is a coverage factor of 2, which gives a level of confidence of approximately 95%.

- It is important to note that the shipping stability uncertainty was obtained under temperature extremes for specific time intervals; therefore, the certified combined stressed uncertainty value should only be applied to the product if it was stored at non-standard temperature conditions up to and including 7 days. Contact Restek Technical Service at www.restek.com/Contact-Us for use recommendations if your shipment was in-transit for more than 7 days at non-standard temperature conditions.
- Apply the certified combined unstressed uncertainty value if the product was received under standard shipping conditions. Apply the certified combined stressed uncertainty value if the product was received under non-standard conditions as specified below.

Label Conditions	Standard Conditions	Non-Standard Conditions
25°C Nominal (Room Temperature)	< 60°C	≥ 60°C up to 7 days
10°C or colder (Refrigerate)	< 40°C	≥ 40°C up to 7 days
0°C or colder (Freezer) -20°C or colder (Deep Freezer)	< 25°C	≥ 25°C up to 7 days

- Separate (not combined) uncertainty values for gravimetric uncertainty are also displayed on the certificate, if needed, separate homogeneity between-ampul uncertainty, storage stability uncertainty and shipping stability uncertainty values are available by contacting Restek Technical Service at www.restek.com/Contact-Us.
- The packaged amount is the minimum sample size for which uncertainty is valid. The ampules are over-filled to ensure that the minimum packaged amount can be sufficiently transferred.

Manufacturing Notes:

- Concentration is based upon gravimetric preparation using either a balance whose calibration has been verified daily using NIST traceable weights, and/or dilutions with Class A glassware.

Handling Notes:

- Stability of the unopened product, when stored in compliance with the recommended conditions, is guaranteed through the expiration displayed on the product label and certificate. Contact Restek for additional opened product stability information, with the knowledge/understanding that open product stability is subject to the specific handling and environmental conditions to which the product is exposed. For your convenience Restek supplies deactivated vials with most standards packed in 2mL ampules. Larger volume deactivated vials are available through Restek as a custom ordered item. Additionally, Restek sells DMDCS for the purpose of glassware deactivation as catalog number 31861, which includes complete instructions.



Certified Reference Material CRM

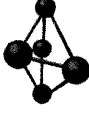

CERTIFIED WEIGHT REPORT

Part Number:
Lot Number:
Description:

79136
102821
Mirex

Solvent(s):
Lot#
Acetone **81025**

Expiration Date:
Recommended Storage:
Nominal Concentration (µg/mL):
NIST Test ID#:

102826
Refrigerate (4 °C)
1000
6UTB

5E-05 **Balance Uncertainty**
0.006 **Flask Uncertainty**

Weight(s) shown below were combined and diluted to (mL):

50.0

Compound	RM#	Lot Number	Nominal Conc (µg/mL)	Purity (%)	Uncertainty	Target Weight (g)	Actual Weight (g)	Actual Conc (µg/mL)	Expanded SDS Information		
									Uncertainty (+/-) (µg/mL)	(Solvent Safety Info. On Attached pg.)	(SHA PEL (TWA) LD50)

1. Mirex	437	9492400	1000	99.4	0.5	0.05034	0.05039	1000.9	10.3	2385-85-5	N/A	orl-rat 306mg/kg
----------	-----	---------	------	------	-----	---------	---------	--------	------	-----------	-----	------------------

Method GC7MSD-1.M: Column: SPB-608 (30m X 0.25mm ID X 0.25µm film thickness) Temp 1 = 150°C (4min.), Temp 2 = 290°C (13.5 min.), Rate = 8°C/min., Injector B = 200°C, Detector B = 290°C. Split Ratio = 100:1, Scan Rate = 2. Analysis performed by Candice Warren.

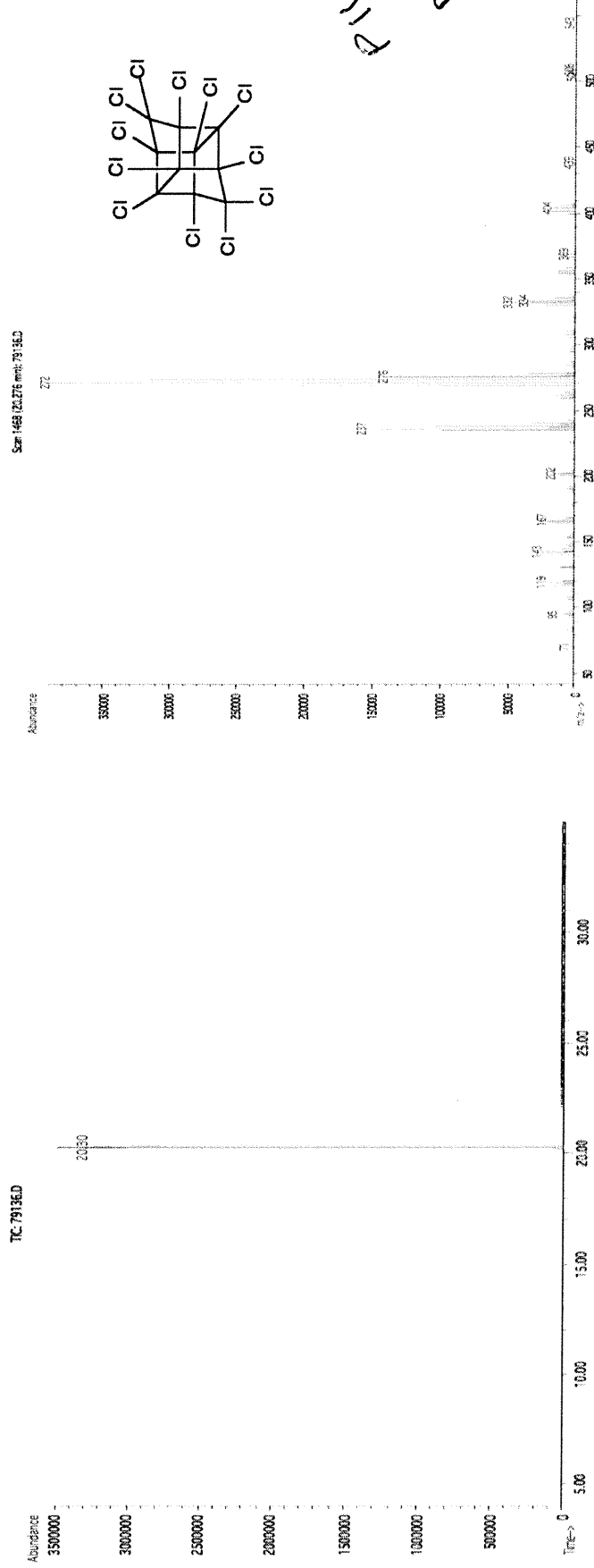

- The certified value is the concentration calculated from gravimetric and volumetric measurements unless otherwise stated.
- Standards are prepared gravimetrically using balances that are calibrated with weights traceable to NIST (see above).
- Standards are certified (+/-) 0.5% of the stated value, unless otherwise stated.
- All Standards, after opening ampule, should be stored with caps tight and under appropriate laboratory conditions.
- Uncertainty Reference: Taylor, B.N. and Kuyat, C.E., "Guidelines for Evaluating and Expressing the Uncertainty of NIST Measurement Result," NIST Technical Note 1297, U.S. Government Printing Office, Washington, DC, (1994).



Certified Reference Material CRM

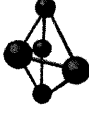

CERTIFIED WEIGHT REPORT

Part Number:
Lot Number:
Description:

79136
102821
Mirex

Solvent(s):
Lot#
Acetone **81025**

Expiration Date:
Recommended Storage:
Nominal Concentration (µg/mL):
NIST Test ID#:

102826
Refrigerate (4 °C)
1000
6UTB

5E-05 **Balance Uncertainty**
0.006 **Flask Uncertainty**

Weight(s) shown below were combined and diluted to (mL):

50.0

Compound	RM#	Lot Number	Nominal Conc (µg/mL)	Purity (%)	Uncertainty	Target Weight (g)	Actual Weight (g)	Actual Conc (µg/mL)	Expanded SDS Information		
									Uncertainty (+/-) (µg/mL)	(Solvent Safety Info. On Attached pg.)	(SHA PEL (TWA) LD50)

1. Mirex	437	9492400	1000	99.4	0.5	0.05034	0.05039	1000.9	10.3	2385-85-5	N/A	orl-rat 306mg/kg
----------	-----	---------	------	------	-----	---------	---------	--------	------	-----------	-----	------------------

Method GC7MSD-1.M: Column: SPB-608 (30m X 0.25mm ID X 0.25µm film thickness) Temp 1 = 150°C (4min.), Temp 2 = 290°C (13.5 min.), Rate = 8°C/min., Injector B = 200°C, Detector B = 290°C. Split Ratio = 100:1, Scan Rate = 2. Analysis performed by Candice Warren.

TC: 79136.D

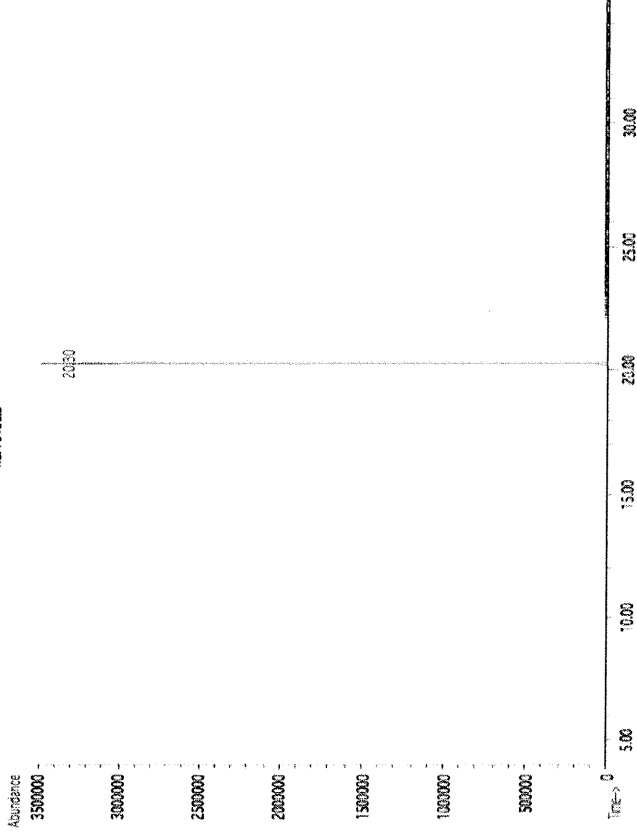

Scan 1468 (20.276 min): 79136.D

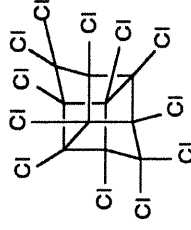
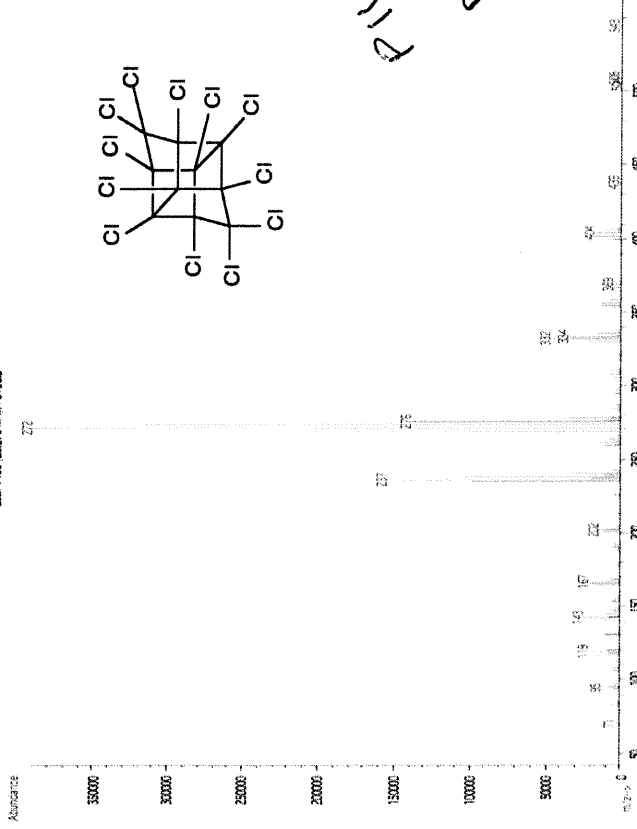

Handwritten: P1142
P1146
11/02/21

- The certified value is the concentration calculated from gravimetric and volumetric measurements unless otherwise stated.
- Standards are prepared gravimetrically using balances that are calibrated with weights traceable to NIST (see above).
- Standards are certified (+/-) 0.5% of the stated value, unless otherwise stated.
- All Standards, after opening ampule, should be stored with caps tight and under appropriate laboratory conditions.
- Uncertainty Reference: Taylor, B.N. and Kuyat, C.E., "Guidelines for Evaluating and Expressing the Uncertainty of NIST Measurement Result," NIST Technical Note 1297, U.S. Government Printing Office, Washington, DC, (1994).



CERTIFIED REFERENCE MATERIAL

110 Benner Circle
Bellefonte, PA 16823-8812
Tel: (800)356-1688
Fax: (814)353-1309

www.restek.com

Certificate of Analysis



FOR LABORATORY USE ONLY-READ SDS PRIOR TO USE.

This Reference Material is intended for Laboratory Use Only as a standard for the qualitative and/or quantitative determination of the analyte(s) listed.

Catalog No.: 32005 Lot No.: A0177326
Description: Toxaphene Standard
Toxaphene Standard 1000 µg/mL, Hexane, 1mL/ampul
Container Size: 2 mL Pkg Amt: > 1 mL
Expiration Date: January 31, 2026 Storage: 10°C or colder
Ship: Ambient

P11811
✓
P11819
AJ
06/17/22

CERTIFIED VALUES

Elution Order	Compound	Grav. Conc. (weight/volume)	Expanded Uncertainty (95% C.L.; K=2)
1	Toxaphene	1,004.7 µg/mL	+/- 5.9674 µg/mL Gravimetric
	CAS # 8001-35-2 (Lot 1051817)		+/- 31.8552 µg/mL Unstressed
	Purity ----%		+/- 41.6063 µg/mL Stressed

Solvent: Hexane
CAS # 110-54-3
Purity 99%

Column:

30m x .25mm x .2um
Rtx-CLP II (cat.# 11323)

Carrier Gas:

helium-constant pressure 20 psi.

Temp. Program:

200°C to 300°C
@ 25°C/min. (hold 10 min.)

Inj. Temp:

250°C

Det. Temp:

300°C

Det. Type:

ECD

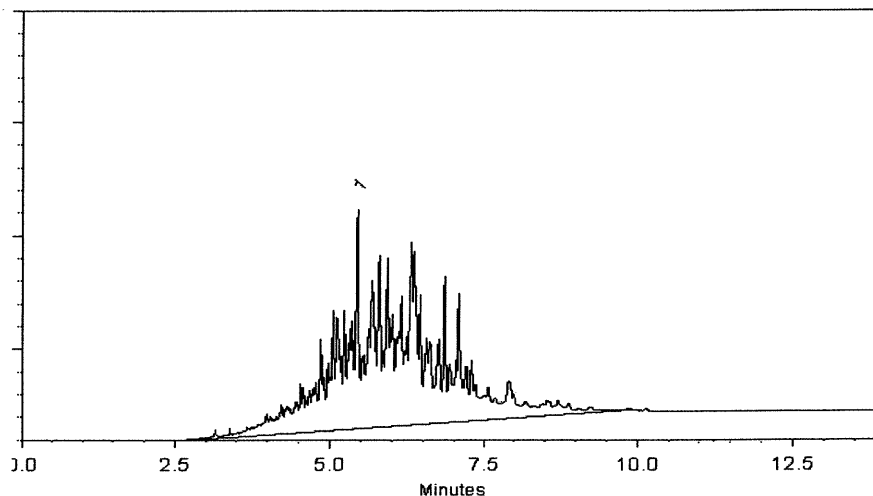

This chromatogram represents a general set of testing conditions chosen for product acceptance. For optimal results in your lab, conditions should be adjusted for your specific instrument, method, and application.

Sam Moodler

Sam Moodler - Operations Tech I

Date Mixed: 11-Oct-2021

Balance: B442140311

Marlina Cowan

Marlina Cowan - Operations Tech I

Date Passed: 14-Oct-2021

Manufactured under Restek's ISO 9001:2015
Registered Quality System
Certificate #FM 80397

General Certified Reference Material Notes

Expiration Notes:

- Expiration date valid for unopened ampul stored in compliance with the recommended conditions.
- Uncertainty, concentration, and expiration of the CRM are based on the unopened product being stored according to the recommended condition found in the storage field.

Purity Notes:

- Purity and/or chemical identity are determined by one or more of the following techniques: GC/FID, HPLC, GC/μECD, GC/MS, LC/MS, RI, and/or melting point.
- Compounds with a listed purity of less than 99% have been weight corrected to compensate for impurities and/or salts. A correction factor is used to calculate the amount of compound necessary to achieve the desired concentration of the parent compound in solution.
- Purity of isomeric compounds is reported as the sum of the isomers.
- Purity values are rounded to the nearest whole number.

Certified Uncertainty Value Notes:

- The uncertainties are determined in accordance with ISO 17034 and Guide 35. The certified combined stressed uncertainty value (includes gravimetric uncertainty, homogeneity between-ampul uncertainty, storage stability uncertainty and shipping stability uncertainty and were combined using the following formula:

$$U_{combined\ stressed} = k \sqrt{U_{gravimetric}^2 + U_{homogeneity}^2 + U_{storage\ stability}^2 + U_{shipping\ stability}^2}$$

k is a coverage factor of 2, which gives a level of confidence of approximately 95%.

- It is important to note that the shipping stability uncertainty was obtained under temperature extremes for specific time intervals; therefore, the certified combined stressed uncertainty value should only be applied to the product if it was stored at non-standard temperature conditions up to and including 7 days. Contact Restek Technical Service at www.restek.com/Contact-Us for use recommendations if your shipment was in-transit for more than 7 days at non-standard temperature conditions.
- Apply the certified combined unstressed uncertainty value if the product was received under standard shipping conditions. Apply the certified combined stressed uncertainty value if the product was received under non-standard conditions as specified below.

Label Conditions	Standard Conditions	Non-Standard Conditions
25°C Nominal (Room Temperature)	< 60°C	≥ 60°C up to 7 days
10°C or colder (Refrigerate)	< 40°C	≥ 40°C up to 7 days
0°C or colder (Freezer) -20°C or colder (Deep Freezer)	< 25°C	≥ 25°C up to 7 days

- Separate (not combined) uncertainty values for gravimetric uncertainty are also displayed on the certificate, if needed, separate homogeneity between-ampul uncertainty, storage stability uncertainty and shipping stability uncertainty values are available by contacting Restek Technical Service at www.restek.com/Contact-Us.
- The packaged amount is the minimum sample size for which uncertainty is valid. The ampules are over-filled to ensure that the minimum packaged amount can be sufficiently transferred.

Manufacturing Notes:

- Concentration is based upon gravimetric preparation using either a balance whose calibration has been verified daily using NIST traceable weights, and/or dilutions with Class A glassware.

Handling Notes:

- Stability of the unopened product, when stored in compliance with the recommended conditions, is guaranteed through the expiration displayed on the product label and certificate. Contact Restek for additional opened product stability information, with the knowledge/understanding that open product stability is subject to the specific handling and environmental conditions to which the product is exposed. For your convenience Restek supplies deactivated vials with most standards packed in 2mL ampules. Larger volume deactivated vials are available through Restek as a custom ordered item. Additionally, Restek sells DMDCS for the purpose of glassware deactivation as catalog number 31861, which includes complete instructions.



110 Benner Circle
Bellefonte, PA 16823-8812
Tel: 1-814-353-1300
Fax: 1-814-353-1309

www.restek.com

CERTIFIED REFERENCE MATERIAL

Certificate of Analysis

chromatographic plus



FOR LABORATORY USE ONLY-READ SDS PRIOR TO USE.

This Reference Material is intended for Laboratory Use Only as a standard for the qualitative and/or quantitative determination of the analyte(s) listed.

Catalog No. : 32291 **Lot No.:** A0200423

Description : Organochlorine Pesticide Mix AB #1

Organochlorine Pesticide Mix AB #1 200µg/mL, Hexane/Toluene(50:50), 1mL/ampul

Container Size : 2 mL **Pkg Amt:** > 1 mL

Expiration Date : July 31, 2027 **Storage:** 10°C or colder

Ship: Ambient

P 13034
↓
P 13038
12.26.2023

CERTIFIED VALUES

Elution Order	Compound	CAS #	Lot #	Purity	Grav. Conc. (weight/volume)	Expanded Uncertainty * (95% C.L.; K=2)
1	alpha-BHC	319-84-6	14434500	99%	200.5 µg/mL	+/- 8.9956
2	gamma-BHC (Lindane)	58-89-9	14184400	98%	199.9 µg/mL	+/- 8.9696
3	beta-BHC	319-85-7	BCCC6425	99%	200.0 µg/mL	+/- 8.9732
4	delta-BHC	319-86-8	14450800	98%	199.9 µg/mL	+/- 8.9696
5	Heptachlor	76-44-8	813251	99%	202.0 µg/mL	+/- 9.0629
6	Aldrin	309-00-2	14389400	98%	200.9 µg/mL	+/- 9.0136
7	Heptachlor epoxide (isomer B)	1024-57-3	14448800	99%	200.0 µg/mL	+/- 8.9732
8	trans-Chlordane	5103-74-2	34616	99%	200.5 µg/mL	+/- 8.9956
9	cis-Chlordane	5103-71-9	31766	98%	201.4 µg/mL	+/- 9.0356
10	Endosulfan I	959-98-8	BCCF4060	99%	200.0 µg/mL	+/- 8.9732
11	4,4'-DDE	72-55-9	GHYQG	99%	201.5 µg/mL	+/- 9.0405
12	Dieldrin	60-57-1	14515000	98%	199.9 µg/mL	+/- 8.9696
13	Endrin	72-20-8	14485300	98%	200.4 µg/mL	+/- 8.9916
14	4,4'-DDD	72-54-8	HAN02	99%	200.5 µg/mL	+/- 8.9956
15	Endosulfan II	33213-65-9	14374700	99%	200.0 µg/mL	+/- 8.9732
16	4,4'-DDT	50-29-3	230410JLMA	98%	201.9 µg/mL	+/- 9.0575

17	Endrin aldehyde	7421-93-4	30720	98%	201.4 µg/mL	+/- 9.0356
18	Endosulfan sulfate	1031-07-8	BCCH9010	99%	200.5 µg/mL	+/- 8.9956
19	Methoxychlor	72-43-5	14563200	98%	200.9 µg/mL	+/- 9.0136
20	Endrin ketone	53494-70-5	14537700	98%	199.9 µg/mL	+/- 8.9696

* Expanded Uncertainty displayed in same units as Grav. Conc.

Solvent: Hexane/Toluene (50:50)
CAS # 110-54-3/108-88-3
Purity 99%

P13034
P13038
1
5
12/26/2023

Quality Confirmation Test

Column:
30m x .25mm x .2µm
Rtx-CLP II (cat.# 11323)

Carrier Gas:
helium-constant pressure 20 psi.

Temp. Program:
150°C to 300°C
@ 4°C/min. (hold 5 min.)

Inj. Temp:
200°C

Det. Temp:
300°C

Det. Type:
ECD

Split Vent:
Split ratio 50:1

Inj. Vol
1µl

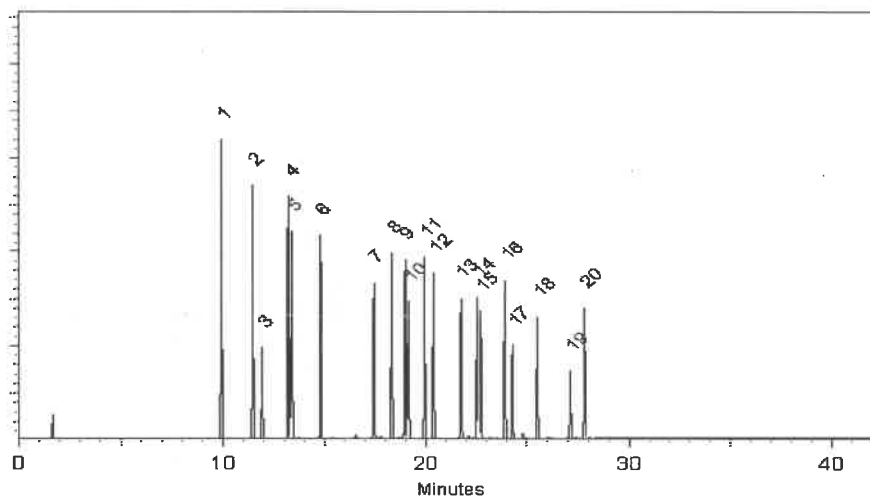

This chromatogram represents a general set of testing conditions chosen for product acceptance. For optimal results in your lab, conditions should be adjusted for your specific instrument, method, and application.

Sam Moodler
Sam Moodler - Operations Tech I

Date Mixed: 31-Jul-2023

Balance Serial # B442140311

Jennifer Pollino
Jennifer Pollino - Operations Tech III - ARM QC

Date Passed: 03-Aug-2023

Manufactured under Restek's ISO 9001:2015
Registered Quality System
Certificate #FM 80397



110 Benner Circle
Bellefonte, PA 16823-8812
Tel: 1-814-353-1300
Fax: 1-814-353-1309

www.restek.com

CERTIFIED REFERENCE MATERIAL

Certificate of Analysis

chromatographic plus



FOR LABORATORY USE ONLY-READ SDS PRIOR TO USE.

This Reference Material is intended for Laboratory Use Only as a standard for the qualitative and/or quantitative determination of the analyte(s) listed.

Catalog No. : 32291 **Lot No.:** A0200423

Description : Organochlorine Pesticide Mix AB #1

Organochlorine Pesticide Mix AB #1 200µg/mL, Hexane/Toluene(50:50), 1mL/ampul

Container Size : 2 mL **Pkg Amt:** > 1 mL

Expiration Date : July 31, 2027 **Storage:** 10°C or colder

Ship: Ambient

P 13034
↓
P 13038
12.26.2023

CERTIFIED VALUES

Elution Order	Compound	CAS #	Lot #	Purity	Grav. Conc. (weight/volume)	Expanded Uncertainty * (95% C.L.; K=2)
1	alpha-BHC	319-84-6	14434500	99%	200.5 µg/mL	+/- 8.9956
2	gamma-BHC (Lindane)	58-89-9	14184400	98%	199.9 µg/mL	+/- 8.9696
3	beta-BHC	319-85-7	BCCC6425	99%	200.0 µg/mL	+/- 8.9732
4	delta-BHC	319-86-8	14450800	98%	199.9 µg/mL	+/- 8.9696
5	Heptachlor	76-44-8	813251	99%	202.0 µg/mL	+/- 9.0629
6	Aldrin	309-00-2	14389400	98%	200.9 µg/mL	+/- 9.0136
7	Heptachlor epoxide (isomer B)	1024-57-3	14448800	99%	200.0 µg/mL	+/- 8.9732
8	trans-Chlordane	5103-74-2	34616	99%	200.5 µg/mL	+/- 8.9956
9	cis-Chlordane	5103-71-9	31766	98%	201.4 µg/mL	+/- 9.0356
10	Endosulfan I	959-98-8	BCCF4060	99%	200.0 µg/mL	+/- 8.9732
11	4,4'-DDE	72-55-9	GHYQG	99%	201.5 µg/mL	+/- 9.0405
12	Dieldrin	60-57-1	14515000	98%	199.9 µg/mL	+/- 8.9696
13	Endrin	72-20-8	14485300	98%	200.4 µg/mL	+/- 8.9916
14	4,4'-DDD	72-54-8	HAN02	99%	200.5 µg/mL	+/- 8.9956
15	Endosulfan II	33213-65-9	14374700	99%	200.0 µg/mL	+/- 8.9732
16	4,4'-DDT	50-29-3	230410JLMA	98%	201.9 µg/mL	+/- 9.0575

17	Endrin aldehyde	7421-93-4	30720	98%	201.4 µg/mL	+/- 9.0356
18	Endosulfan sulfate	1031-07-8	BCCH9010	99%	200.5 µg/mL	+/- 8.9956
19	Methoxychlor	72-43-5	14563200	98%	200.9 µg/mL	+/- 9.0136
20	Endrin ketone	53494-70-5	14537700	98%	199.9 µg/mL	+/- 8.9696

* Expanded Uncertainty displayed in same units as Grav. Conc.

Solvent: Hexane/Toluene (50:50)
CAS # 110-54-3/108-88-3
Purity 99%

P13034
P13038
1
5
12/26/2023

Quality Confirmation Test

Column:
30m x .25mm x .2µm
Rtx-CLP II (cat.# 11323)

Carrier Gas:
helium-constant pressure 20 psi.

Temp. Program:
150°C to 300°C
@ 4°C/min. (hold 5 min.)

Inj. Temp:
200°C

Det. Temp:
300°C

Det. Type:
ECD

Split Vent:
Split ratio 50:1

Inj. Vol
1µl

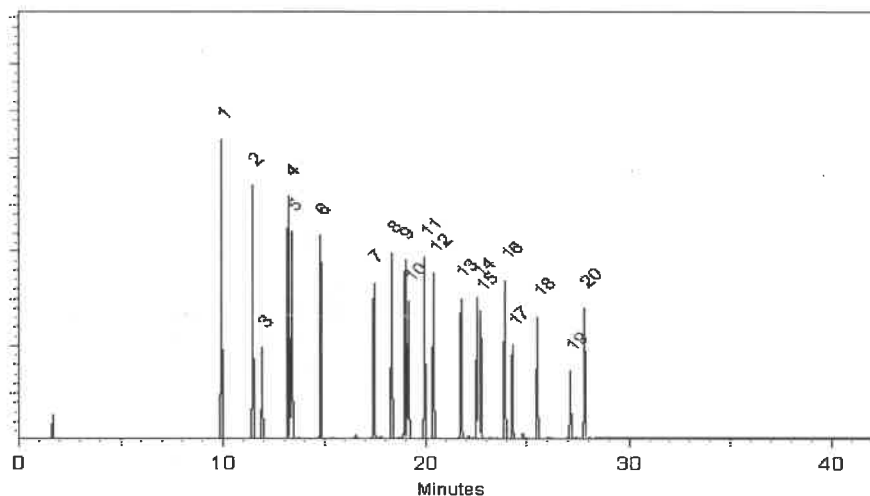

This chromatogram represents a general set of testing conditions chosen for product acceptance. For optimal results in your lab, conditions should be adjusted for your specific instrument, method, and application.

Sam Moodler
Sam Moodler - Operations Tech I

Date Mixed: 31-Jul-2023

Balance Serial # B442140311

Jennifer Pollino
Jennifer Pollino - Operations Tech III - ARM QC

Date Passed: 03-Aug-2023

Manufactured under Restek's ISO 9001:2015
Registered Quality System
Certificate #FM 80397



CERTIFIED WEIGHT REPORT

Part Number: **19161**
Lot Number: **013124**
Description: **CLP Pesticides & PCBs Resolution Check Standard**

Expiration Date: **013129**
Recommended Storage: **Refrigerate (4 °C)**
Nominal Concentration (µg/mL): **Varied**

NIST Test ID#: **6UTB**

Volume(s) shown below were combined and diluted to (mL): **100.0**

Balance Uncertainty: **5E-05**
Pipette Uncertainty: **0.021**

Formulated By: <i>Lawrence Barry</i>		013124
Reviewed By: <i>Pedro L. Rentes</i>		DATE
Pedro L. Rentes		013124
DATE		

SDS Information

Compound: **trans-Chlordane** Part Number: **19361** Lot Number: **013124** Dil. Factor: **0.010** Initial Vol. (mL): **1.00** Initial Conc. (µg/mL): **101.3** Final Conc. (µg/mL): **1.0** Expanded Uncertainty (±) µg/mL: **0.02** CAS#: **5103-74-2** OSHA PEL (TWA): **0.5mg/m3 (skin)** LD50: **or-rat 500mg/kg**

1. trans-Chlordane	19361	013124	0.010	1.00	0.004	101.3	1.0	0.02	5103-74-2	0.5mg/m3 (skin)	or-rat 500mg/kg
2. Endosulfan I	19361	013124	0.010	1.00	0.004	101.3	1.0	0.02	959-98-8	0.1mg/m3 (skin)	or-rat 18mg/kg
3. 4,4'-DDE	19361	013124	0.010	1.00	0.004	201.6	2.0	0.03	72-55-9	N/A	or-rat 880mg/kg
4. Dieldrin	19361	013124	0.010	1.00	0.004	202.8	2.0	0.03	60-57-1	0.25mg/m3 (skin)	or-rat 36300µg/kg
5. Endosulfan sulfate	19361	013124	0.010	1.00	0.004	204.2	2.0	0.03	1031-07-8	N/A	or-rat 18mg/kg
6. Endrin ketone	19361	013124	0.010	1.00	0.004	202.6	2.0	0.03	53494-70-5	N/A	N/A
7. 4,4-Methoxychlor	19361	013124	0.010	1.00	0.004	1000.7	10.0	0.09	72-43-5	10mg/m3	or-rat 6000mg/kg
8. 2,4,5,6-Tetrachloro-m-xylene	19361	013124	0.010	1.00	0.004	202.6	2.0	0.03	877-09-8	N/A	N/A
9. Decachlorobiphenyl (209)	19361	013124	0.010	1.00	0.004	202.0	2.0	0.03	2051-24-3	N/A	N/A

1913243
1913244
1913245
1913246
1913247
1913248
1913249
1913250
1913251
1913252
1913253
1913254
1913255
1913256
1913257
1913258
1913259
1913260
1913261
1913262
1913263
1913264
1913265
1913266
1913267
1913268
1913269
1913270
1913271
1913272
1913273
1913274
1913275
1913276
1913277
1913278
1913279
1913280
1913281
1913282
1913283
1913284
1913285
1913286
1913287
1913288
1913289
1913290
1913291
1913292
1913293
1913294
1913295
1913296
1913297
1913298
1913299
1913300
1913301
1913302
1913303
1913304
1913305
1913306
1913307
1913308
1913309
1913310
1913311
1913312
1913313
1913314
1913315
1913316
1913317
1913318
1913319
1913320
1913321
1913322
1913323
1913324
1913325
1913326
1913327
1913328
1913329
1913330
1913331
1913332
1913333
1913334
1913335
1913336
1913337
1913338
1913339
1913340
1913341
1913342
1913343
1913344
1913345
1913346
1913347
1913348
1913349
1913350
1913351
1913352
1913353
1913354
1913355
1913356
1913357
1913358
1913359
1913360
1913361
1913362
1913363
1913364
1913365
1913366
1913367
1913368
1913369
1913370
1913371
1913372
1913373
1913374
1913375
1913376
1913377
1913378
1913379
1913380
1913381
1913382
1913383
1913384
1913385
1913386
1913387
1913388
1913389
1913390
1913391
1913392
1913393
1913394
1913395
1913396
1913397
1913398
1913399
1913400
1913401
1913402
1913403
1913404
1913405
1913406
1913407
1913408
1913409
1913410
1913411
1913412
1913413
1913414
1913415
1913416
1913417
1913418
1913419
1913420
1913421
1913422
1913423
1913424
1913425
1913426
1913427
1913428
1913429
1913430
1913431
1913432
1913433
1913434
1913435
1913436
1913437
1913438
1913439
1913440
1913441
1913442
1913443
1913444
1913445
1913446
1913447
1913448
1913449
1913450
1913451
1913452
1913453
1913454
1913455
1913456
1913457
1913458
1913459
1913460
1913461
1913462
1913463
1913464
1913465
1913466
1913467
1913468
1913469
1913470
1913471
1913472
1913473
1913474
1913475
1913476
1913477
1913478
1913479
1913480
1913481
1913482
1913483
1913484
1913485
1913486
1913487
1913488
1913489
1913490
1913491
1913492
1913493
1913494
1913495
1913496
1913497
1913498
1913499
1913500
1913501
1913502
1913503
1913504
1913505
1913506
1913507
1913508
1913509
1913510
1913511
1913512
1913513
1913514
1913515
1913516
1913517
1913518
1913519
1913520
1913521
1913522
1913523
1913524
1913525
1913526
1913527
1913528
1913529
1913530
1913531
1913532
1913533
1913534
1913535
1913536
1913537
1913538
1913539
1913540
1913541
1913542
1913543
1913544
1913545
1913546
1913547
1913548
1913549
1913550
1913551
1913552
1913553
1913554
1913555
1913556
1913557
1913558
1913559
1913560
1913561
1913562
1913563
1913564
1913565
1913566
1913567
1913568
1913569
1913570
1913571
1913572
1913573
1913574
1913575
1913576
1913577
1913578
1913579
1913580
1913581
1913582
1913583
1913584
1913585
1913586
1913587
1913588
1913589
1913590
1913591
1913592
1913593
1913594
1913595
1913596
1913597
1913598
1913599
1913600
1913601
1913602
1913603
1913604
1913605
1913606
1913607
1913608
1913609
1913610
1913611
1913612
1913613
1913614
1913615
1913616
1913617
1913618
1913619
1913620
1913621
1913622
1913623
1913624
1913625
1913626
1913627
1913628
1913629
1913630
1913631
1913632
1913633
1913634
1913635
1913636
1913637
1913638
1913639
1913640
1913641
1913642
1913643
1913644
1913645
1913646
1913647
1913648
1913649
1913650
1913651
1913652
1913653
1913654
1913655
1913656
1913657
1913658
1913659
1913660
1913661
1913662
1913663
1913664
1913665
1913666
1913667
1913668
1913669
1913670
1913671
1913672
1913673
1913674
1913675
1913676
1913677
1913678
1913679
1913680
1913681
1913682
1913683
1913684
1913685
1913686
1913687
1913688
1913689
1913690
1913691
1913692
1913693
1913694
1913695
1913696
1913697
1913698
1913699
1913700
1913701
1913702
1913703
1913704
1913705
1913706
1913707
1913708
1913709
1913710
1913711
1913712
1913713
1913714
1913715
1913716
1913717
1913718
1913719
1913720
1913721
1913722
1913723
1913724
1913725
1913726
1913727
1913728
1913729
1913730
1913731
1913732
1913733
1913734
1913735
1913736
1913737
1913738
1913739
1913740
1913741
1913742
1913743
1913744
1913745
1913746
1913747
1913748
1913749
1913750
1913751
1913752
1913753
1913754
1913755
1913756
1913757
1913758
1913759
1913760
1913761
1913762
1913763
1913764
1913765
1913766
1913767
1913768
1913769
1913770
1913771
1913772
1913773
1913774
1913775
1913776
1913777
1913778
1913779
1913780
1913781
1913782
1913783
1913784
1913785
1913786
1913787
1913788
1913789
1913790
1913791
1913792
1913793
1913794
1913795
1913796
1913797
1913798
1913799
1913800
1913801
1913802
1913803
1913804
1913805
1913806
1913807
1913808
1913809
1913810
1913811
1913812
1913813
1913814
1913815
1913816
1913817
1913818
1913819
1913820
1913821
1913822
1913823
1913824
1913825
1913826
1913827
1913828
1913829
1913830
1913831
1913832
1913833
1913834
1913835
1913836
1913837
1913838
1913839
1913840
1913841
1913842
1913843
1913844
1913845
1913846
1913847
1913848
1913849
1913850
1913851
1913852
1913853
1913854
1913855
1913856
1913857
1913858
1913859
1913860
1913861
1913862
1913863
1913864
1913865
1913866
1913867
1913868
1913869
1913870
1913871
1913872
1913873
1913874
1913875
1913876
1913877
1913878
1913879
1913880
1913881
1913882
1913883
1913884
1913885
1913886
1913887
1913888
1913889
1913890
1913891
1913892
1913893
1913894
1913895
1913896
1913897
1913898
1913899
1913900
1913901
1913902
1913903
1913904
1913905
1913906
1913907
1913908
1913909
1913910
1913911
1913912
1913913
1913914
1913915
1913916
1913917
1913918
1913919
1913920
1913921
1913922
1913923
1913924
1913925
1913926
1913927
1913928
1913929
1913930
1913931
1913932
1913933
1913934
1913935
1913936
1913937
1913938
1913939
1913940
1913941
1913942
1913943
1913944
1913945
1913946
1913947
1913948
1913949
1913950
1913951
1913952
1913953
1913954
1913955
1913956
1913957
1913958
1913959</



110 Benner Circle
Bellefonte, PA 16823-8812
Tel: 1-814-353-1300
Fax: 1-814-353-1309

www.restek.com

CERTIFIED REFERENCE MATERIAL

Certificate of Analysis

chromatographic plus



FOR LABORATORY USE ONLY-READ SDS PRIOR TO USE.

This Reference Material is intended for Laboratory Use Only as a standard for the qualitative and/or quantitative determination of the analyte(s) listed.

Catalog No. : 32000 **Lot No.:** A0206810

Description : Pesticide Surrogate Mix
Pesticide Surrogate Mix 200 µg/mL, Acetone, 1mL/ampul

Container Size : 2 mL **Pkg Amt:** > 1 mL

Expiration Date : April 30, 2030 **Storage:** 10°C or colder

Handling: Contains PCBs - sonicate prior to use. **Ship:** Ambient

P13348
↓
P13357
10
DAUF
04/25/2024

CERTIFIED VALUES

Elution Order	Compound	CAS #	Lot #	Purity	Grav. Conc. (weight/volume)	Expanded Uncertainty * (95% C.L.; K=2)
1	2,4,5,6-Tetrachloro-m-xylene	877-09-8	RP220407	99%	200.3 µg/mL	+/- 11.1143
2	Decachlorobiphenyl (BZ# 209)	2051-24-3	30638	99%	200.6 µg/mL	+/- 11.1298

* Expanded Uncertainty displayed in same units as Grav. Conc.

Solvent: Acetone
CAS # 67-64-1
Purity 99%

Tech Tips:

Decachlorobiphenyl has poor solubility in most organic solvents. The maximum concentration that can be prepared in acetone, hexane, or isooctane is 200µg/mL. Temperature will affect the solubility as well. Storing solutions at reduced temperatures will cause decachlorobiphenyl to precipitate.

Products containing decachlorobiphenyl must be sonicated for a minimum of 10 minutes prior to opening the ampul. Because each ultrasonic bath operates at a different energy level, 10 minutes is a guideline only. Longer sonication time will not affect product quality.

These precautions apply to working solutions prepared in your laboratory as well. The amount of compound that precipitates depends on concentration AND temperature. If you store your standards at a temperature lower than 4°C (even dilute solutions), allow extra sonication time.

Quality Confirmation Test

Column:

30m x .25mm x .2um
Rtx-CLP II (cat.# 11323)

Carrier Gas:

helium-constant pressure 20 psi.

Temp. Program:

200°C to 300°C
@ 25°C/min. (hold 10 min.)

Inj. Temp:

250°C

Det. Temp:

300°C

Det. Type:

ECD

Split Vent:

10 ml/min.

Inj. Vol

1µl



This chromatogram represents a general set of testing conditions chosen for product acceptance. For optimal results in your lab, conditions should be adjusted for your specific instrument, method, and application.

Laith Clemente - Operations Technician I

Date Mixed: 22-Jan-2024

Balance Serial # 1128360905

Jennifer Pollino - Operations Tech III - ARM QC

Date Passed: 24-Jan-2024

Manufactured under Restek's ISO 9001:2015
Registered Quality System
Certificate #FM 80397

P 13348
↓
P 13357
10

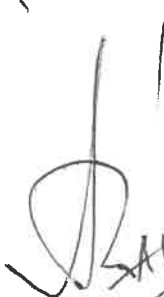
SAUF
04/25/2025



110 Benner Circle
Bellefonte, PA 16823-8812
Tel: 1-814-353-1300
Fax: 1-814-353-1309

www.restek.com

CERTIFIED REFERENCE MATERIAL

Certificate of Analysis

chromatographic plus



FOR LABORATORY USE ONLY-READ SDS PRIOR TO USE.

This Reference Material is intended for Laboratory Use Only as a standard for the qualitative and/or quantitative determination of the analyte(s) listed.

Catalog No. : 32005 **Lot No.:** A0203038

Description : Toxaphene Standard

Toxaphene Standard 1000 µg/mL, Hexane, 1mL/ampul

Container Size : 2 mL **Pkg Amt:** > 1 mL

Expiration Date : January 31, 2028 **Storage:** 10°C or colder

Ship: Ambient

CERTIFIED VALUES

Elution Order	Compound	CAS #	Lot #	Purity	Grav. Conc. (weight/volume)	Expanded Uncertainty * (95% C.L.; K=2)
1	Toxaphene	8001-35-2	1051817	----%	1,009.0 µg/mL	+/- 55.9920

* Expanded Uncertainty displayed in same units as Grav. Conc.

Solvent: Hexane
CAS # 110-54-3
Purity 99%

P 13358
↓
P 13369
(12)

✓
05-06-2024

Quality Confirmation Test

Column:

30m x .25mm x .2um
Rtx-CLP II (cat.# 11323)

Carrier Gas:

helium-constant pressure 20 psi.

Temp. Program:

200°C to 300°C
@ 25°C/min. (hold 10 min.)

Inj. Temp:

250°C

Det. Temp:

300°C

Det. Type:

ECD

Split Vent:

300 ml/min.

Inj. Vol

0.2µl

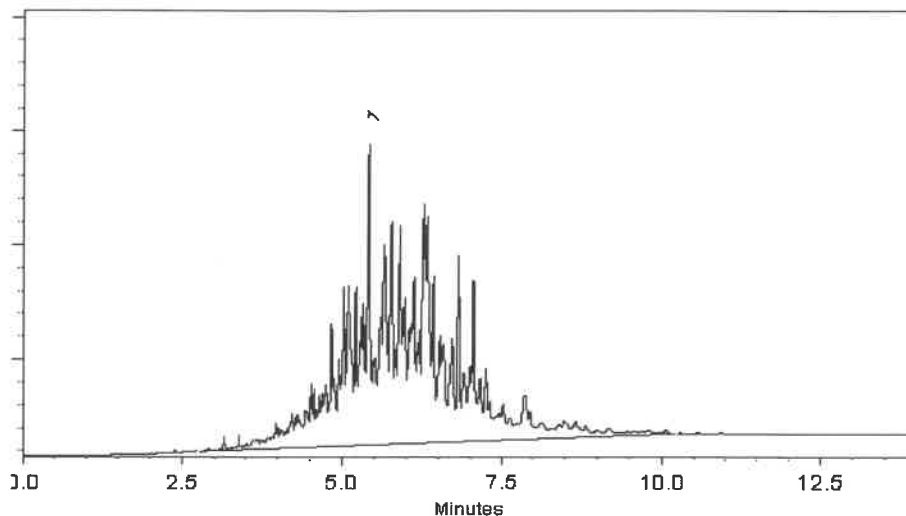

This chromatogram represents a general set of testing conditions chosen for product acceptance. For optimal results in your lab, conditions should be adjusted for your specific instrument, method, and application.

Dakota Parson - Operations Technician I

Date Mixed: 10-Oct-2023

Balance Serial # 1128353505

Jennifer Pollino - Operations Tech III - ARM QC

Date Passed: 16-Oct-2023

Manufactured under Restek's ISO 9001:2015
Registered Quality System
Certificate #FM 80397

P13358
↓
P13369
↓
(12)

05-06-2024



110 Benner Circle
Bellefonte, PA 16823-8812
Tel: 1-814-353-1300
Fax: 1-814-353-1309

www.restek.com

CERTIFIED REFERENCE MATERIAL

Certificate of Analysis

chromatographic plus



FOR LABORATORY USE ONLY-READ SDS PRIOR TO USE.

This Reference Material is intended for Laboratory Use Only as a standard for the qualitative and/or quantitative determination of the analyte(s) listed.

Catalog No. : 32005 **Lot No.:** A0203038

Description : Toxaphene Standard

Toxaphene Standard 1000 µg/mL, Hexane, 1mL/ampul

Container Size : 2 mL **Pkg Amt:** > 1 mL

Expiration Date : January 31, 2028 **Storage:** 10°C or colder

Ship: Ambient

CERTIFIED VALUES

Elution Order	Compound	CAS #	Lot #	Purity	Grav. Conc. (weight/volume)	Expanded Uncertainty * (95% C.L.; K=2)
1	Toxaphene	8001-35-2	1051817	----%	1,009.0 µg/mL	+/- 55.9920

* Expanded Uncertainty displayed in same units as Grav. Conc.

Solvent: Hexane
CAS # 110-54-3
Purity 99%

P 13358
↓
P 13369
(12)

✓
05-06-2024

Quality Confirmation Test

Column:

30m x .25mm x .2um
Rtx-CLP II (cat.# 11323)

Carrier Gas:

helium-constant pressure 20 psi.

Temp. Program:

200°C to 300°C
@ 25°C/min. (hold 10 min.)

Inj. Temp:

250°C

Det. Temp:

300°C

Det. Type:

ECD

Split Vent:

300 ml/min.

Inj. Vol

0.2µl

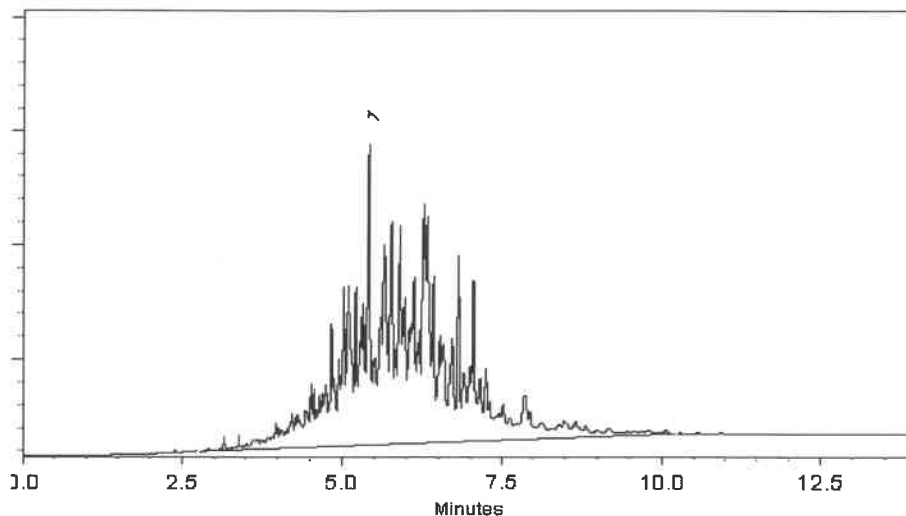

This chromatogram represents a general set of testing conditions chosen for product acceptance. For optimal results in your lab, conditions should be adjusted for your specific instrument, method, and application.

Dakota Parson - Operations Technician I

Date Mixed: 10-Oct-2023

Balance Serial # 1128353505

Jennifer Pollino - Operations Tech III - ARM QC

Date Passed: 16-Oct-2023

Manufactured under Restek's ISO 9001:2015
Registered Quality System
Certificate #FM 80397

P13358
↓
P13369
↓
(12)

05-06-2024



110 Benner Circle
Bellefonte, PA 16823-8812
Tel: 1-814-353-1300
Fax: 1-814-353-1309

www.restek.com

CERTIFIED REFERENCE MATERIAL

Certificate of Analysis

chromatographic plus



FOR LABORATORY USE ONLY-READ SDS PRIOR TO USE.

This Reference Material is intended for Laboratory Use Only as a standard for the qualitative and/or quantitative determination of the analyte(s) listed.

Catalog No. : 32005 **Lot No.:** A0203038

Description : Toxaphene Standard
Toxaphene Standard 1000 µg/mL, Hexane, 1mL/ampul

Container Size : 2 mL **Pkg Amt:** > 1 mL

Expiration Date : January 31, 2028 **Storage:** 10°C or colder
Ship: Ambient

P13402 } (5)
P13406 }
5/22/2024

CERTIFIED VALUES

Elution Order	Compound	CAS #	Lot #	Purity	Grav. Conc. (weight/volume)	Expanded Uncertainty * (95% C.L.; K=2)
1	Toxaphene	8001-35-2	1051817	---%	1,009.0 µg/mL	+/- 55.9920

* Expanded Uncertainty displayed in same units as Grav. Conc.

Solvent: Hexane
CAS # 110-54-3
Purity 99%

Quality Confirmation Test

Column:

30m x .25mm x .2um
Rtx-CLP II (cat.# 11323)

Carrier Gas:

helium-constant pressure 20 psi.

Temp. Program:

200°C to 300°C
@ 25°C/min. (hold 10 min.)

Inj. Temp:

250°C

Det. Temp:

300°C

Det. Type:

ECD

Split Vent:

300 ml/min.

Inj. Vol

0.2µl

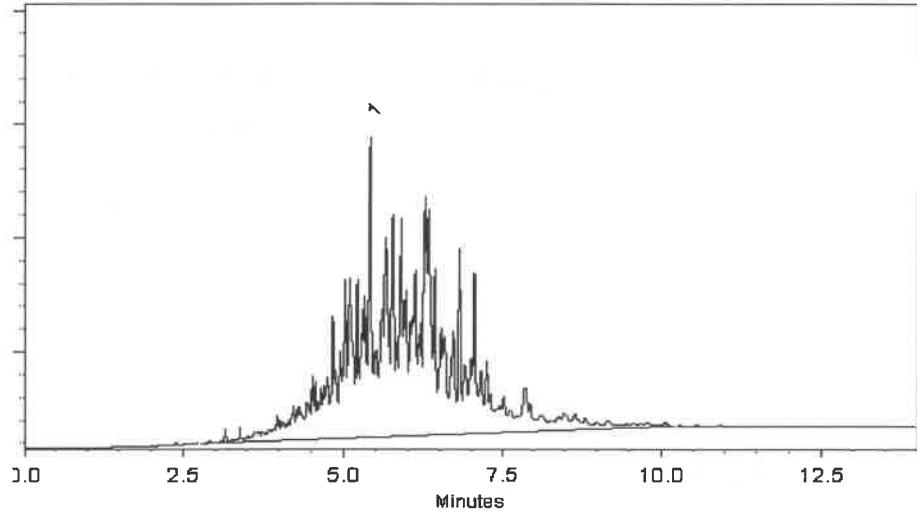

This chromatogram represents a general set of testing conditions chosen for product acceptance. For optimal results in your lab, conditions should be adjusted for your specific instrument, method, and application.

Dakota Parson - Operations Technician I

Date Mixed: 10-Oct-2023

Balance Serial # 1128353505

Jennifer Pollino - Operations Tech III - ARM QC

Date Passed: 16-Oct-2023

Manufactured under Restek's ISO 9001:2015
Registered Quality System
Certificate #FM 80397

P13402
↓
P13406 } (5)

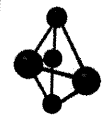
5/22/2024



CERTIFIED WEIGHT REPORT

Part Number: 72072
Lot Number: 112018
Description: n-Tetracosane-d50
Expiration Date: 112028
Recommended Storage: Ambient (20 °C)
Nominal Concentration (µg/mL): 1000
NIST Test ID#: 2684186
Weight(s) shown below were combined and diluted to (mL): 200.0

Solvent(s): Lot#
Methylene chloride 102669
Received by
SG on 11/11/19
p9044-p9053
5E-05 Balance Uncertainty
0.058 Flask Uncertainty

Formulated By: Prashant Chauhan 112018
DATE
Reviewed By: Pedro Rentas 112018
DATE

Compound	RM#	Lot Number	Nominal Conc (µg/mL)	Purity (%)	Uncertainty	Target Weight (g)	Actual Weight (g)	Actual Conc (µg/mL)	Expanded Uncertainty (+/-) (µg/mL)	SDS Information (Solvent Safety Info. On Attached pg.)
1. n-Tetracosane-d50	2072	PR-17753/09216TC1	1000	98	0.2	0.20411	0.20415	1000.2	4.2	18416-32-3 N/A
Method GC8MSD-3.M: Column:SPB-5 (30m X 0.25mm ID X 0.25µm film thickness) Temp 1 = 50°C (1min.), Temp 2 = 300°C (9min.), Rate = 10°C/min., Injector B= 250°C, Detector B = 275°C, Split Ratio = 100:1, Scan Rate = 2. Analysis performed by: Candice Warren.										

TC 720720

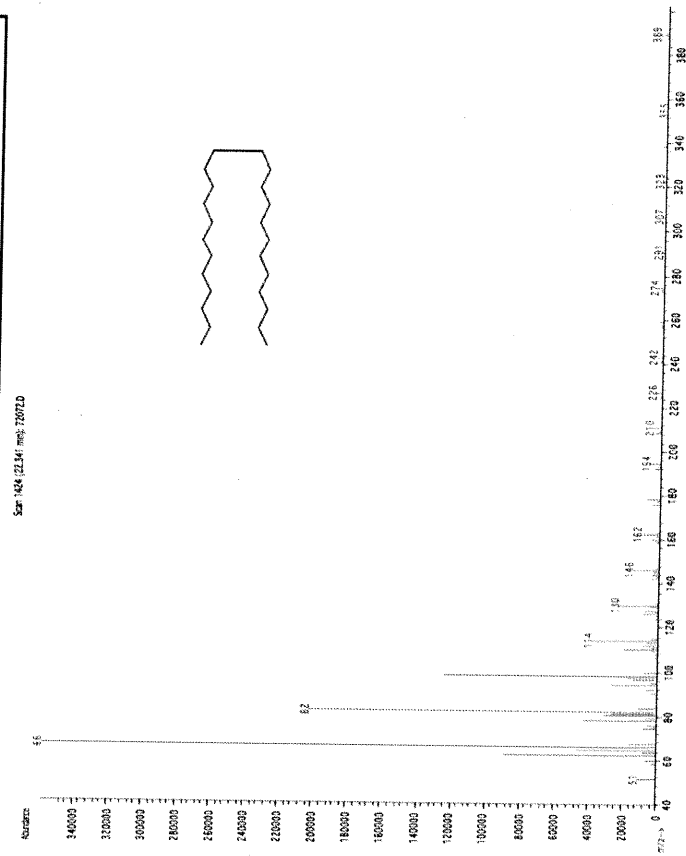
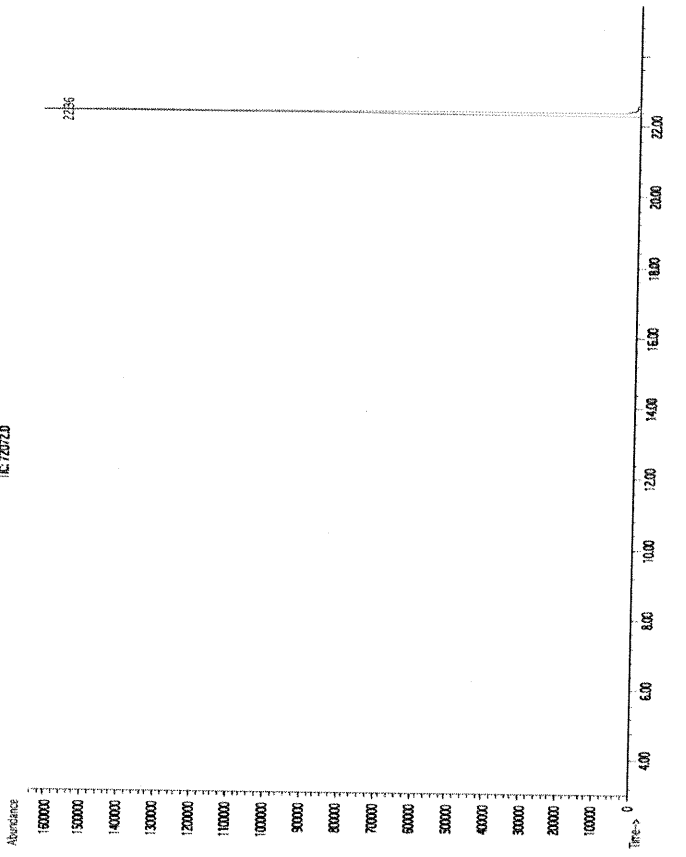

The certified value is the concentration calculated from gravimetric and volumetric measurements unless otherwise stated.
• Standards are prepared gravimetrically using balances that are calibrated with weights traceable to NIST (see above).
• All Standards, after opening ampule, should be stored with caps tight and under appropriate laboratory conditions.
• Uncertainty Reference: Taylor, B.N. and Kuyat, C.E., "Guidelines for Evaluating and Expressing the Uncertainty of NIST Measurement Result," NIST Technical Note 1297, U.S. Government Printing Office, Washington, DC, (1994).



Run 40, "P72072 L112018 [1000µg/mL in MeCl2]"

Run Length: 35.00 min, 20999 points at 10 points/second.

Created: Thu, Nov 22, 2018 at 7:23:18 AM.

Sampled: Sequence "112018-GC4M1", Method "GC4-M1".

Analyzed using Method "GC4-M1".

Comments

GC4-M1 Analysis by Melissa Stonier

Column ID SPB5 L#60062-01A : 30 meter x 0.53mm x 1.5µm Film Thickness

Flow rates: Total Flow = 300 mL/min, Helium (carrier) = 6.5 mL, Helium (make-up) = 25 mL, Hydrogen (detector) = 30 mL,

Air (detector) = 360 mL

Oven Temp 1 = 50°C (1 min), Rate = 10°C/min, Oven Temp 2 = 300°C (9 min), Total Run Time = 35 Minutes.

Injector Temp = 200°C, FID Temp = 300°C, FID Signal = eDAQ Channel 1.

Gas Chromatograph = HP 5890, Auto Sampler = HP 7673, Standard Injection = 0.5 µL, Range = 3

