

LB139324

SFAM01.1

INSTRUMENT ID: 101

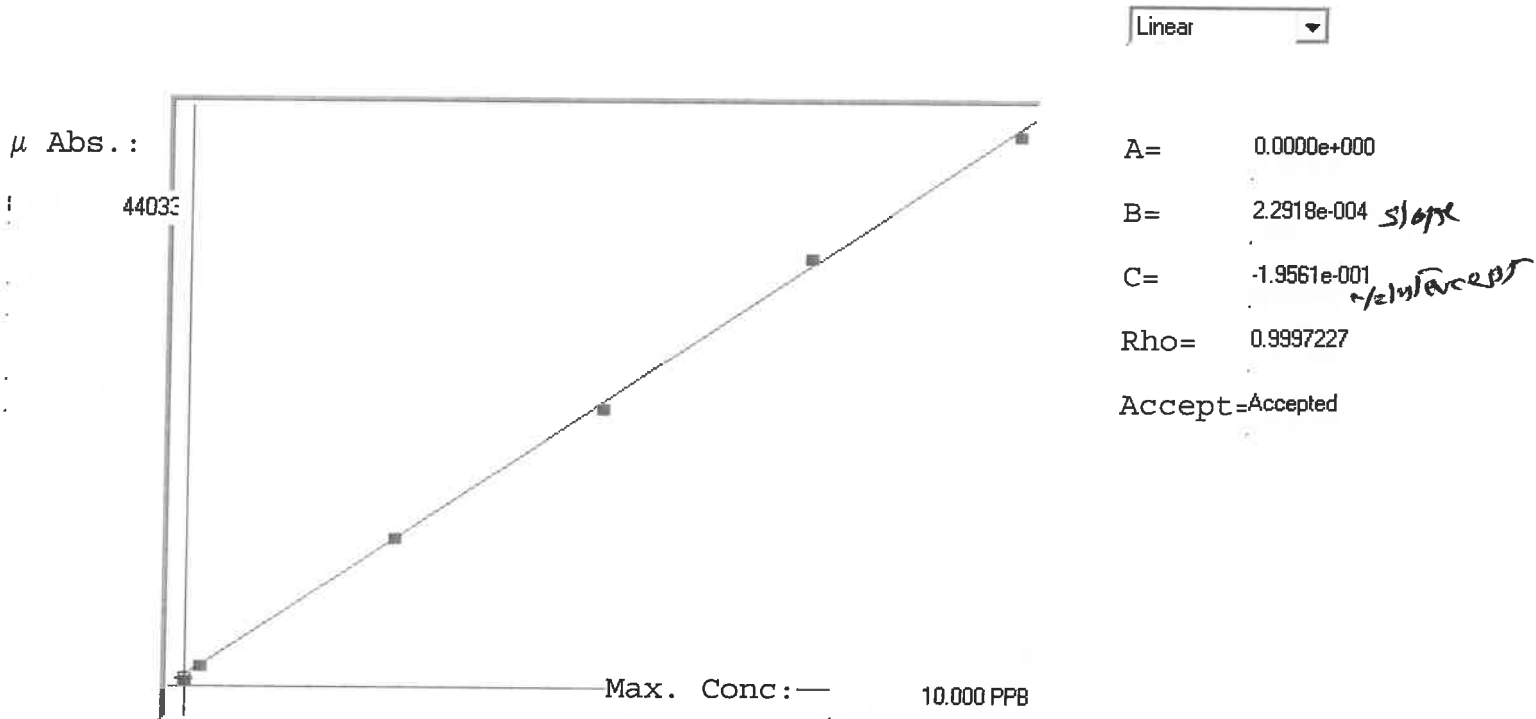

Std ID	Conc.	Calc.	Dev.	Mean	SD or %RSD	Rep 1	Rep 2	Rep 3	Rep 4	Rep 5	%D
0.00	0.000	-0.031	-0.031	719	0.000	719					3
0.05	0.050					442	0				3
0.20	0.200	0.194	-0.006	1698	0.0 %	1698					2
2.50	2.500	2.547	0.047	11966	0.0 %	11966					2
5.00	5.000	4.932	-0.068	22373	0.0 %	22373					1
7.50	7.500	7.663	0.163	34291	0.0 %	34291					2
10.0	10.000	9.896	-0.104	44033	0.0 %	44033					1

LB133324

INSTRUMENT ID : CV1

Sample ID	Extended ID	$\mu$ Abs.	Conc.	Std Conc	Method	Units	Date	Type
	0 S0	719	-		0 SFAM01.1	PPB	11/7/2024 8:03	Std
	0.2 S01	1698	-		0.2 SFAM01.1	PPB	11/7/2024 8:05	Std
	2.5 S02	11966	-		2.5 SFAM01.1	PPB	11/7/2024 8:07	Std
	5 S03	22373	-		5 SFAM01.1	PPB	11/7/2024 8:10	Std
	7.5 S04	34291	-		7.5 SFAM01.1	PPB	11/7/2024 8:12	Std
	10 S05	44033	-		10 SFAM01.1	PPB	11/7/2024 8:23	Std
ICV072	ICV072	17285	3.7657 -		SFAM01.1	PPB	11/7/2024 8:26	SMPL
ICB072	ICB072	540	-0.0719 -		SFAM01.1	PPB	11/7/2024 8:28	SMPL
CCV040	CCV040	22558	4.9742 -		SFAM01.1	PPB	11/7/2024 8:30	SMPL
CCB040	CCB040	498	-0.0815 -		SFAM01.1	PPB	11/7/2024 8:33	SMPL
P4500-01	MBHCN1	7916	1.6186 -		SFAM01.1	PPB	11/7/2024 8:37	SMPL
P4500-02	MBHCN2	1463	0.1397 -		SFAM01.1	PPB	11/7/2024 8:39	SMPL
P4500-03	MBHCN3	8062	1.652 -		SFAM01.1	PPB	11/7/2024 8:42	SMPL
P4500-04	MBHCN4	1923	0.2451 -		SFAM01.1	PPB	11/7/2024 8:44	SMPL
P4500-05	MBHCN5	319	-0.1225 -		SFAM01.1	PPB	11/7/2024 8:46	SMPL
P4500-06	MBHCN6	390	-0.1062 -		SFAM01.1	PPB	11/7/2024 8:49	SMPL
P4500-07	MBHCN7	1094	0.0551 -		SFAM01.1	PPB	11/7/2024 8:51	SMPL
P4500-08	MBHCN8	1169	0.0723 -		SFAM01.1	PPB	11/7/2024 8:53	SMPL
P4500-09	MBHCN9	1577	0.1658 -		SFAM01.1	PPB	11/7/2024 8:55	SMPL
P4500-10	MBHCP0	1691	0.1919 -		SFAM01.1	PPB	11/7/2024 8:58	SMPL
P4500-11	MBHCP0D	1708	0.1958 -		SFAM01.1	PPB	11/7/2024 9:00	SMPL
P4500-12	MBHCP0S	12220	2.6049 -		SFAM01.1	PPB	11/7/2024 9:02	SMPL
P4500-13	MBHCP1	1680	0.1894 -		SFAM01.1	PPB	11/7/2024 9:04	SMPL
P4500-14	MBHCP2	1743	0.2038 -		SFAM01.1	PPB	11/7/2024 9:07	SMPL
P4500-15	MBHCP3	2090	0.2834 -		SFAM01.1	PPB	11/7/2024 9:09	SMPL
P4500-16	MBHCP4	5852	1.1455 -		SFAM01.1	PPB	11/7/2024 9:11	SMPL
P4500-17	MBHCP5	2512	0.3801 -		SFAM01.1	PPB	11/7/2024 9:14	SMPL
P4500-18	MBHCP6	1483	0.1443 -		SFAM01.1	PPB	11/7/2024 9:16	SMPL
P4500-19	MBHCP7	779	-0.0171 -		SFAM01.1	PPB	11/7/2024 9:18	SMPL
CCV041	CCV041	23163	5.1128 -		SFAM01.1	PPB	11/7/2024 9:20	SMPL
CCB041	CCB041	498	-0.0815 -		SFAM01.1	PPB	11/7/2024 9:23	SMPL
P4500-20	MBHCX2	1736	0.2022 -		SFAM01.1	PPB	11/7/2024 9:25	SMPL
P4500-21	MBHCX3	1550	0.1596 -		SFAM01.1	PPB	11/7/2024 9:27	SMPL
P4500-22	MBHCZ6	1895	0.2387 -		SFAM01.1	PPB	11/7/2024 9:30	SMPL
PB164743BL	PBS743	1006	0.0349 -		SFAM01.1	PPB	11/7/2024 9:32	SMPL
P4501-01	MBHCS8	2521	0.3821 -		SFAM01.1	PPB	11/7/2024 9:34	SMPL
P4501-02	MBHCS9	3320	0.5653 -		SFAM01.1	PPB	11/7/2024 9:36	SMPL
P4501-03	MBHCT0	2874	0.463 -		SFAM01.1	PPB	11/7/2024 9:39	SMPL
P4501-04	MBHCT1	2390	0.3521 -		SFAM01.1	PPB	11/7/2024 9:41	SMPL
P4501-05	MBHCT2	2325	0.3372 -		SFAM01.1	PPB	11/7/2024 9:43	SMPL
P4501-06	MBHCT3	1820	0.2215 -		SFAM01.1	PPB	11/7/2024 9:45	SMPL
P4501-07	MBHCT4	3952	0.7101 -		SFAM01.1	PPB	11/7/2024 9:48	SMPL
P4501-08	MBHCT5	47098	10.5981 -		SFAM01.1	PPB	11/7/2024 9:50	SMPL
P4501-09	MBHCT6	981	0.0292 -		SFAM01.1	PPB	11/7/2024 9:52	SMPL
P4501-10	MBHCT7	1785	0.2135 -		SFAM01.1	PPB	11/7/2024 9:54	SMPL
P4501-11	MBHCT8	1917	0.2437 -		SFAM01.1	PPB	11/7/2024 9:57	SMPL

LB133324

INSTRUMENT ID : CV1

P4501-12	MBHCT9	2252	0.3205 -	SFAM01.1	PPB	11/7/2024 9:59 SMPL
P4501-13	MBHCW0	1667	0.1864 -	SFAM01.1	PPB	11/7/2024 10:01 SMPL
P4501-14	MBHCW0D	1608	0.1729 -	SFAM01.1	PPB	11/7/2024 10:04 SMPL
P4501-15	MBHCW0S	13319	2.8568 -	SFAM01.1	PPB	11/7/2024 10:06 SMPL
P4501-16	MBHCW1	1199	0.0792 -	SFAM01.1	PPB	11/7/2024 10:08 SMPL
CCV042	CCV042	23187	5.1183 -	SFAM01.1	PPB	11/7/2024 10:10 SMPL
CCB042	CCB042	620	-0.0535 -	SFAM01.1	PPB	11/7/2024 10:13 SMPL
P4501-17	MBHCW2	2905	0.4702 -	SFAM01.1	PPB	11/7/2024 10:15 SMPL
P4501-18	MBHCW3	1755	0.2066 -	SFAM01.1	PPB	11/7/2024 10:17 SMPL
P4501-19	MBHCW4	2129	0.2923 -	SFAM01.1	PPB	11/7/2024 10:19 SMPL
P4501-20	MBHCW5	2077	0.2804 -	SFAM01.1	PPB	11/7/2024 10:22 SMPL
P4501-21	MBHCW6	1858	0.2302 -	SFAM01.1	PPB	11/7/2024 10:24 SMPL
P4501-22	MBHCW7	1373	0.1191 -	SFAM01.1	PPB	11/7/2024 10:26 SMPL
PB164742BL	PBS742	526	-0.0751 -	SFAM01.1	PPB	11/7/2024 10:28 SMPL
CCV043	CCV043	23309	5.1463 -	SFAM01.1	PPB	11/7/2024 10:31 SMPL
CCB043	CCB043	715	-0.0317 -	SFAM01.1	PPB	11/7/2024 10:33 SMPL