

LB139324

SFAM01.1

INSTRUMENT ID: 101

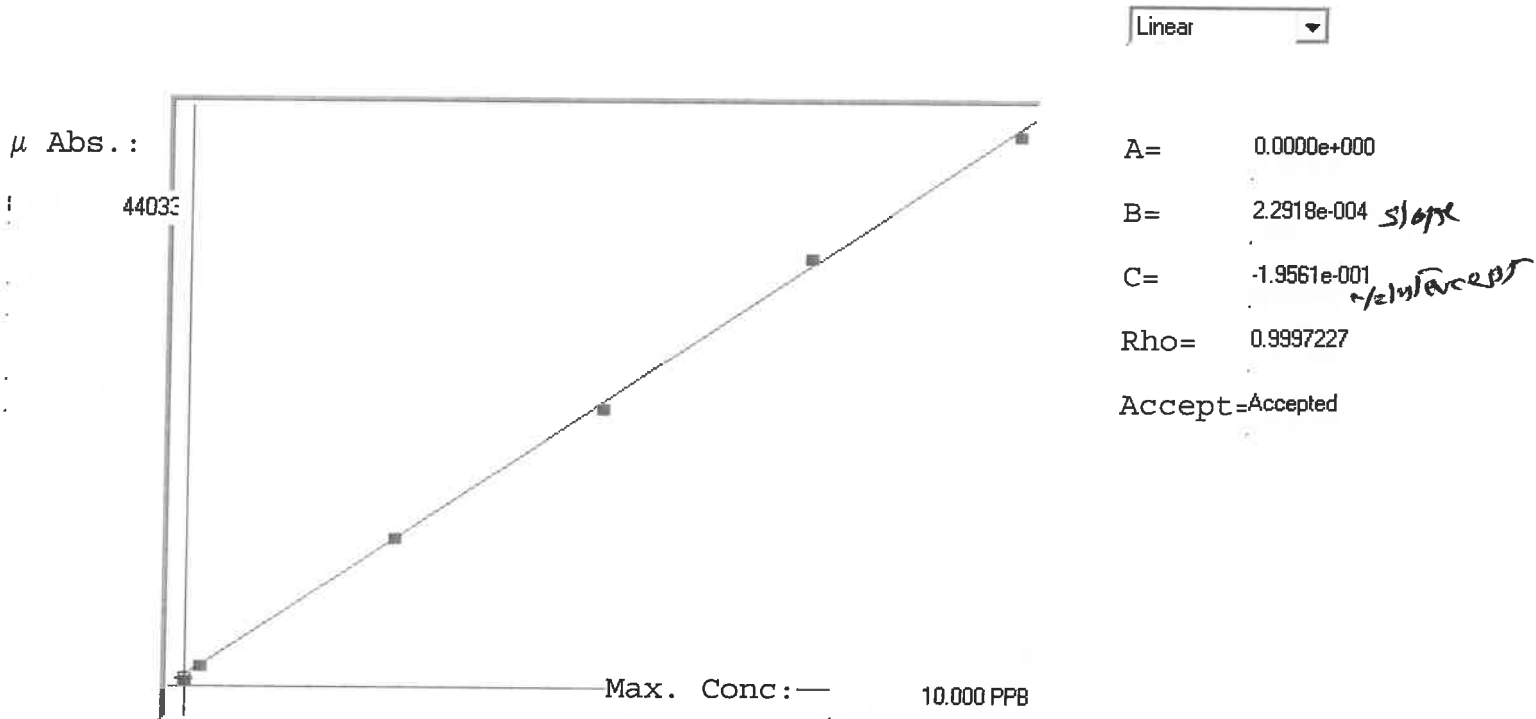

| Std ID | Conc. | Calc. | Dev. | Mean | SD or %RSD | Rep 1 | Rep 2 | Rep 3 | Rep 4 | Rep 5 | %D |
|--------|--------|--------|--------|-------|------------|-------|-------|-------|-------|-------|----|
| 0.00 | 0.000 | -0.031 | -0.031 | 719 | 0.000 | 719 | | | | | 3 |
| 0.05 | 0.050 | | | | | 442 | 0 | | | | 3 |
| 0.20 | 0.200 | 0.194 | -0.006 | 1698 | 0.0 % | 1698 | | | | | 2 |
| 2.50 | 2.500 | 2.547 | 0.047 | 11966 | 0.0 % | 11966 | | | | | 2 |
| 5.00 | 5.000 | 4.932 | -0.068 | 22373 | 0.0 % | 22373 | | | | | 1 |
| 7.50 | 7.500 | 7.663 | 0.163 | 34291 | 0.0 % | 34291 | | | | | 2 |
| 10.0 | 10.000 | 9.896 | -0.104 | 44033 | 0.0 % | 44033 | | | | | 1 |

LB133324

INSTRUMENT ID : CV1

| Sample ID | Extended ID | μ Abs. | Conc. | Std Conc | Method | Units | Date | Type |
|------------|-------------|------------|-----------|----------|--------------|-------|----------------|------|
| | 0 S0 | 719 | - | | 0 SFAM01.1 | PPB | 11/7/2024 8:03 | Std |
| | 0.2 S01 | 1698 | - | | 0.2 SFAM01.1 | PPB | 11/7/2024 8:05 | Std |
| | 2.5 S02 | 11966 | - | | 2.5 SFAM01.1 | PPB | 11/7/2024 8:07 | Std |
| | 5 S03 | 22373 | - | | 5 SFAM01.1 | PPB | 11/7/2024 8:10 | Std |
| | 7.5 S04 | 34291 | - | | 7.5 SFAM01.1 | PPB | 11/7/2024 8:12 | Std |
| | 10 S05 | 44033 | - | | 10 SFAM01.1 | PPB | 11/7/2024 8:23 | Std |
| ICV072 | ICV072 | 17285 | 3.7657 - | | SFAM01.1 | PPB | 11/7/2024 8:26 | SMPL |
| ICB072 | ICB072 | 540 | -0.0719 - | | SFAM01.1 | PPB | 11/7/2024 8:28 | SMPL |
| CCV040 | CCV040 | 22558 | 4.9742 - | | SFAM01.1 | PPB | 11/7/2024 8:30 | SMPL |
| CCB040 | CCB040 | 498 | -0.0815 - | | SFAM01.1 | PPB | 11/7/2024 8:33 | SMPL |
| P4500-01 | MBHCN1 | 7916 | 1.6186 - | | SFAM01.1 | PPB | 11/7/2024 8:37 | SMPL |
| P4500-02 | MBHCN2 | 1463 | 0.1397 - | | SFAM01.1 | PPB | 11/7/2024 8:39 | SMPL |
| P4500-03 | MBHCN3 | 8062 | 1.652 - | | SFAM01.1 | PPB | 11/7/2024 8:42 | SMPL |
| P4500-04 | MBHCN4 | 1923 | 0.2451 - | | SFAM01.1 | PPB | 11/7/2024 8:44 | SMPL |
| P4500-05 | MBHCN5 | 319 | -0.1225 - | | SFAM01.1 | PPB | 11/7/2024 8:46 | SMPL |
| P4500-06 | MBHCN6 | 390 | -0.1062 - | | SFAM01.1 | PPB | 11/7/2024 8:49 | SMPL |
| P4500-07 | MBHCN7 | 1094 | 0.0551 - | | SFAM01.1 | PPB | 11/7/2024 8:51 | SMPL |
| P4500-08 | MBHCN8 | 1169 | 0.0723 - | | SFAM01.1 | PPB | 11/7/2024 8:53 | SMPL |
| P4500-09 | MBHCN9 | 1577 | 0.1658 - | | SFAM01.1 | PPB | 11/7/2024 8:55 | SMPL |
| P4500-10 | MBHCP0 | 1691 | 0.1919 - | | SFAM01.1 | PPB | 11/7/2024 8:58 | SMPL |
| P4500-11 | MBHCP0D | 1708 | 0.1958 - | | SFAM01.1 | PPB | 11/7/2024 9:00 | SMPL |
| P4500-12 | MBHCP0S | 12220 | 2.6049 - | | SFAM01.1 | PPB | 11/7/2024 9:02 | SMPL |
| P4500-13 | MBHCP1 | 1680 | 0.1894 - | | SFAM01.1 | PPB | 11/7/2024 9:04 | SMPL |
| P4500-14 | MBHCP2 | 1743 | 0.2038 - | | SFAM01.1 | PPB | 11/7/2024 9:07 | SMPL |
| P4500-15 | MBHCP3 | 2090 | 0.2834 - | | SFAM01.1 | PPB | 11/7/2024 9:09 | SMPL |
| P4500-16 | MBHCP4 | 5852 | 1.1455 - | | SFAM01.1 | PPB | 11/7/2024 9:11 | SMPL |
| P4500-17 | MBHCP5 | 2512 | 0.3801 - | | SFAM01.1 | PPB | 11/7/2024 9:14 | SMPL |
| P4500-18 | MBHCP6 | 1483 | 0.1443 - | | SFAM01.1 | PPB | 11/7/2024 9:16 | SMPL |
| P4500-19 | MBHCP7 | 779 | -0.0171 - | | SFAM01.1 | PPB | 11/7/2024 9:18 | SMPL |
| CCV041 | CCV041 | 23163 | 5.1128 - | | SFAM01.1 | PPB | 11/7/2024 9:20 | SMPL |
| CCB041 | CCB041 | 498 | -0.0815 - | | SFAM01.1 | PPB | 11/7/2024 9:23 | SMPL |
| P4500-20 | MBHCX2 | 1736 | 0.2022 - | | SFAM01.1 | PPB | 11/7/2024 9:25 | SMPL |
| P4500-21 | MBHCX3 | 1550 | 0.1596 - | | SFAM01.1 | PPB | 11/7/2024 9:27 | SMPL |
| P4500-22 | MBHCZ6 | 1895 | 0.2387 - | | SFAM01.1 | PPB | 11/7/2024 9:30 | SMPL |
| PB164743BL | PBS743 | 1006 | 0.0349 - | | SFAM01.1 | PPB | 11/7/2024 9:32 | SMPL |
| P4501-01 | MBHCS8 | 2521 | 0.3821 - | | SFAM01.1 | PPB | 11/7/2024 9:34 | SMPL |
| P4501-02 | MBHCS9 | 3320 | 0.5653 - | | SFAM01.1 | PPB | 11/7/2024 9:36 | SMPL |
| P4501-03 | MBHCT0 | 2874 | 0.463 - | | SFAM01.1 | PPB | 11/7/2024 9:39 | SMPL |
| P4501-04 | MBHCT1 | 2390 | 0.3521 - | | SFAM01.1 | PPB | 11/7/2024 9:41 | SMPL |
| P4501-05 | MBHCT2 | 2325 | 0.3372 - | | SFAM01.1 | PPB | 11/7/2024 9:43 | SMPL |
| P4501-06 | MBHCT3 | 1820 | 0.2215 - | | SFAM01.1 | PPB | 11/7/2024 9:45 | SMPL |
| P4501-07 | MBHCT4 | 3952 | 0.7101 - | | SFAM01.1 | PPB | 11/7/2024 9:48 | SMPL |
| P4501-08 | MBHCT5 | 47098 | 10.5981 - | | SFAM01.1 | PPB | 11/7/2024 9:50 | SMPL |
| P4501-09 | MBHCT6 | 981 | 0.0292 - | | SFAM01.1 | PPB | 11/7/2024 9:52 | SMPL |
| P4501-10 | MBHCT7 | 1785 | 0.2135 - | | SFAM01.1 | PPB | 11/7/2024 9:54 | SMPL |
| P4501-11 | MBHCT8 | 1917 | 0.2437 - | | SFAM01.1 | PPB | 11/7/2024 9:57 | SMPL |

LB133324

INSTRUMENT ID : CV1

| | | | | | | |
|------------|---------|-------|-----------|----------|-----|----------------------|
| P4501-12 | MBHCT9 | 2252 | 0.3205 - | SFAM01.1 | PPB | 11/7/2024 9:59 SMPL |
| P4501-13 | MBHCW0 | 1667 | 0.1864 - | SFAM01.1 | PPB | 11/7/2024 10:01 SMPL |
| P4501-14 | MBHCW0D | 1608 | 0.1729 - | SFAM01.1 | PPB | 11/7/2024 10:04 SMPL |
| P4501-15 | MBHCW0S | 13319 | 2.8568 - | SFAM01.1 | PPB | 11/7/2024 10:06 SMPL |
| P4501-16 | MBHCW1 | 1199 | 0.0792 - | SFAM01.1 | PPB | 11/7/2024 10:08 SMPL |
| CCV042 | CCV042 | 23187 | 5.1183 - | SFAM01.1 | PPB | 11/7/2024 10:10 SMPL |
| CCB042 | CCB042 | 620 | -0.0535 - | SFAM01.1 | PPB | 11/7/2024 10:13 SMPL |
| P4501-17 | MBHCW2 | 2905 | 0.4702 - | SFAM01.1 | PPB | 11/7/2024 10:15 SMPL |
| P4501-18 | MBHCW3 | 1755 | 0.2066 - | SFAM01.1 | PPB | 11/7/2024 10:17 SMPL |
| P4501-19 | MBHCW4 | 2129 | 0.2923 - | SFAM01.1 | PPB | 11/7/2024 10:19 SMPL |
| P4501-20 | MBHCW5 | 2077 | 0.2804 - | SFAM01.1 | PPB | 11/7/2024 10:22 SMPL |
| P4501-21 | MBHCW6 | 1858 | 0.2302 - | SFAM01.1 | PPB | 11/7/2024 10:24 SMPL |
| P4501-22 | MBHCW7 | 1373 | 0.1191 - | SFAM01.1 | PPB | 11/7/2024 10:26 SMPL |
| PB164742BL | PBS742 | 526 | -0.0751 - | SFAM01.1 | PPB | 11/7/2024 10:28 SMPL |
| CCV043 | CCV043 | 23309 | 5.1463 - | SFAM01.1 | PPB | 11/7/2024 10:31 SMPL |
| CCB043 | CCB043 | 715 | -0.0317 - | SFAM01.1 | PPB | 11/7/2024 10:33 SMPL |