

LB133377

SFAM01.1

INSTRUMENT ID:CV1

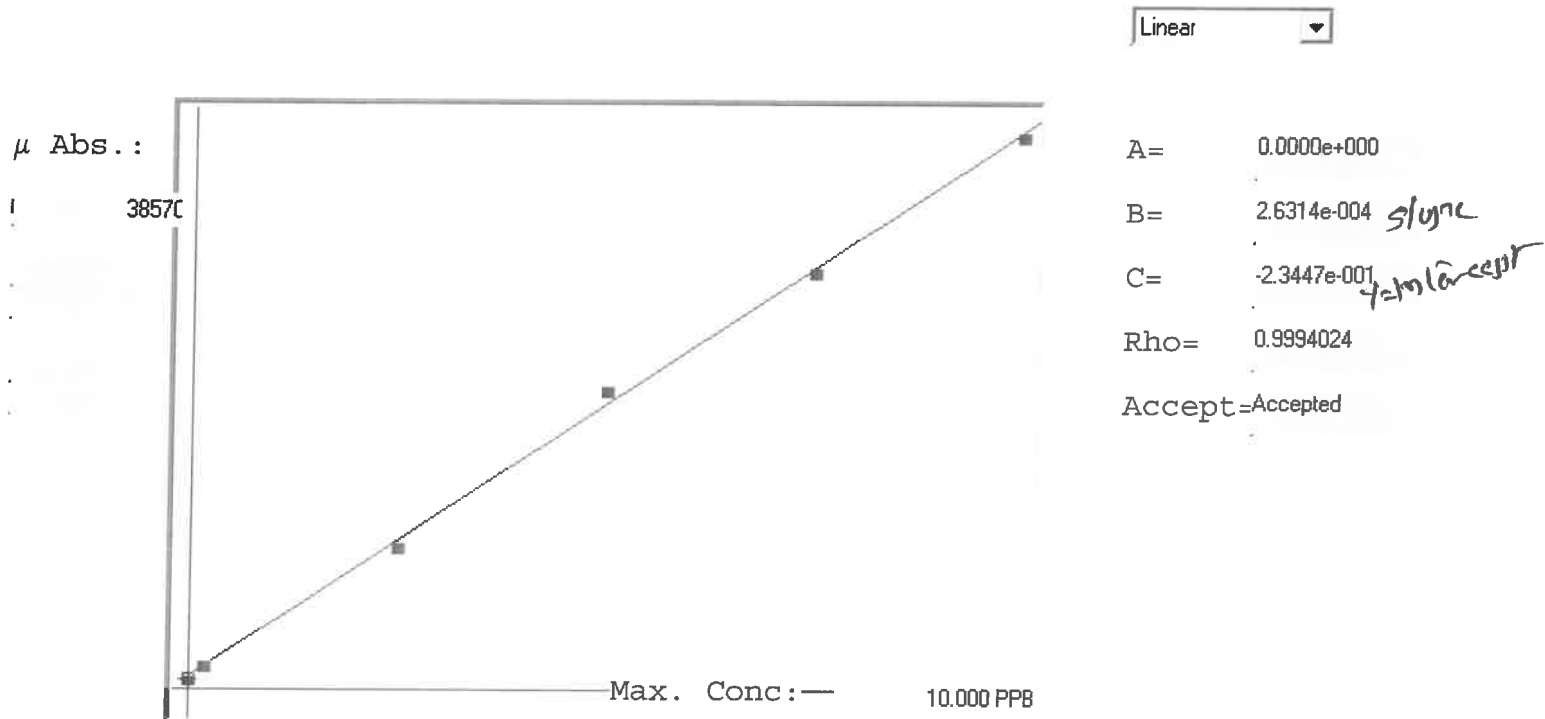

Std ID	Conc.	Calc.	Dev.	Mean	SD or %RSD	Rep 1	Rep 2	Rep 3	Rep 4	Rep 5	%D
0.00	0.000	-0.036	-0.036	754	0.000	754					
0.05	0.050					442	0				
0.20	0.200	0.197	-0.003	1639	0.0 %	1639					
2.50	2.500	2.398	-0.102	10003	0.0 %	10003					
5.00	5.000	5.276	0.276	20941	0.0 %	20941					
7.50	7.500	7.451	-0.049	29205	0.0 %	29205					
10.0	10.000	9.915	-0.085	38570	0.0 %	38570					

LB133377

INSTRUMENT ID : CV1

Sample ID	Extended ID	μ Abs.	Conc.	Std Conc	Method	Units	Date	Type
	0 S0	754	-		0 SFAM01.1	PPB	11/10/2024 12:48	Std
	0.2 S01	1639	-		0.2 SFAM01.1	PPB	11/10/2024 12:50	Std
	2.5 S02	10003	-		2.5 SFAM01.1	PPB	11/10/2024 12:54	Std
	5 S03	20941	-		5 SFAM01.1	PPB	11/10/2024 12:56	Std
	7.5 S04	29205	-		7.5 SFAM01.1	PPB	11/10/2024 12:59	Std
	10 S05	38570	-		10 SFAM01.1	PPB	11/10/2024 13:04	Std
ICV079	ICV079	16938	4.2226 -		SFAM01.1	PPB	11/10/2024 13:06	SMPL
ICB079	ICB079	594	-0.0782 -		SFAM01.1	PPB	11/10/2024 13:09	SMPL
CCV061	CCV061	21007	5.2934 -		SFAM01.1	PPB	11/10/2024 13:11	SMPL
CCB061	CCB061	573	-0.0837 -		SFAM01.1	PPB	11/10/2024 13:13	SMPL
PB164852BL	PBS852	746	-0.0382 -		SFAM01.1	PPB	11/10/2024 13:18	SMPL
P4502-01	MBHCY1	2250	0.3576 -		SFAM01.1	PPB	11/10/2024 13:21	SMPL
P4502-02	MBHCY2	3217	0.6121 -		SFAM01.1	PPB	11/10/2024 13:23	SMPL
P4502-03	MBHCY3	352	-0.1418 -		SFAM01.1	PPB	11/10/2024 13:25	SMPL
P4502-04	MBHCY4	355	-0.1411 -		SFAM01.1	PPB	11/10/2024 13:28	SMPL
P4502-05	MBHCY8	433	-0.1205 -		SFAM01.1	PPB	11/10/2024 13:30	SMPL
P4502-06	MBHCY9	423	-0.1232 -		SFAM01.1	PPB	11/10/2024 13:32	SMPL
P4502-07	MBHCZ0	12176	2.9695 -		SFAM01.1	PPB	11/10/2024 13:34	SMPL
P4502-08	MBHCZ1	765	-0.0332 -		SFAM01.1	PPB	11/10/2024 13:37	SMPL
P4502-09	MBHCZ2	501	-0.1026 -		SFAM01.1	PPB	11/10/2024 13:39	SMPL
P4502-10	MBHCZ3	2273	0.3636 -		SFAM01.1	PPB	11/10/2024 13:41	SMPL
P4502-11	MBHCX4	1368	0.1255 -		SFAM01.1	PPB	11/10/2024 13:43	SMPL
P4502-12	MBHCX7	1115	0.0589 -		SFAM01.1	PPB	11/10/2024 13:46	SMPL
P4502-13	MBHCX8	1453	0.1479 -		SFAM01.1	PPB	11/10/2024 13:48	SMPL
P4502-14	MBHCX9	1211	0.0842 -		SFAM01.1	PPB	11/10/2024 13:50	SMPL
P4502-15	MBHDO0	237	-0.1721 -		SFAM01.1	PPB	11/10/2024 13:52	SMPL
P4502-16	MBHDO1	301	-0.1553 -		SFAM01.1	PPB	11/10/2024 13:55	SMPL
P4502-17	MBHDO2	1356	0.1223 -		SFAM01.1	PPB	11/10/2024 13:57	SMPL
P4502-18	MBHDO3	1219	0.0863 -		SFAM01.1	PPB	11/10/2024 13:59	SMPL
P4502-19	MBHDO4	1755	0.2273 -		SFAM01.1	PPB	11/10/2024 14:02	SMPL
CCV062	CCV062	18344	4.5926 -		SFAM01.1	PPB	11/10/2024 14:07	SMPL
CCB062	CCB062	557	-0.0879 -		SFAM01.1	PPB	11/10/2024 14:09	SMPL
P4502-20	MBHZC9	475	-0.1095 -		SFAM01.1	PPB	11/10/2024 14:11	SMPL
P4502-21	MBHZC9D	590	-0.0792 -		SFAM01.1	PPB	11/10/2024 14:14	SMPL
P4502-22	MBHZC9S	12203	2.9767 -		SFAM01.1	PPB	11/10/2024 14:16	SMPL
CCV063	CCV063	21068	5.3094 -		SFAM01.1	PPB	11/10/2024 14:18	SMPL
CCB063	CCB063	531	-0.0947 -		SFAM01.1	PPB	11/10/2024 14:20	SMPL