

LB) 33554

SFAM01.1

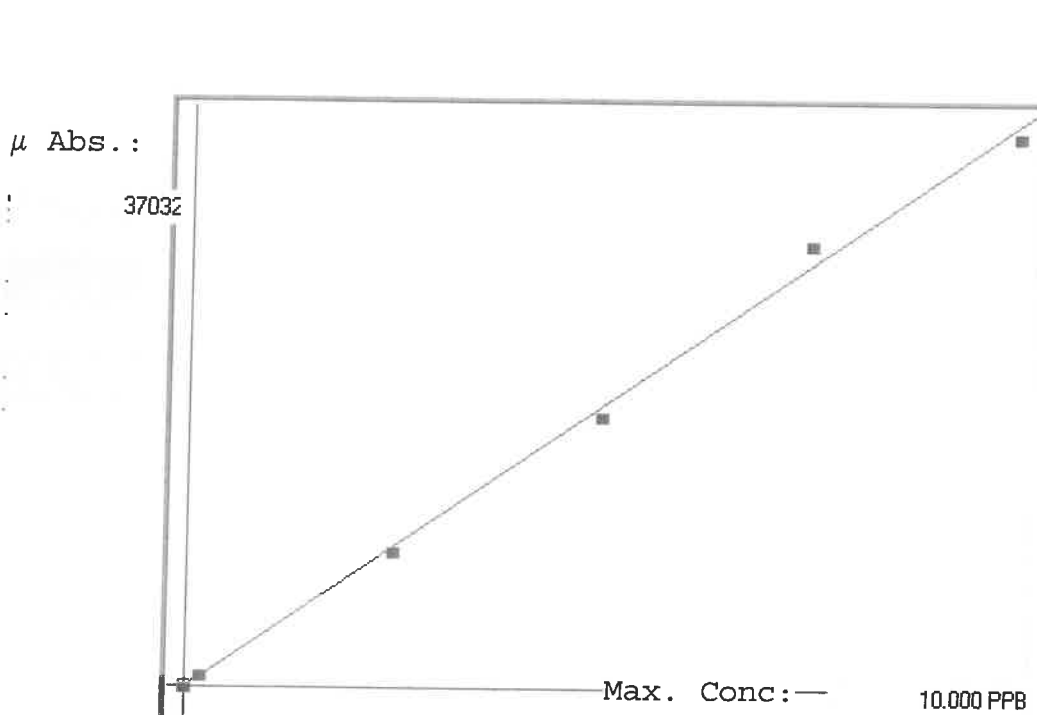

Linear

A= 0.0000e+000

B= 2.6394e-004 slope

C= 1.5964e-002 + intercept

Rho= 0.9987100

Accept=Accepted

| Std ID | Conc. | Calc. | Dev. | Mean | SD or %RSD | Rep 1 | Rep 2 | Rep 3 | Rep 4 | Rep 5 | OPD |
|--------|--------|-------|--------|-------|------------|-------|-------|-------|-------|-------|-----|
| 0.00 | 0.000 | 0.020 | 0.020 | 16 | 0.000 | 16 | | | | | 1 |
| 0.05 | 0.050 | | | | | 442 | 0 | | | | 16 |
| 0.20 | 0.200 | 0.231 | 0.031 | 815 | 0.0 % | 815 | | | | | 3 |
| 2.50 | 2.500 | 2.437 | -0.063 | 9173 | 0.0 % | 9173 | | | | | 3 |
| 5.00 | 5.000 | 4.849 | -0.151 | 18311 | 0.0 % | 18311 | | | | | 3 |
| 7.50 | 7.500 | 7.872 | 0.372 | 29765 | 0.0 % | 29765 | | | | | 5 |
| 10.0 | 10.000 | 9.790 | -0.210 | 37032 | 0.0 % | 37032 | | | | | 2 |

LB133554

NSTRUMENT ID : CV1

| Sample ID | Extended ID | μ Abs. | Conc. | Std Conc | Method | Units | Date | Type |
|------------|-------------|------------|-----------|----------|--------------|-------|------------------|------|
| | 0 S0 | 16 | - | | 0 SFAM01.1 | PPB | 11/21/2024 15:14 | Std |
| | 0.2 S01 | 815 | - | | 0.2 SFAM01.1 | PPB | 11/21/2024 15:17 | Std |
| | 2.5 S02 | 9173 | - | | 2.5 SFAM01.1 | PPB | 11/21/2024 15:21 | Std |
| | 5 S03 | 18311 | - | | 5 SFAM01.1 | PPB | 11/21/2024 15:23 | Std |
| | 7.5 S04 | 29765 | - | | 7.5 SFAM01.1 | PPB | 11/21/2024 15:28 | Std |
| | 10 S05 | 37032 | - | | 10 SFAM01.1 | PPB | 11/21/2024 15:30 | Std |
| ICV095 | ICV095 | 15100 | 4.0015 - | | SFAM01.1 | PPB | 11/21/2024 15:36 | SMPL |
| ICB095 | ICB095 | -147 | -0.0228 - | | SFAM01.1 | PPB | 11/21/2024 15:38 | SMPL |
| CCV025 | CCV025 | 17475 | 4.6284 - | | SFAM01.1 | PPB | 11/21/2024 15:40 | SMPL |
| CCB025 | CCB025 | -189 | -0.0339 - | | SFAM01.1 | PPB | 11/21/2024 15:42 | SMPL |
| PB165174BL | PBW174 | -73 | -0.0033 - | | SFAM01.1 | PPB | 11/21/2024 15:45 | SMPL |
| P4657-01 | MC0VD6 | -113 | -0.0139 - | | SFAM01.1 | PPB | 11/21/2024 15:47 | SMPL |
| P4657-02 | MC0VH5 | -106 | -0.012 - | | SFAM01.1 | PPB | 11/21/2024 15:49 | SMPL |
| P4657-03 | MC0VM8 | -65 | -0.0012 - | | SFAM01.1 | PPB | 11/21/2024 15:51 | SMPL |
| P4728-16 | MBH9G9 | 45 | 0.0278 - | | SFAM01.1 | PPB | 11/21/2024 15:54 | SMPL |
| P4750-22 | MBH9H0 | -13 | 0.0125 - | | SFAM01.1 | PPB | 11/21/2024 15:56 | SMPL |
| CCV026 | CCV026 | 17072 | 4.522 - | | SFAM01.1 | PPB | 11/21/2024 15:58 | SMPL |
| CCB026 | CCB026 | -132 | -0.0189 - | | SFAM01.1 | PPB | 11/21/2024 16:01 | SMPL |