

FedEx Ship Manager - Print Your Label(s)

ORIGIN ID:BUFA (716) 853-1220  
EMMANUEL GARCIAVILLAR  
WSP USA INC.  
501 LAKEFRONT BLVD  
UNITED STATES US

SHIP DATE: 20NOV24  
ACTWGT: 40.00 LB  
CAD: 108450987/NET4760  
DIMS: 19x14x12 IN  
BILL SENDER

TO MOHAMMAD AHMED  
ALLIANCE TECHNICAL GROUP LLC  
28 SHEFFIELD STREET

MC JNTAINSIDE NJ 07092

NO 11/21/24 8900  
IN 031 02 EXP  
EO 318 192 09A

REF: US000650

DEPT EMMANUEL GARCIA

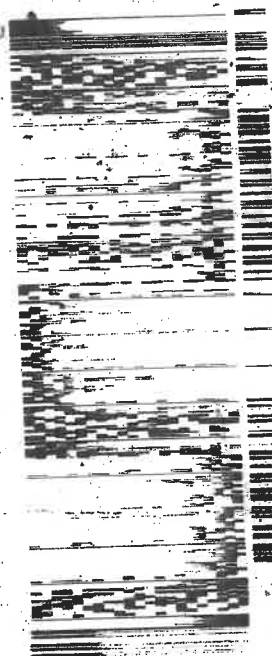

THU - 21 NOV 10:30A  
PRIORITY OVERNIGHT

7701 0508 8524

07092

EWB

NF KBCA

7701 0508 8524

THU - 21 NOV 10:30A  
PRIORITY OVERNIGHT

11/21/24

07092

1045

NJ US

EWB

210

EXP 10/2

11/20/24, 3

58C.8/39D3/C8C4

ORIGIN D:BUFA (716) 853-1220  
EMANUEL GARCIAVILLAR  
WSP USA INC  
50 LAKEFRONT BLVD

SHIP DATE: 20NOV24  
ACTWGT: 40.00LB  
CAD: 108450087INE14760  
DIMS: 19x14x12IN

BUENALO, NY 14202  
UNITED STATES US

**BILL SENDER**

TO MOHAMMAD AHMED

**ALLIANCE TECHNICAL GROUP LLC  
284 SHEFFIELD STREET**

58CJ8/39D3/C6C4

**MOUNTAINSIDE NJ 07092**  
REF: US0006650  
908) 789-8800  
NW: 0102 02 EXP  
-0-3- 300192.009A

REF: US200650

DEPT: EMINANUEL GARCIA

**FedEx**

MPS# 7701 0508 8605  
0263

**NF KBCA**

**THU - 21 NOV 10:30**  
**PRIORITY OVERNIGHT**

0709

11/21/24

1-9-c

まーと

52

EXP: 10/25

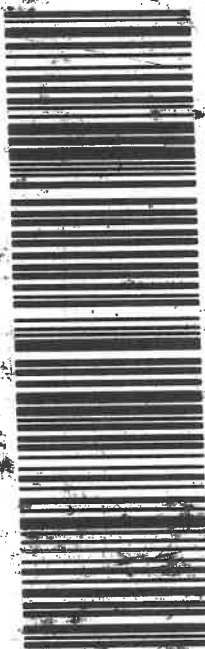

58CJ8/99D3/C6C4

**After printing this label:**

1. Use the 'Print' button on this page to print your label to your laser or inkjet printer.
2. Fold the printed page along the horizontal line.
3. Place label in shipping pouch and affix it to your shipment so that the barcode portion of the label can be read and scanned.

**Warning: IMPORTANT: TRANSMIT YOUR SHIPPING DATA AND PRINT A MANIFEST:**

manifest is not required.

Use of this system constitutes your agreement to the service conditions in the current FedEx Service Guide and applicable tariff, available upon request. FedEx will not be responsible for any claim in excess of \$100 per package, whether the result of loss, damage, delay, non-delivery, misdelivery, or misinformation, unless you declare a higher value, pay an additional charge, document your actual loss and file a timely claim. Limitations, including limitations on our liability, can be found in the current FedEx Service Guide and applicable tariff apply. In no event shall FedEx Ground be liable for any special, incidental, or consequential damages, including, without limitation, loss of profit, loss to the intrinsic value of the package, loss of sale, interest income or attorney's fees. Recovery cannot exceed actual documented loss. Items of extraordinary value are subject to separate limitations of liability set forth in the Service Guide and tariff. Written claims must be filed within strict time limits, see current FedEx Service Guide.

ORIGIN ID:BUFA 7/19/853-1220  
EMMANUEL GARCIA/LLAR  
WSP USA INC  
50 LAKENONT BLVD  
BUFFALO, NY 14202

SHIP DATE: 21NOV24  
ACTWGT: 40.00 LB  
CAD: 108450087/MET14760  
DIMS: 19X14X12 IN

UNITED STATES US

BILL SENDER

TO MOHAMMAD AHMED

ALLIANCE TECHNICAL GROUP LLC  
284 SHEFFIELD STREET

MOUNTAINSIDE NJ 07092

(800) 788-6800  
REF: US000650  
NY: 0310210EXP  
PO: 01800192 009A

DEPT: EMMANUEL GARCIA

58C18/39D3/C6C4

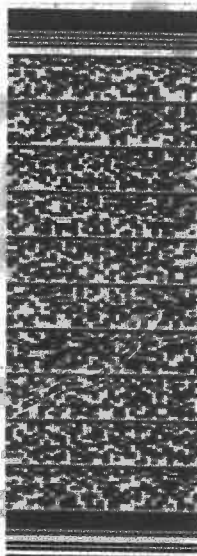

1 of 2

LINK# 7701 3148 2730  
0201  
MASTER #

FRI - 22 NOV 10:30A  
PRIORITY OVERNIGHT

NFKBCA

07092

NJ-US EWR

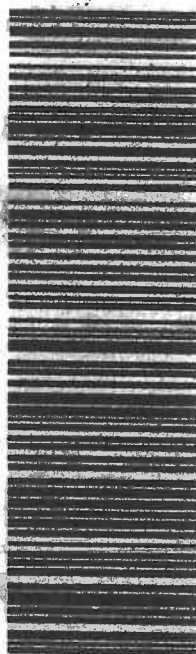

After printing this label:

CONSIGNEE COPY - PLEASE PLACE IN FRONT OF POUCH

1. Fold the printed page along the horizontal line.
2. Place label in shipping pouch and affix it to your shipment.

Use of this system constitutes your agreement to the service conditions in the current FedEx Service Guide, available on [fedex.com](http://fedex.com). FedEx will not be responsible for any claim in excess of \$100 per package, whether the result of loss, damage, delay, non-delivery, misdelivery, or misinformation, unless you declare a higher value, pay an additional charge, document your actual loss and file a timely claim. Limitations found in the current FedEx Service Guide apply. Your right to recover from FedEx for any loss, including intrinsic value of the package, loss of sales, income interest, profit, attorney's fees, costs, and other forms of damage whether direct, incidental, consequential, or special is limited to the greater of \$100 or the authorized declared value. Recovery cannot exceed actual documented loss. Maximum for items of extraordinary value is \$1,000, e.g. jewelry, precious metals, negotiable instruments and other items listed in our Service Guide. Written claims must be filed within strict time limits, see current FedEx Service Guide.

11/22/24  
1005  
1.45

ORIGIN ID:BUFA (716) 853-1220  
EMMANUEL GARCIA MILLAR  
WSP USA INC  
50 LAKEFRONT BLVD  
BUFFALO, NY 14202

SHIP DATE: 2 NOV 24  
ACTWGT: 40.00 LB  
CAT: 108500371NE/4760  
DMS: 13014X12 IN

BILL SENDER

TO MOHAMMAD AHMED

ALLIANCE TECHNICAL GROUP LLC  
284 SHEFFIELD STREET

MOUNTAINSIDE NJ 07092

(908) 789-8900  
NY: 03.02.02 EXP  
PO: 31800192.009A

REF: US000650

DEPT: EMMANUEL GARCIA

58CJ8/39D3/C6C4

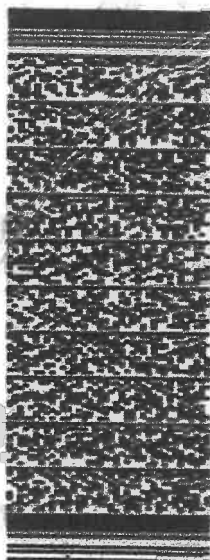

2244024001001111

2 of 2

MPSE 7701 3148 1826  
0283  
Master 7701 3148 2730

FRI - 22 NOV 10:30A  
PRIORITY OVERNIGHT

0201

07092

NF-KBCA

NJ-US EWR

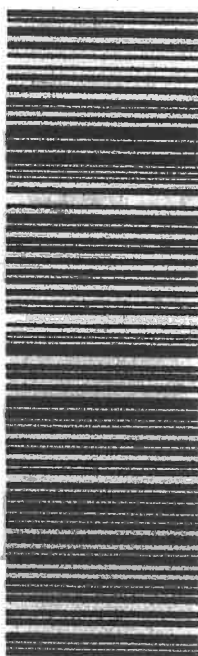

After printing this label:  
CONSIGNEE COPY - PLEASE PLACE IN FRONT OF POUCH  
1. Fold the printed page along the horizontal line.  
2. Place label in shipping pouch and affix it to your shipment.

11/22/24  
1005  
1.9°C

ORIGIN: DIBUFA  
 EMANUEL GARCIA LLAR  
 WSP USA INC.  
 50 LAKEFRONT BL VD  
 BUFFALO, NY 14202  
 UNITED STATES US

SHIP DATE: 22NOV24  
 ACTWGT: 40.80 LB  
 CDA: 106454087NET/4780  
 DIMS: 19x16x12 IN

BILL SENDER

TO MOHAMMAD AHMED

ALLIANCE TECHNICAL GROUP LLC  
 284 SHEFFIELD STREET

MOUNTAINSIDE NJ 07092

(908) 789-8900  
 IN: 03/02/02 EXP  
 PO: 31800192.009A

REF: US000660

DEPT: EMANUEL GARCIA

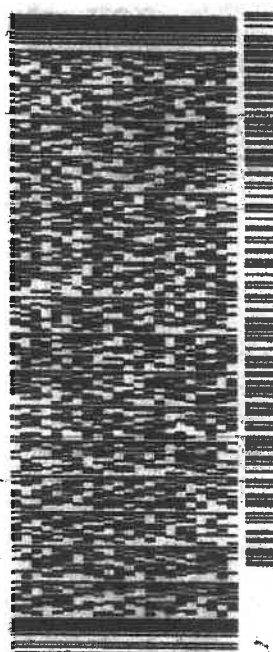

6 of 6

MP# 7701 5925 3250  
 0263  
 Mstr# 7701 5925 1073

0201

X0 KBCA

NJ-US

07092  
 EWR

SATURDAY 12:00P  
 PRIORITY OVERNIGHT

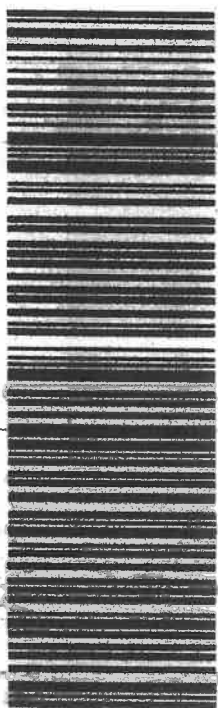

58C8139D31C6C4

#### After printing this label:

1. Use the 'Print' button on this page to print your label to your laser or inkjet printer.
2. Fold the printed page along the horizontal line.
3. Place label in shipping pouch and affix it to your shipment so that the barcode portion of the label can be read and scanned.

#### Warning: IMPORTANT: TRANSMIT YOUR SHIPPING DATA AND PRINT A MANIFEST:

At the end of each shipping day, you should perform the FedEx Ground End of Day Close procedure to transmit your shipping data to FedEx. To do so, click on the Ground End of Day Close Button. If required, print the pickup manifest that appears. A printed manifest is required to be tendered along with your packages if they are being picked up by FedEx Ground. If you are dropping your packages off at a FedEx drop off location, the manifest is not required.

Use of this system constitutes your agreement to the service conditions in the current FedEx Service Guide and applicable tariff, available upon request. FedEx will not be responsible for any claim in excess of \$100 per package, whether the result of loss, damage, delay, non-delivery, misdelivery, or misinformation, unless you declare a higher value, pay an additional charge, document your actual loss and file a timely claim. Limitations, including limitations on our liability, can be found in the current FedEx Service Guide and applicable tariff apply. In no event shall FedEx Ground be liable for any special, incidental, or consequential damages, including, without limitation, loss of profit, loss to the intrinsic value of the package, loss of sale, interest income or attorney's fees. Recovery cannot exceed actual documented loss. Items of extraordinary value are subject to separate limitations of liability set forth in the Service Guide and tariff. Written claims must be filed within strict time limits, see current FedEx Service Guide.

Dem  
 11/23/24  
 10.00  
 2.3