

Prep Standard - Chemical Standard Summary

Order ID : P5056

Test : Metals CLP Full

Prepbatch ID : PB165488,

Sequence ID/Qc Batch ID: LB134116, LB134161, LB134162,

Standard ID :

MP83498, MP83500, MP83501, MP83502, MP83503, MP83504, MP83505, MP83506, MP83507, MP83508, MP83509, MP83510, MP83511, MP83512, MP83513, MP83514,

Chemical ID :

M5130, M5218, M5223, M5289, M5295, M5296, M5390, M5393, M5429, M5473, M5496, M5497, M5498, M5513, M5515, M5519, M5658, M5697, M5698, M5768, M5769, M5798, M5799, M5800, M5801, M5802, M5806, M5815, M5816, M5817, M5818, M5819, M5820, M5875, M5959, M5960, M5962, M5970, M5976, M5978, M5982, M5985, M5990, M5999, M6021, M6023, M6025, M6028, M6030, M6121, M6125, M6126, W3112,

Metals STANDARD PREPARATION LOG

| <u>Recipe ID</u> | <u>NAME</u> | <u>NO.</u> | <u>Prep Date</u> | <u>Expiration Date</u> | <u>Prepared By</u> | <u>ScaleID</u> | <u>PipetteID</u> | <u>Supervised By</u> |
|------------------|-------------|-------------------------|------------------|------------------------|--------------------|----------------|------------------|----------------------|
| 169 | 1:1HNO3 | MP83498 | 12/09/2024 | 01/31/2025 | Janvi Patel | None | None | Sarabjit Jaswal |
| | | | | | | | | 12/09/2024 |

FROM 1250.00000ml of M6126 + 1250.00000ml of W3112 = Final Quantity: 2500.000 ml

| <u>Recipe ID</u> | <u>NAME</u> | <u>NO.</u> | <u>Prep Date</u> | <u>Expiration Date</u> | <u>Prepared By</u> | <u>ScaleID</u> | <u>PipetteID</u> | <u>Supervised By</u> |
|------------------|-------------------------------|-------------------------|------------------|------------------------|--------------------|----------------|------------------|----------------------|
| 902 | ICP AES CAL BLK (SO/ICB/CCB) | MP83500 | 12/06/2024 | 01/06/2025 | Kareem Khairalla | None | None | Sarabjit Jaswal |
| | | | | | | | | 12/09/2024 |

FROM 125.00000ml of M6121 + 2350.00000ml of W3112 + 25.00000ml of M6126 = Final Quantity: 2500.000 ml

[illegible]

| <u>Recipe ID</u> | <u>NAME</u> | <u>NO.</u> | <u>Prep Date</u> | <u>Expiration Date</u> | <u>Prepared By</u> | <u>ScaleID</u> | <u>PipetteID</u> | <u>Supervised By</u> |
|------------------|--|-------------------------|------------------|------------------------|--------------------|----------------|------------------|-------------------------------|
| 1004 | ICPAES ISM01.2 (S5) | MP83502 | 12/06/2024 | 01/06/2025 | Kareem Khairalla | None | None | Sarabjit Jaswal 12/09/2024 |
| <u>FROM</u> | 0.25000ml of M5798 + 0.50000ml of M5429 + 0.50000ml of M5473 + 0.50000ml of M5815 + 0.50000ml of M5817 + 12.50000ml of M5519 + 12.50000ml of M5698 + 12.50000ml of M5806 + 12.50000ml of M5819 + 13.75000ml of M5697 + 14.50000ml of M5496 + 14.50000ml of M5515 + 14.50000ml of M5658 + 2.00000ml of M5513 + 22.50000ml of M5497 + 22.50000ml of M5768 + 5.00000ml of M5296 + 5.00000ml of M5393 + 5.00000ml of M5802 + 5.00000ml of M5818 + 5.00000ml of M5875 + 303.50000ml of MP83500 = Final Quantity: 500.000 ml | | | | | | | |

Metals STANDARD PREPARATION LOG

| <u>Recipe ID</u> | <u>NAME</u> | <u>NO.</u> | <u>Prep Date</u> | <u>Expiration Date</u> | <u>Prepared By</u> | <u>ScaleID</u> | <u>PipetteID</u> | <u>Supervised By</u> |
|------------------|--------------------|-------------------------|------------------|------------------------|--------------------|----------------|------------------|----------------------|
| 1005 | ICPAES ISM01.2(S4) | MP83503 | 12/09/2024 | 01/06/2025 | Kareem Khairalla | None | None | Sarabjit Jaswal |
| | | | | | | | | 12/09/2024 |

FROM 250.00000ml of MP83500 + 250.00000ml of MP83502 = Final Quantity: 500.000 ml

| <u>Recipe ID</u> | <u>NAME</u> | <u>NO.</u> | <u>Prep Date</u> | <u>Expiration Date</u> | <u>Prepared By</u> | <u>ScaleID</u> | <u>PipetteID</u> | <u>Supervised By</u> |
|------------------|--------------------|-------------------------|------------------|------------------------|--------------------|----------------|------------------|----------------------|
| 1007 | ICPAES ISM01.2(S3) | MP83504 | 12/09/2024 | 01/06/2025 | Kareem Khairalla | None | None | Sarabjit Jaswal |
| | | | | | | | | 12/09/2024 |

FROM 25.00000ml of MP83502 + 75.00000ml of MP83500 = Final Quantity: 100.000 ml

Metals STANDARD PREPARATION LOG

| <u>Recipe ID</u> | <u>NAME</u> | <u>NO.</u> | <u>Prep Date</u> | <u>Expiration Date</u> | <u>Prepared By</u> | <u>ScaleID</u> | <u>PipetteID</u> | <u>Supervised By</u> |
|------------------|--------------------|-------------------------|------------------|------------------------|--------------------|----------------|------------------|----------------------|
| 1008 | ICPAES ISM01.2(S2) | MP83505 | 12/09/2024 | 01/06/2025 | Kareem Khairalla | None | None | Sarabjit Jaswal |
| | | | | | | | | 12/09/2024 |

FROM 12.50000ml of MP83502 + 87.50000ml of MP83500 = Final Quantity: 100.000 ml

| <u>Recipe ID</u> | <u>NAME</u> | <u>NO.</u> | <u>Prep Date</u> | <u>Expiration Date</u> | <u>Prepared By</u> | <u>ScaleID</u> | <u>PipetteID</u> | <u>Supervised By</u> |
|------------------|---------------------------|-------------------------|------------------|------------------------|--------------------|----------------|------------------|----------------------|
| 994 | ICPAES ISM01.2 S1 (CONC.) | MP83506 | 12/09/2024 | 01/06/2025 | Kareem Khairalla | None | None | Sarabjit Jaswal |
| | | | | | | | | 12/09/2024 |

FROM 0.02000ml of M5815 + 0.03000ml of M5429 + 0.10000ml of M5798 + 0.10000ml of M6028 + 0.14000ml of M5799 + 0.20000ml of M5473 + 0.20000ml of M5515 + 0.20000ml of M5658 + 0.20000ml of M5801 + 0.20000ml of M5817 + 0.20000ml of M5976 + 0.20000ml of M6025 + 0.20000ml of M6030 + 0.30000ml of M5698 + 0.40000ml of M5496 + 0.50000ml of M5697 + 0.50000ml of M6023 + 0.70000ml of M5962 + 0.80000ml of M5960 + 1.00000ml of M5800 + 1.00000ml of M6021 + 1.20000ml of M5802 + 1.20000ml of M5819 + 10.00000ml of M5498 + 10.00000ml of M5519 + 10.00000ml of M5769 + 10.00000ml of M5806 + 10.00000ml of M5818 + 2.00000ml of M5978 + 4.00000ml of M5390 + 34.24000ml of MP83500 = Final Quantity: 100.000 ml

Metals STANDARD PREPARATION LOG

| <u>Recipe ID</u> | <u>NAME</u> | <u>NO.</u> | <u>Prep Date</u> | <u>Expiration Date</u> | <u>Prepared By</u> | <u>ScaleID</u> | <u>PipetteID</u> | <u>Supervised By</u> |
|------------------|-------------------|-------------------------|------------------|------------------------|--------------------|----------------|------------------|----------------------|
| 1003 | ICPAES ISM01.2 S1 | MP83507 | 12/09/2024 | 01/06/2025 | Kareem Khairalla | None | None | Sarabjit Jaswal |
| | | | | | | | | 12/09/2024 |

FROM 0.50000ml of MP83506 + 99.50000ml of MP83500 = Final Quantity: 100.000 ml

| <u>Recipe ID</u> | <u>NAME</u> | <u>NO.</u> | <u>Prep Date</u> | <u>Expiration Date</u> | <u>Prepared By</u> | <u>ScaleID</u> | <u>PipetteID</u> | <u>Supervised By</u> |
|------------------|-------------|-------------------------|------------------|------------------------|--------------------|----------------|------------------|----------------------|
| 2054 | ICV-ICPAES | MP83508 | 12/09/2024 | 01/06/2025 | Kareem Khairalla | None | None | Sarabjit Jaswal |
| | | | | | | | | 12/09/2024 |

FROM 0.50000ml of M5218 + 0.50000ml of M5816 + 0.50000ml of M5820 + 0.50000ml of M5970 + 0.50000ml of M5982 + 10.00000ml of M5295 + 87.50000ml of MP83500 = Final Quantity: 100.000 ml

Metals STANDARD PREPARATION LOG

| <u>Recipe ID</u> | <u>NAME</u> | <u>NO.</u> | <u>Prep Date</u> | <u>Expiration Date</u> | <u>Prepared By</u> | <u>ScaleID</u> | <u>PipetteID</u> | <u>Supervised By</u> |
|------------------|-------------------|-------------------------|------------------|------------------------|--------------------|----------------|----------------------|-------------------------------|
| 904 | ICP AES ICSA SOLN | MP83509 | 12/09/2024 | 01/06/2025 | Kareem Khairalla | None | METALS_PIPETTE_3 (A) | Sarabjit Jaswal 12/09/2024 |

FROM 10.00000ml of M5130 + 90.00000ml of MP83500 = Final Quantity: 250.000 ml

| <u>Recipe ID</u> | <u>NAME</u> | <u>NO.</u> | <u>Prep Date</u> | <u>Expiration Date</u> | <u>Prepared By</u> | <u>ScaleID</u> | <u>PipetteID</u> | <u>Supervised By</u> |
|------------------|--------------------|-------------------------|------------------|------------------------|--------------------|----------------|------------------|-------------------------------|
| 905 | ICP AES ICSAB SOLN | MP83510 | 12/09/2024 | 01/06/2025 | Kareem Khairalla | None | None | Sarabjit Jaswal 12/09/2024 |

FROM 10.00000ml of M5130 + 10.00000ml of M5223 + 80.00000ml of MP83500 = Final Quantity: 250.000 ml

[illegible]

| <u>Recipe ID</u> | <u>NAME</u> | <u>NO.</u> | <u>Prep Date</u> | <u>Expiration Date</u> | <u>Prepared By</u> | <u>ScaleID</u> | <u>PipetteID</u> | <u>Supervised By</u> |
|------------------|--|-------------------------|------------------|------------------------|---------------------|----------------|------------------|-----------------------------------|
| 921 | ICPAES SPIKE SOL#6 | MP83512 | 12/09/2024 | 01/06/2025 | Kareem Khairalla | None | None | Sarabjit Jaswal 12/09/2024 |
| <u>FROM</u> | 2.50000ml of M5962 + 50.00000ml of M5990 + 50.00000ml of M5999 + 147.50000ml of MP83500 = Final Quantity: 250.000 ml | | | | | | | |

Metals STANDARD PREPARATION LOG

| <u>Recipe ID</u> | <u>NAME</u> | <u>NO.</u> | <u>Prep Date</u> | <u>Expiration Date</u> | <u>Prepared By</u> | <u>ScaleID</u> | <u>PipetteID</u> | <u>Supervised By</u> |
|------------------|----------------------|-------------------------|------------------|------------------------|--------------------|----------------|------------------|----------------------|
| 919 | ICP AES INTERNAL STD | MP83513 | 12/09/2024 | 01/06/2025 | Kareem Khairalla | None | None | Sarabjit Jaswal |
| | | | | | | | | 12/09/2024 |

FROM 1.00000ml of M5959 + 10.00000ml of M5985 + 1969.00000ml of W3112 + 20.00000ml of M6126 = Final Quantity: 2000.000 ml

| <u>Recipe ID</u> | <u>NAME</u> | <u>NO.</u> | <u>Prep Date</u> | <u>Expiration Date</u> | <u>Prepared By</u> | <u>ScaleID</u> | <u>PipetteID</u> | <u>Supervised By</u> |
|------------------|-------------|-------------------------|------------------|------------------------|--------------------|----------------|------------------|----------------------|
| 513 | RINSE SOLN | MP83514 | 12/09/2024 | 01/06/2025 | Kareem Khairalla | None | None | Sarabjit Jaswal |
| | | | | | | | | 12/09/2024 |

FROM 200.00000ml of M6126 + 9800.00000ml of W3112 = Final Quantity: 10000.000 ml

CHEMICAL RECEIPT LOG BOOK

| Supplier | ItemCode / ItemName | Lot # | Expiration Date | Date Opened / Opened By | Received Date / Received By | Chemtech Lot # |
|----------|-------------------------------------|-----------|-----------------|-------------------------|-----------------------------|----------------|
| EPA | PART A / ICSA (ICP) STOCK SOLN | ICSA-1211 | 01/31/2025 | 05/20/2024 / jaswal | 04/20/2021 / bin | M5130 |

| Supplier | ItemCode / ItemName | Lot # | Expiration Date | Date Opened / Opened By | Received Date / Received By | Chemtech Lot # |
|--------------------|--|--------------|-----------------|-------------------------|-----------------------------|----------------|
| Inorganic Ventures | CHEM-QC-4 / CHEM-QC-4, Second Source, 1000 ug/ml, B, Mo, Si, Sn, Ti | S2-MEB711674 | 11/02/2026 | 07/01/2022 / bin | 09/10/2021 / bin | M5218 |

| Supplier | ItemCode / ItemName | Lot # | Expiration Date | Date Opened / Opened By | Received Date / Received By | Chemtech Lot # |
|----------|--------------------------------------|-----------|-----------------|-------------------------|-----------------------------|----------------|
| EPA | PART B / ICSAB (ICP) STOCK SOLN | ICSB-0710 | 01/31/2025 | 05/20/2024 / jaswal | 04/20/2021 / bin | M5223 |

| Supplier | ItemCode / ItemName | Lot # | Expiration Date | Date Opened / Opened By | Received Date / Received By | Chemtech Lot # |
|--------------------------|------------------------------------|--------|-----------------|-------------------------|-----------------------------|----------------|
| Absolute Standards, Inc. | 58113 / Aluminum (Al) 10,000PPM | 070622 | 07/06/2025 | 09/02/2022 / jaswal | 07/12/2022 / jaswal | M5289 |

| Supplier | ItemCode / ItemName | Lot # | Expiration Date | Date Opened / Opened By | Received Date / Received By | Chemtech Lot # |
|----------|---|----------|-----------------|-------------------------|-----------------------------|----------------|
| EPA | ICV-1 / ICV (ICP/ICPMS) STOCK SOLN | ICV-1014 | 02/05/2025 | 08/07/2024 / jaswal | 04/20/2021 / bin | M5295 |

| Supplier | ItemCode / ItemName | Lot # | Expiration Date | Date Opened / Opened By | Received Date / Received By | Chemtech Lot # |
|--------------------|-----------------------------|--------------|-----------------|-------------------------|-----------------------------|----------------|
| Inorganic Ventures | Z9651Q / CHEM-CLP-4/.25L | S2-MEB711673 | 11/02/2026 | 09/19/2022 / jaswal | 08/20/2022 / jaswal | M5296 |

CHEMICAL RECEIPT LOG BOOK

| Supplier | ItemCode / ItemName | Lot # | Expiration Date | Date Opened / Opened By | Received Date / Received By | Chemtech Lot # |
|--------------------------|------------------------------|--------|-----------------|-------------------------|-----------------------------|----------------|
| Absolute Standards, Inc. | 57056 / Ba, 1000 PPM, 125 ml | 072122 | 07/21/2025 | 08/07/2024 / jaswal | 09/18/2022 / bin | M5390 |

| Supplier | ItemCode / ItemName | Lot # | Expiration Date | Date Opened / Opened By | Received Date / Received By | Chemtech Lot # |
|--------------------|---|--------------|-----------------|-------------------------|-----------------------------|----------------|
| Inorganic Ventures | CLPP-CAL-3 / CLP CAL SOLUTION #3, 125mL | T2-MEB714159 | 01/13/2027 | 10/12/2022 / bin | 09/19/2022 / bin | M5393 |

| Supplier | ItemCode / ItemName | Lot # | Expiration Date | Date Opened / Opened By | Received Date / Received By | Chemtech Lot # |
|--------------------------|-------------------------------|--------|-----------------|-------------------------|-----------------------------|----------------|
| Absolute Standards, Inc. | 57103 / Li, 10000 PPM, 125 ml | 070622 | 07/06/2025 | 01/30/2023 / bin | 01/26/2023 / bin | M5429 |

| Supplier | ItemCode / ItemName | Lot # | Expiration Date | Date Opened / Opened By | Received Date / Received By | Chemtech Lot # |
|--------------------------|-------------------------------|--------|-----------------|-------------------------|-----------------------------|----------------|
| Absolute Standards, Inc. | 57138 / Sr, 10000 PPM, 125 ml | 082922 | 08/29/2025 | 03/16/2023 / jaswal | 03/16/2023 / jaswal | M5473 |

| Supplier | ItemCode / ItemName | Lot # | Expiration Date | Date Opened / Opened By | Received Date / Received By | Chemtech Lot # |
|--------------------------|-------------------------------|--------|-----------------|-------------------------|-----------------------------|----------------|
| Absolute Standards, Inc. | 58113 / Al, 10000 PPM, 500 ml | 011623 | 01/16/2026 | 08/15/2023 / jaswal | 03/17/2023 / bin | M5496 |

| Supplier | ItemCode / ItemName | Lot # | Expiration Date | Date Opened / Opened By | Received Date / Received By | Chemtech Lot # |
|--------------------------|-------------------------------|--------|-----------------|-------------------------|-----------------------------|----------------|
| Absolute Standards, Inc. | 58120 / Ca, 10000 PPM, 500 ml | 031523 | 03/15/2026 | 03/18/2023 / bin | 03/17/2023 / bin | M5497 |

CHEMICAL RECEIPT LOG BOOK

| Supplier | ItemCode / ItemName | Lot # | Expiration Date | Date Opened / Opened By | Received Date / Received By | Chemtech Lot # |
|--------------------------|-------------------------------|--------|-----------------|-------------------------|-----------------------------|----------------|
| Absolute Standards, Inc. | 58120 / Ca, 10000 PPM, 500 ml | 031523 | 03/15/2026 | 08/15/2023 / jaswal | 03/17/2023 / bin | M5498 |

| Supplier | ItemCode / ItemName | Lot # | Expiration Date | Date Opened / Opened By | Received Date / Received By | Chemtech Lot # |
|--------------------------|-------------------------------|--------|-----------------|-------------------------|-----------------------------|----------------|
| Absolute Standards, Inc. | 57182 / Pb, 10000 PPM, 125 ml | 061522 | 06/15/2025 | 03/19/2023 / bin | 03/17/2023 / bin | M5513 |

| Supplier | ItemCode / ItemName | Lot # | Expiration Date | Date Opened / Opened By | Received Date / Received By | Chemtech Lot # |
|--------------------------|-------------------------------|--------|-----------------|-------------------------|-----------------------------|----------------|
| Absolute Standards, Inc. | 58126 / Fe, 10000 PPM, 500 ml | 092122 | 09/21/2025 | 08/01/2024 / Jaswal | 03/17/2023 / bin | M5515 |

| Supplier | ItemCode / ItemName | Lot # | Expiration Date | Date Opened / Opened By | Received Date / Received By | Chemtech Lot # |
|--------------------------|---------------------------------|--------|-----------------|-------------------------|-----------------------------|----------------|
| Absolute Standards, Inc. | 57119 / Potassium (K) 10,000PPM | 120822 | 12/08/2025 | 01/08/2024 / bin | 03/17/2023 / bin | M5519 |

| Supplier | ItemCode / ItemName | Lot # | Expiration Date | Date Opened / Opened By | Received Date / Received By | Chemtech Lot # |
|--------------------------|--|--------|-----------------|-------------------------|-----------------------------|----------------|
| Absolute Standards, Inc. | 58024 / Chromium, Cr, 500 ml, 1000 PPM | 060523 | 06/05/2026 | 08/28/2023 / jaswal | 08/25/2023 / jaswal | M5658 |

| Supplier | ItemCode / ItemName | Lot # | Expiration Date | Date Opened / Opened By | Received Date / Received By | Chemtech Lot # |
|--------------------------|------------------------------|--------|-----------------|-------------------------|-----------------------------|----------------|
| Absolute Standards, Inc. | 58029 / Cu, 1000 PPM, 500 ml | 102523 | 10/25/2026 | 04/03/2024 / jaswal | 10/27/2023 / jaswal | M5697 |

CHEMICAL RECEIPT LOG BOOK

| Supplier | ItemCode / ItemName | Lot # | Expiration Date | Date Opened / Opened By | Received Date / Received By | Chemtech Lot # |
|--------------------------|------------------------------|--------|-----------------|-------------------------|-----------------------------|----------------|
| Absolute Standards, Inc. | 58025 / Mn, 1000 PPM, 500 ml | 102623 | 10/26/2026 | 04/18/2024 / jaswal | 10/27/2023 / jaswal | M5698 |

| Supplier | ItemCode / ItemName | Lot # | Expiration Date | Date Opened / Opened By | Received Date / Received By | Chemtech Lot # |
|--------------------------|-------------------------------|--------|-----------------|-------------------------|-----------------------------|----------------|
| Absolute Standards, Inc. | 58112 / Mg, 10000 PPM, 500 ml | 091823 | 09/18/2026 | 01/08/2024 / bin | 01/03/2024 / bin | M5768 |

| Supplier | ItemCode / ItemName | Lot # | Expiration Date | Date Opened / Opened By | Received Date / Received By | Chemtech Lot # |
|--------------------------|-------------------------------|--------|-----------------|-------------------------|-----------------------------|----------------|
| Absolute Standards, Inc. | 58112 / Mg, 10000 PPM, 500 ml | 091823 | 09/18/2026 | 05/24/2024 / Jaswal | 01/03/2024 / bin | M5769 |

| Supplier | ItemCode / ItemName | Lot # | Expiration Date | Date Opened / Opened By | Received Date / Received By | Chemtech Lot # |
|--------------------------|------------------------------|--------|-----------------|-------------------------|-----------------------------|----------------|
| Absolute Standards, Inc. | 57004 / Be, 1000 PPM, 125 ml | 102523 | 10/25/2026 | 02/09/2024 / bin | 02/09/2024 / bin | M5798 |

| Supplier | ItemCode / ItemName | Lot # | Expiration Date | Date Opened / Opened By | Received Date / Received By | Chemtech Lot # |
|--------------------------|------------------------------|--------|-----------------|-------------------------|-----------------------------|----------------|
| Absolute Standards, Inc. | 57050 / Sn, 1000 PPM, 125 ml | 071123 | 07/11/2026 | 02/09/2024 / bin | 02/09/2024 / bin | M5799 |

| Supplier | ItemCode / ItemName | Lot # | Expiration Date | Date Opened / Opened By | Received Date / Received By | Chemtech Lot # |
|--------------------------|------------------------------|--------|-----------------|-------------------------|-----------------------------|----------------|
| Absolute Standards, Inc. | 57027 / CO, 1000 PPM, 125 ml | 091923 | 09/19/2026 | 05/31/2024 / bin | 02/09/2024 / bin | M5800 |

CHEMICAL RECEIPT LOG BOOK

| Supplier | ItemCode / ItemName | Lot # | Expiration Date | Date Opened / Opened By | Received Date / Received By | Chemtech Lot # |
|--------------------------|------------------------------|--------|-----------------|-------------------------|-----------------------------|----------------|
| Absolute Standards, Inc. | 57033 / As, 1000 PPM, 125 ml | 111323 | 11/13/2026 | 02/09/2024 / bin | 02/09/2024 / bin | M5801 |

| Supplier | ItemCode / ItemName | Lot # | Expiration Date | Date Opened / Opened By | Received Date / Received By | Chemtech Lot # |
|--------------------------|------------------------------|--------|-----------------|-------------------------|-----------------------------|----------------|
| Absolute Standards, Inc. | 57051 / Sb, 1000 PPM, 125 ml | 120523 | 12/05/2026 | 08/07/2024 / jaswal | 01/03/2024 / jaswal | M5802 |

| Supplier | ItemCode / ItemName | Lot # | Expiration Date | Date Opened / Opened By | Received Date / Received By | Chemtech Lot # |
|--------------------------|-------------------------------|--------|-----------------|-------------------------|-----------------------------|----------------|
| Absolute Standards, Inc. | 58111 / Na, 10000 PPM, 500 ml | 122223 | 12/22/2026 | 08/01/2024 / Jaswal | 01/03/2024 / jaswal | M5806 |

| Supplier | ItemCode / ItemName | Lot # | Expiration Date | Date Opened / Opened By | Received Date / Received By | Chemtech Lot # |
|--------------------------|------------------------------|--------|-----------------|-------------------------|-----------------------------|----------------|
| Absolute Standards, Inc. | 57115 / P, 10000 PPM, 125 ml | 041723 | 04/17/2026 | 05/21/2024 / Jaswal | 02/09/2024 / jaswal | M5815 |

| Supplier | ItemCode / ItemName | Lot # | Expiration Date | Date Opened / Opened By | Received Date / Received By | Chemtech Lot # |
|--------------------------|-----------------------------|--------|-----------------|-------------------------|-----------------------------|----------------|
| Absolute Standards, Inc. | 57016 / S, 1000 PPM, 125 ml | 122923 | 12/29/2026 | 05/20/2024 / Jaswal | 02/09/2024 / jaswal | M5816 |

| Supplier | ItemCode / ItemName | Lot # | Expiration Date | Date Opened / Opened By | Received Date / Received By | Chemtech Lot # |
|--------------------------|------------------------------|--------|-----------------|-------------------------|-----------------------------|----------------|
| Absolute Standards, Inc. | 57116 / S, 10000 PPM, 125 ml | 071123 | 07/11/2026 | 03/01/2024 / jaswal | 02/09/2024 / jaswal | M5817 |

CHEMICAL RECEIPT LOG BOOK

| Supplier | ItemCode / ItemName | Lot # | Expiration Date | Date Opened / Opened By | Received Date / Received By | Chemtech Lot # |
|--------------------------|------------------------------|--------|-----------------|-------------------------|-----------------------------|----------------|
| Absolute Standards, Inc. | 57014 / Si, 1000 PPM, 125 ml | 122023 | 12/20/2026 | 03/06/2024 / jaswal | 02/09/2024 / jaswal | M5818 |

| Supplier | ItemCode / ItemName | Lot # | Expiration Date | Date Opened / Opened By | Received Date / Received By | Chemtech Lot # |
|--------------------------|------------------------------------|--------|-----------------|-------------------------|-----------------------------|----------------|
| Absolute Standards, Inc. | 58030 / Zinc, Zn, 500 ml, 1000 PPM | 111623 | 11/16/2026 | 03/20/2024 / jaswal | 02/09/2024 / jaswal | M5819 |

| Supplier | ItemCode / ItemName | Lot # | Expiration Date | Date Opened / Opened By | Received Date / Received By | Chemtech Lot # |
|--------------------------|-----------------------------|--------|-----------------|-------------------------|-----------------------------|----------------|
| Absolute Standards, Inc. | 57015 / P, 1000 PPM, 125 ml | 091123 | 09/11/2026 | 05/01/2024 / jaswal | 02/09/2024 / jaswal | M5820 |

| Supplier | ItemCode / ItemName | Lot # | Expiration Date | Date Opened / Opened By | Received Date / Received By | Chemtech Lot # |
|--------------------|---|--------------|-----------------|-------------------------|-----------------------------|----------------|
| Inorganic Ventures | CLPP-CAL-1 / CLP CAL SOLUTION #1, 125mL | T2-MEB714417 | 01/27/2027 | 04/19/2024 / jaswal | 02/22/2024 / jaswal | M5875 |

| Supplier | ItemCode / ItemName | Lot # | Expiration Date | Date Opened / Opened By | Received Date / Received By | Chemtech Lot # |
|--------------------|-------------------------------------|------------|-----------------|-------------------------|-----------------------------|----------------|
| Inorganic Ventures | CGY10-1 / YTTRIUM 125mL 10,000ug/mL | V2-Y740548 | 02/20/2029 | 07/01/2024 / Jaswal | 06/14/2024 / Jaswal | M5959 |

| Supplier | ItemCode / ItemName | Lot # | Expiration Date | Date Opened / Opened By | Received Date / Received By | Chemtech Lot # |
|--------------------------|------------------------------|--------|-----------------|-------------------------|-----------------------------|----------------|
| Absolute Standards, Inc. | 57028 / Ni, 1000 PPM, 125 ml | 041124 | 04/11/2027 | 07/03/2024 / kareem | 06/11/2024 / kareem | M5960 |

CHEMICAL RECEIPT LOG BOOK

| Supplier | ItemCode / ItemName | Lot # | Expiration Date | Date Opened / Opened By | Received Date / Received By | Chemtech Lot # |
|--------------------------|------------------------------|--------|-----------------|-------------------------|-----------------------------|----------------|
| Absolute Standards, Inc. | 57034 / Se, 1000 PPM, 125 ml | 060624 | 06/06/2027 | 07/02/2024 / Jaswal | 06/14/2024 / Jaswal | M5962 |

| Supplier | ItemCode / ItemName | Lot # | Expiration Date | Date Opened / Opened By | Received Date / Received By | Chemtech Lot # |
|--------------------------|------------------------------|--------|-----------------|-------------------------|-----------------------------|----------------|
| Absolute Standards, Inc. | 57003 / Li, 1000 PPM, 125 ml | 061224 | 06/21/2027 | 07/01/2024 / Jaswal | 07/01/2024 / Jaswal | M5970 |

| Supplier | ItemCode / ItemName | Lot # | Expiration Date | Date Opened / Opened By | Received Date / Received By | Chemtech Lot # |
|--------------------|--------------------------------------|-------------|-----------------|-------------------------|-----------------------------|----------------|
| Inorganic Ventures | CGMO1-1 / MOLYBDENUM 125mL 1000ug/mL | T2-MO720876 | 07/17/2027 | 08/07/2024 / jaswal | 02/22/2024 / Jaswal | M5976 |

| Supplier | ItemCode / ItemName | Lot # | Expiration Date | Date Opened / Opened By | Received Date / Received By | Chemtech Lot # |
|--------------------|------------------------------------|-------------|-----------------|-------------------------|-----------------------------|----------------|
| Inorganic Ventures | CGTI1-1 / TITANIUM 125mL 1000ug/mL | T2-TI719972 | 06/17/2027 | 08/07/2024 / jaswal | 02/22/2024 / Jaswal | M5978 |

| Supplier | ItemCode / ItemName | Lot # | Expiration Date | Date Opened / Opened By | Received Date / Received By | Chemtech Lot # |
|--------------------------|------------------------------|--------|-----------------|-------------------------|-----------------------------|----------------|
| Absolute Standards, Inc. | 57038 / Sr, 1000 PPM, 125 ml | 031524 | 03/15/2027 | 07/01/2024 / Jaswal | 06/11/2024 / Jaswal | M5982 |

| Supplier | ItemCode / ItemName | Lot # | Expiration Date | Date Opened / Opened By | Received Date / Received By | Chemtech Lot # |
|--------------------|------------------------------|-------------|-----------------|-------------------------|-----------------------------|----------------|
| Inorganic Ventures | CGIN10-5 / INDIUM 1 x 500 ml | U2-IN729349 | 02/21/2028 | 10/08/2024 / Jaswal | 06/14/2024 / Jaswal | M5985 |

CHEMICAL RECEIPT LOG BOOK

| Supplier | ItemCode / ItemName | Lot # | Expiration Date | Date Opened / Opened By | Received Date / Received By | Chemtech Lot # |
|--------------------|-----------------------------------|--------------|-----------------|-------------------------|-----------------------------|----------------|
| Inorganic Ventures | CLPP-SPK-5 / CLP Spike Standard 5 | V2-MEB742037 | 03/12/2029 | 10/04/2024 / Jaswal | 02/22/2024 / Jaswal | M5990 |

| Supplier | ItemCode / ItemName | Lot # | Expiration Date | Date Opened / Opened By | Received Date / Received By | Chemtech Lot # |
|--------------------|---|--------------|-----------------|-------------------------|-----------------------------|----------------|
| Inorganic Ventures | CLPP-SPK-1 / SOIL/WATER SPIKE SOLN 1, 125mL | T2-MEB721963 | 07/27/2027 | 09/04/2024 / Jaswal | 02/22/2024 / kareem | M5999 |

| Supplier | ItemCode / ItemName | Lot # | Expiration Date | Date Opened / Opened By | Received Date / Received By | Chemtech Lot # |
|--------------------------|-----------------------------|--------|-----------------|-------------------------|-----------------------------|----------------|
| Absolute Standards, Inc. | 57023 / V, 1000 PPM, 125 ml | 062424 | 06/24/2027 | 09/28/2024 / jaswal | 08/05/2024 / Jaswal | M6021 |

| Supplier | ItemCode / ItemName | Lot # | Expiration Date | Date Opened / Opened By | Received Date / Received By | Chemtech Lot # |
|--------------------------|------------------------------|---------|-----------------|-------------------------|-----------------------------|----------------|
| Absolute Standards, Inc. | 57081 / TI, 1000 PPM, 125 ml | 0624724 | 06/27/2027 | 08/05/2024 / kareem | 08/05/2024 / Jaswal | M6023 |

| Supplier | ItemCode / ItemName | Lot # | Expiration Date | Date Opened / Opened By | Received Date / Received By | Chemtech Lot # |
|--------------------------|------------------------------|--------|-----------------|-------------------------|-----------------------------|----------------|
| Absolute Standards, Inc. | 57082 / Pb, 1000 PPM, 125 ml | 061224 | 11/09/2026 | 08/05/2024 / Jaswal | 08/05/2024 / Jaswal | M6025 |

| Supplier | ItemCode / ItemName | Lot # | Expiration Date | Date Opened / Opened By | Received Date / Received By | Chemtech Lot # |
|--------------------------|------------------------------|--------|-----------------|-------------------------|-----------------------------|----------------|
| Absolute Standards, Inc. | 57048 / Cd, 1000 PPM, 125 ml | 070124 | 07/01/2027 | 08/05/2024 / kareem | 08/05/2024 / Jaswal | M6028 |

CHEMICAL RECEIPT LOG BOOK

| Supplier | ItemCode / ItemName | Lot # | Expiration Date | Date Opened / Opened By | Received Date / Received By | Chemtech Lot # |
|--------------------------|------------------------------|--------|-----------------|-------------------------|-----------------------------|----------------|
| Absolute Standards, Inc. | 57047 / Ag, 1000 PPM, 125 ml | 122823 | 12/28/2026 | 08/05/2024 / kareem | 08/05/2024 / Jaswal | M6030 |

| Supplier | ItemCode / ItemName | Lot # | Expiration Date | Date Opened / Opened By | Received Date / Received By | Chemtech Lot # |
|------------------|---|------------|-----------------|-------------------------|-----------------------------|----------------|
| Seidler Chemical | BA-9530-33 / Hydrochloric Acid, Instra-Analyzed (cs/6x2.5L) | 0000275677 | 05/13/2025 | 11/13/2024 / Eman | 10/13/2024 / Eman | M6121 |

| Supplier | ItemCode / ItemName | Lot # | Expiration Date | Date Opened / Opened By | Received Date / Received By | Chemtech Lot # |
|-----------------------------|-------------------------------------|--------|-----------------|-------------------------|-----------------------------|----------------|
| PCI Scientific Supply, Inc. | 1403 / Hydrogen Peroxide, 30% 1 gal | 820803 | 05/25/2025 | 11/26/2024 / Eman | 11/22/2024 / Eman | M6125 |

| Supplier | ItemCode / ItemName | Lot # | Expiration Date | Date Opened / Opened By | Received Date / Received By | Chemtech Lot # |
|------------------|---|------------|-----------------|-------------------------|-----------------------------|----------------|
| Seidler Chemical | BA-9598-34 / Nitric Acid, Instra-Analyzed (cs/4x2.5L) | 24D1062002 | 06/03/2025 | 12/03/2024 / Janvi | 11/12/2024 / Janvi | M6126 |

| Supplier | ItemCode / ItemName | Lot # | Expiration Date | Date Opened / Opened By | Received Date / Received By | Chemtech Lot # |
|------------------|---------------------|---------------------|-----------------|-------------------------|-----------------------------|----------------|
| Seidler Chemical | DIW / DI Water | Daily Lab-Certified | 07/03/2029 | 07/03/2024 / lwona | 07/03/2024 / lwona | W3112 |

Certificate of Analysis

R: 02/22/24 M5986, M5987, M5988, M5989, M5990

300 Technology Drive
 Christiansburg, VA 24073 USA
 inorganicventures.com

P: 800-669-6799/540-585-3030

F: 540-585-3012

info@inorganicventures.com

1.0 ACCREDITATION / REGISTRATION

INORGANIC VENTURES is accredited to ISO 17034, "General Requirements for the Competence of Reference Material Producers" and ISO/IEC 17025, "General Requirements for the Competence of Testing and Calibration Laboratories". Inorganic Ventures is also an ISO 9001 registered manufacturer (QSR Certificate Number QSR-1034).



2.0 PRODUCT DESCRIPTION

Product Code: Multi Analyte Custom Grade Solution
 Catalog Number: CLPP-SPK-5
 Lot Number: V2-MEB742037
 Matrix: 5% (v/v) HNO₃
 Value / Analyte(s):
 100 µg/mL ea:
 Antimony,
 50 µg/mL ea:
 Selenium, Thallium,
 Cadmium,
 40 µg/mL ea:
 Arsenic,
 20 µg/mL ea:
 Lead

3.0 CERTIFIED VALUES AND UNCERTAINTIES

| ANALYTE | CERTIFIED VALUE | ANALYTE | CERTIFIED VALUE |
|--------------|--------------------|--------------|--------------------|
| Antimony, Sb | 100.0 ± 0.7 µg/mL | Arsenic, As | 40.00 ± 0.26 µg/mL |
| Cadmium, Cd | 49.99 ± 0.22 µg/mL | Lead, Pb | 19.99 ± 0.09 µg/mL |
| Selenium, Se | 50.00 ± 0.23 µg/mL | Thallium, Tl | 50.00 ± 0.22 µg/mL |

Density: 1.025 g/mL (measured at 20 ± 4 °C)

Assay Information:

| ANALYTE | METHOD | NIST SRM# | SRM LOT# |
|---------|------------|-----------|--------------|
| As | ICP Assay | 3103a | 100818 |
| Cd | ICP Assay | 3108 | 130116 |
| Cd | EDTA | 928 | 928 |
| Cd | Calculated | | See Sec. 4.2 |
| Pb | ICP Assay | 3128 | 101026 |
| Pb | EDTA | 928 | 928 |
| Pb | Calculated | | See Sec. 4.2 |
| Sb | ICP Assay | 3102a | 140911 |
| Se | ICP Assay | 3149 | 100901 |
| Se | Calculated | | See Sec. 4.2 |
| Tl | ICP Assay | 3158 | 151215 |
| Tl | Calculated | | See Sec. 4.2 |

The following equations are used in the calculation of the certified value and the uncertainty. Reported uncertainties represent expanded uncertainties expressed at approximately the 95% confidence level using a coverage factor of $k = 2$.

Characterization of CRM/RM by Two or More Methods

Certified Value, $X_{CRM/RM}$, where two or more methods of characterization are used is the weighted mean of the results:

$$X_{CRM/RM} = \sum(w_i)(X_i)$$

X_i = mean of Assay Method i with standard uncertainty $u_{char i}$

w_i = the weighting factors for each method calculated using the inverse square of the variance:

$$w_i = (1/u_{char i}^2) / (\sum(1/(u_{char i}^2)))$$

$$CRM/RM \text{ Expanded Uncertainty } (k) = U_{CRM/RM} = k(u_{char}^2 + u_{bb}^2 + u_{lts}^2 + u_{ts}^2)^{1/2}$$

k = coverage factor = 2

$u_{char} = (\sum((w_i)^2(u_{char i}^2)))^{1/2}$ where $u_{char i}$ are the errors from each characterization method

u_{bb} = bottle to bottle homogeneity standard uncertainty

u_{lts} = long term stability standard uncertainty (storage)

u_{ts} = transport stability standard uncertainty

Characterization of CRM/RM by One Method

Certified Value, $X_{CRM/RM}$, where one method of characterization is used is the mean of individual results:

$$X_{CRM/RM} = (X_a)(u_{char a})$$

X_a = mean of Assay Method A with

$u_{char a}$ = the standard uncertainty of characterization Method A

$$CRM/RM \text{ Expanded Uncertainty } (k) = U_{CRM/RM} = k(u_{char a}^2 + u_{bb}^2 + u_{lts}^2 + u_{ts}^2)^{1/2}$$

k = coverage factor = 2

$u_{char a}$ = the errors from characterization

u_{bb} = bottle to bottle homogeneity standard uncertainty

u_{lts} = long term stability standard uncertainty (storage)

u_{ts} = transport stability standard uncertainty

4.0 TRACEABILITY TO NIST

- This product is traceable to NIST via an unbroken chain of comparisons. The uncertainties for each certified value are reported, taking into account the SRM/RM uncertainty error and the measurement, weighing and volume dilution errors. In rare cases where no NIST SRM/RM are available, the term 'in-house std.' is specified.

4.1 Thermometer Calibration

- All thermometers are NIST traceable through thermometers that are calibrated by an accredited calibration laboratory.

4.2 Balance Calibration

- All analytical balances are calibrated by an accredited calibration laboratory and procedure. The weights used for testing are annually compared to master weights and are traceable to NIST.

4.3 Glassware Calibration

- An in-house procedure is used to calibrate all Class A glassware used in the manufacturing and quality control of CRM/RMs.

5.0 TRACE METALLIC IMPURITIES (TMI) DETERMINED BY ICP-MS AND ICP-OES (µg/mL)

N/A

6.0 INTENDED USE

6.1 This standard is intended for the calibration of analytical instruments and validation of analytical methods as appropriate. This CRM may be used in connection with EPA Methods 6010, 6020 (all versions), Standard Methods 3120 B and USP <232> / ICH Q3D.

6.2 For products attaining traceability through Inorganic Ventures' Primary Certified Reference Materials (PCRM™) see the Limited License to Use PCRM™ In the Inorganic Ventures Terms and Conditions of Sale, <https://www.inorganicventures.com/terms-and-conditions-sale>. The Terms and Conditions contain information on the use of materials traceable to PCRM™ certified reference materials. This Limited License agreement is especially pertinent for laboratories accredited under ISO:17034.

7.0 INSTRUCTIONS FOR THE CORRECT USE OF THIS REFERENCE MATERIAL

7.1 Storage and Handling Recommendations

- Store between approximately 4° - 30° C while in sealed TCT bag.
- While stored in the sealed TCT bag, transpiration of this CRM/RM is negligible. After opening the sealed TCT bag transpiration of the CRM/RM will occur, resulting in a gradual increase in the analyte concentration(s). It is the responsibility of the user to account for this effect. When the bottle is weighed both before and after being placed in storage, the mass difference observed will be a measure of transpiration mass loss.
- After opening the sealed TCT bag, keep cap tightly sealed when not in use and store between 4° - 24° C to minimize the effects of transpiration. Use at 20° ± 4° C to minimize volumetric dilution error when using the reported density. Do not pipette from the container. Do not return removed aliquots to container.

- For more information, visit www.inorganicventures.com/TCT

8.0 HAZARDOUS INFORMATION

- Please refer to the Safety Data Sheet for information regarding this CRM/RM.

9.0 HOMOGENEITY

- This solution was mixed according to an in-house procedure and is guaranteed to be homogeneous. Homogeneity data indicate that the end user should take a minimum sample size of 0.2 mL to assure homogeneity.

10.0 QUALITY STANDARD DOCUMENTATION

10.1 ISO 9001 Quality Management System Registration

- QSR Certificate Number QSR-1034

10.2 ISO/IEC 17025 "General Requirements for the Competence of Testing and Calibration Laboratories"

- Chemical Testing - Accredited / A2LA Certificate Number 883.01

10.3 ISO 17034 "General Requirements for the Competence of Reference Material Producers"

- Reference Material Producer - Accredited / A2LA Certificate Number 883.02

Inorganic Ventures, 300 Technology Drive, Christiansburg, Va. 24073, USA; Telephone: 800.669.6799; 540.585.3030, Fax: 540.585.3012; inorganicventures.com; info@inorganicventures.com

11.0 CERTIFICATION, LOT EXPIRATION AND PERIOD OF VALIDITY

11.1 Certification Issue Date

March 12, 2024

- The certification is valid within the measurement uncertainty specified provided the CRM/RM is stored and handled in accordance with instructions given in Sec 7.1. This certification is nullified if instructions in Sec 7.1 are not followed or if the CRM/RM is damaged, contaminated, or otherwise modified.

11.2 Lot Expiration Date

- **March 12, 2029**

- The date after which this CRM/RM should not be used.

- The lot expiration date reflects the period of time that the stability of a CRM/RM can be supported by long term stability studies conducted on properly stored and handled CRM/RMs. Lot expiration is limited primarily by transpiration (loss of water from the solution) and infrequently by chemical stability.

11.3 Period of Validity

- Sealed TCT Bag Open Date: _____

- This CRM/RM should not be used longer than one year (or six months in the case of a 30 mL bottle) from the date of opening the aluminized bag or after the date given in Sec. 11.2, whichever comes first. This is contingent upon the CRM/RM being stored and handled in accordance with the instructions given in Sec. 7.1.

12.0 NAMES AND SIGNATURES OF CERTIFYING OFFICERS

Certificate Approved By:

Joseph Burns
Custom VS Manager



Certifying Officer:

Paul Gaines
Chairman / Senior Technical Director





CERTIFIED WEIGHT REPORT:

Part Number:
Lot Number:
Description:

57048
070124
Cadmium (Cd)

Lot #
Solvent: 24002546 Nitric Acid

2% 40.0 Nitric Acid (mL)

Expiration Date: 070127

Recommended Storage: Ambient (20 °C)

Nominal Concentration (µg/mL): 1000

NIST Test Number: 6UTB

Weight shown below was diluted to (mL): 2000.07 5E-05 Balance Uncertainty 0.100 Flask Uncertainty

| | |
|------------------------|-----------------|
| <i>Aleah O'Brady</i> | |
| Formulated By: | Aleah O'Brady |
| | 070124 |
| <i>Pedro L. Rentas</i> | |
| Reviewed By: | Pedro L. Rentas |
| | 070124 |

Compound

| Lot Number | Nominal Conc. (µg/mL) | Purity (%) | Uncertainty (%) | Assay (%) | Target Weight (g) | Actual Weight (g) | Actual Conc. (µg/mL) | Expanded Uncertainty +/- (µg/mL) | CAS# | OSHA PEL (TWA) | LD50 | NIST SRM |
|------------|-----------------------|------------|-----------------|-----------|-------------------|-------------------|----------------------|----------------------------------|------|----------------|------|----------|
|------------|-----------------------|------------|-----------------|-----------|-------------------|-------------------|----------------------|----------------------------------|------|----------------|------|----------|

1. Cadmium nitrate tetrahydrate (Cd) IN024 CDM09221A1 1000 99.999 0.10 36.5 5.4797 5.4804 1000.1 2.0 10022-68-1 0.01 mg/m3 orl-rat 60.2mg/kg 3108

[1] Spectrum No.1 [12.514 sec]:\$8148.D# [Count] [Linear]

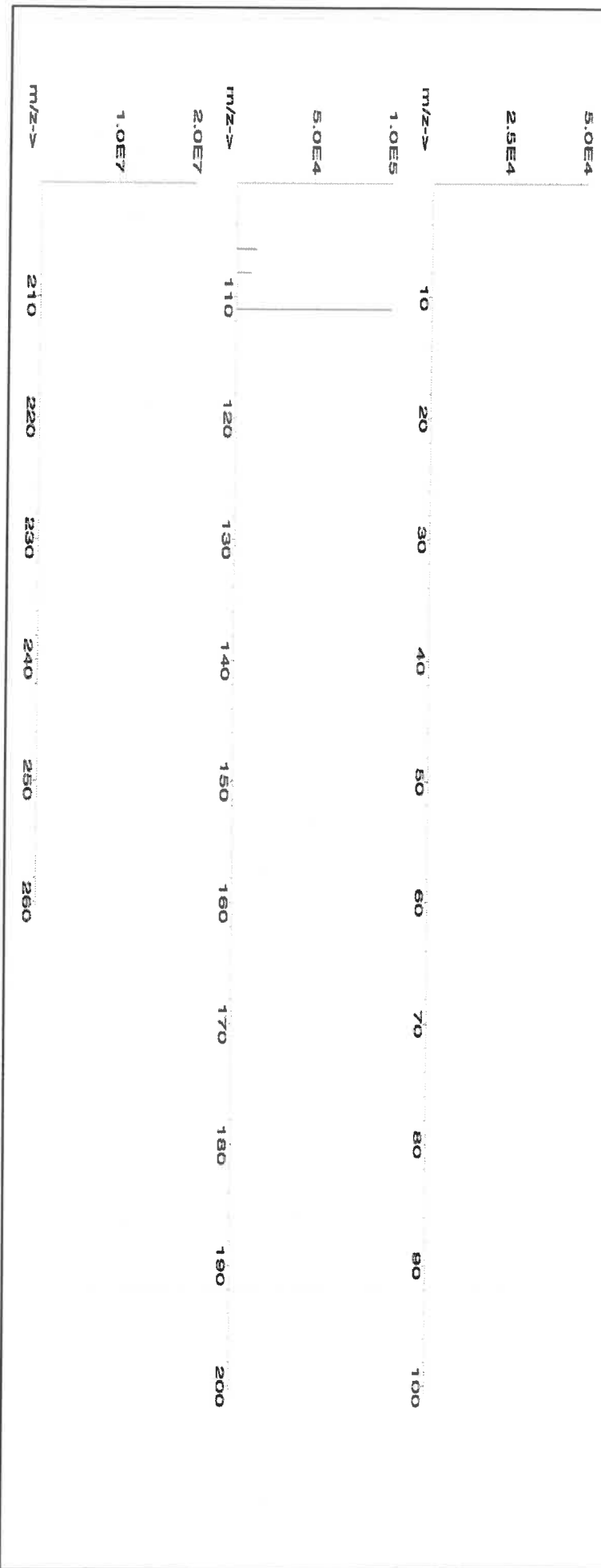



Instrumental Analysis by Inductively Coupled Plasma Mass Spectrometry (ICP-MS):

Trace Metals Verification by ICP-MS (µg/mL)

| | | | | | | | | | | | | | | | | | | | |
|----|-------|----|-------|----|-------|----|-------|----|-------|----|-------|----|-------|----|-------|----|-------|----|-------|
| Al | <0.02 | Cd | <0.2 | Dy | <0.02 | Hf | <0.02 | Li | <0.02 | Ni | <0.02 | Pt | <0.02 | Se | <0.2 | Tb | <0.02 | W | <0.02 |
| Sb | <0.02 | Ca | <0.2 | Er | <0.02 | Ho | <0.02 | Lu | <0.02 | Nb | <0.02 | Re | <0.02 | Si | <0.02 | Te | <0.02 | U | <0.02 |
| As | <0.2 | Ce | <0.02 | Ba | <0.02 | In | <0.02 | Mg | <0.01 | Os | <0.02 | Rh | <0.02 | Ag | <0.02 | Tl | <0.02 | V | <0.02 |
| Ba | <0.02 | Cs | <0.02 | Cd | <0.02 | Ir | <0.02 | Mn | <0.02 | Pd | <0.02 | Rb | <0.02 | Na | <0.2 | Th | <0.02 | Yb | <0.02 |
| Be | <0.01 | Cr | <0.02 | Ga | <0.02 | Fe | <0.2 | Hg | <0.2 | P | <0.02 | Ru | <0.02 | Sr | <0.02 | Tm | <0.02 | Y | <0.02 |
| Bi | <0.02 | Co | <0.02 | Ge | <0.02 | La | <0.02 | Mo | <0.02 | Pr | <0.02 | Sm | <0.02 | S | <0.02 | Sn | <0.02 | Zn | <0.02 |
| B | <0.02 | Cu | <0.02 | Au | <0.02 | Pb | <0.02 | Nd | <0.02 | K | <0.2 | Sc | <0.02 | Ta | <0.02 | Ti | <0.02 | Zr | <0.02 |

(T) = Target analyte

Physical Characterization:

Homogeneity: No heterogeneity was observed in the preparation of this standard.

Certified by:

- * The certified value is the concentration calculated from gravimetric and volumetric measurements unless otherwise stated.
- * Purified acids, 18.2 megohm deionized water, calibrated Class A glassware and the highest purity raw materials are used in the preparation of all standards.
- * All standard containers are meticulously cleaned prior to use.
- * Standards are prepared gravimetrically using balances that are calibrated with weights traceable to NIST (see above).
- * Standards are certified (+/-) 0.5% of the stated value, unless otherwise stated.
- * All standards should be stored with caps tight and under appropriate laboratory conditions.
- * Uncertainty Reference: Taylor, B.N. and Kuyat, C.E., "Guidelines for Evaluating and Expressing the Uncertainty of NIST Measurement Result," NIST Technical Note 1297, U.S. Government Printing Office, Washington, D.C. (1994).



Refine your results. Redefine your industry.

Certificate of Analysis

300 Technology Drive
Christiansburg, VA 24073 USA
inorganicventures.com

P: 800-669-6799/540-585-3030
F: 540-585-3012
info@inorganicventures.com

1.0 ACCREDITATION / REGISTRATION

INORGANIC VENTURES is accredited to ISO 17034, "General Requirements for the Competence of Reference Material Producers" and ISO/IEC 17025, "General Requirements for the Competence of Testing and Calibration Laboratories". Inorganic Ventures is also an ISO 9001 registered manufacturer (QSR Certificate Number QSR-1034).



2.0 PRODUCT DESCRIPTION

Product Code: Multi Analyte Custom Grade Solution
Catalog Number: CHEM-CLP-4
Lot Number: S2-MEB711673
Matrix: 3% (v/v) HNO₃
3% (v/v) HF
Value / Analyte(s): 1 000 µg/mL ea:
Boron, Molybdenum,
Silicon, Tin,
Titanium

3.0 CERTIFIED VALUES AND UNCERTAINTIES

| ANALYTE | CERTIFIED VALUE | ANALYTE | CERTIFIED VALUE |
|--------------|-----------------|----------------|-----------------|
| Boron, B | 1 000 ± 6 µg/mL | Molybdenum, Mo | 1 000 ± 6 µg/mL |
| Silicon, Si | 1 000 ± 7 µg/mL | Tin, Sn | 1 000 ± 6 µg/mL |
| Titanium, Ti | 1 000 ± 7 µg/mL | | |

Density: 1.030 g/mL (measured at 20 ± 4 °C)

Assay Information:

| ANALYTE | METHOD | NIST SRM# | SRM LOT# |
|---------|-----------|-----------|----------|
| B | ICP Assay | 3107 | 110830 |
| Mo | ICP Assay | 3134 | 130418 |
| Si | ICP Assay | 3150 | 130912 |
| Sn | ICP Assay | 3161a | 140917 |
| Ti | ICP Assay | 3162a | 130925 |

The following equations are used in the calculation of the certified value and the uncertainty. Reported uncertainties represent expanded uncertainties expressed at approximately the 95% confidence level using a coverage factor of k = 2.

Characterization of CRM/RM by Two or More Methods

Certified Value, $X_{\text{CRM/RM}}$, where two or more methods of characterization are used is the weighted mean of the results:

$$X_{\text{CRM/RM}} = \sum(w_i)(X_i)$$

X_i = mean of Assay Method i with standard uncertainty $u_{\text{char } i}$

w_i = the weighting factors for each method calculated using the inverse square of the variance:

$$w_i = (1/u_{\text{char } i}^2) / (\sum(1/u_{\text{char } i}^2))$$

$$\text{CRM/RM Expanded Uncertainty } (\pm) = U_{\text{CRM/RM}} = k(u_{\text{char}}^2 + u_{\text{bb}}^2 + u_{\text{Its}}^2 + u_{\text{ts}}^2)^{1/2}$$

k = coverage factor = 2

$u_{\text{char}} = [\sum(w_i)^2(u_{\text{char } i}^2)]^{1/2}$ where $u_{\text{char } i}$ are the errors from each characterization method

u_{bb} = bottle to bottle homogeneity standard uncertainty

u_{Its} = long term stability standard uncertainty (storage)

u_{ts} = transport stability standard uncertainty

Characterization of CRM/RM by One Method

Certified Value, $X_{\text{CRM/RM}}$, where one method of characterization is used is the mean of individual results:

$$X_{\text{CRM/RM}} = (X_a)(u_{\text{char } a})$$

X_a = mean of Assay Method A with

$u_{\text{char } a}$ = the standard uncertainty of characterization Method A

$$\text{CRM/RM Expanded Uncertainty } (\pm) = U_{\text{CRM/RM}} = k(u_{\text{char } a}^2 + u_{\text{bb}}^2 + u_{\text{Its}}^2 + u_{\text{ts}}^2)^{1/2}$$

k = coverage factor = 2

$u_{\text{char } a}$ = the errors from characterization

u_{bb} = bottle to bottle homogeneity standard uncertainty

u_{Its} = long term stability standard uncertainty (storage)

u_{ts} = transport stability standard uncertainty

4.0 TRACEABILITY TO NIST

- This product is traceable to NIST via an unbroken chain of comparisons. The uncertainties for each certified value are reported, taking into account the SRM/RM uncertainty error and the measurement, weighing and volume dilution errors. In rare cases where no NIST SRM/RM are available, the term 'in-house std.' is specified.

4.1 Thermometer Calibration

- All thermometers are NIST traceable through thermometers that are calibrated by an accredited calibration laboratory.

4.2 Balance Calibration

- All analytical balances are calibrated by an accredited calibration laboratory and procedure. The weights used for testing are annually compared to master weights and are traceable to NIST.

4.3 Glassware Calibration

- An in-house procedure is used to calibrate all Class A glassware used in the manufacturing and quality control of CRM/RMs.

5.0 TRACE METALLIC IMPURITIES (TMI) DETERMINED BY ICP-MS AND ICP-OES (µg/mL)

N/A

6.0 INTENDED USE

- For the calibration of analytical instruments and validation of analytical methods as appropriate.

7.0 INSTRUCTIONS FOR THE CORRECT USE OF THIS REFERENCE MATERIAL

7.1 Storage and Handling Recommendations

- Store between approximately 4° - 30° C while in sealed TCT bag.

- While stored in the sealed TCT bag, transpiration of this CRM/RM is negligible. After opening the sealed TCT bag transpiration of the CRM/RM will occur, resulting in a gradual increase in the analyte concentration(s). It is the responsibility of the user to account for this effect. When the bottle is weighed both before and after being placed in storage, the mass difference observed will be a measure of transpiration mass loss.

- After opening the sealed TCT bag, keep cap tightly sealed when not in use and store between 4° - 24° C to minimize the effects of transpiration. Use at 20° ± 4° C to minimize volumetric dilution error when using the reported density. Do not pipette from the container. Do not return removed aliquots to container.

- For more information, visit www.inorganicventures.com/TCT

HF Note: This standard should not be prepared or stored in glass.

8.0 HAZARDOUS INFORMATION

- Please refer to the Safety Data Sheet for information regarding this CRM/RM.

9.0 HOMOGENEITY

- This solution was mixed according to an in-house procedure and is guaranteed to be homogeneous. Homogeneity data indicate that the end user should take a minimum sample size of 0.2 mL to assure homogeneity.

10.0 QUALITY STANDARD DOCUMENTATION

10.1 ISO 9001 Quality Management System Registration

- QSR Certificate Number QSR-1034

10.2 ISO/IEC 17025 "General Requirements for the Competence of Testing and Calibration Laboratories"

- Chemical Testing - Accredited / A2LA Certificate Number 883.01

10.3 ISO 17034 "General Requirements for the Competence of Reference Material Producers"

- Reference Material Producer - Accredited / A2LA Certificate Number 883.02

Inorganic Ventures, 300 Technology Drive, Christiansburg, Va. 24073, USA; Telephone: 800.669.6799; 540.585.3030, Fax: 540.585.3012; inorganicventures.com; info@inorganicventures.com

11.0 CERTIFICATION, LOT EXPIRATION AND PERIOD OF VALIDITY

11.1 Certification Issue Date

November 02, 2021

- The certification is valid within the measurement uncertainty specified provided the CRM/RM is stored and handled in accordance with instructions given in Sec 7.1. This certification is nullified if instructions in Sec 7.1 are not followed or if the CRM/RM is damaged, contaminated, or otherwise modified.

11.2 Lot Expiration Date

- **November 02, 2026**

- The date after which this CRM/RM should not be used.

- The lot expiration date reflects the period of time that the stability of a CRM/RM can be supported by long term stability studies conducted on properly stored and handled CRM/RMs. Lot expiration is limited primarily by transpiration (loss of water from the solution) and infrequently by chemical stability.

11.3 Period of Validity

- Sealed TCT Bag Open Date: _____

- This CRM/RM should not be used longer than one year (or six months in the case of a 30 mL bottle) from the date of opening the aluminized bag or after the date given in Sec. 11.2, whichever comes first. This is contingent upon the CRM/RM being stored and handled in accordance with the instructions given in Sec. 7.1.

12.0 NAMES AND SIGNATURES OF CERTIFYING OFFICERS

Certificate Approved By:

Michael Booth
Director, Quality Control



Certifying Officer:

Paul Gaines
Chairman / Senior Technical Director





Refine your results. Redefine your industry.

Certificate of Analysis

300 Technology Drive
Christiansburg, VA 24073 USA
inorganicventures.com

P: 800-669-6799/540-585-3030
F: 540-585-3012
info@inorganicventures.com

1.0 ACCREDITATION / REGISTRATION

INORGANIC VENTURES is accredited to ISO 17034, "General Requirements for the Competence of Reference Material Producers" and ISO/IEC 17025, "General Requirements for the Competence of Testing and Calibration Laboratories". Inorganic Ventures is also an ISO 9001 registered manufacturer (QSR Certificate Number QSR-1034).



2.0 PRODUCT DESCRIPTION

| | | |
|---------------------|-------------------------------------|-----------------------|
| Product Code: | Multi Analyte Custom Grade Solution | |
| Catalog Number: | CLPP-CAL-1 | |
| Lot Number: | T2-MEB714417 | |
| Matrix: | 5% (v/v) HNO ₃ | |
| Value / Analyte(s): | 5 000 µg/mL ea: | Potassium, Sodium, |
| | Calcium, Magnesium, | |
| | 2 000 µg/mL ea: | Barium, |
| | Aluminum, | |
| | 1 000 µg/mL ea: | |
| | Iron, | |
| | 500 µg/mL ea: | Vanadium, Cobalt, |
| | Nickel, | |
| | Zinc, | |
| | Manganese, | |
| | 250 µg/mL ea: | Copper, |
| | Silver, | |
| | 200 µg/mL ea: | |
| | Chromium, | |
| | 50 µg/mL ea: | |
| | Beryllium | |

3.0 CERTIFIED VALUES AND UNCERTAINTIES

| | | | |
|----------------|------------------------|----------------|------------------------|
| ANALYTE | CERTIFIED VALUE | ANALYTE | CERTIFIED VALUE |
| Aluminum, Al | 2 000 ± 7 µg/mL | Barium, Ba | 2 000 ± 9 µg/mL |
| Beryllium, Be | 50.00 ± 0.26 µg/mL | Calcium, Ca | 5 000 ± 22 µg/mL |
| Chromium, Cr | 200.0 ± 1.0 µg/mL | Cobalt, Co | 500.0 ± 2.4 µg/mL |
| Copper, Cu | 250.0 ± 1.0 µg/mL | Iron, Fe | 1 000 ± 4 µg/mL |
| Magnesium, Mg | 5 000 ± 20 µg/mL | Manganese, Mn | 500.0 ± 2.0 µg/mL |
| Nickel, Ni | 500.0 ± 2.2 µg/mL | Potassium, K | 5 000 ± 19 µg/mL |
| Silver, Ag | 250.0 ± 1.1 µg/mL | Sodium, Na | 5 000 ± 18 µg/mL |
| Vanadium, V | 499.7 ± 2.2 µg/mL | Zinc, Zn | 500.0 ± 2.2 µg/mL |

Density: 1.118 g/mL (measured at 20 ± 4 °C)

Assay Information:

| ANALYTE | METHOD | NIST SRM# | SRM LOT# |
|----------------|---------------|------------------|-----------------|
| Ag | ICP Assay | 3151 | 160729 |
| Ag | Volhard | 999c | 999c |
| Al | ICP Assay | 3101a | 140903 |
| Al | EDTA | 928 | 928 |
| Ba | ICP Assay | 3104a | 140909 |
| Ba | Gravimetric | | See Sec. 4.2 |
| Be | ICP Assay | 3105a | 090514 |
| Be | Calculated | | See Sec. 4.2 |
| Ca | ICP Assay | 3109a | 130213 |
| Ca | EDTA | 928 | 928 |
| Co | ICP Assay | 3113 | 190630 |
| Co | EDTA | 928 | 928 |
| Cr | ICP Assay | 3112a | 170630 |
| Cr | Calculated | | See Sec. 4.2 |
| Cu | ICP Assay | 3114 | 121207 |
| Cu | EDTA | 928 | 928 |
| Fe | ICP Assay | 3126a | 140812 |
| Fe | EDTA | 928 | 928 |
| K | ICP Assay | 3141a | 140813 |
| K | Gravimetric | | See Sec. 4.2 |
| Mg | ICP Assay | 3131a | 140110 |
| Mg | EDTA | 928 | 928 |
| Mn | ICP Assay | 3132 | 050429 |
| Mn | EDTA | 928 | 928 |
| Na | ICP Assay | 3152a | 120715 |
| Na | Gravimetric | | See Sec. 4.2 |
| Ni | ICP Assay | 3136 | 120619 |
| Ni | EDTA | 928 | 928 |
| V | IC Assay | 3165 | 160906 |
| V | EDTA | 928 | 928 |
| Zn | ICP Assay | 3168a | 120629 |
| Zn | EDTA | 928 | 928 |

The following equations are used in the calculation of the certified value and the uncertainty. Reported uncertainties represent expanded uncertainties expressed at approximately the 95% confidence level using a coverage factor of k = 2.

Characterization of CRM/RM by Two or More Methods

Certified Value, $X_{\text{CRM/RM}}$, where two or more methods of characterization are used is the weighted mean of the results:

$$X_{\text{CRM/RM}} = \sum(w_i)(X_i)$$

X_i = mean of Assay Method i with standard uncertainty $u_{\text{char } i}$

w_i = the weighting factors for each method calculated using the inverse square of the variance:

$$w_i = (1/u_{\text{char } i}^2) / (\sum(1/u_{\text{char } i}^2))$$

$$\text{CRM/RM Expanded Uncertainty } (\pm) = U_{\text{CRM/RM}} = k (u_{\text{char}}^2 + u_{\text{bb}}^2 + u_{\text{Its}}^2 + u_{\text{ts}}^2)^{1/2}$$

k = coverage factor = 2

$u_{\text{char}} = [\sum(w_i)^2 (u_{\text{char } i})^2]^{1/2}$ where $u_{\text{char } i}$ are the errors from each characterization method

u_{bb} = bottle to bottle homogeneity standard uncertainty

u_{Its} = long term stability standard uncertainty (storage)

u_{ts} = transport stability standard uncertainty

Characterization of CRM/RM by One Method

Certified Value, $X_{\text{CRM/RM}}$, where one method of characterization is used is the mean of individual results:

$$X_{\text{CRM/RM}} = (X_a)(u_{\text{char } a})$$

X_a = mean of Assay Method A with

$u_{\text{char } a}$ = the standard uncertainty of characterization Method A

$$\text{CRM/RM Expanded Uncertainty } (\pm) = U_{\text{CRM/RM}} = k (u_{\text{char } a}^2 + u_{\text{bb}}^2 + u_{\text{Its}}^2 + u_{\text{ts}}^2)^{1/2}$$

k = coverage factor = 2

$u_{\text{char } a}$ = the errors from characterization

u_{bb} = bottle to bottle homogeneity standard uncertainty

u_{Its} = long term stability standard uncertainty (storage)

u_{ts} = transport stability standard uncertainty

4.0 TRACEABILITY TO NIST

- This product is traceable to NIST via an unbroken chain of comparisons. The uncertainties for each certified value are reported, taking into account the SRM/RM uncertainty error and the measurement, weighing and volume dilution errors. In rare cases where no NIST SRM/RM are available, the term 'in-house std.' is specified.

4.1 Thermometer Calibration

- All thermometers are NIST traceable through thermometers that are calibrated by an accredited calibration laboratory.

4.2 Balance Calibration

- All analytical balances are calibrated by an accredited calibration laboratory and procedure. The weights used for testing are annually compared to master weights and are traceable to NIST.

4.3 Glassware Calibration

- An in-house procedure is used to calibrate all Class A glassware used in the manufacturing and quality control of CRM/RMs.

5.0 TRACE METALLIC IMPURITIES (TMI) DETERMINED BY ICP-MS AND ICP-OES (µg/mL)

N/A

6.0 INTENDED USE

- For the calibration of analytical instruments and validation of analytical methods as appropriate.

7.0 INSTRUCTIONS FOR THE CORRECT USE OF THIS REFERENCE MATERIAL

7.1 Storage and Handling Recommendations

- Store between approximately 4° - 30° C while in sealed TCT bag.

- While stored in the sealed TCT bag, transpiration of this CRM/RM is negligible. After opening the sealed TCT bag transpiration of the CRM/RM will occur, resulting in a gradual increase in the analyte concentration(s). It is the responsibility of the user to account for this effect. When the bottle is weighed both before and after being placed in storage, the mass difference observed will be a measure of transpiration mass loss.

- After opening the sealed TCT bag, keep cap tightly sealed when not in use and store between 4° - 24° C to minimize the effects of transpiration. Use at 20° ± 4° C to minimize volumetric dilution error when using the reported density. Do not pipette from the container. Do not return removed aliquots to container.

- For more information, visit www.inorganicventures.com/TCT

Note: This solution contains Silver (Ag), please refer to our Sample Preparation Guide for more information.

<https://www.inorganicventures.com/sample-preparation-guide/samples-containing-silver>

8.0 HAZARDOUS INFORMATION

- Please refer to the Safety Data Sheet for information regarding this CRM/RM.

9.0 HOMOGENEITY

- This solution was mixed according to an in-house procedure and is guaranteed to be homogeneous. Homogeneity data indicate that the end user should take a minimum sample size of 0.2 mL to assure homogeneity.

10.0 QUALITY STANDARD DOCUMENTATION

10.1 ISO 9001 Quality Management System Registration

- QSR Certificate Number QSR-1034

10.2 ISO/IEC 17025 "General Requirements for the Competence of Testing and Calibration Laboratories"

- Chemical Testing - Accredited / A2LA Certificate Number 883.01

10.3 ISO 17034 "General Requirements for the Competence of Reference Material Producers"

- Reference Material Producer - Accredited / A2LA Certificate Number 883.02

Inorganic Ventures, 300 Technology Drive, Christiansburg, Va. 24073, USA; Telephone: 800.669.6799; 540.585.3030, Fax: 540.585.3012; inorganicventures.com; info@inorganicventures.com

11.0 CERTIFICATION, LOT EXPIRATION AND PERIOD OF VALIDITY

11.1 Certification Issue Date

January 27, 2022

- The certification is valid within the measurement uncertainty specified provided the CRM/RM is stored and handled in accordance with instructions given in Sec 7.1. This certification is nullified if instructions in Sec 7.1 are not followed or if the CRM/RM is damaged, contaminated, or otherwise modified.

11.2 Lot Expiration Date

- **January 27, 2027**

- The date after which this CRM/RM should not be used.

- The lot expiration date reflects the period of time that the stability of a CRM/RM can be supported by long term stability studies conducted on properly stored and handled CRM/RMs. Lot expiration is limited primarily by transpiration (loss of water from the solution) and infrequently by chemical stability.

11.3 Period of Validity

- Sealed TCT Bag Open Date: _____

- This CRM/RM should not be used longer than one year (or six months in the case of a 30 mL bottle) from the date of opening the aluminized bag or after the date given in Sec. 11.2, whichever comes first. This is contingent upon the CRM/RM being stored and handled in accordance with the instructions given in Sec. 7.1.

12.0 NAMES AND SIGNATURES OF CERTIFYING OFFICERS

Certificate Approved By:

Thomas Kozikowski
Manager, Quality Control



Certifying Officer:

Paul Gaines
Chairman / Senior Technical Director





Refine your results. Redefine your industry.

Certificate of Analysis

300 Technology Drive
Christiansburg, VA 24073 USA
inorganicventures.com

P: 800-669-6799/540-585-3030
F: 540-585-3012
info@inorganicventures.com

1.0 ACCREDITATION / REGISTRATION

INORGANIC VENTURES is accredited to ISO 17034, "General Requirements for the Competence of Reference Material Producers" and ISO/IEC 17025, "General Requirements for the Competence of Testing and Calibration Laboratories". Inorganic Ventures is also an ISO 9001 registered manufacturer (QSR Certificate Number QSR-1034).



2.0 PRODUCT DESCRIPTION

Product Code: Multi Analyte Custom Grade Solution
Catalog Number: CLPP-CAL-3
Lot Number: T2-MEB714159
Matrix: 7% (v/v) HNO₃
Value / Analyte(s):
1 000 µg/mL ea:
Arsenic, Lead,
Selenium, Thallium,
500 µg/mL ea:
Cadmium

3.0 CERTIFIED VALUES AND UNCERTAINTIES

| ANALYTE | CERTIFIED VALUE | ANALYTE | CERTIFIED VALUE |
|--------------|-----------------|--------------|-------------------|
| Arsenic, As | 1 000 ± 8 µg/mL | Cadmium, Cd | 500.0 ± 2.1 µg/mL |
| Lead, Pb | 1 000 ± 5 µg/mL | Selenium, Se | 1 000 ± 8 µg/mL |
| Thallium, Tl | 1 000 ± 7 µg/mL | | |

Density: 1.043 g/mL (measured at 20 ± 4 °C)

Assay Information:

| ANALYTE | METHOD | NIST SRM# | SRM LOT# |
|---------|-----------|-----------|----------|
| As | ICP Assay | 3103a | 100818 |
| Cd | ICP Assay | 3108 | 130116 |
| Cd | EDTA | 928 | 928 |
| Pb | ICP Assay | 3128 | 101026 |
| Pb | EDTA | 928 | 928 |
| Se | ICP Assay | 3149 | 100901 |
| Tl | ICP Assay | 3158 | 151215 |

The following equations are used in the calculation of the certified value and the uncertainty. Reported uncertainties represent expanded uncertainties expressed at approximately the 95% confidence level using a coverage factor of k = 2.

Characterization of CRM/RM by Two or More Methods

Certified Value, $X_{\text{CRM/RM}}$, where two or more methods of characterization are used is the weighted mean of the results:

$$X_{\text{CRM/RM}} = \sum(w_i)(X_i)$$

X_i = mean of Assay Method i with standard uncertainty $u_{\text{char } i}$

w_i = the weighting factors for each method calculated using the inverse square of the variance:

$$w_i = (1/u_{\text{char } i}^2) / (\sum(1/u_{\text{char } i}^2))$$

$$\text{CRM/RM Expanded Uncertainty } (\pm) = U_{\text{CRM/RM}} = k (u_{\text{char}}^2 + u_{\text{bb}}^2 + u_{\text{Its}}^2 + u_{\text{ts}}^2)^{1/2}$$

k = coverage factor = 2

$u_{\text{char}} = [\sum(w_i)^2 (u_{\text{char } i}^2)]^{1/2}$ where $u_{\text{char } i}$ are the errors from each characterization method

u_{bb} = bottle to bottle homogeneity standard uncertainty

u_{Its} = long term stability standard uncertainty (storage)

u_{ts} = transport stability standard uncertainty

Characterization of CRM/RM by One Method

Certified Value, $X_{\text{CRM/RM}}$, where one method of characterization is used is the mean of individual results:

$$X_{\text{CRM/RM}} = (X_a)(u_{\text{char } a})$$

X_a = mean of Assay Method A with

$u_{\text{char } a}$ = the standard uncertainty of characterization Method A

$$\text{CRM/RM Expanded Uncertainty } (\pm) = U_{\text{CRM/RM}} = k (u_{\text{char } a}^2 + u_{\text{bb}}^2 + u_{\text{Its}}^2 + u_{\text{ts}}^2)^{1/2}$$

k = coverage factor = 2

$u_{\text{char } a}$ = the errors from characterization

u_{bb} = bottle to bottle homogeneity standard uncertainty

u_{Its} = long term stability standard uncertainty (storage)

u_{ts} = transport stability standard uncertainty

4.0 TRACEABILITY TO NIST

- This product is traceable to NIST via an unbroken chain of comparisons. The uncertainties for each certified value are reported, taking into account the SRM/RM uncertainty error and the measurement, weighing and volume dilution errors. In rare cases where no NIST SRM/RM are available, the term 'in-house std.' is specified.

4.1 Thermometer Calibration

- All thermometers are NIST traceable through thermometers that are calibrated by an accredited calibration laboratory.

4.2 Balance Calibration

- All analytical balances are calibrated by an accredited calibration laboratory and procedure. The weights used for testing are annually compared to master weights and are traceable to NIST.

4.3 Glassware Calibration

- An in-house procedure is used to calibrate all Class A glassware used in the manufacturing and quality control of CRM/RMs.

5.0 TRACE METALLIC IMPURITIES (TMI) DETERMINED BY ICP-MS AND ICP-OES (µg/mL)

N/A

6.0 INTENDED USE

- For the calibration of analytical instruments and validation of analytical methods as appropriate.

7.0 INSTRUCTIONS FOR THE CORRECT USE OF THIS REFERENCE MATERIAL

7.1 Storage and Handling Recommendations

- Store between approximately 4° - 30° C while in sealed TCT bag.

- While stored in the sealed TCT bag, transpiration of this CRM/RM is negligible. After opening the sealed TCT bag transpiration of the CRM/RM will occur, resulting in a gradual increase in the analyte concentration(s). It is the responsibility of the user to account for this effect. When the bottle is weighed both before and after being placed in storage, the mass difference observed will be a measure of transpiration mass loss.

- After opening the sealed TCT bag, keep cap tightly sealed when not in use and store between 4° - 24° C to minimize the effects of transpiration. Use at 20° ± 4° C to minimize volumetric dilution error when using the reported density. Do not pipette from the container. Do not return removed aliquots to container.

- For more information, visit www.inorganicventures.com/TCT

8.0 HAZARDOUS INFORMATION

- Please refer to the Safety Data Sheet for information regarding this CRM/RM.

9.0 HOMOGENEITY

- This solution was mixed according to an in-house procedure and is guaranteed to be homogeneous. Homogeneity data indicate that the end user should take a minimum sample size of 0.2 mL to assure homogeneity.

10.0 QUALITY STANDARD DOCUMENTATION

10.1 ISO 9001 Quality Management System Registration

- QSR Certificate Number QSR-1034

10.2 ISO/IEC 17025 "General Requirements for the Competence of Testing and Calibration Laboratories"

- Chemical Testing - Accredited / A2LA Certificate Number 883.01

10.3 ISO 17034 "General Requirements for the Competence of Reference Material Producers"

- Reference Material Producer - Accredited / A2LA Certificate Number 883.02

Inorganic Ventures, 300 Technology Drive, Christiansburg, Va. 24073, USA; Telephone: 800.669.6799; 540.585.3030, Fax: 540.585.3012; inorganicventures.com; info@inorganicventures.com

11.0 CERTIFICATION, LOT EXPIRATION AND PERIOD OF VALIDITY

11.1 Certification Issue Date

January 13, 2022

- The certification is valid within the measurement uncertainty specified provided the CRM/RM is stored and handled in accordance with instructions given in Sec 7.1. This certification is nullified if instructions in Sec 7.1 are not followed or if the CRM/RM is damaged, contaminated, or otherwise modified.

11.2 Lot Expiration Date

- **January 13, 2027**

- The date after which this CRM/RM should not be used.

- The lot expiration date reflects the period of time that the stability of a CRM/RM can be supported by long term stability studies conducted on properly stored and handled CRM/RMs. Lot expiration is limited primarily by transpiration (loss of water from the solution) and infrequently by chemical stability.

11.3 Period of Validity

- Sealed TCT Bag Open Date: _____

- This CRM/RM should not be used longer than one year (or six months in the case of a 30 mL bottle) from the date of opening the aluminized bag or after the date given in Sec. 11.2, whichever comes first. This is contingent upon the CRM/RM being stored and handled in accordance with the instructions given in Sec. 7.1.

12.0 NAMES AND SIGNATURES OF CERTIFYING OFFICERS

Certificate Approved By:

Thomas Kozikowski
Manager, Quality Control



Certifying Officer:

Paul Gaines
Chairman / Senior Technical Director





Certified Reference Material CRM



CERTIFIED WEIGHT REPORT:

Part Number: 57182 Solvent: 24002546 Nitric Acid
Lot Number: 110923
Description: Lead (Pb)

Expiration Date: 110926
Recommended Storage: Ambient (20 °C)
Nominal Concentration (µg/mL): 10000
NIST Test Number: 6UTB
Weight shown below was diluted to (mL): 2000.02 5E-05 Balance Uncertainty 0.058 Flask Uncertainty

| | |
|----------------|-----------------|
| | |
| Formulated By: | Lawrence Barry |
| | |
| Reviewed By: | Pedro L. Rentas |

| Compound | SDS Information | | | | | | | | | |
|----------|-----------------|------------|-----------------------|------------|------------------------|-----------|-------------------|-------------------|----------------------|----------------------------------|
| | RM# | Lot Number | Nominal Conc. (µg/mL) | Purity (%) | Uncertainty Purity (%) | Assay (%) | Target Weight (g) | Actual Weight (g) | Actual Conc. (µg/mL) | Expanded Uncertainty +/- (µg/mL) |

1. Lead(II) nitrate (Pb) IN029 PED122016A1 10000 99.999 0.10 62.5 32.0006 32.0040 10001.1 20.0 10099-74-8 0.05 mg/m3 Inverse rat 83 mg/kg 3128

[1] Spectrum No.1 [17.284 sec]:58182.D# [Count] [Linear]

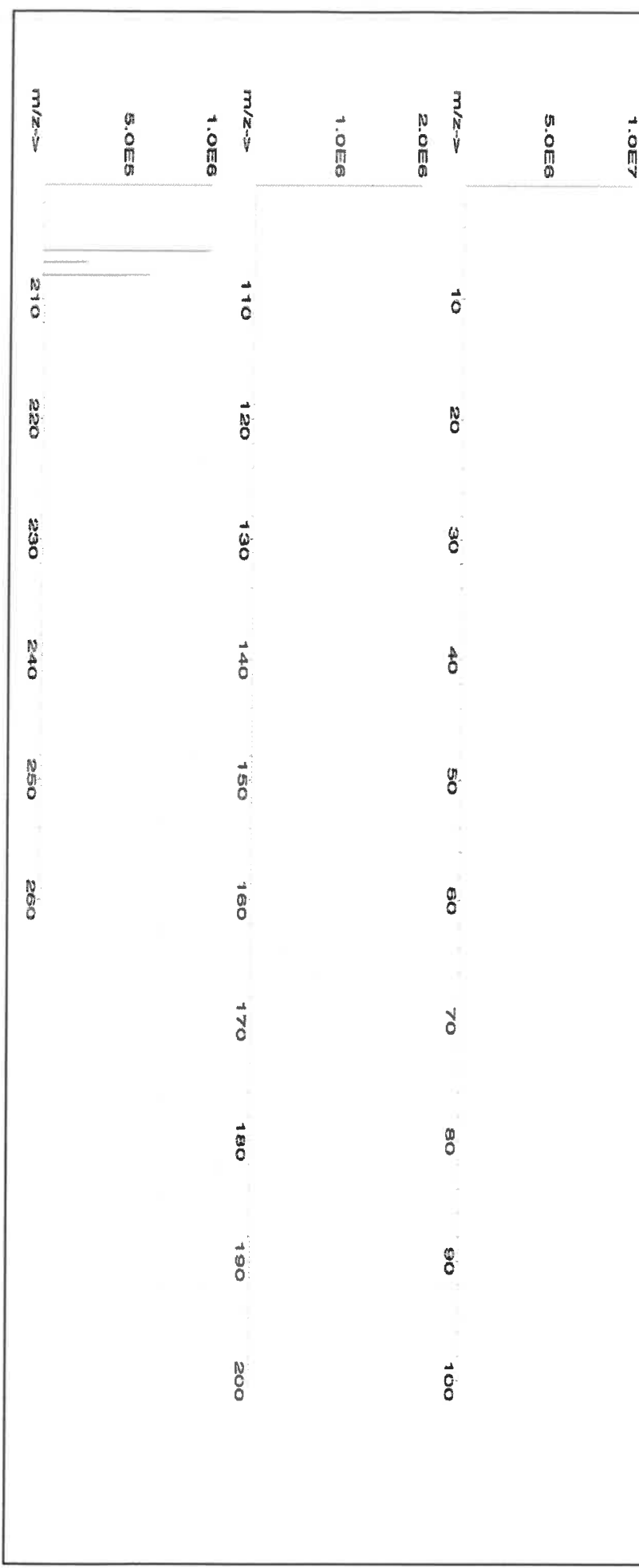



Instrumental Analysis by Inductively Coupled Plasma Mass Spectrometry (ICP-MS):

Trace Metals Verification by ICP-MS ($\mu\text{g/mL}$)

| | | | | | | | | | | | | | | | | | | | |
|----|-------|----|-------|----|-------|----|-------|----|-------|----|-------|----|-------|----|-------|----|-------|----|-------|
| Al | <0.02 | Cd | <0.02 | Dy | <0.02 | Hf | <0.02 | Li | <0.02 | Ni | <0.02 | Pt | <0.02 | Se | <0.2 | Tb | <0.02 | W | <0.02 |
| Sb | <0.02 | Ca | <0.2 | Er | <0.02 | Ho | <0.02 | Lu | <0.02 | Nb | <0.02 | Re | <0.02 | Si | <0.02 | Te | <0.02 | U | <0.02 |
| As | <0.2 | Ce | <0.02 | Eu | <0.02 | In | <0.02 | Mg | <0.01 | Os | <0.02 | Rh | <0.02 | Ag | <0.02 | Tl | <0.02 | V | <0.02 |
| Ba | <0.02 | Cs | <0.02 | Gd | <0.02 | Ir | <0.02 | Mn | <0.02 | Pd | <0.02 | Rb | <0.02 | Na | <0.2 | Th | <0.02 | Yb | <0.02 |
| Be | <0.01 | Cr | <0.02 | Ga | <0.02 | Fe | <0.2 | Hg | <0.2 | P | <0.02 | Ru | <0.02 | Sr | <0.02 | Tm | <0.02 | Y | <0.02 |
| Bi | <0.02 | Co | <0.02 | Ge | <0.02 | La | <0.02 | Mo | <0.02 | Pt | <0.02 | Sm | <0.02 | S | <0.02 | Sn | <0.02 | Zn | <0.02 |
| B | <0.02 | Cu | <0.02 | Au | <0.02 | Pb | T | Nd | <0.02 | K | <0.2 | Sc | <0.02 | Ta | <0.02 | Ti | <0.02 | Zr | <0.02 |

Physical Characterization:

(T)= Target analyte

Certified by:

Homogeneity: No heterogeneity was observed in the preparation of this standard.

- * The certified value is the concentration calculated from gravimetric and volumetric measurements unless otherwise stated.
- * Purified acids, 18.2 megohm deionized water, calibrated Class A glassware and the highest purity raw materials are used in the preparation of all standards.
- * All standard containers are meticulously cleaned prior to use.
- * Standards are prepared gravimetrically using balances that are calibrated with weights traceable to NIST (see above).
- * Standards are certified (+/-) 0.5% of the stated value, unless otherwise stated.
- * All Standards should be stored with caps tight and under appropriate laboratory conditions.
- * Uncertainty Reference: Taylor, B.N. and Kuyat, C.E., "Guidelines for Evaluating and Expressing the Uncertainty of NIST Measurement Result," NIST Technical Note 1297, U.S. Government Printing Office, Washington, D.C. (1994).



**QATS LABORATORY INORGANIC REFERENCE MATERIAL
INTERFERENCE CHECK SAMPLE SET FOR ICP-AES (ICSA WITH ICSB)**

NOTE: These instructions are for advisory purposes only. If any apparent conflict exists between these instructions and the analytical protocol or your contract, disregard these instructions.

APPLICATION: For use with the CLP SFAM01.0 SOW and revisions.

CAUTION: Read instructions carefully before opening bottle(s) and proceeding with the analyses.

Contains Heavy Metals
HAZARDOUS MATERIAL

Safety Data Sheets
Available Upon Request

(A) SAMPLE DESCRIPTION

Enclosed is a set of one (1) or more bottles of Aqueous Reference Material, each composed of metals at various concentrations and prepared with nitrate salts and oxy-acids of the respective elements in a 5% nitric acid matrix. **For the reference material source in reporting ICSA and ICSAB mixture use "USEPA". For the reference material lot number for the ICSA use "ICSA-1211" and for the ICSAB mixture use "ICSA-1211+ICSB-0710".**

CAUTION: The bottle(s) should be protected from light during storage to ensure the stability of silver which is contained in the ICSB solution. The bottle(s) should be stored at room temperature. **Do not allow the solution(s) to freeze.**

(B) BREAKAGE OR MISSING ITEMS

Check the contents of the shipment carefully for any broken, leaking, or missing items. Check that the seal is intact on each bottle. Refer to the enclosed chain of custody record. Report any problems to Mr. Keith Strout, APTIM Federal Services, LLC, at (702) 895-8722. If requested, return the chain-of-custody record with appropriate annotations and signatures to the address provided below.

**QUALITY ASSURANCE TECHNICAL SUPPORT LABORATORY
APTIM Federal Services, LLC
2700 Chandler Avenue - Building C
Las Vegas, NV 89120**

(C) ANALYSIS OF SAMPLES

The interference check sample set is to be used to verify inter-element and background correction factors of inductively-coupled plasma (ICP) spectrometers. This reference material set consists of two (2) concentrated solutions. The ICSA solution contains the four (4) interferent elements: Al, Ca, Fe, and Mg. The ICSB solution contains the analytes: Ag, As, Sb, Ba, Be,



Instructions for QATS Reference Material: ICP-AES ICS

Cd, Co, Cr, Cu, Mn, Ni, Pb, Tl, Se, V, and Zn. This instruction sheet provides the nominal values for ICP-AES Part A and Part B target analytes when diluted as directed.

Using Class "A" glassware, preparation and analysis must be performed according to the following instructions:

ICSA-1211, Interferents: Pipet 10 mL of the ICSA solution into a 100 mL volumetric flask and dilute to volume with 2% v/v HNO₃. Analyze this ICSA solution by ICP-AES.

ICSB-0710, Analytes, mixed with ICSA-1211, Interferents: Pipet 10 mL of the ICSA solution and 10 mL of the ICSB solution into a 100 mL volumetric flask and dilute to volume with 2% v/v HNO₃. Analyze this ICSAB solution by ICP-AES.

(D) "CERTIFIED VALUE" CONCENTRATIONS OF QATS ICP-AES ICS SOLUTION(S)

The "Certified Value" concentrations of the elements, listed in Table 1 below, were derived from statistically pooled analysis results from the following sources, if available: QATS Laboratory, CLP laboratories, Quarterly Blind (QB)/Proficiency Testing (PT) events, CLP pre-award events, and external referee laboratories.

Table 1. "CERTIFIED VALUES" FOR INTERFERENCE CHECK SAMPLE ICP-AES ICSA-1211, AND ICSA-1211 MIXED WITH ICSB-0710

| Element | CRQL | Part A (µg/L) | Low Limit (µg/L) | High Limit (µg/L) | Part A +Part B (µg/L) | Low Limit (µg/L) | High Limit (µg/L) |
|---------|------|---------------|------------------|-------------------|-----------------------|------------------|-------------------|
| Al | 200 | 255000 | 216000 | 294000 | 247000 | 209000 | 285000 |
| Sb | 60 | (0.0) | -60.0 | 60.0 | 618 | 525 | 711 |
| As | 10 | (0.0) | -10.0 | 10.0 | 104 | 88.4 | 120 |
| Ba | 200 | (6.0) | -194 | 206 | (537) | 337 | 737 |
| Be | 5.0 | (0.0) | -5.0 | 5.0 | 495 | 420 | 570 |
| Cd | 5.0 | (1.0) | -4.0 | 6.0 | 972 | 826 | 1120 |
| Ca | 5000 | 245000 | 208000 | 282000 | 235000 | 199000 | 271000 |
| Cr | 10 | (52.0) | 42.0 | 62.0 | 542 | 460 | 624 |
| Co | 50 | (0.0) | -50.0 | 50.0 | 476 | 404 | 548 |
| Cu | 25 | (2.0) | -23.0 | 27.0 | 511 | 434 | 588 |
| Fe | 100 | 101000 | 85600 | 116500 | 99300 | 84400 | 114500 |
| Pb | 10 | (0.0) | -10.0 | 10.0 | (49.0) | 39.0 | 59.0 |
| Mg | 5000 | 255000 | 216000 | 294000 | 248000 | 210000 | 286000 |
| Mn | 15 | (7.0) | -8.0 | 22.0 | 507 | 430 | 584 |
| Ni | 40 | (2.0) | -38.0 | 42.0 | 954 | 810 | 1100 |
| Se | 35 | (0.0) | -35.0 | 35.0 | (46.0) | 11.0 | 81.0 |
| Ag | 10 | (0.0) | -10.0 | 10.0 | 201 | 170 | 232 |
| Tl | 25 | (0.0) | -25.0 | 25.0 | (108) | 83.0 | 133 |
| V | 50 | (0.0) | -50.0 | 50.0 | 491 | 417 | 565 |
| Zn | 60 | (0.0) | -60.0 | 60.0 | 952 | 809 | 1095 |

ICSA
M5126
M5127
M5128
M5129
M5130

ICSB
M5219
M5220
M5221
M5222
M5223

The acceptance ranges for all analytes in parentheses in the above table were determined using the listed certified value ± 1 times the associated CLP SOW CRQL. The acceptance ranges for all other analytes were determined using the certified value ± 15 percent of the listed certified value.

300 Technology Drive
 Christiansburg, VA 24073 USA
 inorganicventures.com

P: 800-669-6799/540-585-3030
 F: 540-585-3012
 info@inorganicventures.com

1.0 ACCREDITATION / REGISTRATION

INORGANIC VENTURES is accredited to ISO 17034, "General Requirements for the Competence of Reference Material Producers" and ISO/IEC 17025, "General Requirements for the Competence of Testing and Calibration Laboratories". Inorganic Ventures is also an ISO 9001 registered manufacturer (QSR Certificate Number QSR-1034).



2.0 PRODUCT DESCRIPTION

Product Code: Multi Analyte Custom Grade Solution
 Catalog Number: CHEM-QC-4
 Lot Number: S2-MEB711674
 Matrix: 3% (v/v) HNO₃
 3% (v/v) HF
 Value / Analyte(s): 1 000 µg/mL ea:
 Boron, Molybdenum,
 Silicon, Tin,
 Titanium

Second Source: Whenever possible, this solution was manufactured from a second set of concentrates in our manufacturing facility.

3.0 CERTIFIED VALUES AND UNCERTAINTIES

| ANALYTE | CERTIFIED VALUE | ANALYTE | CERTIFIED VALUE |
|--------------|-----------------|----------------|-----------------|
| Boron, B | 1 000 ± 7 µg/mL | Molybdenum, Mo | 1 000 ± 5 µg/mL |
| Silicon, Si | 1 000 ± 7 µg/mL | Tin, Sn | 1 000 ± 5 µg/mL |
| Titanium, Ti | 1 001 ± 6 µg/mL | | |

Density: 1.032 g/mL (measured at 20 ± 4 °C)

Assay Information:

| ANALYTE | METHOD | NIST SRM# | SRM LOT# |
|---------|-----------|-----------|----------|
| B | ICP Assay | 3107 | 110830 |
| Mo | ICP Assay | 3134 | 130418 |
| Si | ICP Assay | 3150 | 130912 |
| Sn | ICP Assay | 3161a | 140917 |
| Ti | ICP Assay | 3162a | 130925 |

The following equations are used in the calculation of the certified value and the uncertainty. Reported uncertainties represent expanded uncertainties expressed at approximately the 95% confidence level using a coverage factor of k = 2.

Characterization of CRM/RM by Two or More Methods

Certified Value, $X_{\text{CRM/RM}}$, where two or more methods of characterization are used is the weighted mean of the results:

$$X_{\text{CRM/RM}} = \sum(w_i)(X_i)$$

X_i = mean of Assay Method i with standard uncertainty $u_{\text{char } i}$

w_i = the weighting factors for each method calculated using the inverse square of the variance:

$$w_i = (1/u_{\text{char } i}^2) / (\sum(1/u_{\text{char } i}^2))$$

$$\text{CRM/RM Expanded Uncertainty } (\pm) = U_{\text{CRM/RM}} = k (u_{\text{char}}^2 + u_{\text{bb}}^2 + u_{\text{Its}}^2 + u_{\text{ts}}^2)^{1/2}$$

k = coverage factor = 2

$u_{\text{char}} = [\sum(w_i)^2 (u_{\text{char } i})^2]^{1/2}$ where $u_{\text{char } i}$ are the errors from each characterization method

u_{bb} = bottle to bottle homogeneity standard uncertainty

u_{Its} = long term stability standard uncertainty (storage)

u_{ts} = transport stability standard uncertainty

Characterization of CRM/RM by One Method

Certified Value, $X_{\text{CRM/RM}}$, where one method of characterization is used is the mean of individual results:

$$X_{\text{CRM/RM}} = (X_a)(u_{\text{char } a})$$

X_a = mean of Assay Method A with

$u_{\text{char } a}$ = the standard uncertainty of characterization Method A

$$\text{CRM/RM Expanded Uncertainty } (\pm) = U_{\text{CRM/RM}} = k (u_{\text{char } a}^2 + u_{\text{bb}}^2 + u_{\text{Its}}^2 + u_{\text{ts}}^2)^{1/2}$$

k = coverage factor = 2

$u_{\text{char } a}$ = the errors from characterization

u_{bb} = bottle to bottle homogeneity standard uncertainty

u_{Its} = long term stability standard uncertainty (storage)

u_{ts} = transport stability standard uncertainty

4.0 TRACEABILITY TO NIST

- This product is traceable to NIST via an unbroken chain of comparisons. The uncertainties for each certified value are reported, taking into account the SRM/RM uncertainty error and the measurement, weighing and volume dilution errors. In rare cases where no NIST SRM/RM are available, the term 'in-house std.' is specified.

4.1 Thermometer Calibration

- All thermometers are NIST traceable through thermometers that are calibrated by an accredited calibration laboratory.

4.2 Balance Calibration

- All analytical balances are calibrated by an accredited calibration laboratory and procedure. The weights used for testing are annually compared to master weights and are traceable to NIST.

4.3 Glassware Calibration

- An in-house procedure is used to calibrate all Class A glassware used in the manufacturing and quality control of CRM/RMs.

5.0 TRACE METALLIC IMPURITIES (TMI) DETERMINED BY ICP-MS AND ICP-OES (µg/mL)

N/A

6.0 INTENDED USE

- For the calibration of analytical instruments and validation of analytical methods as appropriate.

7.0 INSTRUCTIONS FOR THE CORRECT USE OF THIS REFERENCE MATERIAL

7.1 Storage and Handling Recommendations

- Store between approximately 4° - 30° C while in sealed TCT bag.

- While stored in the sealed TCT bag, transpiration of this CRM/RM is negligible. After opening the sealed TCT bag transpiration of the CRM/RM will occur, resulting in a gradual increase in the analyte concentration(s). It is the responsibility of the user to account for this effect. When the bottle is weighed both before and after being placed in storage, the mass difference observed will be a measure of transpiration mass loss.

- After opening the sealed TCT bag, keep cap tightly sealed when not in use and store between 4° - 24° C to minimize the effects of transpiration. Use at 20° ± 4° C to minimize volumetric dilution error when using the reported density. Do not pipette from the container. Do not return removed aliquots to container.

- For more information, visit www.inorganicventures.com/TCT

HF Note: This standard should not be prepared or stored in glass.

8.0 HAZARDOUS INFORMATION

- Please refer to the Safety Data Sheet for information regarding this CRM/RM.

9.0 HOMOGENEITY

- This solution was mixed according to an in-house procedure and is guaranteed to be homogeneous. Homogeneity data indicate that the end user should take a minimum sample size of 0.2 mL to assure homogeneity.

10.0 QUALITY STANDARD DOCUMENTATION

10.1 ISO 9001 Quality Management System Registration

- QSR Certificate Number QSR-1034

10.2 ISO/IEC 17025 "General Requirements for the Competence of Testing and Calibration Laboratories"

- Chemical Testing - Accredited / A2LA Certificate Number 883.01

10.3 ISO 17034 "General Requirements for the Competence of Reference Material Producers"

- Reference Material Producer - Accredited / A2LA Certificate Number 883.02

Inorganic Ventures, 300 Technology Drive, Christiansburg, Va. 24073, USA; Telephone: 800.669.6799; 540.585.3030, Fax: 540.585.3012; inorganicventures.com; info@inorganicventures.com

11.0 CERTIFICATION, LOT EXPIRATION AND PERIOD OF VALIDITY

11.1 Certification Issue Date

November 02, 2021

- The certification is valid within the measurement uncertainty specified provided the CRM/RM is stored and handled in accordance with instructions given in Sec 7.1. This certification is nullified if instructions in Sec 7.1 are not followed or if the CRM/RM is damaged, contaminated, or otherwise modified.

11.2 Lot Expiration Date

- **November 02, 2026**

- The date after which this CRM/RM should not be used.

- The lot expiration date reflects the period of time that the stability of a CRM/RM can be supported by long term stability studies conducted on properly stored and handled CRM/RMs. Lot expiration is limited primarily by transpiration (loss of water from the solution) and infrequently by chemical stability.

11.3 Period of Validity

- Sealed TCT Bag Open Date: _____

- This CRM/RM should not be used longer than one year (or six months in the case of a 30 mL bottle) from the date of opening the aluminized bag or after the date given in Sec. 11.2, whichever comes first. This is contingent upon the CRM/RM being stored and handled in accordance with the instructions given in Sec. 7.1.

12.0 NAMES AND SIGNATURES OF CERTIFYING OFFICERS

Certificate Approved By:

Michael Booth
Director, Quality Control



Certifying Officer:

Paul Gaines
Chairman / Senior Technical Director





**QATS LABORATORY INORGANIC REFERENCE MATERIAL
INTERFERENCE CHECK SAMPLE SET FOR ICP-AES (ICSA WITH ICSB)**

NOTE: These instructions are for advisory purposes only. If any apparent conflict exists between these instructions and the analytical protocol or your contract, disregard these instructions.

APPLICATION: For use with the CLP SFAM01.0 SOW and revisions.

CAUTION: Read instructions carefully before opening bottle(s) and proceeding with the analyses.

Contains Heavy Metals
HAZARDOUS MATERIAL

Safety Data Sheets
Available Upon Request

(A) SAMPLE DESCRIPTION

Enclosed is a set of one (1) or more bottles of Aqueous Reference Material, each composed of metals at various concentrations and prepared with nitrate salts and oxy-acids of the respective elements in a 5% nitric acid matrix. **For the reference material source in reporting ICSA and ICSAB mixture use "USEPA". For the reference material lot number for the ICSA use "ICSA-1211" and for the ICSAB mixture use "ICSA-1211+ICSB-0710".**

CAUTION: The bottle(s) should be protected from light during storage to ensure the stability of silver which is contained in the ICSB solution. The bottle(s) should be stored at room temperature. **Do not allow the solution(s) to freeze.**

(B) BREAKAGE OR MISSING ITEMS

Check the contents of the shipment carefully for any broken, leaking, or missing items. Check that the seal is intact on each bottle. Refer to the enclosed chain of custody record. Report any problems to Mr. Keith Strout, APTIM Federal Services, LLC, at (702) 895-8722. If requested, return the chain-of-custody record with appropriate annotations and signatures to the address provided below.

**QUALITY ASSURANCE TECHNICAL SUPPORT LABORATORY
APTIM Federal Services, LLC
2700 Chandler Avenue - Building C
Las Vegas, NV 89120**

(C) ANALYSIS OF SAMPLES

The interference check sample set is to be used to verify inter-element and background correction factors of inductively-coupled plasma (ICP) spectrometers. This reference material set consists of two (2) concentrated solutions. The ICSA solution contains the four (4) interferent elements: Al, Ca, Fe, and Mg. The ICSB solution contains the analytes: Ag, As, Sb, Ba, Be,



Instructions for QATS Reference Material: **ICP-AES ICS**

Cd, Co, Cr, Cu, Mn, Ni, Pb, Tl, Se, V, and Zn. This instruction sheet provides the nominal values for ICP-AES Part A and Part B target analytes when diluted as directed.

Using Class "A" glassware, preparation and analysis must be performed according to the following instructions:

ICSA-1211, Interferents: Pipet 10 mL of the ICSA solution into a 100 mL volumetric flask and dilute to volume with 2% v/v HNO₃. Analyze this ICSA solution by ICP-AES.

ICSB-0710, Analytes, mixed with ICSA-1211, Interferents: Pipet 10 mL of the ICSA solution and 10 mL of the ICSB solution into a 100 mL volumetric flask and dilute to volume with 2% v/v HNO₃. Analyze this ICSAB solution by ICP-AES.

(D) "CERTIFIED VALUE" CONCENTRATIONS OF QATS ICP-AES ICS SOLUTION(S)

The "Certified Value" concentrations of the elements, listed in Table 1 below, were derived from statistically pooled analysis results from the following sources, if available: QATS Laboratory, CLP laboratories, Quarterly Blind (QB)/Proficiency Testing (PT) events, CLP pre-award events, and external referee laboratories.

Table 1. "CERTIFIED VALUES" FOR INTERFERENCE CHECK SAMPLE ICP-AES ICSA-1211, AND ICSA-1211 MIXED WITH ICSB-0710

| Element | CRQL | Part A (µg/L) | Low Limit (µg/L) | High Limit (µg/L) | Part A +Part B (µg/L) | Low Limit (µg/L) | High Limit (µg/L) |
|---------|------|---------------|------------------|-------------------|-----------------------|------------------|-------------------|
| Al | 200 | 255000 | 216000 | 294000 | 247000 | 209000 | 285000 |
| Sb | 60 | (0.0) | -60.0 | 60.0 | 618 | 525 | 711 |
| As | 10 | (0.0) | -10.0 | 10.0 | 104 | 88.4 | 120 |
| Ba | 200 | (6.0) | -194 | 206 | (537) | 337 | 737 |
| Be | 5.0 | (0.0) | -5.0 | 5.0 | 495 | 420 | 570 |
| Cd | 5.0 | (1.0) | -4.0 | 6.0 | 972 | 826 | 1120 |
| Ca | 5000 | 245000 | 208000 | 282000 | 235000 | 199000 | 271000 |
| Cr | 10 | (52.0) | 42.0 | 62.0 | 542 | 460 | 624 |
| Co | 50 | (0.0) | -50.0 | 50.0 | 476 | 404 | 548 |
| Cu | 25 | (2.0) | -23.0 | 27.0 | 511 | 434 | 588 |
| Fe | 100 | 101000 | 85600 | 116500 | 99300 | 84400 | 114500 |
| Pb | 10 | (0.0) | -10.0 | 10.0 | (49.0) | 39.0 | 59.0 |
| Mg | 5000 | 255000 | 216000 | 294000 | 248000 | 210000 | 286000 |
| Mn | 15 | (7.0) | -8.0 | 22.0 | 507 | 430 | 584 |
| Ni | 40 | (2.0) | -38.0 | 42.0 | 954 | 810 | 1100 |
| Se | 35 | (0.0) | -35.0 | 35.0 | (46.0) | 11.0 | 81.0 |
| Ag | 10 | (0.0) | -10.0 | 10.0 | 201 | 170 | 232 |
| Tl | 25 | (0.0) | -25.0 | 25.0 | (108) | 83.0 | 133 |
| V | 50 | (0.0) | -50.0 | 50.0 | 491 | 417 | 565 |
| Zn | 60 | (0.0) | -60.0 | 60.0 | 952 | 809 | 1095 |

The acceptance ranges for all analytes in parentheses in the above table were determined using the listed certified value ± 1 times the associated CLP SOW CRQL. The acceptance ranges for all other analytes were determined using the certified value ± 15 percent of the listed certified value.

ICSA
M5126
M5127
M5128
M5129
M5130

ICSB
M5219
M5220
M5221
M5222
M5223



M5289 R: 07/12/22
Certified Reference Material CRM

34



ANAB ISO 17034 Accredited
AR-1539 Certificate Number
https://AbsoluteStandards.com

CERTIFIED WEIGHT REPORT:

Part Number: 58113
Lot Number: 070622
Description: Aluminum (Al)

Lot #
Solvent: 20370011 Nitric Acid

Expiration Date: 070625
Recommended Storage: Ambient (20 °C)
Nominal Concentration (µg/mL): 10000
NIST Test Number: 6UTB
Weight shown below was diluted to (mL): 2000.02
5E-05 Balance Uncertainty
0.058 Flask Uncertainty

| | |
|----------------|-------------------|
| | |
| Formulated By: | Lawrence Barry |
| 070622 | |
| | |
| Reviewed By: | Pedro L. Renteria |
| 070622 | |

| SDS Information | | | | | | | | | | | | | |
|-----------------|--------|---------------|-----|------------|-----|------------|------------|---------------|-------------|-------|--|----------------|------|
| Compound | | Lot | | Nominal | | Purity | | Uncertainty | | Assay | | Expanded | |
| RM# | Number | Conc. (µg/mL) | (%) | Purity (%) | (%) | Target | Actual | Actual | Uncertainty | CAS# | (Solvent Safety Info. On Attached pg.) | OSHA PEL (TWA) | LD50 |
| | | | | | | Weight (g) | Weight (g) | Conc. (µg/mL) | +/- (µg/mL) | | | | SRM |
| | | | | | | | | | | | | | NIST |

1. Aluminum nitrate nonahydrate (Al) IN022 ALD012021A1 10000 99.999 0.10 7.10 281.6956 281.6977 10000.1 20.0 7784-27-2 2 mg/m3 or-tal 3671 mg/kg 3101a





Instrumental Analysis by Inductively Coupled Plasma Mass Spectroscopy (ICP-MS):

Trace Metals Verification by ICP-MS (µg/mL)

| | | | | | | | | | | | | | | | | | | | |
|----|-------|----|-------|----|-------|----|-------|----|-------|----|-------|----|-------|----|-------|----|-------|----|-------|
| Al | T | Cd | <0.02 | Dy | <0.02 | Hf | <0.02 | Li | <0.02 | Ni | <0.02 | Pt | <0.02 | Se | <0.2 | Tb | <0.02 | W | <0.02 |
| Sb | <0.02 | Ca | <0.2 | Er | <0.02 | Ho | <0.02 | Lu | <0.02 | Nb | <0.02 | Re | <0.02 | Si | <0.02 | Te | <0.02 | U | <0.02 |
| As | <0.2 | Ce | <0.02 | Eu | <0.02 | In | <0.02 | Mg | <0.01 | Os | <0.02 | Rh | <0.02 | Ag | <0.02 | Tl | <0.02 | V | <0.02 |
| Ba | <0.02 | Cs | <0.02 | Gd | <0.02 | Ir | <0.02 | Mn | <0.02 | Pd | <0.02 | Ru | <0.02 | Na | <0.2 | Th | <0.02 | Yb | <0.02 |
| Be | <0.01 | Cr | <0.02 | Ga | <0.02 | Fe | <0.2 | Hg | <0.2 | P | <0.02 | Sr | <0.02 | S | <0.02 | Tm | <0.02 | Y | <0.02 |
| Bi | <0.02 | Co | <0.02 | Ge | <0.02 | La | <0.02 | Mo | <0.02 | Pt | <0.02 | Sm | <0.02 | Ta | <0.02 | Sn | <0.02 | Zn | <0.02 |
| B | <0.02 | Cu | <0.02 | Au | <0.02 | Pb | <0.02 | Nd | <0.02 | K | <0.2 | Sc | <0.02 | Ta | <0.02 | Ti | <0.02 | Zr | <0.02 |

(T) = Target analyte

Physical Characterization:

Homogeneity: No heterogeneity was observed in the preparation of this standard.

Certified by:

- * The certified value is the concentration calculated from gravimetric and volumetric measurements unless otherwise stated.
- * Purified acids, 18.2 megohm deionized water, calibrated Class A glassware and the highest purity raw materials are used in the preparation of all standards.
- * All standard containers are meticulously cleaned prior to use.
- * Standards are prepared gravimetrically using balances that are calibrated with weights traceable to NIST (see above).
- * Standards are certified (+/-) 0.5% of the stated value, unless otherwise stated.
- * All Standards should be stored with caps tight and under appropriate laboratory conditions.
- * Uncertainty Reference: Taylor, B.N. and Kuyat, C.E., "Guidelines for Evaluating and Expressing the Uncertainty of NIST Measurement Result," NIST Technical Note 1297, U.S. Government Printing Office, Washington, D.C. (1994).



R: 4/20/21

Instructions for QATS Reference Material: *Inorganic ICV Solutions*

QATS LABORATORY INORGANIC REFERENCE MATERIAL
INITIAL CALIBRATION VERIFICATION SOLUTIONS
(ICV1, ICV5, AND ICV6)

NOTE: These instructions are for advisory purposes only. If any apparent conflict exists between these instructions and the analytical protocol or your contract, disregard these instructions.

APPLICATION: For use with the CLP SFAM01.0 SOW and revisions.

CAUTION: Read instructions carefully before opening bottle(s) and proceeding with the analyses.

Contains Metals in Dilute Acidic or
Cyanide in Basic Aqueous Solutions
HAZARDOUS MATERIAL

Safety Data Sheets
Available Upon Request

M5291
M15292
M15293
M15294
M15295

(A) SAMPLE DESCRIPTION

Enclosed is a set of one (1) or more Aqueous Inorganic Reference Materials containing various analyte concentrations. ICV1 and ICV5 are in a matrix of dilute nitric acid. ICV6 is in a matrix of dilute basic solution. **For the reference material source in reporting ICVs use "USEPA". For the reference material lot number for the ICV1, ICV5, and ICV6 solutions use "ICV1-1014", "ICV5-0415", and "ICV6-0400", respectively.**

(B) BREAKAGE OR MISSING ITEMS

Check the contents of the shipment carefully for any broken, leaking, or missing items. Check that the seal is intact on each bottle. Refer to the enclosed chain of custody record. Report any problems to Mr. Keith Strout, APTIM Federal Services, LLC, at (702) 895-8722. If requested, return the chain-of-custody record with appropriate annotations and signatures to the address provided below.

QUALITY ASSURANCE TECHNICAL SUPPORT LABORATORY
APTIM Federal Services, LLC
2700 Chandler Avenue - Building C
Las Vegas, NV 89120

(C) ANALYSIS OF SAMPLES

The Initial Calibration Verification Solutions (ICVs) are to be used to evaluate the accuracy of the initial calibrations of ICP, AA, and Cyanide colorimetric instruments, and are to be used with the CLP SOWs and revisions. The values for each element in the ICVs are listed below in µg/L (ppb) for the resulting solution(s) after the dilution of the concentrate(s) according to the following instructions. Use Class 'A' glassware to prepare the solution(s).

ICV1-1014 For ICP-AES analysis, use a 10-fold dilution by pipetting 10 mL of the ICV1 concentrate into a 100 mL volumetric flask and dilute to volume with 2% (v/v) nitric acid.





QUALITY ASSURANCE TECHNICAL SUPPORT LABORATORY
"An ISO 9001:2015 Certified Program"

Instructions for QATS Reference Material: *Inorganic ICV Solutions*

- ICV1-1014** For ICP-MS analysis, use a 50-fold dilution by pipetting 2 mL of the ICV1 concentrate into a 100 mL volumetric flask and dilute to volume with 1% (v/v) nitric acid.
- ICV5-0415** For the cold vapor analysis of mercury by AA, use a 100-fold dilution by pipetting 1 mL of the ICV5 concentrate into a 100 mL volumetric flask and dilute to volume with 2% (v/v) nitric acid. The ICV5 concentrate is prepared in 0.05% (w/v) $K_2Cr_2O_7$ and 5% (v/v) nitric acid.
- ICV6-0400** For the analysis of cyanide, use a 100-fold dilution by pipetting 1 mL of the ICV6 concentrate into a 100 mL volumetric flask and dilute to volume with Type II water. Distill this solution along with the samples before analysis. The cyanide concentrate is prepared from $K_3Fe(CN)_6$, Type II water, and 0.1 % sodium hydroxide, and will decompose rapidly if exposed to light.

NOTE: USE TYPE II WATER AND HIGH-PURITY ACIDS FOR ALL DILUTIONS.

(D) CERTIFIED CONCENTRATIONS OF QATS ICV1, ICV5, AND ICV6 SOLUTIONS

| ICV1-1014 | | |
|-----------|--|--|
| Element | Concentration (µg/L) (after 10-fold dilution) | Concentration (µg/L) (after 50-fold dilution) |
| Al | 2500 | 500 |
| Sb | 1000 | 200 |
| As | 1000 | 200 |
| Ba | 520 | 100 |
| Be | 510 | 100 |
| Cd | 510 | 100 |
| Ca | 10000 | 2000 |
| Cr | 520 | 100 |
| Co | 520 | 100 |
| Cu | 510 | 100 |
| Fe | 10000 | 2000 |
| Pb | 1000 | 200 |
| Mg | 6000 | 1200 |
| Mn | 520 | 100 |
| Ni | 530 | 110 |
| K | 9900 | 2000 |
| Se | 1000 | 200 |
| Ag | 250 | 50 |
| Na | 10000 | 2000 |
| Tl | 1000 | 210 |
| V | 500 | 100 |
| Zn | 1000 | 200 |

| ICV5-0415 | | ICV6-0400 | |
|-----------|---|-----------------|---|
| Element | Concentration (µg/L) (after 100-fold dilution) | Analyte | Concentration (µg/L) (after 100-fold dilution) |
| Hg | 4.0 | CN ⁻ | 99 |



R-09/18/22 **(RTH)**

Certified Reference Material CRM

CERTIFIED WEIGHT REPORT:

Part Number: 57056
Lot Number: 072122
Description: Barium (Ba)

Solvent: 20510011 Nitric Acid

Lot #

Expiration Date: 072125
Recommended Storage: Ambient (20 °C)
Nominal Concentration (µg/mL): 1000
NIST Test Number: 6UTB

2% 40.0 (mL) Nitric Acid

Weight shown below was diluted to (mL): 2000.02 0.058 Balance Uncertainty Flask Uncertainty

| | |
|--------------------------|------------------------|
| <i>Giovanni Esposito</i> | |
| Formulated By: | Giovanni Esposito |
| Reviewed By: | <i>Pedro L. Rentes</i> |
| | 072122 |

| Compound | Lot Number | Nominal Conc. (µg/mL) | Purity (%) | Uncertainty (%) | Assay (%) | Target Weight (g) | Actual Weight (g) | Actual Conc. (µg/mL) | Expanded | | SDS Information | NIST SRM |
|----------|------------|-----------------------|------------|-----------------|-----------|-------------------|-------------------|----------------------|-------------------------|------|---|----------|
| | | | | | | | | | Uncertainty +/- (µg/mL) | CAS# | (Solvent Safety Info. On Attached pg.) OSHA PEL (TWA) | LD50 |

1. Barium nitrate (Ba) IN023 BA022019A1 1000 99.999 0.10 52.3 3.82417 3.82426 1000.0 2.0 10022-31-8 0.5 mg/m3 or-al 355 mg/kg 31046

[1] Spectrum No. 1 [12.514 sec]:58156.D# [Count] [Linear]

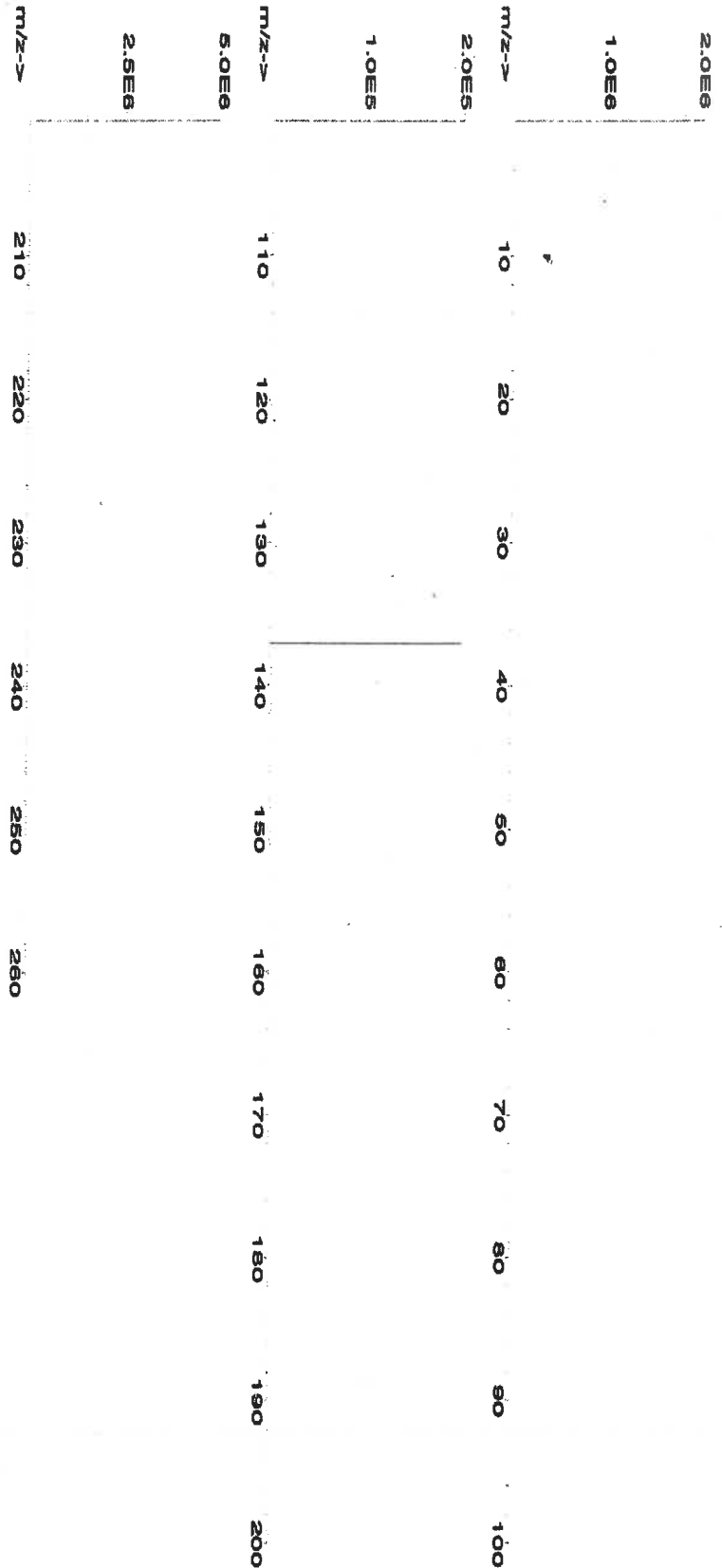



Instrumental Analysis by Inductively Coupled Plasma Mass Spectrometry (ICP-MS):

| Trace Metals Verification by ICP-MS (µg/mL) | | | | | | | | | | | | | | | | | |
|---|-------|----|-------|----|-------|----|-------|----|-------|----|-------|----|-------|----|-------|----|-------|
| Al | <0.02 | Cd | <0.02 | Dy | <0.02 | Hf | <0.02 | Li | <0.02 | Ni | <0.02 | Pr | <0.02 | Se | <0.02 | Tb | <0.02 |
| Sb | <0.02 | Ca | <0.2 | Er | <0.2 | Ho | <0.02 | Lu | <0.02 | Nb | <0.02 | Re | <0.02 | Si | <0.02 | Te | <0.02 |
| As | <0.2 | Ce | <0.02 | Eu | <0.02 | In | <0.02 | Mg | <0.02 | Os | <0.01 | Rh | <0.02 | Ag | <0.02 | Tl | <0.02 |
| Ba | T | Cs | <0.02 | Gd | <0.02 | Ir | <0.02 | Mn | <0.02 | Pd | <0.02 | Rb | <0.02 | Na | <0.02 | Th | <0.02 |
| Be | <0.01 | Cr | <0.02 | Ga | <0.02 | Fe | <0.02 | Hg | <0.2 | P | <0.02 | Ru | <0.02 | Sr | <0.02 | Tm | <0.02 |
| Bi | <0.02 | Co | <0.02 | Ge | <0.02 | La | <0.02 | Mo | <0.02 | Pt | <0.02 | Sm | <0.02 | S | <0.02 | Sn | <0.02 |
| B | <0.02 | Cu | <0.02 | Au | <0.02 | Pb | <0.02 | Nd | <0.02 | K | <0.2 | Sc | <0.02 | Ta | <0.02 | Ti | <0.02 |
| | | | | | | | | | | | | | | | | W | <0.02 |
| | | | | | | | | | | | | | | | | U | <0.02 |
| | | | | | | | | | | | | | | | | V | <0.02 |
| | | | | | | | | | | | | | | | | Yb | <0.02 |
| | | | | | | | | | | | | | | | | Y | <0.02 |
| | | | | | | | | | | | | | | | | Zn | <0.02 |
| | | | | | | | | | | | | | | | | Zr | <0.02 |

(T)= Target analyte

Physical Characterization:

Homogeneity: No heterogeneity was observed in the preparation of this standard.

Certified by:

- * The certified value is the concentration calculated from gravimetric and volumetric measurements unless otherwise stated.
- * Purified acids, 18.2 megohm deionized water, calibrated Class A glassware and the highest purity raw materials are used in the preparation of all standards.
- * All standard containers are meticulously cleaned prior to use.
- * Standards are prepared gravimetrically using balances that are calibrated with weights traceable to NIST (see above).
- * Standards are certified (+/-) 0.5% of the stated value, unless otherwise stated.
- * All Standards should be stored with caps tight and under appropriate laboratory conditions.
- * Uncertainty Reference: Taylor, B.N. and Kuyat, C.E., "Guidelines for Evaluating and Expressing the Uncertainty of NIST Measurement Result," NIST Technical Note 1297, U.S. Government Printing Office, Washington, D.C. (1994).



Certified Reference Material CRM

M5429 R1 0126/23 (B)

CERTIFIED WEIGHT REPORT:

Part Number:
Lot Number:
Description:

57103
070622
Lithium (Li)

Solvent: 20510011 Nitric Acid

Expiration Date:
Recommended Storage:
Nominal Concentration (µg/mL):
NIST Test Number:

070625
Ambient (20 °C)
10000
6UTB

2% 20.0 (mL)

Weight shown below was diluted to (mL): 1000.12
5E-05 Balance Uncertainty
0.058 Flask Uncertainty

| | | |
|----------------|-----------------|--------|
| Formulated By: | Lawrence Barry | 070622 |
| Reviewed By: | Pedro L. Rentas | 070622 |

SDS Information

| | | |
|----------------------|--|------|
| Expanded Uncertainty | (Solvent Safety Info. On Attached pg.) | NIST |
| +/- (µg/mL) | CAS# | SRM |
| 20.0 | 7790-69-4 | LD50 |
| 5 mg/m3 | of-rat 1426 mg/kg | NA |

| Compound | Lot Number | Nominal Conc. (µg/mL) | Purity (%) | Uncertainty (%) | Assay (%) | Target Weight (g) | Actual Weight (g) | Conc. (µg/mL) | Actual |
|----------|------------|-----------------------|------------|-----------------|-----------|-------------------|-------------------|---------------|--------|
|----------|------------|-----------------------|------------|-----------------|-----------|-------------------|-------------------|---------------|--------|

| | | | | | | | | | | | | | |
|-------------------------|-------|-------|--------|------|------|----------|----------|---------|------|-----------|---------|-------------------|----|
| 1. Lithium nitrate (Li) | IN019 | 10000 | 99.999 | 0.10 | 10.0 | 100.0134 | 100.0173 | 10000.4 | 20.0 | 7790-69-4 | 5 mg/m3 | of-rat 1426 mg/kg | NA |
|-------------------------|-------|-------|--------|------|------|----------|----------|---------|------|-----------|---------|-------------------|----|

[1] Spectrum No.1 [9.619 sec]:58103.D# [Count] [Linear]

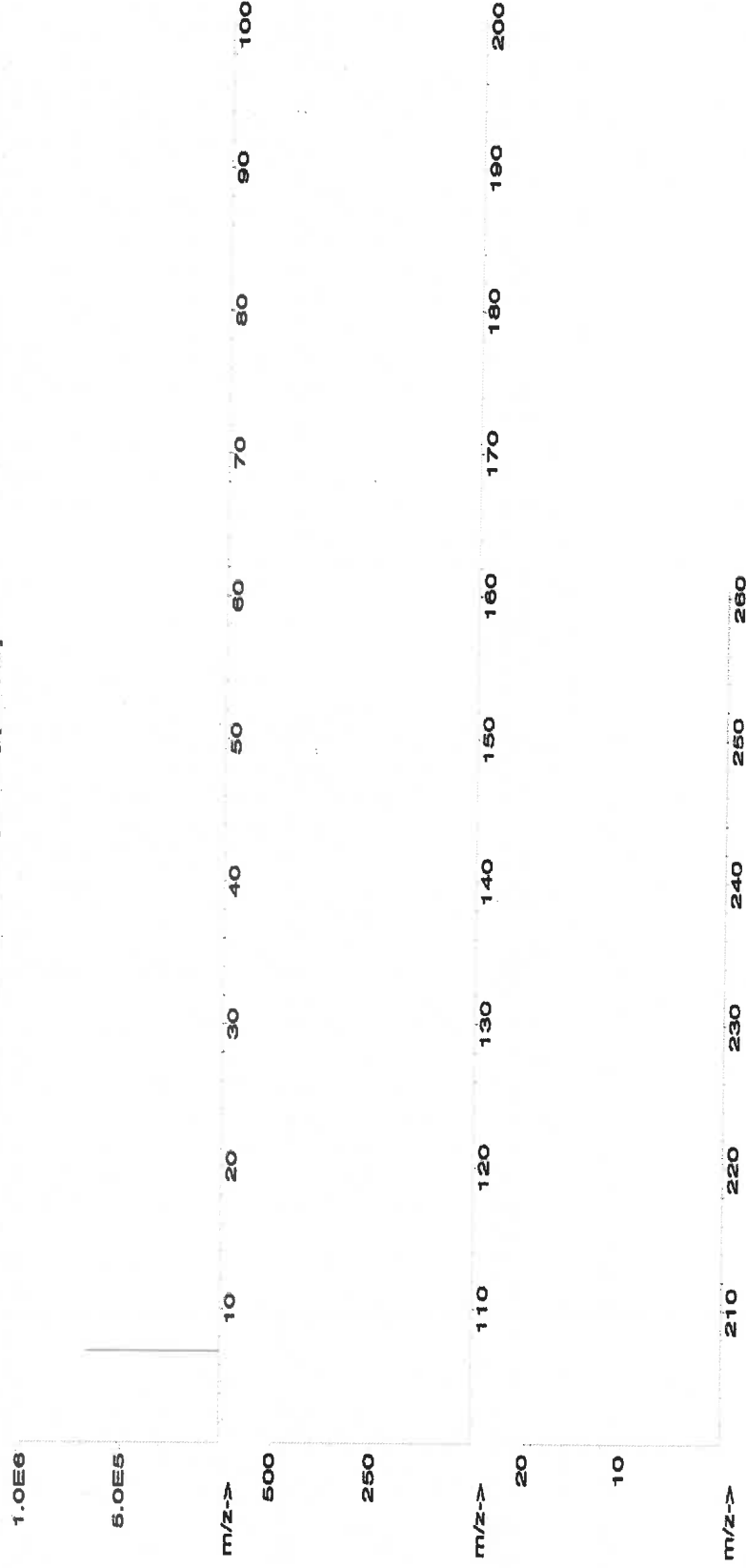



Instrumental Analysis by Inductively Coupled Plasma Mass Spectroscopy (ICP-MS):

Trace Metals Verification by ICP-MS (µg/mL)

| | | | | | | | | | | | | | | | | | | | |
|----|-------|----|-------|----|-------|----|-------|----|-------|----|-------|----|-------|----|-------|----|-------|----|-------|
| Al | <0.02 | Cd | <0.02 | Dy | <0.02 | Hf | <0.02 | Li | <0.02 | Ni | <0.02 | Pr | <0.02 | Se | <0.2 | Tb | <0.02 | W | <0.02 |
| Sb | <0.02 | Ca | <0.2 | Er | <0.2 | Ho | <0.02 | La | <0.02 | Nb | <0.02 | Re | <0.02 | Si | <0.02 | Te | <0.02 | U | <0.02 |
| As | <0.2 | Ce | <0.02 | Eu | <0.02 | In | <0.02 | Mg | <0.01 | Os | <0.02 | Rh | <0.02 | Ag | <0.02 | Tl | <0.02 | V | <0.02 |
| Ba | <0.02 | Cs | <0.02 | Gd | <0.02 | Ir | <0.02 | Mn | <0.02 | Pd | <0.02 | Rb | <0.2 | Na | <0.02 | Th | <0.02 | Yb | <0.02 |
| Be | <0.01 | Cr | <0.02 | Ga | <0.02 | Fe | <0.2 | Hg | <0.2 | P | <0.02 | Ru | <0.02 | Sr | <0.02 | Tm | <0.02 | Y | <0.02 |
| Bi | <0.02 | Co | <0.02 | Ge | <0.02 | La | <0.02 | Mo | <0.02 | Pt | <0.02 | Sm | <0.02 | S | <0.02 | Sn | <0.02 | Zn | <0.02 |
| B | <0.02 | Cu | <0.02 | Au | <0.02 | Pb | <0.02 | Nd | <0.02 | K | <0.2 | Sc | <0.02 | Ta | <0.02 | Ti | <0.02 | Zr | <0.02 |

(T) = Target analyte

Physical Characterization:

Homogeneity: No heterogeneity was observed in the preparation of this standard.

Certified by:

- * The certified value is the concentration calculated from gravimetric and volumetric measurements unless otherwise stated.
- * Purified acids, 18.2 megohm deionized water, calibrated Class A glassware and the highest purity raw materials are used in the preparation of all standards.
- * All standard containers are meticulously cleaned prior to use.
- * Standards are prepared gravimetrically using balances that are calibrated with weights traceable to NIST (see above).
- * Standards are certified (+/-) 0.5% of the stated value, unless otherwise stated.
- * All Standards should be stored with caps tight and under appropriate laboratory conditions.
- * Uncertainty Reference: Taylor, B.N. and Kuyat, C.E., "Guidelines for Evaluating and Expressing the Uncertainty of NIST Measurement Result," NIST Technical Note 1297, U.S. Government Printing Office, Washington, D.C. (1994).



Instrumental Analysis by Inductively Coupled Plasma Mass Spectrometry (ICP-MS):

Trace Metals Verification by ICP-MS ($\mu\text{g/mL}$)

| | | | | | | | | | | | | | | | | | | | |
|----|-------|----|-------|----|-------|----|-------|----|-------|----|-------|----|-------|----|-------|----|-------|----|-------|
| Al | <0.02 | Cd | <0.02 | Dy | <0.02 | Hf | <0.02 | Li | <0.02 | Ni | <0.02 | Pt | <0.02 | Se | <0.2 | Tb | <0.02 | W | <0.02 |
| Sb | <0.02 | Ca | <0.02 | Er | <0.02 | Ho | <0.02 | Lu | <0.02 | Nb | <0.02 | Re | <0.02 | Si | <0.02 | Tc | <0.02 | U | <0.02 |
| As | <0.2 | Ce | <0.02 | Eu | <0.02 | In | <0.02 | Mg | <0.02 | Os | <0.01 | Rh | <0.02 | Ag | <0.02 | Ti | <0.02 | V | <0.02 |
| Ba | <0.02 | Cs | <0.02 | Gd | <0.02 | Ir | <0.02 | Mn | <0.02 | Pd | <0.02 | Rb | <0.02 | Na | <0.2 | Th | <0.02 | Yb | <0.02 |
| Be | <0.01 | Cr | <0.02 | Ga | <0.2 | Fe | <0.02 | Hg | <0.2 | P | <0.2 | Ru | <0.02 | Sr | <0.02 | Tm | <0.02 | Y | <0.02 |
| Bi | <0.02 | Co | <0.02 | Ge | <0.02 | La | <0.02 | Mo | <0.02 | Pt | <0.02 | Sm | <0.02 | S | <0.02 | Sn | <0.02 | Zn | <0.02 |
| B | <0.02 | Cu | <0.02 | Au | <0.02 | Pb | <0.02 | Nd | <0.02 | K | <0.2 | Sc | <0.2 | Ta | <0.02 | Tl | <0.02 | Zr | <0.02 |

(T) = Target analyte

Physical Characterization:

Homogeneity: No heterogeneity was observed in the preparation of this standard.

Certified by:

- * The certified value is the concentration calculated from gravimetric and volumetric measurements unless otherwise stated.
- * Purified acids, 18.2 megohm deionized water, calibrated Class A glassware and the highest purity raw materials are used in the preparation of all standards.
- * All standard containers are meticulously cleaned prior to use.
- * Standards are prepared gravimetrically using balances that are calibrated with weights traceable to NIST (see above).
- * Standards are certified (+/-) 0.5% of the stated value, unless otherwise stated.
- * All Standards should be stored with caps tight and under appropriate laboratory conditions.
- * Uncertainty Reference: Taylor, B.N. and Kuyat, C.E., "Guidelines for Evaluating and Expressing the Uncertainty of NIST Measurement Result," NIST Technical Note 1297, U.S. Government Printing Office, Washington, D.C. (1994).



Instrumental Analysis by Inductively Coupled Plasma Mass Spectrometry (ICP-MS):

Trace Metals Verification by ICP-MS (µg/mL)

| | | | | | | | | | | | | | | | | | | | |
|----|-------|----|-------|----|-------|----|-------|----|-------|----|-------|----|-------|----|-------|----|-------|----|-------|
| Al | <0.02 | Cd | <0.02 | Dy | <0.02 | Hf | <0.02 | Li | <0.02 | Ni | <0.02 | Pt | <0.02 | Se | <0.2 | Tb | <0.02 | W | <0.02 |
| Sb | <0.02 | Ca | T | Er | <0.02 | Ho | <0.02 | Lu | <0.02 | Nb | <0.02 | Re | <0.02 | Si | <0.02 | Tc | <0.02 | U | <0.02 |
| As | <0.2 | Ce | <0.02 | Eu | <0.02 | In | <0.02 | Mg | <0.01 | Os | <0.02 | Rh | <0.02 | Ag | <0.02 | Ti | <0.02 | V | <0.02 |
| Ba | <0.02 | Cs | <0.02 | Gd | <0.02 | Ir | <0.02 | Mn | <0.02 | Pd | <0.02 | Rb | <0.02 | Na | <0.2 | Th | <0.02 | Yb | <0.02 |
| Be | <0.01 | Cr | <0.02 | Ga | <0.2 | Fe | <0.02 | Hg | <0.2 | P | <0.02 | Ru | <0.02 | Sr | <0.02 | Tm | <0.02 | Y | <0.02 |
| Bi | <0.02 | Co | <0.02 | Ge | <0.02 | La | <0.02 | Mo | <0.02 | Pt | <0.02 | Sm | <0.02 | S | <0.02 | Sn | <0.02 | Zn | <0.02 |
| B | <0.02 | Cu | <0.02 | Au | <0.02 | Pb | <0.02 | Nd | <0.02 | K | <0.2 | Sc | <0.02 | Ta | <0.02 | Tl | <0.02 | Zr | <0.02 |

(T) = Target analyte

Physical Characterization:

Homogeneity: No heterogeneity was observed in the preparation of this standard.

Certified by:

- * The certified value is the concentration calculated from gravimetric and volumetric measurements unless otherwise stated.
- * Purified acids, 18.2 megohm deionized water, calibrated Class A glassware and the highest purity raw materials are used in the preparation of all standards.
- * All standard containers are meticulously cleaned prior to use.
- * Standards are prepared gravimetrically using balances that are calibrated with weights traceable to NIST (see above).
- * Standards are certified (+/-) 0.5% of the stated value, unless otherwise stated.
- * All Standards should be stored with caps tight and under appropriate laboratory conditions.
- * Uncertainty Reference: Taylor, B.N. and Kuyat, C.E., "Guidelines for Evaluating and Expressing the Uncertainty of NIST Measurement Result," NIST Technical Note 1297, U.S. Government Printing Office, Washington, D.C. (1994).

CERTIFIED WEIGHT REPORT:

Part Number:
Lot Number:
Description:

57182
061522
Lead (Pb)

Expiration Date:
Recommended Storage:
Nominal Concentration (µg/mL):
NIST Test Number:

061525
Ambient (20 °C)
10000
6UTB

Weight shown below was diluted to (mL):

2000.02

5E-05 Balance Uncertainty

0.058 Flask Uncertainty

Lot #

Solvent: 20510011 Nitric Acid

2% 40.0 Nitric Acid
(mL)

| | |
|--------------------------|--------------------------|
| <i>Giovanni Esposito</i> | |
| Formulated By: | Giovanni Esposito 061522 |
| <i>Pedro L. Rentas</i> | |
| Reviewed By: | Pedro L. Rentas 061522 |

Expanded

Uncertainty

+/- (µg/mL)

Actual

Conc. (µg/mL)

Target

Weight (g)

Assay

(%)

Purity (%)

Nominal

Conc. (µg/mL)

Lot

Number

RM#

Compound

1. Lead(II) nitrate (Pb)

IN029

PBD12201641

10000

99.999

0.10

82.5

32.0006

32.0041

10001.1

20.0

10099-74-8

0.05 mg/m3

inhalant 88 mg/kg

3128

NIST

SRM

LD50

OSHA PEL (TWA)

(Solvent Safety Info. On Attached pg.)

SDS Information

[1] Spectrum No.1 [17.284 sec]:58182.D# [Count] [Linear]

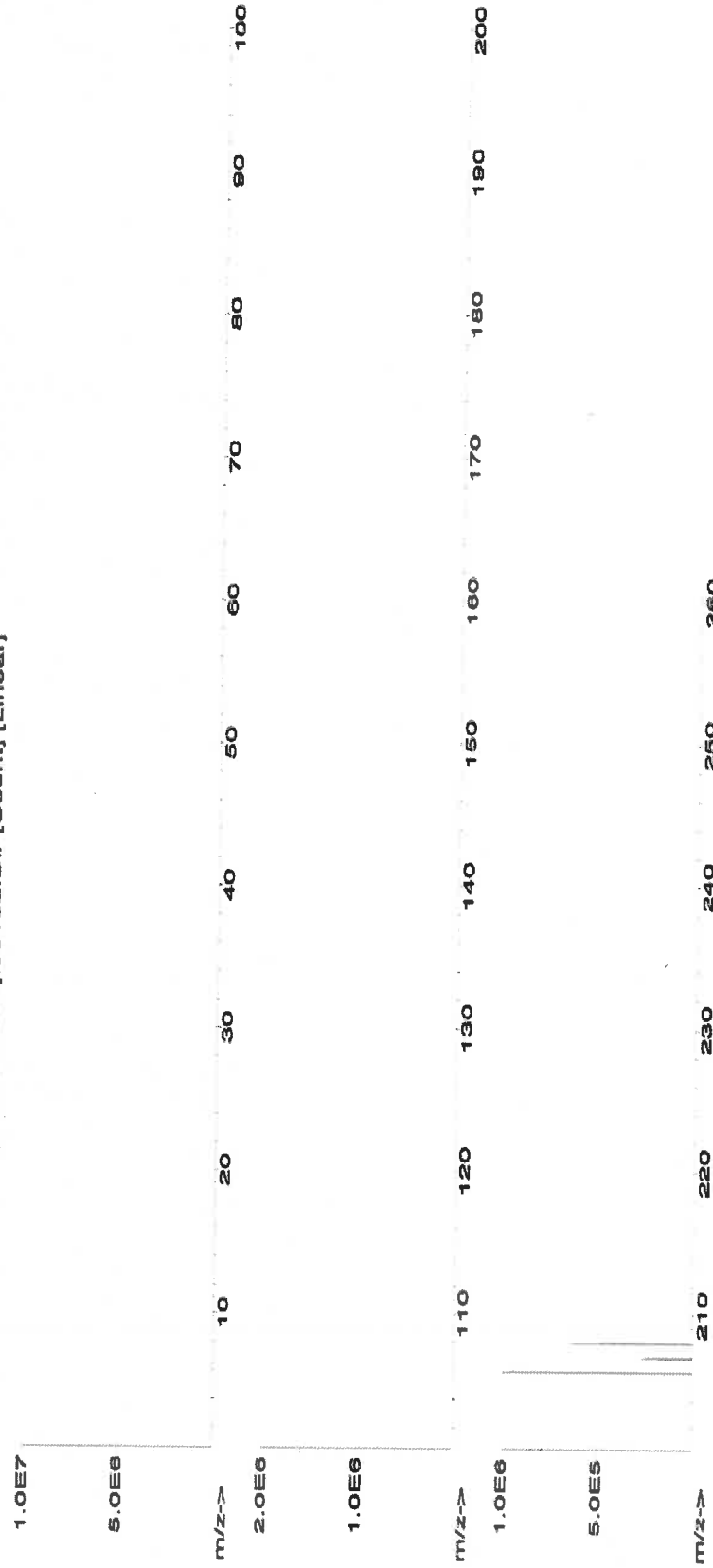



Instrumental Analysis by Inductively Coupled Plasma Mass Spectrometry (ICP-MS):

Trace Metals Verification by ICP-MS (µg/mL)

| | | | | | | | | | | | | | | | | | | | |
|----|-------|----|-------|----|-------|----|-------|----|-------|----|-------|----|-------|----|-------|----|-------|----|-------|
| Al | <0.02 | Cd | <0.02 | Dy | <0.02 | Hf | <0.02 | Li | <0.02 | Ni | <0.02 | Pr | <0.02 | Se | <0.02 | Tb | <0.02 | W | <0.02 |
| Sb | <0.02 | Ca | <0.2 | Er | <0.02 | Ho | <0.02 | Lu | <0.02 | Nb | <0.02 | Re | <0.02 | Si | <0.02 | Te | <0.02 | U | <0.02 |
| As | <0.2 | Ce | <0.02 | Eu | <0.02 | In | <0.02 | Mg | <0.01 | Os | <0.02 | Rh | <0.02 | Ag | <0.02 | Tl | <0.02 | V | <0.02 |
| Ba | <0.02 | Cs | <0.02 | Gd | <0.02 | Ir | <0.02 | Mn | <0.02 | Pd | <0.02 | Rb | <0.02 | Na | <0.2 | Th | <0.02 | Yb | <0.02 |
| Be | <0.01 | Cr | <0.02 | Ga | <0.2 | Fe | <0.02 | Hg | <0.2 | P | <0.02 | Ru | <0.02 | Sr | <0.02 | Tm | <0.02 | Y | <0.02 |
| Bi | <0.02 | Co | <0.02 | Ge | <0.02 | La | <0.02 | Mo | <0.02 | Pr | <0.02 | Sm | <0.02 | S | <0.02 | Sn | <0.02 | Zn | <0.02 |
| B | <0.02 | Cu | <0.02 | Au | <0.02 | Pb | <0.02 | Nd | <0.02 | K | <0.2 | Sc | <0.02 | Ta | <0.02 | Ti | <0.02 | Zr | <0.02 |

(T)= Target analyte

Physical Characterization:

Homogeneity: No heterogeneity was observed in the preparation of this standard.

Certified by:

- * The certified value is the concentration calculated from gravimetric and volumetric measurements unless otherwise stated.
- * Purified acids, 18.2 megohm deionized water, calibrated Class A glassware and the highest purity raw materials are used in the preparation of all standards.
- * All standard containers are meticulously cleaned prior to use.
- * Standards are prepared gravimetrically using balances that are calibrated with weights traceable to NIST (see above).
- * Standards are certified (+/-) 0.5% of the stated value, unless otherwise stated.
- * All Standards should be stored with caps tight and under appropriate laboratory conditions.
- * Uncertainty Reference: Taylor, B.N. and Kuyat, C.E., "Guidelines for Evaluating and Expressing the Uncertainty of NIST Measurement Result," NIST Technical Note 1297, U.S. Government Printing Office, Washington, D.C. (1994).



CERTIFIED WEIGHT REPORT:

M5514, M5515
Lot #

R: 03/12/23

Part Number:

Solvent:

Lot Number:

Nitric Acid

Description:

Nitric Acid

Expiration Date:

7.0%

Recommended Storage:

350.0 (mL)

Nominal Concentration (µg/mL):

10000

NIST Test Number:

6UTB

Weight shown below was diluted to (mL):

5000.1

SE-05 Balance Uncertainty

0.12 Flask Uncertainty

| | |
|--------------------------|-------------------|
| <i>Giovanni Esposito</i> | |
| Formulated By: | Giovanni Esposito |
| Reviewed By: | Pedro L. Rentas |
| | 092122 |

SDS Information

Compound

Lot

Nominal

Purity

Uncertainty

Assay

Target

Actual

Actual

Expanded

Uncertainty

CAS#

OSHA PEL (TWA)

LD50

SRM

NIST

1. Iron (Fe)

IN346 2224912-500

10000

99.995

0.10

100.0

50.0034

50.0111

10001.5

20.0

7439-89-6

5 mg/m3

or-hal 7500mg/kg

3126a

[1] Spectrum No.1 [30.763 sec] 58126.D# [Count] [Linear]

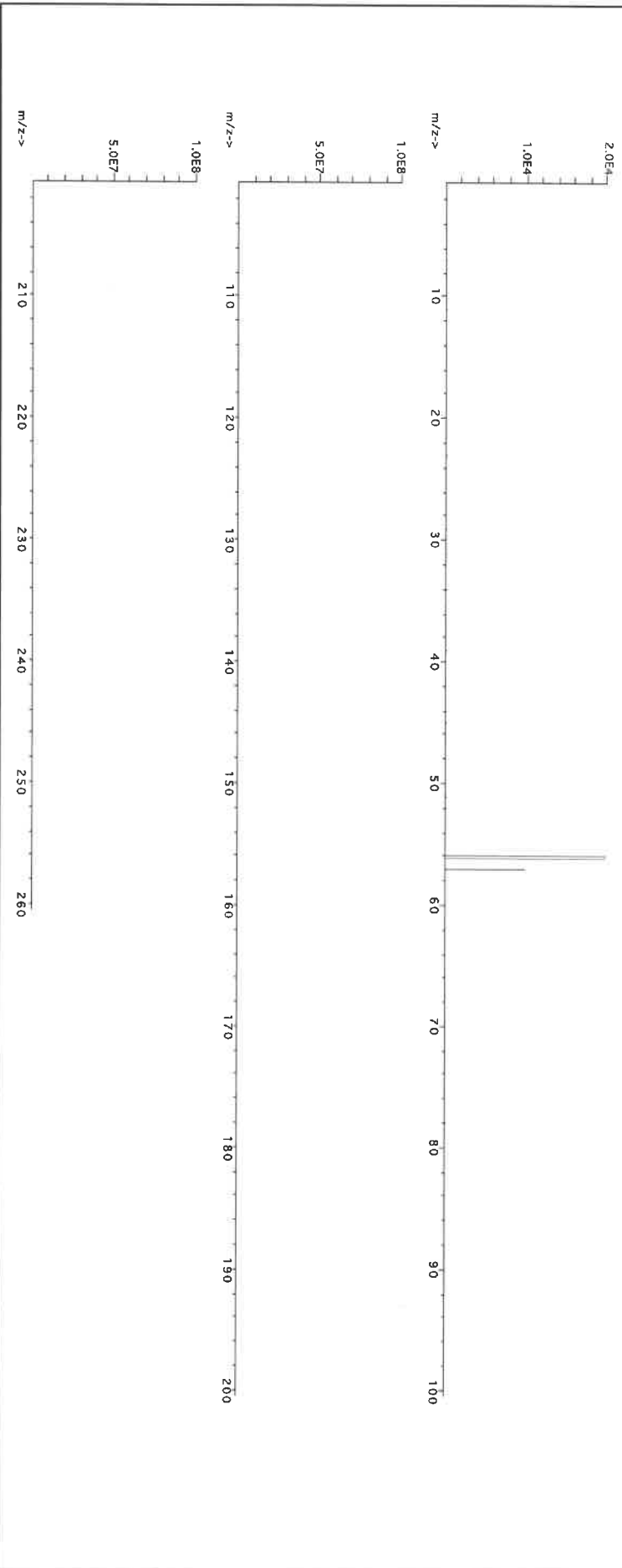



Instrumental Analysis by Inductively Coupled Plasma Mass Spectrometry (ICP-MS):

Trace Metals Verification by ICP-MS (µg/mL)

| | | | | | | | | | | | | | | | | | | | |
|----|-------|----|-------|----|-------|----|-------|----|-------|----|-------|----|-------|----|-------|----|-------|----|-------|
| Al | <0.02 | Cd | <0.02 | Dy | <0.02 | Hf | <0.02 | Li | <0.02 | Ni | <0.10 | Pr | <0.02 | Se | <0.2 | Tb | <0.02 | W | <0.02 |
| Sb | <0.02 | Ca | <0.2 | Er | <0.02 | Ho | <0.02 | La | <0.02 | Nb | <0.02 | Re | <0.02 | Si | <0.02 | Te | <0.02 | U | <0.02 |
| As | <0.2 | Ce | <0.02 | Eu | <0.02 | In | <0.02 | Mg | <0.02 | Os | <0.02 | Rh | <0.02 | Ag | <0.02 | Tl | <0.02 | V | <0.02 |
| Ba | <0.02 | Cs | <0.02 | Gd | <0.02 | Ir | <0.02 | Mn | <0.02 | Pd | <0.02 | Rb | <0.02 | Na | <0.2 | Th | <0.02 | Yb | <0.02 |
| Be | <0.01 | Cr | <0.05 | Ga | <0.02 | Fe | <0.2 | Hg | <0.2 | P | <0.02 | Ru | <0.02 | Sr | <0.02 | Tm | <0.02 | Y | <0.02 |
| Bi | <0.02 | Co | <0.10 | Ge | <0.10 | La | <0.02 | Mo | <0.02 | Pt | <0.02 | Sm | <0.02 | S | <0.02 | Sn | <0.02 | Zn | <0.05 |
| B | <0.02 | Cu | <0.10 | Au | <0.02 | Pb | <0.02 | Nd | <0.02 | K | <0.2 | Sc | <0.02 | Ta | <0.02 | Ti | <0.02 | Zr | <0.02 |

(T)= Target analyte

Physical Characterization:

Homogeneity: No heterogeneity was observed in the preparation of this standard.

Certified by:

Ben P. Galt

- * The certified value is the concentration calculated from gravimetric and volumetric measurements unless otherwise stated.
- * Purified acids, 18.2 megohm deionized water, calibrated Class A glassware and the highest purity raw materials are used in the preparation of all standards.
- * All standard containers are meticulously cleaned prior to use.
- * Standards are prepared gravimetrically using balances that are calibrated with weights traceable to NIST (see above).
- * Standards are certified (+/-) 0.5% of the stated value, unless otherwise stated.
- * All Standards should be stored with caps tight and under appropriate laboratory conditions.
- * Uncertainty Reference: Taylor, B.N. and Kuyat, C.E., "Guidelines for Evaluating and Expressing the Uncertainty of NIST Measurement Result," NIST Technical Note 1297, U.S. Government Printing Office, Washington, D.C. (1994).



Certified Reference Material CRM

CERTIFIED WEIGHT REPORT:

Part Number: **58119**
Lot Number: **120822**
Description: **Potassium (K)**

Solvent: 20510011 Nitric Acid

Lot #

MS19 MS20

BP R:03/17/23

Giovanni Esposito

Formulated By: Giovanni Esposito 120822

Pedro L. Rantas

Reviewed By: Pedro L. Rantas 120822

Expiration Date: 120825
Recommended Storage: Ambient (20 °C)
Nominal Concentration (µg/mL): 10000
NIST Test Number: 6UTB
Weight shown below was diluted to (mL): 3000.4
5E-05 Balance Uncertainty
0.06 Flask Uncertainty

SDS Information

| Compound | Lot | Nominal | Purity | Uncertainty | Assay | Target | Actual | Actual | Uncertainty | (Solvent Safety Info. On Attached pg.) | | | | NIST |
|----------|-----|---------|---------------|-------------|------------|--------|------------|------------|---------------|--|------|----------------|------|------|
| | RM# | Number | Conc. (µg/mL) | (%) | Purity (%) | (%) | Weight (g) | Weight (g) | Conc. (µg/mL) | +/- (µg/mL) | CAS# | OSHA PEL (TWA) | LD50 | |

1. Potassium nitrate (K) IN034 KD022021A1 10000 99.989 0.10 37.6 79.7990 79.8075 10001.1 20.0 7757-79-1 5 mg/m3 or/air 3015 mg/kg 3141a

[1] Spectrum No.1 [35.763 sec]:58119.D# [Count] [Linear]

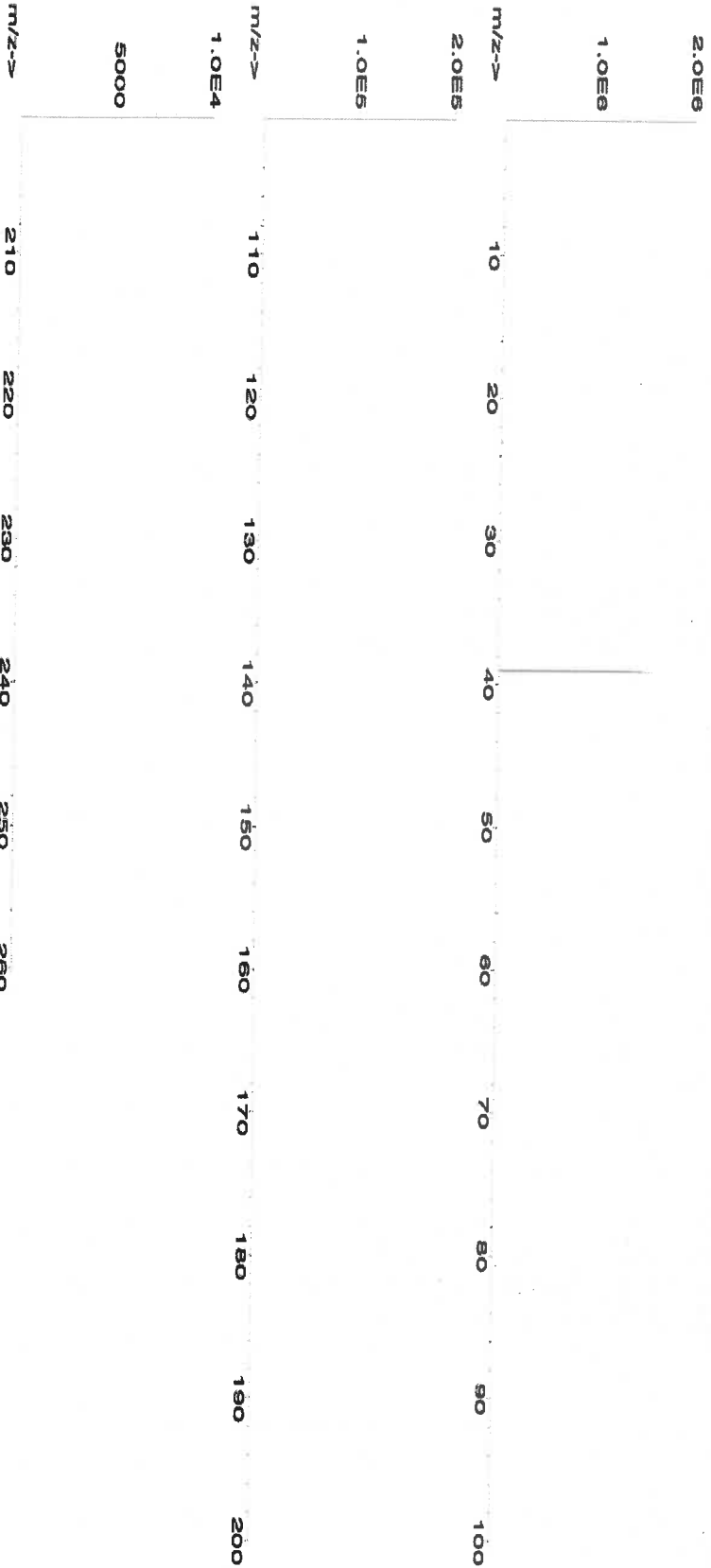



Instrumental Analysis by Inductively Coupled Plasma Mass Spectrometry (ICP-MS):

Trace Metals Verification by ICP-MS (µg/mL)

| | | | | | | | | | | | | | | | | | | | |
|----|-------|----|-------|----|-------|----|-------|----|-------|----|-------|----|-------|----|-------|----|-------|----|-------|
| Al | <0.02 | Cd | <0.02 | Dy | <0.02 | Hf | <0.02 | Li | <0.02 | Ni | <0.02 | Pt | <0.02 | Se | <0.2 | Tb | <0.02 | W | <0.02 |
| Sb | <0.02 | Ca | <0.2 | Er | <0.02 | Ho | <0.02 | Lu | <0.02 | Nb | <0.02 | Re | <0.02 | Si | <0.02 | Te | <0.02 | U | <0.02 |
| As | <0.2 | Ce | <0.02 | Eu | <0.02 | In | <0.02 | Mg | <0.01 | Os | <0.02 | Rh | <0.02 | Ag | <0.02 | Tl | <0.02 | V | <0.02 |
| Ba | <0.02 | Cs | <0.02 | Gd | <0.02 | Ir | <0.02 | Mn | <0.02 | Pd | <0.02 | Rb | <0.02 | Na | <0.2 | Th | <0.02 | Yb | <0.02 |
| Be | <0.01 | Cr | <0.02 | Ga | <0.02 | Fe | <0.2 | Hg | <0.2 | P | <0.02 | Ru | <0.02 | Sr | <0.02 | Tm | <0.02 | Y | <0.02 |
| Bi | <0.02 | Co | <0.02 | Ge | <0.02 | Pb | <0.02 | Mo | <0.02 | Pt | <0.02 | Sm | <0.02 | S | <0.02 | Sn | <0.02 | Zn | <0.02 |
| B | <0.02 | Cu | <0.02 | Au | <0.02 | | | Nd | <0.02 | K | | Sc | <0.02 | Ta | <0.02 | Ti | <0.02 | Zr | <0.02 |

(T) = Target analyte

Physical Characterization:

Homogeneity: No heterogeneity was observed in the preparation of this standard.

Certified by:

- * The certified value is the concentration calculated from gravimetric and volumetric measurements unless otherwise stated.
- * Purified acids, 18.2 megohm deionized water, calibrated Class A glassware and the highest purity raw materials are used in the preparation of all standards.
- * All standard containers are meticulously cleaned prior to use.
- * Standards are prepared gravimetrically using balances that are calibrated with weights traceable to NIST (see above).
- * Standards are certified (+/-) 0.5% of the stated value, unless otherwise stated.
- * All standards should be stored with caps tight and under appropriate laboratory conditions.
- * Uncertainty Reference: Taylor, B.N. and Kuyat, C.E., "Guidelines for Evaluating and Expressing the Uncertainty of NIST Measurement Result," NIST Technical Note 1297, U.S. Government Printing Office, Washington, D.C. (1994).



CERTIFIED WEIGHT REPORT:

Part Number: 58024
Lot Number: 060523
Description: Chromium (Cr)

Lot # 2110221 **Solvent:** Nitric Acid

| | |
|----------------|-----------------|
| | |
| Formulated By: | Lawrence Barry |
| | 060523 |
| | |
| Reviewed By: | Pedro L. Ruelas |
| | 060523 |

Expiration Date: 060526
Recommended Storage: Ambient (20 °C)
Nominal Concentration (µg/mL): 1000

2.0%

40.0 (mL)

Nitric Acid

NIST Test Number: 6UTB

5E-05 Balance Uncertainty

Volume shown below was diluted to (mL): 2000.02

0.058 Flask Uncertainty

Compound

| Part Number | Lot Number | Dilution Factor | Initial Vol. (mL) | Uncertainty (mL) | Nominal Conc. (µg/mL) | Initial Conc. (µg/mL) | Final Conc. (µg/mL) | Expanded Uncertainty +/- (µg/mL) | CAS# | OSHA PEL (TWA) | LD50 | NIST SRM |
|-------------|------------|-----------------|-------------------|------------------|-----------------------|-----------------------|---------------------|----------------------------------|------|----------------|------|----------|
|-------------|------------|-----------------|-------------------|------------------|-----------------------|-----------------------|---------------------|----------------------------------|------|----------------|------|----------|

1. Chromium(III) nitrate nonahydrate (Cr) 58124 071122 0.1000 200.0 0.084 1000 10000.1 1000.0 2.2 7789-02-8 0.5 mg(Cr)/m3 or rat 3250 mg/kg 3112a

[1] Spectrum No.1 [31.393 sec]:57024.D# [Count] [Linear]

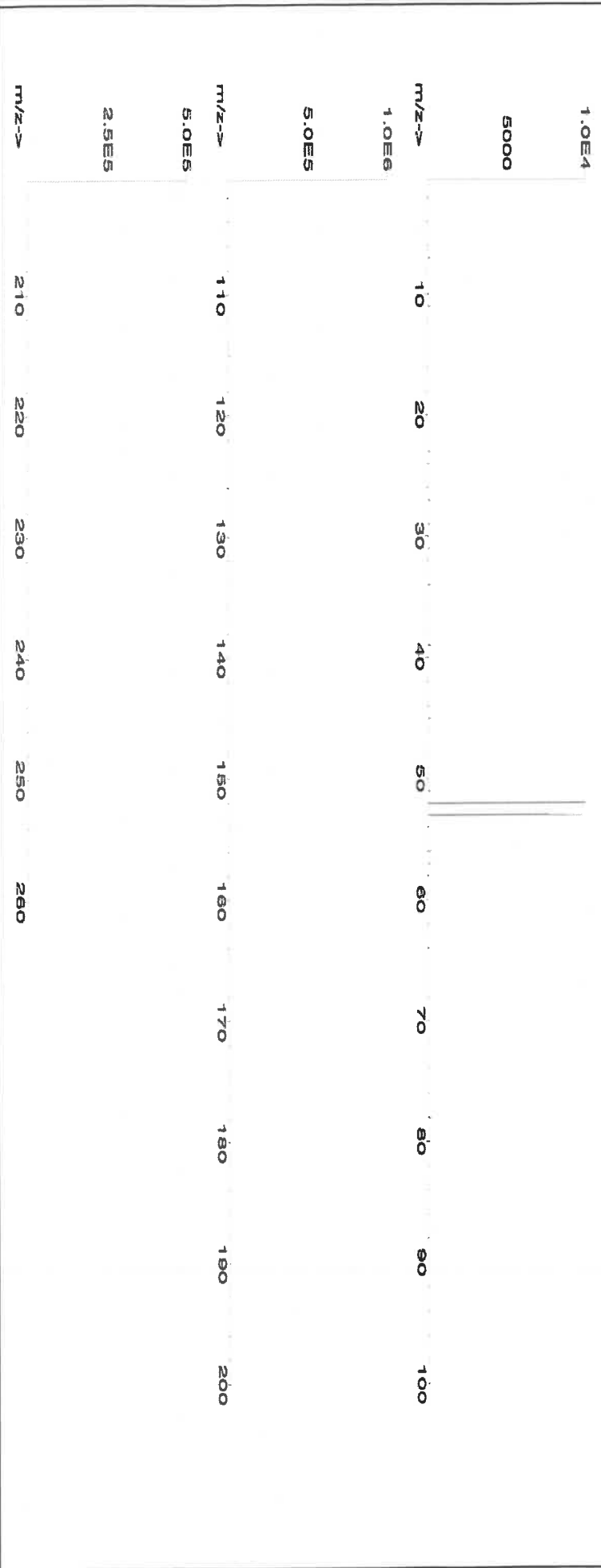



Instrumental Analysis by Inductively Coupled Plasma Mass Spectrometry (ICP-MS):

Trace Metals Verification by ICP-MS (µg/mL)

| | | | | | | | | | | | | | | | | | | | |
|----|-------|----|-------|----|-------|----|-------|----|-------|----|-------|----|-------|----|-------|----|-------|----|-------|
| Al | <0.02 | Cd | <0.02 | Dy | <0.02 | Hf | <0.02 | Li | <0.02 | Ni | <0.02 | Pr | <0.02 | Se | <0.2 | Tb | <0.02 | W | <0.02 |
| Sb | <0.02 | Ca | <0.2 | Er | <0.02 | Ho | <0.02 | Lu | <0.02 | Nb | <0.02 | Re | <0.02 | Si | <0.02 | Te | <0.02 | U | <0.02 |
| As | <0.2 | Ce | <0.02 | Eu | <0.02 | In | <0.02 | Mg | <0.01 | Os | <0.02 | Rh | <0.02 | Ag | <0.02 | Tl | <0.02 | V | <0.02 |
| Ba | <0.02 | Cs | <0.02 | Gd | <0.02 | Ir | <0.02 | Mn | <0.02 | Pd | <0.02 | Rb | <0.02 | Na | <0.2 | Th | <0.02 | Yb | <0.02 |
| Be | <0.01 | Cr | T | Ga | <0.02 | Fe | <0.2 | Hg | <0.2 | P | <0.02 | Ru | <0.02 | Sr | <0.02 | Tm | <0.02 | Y | <0.02 |
| Bi | <0.02 | Co | <0.02 | Ge | <0.02 | La | <0.02 | Mo | <0.02 | Pt | <0.02 | Sm | <0.02 | S | <0.02 | Sn | <0.02 | Zn | <0.02 |
| B | <0.02 | Cu | <0.02 | Au | <0.02 | Pb | <0.02 | Nd | <0.02 | K | <0.2 | Sc | <0.02 | Ta | <0.02 | Ti | <0.02 | Zr | <0.02 |

(T) = Target analyte

Physical Characterization:

Homogeneity: No heterogeneity was observed in the preparation of this standard.

Certified by:

- * The certified value is the concentration calculated from gravimetric and volumetric measurements unless otherwise stated.
- * Purified acids, 18.2 megohm deionized water, calibrated Class A glassware and the highest purity raw materials are used in the preparation of all standards.
- * All standard containers are meticulously cleaned prior to use.
- * Standards are prepared gravimetrically using balances that are calibrated with weights traceable to NIST (see above).
- * Standards are certified (+/-) 0.5% of the stated value, unless otherwise stated.
- * All standards should be stored with caps tight and under appropriate laboratory conditions.
- * Uncertainty Reference: Taylor, B.N. and Kuyat, C.E., "Guidelines for Evaluating and Expressing the Uncertainty of NIST Measurement Result," NIST Technical Note 1297, U.S. Government Printing Office, Washington, D.C. (1994).



CERTIFIED WEIGHT REPORT:

Part Number:
Lot Number:
Description:

58029
102523
Copper (Cu)

Lot #
Solvent:

24002546 Nitric Acid

Expiration Date:

102526

Recommended Storage:

Ambient (20 °C)

Nominal Concentration (µg/mL):

1000

NIST Test Number:

6UTB

Volume shown below was diluted to (mL):

2000.02

5E-05 Balance Uncertainty
0.058 Flask Uncertainty

2.0%

40.0 (mL)

Nitric Acid

Formulated By:

Benson Chan

102523

Reviewed By:

Pedro L. Rentas

102523

SDS Information

| Compound | Part Number | Lot Number | Dilution Factor | Initial Vol. (mL) | Uncertainty Pipette (mL) | Nominal Conc. (µg/mL) | Initial Conc. (µg/mL) | Final Conc. (µg/mL) | Expanded Uncertainty +/- (µg/mL) | CAS# | OSHA PEL (TWA) | LD50 | NIST SRM |
|----------|-------------|------------|-----------------|-------------------|--------------------------|-----------------------|-----------------------|---------------------|----------------------------------|------|----------------|------|----------|
|----------|-------------|------------|-----------------|-------------------|--------------------------|-----------------------|-----------------------|---------------------|----------------------------------|------|----------------|------|----------|

1. Copper(II) nitrate trihydrate (Cu) 58129 100223 0.1000 200.0 0.084 1000 10000.1 1000.0 2.2 10031-43-3 1 mg/m3 or-rat 794 mg/kg 3114

[1] Spectrum No.1 [33.422 sec]:58029.D# [Count] [Linear]

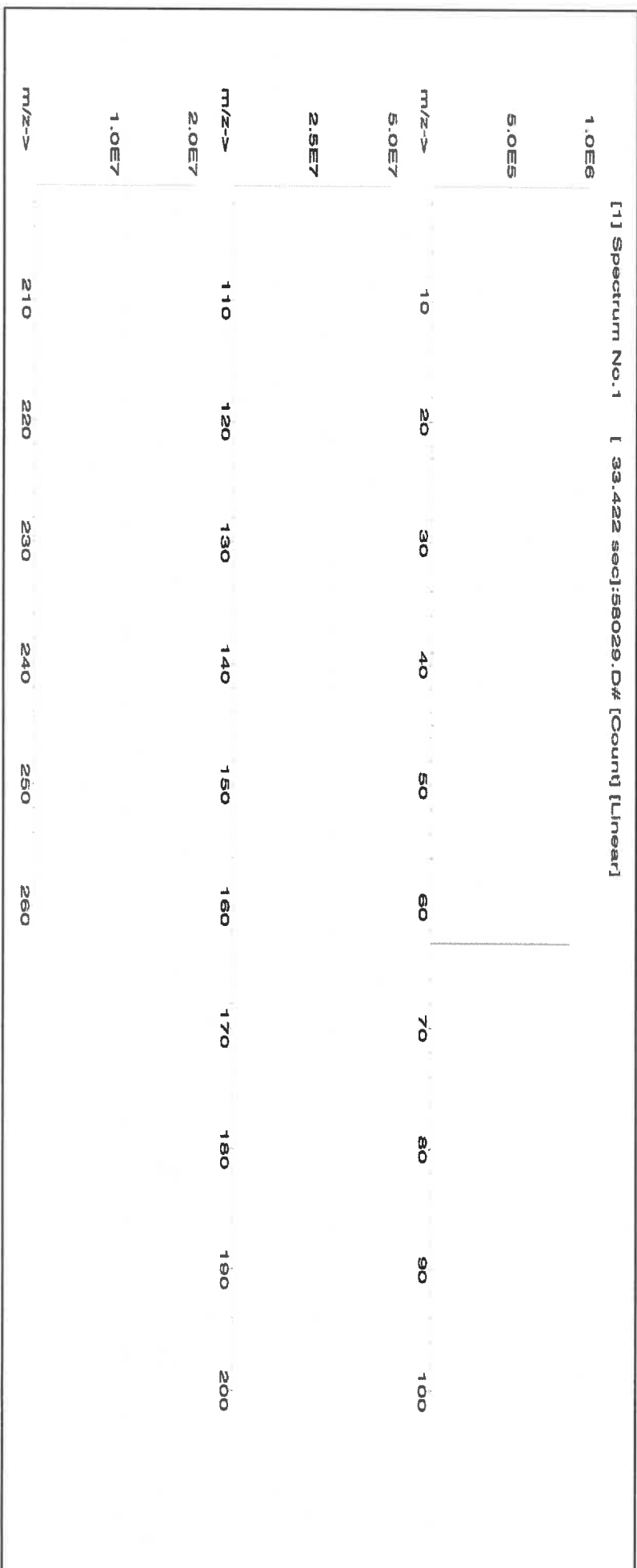



Instrumental Analysis by Inductively Coupled Plasma Mass Spectrometry (ICP-MS):

Trace Metals Verification by ICP-MS (µg/mL)

| | | | | | | | | | | | | | | | | | | | |
|----|-------|----|-------|----|-------|----|-------|----|-------|----|-------|----|-------|----|-------|----|-------|----|-------|
| Al | <0.02 | Cd | <0.02 | Dy | <0.02 | Hf | <0.02 | Li | <0.02 | Ni | <0.02 | Pr | <0.02 | Se | <0.2 | Tb | <0.02 | W | <0.02 |
| Sb | <0.02 | Ca | <0.2 | Er | <0.02 | Ho | <0.02 | Lu | <0.02 | Nb | <0.02 | Re | <0.02 | Si | <0.02 | Te | <0.02 | U | <0.02 |
| As | <0.2 | Ce | <0.02 | Bu | <0.02 | In | <0.02 | Mg | <0.01 | Os | <0.02 | Rh | <0.02 | Ag | <0.02 | Tl | <0.02 | V | <0.02 |
| Ba | <0.02 | Cs | <0.02 | Gd | <0.02 | Ir | <0.02 | Mn | <0.02 | Pd | <0.02 | Rb | <0.02 | Na | <0.2 | Th | <0.02 | Yb | <0.02 |
| Be | <0.01 | Cr | <0.02 | Ga | <0.02 | Fe | <0.2 | Hg | <0.2 | P | <0.02 | Ru | <0.02 | Sr | <0.02 | Tm | <0.02 | Y | <0.02 |
| Bi | <0.02 | Co | <0.02 | Ge | <0.02 | La | <0.02 | Mo | <0.02 | Pt | <0.02 | Sm | <0.02 | S | <0.02 | Sn | <0.02 | Zn | <0.02 |
| B | <0.02 | Cu | T | Au | <0.02 | Pb | <0.02 | Nd | <0.02 | K | <0.2 | Sc | <0.02 | Ta | <0.02 | Ti | <0.02 | Zr | <0.02 |

(T) = Target analyte

Physical Characterization:

Certified by:

Homogeneity: No heterogeneity was observed in the preparation of this standard.

- * The certified value is the concentration calculated from gravimetric and volumetric measurements unless otherwise stated.
- * Purified acids, 18.2 megohm deionized water, calibrated Class A glassware and the highest purity raw materials are used in the preparation of all standards.
- * All standard containers are meticulously cleaned prior to use.
- * Standards are prepared gravimetrically using balances that are calibrated with weights traceable to NIST (see above).
- * Standards are certified (+/-) 0.5% of the stated value, unless otherwise stated.
- * All Standards should be stored with caps tight and under appropriate laboratory conditions.
- * Uncertainty Reference: Taylor, B.N. and Kuyat, C.E., "Guidelines for Evaluating and Expressing the Uncertainty of NIST Measurement Result," NIST Technical Note 1297, U.S. Government Printing Office, Washington, D.C. (1994).



CERTIFIED WEIGHT REPORT:

Part Number: **58025**
Lot Number: **102623**
Description: **Manganese (Mn)**

Lot # **24002546**
Solvent: **Nitric Acid**

Expiration Date: **102626**

Recommended Storage: **Ambient (20 °C)**

Nominal Concentration (µg/mL): **1000**

NIST Test Number: **6UTB**

Volume shown below was diluted to (mL): **3000.41**

SE-05 Balance Uncertainty

0.058 Flask Uncertainty

2.0% 60.0 (mL) Nitric Acid

| | | |
|----------------|-----------------|--------|
| Formulated By: | Benson Chan | 102623 |
| Reviewed By: | Pedro L. Ruelas | 102623 |

SDS Information

| Compound | Part Number | Lot Number | Dilution Factor | Initial Vol. (mL) | Uncertainty Pipette (mL) | Nominal Conc. (µg/mL) | Initial Conc. (µg/mL) | Final Conc. (µg/mL) | Expanded Uncertainty +/- (µg/mL) | CAS# | OSHA PEL (TWA) | LD50 | NIST SRM |
|----------|-------------|------------|-----------------|-------------------|--------------------------|-----------------------|-----------------------|---------------------|----------------------------------|------|----------------|------|----------|
|----------|-------------|------------|-----------------|-------------------|--------------------------|-----------------------|-----------------------|---------------------|----------------------------------|------|----------------|------|----------|

1. Manganese(II) nitrate tetrahydrate (Mn) 58125 071123 0.1000 300.0 0.084 1000 10000.1 1000.0 2.1 20694-39-7 5 mg/m3 or-rel >300mg/kg 3132

[1] Spectrum No.1 [34.243 sec]:57025.D# [Count] [Linear]

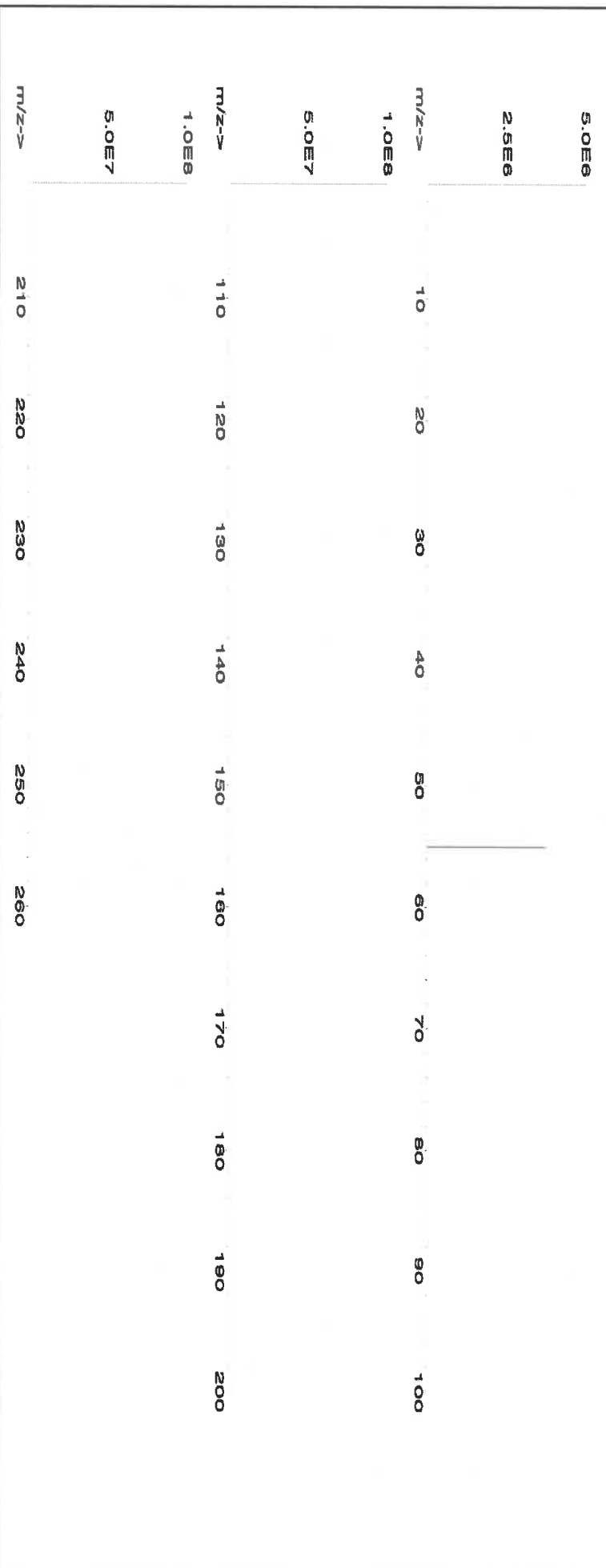



Instrumental Analysis by Inductively Coupled Plasma Mass Spectrometry (ICP-MS):

Trace Metals Verification by ICP-MS (µg/mL)

| | | | | | | | | | | | | | | | | | | | |
|----|-------|----|-------|----|-------|----|-------|----|-------|----|-------|----|-------|----|-------|----|-------|----|-------|
| Al | <0.02 | Cd | <0.02 | Dy | <0.02 | Hf | <0.02 | Li | <0.02 | Ni | <0.02 | Pt | <0.02 | Se | <0.2 | Tb | <0.02 | W | <0.02 |
| Sb | <0.02 | Ca | <0.2 | Er | <0.02 | Ho | <0.02 | Lu | <0.02 | Nb | <0.02 | Re | <0.02 | Si | <0.02 | Te | <0.02 | U | <0.02 |
| As | <0.2 | Ce | <0.02 | Eu | <0.02 | In | <0.02 | Mg | <0.01 | Os | <0.02 | Rh | <0.02 | Ag | <0.02 | Tl | <0.02 | V | <0.02 |
| Ba | <0.02 | Cs | <0.02 | Gd | <0.02 | Ir | <0.02 | Mn | T | Pd | <0.02 | Rb | <0.02 | Na | <0.2 | Th | <0.02 | Yb | <0.02 |
| Be | <0.01 | Cr | <0.02 | Ga | <0.02 | Fe | <0.2 | Hg | <0.2 | P | <0.02 | Ru | <0.02 | Sr | <0.02 | Tm | <0.02 | Y | <0.02 |
| Bi | <0.02 | Co | <0.02 | Ge | <0.02 | La | <0.02 | Mo | <0.02 | Pt | <0.02 | Sm | <0.02 | S | <0.02 | Sn | <0.02 | Zn | <0.02 |
| B | <0.02 | Cu | <0.02 | Au | <0.02 | Pb | <0.02 | Nd | <0.02 | K | <0.2 | Sc | <0.02 | Ta | <0.02 | Ti | <0.02 | Zr | <0.02 |

(T) = Target analyte

Physical Characterization:

Homogeneity: No heterogeneity was observed in the preparation of this standard.

Certified by:

- * The certified value is the concentration calculated from gravimetric and volumetric measurements unless otherwise stated.
- * Purified acids, 18.2 megohm deionized water, calibrated Class A glassware and the highest purity raw materials are used in the balances that are calibrated with weights traceable to NIST (see above).
- * Standards are certified (+/-) 0.5% of the stated value, unless otherwise stated.
- * All standards should be stored with caps tight and under appropriate laboratory conditions.
- * Uncertainty Reference: Taylor, B.N. and Kuyat, C.E., "Guidelines for Evaluating and Expressing the Uncertainty of NIST Measurement Result," NIST Technical Note 1297, U.S. Government Printing Office, Washington, D.C. (1994).



M5768 M5769
Certified Reference Material CRM
R: 1/13/24



ANAB ISO 17034 Accredited
AR-1539 Certificate Number
https://AbsoluteStandards.com

CERTIFIED WEIGHT REPORT:

Part Number: 58112
Lot Number: 091823
Description: Magnesium (Mg)

Solvent: 24002546 Nitric Acid

Lot #

Expiration Date: 091826

Recommended Storage: Ambient (20 °C)

Nominal Concentration (µg/mL): 10000

NIST Test Number: 6UTB

Weight shown below was diluted to (mL): 2000.02

2% 40.0 (mL) Nitric Acid

M5768 M5769
BP R: 1/13/24

| | |
|-----------------------|-----------------|
| <i>Lawrence Barry</i> | |
| Formulated By: | Lawrence Barry |
| Reviewed By: | Pedro L. Rentas |
| | 091823 |

Compound

| Lot | Nominal | Purity | Uncertainty | Assay | Target | Actual | Actual | Expanded | SDS Information | NIST |
|--------|---------------|--------|-------------|-------|------------|------------|---------------|-------------------------|--|------|
| Number | Conc. (µg/mL) | (%) | Purity (%) | (%) | Weight (g) | Weight (g) | Conc. (µg/mL) | Uncertainty +/- (µg/mL) | (Solvent Safety Info. On Attached pg.) | SRM |
| | | | | | | | | | | |

1. Magnesium nitrate hexahydrate (Mg) IN030 M500222A1 10000 99.999 0.10 8.51 234.9118 234.9126 10000.0 20.0 13446-18-9 NA or-rat 5440 mg/kg 3131a

[1] Spectrum No. 1 [19.923 sec]:58112.D# [Count] [Linear]





Instrumental Analysis by Inductively Coupled Plasma Mass Spectrometry (ICP-MS):

Trace Metals Verification by ICP-MS (µg/mL)

| | | | | | | | | | | | | | | | | | | | |
|----|-------|----|-------|----|-------|----|-------|----|-------|----|-------|----|-------|----|-------|----|-------|----|-------|
| Al | <0.02 | Cd | <0.02 | Dy | <0.02 | Hf | <0.02 | Li | <0.02 | Ni | <0.02 | Pr | <0.02 | Se | <0.2 | Tb | <0.02 | W | <0.02 |
| Sb | <0.02 | Ca | <0.2 | Er | <0.02 | Ho | <0.02 | Lu | <0.02 | Nb | <0.02 | Re | <0.02 | Si | <0.02 | Te | <0.02 | U | <0.02 |
| As | <0.2 | Ce | <0.02 | Eu | <0.02 | In | <0.02 | Mg | T | Os | <0.02 | Rh | <0.02 | Ag | <0.02 | Tl | <0.02 | V | <0.02 |
| Ba | <0.02 | Cs | <0.02 | Gd | <0.02 | Ir | <0.02 | Mn | <0.02 | Pd | <0.02 | Rb | <0.02 | Na | <0.2 | Th | <0.02 | Yb | <0.02 |
| Be | <0.01 | Cr | <0.02 | Ga | <0.02 | Fe | <0.2 | Hg | <0.2 | P | <0.02 | Ru | <0.02 | Sr | <0.02 | Tm | <0.02 | Y | <0.02 |
| Bi | <0.02 | Co | <0.02 | Ge | <0.02 | La | <0.02 | Mo | <0.02 | Pt | <0.02 | Sm | <0.02 | S | <0.02 | Sn | <0.02 | Zn | <0.02 |
| B | <0.02 | Cu | <0.02 | Au | <0.02 | Pb | <0.02 | Nd | <0.02 | K | <0.2 | Sc | <0.02 | Ta | <0.02 | Ti | <0.02 | Zr | <0.02 |

(T) = Target analyte

Physical Characterization:

Homogeneity: No heterogeneity was observed in the preparation of this standard.

Certified by:

- * The certified value is the concentration calculated from gravimetric and volumetric measurements unless otherwise stated.
- * Purified acids, 18.2 megohm deionized water, calibrated Class A glassware and the highest purity raw materials are used in the preparation of all standards.
- * All standard containers are meticulously cleaned prior to use.
- * Standards are prepared gravimetrically using balances that are calibrated with weights traceable to NIST (see above).
- * Standards are certified (+/-) 0.5% of the stated value, unless otherwise stated.
- * All Standards should be stored with caps tight and under appropriate laboratory conditions.
- * Uncertainty Reference: Taylor, B.N. and Kuyat, C.E., "Guidelines for Evaluating and Expressing the Uncertainty of NIST Measurement Result," NIST Technical Note 1297, U.S. Government Printing Office, Washington, D.C. (1994).



M5768 M5769
Certified Reference Material CRM
R: 1/13/24



CERTIFIED WEIGHT REPORT:

Part Number:
Lot Number:
Description:

58112
091823
Magnesium (Mg)

Solvent: 24002546 Nitric Acid

Lot #

Expiration Date:

091826

2% 40.0 (mL) Nitric Acid

Recommended Storage:
Nominal Concentration (µg/mL):

Ambient (20 °C)
10000

M5768 M5769

NIST Test Number:

6UTB

5E-05 Balance Uncertainty

BP R: 1/13/24

Weight shown below was diluted to (mL): 2000.02 0.058 Flask Uncertainty

Compound

| Compound | Lot | Nominal Conc. (µg/mL) | Purity (%) | Uncertainty (%) | Assay (%) | Target Weight (g) | Actual Weight (g) | Actual Conc. (µg/mL) | Expanded Uncertainty +/- (µg/mL) | CAS# | OSHA PEL (TWA) | LD50 | NIST SRM |
|----------|-----|-----------------------|------------|-----------------|-----------|-------------------|-------------------|----------------------|----------------------------------|------|----------------|------|----------|
|----------|-----|-----------------------|------------|-----------------|-----------|-------------------|-------------------|----------------------|----------------------------------|------|----------------|------|----------|

1. Magnesium nitrate hexahydrate (Mg) IN030 M500222A1 10000 99.999 0.10 8.51 234.9118 234.9126 10000.0 20.0 13446-18-9 NA or-rat 5440 mg/kg 3131a

[1] Spectrum No. 1 [19.923 sec]: 58112.D# [Count] [Linear]

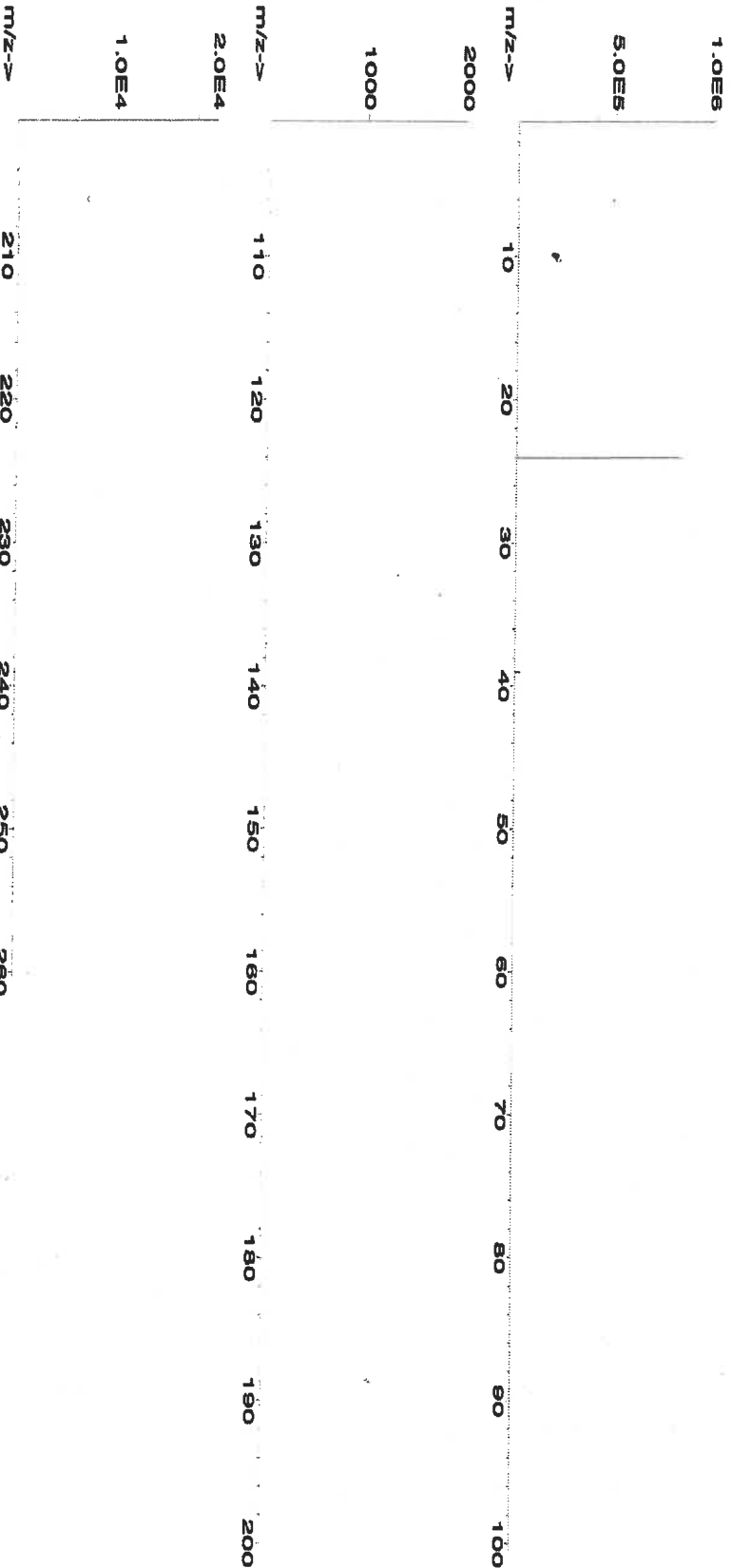



Instrumental Analysis by Inductively Coupled Plasma Mass Spectrometry (ICP-MS):

Trace Metals Verification by ICP-MS (µg/mL)

| | | | | | | | | | | | | | | | | | | | |
|----|-------|----|-------|----|-------|----|-------|----|-------|----|-------|----|-------|----|-------|----|-------|----|-------|
| Al | <0.02 | Cd | <0.02 | Dy | <0.02 | Hf | <0.02 | Li | <0.02 | Ni | <0.02 | Pr | <0.02 | Se | <0.2 | Tb | <0.02 | W | <0.02 |
| Sb | <0.02 | Ca | <0.2 | Er | <0.02 | Ho | <0.02 | Lu | <0.02 | Nb | <0.02 | Re | <0.02 | Si | <0.02 | Te | <0.02 | U | <0.02 |
| As | <0.2 | Ce | <0.02 | Eu | <0.02 | In | <0.02 | Mg | T | Os | <0.02 | Rh | <0.02 | Ag | <0.02 | Tl | <0.02 | V | <0.02 |
| Ba | <0.02 | Cs | <0.02 | Gd | <0.02 | Ir | <0.02 | Mn | <0.02 | Pd | <0.02 | Rb | <0.02 | Na | <0.2 | Th | <0.02 | Yb | <0.02 |
| Be | <0.01 | Cr | <0.02 | Ga | <0.02 | Fe | <0.2 | Hg | <0.2 | P | <0.02 | Ru | <0.02 | Sr | <0.02 | Tm | <0.02 | Y | <0.02 |
| Bi | <0.02 | Co | <0.02 | Ge | <0.02 | La | <0.02 | Mo | <0.02 | Pt | <0.02 | Sm | <0.02 | S | <0.02 | Sn | <0.02 | Zn | <0.02 |
| B | <0.02 | Cu | <0.02 | Au | <0.02 | Pb | <0.02 | Nd | <0.02 | K | <0.2 | Sc | <0.02 | Ta | <0.02 | Ti | <0.02 | Zr | <0.02 |

(T) = Target analyte

Physical Characterization:

Homogeneity: No heterogeneity was observed in the preparation of this standard.

Certified by:

- * The certified value is the concentration calculated from gravimetric and volumetric measurements unless otherwise stated.
- * Purified acids, 18.2 megohm deionized water, calibrated Class A glassware and the highest purity raw materials are used in the preparation of all standards.
- * All standard containers are meticulously cleaned prior to use.
- * Standards are prepared gravimetrically using balances that are calibrated with weights traceable to NIST (see above).
- * Standards are certified (+/-) 0.5% of the stated value, unless otherwise stated.
- * All Standards should be stored with caps tight and under appropriate laboratory conditions.
- * Uncertainty Reference: Taylor, B.N. and Kuyat, C.E., "Guidelines for Evaluating and Expressing the Uncertainty of NIST Measurement Result," NIST Technical Note 1297, U.S. Government Printing Office, Washington, D.C. (1994).



CERTIFIED WEIGHT REPORT:

Part Number: 57004
Lot Number: 102523
Description: Beryllium (Be)

Lot # 24002546
Solvent: Nitric Acid

Expiration Date:

102526

2.0%

40.0 (mL)

Nitric Acid

Recommended Storage:

Ambient (20 °C)

Nominal Concentration (µg/mL):

1000

NIST Test Number:

6UTB

Volume shown below was diluted to (mL):

5E-05

Balance Uncertainty

0.058

Flask Uncertainty

| | | |
|----------------|-----------------|--------|
| Formulated By: | Benson Chan | 102523 |
| Reviewed By: | Pedro L. Rentas | 102523 |

SDS Information

| Compound | Part Number | Lot | Dilution Factor | Initial Vol. (mL) | Uncertainty Pipette (mL) | Nominal Conc. (µg/mL) | Initial Conc. (µg/mL) | Final Conc. (µg/mL) | Expanded Uncertainty +/- (µg/mL) | CAS# | OSHA PEL (TWA) | LD50 | NIST SRM |
|----------|-------------|-----|-----------------|-------------------|--------------------------|-----------------------|-----------------------|---------------------|----------------------------------|------|----------------|------|----------|
|----------|-------------|-----|-----------------|-------------------|--------------------------|-----------------------|-----------------------|---------------------|----------------------------------|------|----------------|------|----------|

1. Beryllium nitrate (Be) 58104 091423 0.1000 200.0 0.084 1000 10001.5 1000.0 2.2 13597-99-4 0.2µg/m3 Inj/mg-rat 3.16mg/kg NA

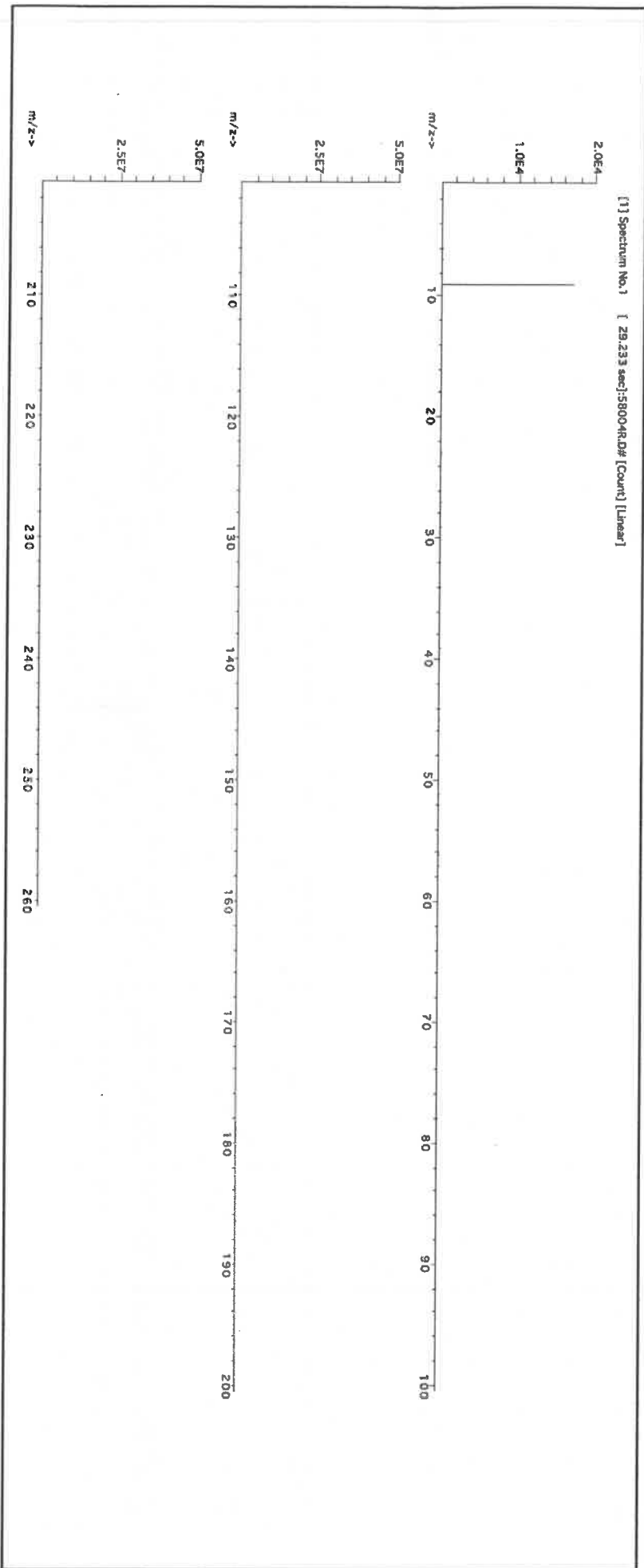



Instrumental Analysis by Inductively Coupled Plasma Mass Spectrometry (ICP-MS):

Trace Metals Verification by ICP-MS ($\mu\text{g/mL}$)

| | | | | | | | | | | | | | | | | | | | |
|----|-------|----|-------|----|-------|----|-------|----|-------|----|-------|----|-------|----|-------|----|-------|----|-------|
| Al | <0.02 | Cd | <0.02 | Dy | <0.02 | Hf | <0.02 | Li | <0.02 | Ni | <0.02 | Pt | <0.02 | Se | <0.2 | Tb | <0.02 | W | <0.02 |
| Sb | <0.02 | Ca | <0.2 | Er | <0.02 | Ho | <0.02 | Lu | <0.02 | Nb | <0.02 | Re | <0.02 | Si | <0.02 | Tc | <0.02 | U | <0.02 |
| As | <0.02 | Ce | <0.02 | Eu | <0.02 | In | <0.02 | Mg | <0.01 | Os | <0.02 | Rh | <0.02 | Ag | <0.02 | Ti | <0.02 | V | <0.02 |
| Ba | <0.02 | Cs | <0.02 | Gd | <0.02 | Ir | <0.02 | Mn | <0.02 | Pd | <0.02 | Rb | <0.02 | Na | <0.2 | Th | <0.02 | Yb | <0.02 |
| Be | T | Cr | <0.02 | Ga | <0.02 | Fe | <0.02 | Hg | <0.2 | P | <0.02 | Ru | <0.02 | Sr | <0.02 | Tm | <0.02 | Y | <0.02 |
| Bi | <0.02 | Co | <0.02 | Ge | <0.02 | La | <0.02 | Mo | <0.02 | Pt | <0.02 | Sm | <0.02 | S | <0.02 | Sn | <0.02 | Zn | <0.02 |
| B | <0.02 | Cu | <0.02 | Au | <0.02 | Pb | <0.02 | Nd | <0.02 | K | <0.02 | Sc | <0.02 | Ta | <0.02 | Tl | <0.02 | Zr | <0.02 |

(T) = Target analyte

Physical Characterization:

Homogeneity: No heterogeneity was observed in the preparation of this standard.

Certified by:

- * The certified value is the concentration calculated from gravimetric and volumetric measurements unless otherwise stated.
- * Purified acids, 18.2 megohm deionized water, calibrated Class A glassware and the highest purity raw materials are used in the preparation of all standards.
- * All standard containers are meticulously cleaned prior to use.
- * Standards are prepared gravimetrically using balances that are calibrated with weights traceable to NIST (see above).
- * Standards are certified (+/-) 0.5% of the stated value, unless otherwise stated.
- * All Standards should be stored with caps tight and under appropriate laboratory conditions.
- * Uncertainty Reference: Taylor, B.N. and Kuyat, C.E., "Guidelines for Evaluating and Expressing the Uncertainty of NIST Measurement Result," NIST Technical Note 1297, U.S. Government Printing Office, Washington, D.C. (1994).



Certified Reference Material CRM



CERTIFIED WEIGHT REPORT:

Part Number: 57050
Lot Number: 071123
Description: Tin (Sn)

Solvents: 21110221 Nitric Acid
22D0562008 Hydrochloric acid

Lot # R-02509124 M599

Expiration Date: 071126
Recommended Storage: Ambient (20 °C)
Nominal Concentration (µg/mL): 1000
NIST Test Number: 6UTB

Weight shown below was diluted to (mL): 499.93
5E-05 Balance Uncertainty
0.058 Flask Uncertainty

| | |
|-----------------------|-----------------|
| | |
| Formulated By: | Benson Chan |
| | 071123 |
| | |
| Reviewed By: | Pedro L. Rentas |
| | 071123 |

| Compound | RM# | Lot Number | Nominal Conc. (µg/mL) | Purity (%) | Uncertainty (%) | Assay (%) | Target Weight (g) | Actual Weight (g) | Actual Conc. (µg/mL) | Expanded Uncertainty | | CAS# | OSHA PEL (TWA) | LD50 | SRM |
|----------|-----|------------|-----------------------|------------|-----------------|-----------|-------------------|-------------------|----------------------|----------------------|---------|------|----------------|------|-----|
| | | | | | | | | | | +/- (µg/mL) | (µg/mL) | | | | |

1. Ammonium hexafluoroantimonate(V) (Sn) IN010 SMD042023A1 1000 99.999 0.10 44.2 1.13107 1.13286 1001.6 2.0 16919-24-7 7 mg/m3 NA 3161a

[1] Spectrum No. 1 [15.034 sec]:56150.D# [Count] [Linear]

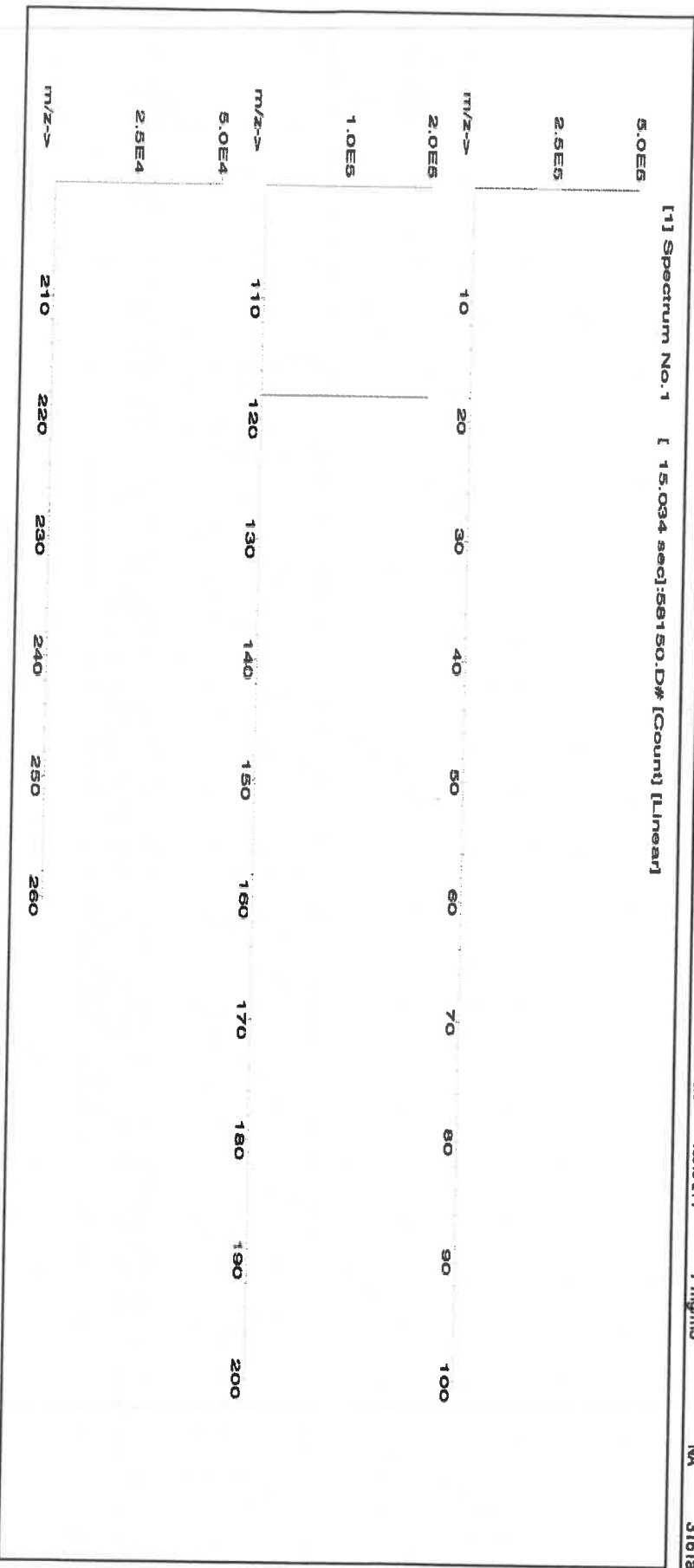



Instrumental Analysis by Inductively Coupled Plasma Mass Spectrometry (ICP-MS):

| Trace Metals Verification by ICP-MS (µg/mL) | | | | | | | | | | | | | | | | | | | |
|---|-------|----|-------|----|-------|----|-------|----|-------|----|-------|----|-------|----|-------|----|-------|----|-------|
| Al | <0.02 | Cd | <0.02 | Dy | <0.02 | Hf | <0.02 | Li | <0.02 | Ni | <0.02 | Pr | <0.02 | Se | <0.2 | Tb | <0.02 | W | <0.02 |
| Sb | <0.02 | Ca | <0.2 | Er | <0.02 | Ho | <0.02 | Lu | <0.02 | Nb | <0.02 | Re | <0.02 | Si | <0.02 | Te | <0.02 | U | <0.02 |
| As | <0.2 | Ce | <0.02 | Eu | <0.02 | In | <0.02 | Mg | <0.01 | Os | <0.02 | Rh | <0.02 | Ag | <0.02 | Ti | <0.02 | V | <0.02 |
| Ba | <0.02 | Cs | <0.02 | Gd | <0.02 | Ir | <0.02 | Mn | <0.02 | Pd | <0.02 | Rb | <0.02 | Na | <500 | Th | <0.02 | Yb | <0.02 |
| Be | <0.01 | Cr | <0.02 | Ga | <0.02 | Fe | <0.2 | Hg | <0.2 | P | <0.02 | Ru | <0.02 | Sr | <0.02 | Tm | <0.02 | Y | <0.02 |
| Bi | <0.02 | Co | <0.02 | Ge | <0.02 | La | <0.02 | Mo | <0.02 | Pt | <0.02 | Sm | <0.02 | S | <0.02 | Ta | <0.02 | Zn | <0.02 |
| B | <0.02 | Cu | <0.02 | Au | <0.02 | Pb | <0.02 | Nd | <0.02 | K | <0.2 | Sc | <0.02 | Ta | <0.02 | Tl | <0.02 | Zr | <0.02 |

(T) = Target analyte

Physical Characterization:

Homogeneity: No heterogeneity was observed in the preparation of this standard.

Certified by:

- * The certified value is the concentration calculated from gravimetric and volumetric measurements unless otherwise stated.
- * Purified acids, 18.2 megohm deionized water, calibrated Class A glassware and the highest purity raw materials are used in the preparation of all standards.
- * All standard containers are meticulously cleaned prior to use.
- * Standards are prepared gravimetrically using balances that are calibrated with weights traceable to NIST (see above).
- * Standards are certified (+/-) 0.5% of the stated value, unless otherwise stated.
- * All standards should be stored with caps tight and under appropriate laboratory conditions.
- * Uncertainty Reference: Taylor, B.N. and Kuyat, C.E., "Guidelines for Evaluating and Expressing the Uncertainty of NIST Measurement Result," NIST Technical Note 1297, U.S. Government Printing Office, Washington, D.C. (1994).



R: 02/09/24 115800 (54)

CERTIFIED WEIGHT REPORT:

Part Number: 57027
Lot Number: 091923
Description: Cobalt (Co)

Expiration Date: 091926
Recommended Storage: Ambient (20 °C)
Nominal Concentration (µg/mL): 1000
NIST Test Number: 6UTB

Volume shown below was diluted to (mL): 2000.02

5E-05 Balance Uncertainty
0.058 Flask Uncertainty

Lot # 24002546
Solvent: Nitric Acid

2.0% Nitric Acid
40.0 (mL)

| | |
|----------------|-----------------|
| | |
| Formulated By: | Lawrence Barry |
| | |
| Reviewed By: | Pedro L. Rentas |

SDS Information

Expanded Uncertainty +/- (µg/mL)
Final Conc. (µg/mL)
Initial Conc. (µg/mL)
Nominal Conc. (µg/mL)
Pipette (mL)
Initial Vol. (mL)
Dilution Factor
Part Number
Lot Number

(Solvent Safety Info. On Attached pg.)
CAS#
OSHA PEL (TWA)
LD50
NIST
SRM

1. Cobalt(II) nitrate hexahydrate (Co) 58127 050923 0.1000 200.0 0.084 1000 10000.0 1000.0 2.2 10026-22-9 0.02 mg/m3 orl-rat 691 mg/kg 3113

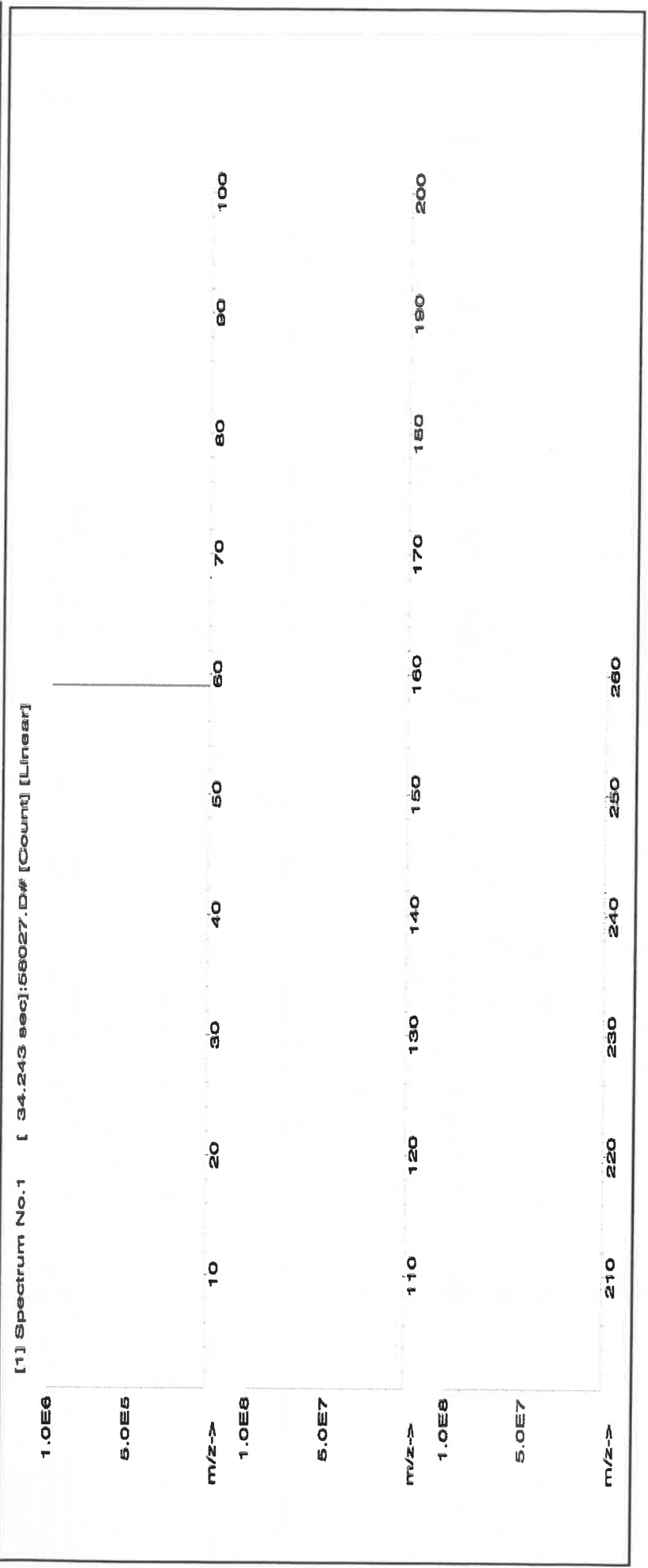



Instrumental Analysis by Inductively Coupled Plasma Mass Spectroscopy (ICP-MS):

Trace Metals Verification by ICP-MS (µg/mL)

| | | | | | | | | | | | | | | | | | | | |
|----|-------|----|-------|----|-------|----|-------|----|-------|----|-------|----|-------|----|-------|----|-------|----|-------|
| Al | <0.02 | Cd | <0.02 | Dy | <0.02 | Hf | <0.02 | Li | <0.02 | Ni | <0.02 | Pr | <0.02 | Se | <0.2 | Tb | <0.02 | W | <0.02 |
| Sb | <0.02 | Ca | <0.2 | Er | <0.02 | Ho | <0.02 | Lu | <0.02 | Nb | <0.02 | Re | <0.02 | Si | <0.02 | Te | <0.02 | U | <0.02 |
| As | <0.2 | Ce | <0.02 | Eu | <0.02 | In | <0.02 | Mg | <0.02 | Os | <0.01 | Rh | <0.02 | Ag | <0.02 | Tl | <0.02 | V | <0.02 |
| Ba | <0.02 | Cs | <0.02 | Gd | <0.02 | Ir | <0.02 | Mn | <0.02 | Pd | <0.02 | Rb | <0.2 | Na | <0.02 | Th | <0.02 | Yb | <0.02 |
| Be | <0.01 | Cr | <0.02 | Ga | <0.02 | Fe | <0.2 | Hg | <0.2 | P | <0.02 | Ru | <0.02 | Sr | <0.02 | Tm | <0.02 | Y | <0.02 |
| Bi | <0.02 | Co | T | Ge | <0.02 | La | <0.02 | Mo | <0.02 | Pt | <0.02 | Sm | <0.02 | S | <0.02 | Sn | <0.02 | Zn | <0.02 |
| B | <0.02 | Cu | <0.02 | Au | <0.02 | Pb | <0.02 | Nd | <0.02 | K | <0.2 | Sc | <0.02 | Ta | <0.02 | Ti | <0.02 | Zr | <0.02 |

(T)= Target analyte

Physical Characterization:

Homogeneity: No heterogeneity was observed in the preparation of this standard.

Certified by:

- * The certified value is the concentration calculated from gravimetric and volumetric measurements unless otherwise stated.
- * Purified acids, 18.2 megohm deionized water, calibrated Class A glassware and the highest purity raw materials are used in the preparation of all standards.
- * All standard containers are meticulously cleaned prior to use.
- * Standards are prepared gravimetrically using balances that are calibrated with weights traceable to NIST (see above).
- * Standards are certified (+/-) 0.5% of the stated value, unless otherwise stated.
- * All standards should be stored with caps tight and under appropriate laboratory conditions.
- * Uncertainty Reference: Taylor, B.N. and Kuyat, C.E., "Guidelines for Evaluating and Expressing the Uncertainty of NIST Measurement Result," NIST Technical Note 1297, U.S. Government Printing Office, Washington, D.C. (1994).



CERTIFIED WEIGHT REPORT:

Part Number:
Lot Number:
Description:

57033
111323
Arsenic (As)

Lot #
Solvent:

24002546
Nitric Acid

Expiration Date:

111326

2.0%
80.0
(mL)

Nitric Acid

Recommended Storage:
Ambient (20 °C)

Nominal Concentration (µg/mL):

1000

NIST Test Number:

6UTB

Volume shown below was diluted to (mL):

4000.0

5E-05

Balance Uncertainty
Flask Uncertainty

| | |
|-----------------------|------------------------|
| <i>Lawrence Barry</i> | |
| Formulated By: | Lawrence Barry |
| Reviewed By: | <i>Pedro L. Rendas</i> |
| | Pedro L. Rendas |
| | 111323 |

Compound

| Part Number | Lot Number | Dilution Factor | Initial Vol. (mL) | Uncertainty Pipette (mL) | Nominal Conc. (µg/mL) | Initial Conc. (µg/mL) | Final Conc. (µg/mL) | Expanded Uncertainty +/- (µg/mL) | SDS Information (Solvent Safety Info. On Attached pg.) | CAS# | OSHA PEL (TWA) | LD50 | NIST SRM |
|-------------|------------|-----------------|-------------------|--------------------------|-----------------------|-----------------------|---------------------|----------------------------------|--|------|----------------|------|----------|
|-------------|------------|-----------------|-------------------|--------------------------|-----------------------|-----------------------|---------------------|----------------------------------|--|------|----------------|------|----------|

| | | | | | | | | | | | | | |
|-----------------|-------|--------|--------|-------|-------|------|---------|--------|-----|-----------|-----------|------------------|-------|
| 1. Arsenic (As) | 58133 | 020522 | 0.1000 | 400.0 | 0.084 | 1000 | 10001.0 | 1000.0 | 2.0 | 7440-38-2 | 0.5 mg/m3 | or-rat 500 mg/kg | 3103a |
|-----------------|-------|--------|--------|-------|-------|------|---------|--------|-----|-----------|-----------|------------------|-------|

[1] Spectrum No.1 [34.433 sec]:57033.D# [Count] [Linear]

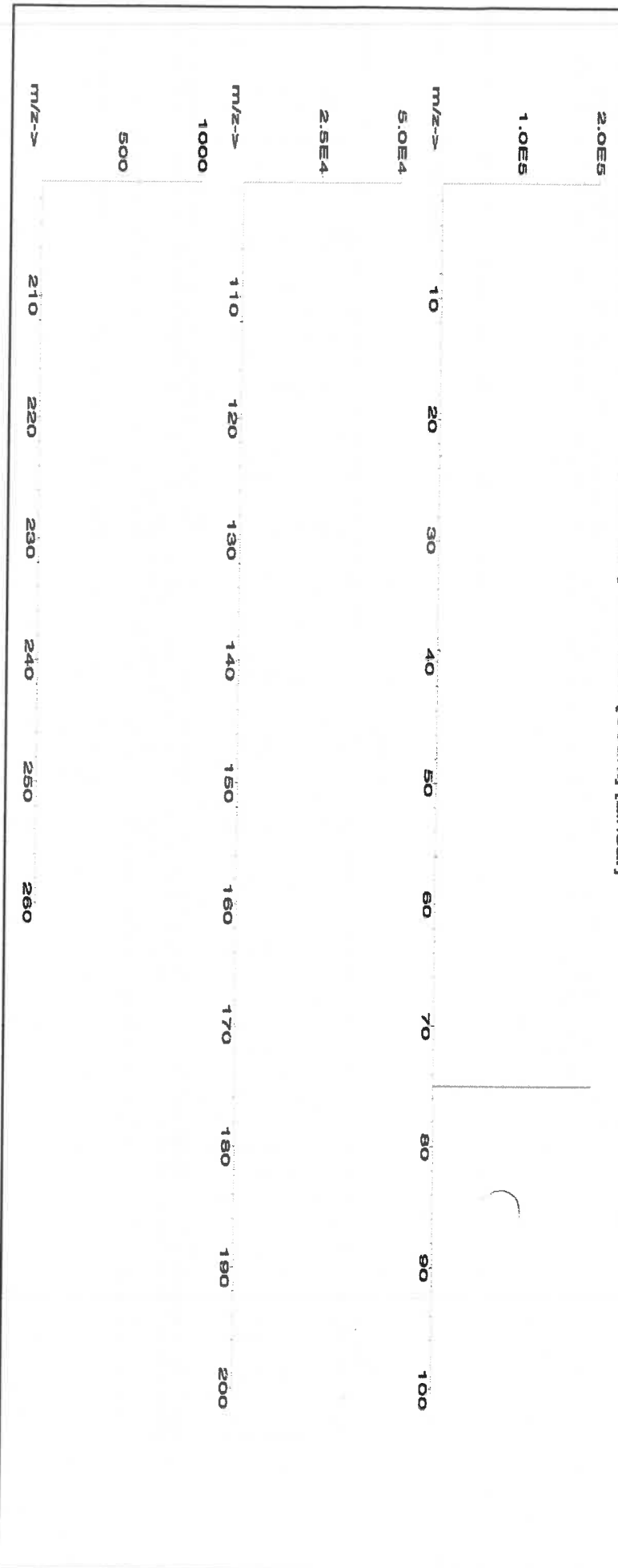



Instrumental Analysis by Inductively Coupled Plasma Mass Spectrometry (ICP-MS):

Trace Metals Verification by ICP-MS (µg/mL)

| | | | | | | | | | | | | | | | | | | | |
|----|-------|----|-------|-----------------|-------|----|-------|----|-------|----|-------|----|-------|----|-------|-----------------|-------|----|-------|
| Al | <0.02 | Cd | <0.02 | Dy | <0.02 | Hf | <0.02 | Li | <0.02 | Ni | <0.02 | Pt | <0.02 | Se | <0.2 | Tb | <0.02 | W | <0.02 |
| Sb | <0.02 | Ca | <0.2 | Er | <0.02 | Ho | <0.02 | Lu | <0.02 | Nb | <0.02 | Re | <0.02 | Si | <0.02 | Te | <0.02 | U | <0.02 |
| As | T | Ce | <0.02 | Eu | <0.02 | In | <0.02 | Mg | <0.01 | Os | <0.02 | Rh | <0.02 | Ag | <0.02 | Tl | <0.02 | V | <0.02 |
| Ba | <0.02 | Cs | <0.02 | Gd | <0.02 | Ir | <0.02 | Mn | <0.02 | Pd | <0.02 | Rb | <0.02 | Na | <0.2 | Tl _h | <0.02 | Yb | <0.02 |
| Bc | <0.01 | Cr | <0.02 | Ga | <0.02 | Fe | <0.2 | Hg | <0.2 | P | <0.02 | Ru | <0.02 | Sr | <0.02 | Tm | <0.02 | Y | <0.02 |
| Bi | <0.02 | Co | <0.02 | Ge [*] | <0.02 | La | <0.02 | Mo | <0.02 | Pt | <0.02 | Sm | <0.02 | S | <0.02 | Sa | <0.02 | Zn | <0.02 |
| B | <0.02 | Cu | <0.02 | Au | <0.02 | Pb | <0.02 | Nd | <0.02 | K | <0.2 | Sc | <0.02 | Ta | <0.02 | Ti | <0.02 | Zr | <0.02 |

(T) = Target analyte

Physical Characterization:

Homogeneity: No heterogeneity was observed in the preparation of this standard.

Certified by:

- * The certified value is the concentration calculated from gravimetric and volumetric measurements unless otherwise stated.
- * Purified acids, 18.2 megohm deionized water, calibrated Class A glassware and the highest purity raw materials are used in the preparation of all standards.
- * All standard containers are meticulously cleaned prior to use.
- * Standards are prepared gravimetrically using balances that are calibrated with weights traceable to NIST (see above).
- * Standards are certified (+/-) 0.5% of the stated value, unless otherwise stated.
- * All standards should be stored with caps tight and under appropriate laboratory conditions.
- * Uncertainty Reference: Taylor, B.N. and Kuyat, C.E., "Guidelines for Evaluating and Expressing the Uncertainty of NIST Measurement Result," NIST Technical Note 1297, U.S. Government Printing Office, Washington, D.C. (1994).



CERTIFIED WEIGHT REPORT:

Part Number: 57115
Lot Number: 041723
Description: Phosphorous (P)

Solvent: 21110221 Nitric Acid

Lot #

R102109124 M5815

Expiration Date: 041726
Recommended Storage: Ambient (20 °C)
Nominal Concentration (µg/mL): 10000
NIST Test Number: 6UTB

2% 40.0 (mL) Nitric Acid

Weight shown below was diluted to (mL): 2000.02 0.058 Balance Uncertainty Flask Uncertainty

| | |
|----------------|-----------------|
| | |
| Formulated By: | Lawrence Barry |
| | 041723 |
| | |
| Reviewed By: | Pedro L. Rentas |
| | 041723 |

SDS Information

| Compound | Lot Number | Nominal Conc. (µg/mL) | Purity (%) | Uncertainty Assay (%) | Target Weight (g) | Actual Weight (g) | Actual Conc. (µg/mL) | Expanded Uncertainty +/- (µg/mL) | CAS# | OSHA PEL (TWA) | LD50 | NIST SRM |
|----------|------------|-----------------------|------------|-----------------------|-------------------|-------------------|----------------------|----------------------------------|------|----------------|------|----------|
|----------|------------|-----------------------|------------|-----------------------|-------------------|-------------------|----------------------|----------------------------------|------|----------------|------|----------|

1. Ammonium dihydrogen phosphate (P) IN008 PVR2019A1 10000 99.999 0.10 27.5 72.7287 72.7289 10000.0 20.0 7722-76-1 5 mg/m3 or-hal->2000mg/kg 3186

[1] Spectrum No.1 [12.074 sec]:58115.D# [Count] [Linear]

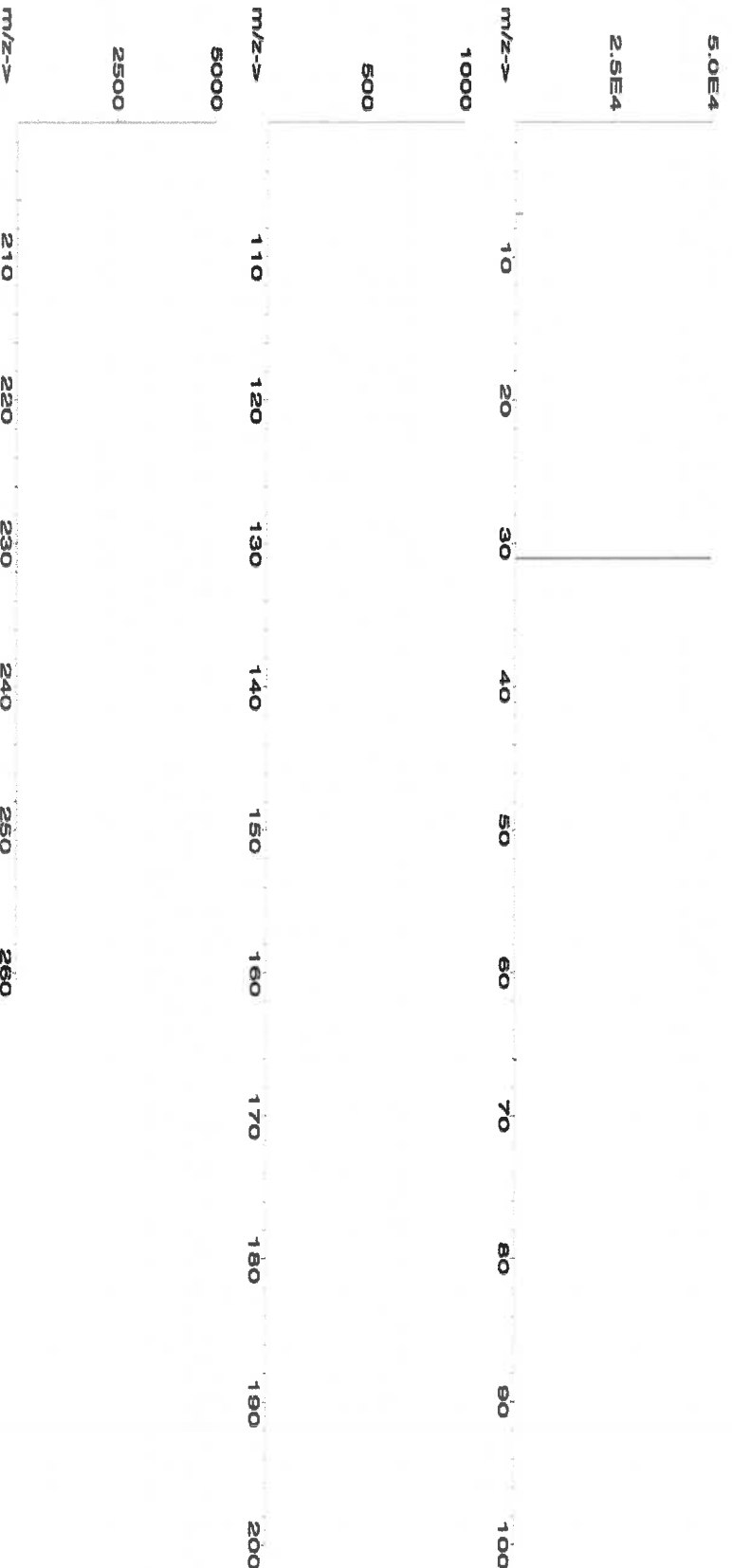



Instrumental Analysis by Inductively Coupled Plasma Mass Spectroscopy (ICP-MS):

Trace Metals Verification by ICP-MS (µg/mL)

| | | | | | | | | | | | | | | | | | | | |
|----|-------|----|-------|----|-------|----|-------|----|-------|----|-------|----|-------|----|-------|----|-------|----|-------|
| Al | <0.02 | Cd | <0.02 | Dy | <0.02 | Hf | <0.02 | Li | <0.02 | Ni | <0.02 | Pt | <0.02 | Se | <0.2 | Tb | <0.02 | W | <0.02 |
| Sb | <0.02 | Ca | <0.2 | Er | <0.02 | Ho | <0.02 | Lu | <0.02 | Nb | <0.02 | Re | <0.02 | Si | <0.02 | Te | <0.02 | U | <0.02 |
| As | <0.2 | Ce | <0.02 | Eu | <0.02 | In | <0.02 | Mg | <0.01 | Os | <0.02 | Rh | <0.02 | Ag | <0.02 | Tl | <0.02 | V | <0.02 |
| Ba | <0.02 | Cs | <0.02 | Gd | <0.02 | Ir | <0.02 | Mn | <0.02 | Pd | <0.02 | Rb | <0.02 | Na | <0.2 | Th | <0.02 | Yb | <0.02 |
| Be | <0.01 | Cr | <0.02 | Ga | <0.02 | Fe | <0.2 | Hg | <0.2 | P | T | Ru | <0.02 | Sr | <0.02 | Tm | <0.02 | Y | <0.02 |
| Bi | <0.02 | Co | <0.02 | Ge | <0.02 | La | <0.02 | Mo | <0.02 | Pt | <0.02 | Sm | <0.02 | S | <0.02 | Sn | <0.02 | Zn | <0.02 |
| B | <0.02 | Cu | <0.02 | Au | <0.02 | Pb | <0.02 | Nd | <0.02 | K | <0.2 | Sc | <0.02 | Ta | <0.02 | Ti | <0.02 | Zr | <0.02 |

(T) = Target analyte

Physical Characterization:

Homogeneity: No heterogeneity was observed in the preparation of this standard.

Certified by:

- * The certified value is the concentration calculated from gravimetric and volumetric measurements unless otherwise stated.
- * Purified acids, 18.2 megohm deionized water, calibrated Class A glassware and the highest purity raw materials are used in the preparation of all standards.
- * All standard containers are meticulously cleaned prior to use.
- * Standards are prepared gravimetrically using balances that are calibrated with weights traceable to NIST (see above).
- * Standards are certified (+/-) 0.5% of the stated value, unless otherwise stated.
- * All Standards should be stored with caps tight and under appropriate laboratory conditions.
- * Uncertainty Reference: Taylor, B.N. and Kuyat, C.E., "Guidelines for Evaluating and Expressing the Uncertainty of NIST Measurement Result," NIST Technical Note 1297, U.S. Government Printing Office, Washington, D.C. (1994).



CERTIFIED WEIGHT REPORT:

Part Number:
Lot Number:
Description:

57016
122923
Sulfur (S)

Lot #

ASTM Type 1 Water

| | |
|----------------|-----------------|
| | |
| Formulated By: | Benson Chan |
| Reviewed By: | Pedro L. Rentas |
| 122923 | |

Expiration Date: 122926
Recommended Storage: Ambient (20 °C)
Nominal Concentration (µg/mL): 1000
NIST Test Number: 6L7B
Weight shown below was diluted to (mL): 4000.0
5E-05 Balance Uncertainty
0.06 Flask Uncertainty

Compound

| RM# | Lot Number | Nominal Conc. (µg/mL) | Purity (%) | Uncertainty (%) | Assay (%) | Target Weight (g) | Actual Weight (g) | Actual Conc. (µg/mL) | Expanded Uncertainty +/- (µg/mL) | CAS# | OSHA PEL (TWA) | LD50 | NIST SRM |
|-----|------------|-----------------------|------------|-----------------|-----------|-------------------|-------------------|----------------------|----------------------------------|------|----------------|------|----------|
|-----|------------|-----------------------|------------|-----------------|-----------|-------------------|-------------------|----------------------|----------------------------------|------|----------------|------|----------|

1. Ammonium sulfate (S) IN117 SLBR225V 1000 99.9 0.10 24.3 16.4979 16.4980 1000.0 2.0 7783-20-2 NA 0.01-0.02 4250mg/kg 3181

[1] Spectrum No. 1 [33.603 sec]:57016.D# [Count] [Linear]

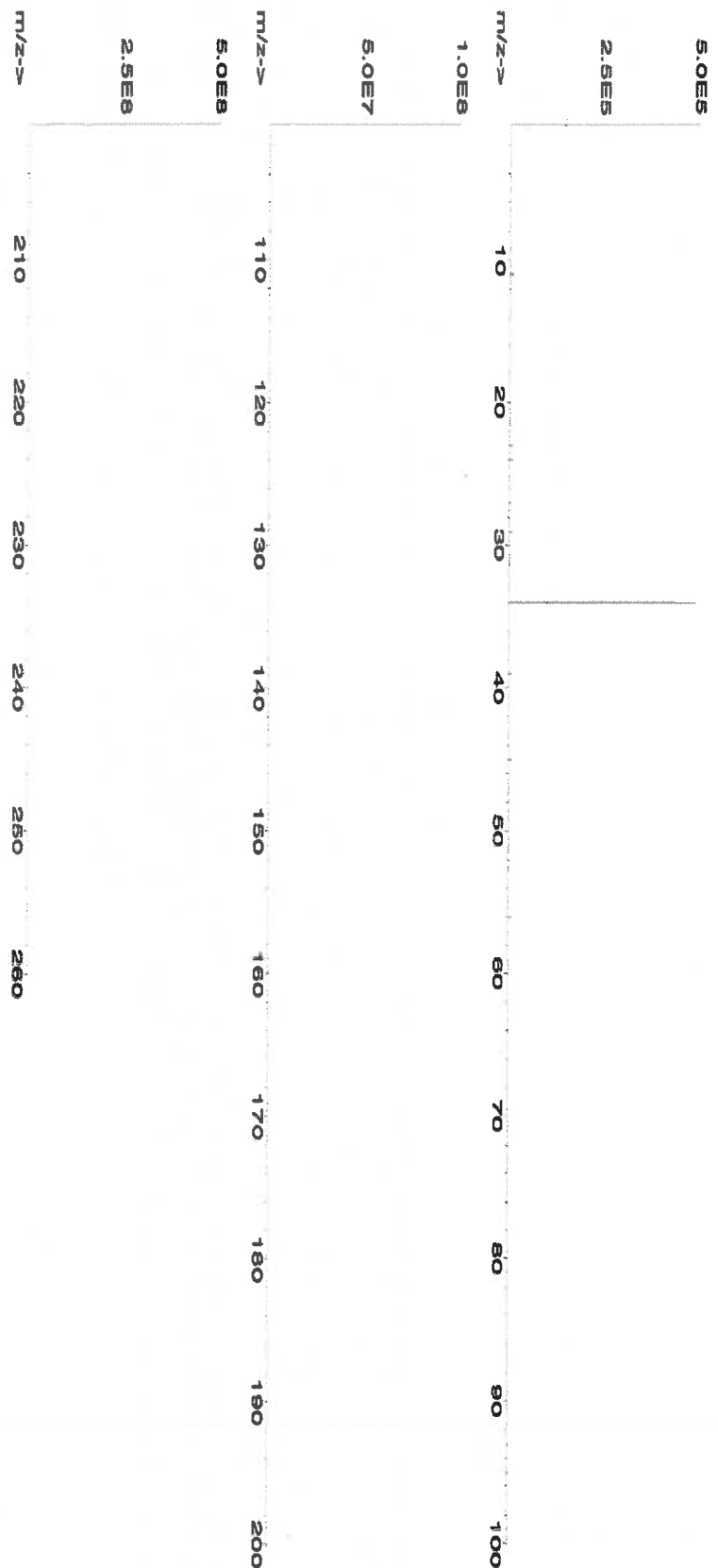



Instrumental Analysis by Inductively Coupled Plasma Mass Spectrometry (ICP-MS):

Trace Metals Verification by ICP-MS (µg/mL)

| | | | | | | | | | | | | | | | | | | | |
|----|-------|----|-------|----|-------|----|-------|----|-------|----|-------|----|-------|----|-------|----|-------|----|-------|
| Al | <0.02 | Cd | <0.02 | Dy | <0.02 | Hf | <0.02 | Li | <0.02 | Ni | <0.02 | Pr | <0.02 | Se | <0.2 | Tb | <0.02 | W | <0.02 |
| Sb | <0.02 | Ca | <0.2 | Er | <0.02 | Ho | <0.02 | La | <0.02 | Nb | <0.02 | Re | <0.02 | Si | <0.02 | Te | <0.02 | U | <0.02 |
| As | <0.2 | Ce | <0.02 | Ba | <0.02 | In | <0.02 | Mg | <0.01 | Os | <0.02 | Rh | <0.02 | Ag | <0.02 | Tl | <0.02 | V | <0.02 |
| Ba | <0.02 | Cs | <0.02 | Gd | <0.02 | Ir | <0.02 | Mn | <0.02 | Pd | <0.02 | Ru | <0.02 | Na | <0.2 | Th | <0.02 | Yb | <0.02 |
| Be | <0.01 | Cr | <0.02 | Ga | <0.02 | Fe | <0.2 | Hg | <0.2 | P | <0.02 | S | <0.02 | Sr | <0.02 | Tm | <0.02 | Y | <0.02 |
| Bi | <0.02 | Co | <0.02 | Ge | <0.02 | La | <0.02 | Mo | <0.02 | Pt | <0.02 | Sm | <0.02 | Ta | <0.02 | Ti | <0.02 | Zn | <0.02 |
| B | <0.02 | Cu | <0.02 | Au | <0.02 | Pb | <0.02 | Nd | <0.02 | K | <0.2 | Sc | <0.02 | Ta | <0.02 | Ti | <0.02 | Zr | <0.02 |

(T) = Target analyte

Physical Characterization:

Homogeneity: No heterogeneity was observed in the preparation of this standard.

Certified by:

- * The certified value is the concentration calculated from gravimetric and volumetric measurements unless otherwise stated.
- * Purified acids, 18.2 megohm deionized water, calibrated Class A glassware and the highest purity raw materials are used in the preparation of all standards.
- * All standard containers are meticulously cleaned prior to use.
- * Standards are prepared gravimetrically using balances that are calibrated with weights traceable to NIST (see above).
- * Standards are certified (+/-) 0.5% of the stated value, unless otherwise stated.
- * All standards should be stored with caps tight and under appropriate laboratory conditions.
- * Uncertainty Reference: Taylor, B.N. and Kuyat, C.E., "Guidelines for Evaluating and Expressing the Uncertainty of NIST Measurement Result," NIST Technical Note 1297, U.S. Government Printing Office, Washington, D.C. (1994).



CERTIFIED WEIGHT REPORT:

Part Number:
Lot Number:
Description:

57116
071123
Sulfur (S)

Lot #
Solvent: 071123
ASTM Type 1 Water

| | |
|----------------|-----------------|
| | |
| Formulated By: | Lawrence Barry |
| | 071123 |
| | |
| Reviewed By: | Pedro L. Rentas |
| | 071123 |

Expiration Date: 071126
Recommended Storage: Ambient (20 °C)
Nominal Concentration (µg/mL): 10000
NIST Test Number: 6UTB
Weight shown below was diluted to (mL): 1999.48
5E-05 Balance Uncertainty
0.058 Flask Uncertainty

Compound

| Lot | Nominal | Purity | Uncertainty | Assay | Target | Actual | Actual | Expanded | SDS Information | NIST |
|--------|---------------|--------|-------------|-------|------------|------------|---------------|-------------|--|------|
| Number | Conc. (µg/mL) | (%) | Purity (%) | (%) | Weight (g) | Weight (g) | Conc. (µg/mL) | +/- (µg/mL) | (Solvent Safety Info. On Attached pg.) | SRM |
| | | | | | | | | | OSHA PEL (TWA) | LD50 |

| | | | | | | | | | | | | | | |
|-------------------------|-------|----------|-------|------|------|------|---------|---------|---------|------|-----------|----|----------------|------|
| 1. Ammonium sulfate (S) | IN117 | SLBR725V | 10000 | 99.9 | 0.10 | 24.3 | 82.4675 | 82.4692 | 10000.1 | 20.0 | 7783-20-2 | NA | oral 4250mg/kg | 3181 |
|-------------------------|-------|----------|-------|------|------|------|---------|---------|---------|------|-----------|----|----------------|------|

[1] Spectrum No. 1 [24.004 sec]:58116.D# [Count] [Linear]





Instrumental Analysis by Inductively Coupled Plasma Mass Spectrometry (ICP-MS):

Trace Metals Verification by ICP-MS (µg/mL)

| | | | | | | | | | | | | | | | | | | | |
|----|-------|----|-------|----|-------|----|-------|----|-------|----|-------|----|-------|----|-------|----|-------|----|-------|
| Al | <0.02 | Cd | <0.02 | Dy | <0.02 | Hf | <0.02 | Li | <0.02 | Ni | <0.02 | Pt | <0.02 | Se | <0.2 | Tb | <0.02 | W | <0.02 |
| Sb | <0.02 | Ca | <0.2 | Er | <0.02 | Ho | <0.02 | Lu | <0.02 | Nb | <0.02 | Re | <0.02 | Si | <0.02 | Te | <0.02 | U | <0.02 |
| As | <0.2 | Ce | <0.02 | Eu | <0.02 | In | <0.02 | Mg | <0.01 | Os | <0.02 | Rh | <0.02 | Ag | <0.02 | Tl | <0.02 | V | <0.02 |
| Ba | <0.02 | Cs | <0.02 | Gd | <0.02 | Ir | <0.02 | Mn | <0.02 | Pd | <0.02 | Rb | <0.02 | Na | <0.2 | Th | <0.02 | Yb | <0.02 |
| Be | <0.01 | Cr | <0.02 | Ga | <0.02 | Fe | <0.2 | Hg | <0.2 | P | <0.02 | Ru | <0.02 | Sr | <0.02 | Tm | <0.02 | Y | <0.02 |
| Bi | <0.02 | Co | <0.02 | Ge | <0.02 | La | <0.02 | Mo | <0.02 | Pt | <0.02 | Sm | <0.02 | S | T | Sn | <0.02 | Zn | <0.02 |
| B | <0.02 | Cu | <0.02 | Au | <0.02 | Pb | <0.02 | Nd | <0.02 | K | <0.2 | Sc | <0.02 | Ta | <0.02 | Ti | <0.02 | Zr | <0.02 |

Physical Characterization:

(T)= Target analyte

Certified by:

Homogeneity: No heterogeneity was observed in the preparation of this standard.

- * The certified value is the concentration calculated from gravimetric and volumetric measurements unless otherwise stated.
- * Purified acids, 18.2 megohm deionized water, calibrated Class A glassware and the highest purity raw materials are used in the preparation of all standards.
- * All standard containers are meticulously cleaned prior to use.
- * Standards are prepared gravimetrically using balances that are calibrated with weights traceable to NIST (see above).
- * Standards are certified (+/-) 0.5% of the stated value, unless otherwise stated.
- * All standards should be stored with caps tight and under appropriate laboratory conditions.
- * Uncertainty Reference: Taylor, B.N. and Kuyat, C.E., "Guidelines for Evaluating and Expressing the Uncertainty of NIST Measurement Result," NIST Technical Note 1297, U.S. Government Printing Office, Washington, D.C. (1994).



CERTIFIED WEIGHT REPORT:

Part Number: **57014**
Lot Number: **122023**
Description: **Silicon (Si)**

Solvent: **24002546 Nitric Acid**

Lot #

R: 02/09/24 M5818

Expiration Date: **122026**

2% 40.0 (mL) Nitric Acid

Recommended Storage: **Ambient (20 °C)**

Nominal Concentration (µg/mL): **1000**

NIST Test Number: **6UTB**

| | |
|----------------------|------------------------|
| <i>Aleah O Brady</i> | |
| Formulated By: | Aleah O Brady |
| Reviewed By: | <i>Pedro L. Rentas</i> |
| | Pedro L. Rentas |
| | 122023 |

Weight shown below was diluted to (mL): **1999.48** 0.058 Balance Uncertainty Flask Uncertainty

SDS Information

| Compound | Lot Number | Nominal Conc. (µg/mL) | Purity (%) | Uncertainty (%) | Assay (%) | Target Weight (g) | Actual Weight (g) | Actual Conc. (µg/mL) | Expanded Uncertainty +/- (µg/mL) | CAS# | OSHA PEL (TWA) | LD50 | NIST SRM |
|-------------------------------------|------------------|-----------------------|------------|-----------------|-----------|-------------------|-------------------|----------------------|----------------------------------|------------|----------------|------------------|----------|
| 1. Ammonium hexafluorosilicate (Si) | IN009 S1D08022A1 | 1000 | 99.999 | 0.10 | 14.4 | 13.8854 | 13.8855 | 1000.0 | 2.0 | 18919-19-0 | 2.5 mg/m3 | off-mus 70 mg/kg | NA |

[1] Spectrum No. 1 [31.393 sec; 158014.D# [Count] [Linear]

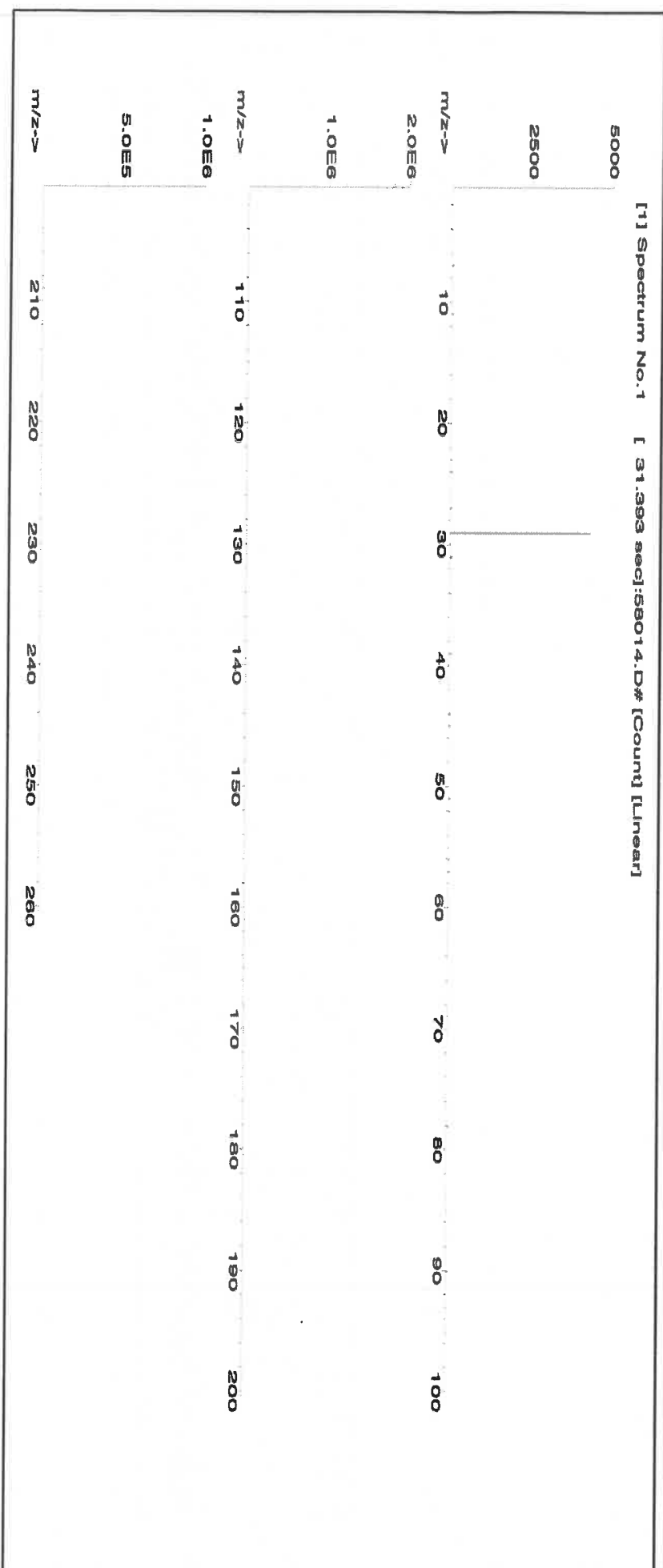



Instrumental Analysis by Inductively Coupled Plasma Mass Spectrometry (ICP-MS):

Trace Metals Verification by ICP-MS (µg/mL)

| | | | | | | | | | | | | | | | | | | | |
|----|-------|----|-------|----|-------|----|-------|----|-------|----|-------|----|-------|----|-------|----|-------|----|-------|
| Al | <0.02 | Cd | <0.02 | Dy | <0.02 | Hf | <0.02 | Li | <0.02 | Ni | <0.02 | Pt | <0.02 | Se | <0.2 | Tb | <0.02 | W | <0.02 |
| Sb | <0.02 | Ca | <0.2 | Er | <0.02 | Ho | <0.02 | Lu | <0.02 | Nb | <0.02 | Re | <0.02 | Si | T | Te | <0.02 | U | <0.02 |
| As | <0.2 | Ce | <0.02 | Bu | <0.02 | In | <0.02 | Mg | <0.01 | Os | <0.02 | Ru | <0.02 | Ag | <0.02 | Ti | <0.02 | V | <0.02 |
| Ba | <0.02 | Cs | <0.02 | Gd | <0.02 | Ir | <0.02 | Mn | <0.02 | Pd | <0.02 | Rb | <0.02 | Na | <0.2 | Th | <0.02 | Yb | <0.02 |
| Be | <0.01 | Cr | <0.02 | Ga | <0.02 | Fe | <0.2 | Hg | <0.2 | P | <0.02 | Ru | <0.02 | Sr | <0.02 | Tm | <0.02 | Y | <0.02 |
| Bi | <0.02 | Co | <0.02 | Ge | <0.02 | La | <0.02 | Mo | <0.02 | Pt | <0.02 | Sm | <0.02 | S | <0.02 | Sn | <0.02 | Zn | <0.02 |
| B | <0.02 | Cu | <0.02 | Au | <0.02 | Pb | <0.02 | Nd | <0.02 | K | <0.2 | Sc | <0.02 | Ta | <0.02 | Tl | <0.02 | Zr | <0.02 |

(T) = Target analyte

Physical Characterization:

Homogeneity: No heterogeneity was observed in the preparation of this standard.

Certified by:

- * The certified value is the concentration calculated from gravimetric and volumetric measurements unless otherwise stated.
- * Purified acids, 18.2 megohm deionized water, calibrated Class A glassware and the highest purity raw materials are used in the preparation of all standards.
- * All standard containers are meticulously cleaned prior to use.
- * Standards are prepared gravimetrically using balances that are calibrated with weights traceable to NIST (see above).
- * Standards are certified (+/-) 0.5% of the stated value, unless otherwise stated.
- * All Standards should be stored with caps tight and under appropriate laboratory conditions.
- * Uncertainty Reference: Taylor, B.N. and Kuyat, C.E., "Guidelines for Evaluating and Expressing the Uncertainty of NIST Measurement Result," NIST Technical Note 1297, U.S. Government Printing Office, Washington, D.C. (1994).



CERTIFIED WEIGHT REPORT:

Part Number: 58030
Lot Number: 111623
Description: Zinc (Zn)

Solvent: 24002546 Nitric Acid

2% 60.0 (mL) Nitric Acid

Expiration Date: 111626
Recommended Storage: Ambient (20 °C)
Nominal Concentration (µg/mL): 1000
NIST Test Number: 6UTB

Weight shown below was diluted to (mL): 3000.4 0.06 Balance Uncertainty Flask Uncertainty

| | |
|----------------|------------------|
| | |
| Formulated By: | Benson Chan |
| | |
| Reviewed By: | Pedro L. Reintas |
| 111623 | |

| Compound | Lot Number | Nominal Conc. (µg/mL) | Purity (%) | Uncertainty Purity (%) | Assay (%) | Target Weight (g) | Actual Weight (g) | Actual Conc. (µg/mL) | Expanded Uncertainty +/- (µg/mL) | CAS# | OSHA PEL (TWA) | LDSO | NIST SRM |
|----------|------------|-----------------------|------------|------------------------|-----------|-------------------|-------------------|----------------------|----------------------------------|------|----------------|------|----------|
|----------|------------|-----------------------|------------|------------------------|-----------|-------------------|-------------------|----------------------|----------------------------------|------|----------------|------|----------|

1. Zinc nitrate hexahydrate (Zn) IN016 ZNE03021A1 1000 99.999 0.10 24.3 12.3475 12.3502 1000.2 2.0 10196-16-6 1 mg/mL 3168

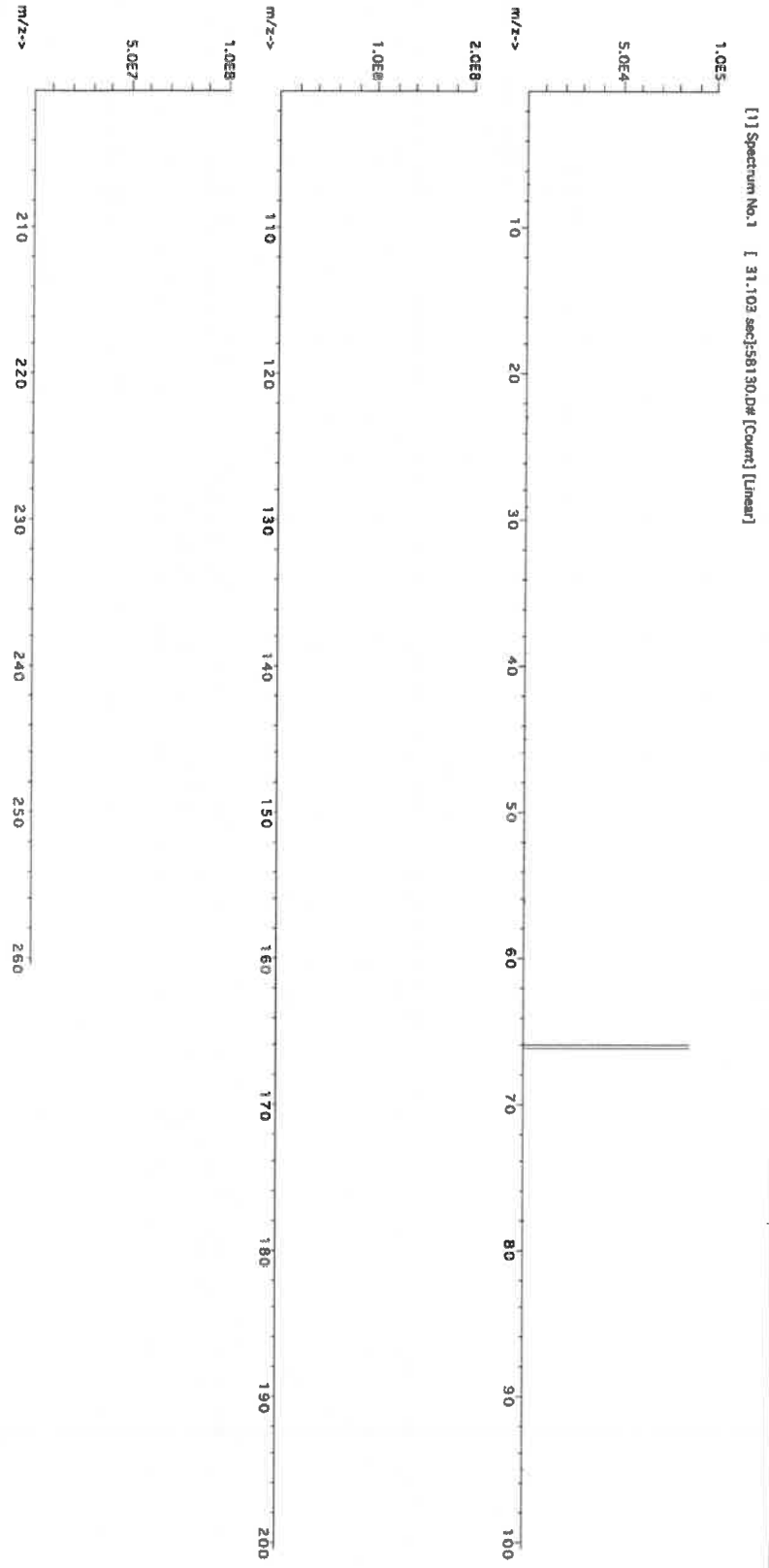



Instrumental Analysis by Inductively Coupled Plasma Mass Spectrometry (ICP-MS):

Trace Metals Verification by ICP-MS (µg/mL)

| | | | | | | | | | | | | | | | | | | | |
|----------------------|-------|----|-------|----|-------|----|-------|----|-------|----|-------|----|-------|----|-------|----|-------|----|-------|
| Al | <0.02 | Cd | <0.02 | Dy | <0.02 | Hf | <0.02 | Li | <0.02 | Ni | <0.02 | Pr | <0.02 | Se | <0.2 | Tb | <0.02 | W | <0.02 |
| Sb | <0.02 | Ca | <0.2 | Er | <0.02 | Ho | <0.02 | Lu | <0.02 | Nb | <0.02 | Re | <0.02 | Si | <0.02 | Te | <0.02 | U | <0.02 |
| As | <0.2 | Ce | <0.02 | Bu | <0.02 | In | <0.02 | Mg | <0.01 | Os | <0.02 | Rh | <0.02 | Ag | <0.02 | Tl | <0.02 | V | <0.02 |
| Ba | <0.02 | Cs | <0.02 | Gd | <0.02 | Ir | <0.02 | Mn | <0.02 | Pd | <0.02 | Rb | <0.02 | Na | <0.2 | Th | <0.02 | Yb | <0.02 |
| Be | <0.01 | Cr | <0.02 | Ga | <0.02 | Fe | <0.2 | Hg | <0.2 | P | <0.02 | Ru | <0.02 | Sr | <0.02 | Tm | <0.02 | Y | <0.02 |
| Bi | <0.02 | Co | <0.02 | Ge | <0.02 | La | <0.02 | Mo | <0.02 | Pt | <0.02 | Sm | <0.02 | S | <0.02 | Sn | <0.02 | Zn | <0.02 |
| B | <0.02 | Cu | <0.02 | Au | <0.02 | Pb | <0.02 | Nd | <0.02 | K | <0.2 | Sc | <0.02 | Ta | <0.02 | Ti | <0.02 | Zr | <0.02 |
| (T) = Target analyte | | | | | | | | | | | | | | | | | | | |

Physical Characterization:

Homogeneity: No heterogeneity was observed in the preparation of this standard.

Certified by:

- * The certified value is the concentration calculated from gravimetric and volumetric measurements unless otherwise stated.
- * Purified acids, 18.2 megohm deionized water, calibrated Class A glassware and the highest purity raw materials are used in the preparation of all standards.
- * All standard containers are meticulously cleaned prior to use.
- * Standards are prepared gravimetrically using balances that are calibrated with weights traceable to NIST (see above).
- * Standards are certified (+/-) 0.5% of the stated value, unless otherwise stated.
- * All standards should be stored with caps tight and under appropriate laboratory conditions.
- * Uncertainty Reference: Taylor, B.N. and Kuyat, C.E., "Guidelines for Evaluating and Expressing the Uncertainty of NIST Measurement Result," NIST Technical Note 1297, U.S. Government Printing Office, Washington, D.C. (1994).



CERTIFIED WEIGHT REPORT:

Part Number: **57015**
Lot Number: **091123**
Description: **Phosphorous (P)**

Solvent: **24002546 Nitric Acid**

Lot #

R: 02109124 M5820

| | |
|----------------|-----------------|
| | |
| Formulated By: | Lawrence Barry |
| | 091123 |
| | |
| Reviewed By: | Pedro L. Rentas |
| | 091123 |

Expiration Date: 091126
Recommended Storage: Ambient (20 °C)
Nominal Concentration (µg/mL): 1000
NIST Test Number: 6LJB
Weight shown below was diluted to (mL): 2000.02
5E-05 Balance Uncertainty
0.058 Flask Uncertainty

Compound

| RM# | Lot Number | Nominal Conc. (µg/mL) | Purity (%) | Uncertainty Purity (%) | Assay (%) | Target Weight (g) | Actual Weight (g) | Actual Conc. (µg/mL) | Expanded Uncertainty +/- (µg/mL) | CAS# | OSHA PEL (TWA) | LD50 | NIST SRM |
|-----|------------|-----------------------|------------|------------------------|-----------|-------------------|-------------------|----------------------|----------------------------------|------|----------------|------|----------|
|-----|------------|-----------------------|------------|------------------------|-----------|-------------------|-------------------|----------------------|----------------------------------|------|----------------|------|----------|

1. Ammonium dihydrogen phosphate (P) IN008 PY062019A1 1000 99.999 0.10 27.5 7.2729 7.2730 1000.0 2.0 7722-76-1 5 mg/m3 xH-rat >2000mg/kg 3186

[1] Spectrum No.1 [12.074 sec]:58115.D# [Count] [Linear]

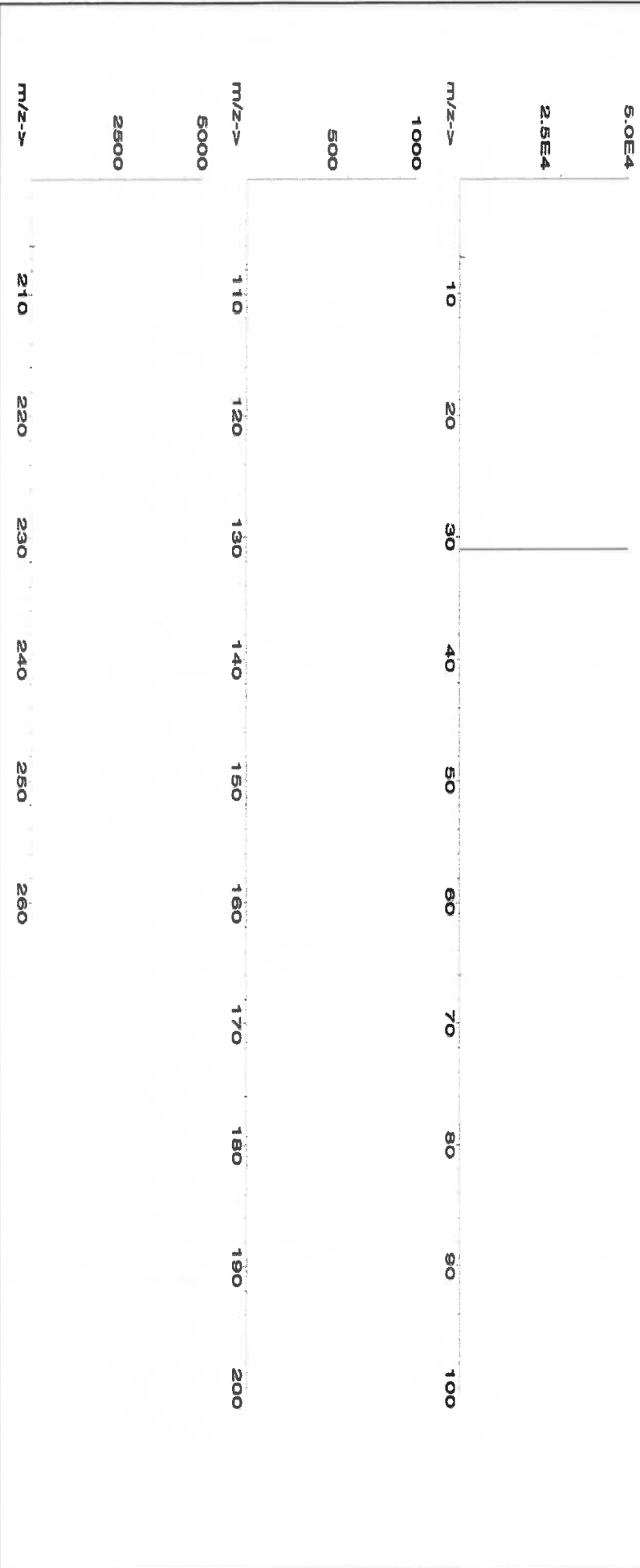



Instrumental Analysis by Inductively Coupled Plasma Mass Spectrometry (ICP-MS):

Trace Metals Verification by ICP-MS (µg/mL)

| | | | | | | | | | | | | | | | | | | | |
|----|-------|----|-------|----|-------|----|-------|----|-------|----|-------|----|-------|----|-------|----|-------|----|-------|
| Al | <0.02 | Cd | <0.02 | Dy | <0.02 | Hf | <0.02 | Li | <0.02 | Ni | <0.02 | Pr | <0.02 | Se | <0.2 | Tb | <0.02 | W | <0.02 |
| Sb | <0.02 | Ca | <0.2 | Er | <0.02 | Ho | <0.02 | Lu | <0.02 | Nb | <0.02 | Re | <0.02 | Si | <0.02 | Tc | <0.02 | U | <0.02 |
| As | <0.2 | Ce | <0.02 | Eu | <0.02 | In | <0.02 | Mg | <0.01 | Os | <0.02 | Rh | <0.02 | Ag | <0.02 | Tl | <0.02 | V | <0.02 |
| Ba | <0.02 | Cs | <0.02 | Gd | <0.02 | Ir | <0.02 | Mn | <0.02 | Pd | <0.02 | Rb | <0.02 | Na | <0.2 | Th | <0.02 | Yb | <0.02 |
| Be | <0.01 | Cr | <0.02 | Ga | <0.02 | Fe | <0.2 | Hg | <0.2 | P | T | Ru | <0.02 | Sr | <0.02 | Tm | <0.02 | Y | <0.02 |
| Bi | <0.02 | Co | <0.02 | Ge | <0.02 | La | <0.02 | Mo | <0.02 | Pt | <0.02 | Sa | <0.02 | S | <0.02 | Sn | <0.02 | Zn | <0.02 |
| B | <0.02 | Cu | <0.02 | Au | <0.02 | Pb | <0.02 | Nd | <0.02 | K | <0.2 | Sc | <0.02 | Ta | <0.02 | Ti | <0.02 | Zr | <0.02 |

(T) = Target analyte

Physical Characterization:

Homogeneity: No heterogeneity was observed in the preparation of this standard.

Certified by:

- * The certified value is the concentration calculated from gravimetric and volumetric measurements unless otherwise stated.
- * Purified acids, 18.2 megohm deionized water, calibrated Class A glassware and the highest purity raw materials are used in the preparation of all standards.
- * All standard containers are meticulously cleaned prior to use.
- * Standards are prepared gravimetrically using balances that are calibrated with weights traceable to NIST (see above).
- * Standards are certified (+/-) 0.5% of the stated value, unless otherwise stated.
- * All Standards should be stored with caps tight and under appropriate laboratory conditions.
- * Uncertainty Reference: Taylor, B.N. and Kuyat, C.E., "Guidelines for Evaluating and Expressing the Uncertainty of NIST Measurement Result," NIST Technical Note 1297, U.S. Government Printing Office, Washington, D.C. (1994).

M5959 R: 6/14/24

300 Technology Drive
Christiansburg, VA 24073 USA
inorganicventures.com

P: 800-669-6799/540-585-3030

F: 540-585-3012

info@inorganicventures.com

1.0 ACCREDITATION / REGISTRATION

INORGANIC VENTURES is accredited to ISO 17034, "General Requirements for the Competence of Reference Material Producers" and ISO/IEC 17025, "General Requirements for the Competence of Testing and Calibration Laboratories". Inorganic Ventures is also an ISO 9001 registered manufacturer (QSR Certificate Number QSR-1034).



2.0 PRODUCT DESCRIPTION

Product Code: Single Analyte Custom Grade Solution
Catalog Number: CGY10
Lot Number: V2-Y740548
Matrix: 2% (v/v) HNO₃
Value / Analyte(s): 10 000 µg/mL ea:
Yttrium
Starting Material: Yttrium Oxide
Starting Material Lot#: 2661 and 06230520YL
Starting Material Purity: 99.9984%

3.0 CERTIFIED VALUES AND UNCERTAINTIES

Certified Value: 10000 ± 30 µg/mL
Density: 1.032 g/mL (measured at 20 ± 4 °C)

Assay Information:

| | |
|-----------------|---|
| Assay Method #1 | 10011 ± 25 µg/mL EDTA NIST SRM 928 Lot Number: 928 |
| Assay Method #2 | 9997 ± 50 µg/mL ICP Assay NIST SRM 3167a Lot Number: 190730 |
| Assay Method #3 | 9984 ± 31 µg/mL Calculated NIST SRM Lot Number: See Sec. 4.2 |

- The Calculated Value is a value calculated from the weight of a starting material that has been certified directly vs. a National Institute of Standards and Technology (NIST) SRM/RM. See Sec 4.2 for balance traceability.

The following equations are used in the calculation of the certified value and the uncertainty. Reported uncertainties represent expanded uncertainties expressed at approximately the 95% confidence level using a coverage factor of k = 2.

Characterization of CRM/RM by Two or More Methods

Certified Value, $X_{CRM/RM}$, where two or more methods of characterization are used is the weighted mean of the results:

$$X_{CRM/RM} = \sum(w_i)(X_i)$$

X_i = mean of Assay Method i with standard uncertainty $u_{char i}$

w_i = the weighting factors for each method calculated using the inverse square of the variance:

$$w_i = (1/u_{char i}^2) / (\sum(1/u_{char i}^2))$$

$$CRM/RM \text{ Expanded Uncertainty } (z) = U_{CRM/RM} = k(u_{char}^2 + u_{bb}^2 + u_{lts}^2 + u_{ts}^2)^{1/2}$$

k = coverage factor = 2

$u_{char} = [\sum(w_i)^2(u_{char i}^2)]^{1/2}$ where $u_{char i}$ are the errors from each characterization method

u_{bb} = bottle to bottle homogeneity standard uncertainty

u_{lts} = long term stability standard uncertainty (storage)

u_{ts} = transport stability standard uncertainty

Characterization of CRM/RM by One Method

Certified Value, $X_{CRM/RM}$, where one method of characterization is used is the mean of individual results:

$$X_{CRM/RM} = (X_a)(u_{char a})$$

X_a = mean of Assay Method A with

$u_{char a}$ = the standard uncertainty of characterization Method A

$$CRM/RM \text{ Expanded Uncertainty } (z) = U_{CRM/RM} = k(u_{char a}^2 + u_{bb}^2 + u_{lts}^2 + u_{ts}^2)^{1/2}$$

k = coverage factor = 2

$u_{char a}$ = the errors from characterization

u_{bb} = bottle to bottle homogeneity standard uncertainty

u_{lts} = long term stability standard uncertainty (storage)

u_{ts} = transport stability standard uncertainty

4.0 TRACEABILITY TO NIST

- This product is traceable to NIST via an unbroken chain of comparisons. The uncertainties for each certified value are reported, taking into account the SRM/RM uncertainty error and the measurement, weighing and volume dilution errors. In rare cases where no NIST SRM/RM are available, the term 'in-house std.' is specified.

4.1 Thermometer Calibration

- All thermometers are NIST traceable through thermometers that are calibrated by an accredited calibration laboratory.

4.2 Balance Calibration

- All analytical balances are calibrated by an accredited calibration laboratory and procedure. The weights used for testing are annually compared to master weights and are traceable to NIST.

4.3 Glassware Calibration

- An in-house procedure is used to calibrate all Class A glassware used in the manufacturing and quality control of CRM/RMs.

5.0 TRACE METALLIC IMPURITIES (TMI) DETERMINED BY ICP-MS AND ICP-OES (µg/mL)

CRM/RMs are tested for trace metallic impurities by Axial ICP-OES and ICP-MS. The result from the most sensitive method for each element, is reported below. Solutions tested by ICP-MS were analyzed in an ULPA-Filtered Clean Room. An ULPA-Filter is 99.9985% efficient for the removal of particles down to 0.3 µm.

| | | | | | | | | | |
|--------|----------|--------|----------|--------|----------|--------|----------|--------|----------|
| M Ag < | 0.004600 | M Eu | 0.009037 | M Na | 0.086360 | M Se < | 0.005200 | M Zn | 0.030125 |
| M Al | 0.014862 | O Fe | 0.002410 | M Nb < | 0.000570 | O Si | 0.024100 | O Zr < | 0.002600 |
| M As < | 0.003500 | M Ga < | 0.000570 | M Nd | 0.000923 | M Sm | 0.000461 | | |
| M Au < | 0.001700 | M Gd < | 0.003500 | M Ni < | 0.005700 | M Sn < | 0.002300 | | |
| O B | 0.002209 | M Ge < | 0.005200 | M Os < | 0.001200 | M Sr < | 0.004600 | | |
| O Ba < | 0.002500 | M Hf < | 0.000570 | n P < | | M Ta < | 0.000570 | | |
| O Be < | 0.001400 | M Hg < | 0.000570 | M Pb | 0.005020 | M Tb | 0.001044 | | |
| M Bi < | 0.003500 | M Ho | 0.009037 | M Pd < | 0.005100 | M Te < | 0.002300 | | |
| O Ca | 0.009841 | M In < | 0.002300 | M Pr < | 0.002300 | M Th < | 0.000570 | | |
| M Cd < | 0.000570 | M Ir < | 0.000570 | M Pt < | 0.000570 | M Ti < | 0.003500 | | |
| M Ce < | 0.002300 | O K | 0.018677 | M Rb < | 0.000570 | M Tl < | 0.000570 | | |
| M Co < | 0.000570 | M La | 0.000461 | M Re < | 0.000570 | M Tm < | 0.003500 | | |
| M Cr < | 0.004000 | O Li < | 0.009300 | M Rh < | 0.008000 | M U < | 0.000570 | | |
| M Cs < | 0.000570 | M Lu | 0.000582 | M Ru < | 0.000570 | M V | 0.001265 | | |
| M Cu | 0.002610 | O Mg | 0.001486 | n S < | | M W < | 0.002300 | | |
| M Dy | 0.003815 | M Mn | 0.000582 | M Sb | 0.005422 | s Y < | | | |
| M Er | 0.003615 | M Mo < | 0.005700 | M Sc < | 0.001200 | M Yb | 0.001827 | | |

M - Checked by ICP-MS O - Checked by ICP-OES i - Spectral Interference
n - Not Checked For s - Solution Standard Element

6.0 INTENDED USE

6.1 This standard is intended for the calibration of analytical instruments and validation of analytical methods as appropriate. This CRM may be used in connection with EPA Methods 6010, 6020 (all versions), Standard Methods 3120 B and USP <232> / ICH Q3D.

6.2 For products attaining traceability through Inorganic Ventures' Primary Certified Reference Materials (PCRM™) see the Limited License to Use PCRM™ in the Inorganic Ventures Terms and Conditions of Sale, <https://www.inorganicventures.com/terms-and-conditions-sale>. The Terms and Conditions contain information on the use of materials traceable to PCRM™ certified reference materials. This Limited License agreement is especially pertinent for laboratories accredited under ISO:17034.

7.0 INSTRUCTIONS FOR THE CORRECT USE OF THIS REFERENCE MATERIAL

7.1 Storage and Handling Recommendations

- Store between approximately 4° - 30° C while in sealed TCT bag.
- While stored in the sealed TCT bag, transpiration of this CRM/RM is negligible. After opening the sealed TCT bag transpiration of the CRM/RM will occur, resulting in a gradual increase in the analyte concentration(s). It is the responsibility of the user to account for this effect. When the bottle is weighed both before and after being placed in storage, the mass difference observed will be a measure of transpiration mass loss.
- After opening the sealed TCT bag, keep cap tightly sealed when not in use and store between 4° - 24° C to minimize the effects of transpiration. Use at 20° ± 4° C to minimize volumetric dilution error when using the reported density. Do not pipette from the container. Do not return removed aliquots to container.

- For more information, visit www.inorganicventures.com/TCT

Atomic Weight; Valence; Coordination Number; Chemical Form in Solution - 88.91 +3 6 Y(OH)(H₂O)_{x+2}

Chemical Compatibility -Soluble in HCl, H₂SO₄ and HNO₃. Avoid HF, H₃PO₄ and neutral to basic media. Stable with most metals and inorganic anions forming an insoluble carbonate, oxide, oxalate, and fluoride.

Avoid mixing with elements / solutions containing moderate amounts of fluoride.

Stability - 2-100 ppb levels stable for months in 1% HNO₃ / LDPE container. 1-10,000 ppm solutions chemically stable for years in 2-5% HNO₃ / LDPE container.

Y Containing Samples (Preparation and Solution) - Metal (Soluble in acids); Oxide (Dissolve by heating in H₂O / HNO₃); Ores (Carbonate fusion in PtO followed by HCl dissolution); Organic Matrices (Dry ash and dissolve in 1:1 H₂O / HCl or HNO₃).

Atomic Spectroscopic Information (ICP-OES D.L.s are given as radial/axial view):

| Technique/Line | Estimated D.L. | Order | Interferences (underlined indicates severe) |
|--------------------|------------------------|-------|---|
| ICP-MS 89 amu | 0.8 ppt | N/A | 73Ge16O, 178Hf+2 |
| ICP-OES 360.073 nm | 0.005 / 0.000036 µg/mL | 1 | Ce, Th |
| ICP-OES 371.030 nm | 0.004 / 0.00007 µg/mL | 1 | Ce |
| ICP-OES 377.433 nm | 0.005 / 0.0009 µg/mL | 1 | Ta, Th |

8.0 HAZARDOUS INFORMATION

- Please refer to the Safety Data Sheet for information regarding this CRM/RM.

9.0 HOMOGENEITY

- This solution was mixed according to an in-house procedure and is guaranteed to be homogeneous. Homogeneity data indicate that the end user should take a minimum sample size of 0.2 mL to assure homogeneity.

10.0 QUALITY STANDARD DOCUMENTATION

10.1 ISO 9001 Quality Management System Registration

- QSR Certificate Number QSR-1034

10.2 ISO/IEC 17025 "General Requirements for the Competence of Testing and Calibration Laboratories"

- Chemical Testing - Accredited / A2LA Certificate Number 883.01

10.3 ISO 17034 "General Requirements for the Competence of Reference Material Producers"

- Reference Material Producer - Accredited / A2LA Certificate Number 883.02

Inorganic Ventures, 300 Technology Drive, Christiansburg, Va. 24073, USA; Telephone: 800.669.6799; 540.585.3030, Fax: 540.585.3012; inorganicventures.com; info@inorganicventures.com

11.0 CERTIFICATION, LOT EXPIRATION AND PERIOD OF VALIDITY

11.1 Certification Issue Date

February 20, 2024

- The certification is valid within the measurement uncertainty specified provided the CRM/RM is stored and handled in accordance with instructions given in Sec 7.1. This certification is nullified if instructions in Sec 7.1 are not followed or if the CRM/RM is damaged, contaminated, or otherwise modified.

11.2 Lot Expiration Date

- February 20, 2029

- The date after which this CRM/RM should not be used.

- The lot expiration date reflects the period of time that the stability of a CRM/RM can be supported by long term stability studies conducted on properly stored and handled CRM/RMs. Lot expiration is limited primarily by transpiration (loss of water from the solution) and infrequently by chemical stability.

11.3 Period of Validity

- Sealed TCT Bag Open Date: _____

- This CRM/RM should not be used longer than one year (or six months in the case of a 30 mL bottle) from the date of opening the aluminized bag or after the date given in Sec. 11.2, whichever comes first. This is contingent upon the CRM/RM being stored and handled in accordance with the instructions given in Sec. 7.1.

12.0 NAMES AND SIGNATURES OF CERTIFYING OFFICERS

Certificate Prepared By:

Uyen Truong
Custom Processing Supervisor



Certificate Approved By:

Muzzammil Khan
Stock Laboratory Supervisor



Certifying Officer:

Paul Gaines
Chairman / Senior Technical Director





Certified Reference Material CRM

ANAB ISO 17034 Accredited
AR-1539 Certificate Number
<https://AbsoluteStandards.com>

M5960 KK R. 6/11/24

CERTIFIED WEIGHT REPORT:

Part Number:

57028

Lot Number:

041124

Description:

Nickel (Ni)

Expiration Date:

041127

Recommended Storage:

Ambient (20 °C)

Nominal Concentration (µg/mL):

1000

NIST Test Number:

6UTB

Weight shown below was diluted to (mL):

249.85

5E-05 Balance Uncertainty

0.002 Flask Uncertainty

Lot #

Solvent: 24002546

Nitric Acid

2%

5.0

Nitric Acid

(mL)

SDS Information

Expanded

Uncertainty (Solvent Safety Info. On Attached pg.) NIST
+/- (µg/mL) CAS# OSHA PEL (TWA) LD50 SRM

Compound

1. Nickel(II) nitrate hexahydrate (Ni) IN033 NIM052023A1 1000 99.999 0.10 20.2 1.2369 1.2369 1000.0 2.0 13478-00-7 1 mg/m3 or-rat 1620 mg/kg 3136

[1] Spectrum No.1 [12.374 sec]:58128.D# [Count] [Linear]

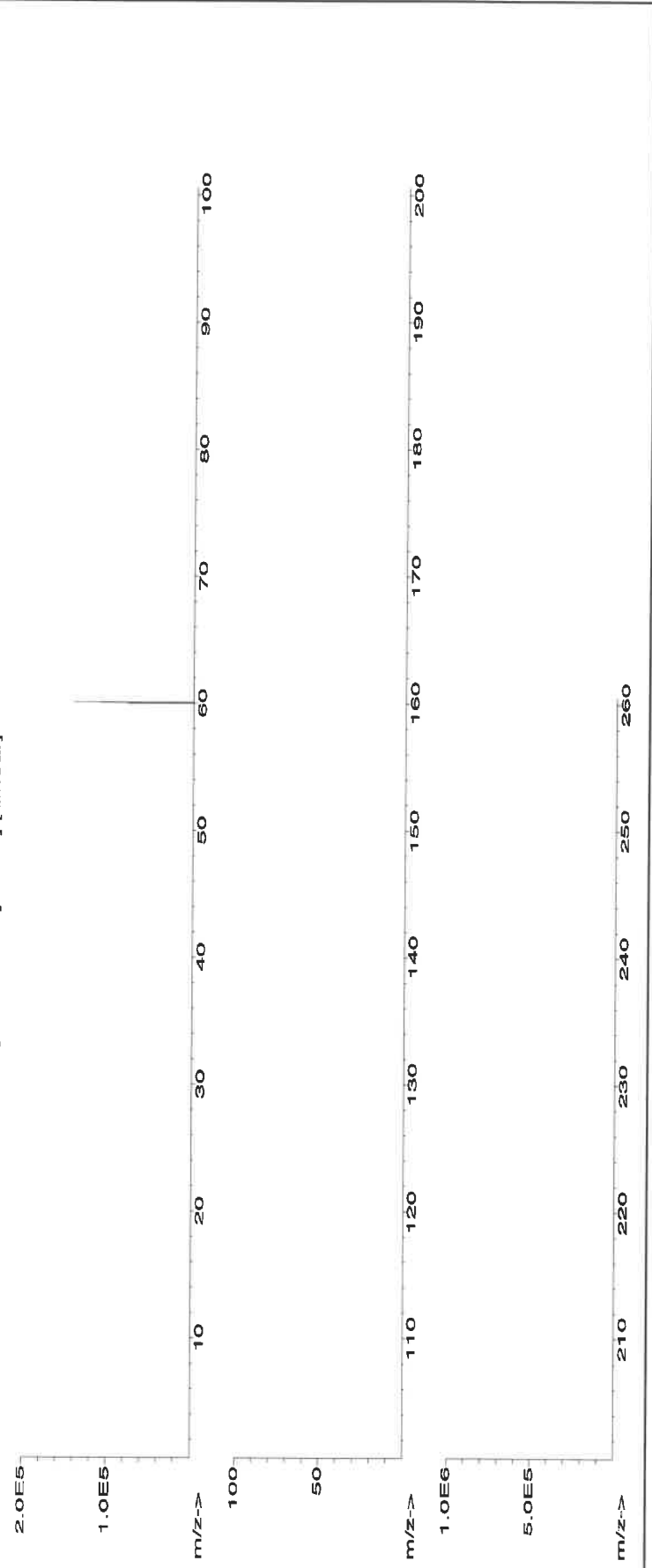



Instrumental Analysis by Inductively Coupled Plasma Mass Spectrometry (ICP-MS):

Trace Metals Verification by ICP-MS ($\mu\text{g/mL}$)

| | | | | | | | | | | | | | | | | | | | |
|----|-------|----|-------|----|-------|----|-------|----|-------|----|-------|----|-------|----|-------|----|-------|----|-------|
| Al | <0.02 | Cd | <0.02 | Dy | <0.02 | Hf | <0.02 | Li | <0.02 | Ni | <0.02 | Pr | <0.02 | Sc | <0.2 | Tb | <0.02 | W | <0.02 |
| Sb | <0.02 | Ca | <0.02 | Er | <0.02 | Ho | <0.02 | Lu | <0.02 | Nb | <0.02 | Re | <0.02 | Si | <0.02 | Te | <0.02 | U | <0.02 |
| As | <0.2 | Ce | <0.02 | Eu | <0.02 | In | <0.02 | Mg | <0.02 | Os | <0.01 | Rh | <0.02 | Ag | <0.02 | Tl | <0.02 | V | <0.02 |
| Ba | <0.02 | Cs | <0.02 | Gd | <0.02 | Ir | <0.02 | Mn | <0.02 | Pd | <0.02 | Rb | <0.02 | Na | <0.2 | Th | <0.02 | Yb | <0.02 |
| Be | <0.01 | Cr | <0.02 | Ga | <0.02 | Fe | <0.2 | Hg | <0.2 | P | <0.02 | Ru | <0.02 | Sr | <0.02 | Tm | <0.02 | Y | <0.02 |
| Bi | <0.02 | Co | <0.02 | Ge | <0.02 | La | <0.02 | Mo | <0.02 | Pt | <0.02 | Sm | <0.02 | S | <0.02 | Sn | <0.02 | Zn | <0.02 |
| B | <0.02 | Cu | <0.02 | Au | <0.02 | Pb | <0.02 | Nd | <0.02 | K | <0.2 | Se | <0.02 | Ta | <0.02 | Ti | <0.02 | Zr | <0.02 |

(T) = Target analyte

Physical Characterization:

Homogeneity: No heterogeneity was observed in the preparation of this standard.

Certified by:

- * The certified value is the concentration calculated from gravimetric and volumetric measurements unless otherwise stated.
- * Purified acids, 18.2 megohm deionized water, calibrated Class A glassware and the highest purity raw materials are used in the preparation of all standards.
- * All standard containers are meticulously cleaned prior to use.
- * Standards are prepared gravimetrically using balances that are calibrated with weights traceable to NIST (see above).
- * Standards are certified (+/-) 0.5% of the stated value, unless otherwise stated.
- * All standards should be stored with caps tight and under appropriate laboratory conditions.
- * Uncertainty Reference: Taylor, B.N. and Kuyat, C.E., "Guidelines for Evaluating and Expressing the Uncertainty of NIST Measurement Result," NIST Technical Note 1297, U.S. Government Printing Office, Washington, D.C. (1994).



Certified Reference Material CRM
M5962 **R10614124**



ANAB ISO 17034 Accredited
AR-1539 Certificate Number
https://AbsoluteStandards.com

CERTIFIED WEIGHT REPORT:

Part Number: 57034
Lot Number: 060624
Description: Selenium (Se)

Lot # 24002546
Solvent: Nitric Acid

2.0% 40.0 (mL) Nitric Acid

Expiration Date: 060627

Recommended Storage: Ambient (20 °C)

Nominal Concentration (µg/mL): 1000

NIST Test Number: 6UTB

Volume shown below was diluted to (mL): 2000.07

SE-05 Balance Uncertainty
0.100 Flask Uncertainty

| | |
|----------------|-----------------|
| | |
| Formulated By: | Benson Chan |
| | 060624 |
| | |
| Reviewed By: | Pedro L. Rantas |
| | 060624 |

SDS Information

| Compound | Part Number | Lot Number | Dilution Factor | Initial Vol. (mL) | Uncertainty Pipette (mL) | Nominal Conc. (µg/mL) | Initial Conc. (µg/mL) | Final Conc. (µg/mL) | Expanded Uncertainty +/- (µg/mL) | (Solvent Safety Info. On Attached pg.) | CAS# | OSHA PEL (TWA) | LDSO | NIST SRM |
|----------|-------------|------------|-----------------|-------------------|--------------------------|-----------------------|-----------------------|---------------------|----------------------------------|--|------|----------------|------|----------|
|----------|-------------|------------|-----------------|-------------------|--------------------------|-----------------------|-----------------------|---------------------|----------------------------------|--|------|----------------|------|----------|

| | | | | | | | | | | | | | |
|------------------|-------|--------|--------|-------|-------|------|---------|--------|-----|-----------|-----------|--------------------|------|
| 1. Selenium (Se) | 58134 | 071223 | 0.1000 | 200.0 | 0.084 | 1000 | 10002.5 | 1000.0 | 2.2 | 7782-49-2 | 0.2 mg/m3 | or-tral 6700 mg/kg | 3149 |
|------------------|-------|--------|--------|-------|-------|------|---------|--------|-----|-----------|-----------|--------------------|------|

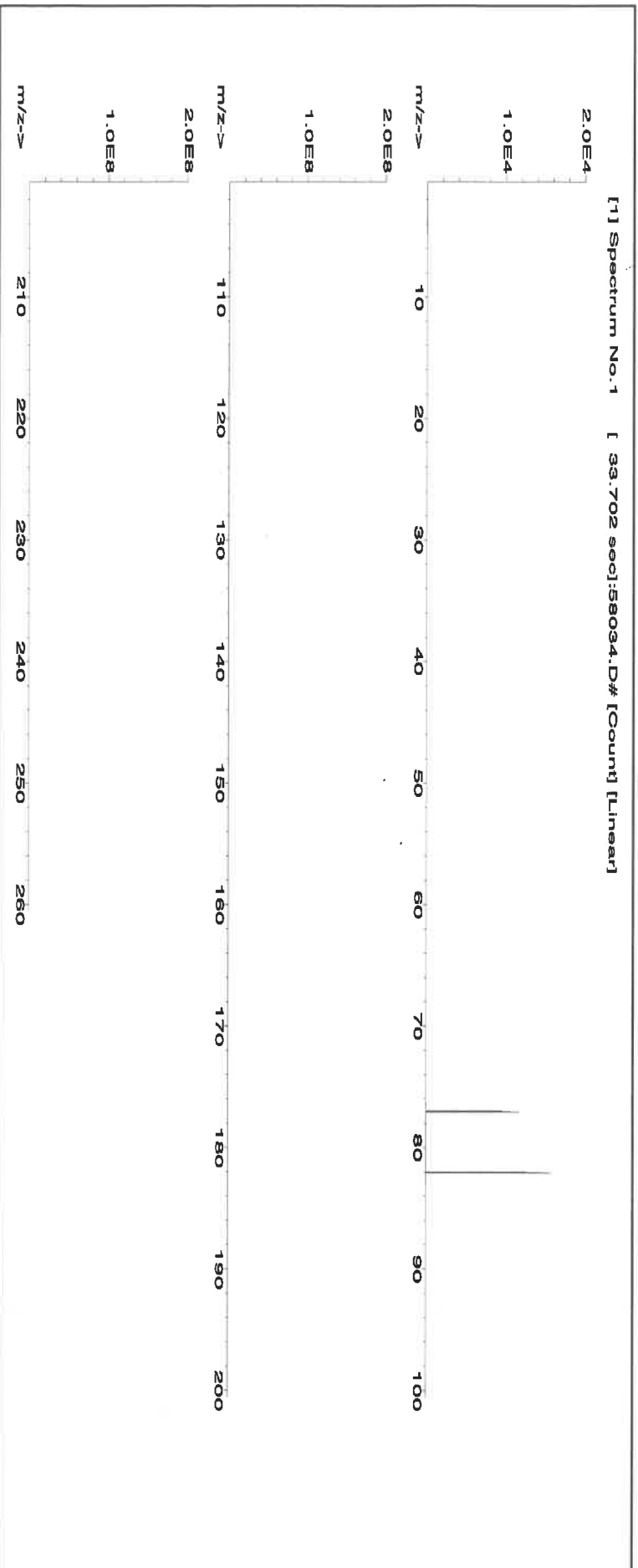



Instrumental Analysis by Inductively Coupled Plasma Mass Spectrometry (ICP-MS):

Trace Metals Verification by ICP-MS (µg/mL)

| | | | | | | | | | | | | | | | | | | | |
|----|-------|----|-------|----|-------|----|-------|----|-------|----|-------|----|-------|----|-------|----|-------|----|-------|
| Al | <0.02 | Cd | <0.02 | Dy | <0.02 | Hf | <0.02 | Li | <0.02 | Ni | <0.02 | Pt | <0.02 | Se | <0.02 | Tb | <0.02 | W | <0.02 |
| Sb | <0.02 | Ca | <0.2 | Er | <0.02 | Ho | <0.02 | Lu | <0.02 | Nb | <0.02 | Re | <0.02 | Si | <0.02 | Te | <0.02 | U | <0.02 |
| As | <0.2 | Ce | <0.02 | Bu | <0.02 | In | <0.02 | Mg | <0.01 | Os | <0.02 | Rh | <0.02 | Ag | <0.02 | Tl | <0.02 | V | <0.02 |
| Ba | <0.02 | Cs | <0.02 | Gd | <0.02 | Ir | <0.02 | Mn | <0.02 | Pd | <0.02 | Ru | <0.02 | Na | <0.2 | Th | <0.02 | Yb | <0.02 |
| Be | <0.01 | Cr | <0.02 | Ga | <0.02 | Fe | <0.2 | Hg | <0.2 | P | <0.02 | Sr | <0.02 | S | <0.02 | Tm | <0.02 | Y | <0.02 |
| Bi | <0.02 | Co | <0.02 | Ge | <0.02 | La | <0.02 | Mo | <0.02 | Pt | <0.02 | Sm | <0.02 | Ta | <0.02 | Sn | <0.02 | Zn | <0.02 |
| B | <0.02 | Cu | <0.02 | Au | <0.02 | Pb | <0.02 | Nd | <0.02 | K | <0.2 | Sc | <0.02 | | | Ti | <0.02 | Zr | <0.02 |

(T) = Target analyte

Physical Characterization:

Homogeneity: No heterogeneity was observed in the preparation of this standard.

Certified by:

- * The certified value is the concentration calculated from gravimetric and volumetric measurements unless otherwise stated.
- * Purified acids, 18.2 megohm deionized water, calibrated Class A glassware and the highest purity raw materials are used in the preparation of all standards.
- * All standard containers are meticulously cleaned prior to use.
- * Standards are prepared gravimetrically using balances that are calibrated with weights traceable to NIST (see above).
- * Standards are certified (+/-) 0.5% of the stated value, unless otherwise stated.
- * All standards should be stored with caps tight and under appropriate laboratory conditions.
- * Uncertainty Reference: Taylor, B.N. and Kuyat, C.E., "Guidelines for Evaluating and Expressing the Uncertainty of NIST Measurement Result," NIST Technical Note 1297, U.S. Government Printing Office, Washington, D.C. (1994).

Absolute Standards, Inc.
800-368-1131
www.absolutestandards.com



Certified Reference Material CRM

M5970 M5971

R. 7/6/24

ANAB ISO 17034 Accredited
AR-1539 Certificate Number
https://AbsoluteStandards.com

CERTIFIED WEIGHT REPORT:

Part Number: **57003**
Lot Number: **062124**
Description: **Lithium (Li)**
Expiration Date: **06/127**
Recommended Storage: **Ambient (20 °C)**
Nominal Concentration (µg/mL): **1000**
NIST Test Number: **6UTB**
Volume shown below was diluted to (mL): **250.11**
SE-05 Balance Uncertainty
0.016 Flask Uncertainty

Lot # **24002546**
Solvent: **Nitric Acid**

2.0% 5.0 (mL) Nitric Acid

| | |
|-------------------|--------|
| Microvial Capable | |
| Formulated By: | 062124 |
| Giovanni Esposito | |

Reviewed By: *[Signature]*
Pietro L. Parias

| Compound | | Part | | Lot | | Dilution | | Initial | | Uncertainty | | Nominal | | Initial | | Final | | Expanded | | SDS Information | | NIST | |
|----------|--------|--------|--------|--------|--------|-----------|--------------|---------------|---------------|-------------|--------------|---------------|---------------|-----------|--------------|---------------|---------------|-------------|-----------|-----------------|----------------|------|----|
| Number | Factor | Number | Factor | Number | Factor | Vol. (mL) | Pipette (mL) | Conc. (µg/mL) | Conc. (µg/mL) | Vol. (mL) | Pipette (mL) | Conc. (µg/mL) | Conc. (µg/mL) | Vol. (mL) | Pipette (mL) | Conc. (µg/mL) | Conc. (µg/mL) | Uncertainty | ± (µg/mL) | CAS# | OSHA PEL (TWA) | LD50 | SM |

1. Lithium nitrate (Li) 58103 070622 0.1000 25.0 0.004 1000 10000.4 10000.4 2.0 7790-68-4 5 mg/m3 or-hal 1428 mg/kg NA

[1] Spectrum No. 1 [32.093 sec; 15000.0Hz Count [Lines]

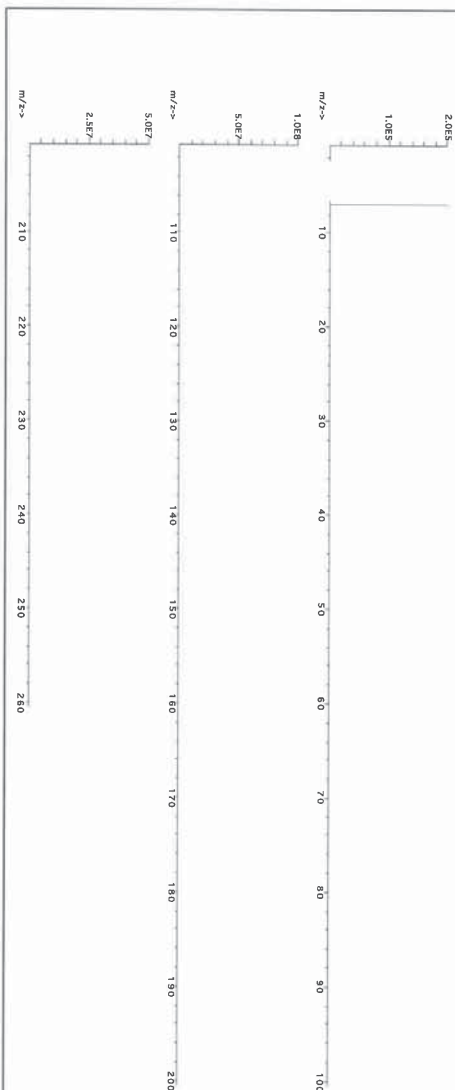

Certificate of Analysis

M5976, M5977

R: 02/22/24

P: 800-669-6799/540-585-3030
F: 540-585-3012
info@inorganicventures.com

1.0 ACCREDITATION / REGISTRATION

INORGANIC VENTURES is accredited to ISO 17034, "General Requirements for the Competence of Reference Material Producers" and ISO/IEC 17025, "General Requirements for the Competence of Testing and Calibration Laboratories". Inorganic Ventures is also an ISO 9001 registered manufacturer (QSR Certificate Number QSR-1034).



2.0 PRODUCT DESCRIPTION

Product Code: Single Analyte Custom Grade Solution
Catalog Number: CGMO1
Lot Number: T2-MO720876
Matrix: H2O
tr. NH4OH
Value / Analyte(s): 1 000 µg/mL ea:
Molybdenum
Starting Material: Ammonium Molybdate
Starting Material Lot#: 2361
Starting Material Purity: 99.9893%

3.0 CERTIFIED VALUES AND UNCERTAINTIES

Certified Value: 998 ± 7 µg/mL
Density: 1.000 g/mL (measured at 20 ± 4 °C)
Assay Information:

Assay Method #1 998 ± 4 µg/mL
ICP Assay NIST SRM 3134 Lot Number: 130418

- The Calculated Value is a value calculated from the weight of a starting material that has been certified directly vs. a National Institute of Standards and Technology (NIST) SRM/RM. See Sec 4.2 for balance traceability.

The following equations are used in the calculation of the certified value and the uncertainty. Reported uncertainties represent expanded uncertainties expressed at approximately the 95% confidence level using a coverage factor of $k = 2$.

Characterization of CRM/RM by Two or More Methods

Certified Value, $X_{CRM/RM}$, where two or more methods of characterization are used is the weighted mean of the results:

$$X_{CRM/RM} = \sum(w_i)(X_i)$$

X_i = mean of Assay Method i with standard uncertainty $u_{char i}$

w_i = the weighting factors for each method calculated using the inverse square of the variance.

$$w_i = (1/u_{char i}^2) / (\sum(1/u_{char i}^2))$$

$$CRM/RM \text{ Expanded Uncertainty } (\pm) = U_{CRM/RM} = k(u_{char}^2 + u_{bb}^2 + u_{lts}^2 + u_{ts}^2)^{1/2}$$

k = coverage factor = 2

$u_{char} = [\sum(w_i)^2(u_{char i}^2)]^{1/2}$ where $u_{char i}$ are the errors from each characterization method

u_{bb} = bottle to bottle homogeneity standard uncertainty

u_{lts} = long term stability standard uncertainty (storage)

u_{ts} = transport stability standard uncertainty

Characterization of CRM/RM by One Method

Certified Value, $X_{CRM/RM}$, where one method of characterization is used is the mean of individual results:

$$X_{CRM/RM} = (X_a)(u_{char a})$$

X_a = mean of Assay Method A with

$u_{char a}$ = the standard uncertainty of characterization Method A

$$CRM/RM \text{ Expanded Uncertainty } (\pm) = U_{CRM/RM} = k(u_{char a}^2 + u_{bb}^2 + u_{lts}^2 + u_{ts}^2)^{1/2}$$

k = coverage factor = 2

$u_{char a}$ = the errors from characterization

u_{bb} = bottle to bottle homogeneity standard uncertainty

u_{lts} = long term stability standard uncertainty (storage)

u_{ts} = transport stability standard uncertainty

4.0 TRACEABILITY TO NIST

- This product is traceable to NIST via an unbroken chain of comparisons. The uncertainties for each certified value are reported, taking into account the SRM/RM uncertainty error and the measurement, weighing and volume dilution errors. In rare cases where no NIST SRM/RM are available, the term 'in-house std.' is specified.

4.1 Thermometer Calibration

- All thermometers are NIST traceable through thermometers that are calibrated by an accredited calibration laboratory.

4.2 Balance Calibration

- All analytical balances are calibrated by an accredited calibration laboratory and procedure. The weights used for testing are annually compared to master weights and are traceable to NIST.

4.3 Glassware Calibration

- An in-house procedure is used to calibrate all Class A glassware used in the manufacturing and quality control of CRM/RMs.

5.0 TRACE METALLIC IMPURITIES (TMI) DETERMINED BY ICP-MS AND ICP-OES (µg/mL)

CRM/RMs are tested for trace metallic impurities by Axial ICP-OES and ICP-MS. The result from the most sensitive method for each element, is reported below. Solutions tested by ICP-MS were analyzed in an ULPA-Filtered Clean Room. An ULPA-Filter is 99.9985% efficient for the removal of particles down to 0.3 µm.

| | | | | | | | | | | | | | | | | | | | |
|---|----|---|----------|---|----|---|----------|---|----|---|----------|---|----|---|----------|---|----|---|----------|
| M | Ag | < | 0.000590 | M | Eu | < | 0.000300 | M | Na | | 0.000879 | M | Se | < | 0.008000 | M | Zn | | 0.000598 |
| M | Al | | 0.000563 | M | Fe | < | 0.006500 | M | Nb | < | 0.029000 | i | Si | < | | M | Zr | < | 0.001800 |
| M | As | < | 0.002100 | M | Ga | < | 0.000300 | i | Nd | < | | M | Sm | < | 0.000300 | | | | |
| M | Au | < | 0.000300 | M | Gd | < | 0.000300 | M | Ni | < | 0.008000 | M | Sn | < | 0.008900 | | | | |
| M | B | < | 0.003300 | M | Ge | < | 0.000300 | M | Os | < | 0.000590 | M | Sr | | 0.000175 | | | | |
| M | Ba | | 0.001689 | M | Hf | < | 0.001800 | i | P | < | | M | Ta | < | 0.004200 | | | | |
| M | Be | < | 0.000890 | M | Hg | < | 0.003300 | M | Pb | < | 0.000300 | M | Tb | < | 0.000300 | | | | |
| M | Bi | < | 0.000890 | M | Ho | < | 0.000300 | M | Pd | < | 0.001800 | M | Te | < | 0.021000 | | | | |
| O | Ca | | 0.006334 | M | In | < | 0.032000 | M | Pr | < | 0.013000 | M | Th | < | 0.000300 | | | | |
| O | Cd | < | 0.026000 | M | Ir | < | 0.000300 | M | Pt | < | 0.000300 | O | Tl | < | 0.032000 | | | | |
| M | Ce | < | 0.008300 | M | K | | 0.130213 | M | Rb | | 0.004575 | M | Tl | | 0.001266 | | | | |
| M | Co | | 0.000598 | M | La | < | 0.000300 | M | Re | < | 0.000300 | M | Tm | < | 0.000300 | | | | |
| M | Cr | | 0.000527 | O | Li | | 0.000059 | M | Rh | < | 0.000300 | M | U | < | 0.005300 | | | | |
| M | Cs | | 0.000527 | M | Lu | < | 0.000300 | M | Ru | < | 0.079000 | M | V | < | 0.000890 | | | | |
| M | Cu | | 0.002252 | M | Mg | | 0.000563 | i | S | < | | M | W | | 0.087982 | | | | |
| M | Dy | < | 0.000300 | M | Mn | < | 0.005900 | M | Sb | | 0.001513 | M | Y | < | 0.000300 | | | | |
| M | Er | < | 0.000300 | s | Mo | < | | M | Sc | < | 0.001200 | M | Yb | < | 0.000300 | | | | |

M - Checked by ICP-MS O - Checked by ICP-OES i - Spectral Interference
n - Not Checked For s - Solution Standard Element

6.0 INTENDED USE

- For the calibration of analytical instruments and validation of analytical methods as appropriate.

7.0 INSTRUCTIONS FOR THE CORRECT USE OF THIS REFERENCE MATERIAL

7.1 Storage and Handling Recommendations

- Store between approximately 4° - 30° C while in sealed TCT bag.

- While stored in the sealed TCT bag, transpiration of this CRM/RM is negligible. After opening the sealed TCT bag transpiration of the CRM/RM will occur, resulting in a gradual increase in the analyte concentration(s). It is the responsibility of the user to account for this effect. When the bottle is weighed both before and after being placed in storage, the mass difference observed will be a measure of transpiration mass loss.

- After opening the sealed TCT bag, keep cap tightly sealed when not in use and store between 4° - 24° C to minimize the effects of transpiration. Use at 20° ± 4° C to minimize volumetric dilution error when using the reported density. Do not pipette from the container. Do not return removed aliquots to container.

- For more information, visit www.inorganicventures.com/TCT

Atomic Weight; Valence; Coordination Number; Chemical Form in Solution - 95.94 +6 6,7,8,9

[MoO4]-2(chemical form as received)

Chemical Compatibility -Mo is received in a NH4OH matrix giving the operator the option of using HCl or HF to stabilize acidic solutions. The [MoO4]-2 is soluble in concentrated HCl [MoOCl5]-2, dilute HF / HNO3 [MoOF5]-2 and basic media [MoO4]-2. Stable at ppm levels with some metals provided it is fluorinated. Do not mix with Alkaline or Rare Earths when HF is present. Stable with most inorganic anions provided it is in the [MoO4]-2 chemical form.

Stability - 2-100 ppb levels stable (alone or mixed with all other metals that are at comparable levels) as the [MoOF5]-2 for months in 1% HNO3 / LDPE container. 1-10,000 ppm single element solutions as the [MoO4]-2 chemically stable for years in 1% NH4OH in a LDPE container.

Mo Containing Samples (Preparation and Solution) -Metal (Soluble in HF / HNO3 or hot dilute HCl); Oxide (soluble in HF or NH4OH) ; Organic Matrices (Dry ash at 450EC in Pt0 and dissolve oxide with HF or HCl).

Atomic Spectroscopic Information (ICP-OES D.L.s are given as radial/axial view):

| Technique/Line | Estimated D.L. | Order | Interferences (underlined indicates severe) |
|--------------------|----------------------|-------|---|
| ICP-MS 95 amu | 3 ppt | n/a | 40Ar39K16O,79Br16O,190Os2+,190Pt2+ |
| ICP-OES 202.030 nm | 0.008 / 0.0002 µg/mL | 1 | Os, Hf |
| ICP-OES 203.844 nm | 0.012 / 0.002 µg/mL | 1 | |
| ICP-OES 204.598 nm | 0.012 / 0.001 µg/mL | 1 | Ir, Ta |

8.0 HAZARDOUS INFORMATION

- Please refer to the Safety Data Sheet for information regarding this CRM/RM.

9.0 HOMOGENEITY

- This solution was mixed according to an in-house procedure and is guaranteed to be homogeneous. Homogeneity data indicate that the end user should take a minimum sample size of 0.2 mL to assure homogeneity.

10.0 QUALITY STANDARD DOCUMENTATION

10.1 ISO 9001 Quality Management System Registration

- QSR Certificate Number QSR-1034

10.2 ISO/IEC 17025 "General Requirements for the Competence of Testing and Calibration Laboratories"

- Chemical Testing - Accredited / A2LA Certificate Number 883.01

10.3 ISO 17034 "General Requirements for the Competence of Reference Material Producers"

- Reference Material Producer - Accredited / A2LA Certificate Number 883.02

Inorganic Ventures, 300 Technology Drive, Christiansburg, Va. 24073, USA; Telephone: 800.569.6799; 540.585.3030, Fax: 540.585.3012; info@inorganicventures.com

11.0 CERTIFICATION, LOT EXPIRATION AND PERIOD OF VALIDITY

11.1 Certification Issue Date

July 17, 2022

- The certification is valid within the measurement uncertainty specified provided the CRM/RM is stored and handled in accordance with instructions given in Sec 7.1. This certification is nullified if instructions in Sec 7.1 are not followed or if the CRM/RM is damaged, contaminated, or otherwise modified.

11.2 Lot Expiration Date

- July 17, 2027

- The date after which this CRM/RM should not be used.

- The lot expiration date reflects the period of time that the stability of a CRM/RM can be supported by long term stability studies conducted on properly stored and handled CRM/RMs. Lot expiration is limited primarily by transpiration (loss of water from the solution) and infrequently by chemical stability.

11.3 Period of Validity

- Sealed TCT Bag Open Date: _____

- This CRM/RM should not be used longer than one year (or six months in the case of a 30 mL bottle) from the date of opening the aluminized bag or after the date given in Sec. 11.2, whichever comes first. This is contingent upon the CRM/RM being stored and handled in accordance with the instructions given in Sec. 7.1.

12.0 NAMES AND SIGNATURES OF CERTIFYING OFFICERS

Certificate Prepared By:

Uyen Truong
Supervisor, Product Documentation



Certificate Approved By:

Michael Booth
Director, Technical



Certifying Officer:

Paul Gaines
Chairman / Senior Technical Director



Certificate of Analysis

MS978, MS979



Refine your results. Redefine your industry.

300 Technology Drive
Christiansburg, VA 24073 USA
inorganicventures.com

R: 2/22/24

P: 800-669-6799/540-585-3030
F: 540-585-3012
info@inorganicventures.com

1.0 ACCREDITATION / REGISTRATION

INORGANIC VENTURES is accredited to ISO 17034, "General Requirements for the Competence of Reference Material Producers" and ISO/IEC 17025, "General Requirements for the Competence of Testing and Calibration Laboratories".
Inorganic Ventures is also an ISO 9001 registered manufacturer (QSR Certificate Number QSR-1034).



2.0 PRODUCT DESCRIPTION

Product Code: Single Analyte Custom Grade Solution

Catalog Number: CGT1

Lot Number: T2-T1719972

Matrix: 2% (v/v) HNO₃

Value / Analyte(s): tr. HF

Starting Material: 1 000 µg/mL ea.

Starting Material: Titanium

Starting Material Lot#: T1 Metal

Starting Material Purity: 2094

3.0 CERTIFIED VALUES AND UNCERTAINTIES

Certified Value: 1002 ± 5 µg/mL

Density: 1.012 g/mL (measured at 20 ± 4 °C)

Assay Method #1

1002 ± 4 µg/mL

ICP Assay NIST SRM 3162a Lot Number: 130925

- The Calculated Value is a value calculated from the weight of a starting material that has been certified directly vs. a National Institute of Standards and Technology (NIST) SRM/RM. See Sec 4.2 for balance traceability.

The following equations are used in the calculation of the certified value and the uncertainty. Reported uncertainties represent expanded uncertainties expressed at approximately the 95% confidence level using a coverage factor of k = 2.

Characterization of CRM/RM by Two or More Methods
Certified Value, $X_{CRM/RM}$, where two or more methods of characterization are used is the weighted mean of the results:

$X_{CRM/RM} = (X_p) / (U_{p,ave})$

X_p = mean of Assay Method A with

$U_{p,ave}$ = the standard uncertainty of characterization Method A

$U_{CRM/RM} = (U_{CRM/RM}^2) / (2 \times (U_{CRM/RM}^2))$

$U_{CRM/RM} = (U_{CRM/RM}^2) / (2 \times (U_{CRM/RM}^2))$

$U_{CRM/RM} = (U_{CRM/RM}^2) / (2 \times (U_{CRM/RM}^2))$

$U_{CRM/RM} = (U_{CRM/RM}^2) / (2 \times (U_{CRM/RM}^2))$

$U_{CRM/RM} = (U_{CRM/RM}^2) / (2 \times (U_{CRM/RM}^2))$

$U_{CRM/RM} = (U_{CRM/RM}^2) / (2 \times (U_{CRM/RM}^2))$

$U_{CRM/RM} = (U_{CRM/RM}^2) / (2 \times (U_{CRM/RM}^2))$

$U_{CRM/RM} = (U_{CRM/RM}^2) / (2 \times (U_{CRM/RM}^2))$

$U_{CRM/RM} = (U_{CRM/RM}^2) / (2 \times (U_{CRM/RM}^2))$

$U_{CRM/RM} = (U_{CRM/RM}^2) / (2 \times (U_{CRM/RM}^2))$

$U_{CRM/RM} = (U_{CRM/RM}^2) / (2 \times (U_{CRM/RM}^2))$

$U_{CRM/RM} = (U_{CRM/RM}^2) / (2 \times (U_{CRM/RM}^2))$

$U_{CRM/RM} = (U_{CRM/RM}^2) / (2 \times (U_{CRM/RM}^2))$

$U_{CRM/RM} = (U_{CRM/RM}^2) / (2 \times (U_{CRM/RM}^2))$

$U_{CRM/RM} = (U_{CRM/RM}^2) / (2 \times (U_{CRM/RM}^2))$

$U_{CRM/RM} = (U_{CRM/RM}^2) / (2 \times (U_{CRM/RM}^2))$

$U_{CRM/RM} = (U_{CRM/RM}^2) / (2 \times (U_{CRM/RM}^2))$

$U_{CRM/RM} = (U_{CRM/RM}^2) / (2 \times (U_{CRM/RM}^2))$

$U_{CRM/RM} = (U_{CRM/RM}^2) / (2 \times (U_{CRM/RM}^2))$

$U_{CRM/RM} = (U_{CRM/RM}^2) / (2 \times (U_{CRM/RM}^2))$

$U_{CRM/RM} = (U_{CRM/RM}^2) / (2 \times (U_{CRM/RM}^2))$

$U_{CRM/RM} = (U_{CRM/RM}^2) / (2 \times (U_{CRM/RM}^2))$

$U_{CRM/RM} = (U_{CRM/RM}^2) / (2 \times (U_{CRM/RM}^2))$

$U_{CRM/RM} = (U_{CRM/RM}^2) / (2 \times (U_{CRM/RM}^2))$

$U_{CRM/RM} = (U_{CRM/RM}^2) / (2 \times (U_{CRM/RM}^2))$

$U_{CRM/RM} = (U_{CRM/RM}^2) / (2 \times (U_{CRM/RM}^2))$

$U_{CRM/RM} = (U_{CRM/RM}^2) / (2 \times (U_{CRM/RM}^2))$

$U_{CRM/RM} = (U_{CRM/RM}^2) / (2 \times (U_{CRM/RM}^2))$

$U_{CRM/RM} = (U_{CRM/RM}^2) / (2 \times (U_{CRM/RM}^2))$

$U_{CRM/RM} = (U_{CRM/RM}^2) / (2 \times (U_{CRM/RM}^2))$

$U_{CRM/RM} = (U_{CRM/RM}^2) / (2 \times (U_{CRM/RM}^2))$

$U_{CRM/RM} = (U_{CRM/RM}^2) / (2 \times (U_{CRM/RM}^2))$

$U_{CRM/RM} = (U_{CRM/RM}^2) / (2 \times (U_{CRM/RM}^2))$

$U_{CRM/RM} = (U_{CRM/RM}^2) / (2 \times (U_{CRM/RM}^2))$

$U_{CRM/RM} = (U_{CRM/RM}^2) / (2 \times (U_{CRM/RM}^2))$

$U_{CRM/RM} = (U_{CRM/RM}^2) / (2 \times (U_{CRM/RM}^2))$

$U_{CRM/RM} = (U_{CRM/RM}^2) / (2 \times (U_{CRM/RM}^2))$

$U_{CRM/RM} = (U_{CRM/RM}^2) / (2 \times (U_{CRM/RM}^2))$

$U_{CRM/RM} = (U_{CRM/RM}^2) / (2 \times (U_{CRM/RM}^2))$

$U_{CRM/RM} = (U_{CRM/RM}^2) / (2 \times (U_{CRM/RM}^2))$

$U_{CRM/RM} = (U_{CRM/RM}^2) / (2 \times (U_{CRM/RM}^2))$

$U_{CRM/RM} = (U_{CRM/RM}^2) / (2 \times (U_{CRM/RM}^2))$

4.0 TRACEABILITY TO NIST

- This product is traceable to NIST via an unbroken chain of comparisons. The uncertainties for each certified value are reported, taking into account the SRM/RM uncertainty error and the measurement, weighing and volume dilution errors. In rare cases where no NIST SRM/RM are available, the term 'in-house std.' is specified.

4.1 Thermometer Calibration

- All thermometers are NIST traceable through thermometers that are calibrated by an accredited calibration laboratory.

4.2 Balance Calibration

- All analytical balances are calibrated by an accredited calibration laboratory and procedure. The weights used for testing are annually compared to master weights and are traceable to NIST.

4.3 Glassware Calibration

- An in-house procedure is used to calibrate all Class A glassware used in the manufacturing and quality control of CRM/RMs.

5.0 TRACE METALLIC IMPURITIES (TMI) DETERMINED BY ICP-MS AND ICP-OES (µg/mL)

CRM/RMs are tested for trace metallic impurities by Axial ICP-OES and ICP-MS. The result from the most sensitive method for each element, is reported below. Solutions tested by ICP-MS were analyzed in an UHPA-filtered Clean Room. An UHPA-filter is 99.9985% efficient for the removal of particles down to 0.3 µm.

| | | | | | | | | | | | | | | |
|------|---|----------|------|---|----------|------|---|----------|------|---|----------|------|---|----------|
| M Ag | < | 0.000536 | M Eu | < | 0.000268 | O Na | < | 0.032670 | M Se | < | 0.001204 | O Zn | < | 0.003267 |
| M Al | < | 0.000872 | O Fe | < | 0.003225 | O Nb | < | 0.043560 | O Si | < | 0.004735 | O Zr | < | 0.043560 |
| M As | < | 0.008586 | M Ga | < | 0.000268 | M Nd | < | 0.000268 | M Sm | < | 0.000268 | | | |
| M Au | < | 0.004577 | M Gd | < | 0.000268 | O Ni | < | 0.010890 | M Sn | < | 0.000986 | | | |
| O B | < | 0.008929 | M Ge | < | 0.002146 | M Os | < | 0.000269 | O Sr | < | 0.000986 | | | |
| M Ba | < | 0.002683 | M Hf | < | 0.002161 | O P | < | 0.054450 | M Ta | < | 0.010560 | | | |
| M Be | < | 0.005366 | M Hg | < | 0.003231 | M Pb | < | 0.001073 | M Tb | < | 0.000268 | | | |
| M Bi | < | 0.001609 | M Ho | < | 0.000268 | M Pd | < | 0.000268 | M Th | < | 0.001341 | | | |
| O Ca | < | 0.000676 | M In | < | 0.002683 | M Pr | < | 0.000268 | M Tl | < | 0.053663 | | | |
| M Cd | < | 0.000268 | M Ir | < | 0.000269 | M Pt | < | 0.000536 | S Tl | < | | | | |
| M Co | < | 0.000268 | M K | < | 0.001172 | M Rb | < | 0.000268 | M Ti | < | 0.000268 | | | |
| M Cr | < | 0.000752 | O Li | < | 0.000268 | M Re | < | 0.000268 | M Tm | < | 0.000268 | | | |
| M Cs | < | 0.000268 | M Lu | < | 0.000268 | M Rh | < | 0.000268 | M U | < | 0.000268 | | | |
| O Cu | < | 0.010890 | O Mg | < | 0.005445 | I S | < | 0.006976 | M Y | < | 0.002146 | | | |
| M Dy | < | 0.000268 | O Mn | < | 0.003267 | M Sb | < | 0.004900 | M Yb | < | 0.000536 | | | |
| M Er | < | 0.000268 | M Mo | < | 0.000774 | O Sc | < | | | | | | | |

6.0 INTENDED USE

- For the calibration of analytical instruments and validation of analytical methods as appropriate.

7.0 INSTRUCTIONS FOR THE CORRECT USE OF THIS REFERENCE MATERIAL

7.1 Storage and Handling Recommendations

- Store between approximately 4° - 30° C while in sealed TCT bag.

- While stored in the sealed TCT bag, transpiration of this CRM/RM is negligible. After opening the sealed TCT bag transpiration of the CRM/RM will occur, resulting in a gradual increase in the analyte concentration(s). It is the responsibility of the user to account for this effect. When the bottle is weighed both before and after being placed in storage, the mass difference observed will be a measure of transpiration mass loss.

- After opening the sealed TCT bag, keep cap tightly sealed when not in use and store between 4° - 24° C to minimize the effects of transpiration. Use at 20° ± 4° C to minimize volumetric dilution error when using the reported density. Do not pipette from the container. Do not return removed aliquots to container.

- For more information, visit www.inorganicventures.com/TCT

Atomic Weight; Valence; Coordination Number; Chemical Form in Solution - 47.87 ± 4.6 Ti(F)₆-2 media. Unstable at ppm levels with metals that would pull F- away (i.e. Do not mix with Alkaline or Rare Earths or high levels of transition elements unless they are fluorinated). Stable with most inorganic anions with a tendency to hydrolyze forming the hydrated oxide in all dilute acids except HF.

Stability - 2-100 ppb levels stable (Alone or mixed with all other metals) as the Ti(F)₆-2 for months in 1% HNO₃ / LDPE container. 1-10,000 ppm single element solutions as the Ti(F)₆-2 chemically stable for years in 2-5% HNO₃ / trace HF in an LDPE container.

TI Containing Samples (Preparation and Solution) - Metal (Soluble in H₂O / HF caution - powder reacts violently). Oxide - low temperature history anatase or rutile (Dissolved by heating in 1:1:1 H₂O / HF / H₂SO₄); K₂SiO₇ - no KF if silica not present); Organic Matrices (Dry ash at 450EC in P10 and dissolve by heating with 1:1:1 H₂O / HF / H₂SO₄ or fuse ash with pyrosulfate if oxide is as plastic pigment and likely in brookite crystaline form).

Atomic Spectroscopic Information (ICP-OES D.L.s are given as radial/axial view):

| Technique/Line | Estimated D.L. | 14 ppt |
|--------------------|------------------------|--------|
| ICP-MS 48 amu | N/A | |
| ICP-OES 323.452 nm | 0.0054 / 0.00092 µg/mL | 1 |
| ICP-OES 334.941 nm | 0.0038 / 0.00028 µg/mL | 1 |
| ICP-OES 336.121 nm | 0.0053 / 0.00034 µg/mL | 1 |

HF Note: This standard should not be prepared or stored in glass.

W, Mo, Co
Nb, Ta, Cr, U
Ce, Ar, Ni
Ru
(where X = Zr, Mo,
14N17N2, 36Ar12C,
48Ca, 196X=2
14N16O18O,
32S16O, 32S14N,
N/A

8.0 HAZARDOUS INFORMATION

- Please refer to the Safety Data Sheet for information regarding this CRM/RM.

9.0 HOMOGENEITY

- This solution was mixed according to an in-house procedure and is guaranteed to be homogeneous. Homogeneity data indicate that the end user should take a minimum sample size of 0.2 mL to assure homogeneity.

10.0 QUALITY STANDARD DOCUMENTATION

10.1 ISO 9001 Quality Management System Registration

- QSR Certificate Number QSR-1034

10.2 ISO/IEC 17025 "General Requirements for the Competence of Testing and Calibration Laboratories"

- Chemical Testing - Accredited / A2LA Certificate Number 883.01

10.3 ISO 17034 "General Requirements for the Competence of Reference Material Producers"

- Reference Material Producer - Accredited / A2LA Certificate Number 883.02

Inorganic Ventures, 300 Technology Drive, Christiansburg, VA 24073, USA; Telephone: 800.868.6786; 540.565.3030; Fax: 540.565.3030; Email: info@inorganicventures.com

11.0

CERTIFICATION, LOT EXPIRATION AND PERIOD OF VALIDITY

11.1 Certification Issue Date

June 17, 2022

- The certification is valid within the measurement uncertainty specified provided the CRM/RM is stored and handled in accordance with instructions given in Sec 7.1. This certification is nullified if instructions in Sec 7.1 are not followed or if the CRM/RM is damaged, contaminated, or otherwise modified.

11.2 Lot Expiration Date

- June 17, 2027

- The date after which this CRM/RM should not be used.

- The lot expiration date reflects the period of time that the stability of a CRM/RM can be supported by long term stability studies conducted on properly stored and handled CRM/RMs. Lot expiration is limited primarily by transpiration (loss of water from the solution) and infrequently by chemical stability.

11.3 Period of Validity

- Sealed TCT Bag Open Date:

- This CRM/RM should not be used longer than one year (or six months in the case of a 30 mL bottle) from the date of opening the aluminized bag or after the date given in Sec. 11.2, whichever comes first. This is contingent upon the CRM/RM being stored and handled in accordance with the instructions given in Sec. 7.1.

12.0

NAMES AND SIGNATURES OF CERTIFYING OFFICERS

Certificate Approved By:

Thomas Kozlikowski
Manager, Quality Control

TD978L

Certifying Officer:

Paul Gaines
Chairman / Senior Technical Director

Paul R. Gaines



Certified Reference Material CRM



45982

R: 6/11/24

CERTIFIED WEIGHT REPORT:

Part Number:
Lot Number:
Description:

57038
031524
Strontium (Sr)

Solvent: 24002546 Nitric Acid

Expiration Date:
Recommended Storage:
Nominal Concentration (µg/mL):
NIST Test Number:

031527
Ambient (20 °C)
1000
6UTB
5E-05 Balance Uncertainty
0.100 Flask Uncertainty

Weight shown below was diluted to (mL): 2000.07

Lot #

2% 40.0 Nitric Acid
(mL)

| | | |
|----------------|-----------------|--------|
| Formulated By: | Benson Chan | 031524 |
| Reviewed By: | Pedro L. Rentas | 031524 |

SDS Information

Expanded Uncertainty
(Solute Safety Info. On Attached pg.)
NIST SRM

Actual Conc. (µg/mL)
Actual Weight (g)
Target Weight (g)
Assay (%)
Purity (%)
Nominal Conc. (µg/mL)
Lot Number
RM#

1. Strontium nitrate (Sr) IN017 SR2022018A1 1000 89.997 0.10 41.2 4.85470 4.85502 1000.1 2.0 10042-76-9 NA orl-rat >2000mg/kg 3153a

[1] Spectrum No.1 [14.495 sec]:58136.D# [Count] [Linear]

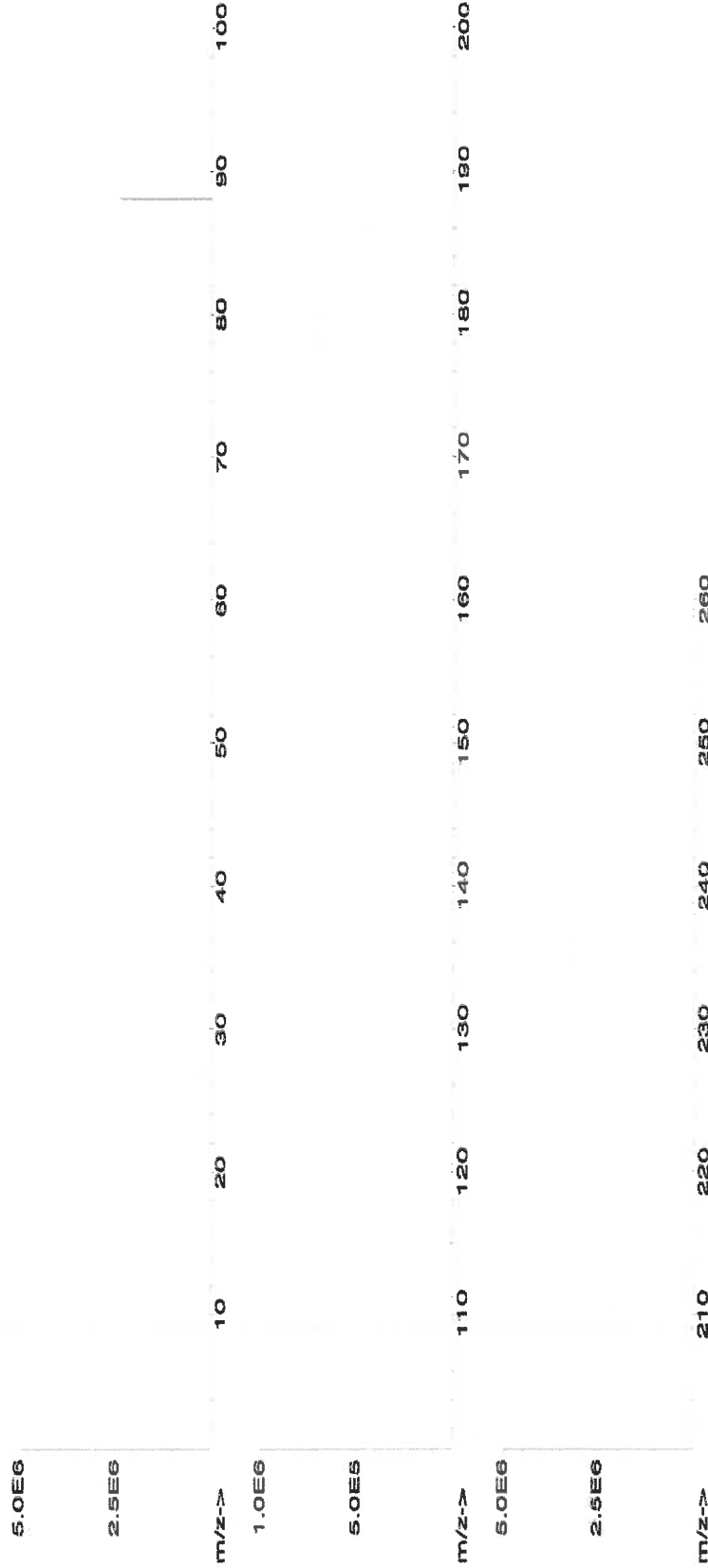



Instrumental Analysis by Inductively Coupled Plasma Mass Spectrometry (ICP-MS):

| Trace Metals Verification by ICP-MS (µg/mL) | | | | | | | | | | | | | | | | | |
|---|-------|----|-------|----|-------|----|-------|----|-------|----|-------|----|-------|----|-------|----|-------|
| Al | <0.02 | Cd | <0.02 | Dy | <0.02 | Hf | <0.02 | Li | <0.02 | Ni | <0.02 | Pt | <0.02 | Se | <0.2 | Tb | <0.02 |
| Sb | <0.02 | Ca | <0.2 | Er | <0.02 | Ho | <0.02 | Lu | <0.02 | Nb | <0.02 | Re | <0.02 | Si | <0.02 | Te | <0.02 |
| As | <0.2 | Ce | <0.02 | Eu | <0.02 | In | <0.02 | Mg | <0.02 | Os | <0.01 | Rh | <0.02 | Ag | <0.02 | Ti | <0.02 |
| Ba | <0.02 | Cs | <0.02 | Gd | <0.02 | Ir | <0.02 | Mn | <0.02 | Pd | <0.02 | Rb | <0.02 | Na | <0.2 | Th | <0.02 |
| Be | <0.01 | Cr | <0.02 | Ga | <0.02 | Fe | <0.02 | Hg | <0.2 | P | <0.02 | Ru | <0.02 | Sr | T | Tm | <0.02 |
| Bi | <0.02 | Co | <0.02 | Ge | <0.02 | La | <0.02 | Mo | <0.02 | Pt | <0.02 | Sm | <0.02 | S | <0.02 | Sn | <0.02 |
| B | <0.02 | Cu | <0.02 | Au | <0.02 | Pb | <0.02 | Nd | <0.02 | K | <0.2 | Sc | <0.02 | Ta | <0.02 | Ti | <0.02 |
| | | | | | | | | | | | | | | | | W | <0.02 |
| | | | | | | | | | | | | | | | | U | <0.02 |
| | | | | | | | | | | | | | | | | V | <0.02 |
| | | | | | | | | | | | | | | | | Yb | <0.02 |
| | | | | | | | | | | | | | | | | Y | <0.02 |
| | | | | | | | | | | | | | | | | Zn | <0.02 |
| | | | | | | | | | | | | | | | | Zr | <0.02 |

(T) = Target analyte

Physical Characterization:

Homogeneity: No heterogeneity was observed in the preparation of this standard.

Certified by:

[Signature]

- * The certified value is the concentration calculated from gravimetric and volumetric measurements unless otherwise stated.
- * Purified acids, 18.2 megohm deionized water, calibrated Class A glassware and the highest purity raw materials are used in the preparation of all standards.
- * All standard containers are meticulously cleaned prior to use.
- * Standards are prepared gravimetrically using balances that are calibrated with weights traceable to NIST (see above).
- * Standards are certified (+/-) 0.5% of the stated value, unless otherwise stated.
- * All Standards should be stored with caps tight and under appropriate laboratory conditions.
- * Uncertainty Reference: Taylor, B.N. and Kuyat, C.E., "Guidelines for Evaluating and Expressing the Uncertainty of NIST Measurement Result," NIST Technical Note 1297, U.S. Government Printing Office, Washington, D.C. (1994).

2024 JUN 7 3:58 PM

Certificate of Analysis

300 Technology Drive
Christiansburg, VA 24073 USA
inorganicventures.com

P: 800-669-6799/540-585-3030
F: 540-585-3012
info@inorganicventures.com

M5985
R: 6/14/24

1.0 ACCREDITATION / REGISTRATION

INORGANIC VENTURES is accredited to ISO 17034, "General Requirements for the Competence of Reference Material Producers" and ISO/IEC 17025, "General Requirements for the Competence of Testing and Calibration Laboratories". Inorganic Ventures is also an ISO 9001 registered manufacturer (QSR Certificate Number QSR-1034).



2.0 PRODUCT DESCRIPTION

Product Code: Single Analyte Custom Grade Solution
Catalog Number: CGIN10
Lot Number: U2-IN729349
Matrix: 5% (v/v) HNO₃
Value / Analyte(s): 10 000 µg/mL ea:
Indium
Starting Material: Indium Metal
Starting Material Lot#: 2511
Starting Material Purity: 99.9995%

3.0 CERTIFIED VALUES AND UNCERTAINTIES

Certified Value: 10022 ± 30 µg/mL
Density: 1.044 g/mL (measured at 20 ± 4 °C)

Assay Information:

| | |
|-----------------|--|
| Assay Method #1 | 10021 ± 56 µg/mL ICP Assay NIST SRM 3124a Lot Number: 110516 |
| Assay Method #2 | 10035 ± 25 µg/mL EDTA NIST SRM 928 Lot Number: 928 |
| Assay Method #3 | 10001 ± 33 µg/mL Calculated NIST SRM Lot Number: See Sec. 4.2 |

- The Calculated Value is a value calculated from the weight of a starting material that has been certified directly vs. a National Institute of Standards and Technology (NIST) SRM/RM. See Sec 4.2 for balance traceability.

The following equations are used in the calculation of the certified value and the uncertainty. Reported uncertainties represent expanded uncertainties expressed at approximately the 95% confidence level using a coverage factor of k = 2.

Characterization of CRM/RM by Two or More Methods

Certified Value, $X_{CRM/RM}$, where two or more methods of characterization are used is the weighted mean of the results:

$$X_{CRM/RM} = \sum (w_i) (X_i)$$

X_i = mean of Assay Method i with standard uncertainty $u_{char i}$

w_i = the weighting factors for each method calculated using the inverse square of the variance:

$$w_i = (1/u_{char i}^2) / (\sum (1/u_{char i}^2))$$

$$CRM/RM \text{ Expanded Uncertainty } (k) = U_{CRM/RM} = k (u_{char}^2 + u_{bb}^2 + u_{lts}^2 + u_{ts}^2)^{1/2}$$

k = coverage factor = 2

$u_{char} = [\sum (w_i)^2 (u_{char i}^2)]^{1/2}$ where $u_{char i}$ are the errors from each characterization method

u_{bb} = bottle to bottle homogeneity standard uncertainty

u_{lts} = long term stability standard uncertainty (storage)

u_{ts} = transport stability standard uncertainty

Characterization of CRM/RM by One Method

Certified Value, $X_{CRM/RM}$, where one method of characterization is used is the mean of individual results:

$$X_{CRM/RM} = (X_a) (u_{char a})$$

X_a = mean of Assay Method A with

$u_{char a}$ = the standard uncertainty of characterization Method A

$$CRM/RM \text{ Expanded Uncertainty } (k) = U_{CRM/RM} = k (u_{char a}^2 + u_{bb}^2 + u_{lts}^2 + u_{ts}^2)^{1/2}$$

k = coverage factor = 2

$u_{char a}$ = the errors from characterization

u_{bb} = bottle to bottle homogeneity standard uncertainty

u_{lts} = long term stability standard uncertainty (storage)

u_{ts} = transport stability standard uncertainty

4.0 TRACEABILITY TO NIST

- This product is traceable to NIST via an unbroken chain of comparisons. The uncertainties for each certified value are reported, taking into account the SRM/RM uncertainty error and the measurement, weighing and volume dilution errors. In rare cases where no NIST SRM/RM are available, the term 'in-house std.' is specified.

4.1 Thermometer Calibration

- All thermometers are NIST traceable through thermometers that are calibrated by an accredited calibration laboratory.

4.2 Balance Calibration

- All analytical balances are calibrated by an accredited calibration laboratory and procedure. The weights used for testing are annually compared to master weights and are traceable to NIST.

4.3 Glassware Calibration

- An in-house procedure is used to calibrate all Class A glassware used in the manufacturing and quality control of CRM/RMs.

5.0 TRACE METALLIC IMPURITIES (TMI) DETERMINED BY ICP-MS AND ICP-OES (µg/mL)

CRM/RMs are tested for trace metallic impurities by Axial ICP-OES and ICP-MS. The result from the most sensitive method for each element, is reported below. Solutions tested by ICP-MS were analyzed in an ULPA-Filtered Clean Room. An ULPA-Filter is 99.9985% efficient for the removal of particles down to 0.3 µm.

| | | | | | | | | | | | | | | | | | | |
|---|----|----------|----------|----|----------|----------|----------|----|----------|----------|----------|----------|----|----------|----------|----------|---|----------|
| M | Ag | < | 0.000760 | M | Eu | < | 0.000760 | O | Na | 0.012771 | M | Se | < | 0.023000 | M | Zn | < | 0.006100 |
| M | Al | 0.003385 | O | Fe | 0.004462 | M | Nb | < | 0.000760 | O | Si | 0.024619 | M | Zr | < | 0.000760 | | |
| M | As | < | 0.004600 | M | Ga | < | 0.000760 | M | Nd | < | 0.000760 | M | Sm | < | 0.000760 | | | |
| M | Au | < | 0.002300 | M | Gd | < | 0.000760 | O | Ni | < | 0.005100 | M | Sn | < | 0.000760 | | | |
| O | B | 0.003692 | M | Ge | < | 0.001600 | M | Os | < | 0.000760 | O | Sr | < | 0.000610 | | | | |
| M | Ba | < | 0.001600 | M | Hf | < | 0.000760 | n | P | < | | M | Ta | < | 0.000760 | | | |
| O | Be | < | 0.000130 | M | Hg | < | 0.003100 | M | Pb | 0.001400 | M | Tb | < | 0.000760 | | | | |
| M | Bi | < | 0.000760 | M | Ho | < | 0.000760 | M | Pd | < | 0.001600 | M | Te | < | 0.000760 | | | |
| O | Ca | 0.004616 | s | In | < | | | M | Pr | < | 0.000760 | M | Th | < | 0.000760 | | | |
| M | Cd | < | 0.000760 | M | Ir | < | 0.000760 | M | Pt | < | 0.000760 | O | Ti | < | 0.001100 | | | |
| M | Ce | < | 0.000760 | O | K | 0.007078 | M | Rb | < | 0.000760 | M | Tl | < | 0.000760 | | | | |
| M | Co | < | 0.000760 | M | La | < | 0.000760 | M | Re | < | 0.000760 | M | Tm | < | 0.000760 | | | |
| O | Cr | < | 0.001300 | O | Li | < | 0.000130 | M | Rh | < | 0.000760 | M | U | < | 0.000760 | | | |
| M | Cs | < | 0.000760 | M | Lu | < | 0.000760 | M | Ru | < | 0.000760 | M | V | < | 0.001600 | | | |
| M | Cu | < | 0.003800 | O | Mg | 0.000707 | n | S | < | | M | W | < | 0.001600 | | | | |
| M | Dy | < | 0.000760 | O | Mn | 0.000149 | M | Sb | < | 0.000760 | M | Y | < | 0.000760 | | | | |
| M | Er | < | 0.000760 | M | Mo | < | 0.002300 | M | Sc | < | 0.000760 | M | Yb | < | 0.000760 | | | |

M - Checked by ICP-MS

O - Checked by ICP-OES

i - Spectral Interference

n - Not Checked For

s - Solution Standard Element

6.0 INTENDED USE

6.1 This standard is intended for the calibration of analytical instruments and validation of analytical methods as appropriate. This CRM may be used in connection with EPA Methods 6010, 6020 (all versions), Standard Methods 3120 B and USP <232> / ICH Q3D.

6.2 For products attaining traceability through Inorganic Ventures' Primary Certified Reference Materials (PCRM™) see the Limited License to Use PCRM™ in the Inorganic Ventures Terms and Conditions of Sale. <https://www.inorganicventures.com/terms-and-conditions-sale>. The Terms and Conditions contain information on the use of materials traceable to PCRM™ certified reference materials. This Limited License agreement is especially pertinent for laboratories accredited under ISO:17034.

7.0 INSTRUCTIONS FOR THE CORRECT USE OF THIS REFERENCE MATERIAL

7.1 Storage and Handling Recommendations

- Store between approximately 4° - 30° C while in sealed TCT bag.
- While stored in the sealed TCT bag, transpiration of this CRM/RM is negligible. After opening the sealed TCT bag transpiration of the CRM/RM will occur, resulting in a gradual increase in the analyte concentration(s). It is the responsibility of the user to account for this effect. When the bottle is weighed both before and after being placed in storage, the mass difference observed will be a measure of transpiration mass loss.
- After opening the sealed TCT bag, keep cap tightly sealed when not in use and store between 4° - 24° C to minimize the effects of transpiration. Use at 20° ± 4° C to minimize volumetric dilution error when using the reported density. Do not pipette from the container. Do not return removed aliquots to container.

- For more information, visit www.inorganicventures.com/TCT

Atomic Weight; Valence; Coordination Number; Chemical Form In Solution - 114.82 +3 6 In(H₂O)₆+3

Chemical Compatibility -Soluble in HCl, HNO₃, and H₂SO₄. Avoid neutral and basic media. Stable with most metals and inorganic anions. The oxalate, sulfide, carbonate, hydroxide and phosphate are insoluble in water.

Stability - 2-100 ppb levels stable for months in 1% HNO₃ / LDPE container. 1-10,000 ppm solutions chemically stable for years in 2-5% HNO₃ / LDPE container.

In Containing Samples (Preparation and Solution) -Metal (Best dissolved in HCl / HNO₃); Oxide (Soluble in mineral acids); Ores (Carbonate fusion in PtO followed by HCl dissolution); Organic Matrices (Sulfuric/peroxide digestion or dry ash and dissolution in dilute HCl).

Atomic Spectroscopic Information (ICP-OES D.L.s are given as radial/axial view):

| Technique/Line | Estimated D.L. | Order | Interferences (underlined indicates severe) |
|--------------------|--------------------|-------|---|
| ICP-MS 115 amu | 1 ppt | n/a | 115Sn, 99Ru16O |
| ICP-OES 158.583 nm | 0.05 / 0.002 µg/mL | 1 | |
| ICP-OES 230.606 nm | 0.1 / 0.03 µg/mL | 1 | Ni, Os |
| ICP-OES 325.609 nm | 0.2 / 0.05 µg/mL | 1 | Mn, Mo, Th |

8.0 HAZARDOUS INFORMATION

- Please refer to the Safety Data Sheet for information regarding this CRM/RM.

9.0 HOMOGENEITY

- This solution was mixed according to an in-house procedure and is guaranteed to be homogeneous. Homogeneity data indicate that the end user should take a minimum sample size of 0.2 mL to assure homogeneity.

10.0 QUALITY STANDARD DOCUMENTATION

10.1 ISO 9001 Quality Management System Registration

- QSR Certificate Number QSR-1034

10.2 ISO/IEC 17025 "General Requirements for the Competence of Testing and Calibration Laboratories"

- Chemical Testing - Accredited / A2LA Certificate Number 883.01

10.3 ISO 17034 "General Requirements for the Competence of Reference Material Producers"

- Reference Material Producer - Accredited / A2LA Certificate Number 883.02

Inorganic Ventures, 300 Technology Drive, Christiansburg, Va. 24073, USA; Telephone: 800.669.6799; 540.585.3030, Fax: 540.585.3012; inorganicventures.com; Info@inorganicventures.com

11.0 CERTIFICATION, LOT EXPIRATION AND PERIOD OF VALIDITY

11.1 Certification Issue Date

February 21, 2023

- The certification is valid within the measurement uncertainty specified provided the CRM/RM is stored and handled in accordance with instructions given in Sec 7.1. This certification is nullified if instructions in Sec 7.1 are not followed or if the CRM/RM is damaged, contaminated, or otherwise modified.

11.2 Lot Expiration Date

- February 21, 2028

- The date after which this CRM/RM should not be used.

- The lot expiration date reflects the period of time that the stability of a CRM/RM can be supported by long term stability studies conducted on properly stored and handled CRM/RMs. Lot expiration is limited primarily by transpiration (loss of water from the solution) and infrequently by chemical stability.

11.3 Period of Validity

- Sealed TCT Bag Open Date: _____

- This CRM/RM should not be used longer than one year (or six months in the case of a 30 mL bottle) from the date of opening the aluminized bag or after the date given in Sec. 11.2, whichever comes first. This is contingent upon the CRM/RM being stored and handled in accordance with the instructions given in Sec. 7.1.

12.0 NAMES AND SIGNATURES OF CERTIFYING OFFICERS

Certificate Approved By:

Thomas Kozikowski
Manager, Quality Control



Certifying Officer:

Paul Gaines
Chairman / Senior Technical Director



Certificate of Analysis

300 Technology Drive
Christiansburg, VA 24073 USA
inorganicventures.com

R: 2/22/2024
M5999

P: 800-669-6799/540-585-3030

F: 540-585-3012

info@inorganicventures.com

1.0 ACCREDITATION / REGISTRATION

INORGANIC VENTURES is accredited to ISO 17034, "General Requirements for the Competence of Reference Material Producers" and ISO/IEC 17025, "General Requirements for the Competence of Testing and Calibration Laboratories". Inorganic Ventures is also an ISO 9001 registered manufacturer (QSR Certificate Number QSR-1034).



2.0 PRODUCT DESCRIPTION

Product Code: Multi Analyte Custom Grade Solution
Catalog Number: CLPP-SPK-1
Lot Number: T2-MEB721963
Matrix: 7% (v/v) HNO₃
Value / Analyte(s):
2 000 µg/mL ea: Aluminum, Barium,
1 000 µg/mL ea: Iron,
500 µg/mL ea: Manganese, Nickel,
Vanadium, Zinc,
Cobalt,
250 µg/mL ea: Copper,
200 µg/mL ea: Chromium,
50 µg/mL ea: Beryllium, Silver

3.0 CERTIFIED VALUES AND UNCERTAINTIES

| ANALYTE | CERTIFIED VALUE | ANALYTE | CERTIFIED VALUE |
|---------------|--------------------|---------------|--------------------|
| Aluminum, Al | 2 000 ± 7 µg/mL | Barium, Ba | 2 000 ± 9 µg/mL |
| Beryllium, Be | 50.00 ± 0.26 µg/mL | Chromium, Cr | 200.0 ± 1.1 µg/mL |
| Cobalt, Co | 500.0 ± 2.4 µg/mL | Copper, Cu | 250.0 ± 1.0 µg/mL |
| Iron, Fe | 1 000 ± 4 µg/mL | Manganese, Mn | 500.0 ± 2.0 µg/mL |
| Nickel, Ni | 500.0 ± 2.2 µg/mL | Silver, Ag | 50.00 ± 0.22 µg/mL |
| Vanadium, V | 500.0 ± 2.2 µg/mL | Zinc, Zn | 500.0 ± 2.2 µg/mL |

Density: 1.070 g/mL (measured at 20 ± 4 °C)

Assay Information:

| ANALYTE | METHOD | NIST SRM# | SRM LOT# |
|---------|-------------|-----------|--------------|
| Ag | ICP Assay | 3151 | 160729 |
| Ag | Volhard | 999c | 999c |
| Ag | Calculated | | See Sec. 4.2 |
| Al | ICP Assay | 3101a | 140903 |
| Al | EDTA | 928 | 928 |
| Ba | ICP Assay | 3104a | 140909 |
| Ba | Gravimetric | | See Sec. 4.2 |
| Be | ICP Assay | 3105a | 090514 |
| Be | Calculated | | See Sec. 4.2 |
| Co | ICP Assay | 3113 | 190630 |
| Co | EDTA | 928 | 928 |
| Cr | ICP Assay | 3112a | 170630 |
| Cu | ICP Assay | 3114 | 121207 |
| Cu | EDTA | 928 | 928 |
| Fe | ICP Assay | 3126a | 140812 |
| Fe | EDTA | 928 | 928 |
| Mn | ICP Assay | 3132 | 050429 |
| Mn | EDTA | 928 | 928 |
| Ni | ICP Assay | 3136 | 120619 |
| Ni | EDTA | 928 | 928 |
| V | IC Assay | 3165 | 160906 |
| V | EDTA | 928 | 928 |
| Zn | ICP Assay | 3168a | 120629 |
| Zn | EDTA | 928 | 928 |

The following equations are used in the calculation of the certified value and the uncertainty. Reported uncertainties represent expanded uncertainties expressed at approximately the 95% confidence level using a coverage factor of $k = 2$.

Characterization of CRM/RM by Two or More Methods

Certified Value, $X_{\text{CRM/RM}}$, where two or more methods of characterization are used is the weighted mean of the results:

$$X_{\text{CRM/RM}} = \sum (w_i) (X_i)$$

X_i = mean of Assay Method i with standard uncertainty $u_{\text{char } i}$

w_i = the weighting factors for each method calculated using the inverse square of the variance:

$$w_i = (1/u_{\text{char } i}^2) / (\sum (1/u_{\text{char } i}^2))$$

$$\text{CRM/RM Expanded Uncertainty } (\pm) = U_{\text{CRM/RM}} = k (u_{\text{char}}^2 + u_{\text{bb}}^2 + u_{\text{tts}}^2 + u_{\text{ts}}^2)^{1/2}$$

k = coverage factor = 2

$u_{\text{char}} = [\sum (w_i)^2 (u_{\text{char } i}^2)]^{1/2}$ where $u_{\text{char } i}$ are the errors from each characterization method

u_{bb} = bottle to bottle homogeneity standard uncertainty

u_{tts} = long term stability standard uncertainty (storage)

u_{ts} = transport stability standard uncertainty

Characterization of CRM/RM by One Method

Certified Value, $X_{\text{CRM/RM}}$, where one method of characterization is used is the mean of individual results:

$$X_{\text{CRM/RM}} = (X_a) (u_{\text{char } a})$$

X_a = mean of Assay Method A with

$u_{\text{char } a}$ = the standard uncertainty of characterization Method A

$$\text{CRM/RM Expanded Uncertainty } (\pm) = U_{\text{CRM/RM}} = k (u_{\text{char } a}^2 + u_{\text{bb}}^2 + u_{\text{tts}}^2 + u_{\text{ts}}^2)^{1/2}$$

k = coverage factor = 2

$u_{\text{char } a}$ = the errors from characterization

u_{bb} = bottle to bottle homogeneity standard uncertainty

u_{tts} = long term stability standard uncertainty (storage)

u_{ts} = transport stability standard uncertainty

4.0 TRACEABILITY TO NIST

- This product is traceable to NIST via an unbroken chain of comparisons. The uncertainties for each certified value are reported, taking into account the SRM/RM uncertainty error and the measurement, weighing and volume dilution errors. In rare cases where no NIST SRM/RM are available, the term 'in-house std.' is specified.

4.1 Thermometer Calibration

- All thermometers are NIST traceable through thermometers that are calibrated by an accredited calibration laboratory.

4.2 Balance Calibration

- All analytical balances are calibrated by an accredited calibration laboratory and procedure. The weights used for testing are annually compared to master weights and are traceable to NIST.

4.3 Glassware Calibration

- An in-house procedure is used to calibrate all Class A glassware used in the manufacturing and quality control of CRM/RMs.

5.0 TRACE METALLIC IMPURITIES (TMI) DETERMINED BY ICP-MS AND ICP-OES (µg/mL)

N/A

6.0 INTENDED USE

- For the calibration of analytical instruments and validation of analytical methods as appropriate.

7.0 INSTRUCTIONS FOR THE CORRECT USE OF THIS REFERENCE MATERIAL

7.1 Storage and Handling Recommendations

- Store between approximately 4° - 30° C while in sealed TCT bag.
- While stored in the sealed TCT bag, transpiration of this CRM/RM is negligible. After opening the sealed TCT bag transpiration of the CRM/RM will occur, resulting in a gradual increase in the analyte concentration(s). It is the responsibility of the user to account for this effect. When the bottle is weighed both before and after being placed in storage, the mass difference observed will be a measure of transpiration mass loss.
- After opening the sealed TCT bag, keep cap tightly sealed when not in use and store between 4° - 24° C to minimize the effects of transpiration. Use at 20° ± 4° C to minimize volumetric dilution error when using the reported density. Do not pipette from the container. Do not return removed aliquots to container.

- For more information, visit www.inorganicventures.com/TCT

Note: This solution contains Silver (Ag), please refer to our Sample Preparation Guide for more information.

<https://www.inorganicventures.com/sample-preparation-guide/samples-containing-silver>

8.0 HAZARDOUS INFORMATION

- Please refer to the Safety Data Sheet for information regarding this CRM/RM.

9.0 HOMOGENEITY

- This solution was mixed according to an in-house procedure and is guaranteed to be homogeneous. Homogeneity data indicate that the end user should take a minimum sample size of 0.2 mL to assure homogeneity.

10.0 QUALITY STANDARD DOCUMENTATION

10.1 ISO 9001 Quality Management System Registration

- QSR Certificate Number QSR-1034

10.2 ISO/IEC 17025 "General Requirements for the Competence of Testing and Calibration Laboratories"

- Chemical Testing - Accredited / A2LA Certificate Number 883.01

10.3 ISO 17034 "General Requirements for the Competence of Reference Material Producers"

- Reference Material Producer - Accredited / A2LA Certificate Number 883.02

Inorganic Ventures, 300 Technology Drive, Christiansburg, Va. 24073, USA; Telephone: 800.669.6799; 540.585.3030, Fax: 540.585.3012; inorganicventures.com; info@inorganicventures.com

11.0 CERTIFICATION, LOT EXPIRATION AND PERIOD OF VALIDITY

11.1 Certification Issue Date

July 27, 2022

- The certification is valid within the measurement uncertainty specified provided the CRM/RM is stored and handled in accordance with instructions given in Sec 7.1. This certification is nullified if instructions in Sec 7.1 are not followed or if the CRM/RM is damaged, contaminated, or otherwise modified.

11.2 Lot Expiration Date

- July 27, 2027

- The date after which this CRM/RM should not be used.
- The lot expiration date reflects the period of time that the stability of a CRM/RM can be supported by long term stability studies conducted on properly stored and handled CRM/RMs. Lot expiration is limited primarily by transpiration (loss of water from the solution) and infrequently by chemical stability.

11.3 Period of Validity

- Sealed TCT Bag Open Date: _____

- This CRM/RM should not be used longer than one year (or six months in the case of a 30 mL bottle) from the date of opening the aluminized bag or after the date given in Sec. 11.2, whichever comes first. This is contingent upon the CRM/RM being stored and handled in accordance with the instructions given in Sec. 7.1.

12.0 NAMES AND SIGNATURES OF CERTIFYING OFFICERS

Certificate Approved By:

Thomas Kozikowski
Manager, Quality Control



Certifying Officer:

Paul Gaines
Chairman / Senior Technical Director



Hydrochloric Acid, 36.5-38.0%
BAKER INSTRA-ANALYZED® Reagent
For Trace Metal Analysis



R → 16/13/24
Met dig

M 6121

Material No.: 9530-33
Batch No.: 0000275677
Manufactured Date: 2020/12/16
Retest Date: 2025/12/15
Revision No: 1

Certificate of Analysis

| Test | Specification | Result |
|---|---------------|---------|
| ACS - Assay (as HCl) (by acid-base titrn) | 36.5 - 38.0 % | 37.6 |
| ACS - Color (APHA) | <= 10 | 5 |
| ACS - Residue after Ignition | <= 3 ppm | 1 |
| ACS - Specific Gravity at 60°/60°F | 1.185 - 1.192 | 1.190 |
| ACS - Bromide (Br) | <= 0.005 % | < 0.005 |
| ACS - Extractable Organic Substances | <= 5 ppm | 1 |
| ACS - Free Chlorine (as Cl ₂) | <= 0.5 ppm | < 0.5 |
| Phosphate (PO ₄) | <= 0.05 ppm | < 0.03 |
| Sulfate (SO ₄) | <= 0.5 ppm | < 0.3 |
| Sulfite (SO ₃) | <= 0.8 ppm | 0.3 |
| Ammonium (NH ₄) | <= 3 ppm | < 1 |
| Trace Impurities - Arsenic (As) | <= 0.010 ppm | < 0.003 |
| Trace Impurities - Aluminum (Al) | <= 10.0 ppb | < 0.2 |
| Arsenic and Antimony (as As) | <= 5 ppb | < 3 |
| Trace Impurities - Barium (Ba) | <= 1.0 ppb | < 0.2 |
| Trace Impurities - Beryllium (Be) | <= 1.0 ppb | < 0.2 |
| Trace Impurities - Bismuth (Bi) | <= 10.0 ppb | < 1.0 |
| Trace Impurities - Boron (B) | <= 20.0 ppb | < 5.0 |
| Trace Impurities - Cadmium (Cd) | <= 1.0 ppb | < 0.3 |
| Trace Impurities - Calcium (Ca) | <= 50.0 ppb | 29.7 |
| Trace Impurities - Chromium (Cr) | <= 1.0 ppb | < 0.4 |
| Trace Impurities - Cobalt (Co) | <= 1.0 ppb | < 0.3 |
| Trace Impurities - Copper (Cu) | <= 1.0 ppb | < 0.1 |
| Trace Impurities - Gallium (Ga) | <= 1.0 ppb | < 0.2 |

For questions on this Certificate of Analysis please contact Technical Services at 855.282.6867 or +1.610.386.1700

Avantor Performance Materials, LLC

100 Matsonford Rd, Suite 200, Radnor, PA 19087. U.S.A. Phone: 610.386.1700

Material No.: 9530-33

Batch No.: 0000275677

| Test | Specification | Result |
|--|------------------|--------|
| Trace Impurities – Germanium (Ge) | ≤ 3.0 ppb | < 2.0 |
| Trace Impurities – Gold (Au) | ≤ 4.0 ppb | < 0.2 |
| Heavy Metals (as Pb) | ≤ 100 ppb | < 50 |
| Trace Impurities – Iron (Fe) | ≤ 15.0 ppb | < 1 |
| Trace Impurities – Lead (Pb) | ≤ 1.0 ppb | < 0.5 |
| Trace Impurities – Lithium (Li) | ≤ 1.0 ppb | 0.2 |
| Trace Impurities – Magnesium (Mg) | ≤ 10.0 ppb | 0.4 |
| Trace Impurities – Manganese (Mn) | ≤ 1.0 ppb | < 0.4 |
| Trace Impurities – Mercury (Hg) | ≤ 0.5 ppb | 0.1 |
| Trace Impurities – Molybdenum (Mo) | ≤ 10.0 ppb | < 5.0 |
| Trace Impurities – Nickel (Ni) | ≤ 4.0 ppb | < 0.3 |
| Trace Impurities – Niobium (Nb) | ≤ 1.0 ppb | < 0.2 |
| Trace Impurities – Potassium (K) | ≤ 9.0 ppb | < 2.0 |
| Trace Impurities – Selenium (Se), For Information Only | ppb | 1.0 |
| Trace Impurities – Silicon (Si) | ≤ 100.0 ppb | < 10.0 |
| Trace Impurities – Silver (Ag) | ≤ 1.0 ppb | < 0.3 |
| Trace Impurities – Sodium (Na) | ≤ 100.0 ppb | < 5.0 |
| Trace Impurities – Strontium (Sr) | ≤ 1.0 ppb | < 0.2 |
| Trace Impurities – Tantalum (Ta) | ≤ 1.0 ppb | < 0.9 |
| Trace Impurities – Thallium (Tl) | ≤ 5.0 ppb | < 2.0 |
| Trace Impurities – Tin (Sn) | ≤ 5.0 ppb | < 0.8 |
| Trace Impurities – Titanium (Ti) | ≤ 1.0 ppb | 0.2 |
| Trace Impurities – Vanadium (V) | ≤ 1.0 ppb | < 0.2 |
| Trace Impurities – Zinc (Zn) | ≤ 5.0 ppb | 0.3 |
| Trace Impurities – Zirconium (Zr) | ≤ 1.0 ppb | < 0.1 |

For Laboratory, Research or Manufacturing Use

Product Information (not specifications):

Appearance (clear, fuming liquid)

Meets ACS Specifications

Country of Origin: US

Packaging Site: Phillipsburg Mfg Ctr & DC

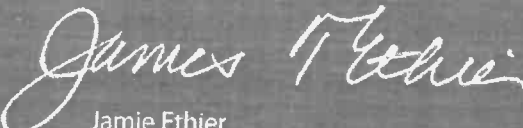

Jamie Ethier
Vice President Global Quality

For questions on this Certificate of Analysis please contact Technical Services at 855.282.6867 or +1.610.386.1700

Avantor Performance Materials, LLC

100 Matsonford Rd, Suite 200, Radnor, PA 19087. U.S.A. Phone: 610.386.1700

M612 S

Receive → 11/22/24

CORCO CHEMICAL CORPORATION

Manufacturers of ACS Reagents and Semiconductor Grade Chemicals

Office and Plant
299 Cedar Lane
Fairless Hills, PA 19030

Phone: 215-295-5006
Fax: 215-295-0781

Hydrogen Peroxide 30%, ACS Reagent Grade

SPECIFICATION

MAXIMUM LIMITS

| | |
|-----------------------------|---|
| Appearance | Colorless and free from suspended matter or sediment |
| Assay | 29-32% |
| Color (APHA) | 10 |
| Residue after Evaporation | 0.002% |
| Titrateable Acid | 0.0006 meq/g |
| Chloride (Cl) | 3 ppm |
| Nitrate (NO ₃) | 2 ppm |
| Phosphate | 2 ppm |
| Sulfate (SO ₄) | 5 ppm |
| Ammonium (NH ₄) | 5 ppm |
| Heavy Metals (as Pb) | 1 ppm |
| Iron (Fe) | 0.5 ppm |

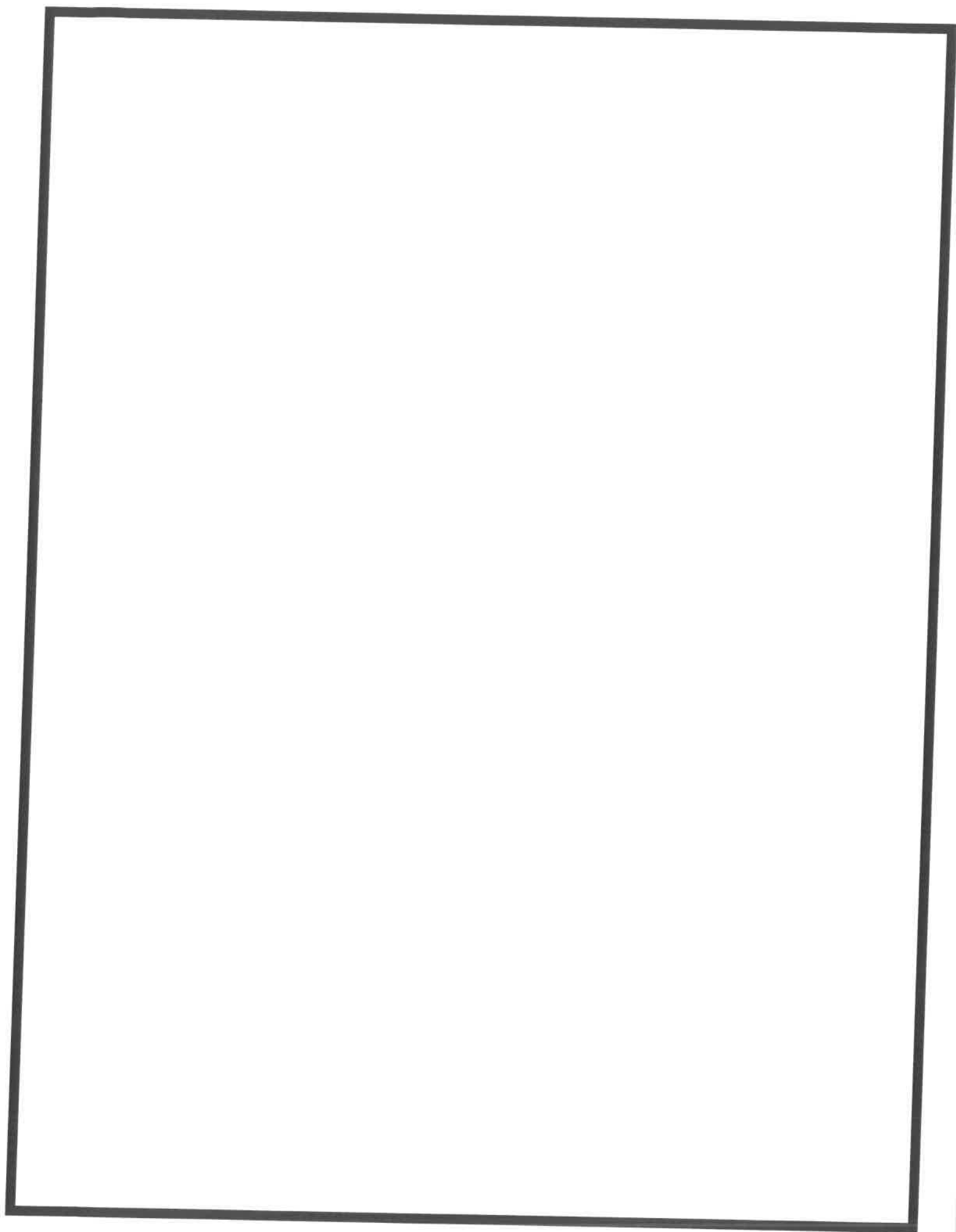

Nitric Acid 69%
CMOS



R → 11/12/24

M6126

Material No.: 9606-03
Batch No.: 24D1062002
Manufactured Date: 2024-03-26
Retest Date: 2029-03-25
Revision No.: 0

Certificate of Analysis

| Test | Specification | Result |
|-----------------------------------|---------------|-------------|
| Assay (HNO ₃) | 69.0 – 70.0 % | 69.7 % |
| Appearance | Passes Test | Passes Test |
| Color (APHA) | ≤ 10 | 5 |
| Residue after Ignition | ≤ 2 ppm | 1 ppm |
| Chloride (Cl) | ≤ 0.08 ppm | < 0.03 ppm |
| Phosphate (PO ₄) | ≤ 0.10 ppm | < 0.03 ppm |
| Sulfate (SO ₄) | ≤ 0.2 ppm | < 0.2 ppm |
| Trace Impurities – Aluminum (Al) | ≤ 40.0 ppb | < 1.0 ppb |
| Arsenic and Antimony (as As) | ≤ 5.0 ppb | < 2.0 ppb |
| Trace Impurities – Barium (Ba) | ≤ 10.0 ppb | < 1.0 ppb |
| Trace Impurities – Beryllium (Be) | ≤ 10.0 ppb | < 1.0 ppb |
| Trace Impurities – Bismuth (Bi) | ≤ 20.0 ppb | < 10.0 ppb |
| Trace Impurities – Boron (B) | ≤ 10.0 ppb | < 5.0 ppb |
| Trace Impurities – Cadmium (Cd) | ≤ 50 ppb | < 1 ppb |
| Trace Impurities – Calcium (Ca) | ≤ 50.0 ppb | 2.3 ppb |
| Trace Impurities – Chromium (Cr) | ≤ 30.0 ppb | < 1.0 ppb |
| Trace Impurities – Cobalt (Co) | ≤ 10.0 ppb | < 1.0 ppb |
| Trace Impurities – Copper (Cu) | ≤ 10.0 ppb | < 1.0 ppb |
| Trace Impurities – Gallium (Ga) | ≤ 10.0 ppb | < 1.0 ppb |
| Trace Impurities – Germanium (Ge) | ≤ 20 ppb | < 10 ppb |
| Trace Impurities – Gold (Au) | ≤ 20 ppb | < 5 ppb |
| Heavy Metals (as Pb) | ≤ 100 ppb | 100 ppb |
| Trace Impurities – Iron (Fe) | ≤ 40.0 ppb | < 1.0 ppb |
| Trace Impurities – Lead (Pb) | ≤ 20.0 ppb | < 10.0 ppb |
| Trace Impurities – Lithium (Li) | ≤ 10.0 ppb | < 1.0 ppb |
| Trace Impurities – Magnesium (Mg) | ≤ 20 ppb | < 1 ppb |
| Trace Impurities – Manganese (Mn) | ≤ 10.0 ppb | < 1.0 ppb |
| Trace Impurities – Nickel (Ni) | ≤ 20.0 ppb | < 5.0 ppb |

>>> Continued on page 2 >>>

Nitric Acid 69%
CMOS

 **avantor**TM



Material No.: 9606-03
Batch No.: 24D1062002

| Test | Specification | Result |
|------|---------------|--------|
|------|---------------|--------|

For Microelectronic Use

Country of Origin: USA
Packaging Site: Phillipsburg Mfg Ctr & DC



Jamie Croak
Director Quality Operations, Bioscience Production



CERTIFIED WEIGHT REPORT:

Part Number: 58111
Lot Number: 122223
Description: Sodium (Na)

Solvent: 24002546 Nitric Acid

Lot #

Expiration Date: 122226

Recommended Storage: Ambient (20 °C)

Nominal Concentration (µg/mL): 10000

NIST Test Number: 6UTB

Weight shown below was diluted to (mL): 3000.4 0.06 Flask Uncertainty

| | |
|----------------------|-----------------|
| <i>Aleah O Brady</i> | |
| Formulated By: | Aleah O Brady |
| Reviewed By: | Pedro L. Rentas |
| | 122223 |

Expanded

SDS Information

| Compound | Lot | Nominal Conc. (µg/mL) | Purity (%) | Uncertainty Purity (%) | Assay (%) | Target Weight (g) | Actual Weight (g) | Actual Conc. (µg/mL) | Uncertainty +/- (µg/mL) | CAS# | OSHA PEL (TWA) | LD50 | NIST SRM |
|----------|-----|-----------------------|------------|------------------------|-----------|-------------------|-------------------|----------------------|-------------------------|------|----------------|------|----------|
|----------|-----|-----------------------|------------|------------------------|-----------|-------------------|-------------------|----------------------|-------------------------|------|----------------|------|----------|

1. Sodium nitrate (Na) IN036 NAV01201511 10000 99.999 0.10 26.9 111.5406 111.5479 10000.7 20.0 7631-99-4 5 mg/m3 or-trat 3430 mg/kg 3152a

[1] Spectrum No.1 [8.935 sec]:58111.D# [Count] [Linear]

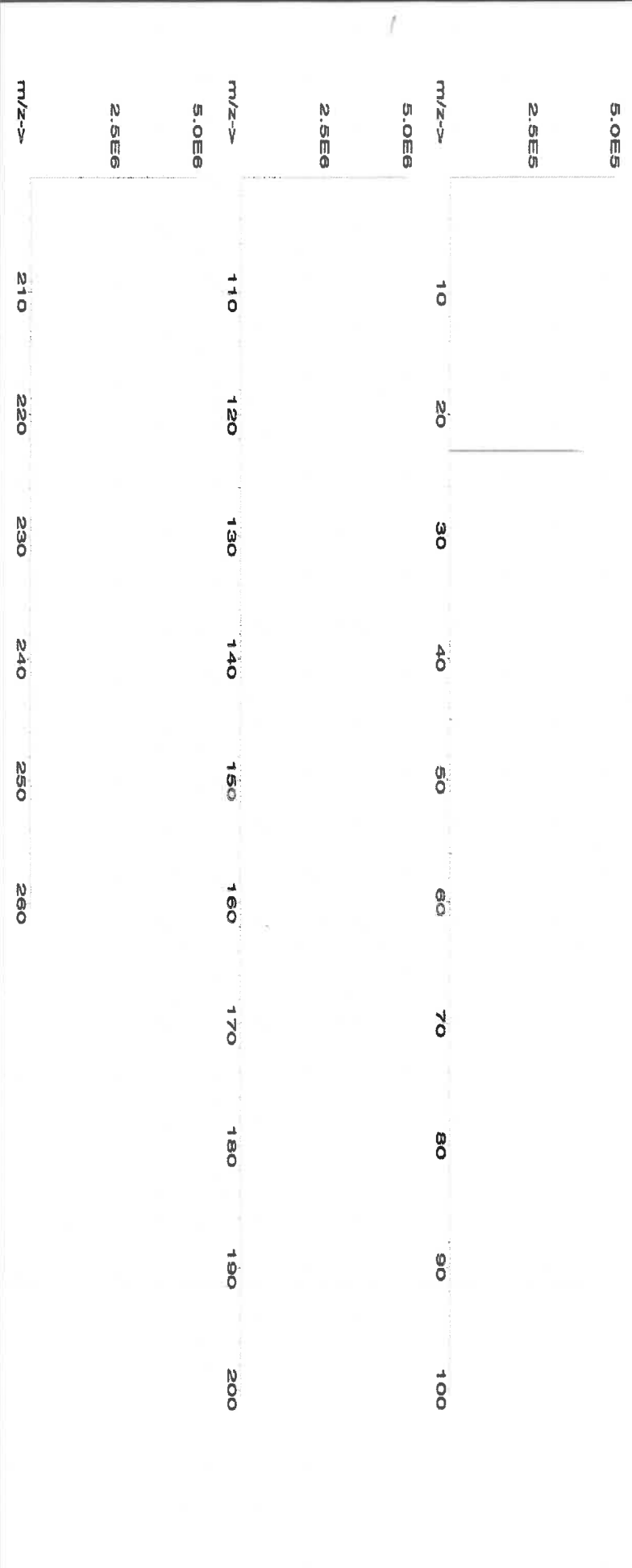



Instrumental Analysis by Inductively Coupled Plasma Mass Spectrometry (ICP-MS):

Trace Metals Verification by ICP-MS (µg/mL)

| | | | | | | | | | | | | | | | | | |
|----|-------|----|-------|----|-------|----|-------|----|-------|----|-------|----|-------|----|-------|----|-------|
| Al | <0.02 | Cd | <0.02 | Dy | <0.02 | Li | <0.02 | Ni | <0.02 | Pt | <0.02 | Se | <0.2 | Tb | <0.02 | W | <0.02 |
| Sb | <0.02 | Ca | <0.2 | Er | <0.02 | Lu | <0.02 | Nb | <0.02 | Re | <0.02 | Si | <0.02 | Te | <0.02 | U | <0.02 |
| As | <0.2 | Ce | <0.02 | Eu | <0.02 | Mg | <0.01 | Os | <0.02 | Rh | <0.02 | Ag | <0.02 | Tl | <0.02 | V | <0.02 |
| Ba | <0.02 | Cs | <0.02 | Gd | <0.02 | Mn | <0.02 | Pd | <0.02 | Rb | <0.02 | Na | <0.02 | Th | <0.02 | Yb | <0.02 |
| Be | <0.01 | Cr | <0.02 | Ga | <0.02 | Hg | <0.2 | P | <0.02 | Ru | <0.02 | Sr | <0.02 | Tm | <0.02 | Y | <0.02 |
| Bi | <0.02 | Co | <0.02 | Ge | <0.02 | Mo | <0.02 | Pt | <0.02 | Sm | <0.02 | S | <0.02 | Sn | <0.02 | Zn | <0.02 |
| B | <0.02 | Cu | <0.02 | Au | <0.02 | Nd | <0.02 | K | <0.2 | Sc | <0.02 | Ta | <0.02 | Ti | <0.02 | Zr | <0.02 |

(T) = Target analyte

Physical Characterization:

Homogeneity: No heterogeneity was observed in the preparation of this standard.

Certified by:

- * The certified value is the concentration calculated from gravimetric and volumetric measurements unless otherwise stated.
- * Purified acids, 18.2 megohm deionized water, calibrated Class A glassware and the highest purity raw materials are used in the preparation of all standards.
- * All standard containers are meticulously cleaned prior to use.
- * Standards are prepared gravimetrically using balances that are calibrated with weights traceable to NIST (see above).
- * Standards are certified (+/-) 0.5% of the stated value, unless otherwise stated.
- * All Standards should be stored with caps tight and under appropriate laboratory conditions.
- * Uncertainty Reference: Taylor, B.N. and Kuyat, C.E., "Guidelines for Evaluating and Expressing the Uncertainty of NIST Measurement Result," NIST Technical Note 1297, U.S. Government Printing Office, Washington, D.C. (1994).



CERTIFIED WEIGHT REPORT:

Part Number:
Lot Number:
Description:

57051
120523
Antimony (Sb)

Lot #
Solvent:

24002546
Nitric Acid

2.0%
60.0
Nitric Acid
(mL)

Expiration Date:

120526

Recommended Storage:

Ambient (20 °C)

Nominal Concentration (µg/mL):

1000

NIST Test Number:

6U7B

Volume shown below was diluted to (mL):

3000.41

5E-05 Balance Uncertainty
0.058 Flask Uncertainty

| | | |
|----------------|-------------------|--------|
| Formulated By: | Lawrence Barry | 120523 |
| Reviewed By: | Pedro L. Renteria | 120523 |

SDS Information

| Compound | Part Number | Lot Number | Dilution Factor | Initial Vol. (mL) | Uncertainty Pipette (mL) | Nominal Conc. (µg/mL) | Initial Conc. (µg/mL) | Final Conc. (µg/mL) | Expanded Uncertainty +/- (µg/mL) | CAS# | OSHA PEL (TWA) | LD50 | NIST SRM |
|----------|-------------|------------|-----------------|-------------------|--------------------------|-----------------------|-----------------------|---------------------|----------------------------------|------|----------------|------|----------|
|----------|-------------|------------|-----------------|-------------------|--------------------------|-----------------------|-----------------------|---------------------|----------------------------------|------|----------------|------|----------|

1. Antimony (Sb) 58151 100923 0.1000 300.0 0.084 1000 10001.4 1000.0 2.1 7440-36-0 0.5 mg/m3 or-rel 7000 mg/kg 3102a

[1] Spectrum No.1 [17.964 sec]:58051.D# [Count] [Linear]

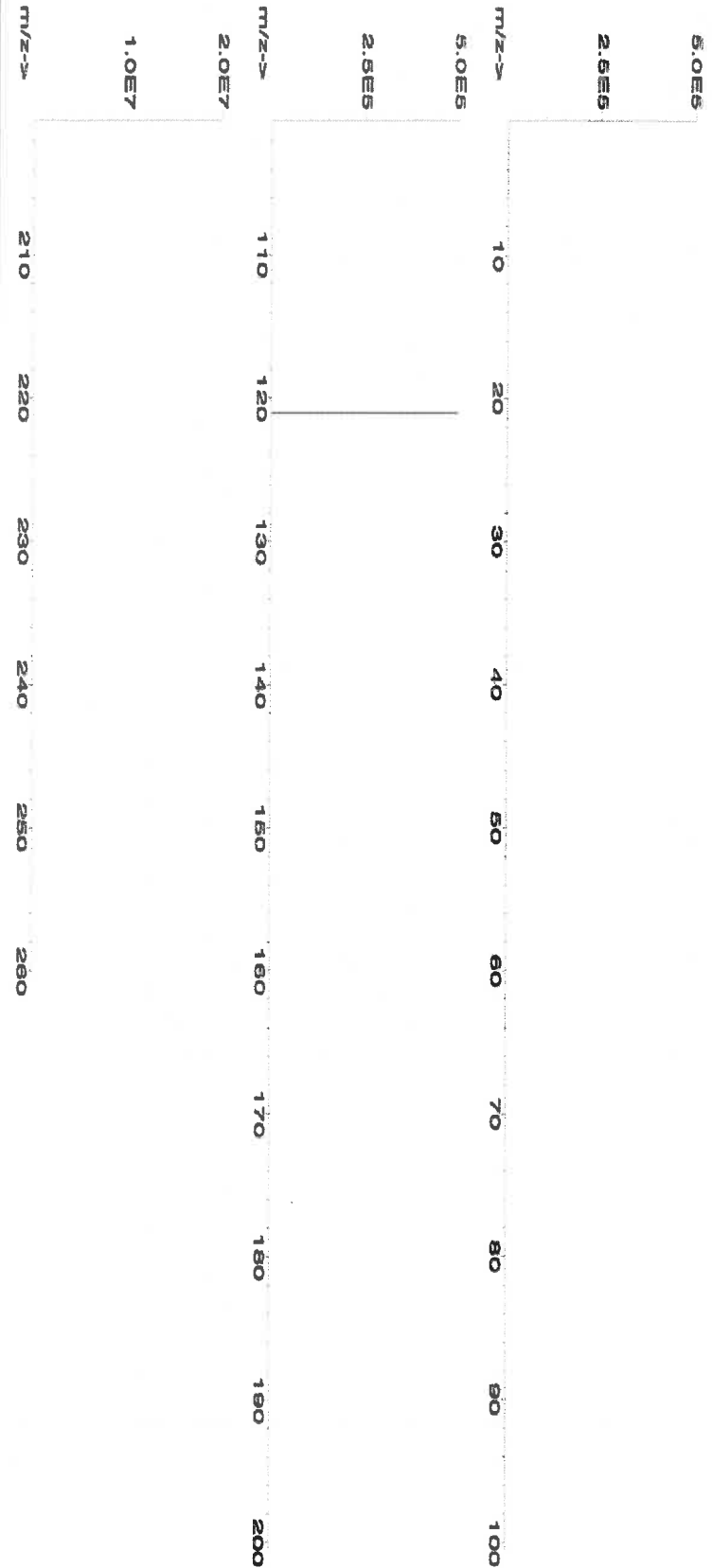



Instrumental Analysis by Inductively Coupled Plasma Mass Spectrometry (ICP-MS):

Trace Metals Verification by ICP-MS (µg/mL)

| | | | | | | | | | | | | | | | | | | | |
|----|-------|----|-------|----|-------|----|-------|----|-------|----|-------|----|-------|----|-------|----|-------|----|-------|
| Al | <0.02 | Cd | <0.02 | Dy | <0.02 | Hf | <0.02 | Li | <0.02 | Ni | <0.02 | Pt | <0.02 | Se | <0.2 | Tb | <0.02 | W | <0.02 |
| Sb | T | Ca | <0.2 | Er | <0.02 | Ho | <0.02 | Lu | <0.02 | Nb | <0.02 | Re | <0.02 | Si | <0.02 | Te | <0.02 | U | <0.02 |
| As | <0.2 | Ce | <0.02 | Eu | <0.02 | In | <0.02 | Mg | <0.01 | Os | <0.02 | Rh | <0.02 | Ag | <0.02 | Tl | <0.02 | V | <0.02 |
| Ba | <0.02 | Cs | <0.02 | Gd | <0.02 | Ir | <0.02 | Mn | <0.02 | Pd | <0.02 | Rb | <0.02 | Na | <0.2 | Th | <0.02 | Yb | <0.02 |
| Be | <0.01 | Cr | <0.02 | Ga | <0.02 | Fe | <0.2 | Hg | <0.2 | P | <0.02 | Ru | <0.02 | Sr | <0.02 | Tm | <0.02 | Y | <0.02 |
| Bi | <0.02 | Co | <0.02 | Ge | <0.02 | La | <0.02 | Mo | <0.02 | Pt | <0.02 | Sm | <0.02 | S | <0.02 | Sn | <0.02 | Zn | <0.02 |
| B | <0.02 | Cu | <0.02 | Au | <0.02 | Pb | <0.02 | Nd | <0.02 | K | <0.2 | Sc | <0.02 | Ta | <0.02 | Ti | <0.02 | Zr | <0.02 |

(T) = Target analyte

Physical Characterization:

Homogeneity: No heterogeneity was observed in the preparation of this standard.

Certified by:

- * The certified value is the concentration calculated from gravimetric and volumetric measurements unless otherwise stated.
- * Purified acids, 18.2 megohm deionized water, calibrated Class A glassware and the highest purity raw materials are used in the preparation of all standards.
- * All standard containers are meticulously cleaned prior to use.
- * Standards are prepared gravimetrically using balances that are calibrated with weights traceable to NIST (see above).
- * Standards are certified (+/-) 0.5% of the stated value, unless otherwise stated.
- * All Standards should be stored with caps tight and under appropriate laboratory conditions.
- * Uncertainty Reference: Taylor, B.N. and Kuyat, C.E., "Guidelines for Evaluating and Expressing the Uncertainty of NIST Measurement Result," NIST Technical Note 1297, U.S. Government Printing Office, Washington, D.C. (1994).



Certified Reference Material CRM

M6030



CERTIFIED WEIGHT REPORT:

Part Number: 57047
Lot Number: 122823
Description: Silver (Ag)
Solvent: 24002546 Nitric Acid

Expiration Date: 122826
Recommended Storage: Ambient (20 °C)
Nominal Concentration (µg/mL): 1000
NIST Test Number: 6UTB
Weight shown below was diluted to (mL): 4000.30
5E-05 Balance Uncertainty
0.058 Flask Uncertainty

| | |
|----------------|-----------------|
| | |
| Formulated By: | Benson Chan |
| 122823 | |
| | |
| Reviewed By: | Pedro L. Rentas |
| 122823 | |

| SDS Information | | | | | | | | | |
|------------------------|-------|------------|-----------------------|------------|------------------------|-----------|-------------------|-------------------|----------------------|
| Compound | RM# | Lot Number | Nominal Conc. (µg/mL) | Purity (%) | Uncertainty Purity (%) | Assay (%) | Target Weight (g) | Actual Weight (g) | Actual Conc. (µg/mL) |
| 1. Silver nitrate (Ag) | IN035 | J0612AGA1 | 1000.0 | 99.9999 | 0.10 | 63.7 | 6.27992 | 6.27998 | 1000.0 |
| | | | | | | | 2.0 | 7761-88-8 | 10 µg/mL |
| | | | | | | | | | NA |
| | | | | | | | | | 3151 |

[1] Spectrum No. 1 [14.044 sec]:58147.D# [Count] [Linear]

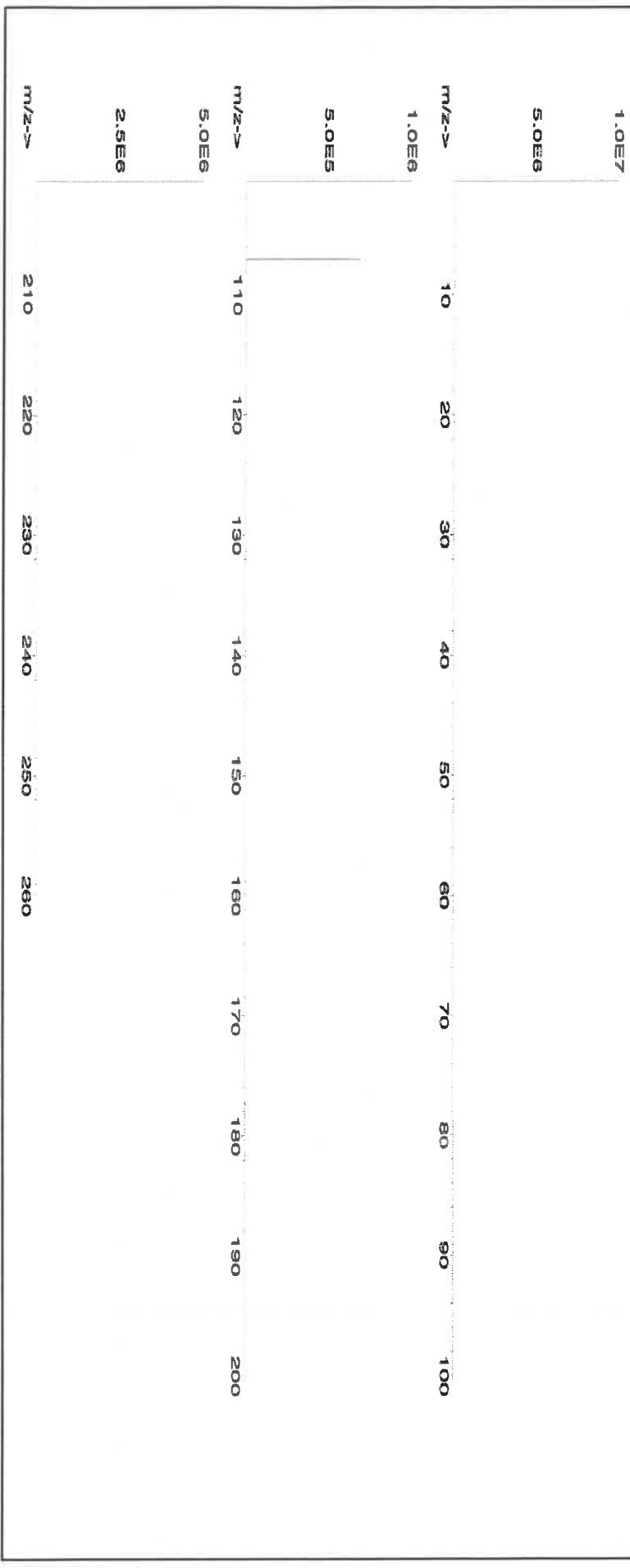



Instrumental Analysis by Inductively Coupled Plasma Mass Spectrometry (ICP-MS):

Trace Metals Verification by ICP-MS ($\mu\text{g/mL}$)

| | | | | | | | | | | | | | | | | | | | |
|----|-------|----|-------|----|-------|----|-------|----|-------|----|-------|----|-------|----|-------|----|-------|----|-------|
| Al | <0.02 | Cd | <0.02 | Dy | <0.02 | Hf | <0.02 | Li | <0.02 | Ni | <0.02 | Pt | <0.02 | Se | <0.2 | Tb | <0.02 | W | <0.02 |
| Sb | <0.02 | Ca | <0.2 | Er | <0.02 | Ho | <0.02 | Lu | <0.02 | Nb | <0.02 | Re | <0.02 | Si | <0.02 | Te | <0.02 | U | <0.02 |
| As | <0.2 | Ce | <0.02 | Eu | <0.02 | In | <0.02 | Mg | <0.01 | Os | <0.02 | Rh | <0.02 | Ag | T | Tl | <0.02 | V | <0.02 |
| Ba | <0.02 | Cs | <0.02 | Gd | <0.02 | Ir | <0.02 | Mn | <0.02 | Pd | <0.02 | Rb | <0.02 | Na | <0.2 | Th | <0.02 | Yb | <0.02 |
| Be | <0.01 | Cr | <0.02 | Ga | <0.02 | Fe | <0.2 | Hg | <0.2 | P | <0.02 | Ru | <0.02 | Sr | <0.02 | Tm | <0.02 | Y | <0.02 |
| Bi | <0.02 | Co | <0.02 | Ge | <0.02 | La | <0.02 | Mo | <0.02 | Pt | <0.02 | Sm | <0.02 | S | <0.02 | Sn | <0.02 | Zn | <0.02 |
| B | <0.02 | Cu | <0.02 | Au | <0.02 | Pb | <0.02 | Nd | <0.02 | K | <0.2 | Sc | <0.02 | Ta | <0.02 | Ti | <0.02 | Zr | <0.02 |

(T)= Target analyte

Physical Characterization:

Homogeneity: No heterogeneity was observed in the preparation of this standard.

Certified by:

- * The certified value is the concentration calculated from gravimetric and volumetric measurements unless otherwise stated.
- * Purified acids, 18.2 megohm deionized water, calibrated Class A glassware and the highest purity raw materials are used in the preparation of all standards.
- * All standard containers are meticulously cleaned prior to use.
- * Standards are prepared gravimetrically using balances that are calibrated with weights traceable to NIST (see above).
- * Standards are certified (+/-) 0.5% of the stated value, unless otherwise stated.
- * All Standards should be stored with caps tight and under appropriate laboratory conditions.
- * Uncertainty Reference: Taylor, B.N. and Kuyat, C.E., "Guidelines for Evaluating and Expressing the Uncertainty of NIST Measurement Result," NIST Technical Note 1297, U.S. Government Printing Office, Washington, D.C. (1994).



CERTIFIED WEIGHT REPORT:

R: 03/16/23 MS473 MS474 MS475 MS476

Lot #

Part Number:

56138

Solvent:

20510011 Nitric Acid

Lot Number:

082922

Description:

Strontium (Sr)

Formulated By: Lawrence Barry 082922

Expiration Date:

082925

2%

20.0

Nitric Acid

Recommended Storage:

Ambient (20 °C)

Nominal Concentration (µg/mL):

10000

NIST Test Number:

6UTB

5E-05 Balance Uncertainty

Weight shown below was diluted to (mL):

1000.12

0.058 Flask Uncertainty

Reviewed By: Pedro L. Rientas 082922

SDS Information

Compound

RM#

Lot

Number

Nominal

Purity (%)

Uncertainty

Assay

Purity (%)

Target

Weight (g)

Actual

Weight (g)

Actual

Conc. (µg/mL)

Expanded

Uncertainty

+/- (µg/mL)

CAS#

OSHA PEL (TWA)

LD50

SRM

1. Strontium nitrate (Sr)

IN017 SR2022018A1

10000

99.997

0.10

41.2

24.2756

24.2758

10000.1

20.0

10042-76-9

NA

or-rat >2000mg/kg 3153a

[1] Spectrum No. 1 [14.495 sec]: 56138.D# [Count] [Linear]

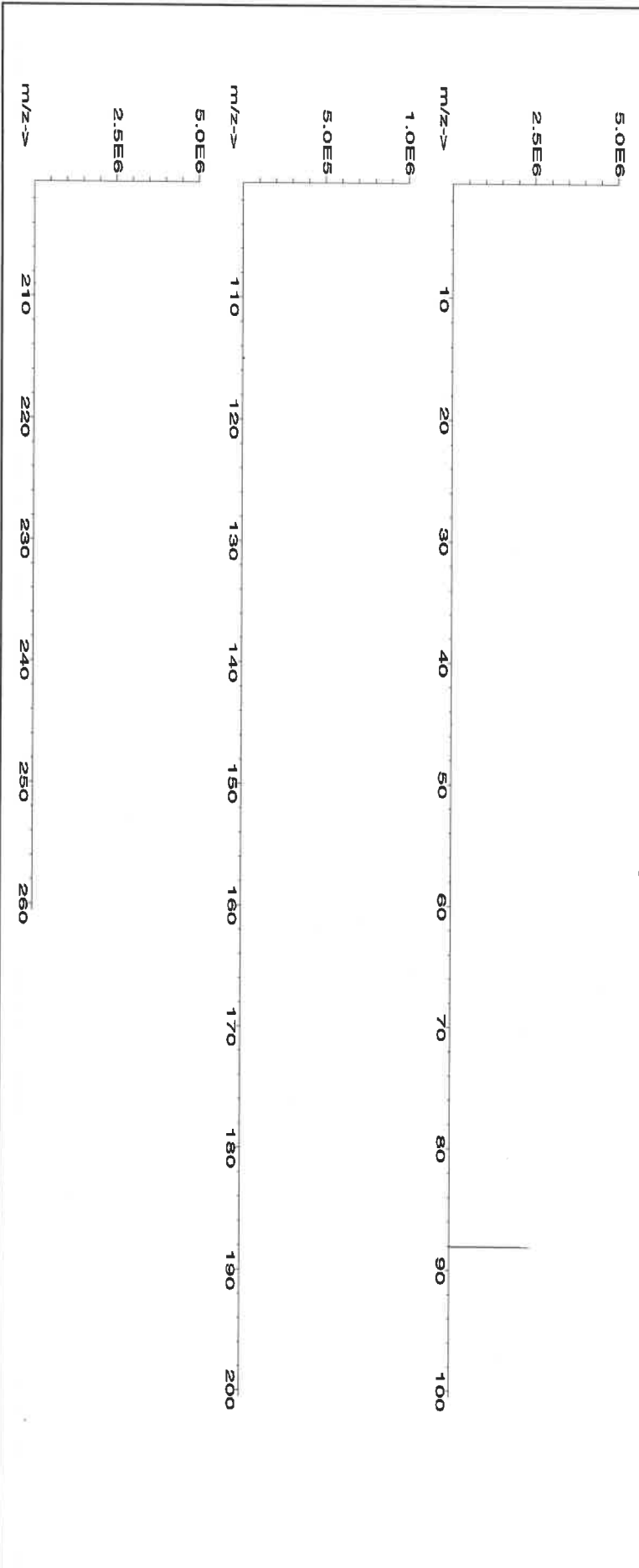



Instrumental Analysis by Inductively Coupled Plasma Mass Spectroscopy (ICP-MS):

Trace Metals Verification by ICP-MS ($\mu\text{g/mL}$)

| | | | | | | | | | | | | | | | | | | | |
|----|-------|----|-------|----|-------|----|-------|----|-------|----|-------|----|-------|----|-------|----|-------|----|-------|
| Al | <0.02 | Cd | <0.02 | Dy | <0.02 | Hf | <0.02 | Li | <0.02 | Ni | <0.02 | Pr | <0.02 | Se | <0.2 | Tb | <0.02 | W | <0.02 |
| Sb | <0.02 | Ca | <0.2 | Er | <0.02 | Ho | <0.02 | Lu | <0.02 | Nb | <0.02 | Re | <0.02 | Si | <0.02 | Te | <0.02 | U | <0.02 |
| As | <0.2 | Ce | <0.02 | Eu | <0.02 | In | <0.02 | Mg | <0.01 | Os | <0.02 | Rh | <0.02 | Ag | <0.02 | Tl | <0.02 | V | <0.02 |
| Ba | <0.02 | Cs | <0.02 | Gd | <0.02 | Ir | <0.02 | Mn | <0.02 | Pd | <0.02 | Rb | <0.02 | Na | <0.2 | Th | <0.02 | Yb | <0.02 |
| Be | <0.01 | Cr | <0.02 | Ga | <0.02 | Fe | <0.2 | Hg | <0.2 | P | <0.02 | Ru | <0.02 | Sr | T | Tm | <0.02 | Y | <0.02 |
| Bi | <0.02 | Co | <0.02 | Ge | <0.02 | La | <0.02 | Mo | <0.02 | Pt | <0.02 | Sm | <0.02 | S | <0.02 | Sn | <0.02 | Zn | <0.02 |
| B | <0.02 | Cu | <0.02 | Au | <0.02 | Pb | <0.02 | Nd | <0.02 | K | <0.2 | Sc | <0.02 | Ta | <0.02 | Ti | <0.02 | Zr | <0.02 |

(T) = Target analyte

Physical Characterization:

Homogeneity: No heterogeneity was observed in the preparation of this standard.

Certified by:

- * The certified value is the concentration calculated from gravimetric and volumetric measurements unless otherwise stated.
- * Purified acids, 18.2 megohm deionized water, calibrated Class A glassware and the highest purity raw materials are used in the preparation of all standards.
- * All standard containers are meticulously cleaned prior to use.
- * Standards are prepared gravimetrically using balances that are calibrated with weights traceable to NIST (see above).
- * Standards are certified (+/-) 0.5% of the stated value, unless otherwise stated.
- * All Standards should be stored with caps tight and under appropriate laboratory conditions.
- * Uncertainty Reference: Taylor, B.N. and Kuyat, C.E., "Guidelines for Evaluating and Expressing the Uncertainty of NIST Measurement Result," NIST Technical Note 1297, U.S. Government Printing Office, Washington, D.C. (1994).



CERTIFIED WEIGHT REPORT:

Part Number: 57081
Lot Number: 062724
Description: Thallium (TI)

Lot #

Solvent: 24002546 Nitric Acid

2% 40.0 Nitric Acid (mL)

Expiration Date:

062727

Recommended Storage: Ambient (20 °C)

Nominal Concentration (µg/mL):

1000

NIST Test Number:

6UTB

Weight shown below was diluted to (mL): 2000.1

5E-05 Balance Uncertainty
0.10 Flask Uncertainty

| | |
|----------------------|------------------------|
| <i>Aleah O'Brady</i> | |
| Formulated By: | Aleah O'Brady |
| | 062724 |
| Reviewed By: | <i>Pedro L. Renias</i> |
| | Pedro L. Renias |
| | 062724 |

SDS Information

| Compound | Lot Number | Nominal Conc. (µg/mL) | Purity (%) | Uncertainty (%) | Assay (%) | Target Weight (g) | Actual Weight (g) | Actual Conc. (µg/mL) | Expanded Uncertainty +/- (µg/mL) | CAS# | OSHA PEL (TWA) | LD50 | NIST SRM |
|----------|------------|-----------------------|------------|-----------------|-----------|-------------------|-------------------|----------------------|----------------------------------|------|----------------|------|----------|
|----------|------------|-----------------------|------------|-----------------|-----------|-------------------|-------------------|----------------------|----------------------------------|------|----------------|------|----------|

1. Thallium nitrate (TI) IN037 BCCF4399 1000 99.999 0.10 77.0 2.5975 2.5977 1000.1 2.0 10102-45-1 0.1 mg/m3 orl-mus 15mg/kg 3158

[1] Spectrum No.1 [14.044 sec]:57081.D# [Count] [Linear]

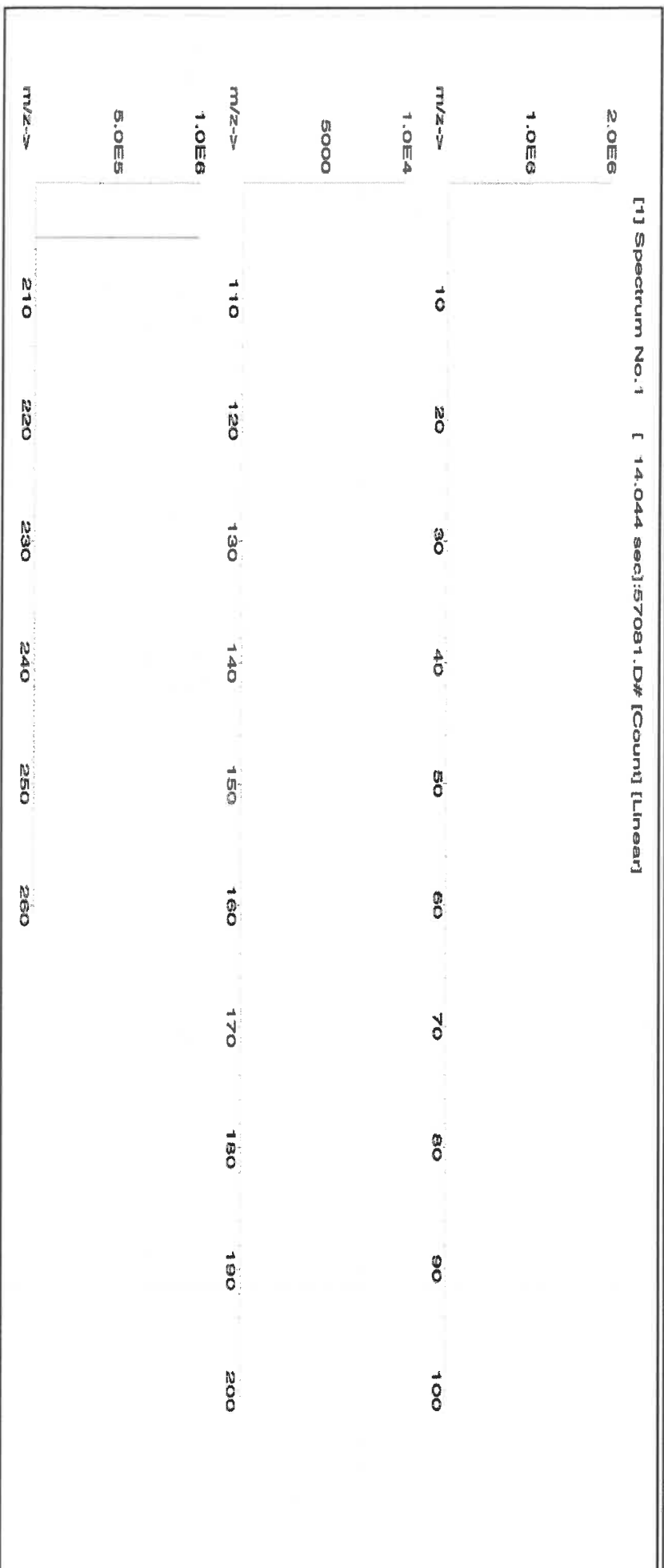



Instrumental Analysis by Inductively Coupled Plasma Mass Spectrometry (ICP-MS):

Trace Metals Verification by ICP-MS (µg/mL)

| | | | | | | | | | | | | | | | | | | | |
|----|-------|----|-------|----|-------|----|-------|----|-------|----|-------|----|-------|----|-------|----|-------|----|-------|
| Al | <0.02 | Cd | <0.02 | Dy | <0.02 | Hf | <0.02 | Li | <0.02 | Ni | <0.02 | Pt | <0.02 | Sc | <0.2 | Tb | <0.02 | W | <0.02 |
| Sb | <0.02 | Ca | <0.2 | Er | <0.02 | Ho | <0.02 | Lu | <0.02 | Nb | <0.02 | Re | <0.02 | Si | <0.02 | Te | <0.02 | U | <0.02 |
| As | <0.2 | Ce | <0.02 | Eu | <0.02 | In | <0.02 | Mg | <0.01 | Os | <0.02 | Rh | <0.02 | Ag | <0.02 | Tl | T | V | <0.02 |
| Ba | <0.02 | Cs | <0.02 | Gd | <0.02 | Ir | <0.02 | Mn | <0.02 | Pd | <0.02 | Rb | <0.02 | Na | <0.2 | Tm | <0.02 | Yb | <0.02 |
| Be | <0.01 | Cr | <0.02 | Ga | <0.02 | Fe | <0.2 | Hg | <0.2 | P | <0.02 | Ru | <0.02 | Sr | <0.02 | Sn | <0.02 | Y | <0.02 |
| Bi | <0.02 | Co | <0.02 | Ge | <0.02 | La | <0.02 | Mo | <0.02 | Pt | <0.02 | Sm | <0.02 | S | <0.02 | Ti | <0.02 | Zn | <0.02 |
| B | <0.02 | Cu | <0.02 | Au | <0.02 | Pb | <0.02 | Nd | <0.02 | K | <0.2 | Se | <0.02 | Ta | <0.02 | | | Zr | <0.02 |

(T) = Target analyte

Physical Characterization:

Homogeneity: No heterogeneity was observed in the preparation of this standard.

Certified by:

- * The certified value is the concentration calculated from gravimetric and volumetric measurements unless otherwise stated.
- * Purified acids, 18.2 megohm deionized water, calibrated Class A glassware and the highest purity raw materials are used in the preparation of all standards.
- * All standard containers are meticulously cleaned prior to use.
- * Standards are prepared gravimetrically using balances that are calibrated with weights traceable to NIST (see above).
- * Standards are certified (+/-) 0.5% of the stated value, unless otherwise stated.
- * All Standards should be stored with caps tight and under appropriate laboratory conditions.
- * Uncertainty Reference: Taylor, B.N. and Kuyat, C.E., "Guidelines for Evaluating and Expressing the Uncertainty of NIST Measurement Result," NIST Technical Note 1297, U.S. Government Printing Office, Washington, D.C. (1994).



Certified Reference Material CRM

M6021



ANAB ISO 17034 Accredited
AR-1539 Certificate Number
<https://absolutestandards.com>

CERTIFIED WEIGHT REPORT:

Part Number: **57023**
Lot Number: **062424**
Description: **Vanadium (V)**

Lot # **24002546**
Solvent: **Nitric Acid**

| | |
|----------------|-----------------|
| Aleah O'Brady | |
| Formulated By: | Aleah O'Brady |
| | 062424 |
| Reviewed By: | Pedro L. Rantas |
| | 062424 |

Expiration Date: **062427**
Recommended Storage: **Ambient (20 °C)**
Nominal Concentration (µg/mL): **1000**
NIST Test Number: **6UTB**

Volume shown below was diluted to (mL): **2000.3**
0.06 Balance Uncertainty
Flask Uncertainty

| Compound | Part Number | Lot Number | Dilution Factor | Initial Vol. (mL) | Uncertainty (mL) | Nominal Conc. (µg/mL) | Initial Conc. (µg/mL) | Final Conc. (µg/mL) | Expanded Uncertainty +/- (µg/mL) | SDS Information (Solvent Safety Info. On Attached pg.) | CAS# | OSHA PEL (TWA) | LD50 | NIST SRM |
|----------|-------------|------------|-----------------|-------------------|------------------|-----------------------|-----------------------|---------------------|----------------------------------|--|------|----------------|------|----------|
|----------|-------------|------------|-----------------|-------------------|------------------|-----------------------|-----------------------|---------------------|----------------------------------|--|------|----------------|------|----------|

1. Ammonium metavanadate (V) 58123 021224 0.1000 200.0 0.084 1000 10000.3 1000.0 2.2 7803-55-6 0.05 mg/m3 or-at 58.1mg/kg 3165

[1] Spectrum No.1 [34.243 sec]:58023.D# [Count] [Linear]

| | | | | | | | | | | | |
|-------|--------|-----|-----|-----|-----|-----|-----|-----|-----|-----|-----|
| 2.0E6 | m/z--> | 10 | 20 | 30 | 40 | 50 | 60 | 70 | 80 | 90 | 100 |
| 1.0E6 | m/z--> | 110 | 120 | 130 | 140 | 150 | 160 | 170 | 180 | 190 | 200 |
| 2.0E7 | m/z--> | 210 | 220 | 230 | 240 | 250 | 260 | | | | |
| 1.0E7 | m/z--> | | | | | | | | | | |
| 2.5E8 | m/z--> | | | | | | | | | | |

