

Prep Standard - Chemical Standard Summary

Order ID : P5071

Test : Metals CLP Full

Prepbatch ID : PB165507,

Sequence ID/Qc Batch ID: LB134069, LB134161,

Standard ID :

MP83498, MP83500, MP83501, MP83502, MP83503, MP83504, MP83505, MP83506, MP83507, MP83508, MP83509, MP83510, MP83511, MP83512, MP83513, MP83514, MP83619, MP83726, MP83745,

Chemical ID :

M5130, M5218, M5223, M5289, M5295, M5296, M5390, M5393, M5429, M5473, M5496, M5497, M5498, M5513, M5515, M5519, M5658, M5697, M5698, M5768, M5769, M5798, M5799, M5800, M5801, M5802, M5806, M5815, M5816, M5817, M5818, M5819, M5820, M5875, M5959, M5960, M5962, M5970, M5976, M5978, M5982, M5985, M5990, M5999, M6021, M6023, M6025, M6028, M6030, M6121, M6125, M6126, W3112,

Metals STANDARD PREPARATION LOG

<u>Recipe ID</u>	<u>NAME</u>	<u>NO.</u>	<u>Prep Date</u>	<u>Expiration Date</u>	<u>Prepared By</u>	<u>ScaleID</u>	<u>PipetteID</u>	<u>Supervised By</u>
169	1:1HNO3	MP83498	12/09/2024	01/03/2025	Janvi Patel	None	None	Sarabjit Jaswal
								12/09/2024

FROM 1250.00000ml of M6126 + 1250.00000ml of W3112 = Final Quantity: 2500.000 ml

<u>Recipe ID</u>	<u>NAME</u>	<u>NO.</u>	<u>Prep Date</u>	<u>Expiration Date</u>	<u>Prepared By</u>	<u>ScaleID</u>	<u>PipetteID</u>	<u>Supervised By</u>
902	ICP AES CAL BLK (SO/ICB/CCB)	MP83500	12/06/2024	01/06/2025	Kareem Khairalla	None	None	Sarabjit Jaswal
								12/09/2024

FROM 125.00000ml of M6121 + 2350.00000ml of W3112 + 25.00000ml of M6126 = Final Quantity: 2500.000 ml



<u>Recipe ID</u>	<u>NAME</u>	<u>NO.</u>	<u>Prep Date</u>	<u>Expiration Date</u>	<u>Prepared By</u>	<u>ScaleID</u>	<u>PipetteID</u>	<u>Supervised By</u>
2480	ICP AES STD 6 ISM01.3	MP83501	12/06/2024	01/06/2025	Kareem Khairalla	None	None	Sarabjit Jaswal 12/09/2024
FROM 4.00000ml of M5289 + 4.00000ml of M5498 + 4.00000ml of M5515 + 4.00000ml of M5768 + 4.00000ml of M5806 + 30.00000ml of MP83500 = Final Quantity: 50.000 ml								

<u>Recipe ID</u>	<u>NAME</u>	<u>NO.</u>	<u>Prep Date</u>	<u>Expiration Date</u>	<u>Prepared By</u>	<u>ScaleID</u>	<u>PipetteID</u>	<u>Supervised By</u>
1004	ICPAES ISM01.2 (S5)	MP83502	12/06/2024	01/06/2025	Kareem Khairalla	None	None	Sarabjit Jaswal 12/09/2024

FROM 0.25000ml of M5798 + 0.50000ml of M5429 + 0.50000ml of M5473 + 0.50000ml of M5815 + 0.50000ml of M5817 + 12.50000ml of M5519 + 12.50000ml of M5698 + 12.50000ml of M5806 + 12.50000ml of M5819 + 13.75000ml of M5697 + 14.50000ml of M5496 + 14.50000ml of M5515 + 14.50000ml of M5658 + 2.00000ml of M5513 + 22.50000ml of M5497 + 22.50000ml of M5768 + 5.00000ml of M5296 + 5.00000ml of M5393 + 5.00000ml of M5802 + 5.00000ml of M5818 + 5.00000ml of M5875 + 303.50000ml of MP83500 = Final Quantity: 500.000 ml

Metals STANDARD PREPARATION LOG

<u>Recipe ID</u>	<u>NAME</u>	<u>NO.</u>	<u>Prep Date</u>	<u>Expiration Date</u>	<u>Prepared By</u>	<u>ScaleID</u>	<u>PipetteID</u>	<u>Supervised By</u>
1005	ICPAES ISM01.2(S4)	MP83503	12/09/2024	01/06/2025	Kareem Khairalla	None	None	Sarabjit Jaswal
								12/09/2024

FROM 250.00000ml of MP83500 + 250.00000ml of MP83502 = Final Quantity: 500.000 ml

<u>Recipe ID</u>	<u>NAME</u>	<u>NO.</u>	<u>Prep Date</u>	<u>Expiration Date</u>	<u>Prepared By</u>	<u>ScaleID</u>	<u>PipetteID</u>	<u>Supervised By</u>
1007	ICPAES ISM01.2(S3)	MP83504	12/09/2024	01/06/2025	Kareem Khairalla	None	None	Sarabjit Jaswal
								12/09/2024

FROM 25.00000ml of MP83502 + 75.00000ml of MP83500 = Final Quantity: 100.000 ml

Metals STANDARD PREPARATION LOG

<u>Recipe ID</u>	<u>NAME</u>	<u>NO.</u>	<u>Prep Date</u>	<u>Expiration Date</u>	<u>Prepared By</u>	<u>ScaleID</u>	<u>PipetteID</u>	<u>Supervised By</u>
1008	ICPAES ISM01.2(S2)	MP83505	12/09/2024	01/06/2025	Kareem Khairalla	None	None	Sarabjit Jaswal
								12/09/2024

FROM 12.50000ml of MP83502 + 87.50000ml of MP83500 = Final Quantity: 100.000 ml

<u>Recipe ID</u>	<u>NAME</u>	<u>NO.</u>	<u>Prep Date</u>	<u>Expiration Date</u>	<u>Prepared By</u>	<u>ScaleID</u>	<u>PipetteID</u>	<u>Supervised By</u>
994	ICPAES ISM01.2 S1 (CONC.)	MP83506	12/09/2024	01/06/2025	Kareem Khairalla	None	None	Sarabjit Jaswal
								12/09/2024

FROM 0.02000ml of M5815 + 0.03000ml of M5429 + 0.10000ml of M5798 + 0.10000ml of M6028 + 0.14000ml of M5799 + 0.20000ml of M5473 + 0.20000ml of M5515 + 0.20000ml of M5658 + 0.20000ml of M5801 + 0.20000ml of M5817 + 0.20000ml of M5976 + 0.20000ml of M6025 + 0.20000ml of M6030 + 0.30000ml of M5698 + 0.40000ml of M5496 + 0.50000ml of M5697 + 0.50000ml of M6023 + 0.70000ml of M5962 + 0.80000ml of M5960 + 1.00000ml of M5800 + 1.00000ml of M6021 + 1.20000ml of M5802 + 1.20000ml of M5819 + 10.00000ml of M5498 + 10.00000ml of M5519 + 10.00000ml of M5769 + 10.00000ml of M5806 + 10.00000ml of M5818 + 2.00000ml of M5978 + 4.00000ml of M5390 + 34.24000ml of MP83500 = Final Quantity: 100.000 ml

Metals STANDARD PREPARATION LOG

<u>Recipe ID</u>	<u>NAME</u>	<u>NO.</u>	<u>Prep Date</u>	<u>Expiration Date</u>	<u>Prepared By</u>	<u>ScaleID</u>	<u>PipetteID</u>	<u>Supervised By</u>
1003	ICPAES ISM01.2 S1	MP83507	12/09/2024	01/06/2025	Kareem Khairalla	None	None	Sarabjit Jaswal
								12/09/2024

FROM 0.50000ml of MP83506 + 99.50000ml of MP83500 = Final Quantity: 100.000 ml

<u>Recipe ID</u>	<u>NAME</u>	<u>NO.</u>	<u>Prep Date</u>	<u>Expiration Date</u>	<u>Prepared By</u>	<u>ScaleID</u>	<u>PipetteID</u>	<u>Supervised By</u>
2054	ICV-ICPAES	MP83508	12/09/2024	01/06/2025	Kareem Khairalla	None	None	Sarabjit Jaswal
								12/09/2024

FROM 0.50000ml of M5218 + 0.50000ml of M5816 + 0.50000ml of M5820 + 0.50000ml of M5970 + 0.50000ml of M5982 + 10.00000ml of M5295 + 87.50000ml of MP83500 = Final Quantity: 100.000 ml

Metals STANDARD PREPARATION LOG

<u>Recipe ID</u>	<u>NAME</u>	<u>NO.</u>	<u>Prep Date</u>	<u>Expiration Date</u>	<u>Prepared By</u>	<u>ScaleID</u>	<u>PipetteID</u>	<u>Supervised By</u>
904	ICP AES ICSA SOLN	MP83509	12/09/2024	01/06/2025	Kareem Khairalla	None	METALS_PIPETTE_3 (A)	Sarabjit Jaswal 12/09/2024

FROM 10.00000ml of M5130 + 90.00000ml of MP83500 = Final Quantity: 250.000 ml

<u>Recipe ID</u>	<u>NAME</u>	<u>NO.</u>	<u>Prep Date</u>	<u>Expiration Date</u>	<u>Prepared By</u>	<u>ScaleID</u>	<u>PipetteID</u>	<u>Supervised By</u>
905	ICP AES ICSAB SOLN	MP83510	12/09/2024	01/06/2025	Kareem Khairalla	None	None	Sarabjit Jaswal 12/09/2024

FROM 10.00000ml of M5130 + 10.00000ml of M5223 + 80.00000ml of MP83500 = Final Quantity: 250.000 ml

Metals STANDARD PREPARATION LOG

<u>Recipe ID</u>	<u>NAME</u>	<u>NO.</u>	<u>Prep Date</u>	<u>Expiration Date</u>	<u>Prepared By</u>	<u>ScaleID</u>	<u>PipetteID</u>	<u>Supervised By</u>
1119	ICPAES ISM01.2(CCV)	MP83511	12/09/2024	01/06/2025	Kareem Khairalla	None	None	Sarabjit Jaswal
								12/09/2024

FROM 0.75000ml of M5497 + 0.75000ml of M5769 + 1.22500ml of M5496 + 1.25000ml of M5515 + 1.25000ml of M5806 + 19.77500ml of MP83500 + 25.00000ml of MP83502 = Final Quantity: 50.000 ml

<u>Recipe ID</u>	<u>NAME</u>	<u>NO.</u>	<u>Prep Date</u>	<u>Expiration Date</u>	<u>Prepared By</u>	<u>ScaleID</u>	<u>PipetteID</u>	<u>Supervised By</u>
921	ICPAES SPIKE SOL#6	MP83512	12/09/2024	01/06/2025	Kareem Khairalla	None	None	Sarabjit Jaswal
								12/09/2024

FROM 2.50000ml of M5962 + 50.00000ml of M5990 + 50.00000ml of M5999 + 147.50000ml of MP83500 = Final Quantity: 250.000 ml

Metals STANDARD PREPARATION LOG

<u>Recipe ID</u>	<u>NAME</u>	<u>NO.</u>	<u>Prep Date</u>	<u>Expiration Date</u>	<u>Prepared By</u>	<u>ScaleID</u>	<u>PipetteID</u>	<u>Supervised By</u>
919	ICP AES INTERNAL STD	MP83513	12/09/2024	01/06/2025	Kareem Khairalla	None	None	Sarabjit Jaswal
								12/09/2024

FROM 1.00000ml of M5959 + 10.00000ml of M5985 + 1969.00000ml of W3112 + 20.00000ml of M6126 = Final Quantity: 2000.000 ml

<u>Recipe ID</u>	<u>NAME</u>	<u>NO.</u>	<u>Prep Date</u>	<u>Expiration Date</u>	<u>Prepared By</u>	<u>ScaleID</u>	<u>PipetteID</u>	<u>Supervised By</u>
513	RINSE SOLN	MP83514	12/09/2024	01/06/2025	Kareem Khairalla	None	None	Sarabjit Jaswal
								12/09/2024

FROM 200.00000ml of M6126 + 9800.00000ml of W3112 = Final Quantity: 10000.000 ml

Metals STANDARD PREPARATION LOG

<u>Recipe ID</u>	<u>NAME</u>	<u>NO.</u>	<u>Prep Date</u>	<u>Expiration Date</u>	<u>Prepared By</u>	<u>ScaleID</u>	<u>PipetteID</u>	<u>Supervised By</u>
1122	ICPMS CALIB BLANK(S0/ICB/CCB)	MP83619	12/13/2024	01/07/2025	Sarabjit Jaswal	None	METALS_PIP ETTE_3 (A)	Mohan Bera 12/17/2024

FROM 25.00000ml of M6121 + 4925.00000ml of W3112 + 50.00000ml of M6126 = Final Quantity: 5000.000 ml

<u>Recipe ID</u>	<u>NAME</u>	<u>NO.</u>	<u>Prep Date</u>	<u>Expiration Date</u>	<u>Prepared By</u>	<u>ScaleID</u>	<u>PipetteID</u>	<u>Supervised By</u>
3559	SE 100PPM	MP83726	12/18/2024	01/06/2025	Sarabjit Jaswal	None	None	Mohan Bera 12/20/2024

FROM 1.00000ml of M5962 + 9.00000ml of MP83500 = Final Quantity: 10.000 ml



<u>Recipe ID</u>	<u>NAME</u>	<u>NO.</u>	<u>Prep Date</u>	<u>Expiration Date</u>	<u>Prepared By</u>	<u>ScaleID</u>	<u>PipetteID</u>	<u>Supervised By</u>
1905	TL 10PPM	MP83745	12/23/2024	01/07/2025	Sarabjit Jaswal	None	None	Mohan Bera 12/23/2024
<u>FROM</u> 0.10000ml of M6023 + 9.90000ml of MP83619 = Final Quantity: 10.000 ml								

CHEMICAL RECEIPT LOG BOOK

Supplier	ItemCode / ItemName	Lot #	Expiration Date	Date Opened / Opened By	Received Date / Received By	Chemtech Lot #
EPA	PART A / ICSA (ICP) STOCK SOLN	ICSA-1211	01/31/2025	05/20/2024 / jaswal	04/20/2021 / bin	M5130

Supplier	ItemCode / ItemName	Lot #	Expiration Date	Date Opened / Opened By	Received Date / Received By	Chemtech Lot #
Inorganic Ventures	CHEM-QC-4 / CHEM-QC-4, Second Source, 1000 ug/ml, B, Mo, Si, Sn, Ti	S2-MEB711674	11/02/2026	07/01/2022 / bin	09/10/2021 / bin	M5218

Supplier	ItemCode / ItemName	Lot #	Expiration Date	Date Opened / Opened By	Received Date / Received By	Chemtech Lot #
EPA	PART B / ICSAB (ICP) STOCK SOLN	ICSB-0710	01/31/2025	05/20/2024 / jaswal	04/20/2021 / bin	M5223

Supplier	ItemCode / ItemName	Lot #	Expiration Date	Date Opened / Opened By	Received Date / Received By	Chemtech Lot #
Absolute Standards, Inc.	58113 / Aluminum (Al) 10,000PPM	070622	07/06/2025	09/02/2022 / jaswal	07/12/2022 / jaswal	M5289

Supplier	ItemCode / ItemName	Lot #	Expiration Date	Date Opened / Opened By	Received Date / Received By	Chemtech Lot #
EPA	ICV-1 / ICV (ICP/ICPMS) STOCK SOLN	ICV-1014	02/05/2025	08/07/2024 / jaswal	04/20/2021 / bin	M5295

Supplier	ItemCode / ItemName	Lot #	Expiration Date	Date Opened / Opened By	Received Date / Received By	Chemtech Lot #
Inorganic Ventures	Z9651Q / CHEM-CLP-4/.25L	S2-MEB711673	11/02/2026	09/19/2022 / jaswal	08/20/2022 / jaswal	M5296

CHEMICAL RECEIPT LOG BOOK

Supplier	ItemCode / ItemName	Lot #	Expiration Date	Date Opened / Opened By	Received Date / Received By	Chemtech Lot #
Absolute Standards, Inc.	57056 / Ba, 1000 PPM, 125 ml	072122	07/21/2025	08/07/2024 / jaswal	09/18/2022 / bin	M5390

Supplier	ItemCode / ItemName	Lot #	Expiration Date	Date Opened / Opened By	Received Date / Received By	Chemtech Lot #
Inorganic Ventures	CLPP-CAL-3 / CLP CAL SOLUTION #3, 125mL	T2-MEB714159	01/13/2027	10/12/2022 / bin	09/19/2022 / bin	M5393

Supplier	ItemCode / ItemName	Lot #	Expiration Date	Date Opened / Opened By	Received Date / Received By	Chemtech Lot #
Absolute Standards, Inc.	57103 / Li, 10000 PPM, 125 ml	070622	07/06/2025	01/30/2023 / bin	01/26/2023 / bin	M5429

Supplier	ItemCode / ItemName	Lot #	Expiration Date	Date Opened / Opened By	Received Date / Received By	Chemtech Lot #
Absolute Standards, Inc.	57138 / Sr, 10000 PPM, 125 ml	082922	08/29/2025	03/16/2023 / jaswal	03/16/2023 / jaswal	M5473

Supplier	ItemCode / ItemName	Lot #	Expiration Date	Date Opened / Opened By	Received Date / Received By	Chemtech Lot #
Absolute Standards, Inc.	58113 / Al, 10000 PPM, 500 ml	011623	01/16/2026	08/15/2023 / jaswal	03/17/2023 / bin	M5496

Supplier	ItemCode / ItemName	Lot #	Expiration Date	Date Opened / Opened By	Received Date / Received By	Chemtech Lot #
Absolute Standards, Inc.	58120 / Ca, 10000 PPM, 500 ml	031523	03/15/2026	03/18/2023 / bin	03/17/2023 / bin	M5497

CHEMICAL RECEIPT LOG BOOK

Supplier	ItemCode / ItemName	Lot #	Expiration Date	Date Opened / Opened By	Received Date / Received By	Chemtech Lot #
Absolute Standards, Inc.	58120 / Ca, 10000 PPM, 500 ml	031523	03/15/2026	08/15/2023 / jaswal	03/17/2023 / bin	M5498

Supplier	ItemCode / ItemName	Lot #	Expiration Date	Date Opened / Opened By	Received Date / Received By	Chemtech Lot #
Absolute Standards, Inc.	57182 / Pb, 10000 PPM, 125 ml	061522	06/15/2025	03/19/2023 / bin	03/17/2023 / bin	M5513

Supplier	ItemCode / ItemName	Lot #	Expiration Date	Date Opened / Opened By	Received Date / Received By	Chemtech Lot #
Absolute Standards, Inc.	58126 / Fe, 10000 PPM, 500 ml	092122	09/21/2025	08/01/2024 / Jaswal	03/17/2023 / bin	M5515

Supplier	ItemCode / ItemName	Lot #	Expiration Date	Date Opened / Opened By	Received Date / Received By	Chemtech Lot #
Absolute Standards, Inc.	57119 / Potassium (K) 10,000PPM	120822	12/08/2025	01/08/2024 / bin	03/17/2023 / bin	M5519

Supplier	ItemCode / ItemName	Lot #	Expiration Date	Date Opened / Opened By	Received Date / Received By	Chemtech Lot #
Absolute Standards, Inc.	58024 / Chromium, Cr, 500 ml, 1000 PPM	060523	06/05/2026	08/28/2023 / jaswal	08/25/2023 / jaswal	M5658

Supplier	ItemCode / ItemName	Lot #	Expiration Date	Date Opened / Opened By	Received Date / Received By	Chemtech Lot #
Absolute Standards, Inc.	58029 / Cu, 1000 PPM, 500 ml	102523	10/25/2026	04/03/2024 / jaswal	10/27/2023 / jaswal	M5697

CHEMICAL RECEIPT LOG BOOK

Supplier	ItemCode / ItemName	Lot #	Expiration Date	Date Opened / Opened By	Received Date / Received By	Chemtech Lot #
Absolute Standards, Inc.	58025 / Mn, 1000 PPM, 500 ml	102623	10/26/2026	04/18/2024 / jaswal	10/27/2023 / jaswal	M5698

Supplier	ItemCode / ItemName	Lot #	Expiration Date	Date Opened / Opened By	Received Date / Received By	Chemtech Lot #
Absolute Standards, Inc.	58112 / Mg, 10000 PPM, 500 ml	091823	09/18/2026	01/08/2024 / bin	01/03/2024 / bin	M5768

Supplier	ItemCode / ItemName	Lot #	Expiration Date	Date Opened / Opened By	Received Date / Received By	Chemtech Lot #
Absolute Standards, Inc.	58112 / Mg, 10000 PPM, 500 ml	091823	09/18/2026	05/24/2024 / Jaswal	01/03/2024 / bin	M5769

Supplier	ItemCode / ItemName	Lot #	Expiration Date	Date Opened / Opened By	Received Date / Received By	Chemtech Lot #
Absolute Standards, Inc.	57004 / Be, 1000 PPM, 125 ml	102523	10/25/2026	02/09/2024 / bin	02/09/2024 / bin	M5798

Supplier	ItemCode / ItemName	Lot #	Expiration Date	Date Opened / Opened By	Received Date / Received By	Chemtech Lot #
Absolute Standards, Inc.	57050 / Sn, 1000 PPM, 125 ml	071123	07/11/2026	02/09/2024 / bin	02/09/2024 / bin	M5799

Supplier	ItemCode / ItemName	Lot #	Expiration Date	Date Opened / Opened By	Received Date / Received By	Chemtech Lot #
Absolute Standards, Inc.	57027 / CO, 1000 PPM, 125 ml	091923	09/19/2026	05/31/2024 / bin	02/09/2024 / bin	M5800

CHEMICAL RECEIPT LOG BOOK

Supplier	ItemCode / ItemName	Lot #	Expiration Date	Date Opened / Opened By	Received Date / Received By	Chemtech Lot #
Absolute Standards, Inc.	57033 / As, 1000 PPM, 125 ml	111323	11/13/2026	02/09/2024 / bin	02/09/2024 / bin	M5801

Supplier	ItemCode / ItemName	Lot #	Expiration Date	Date Opened / Opened By	Received Date / Received By	Chemtech Lot #
Absolute Standards, Inc.	57051 / Sb, 1000 PPM, 125 ml	120523	12/05/2026	08/07/2024 / jaswal	01/03/2024 / jaswal	M5802

Supplier	ItemCode / ItemName	Lot #	Expiration Date	Date Opened / Opened By	Received Date / Received By	Chemtech Lot #
Absolute Standards, Inc.	58111 / Na, 10000 PPM, 500 ml	122223	12/22/2026	08/01/2024 / Jaswal	01/03/2024 / jaswal	M5806

Supplier	ItemCode / ItemName	Lot #	Expiration Date	Date Opened / Opened By	Received Date / Received By	Chemtech Lot #
Absolute Standards, Inc.	57115 / P, 10000 PPM, 125 ml	041723	04/17/2026	05/21/2024 / Jaswal	02/09/2024 / jaswal	M5815

Supplier	ItemCode / ItemName	Lot #	Expiration Date	Date Opened / Opened By	Received Date / Received By	Chemtech Lot #
Absolute Standards, Inc.	57016 / S, 1000 PPM, 125 ml	122923	12/29/2026	05/20/2024 / Jaswal	02/09/2024 / jaswal	M5816

Supplier	ItemCode / ItemName	Lot #	Expiration Date	Date Opened / Opened By	Received Date / Received By	Chemtech Lot #
Absolute Standards, Inc.	57116 / S, 10000 PPM, 125 ml	071123	07/11/2026	03/01/2024 / jaswal	02/09/2024 / jaswal	M5817

CHEMICAL RECEIPT LOG BOOK

Supplier	ItemCode / ItemName	Lot #	Expiration Date	Date Opened / Opened By	Received Date / Received By	Chemtech Lot #
Absolute Standards, Inc.	57014 / Si, 1000 PPM, 125 ml	122023	12/20/2026	03/06/2024 / jaswal	02/09/2024 / jaswal	M5818

Supplier	ItemCode / ItemName	Lot #	Expiration Date	Date Opened / Opened By	Received Date / Received By	Chemtech Lot #
Absolute Standards, Inc.	58030 / Zinc, Zn, 500 ml, 1000 PPM	111623	11/16/2026	03/20/2024 / jaswal	02/09/2024 / jaswal	M5819

Supplier	ItemCode / ItemName	Lot #	Expiration Date	Date Opened / Opened By	Received Date / Received By	Chemtech Lot #
Absolute Standards, Inc.	57015 / P, 1000 PPM, 125 ml	091123	09/11/2026	05/01/2024 / jaswal	02/09/2024 / jaswal	M5820

Supplier	ItemCode / ItemName	Lot #	Expiration Date	Date Opened / Opened By	Received Date / Received By	Chemtech Lot #
Inorganic Ventures	CLPP-CAL-1 / CLP CAL SOLUTION #1, 125mL	T2-MEB714417	01/27/2027	04/19/2024 / jaswal	02/22/2024 / jaswal	M5875

Supplier	ItemCode / ItemName	Lot #	Expiration Date	Date Opened / Opened By	Received Date / Received By	Chemtech Lot #
Inorganic Ventures	CGY10-1 / YTTRIUM 125mL 10,000ug/mL	V2-Y740548	02/20/2029	07/01/2024 / Jaswal	06/14/2024 / Jaswal	M5959

Supplier	ItemCode / ItemName	Lot #	Expiration Date	Date Opened / Opened By	Received Date / Received By	Chemtech Lot #
Absolute Standards, Inc.	57028 / Ni, 1000 PPM, 125 ml	041124	04/11/2027	07/03/2024 / kareem	06/11/2024 / kareem	M5960

CHEMICAL RECEIPT LOG BOOK

Supplier	ItemCode / ItemName	Lot #	Expiration Date	Date Opened / Opened By	Received Date / Received By	Chemtech Lot #
Absolute Standards, Inc.	57034 / Se, 1000 PPM, 125 ml	060624	06/06/2027	07/02/2024 / Jaswal	06/14/2024 / Jaswal	M5962

Supplier	ItemCode / ItemName	Lot #	Expiration Date	Date Opened / Opened By	Received Date / Received By	Chemtech Lot #
Absolute Standards, Inc.	57003 / Li, 1000 PPM, 125 ml	061224	06/21/2027	07/01/2024 / Jaswal	07/01/2024 / Jaswal	M5970

Supplier	ItemCode / ItemName	Lot #	Expiration Date	Date Opened / Opened By	Received Date / Received By	Chemtech Lot #
Inorganic Ventures	CGMO1-1 / MOLYBDENUM 125mL 1000ug/mL	T2-MO720876	07/17/2027	08/07/2024 / jaswal	02/22/2024 / Jaswal	M5976

Supplier	ItemCode / ItemName	Lot #	Expiration Date	Date Opened / Opened By	Received Date / Received By	Chemtech Lot #
Inorganic Ventures	CGTI1-1 / TITANIUM 125mL 1000ug/mL	T2-TI719972	06/17/2027	08/07/2024 / jaswal	02/22/2024 / Jaswal	M5978

Supplier	ItemCode / ItemName	Lot #	Expiration Date	Date Opened / Opened By	Received Date / Received By	Chemtech Lot #
Absolute Standards, Inc.	57038 / Sr, 1000 PPM, 125 ml	031524	03/15/2027	07/01/2024 / Jaswal	06/11/2024 / Jaswal	M5982

Supplier	ItemCode / ItemName	Lot #	Expiration Date	Date Opened / Opened By	Received Date / Received By	Chemtech Lot #
Inorganic Ventures	CGIN10-5 / INDIUM 1 x 500 ml	U2-IN729349	02/21/2028	10/08/2024 / Jaswal	06/14/2024 / Jaswal	M5985

CHEMICAL RECEIPT LOG BOOK

Supplier	ItemCode / ItemName	Lot #	Expiration Date	Date Opened / Opened By	Received Date / Received By	Chemtech Lot #
Inorganic Ventures	CLPP-SPK-5 / CLP Spike Standard 5	V2-MEB742037	03/12/2029	10/04/2024 / Jaswal	02/22/2024 / Jaswal	M5990

Supplier	ItemCode / ItemName	Lot #	Expiration Date	Date Opened / Opened By	Received Date / Received By	Chemtech Lot #
Inorganic Ventures	CLPP-SPK-1 / SOIL/WATER SPIKE SOLN 1, 125mL	T2-MEB721963	07/27/2027	09/04/2024 / Jaswal	02/22/2024 / kareem	M5999

Supplier	ItemCode / ItemName	Lot #	Expiration Date	Date Opened / Opened By	Received Date / Received By	Chemtech Lot #
Absolute Standards, Inc.	57023 / V, 1000 PPM, 125 ml	062424	06/24/2027	09/28/2024 / jaswal	08/05/2024 / Jaswal	M6021

Supplier	ItemCode / ItemName	Lot #	Expiration Date	Date Opened / Opened By	Received Date / Received By	Chemtech Lot #
Absolute Standards, Inc.	57081 / TI, 1000 PPM, 125 ml	0624724	06/27/2027	08/05/2024 / kareem	08/05/2024 / Jaswal	M6023

Supplier	ItemCode / ItemName	Lot #	Expiration Date	Date Opened / Opened By	Received Date / Received By	Chemtech Lot #
Absolute Standards, Inc.	57082 / Pb, 1000 PPM, 125 ml	061224	11/09/2026	08/05/2024 / Jaswal	08/05/2024 / Jaswal	M6025

Supplier	ItemCode / ItemName	Lot #	Expiration Date	Date Opened / Opened By	Received Date / Received By	Chemtech Lot #
Absolute Standards, Inc.	57048 / Cd, 1000 PPM, 125 ml	070124	07/01/2027	08/05/2024 / kareem	08/05/2024 / Jaswal	M6028

CHEMICAL RECEIPT LOG BOOK

Supplier	ItemCode / ItemName	Lot #	Expiration Date	Date Opened / Opened By	Received Date / Received By	Chemtech Lot #
Absolute Standards, Inc.	57047 / Ag, 1000 PPM, 125 ml	122823	12/28/2026	08/05/2024 / kareem	08/05/2024 / Jaswal	M6030

Supplier	ItemCode / ItemName	Lot #	Expiration Date	Date Opened / Opened By	Received Date / Received By	Chemtech Lot #
Seidler Chemical	BA-9530-33 / Hydrochloric Acid, Instra-Analyzed (cs/6x2.5L)	0000275677	05/13/2025	11/13/2024 / Eman	10/13/2024 / Eman	M6121

Supplier	ItemCode / ItemName	Lot #	Expiration Date	Date Opened / Opened By	Received Date / Received By	Chemtech Lot #
PCI Scientific Supply, Inc.	1403 / Hydrogen Peroxide, 30% 1 gal	820803	05/25/2025	11/26/2024 / Eman	11/22/2024 / Eman	M6125

Supplier	ItemCode / ItemName	Lot #	Expiration Date	Date Opened / Opened By	Received Date / Received By	Chemtech Lot #
Seidler Chemical	BA-9598-34 / Nitric Acid, Instra-Analyzed (cs/4x2.5L)	24D1062002	06/03/2025	12/03/2024 / Janvi	11/12/2024 / Janvi	M6126

Supplier	ItemCode / ItemName	Lot #	Expiration Date	Date Opened / Opened By	Received Date / Received By	Chemtech Lot #
Seidler Chemical	DIW / DI Water	Daily Lab-Certified	07/03/2029	07/03/2024 / Iwona	07/03/2024 / Iwona	W3112

Certificate of Analysis

R: 02/22/24 M5986, M5987, M5988, M5989, M5990

300 Technology Drive
 Christiansburg, VA 24073 USA
 inorganicventures.com

P: 800-669-6799/540-585-3030

F: 540-585-3012

info@inorganicventures.com

1.0 ACCREDITATION / REGISTRATION

INORGANIC VENTURES is accredited to ISO 17034, "General Requirements for the Competence of Reference Material Producers" and ISO/IEC 17025, "General Requirements for the Competence of Testing and Calibration Laboratories". Inorganic Ventures is also an ISO 9001 registered manufacturer (QSR Certificate Number QSR-1034).



2.0 PRODUCT DESCRIPTION

Product Code: Multi Analyte Custom Grade Solution
 Catalog Number: CLPP-SPK-5
 Lot Number: V2-MEB742037
 Matrix: 5% (v/v) HNO₃
 Value / Analyte(s):
 100 µg/mL ea:
 Antimony,
 50 µg/mL ea:
 Selenium, Thallium,
 Cadmium,
 40 µg/mL ea:
 Arsenic,
 20 µg/mL ea:
 Lead

3.0 CERTIFIED VALUES AND UNCERTAINTIES

ANALYTE	CERTIFIED VALUE	ANALYTE	CERTIFIED VALUE
Antimony, Sb	100.0 ± 0.7 µg/mL	Arsenic, As	40.00 ± 0.26 µg/mL
Cadmium, Cd	49.99 ± 0.22 µg/mL	Lead, Pb	19.99 ± 0.09 µg/mL
Selenium, Se	50.00 ± 0.23 µg/mL	Thallium, Tl	50.00 ± 0.22 µg/mL

Density: 1.025 g/mL (measured at 20 ± 4 °C)

Assay Information:

ANALYTE	METHOD	NIST SRM#	SRM LOT#
As	ICP Assay	3103a	100818
Cd	ICP Assay	3108	130116
Cd	EDTA	928	928
Cd	Calculated		See Sec. 4.2
Pb	ICP Assay	3128	101026
Pb	EDTA	928	928
Pb	Calculated		See Sec. 4.2
Sb	ICP Assay	3102a	140911
Se	ICP Assay	3149	100901
Se	Calculated		See Sec. 4.2
Tl	ICP Assay	3158	151215
Tl	Calculated		See Sec. 4.2

The following equations are used in the calculation of the certified value and the uncertainty. Reported uncertainties represent expanded uncertainties expressed at approximately the 95% confidence level using a coverage factor of $k = 2$.

Characterization of CRM/RM by Two or More Methods

Certified Value, $X_{CRM/RM}$, where two or more methods of characterization are used is the weighted mean of the results:

$$X_{CRM/RM} = \sum(w_i)(X_i)$$

X_i = mean of Assay Method i with standard uncertainty $u_{char i}$

w_i = the weighting factors for each method calculated using the inverse square of the variance:

$$w_i = (1/u_{char i}^2) / (\sum(1/(u_{char i}^2)))$$

$$CRM/RM \text{ Expanded Uncertainty } (k) = U_{CRM/RM} = k(u_{char}^2 + u_{bb}^2 + u_{lts}^2 + u_{ts}^2)^{1/2}$$

k = coverage factor = 2

$u_{char} = (\sum((w_i)^2(u_{char i}^2)))^{1/2}$ where $u_{char i}$ are the errors from each characterization method

u_{bb} = bottle to bottle homogeneity standard uncertainty

u_{lts} = long term stability standard uncertainty (storage)

u_{ts} = transport stability standard uncertainty

Characterization of CRM/RM by One Method

Certified Value, $X_{CRM/RM}$, where one method of characterization is used is the mean of individual results:

$$X_{CRM/RM} = (X_a)(u_{char a})$$

X_a = mean of Assay Method A with

$u_{char a}$ = the standard uncertainty of characterization Method A

$$CRM/RM \text{ Expanded Uncertainty } (k) = U_{CRM/RM} = k(u_{char a}^2 + u_{bb}^2 + u_{lts}^2 + u_{ts}^2)^{1/2}$$

k = coverage factor = 2

$u_{char a}$ = the errors from characterization

u_{bb} = bottle to bottle homogeneity standard uncertainty

u_{lts} = long term stability standard uncertainty (storage)

u_{ts} = transport stability standard uncertainty

4.0 TRACEABILITY TO NIST

- This product is traceable to NIST via an unbroken chain of comparisons. The uncertainties for each certified value are reported, taking into account the SRM/RM uncertainty error and the measurement, weighing and volume dilution errors. In rare cases where no NIST SRM/RM are available, the term 'in-house std.' is specified.

4.1 Thermometer Calibration

- All thermometers are NIST traceable through thermometers that are calibrated by an accredited calibration laboratory.

4.2 Balance Calibration

- All analytical balances are calibrated by an accredited calibration laboratory and procedure. The weights used for testing are annually compared to master weights and are traceable to NIST.

4.3 Glassware Calibration

- An in-house procedure is used to calibrate all Class A glassware used in the manufacturing and quality control of CRM/RMs.

5.0 TRACE METALLIC IMPURITIES (TMI) DETERMINED BY ICP-MS AND ICP-OES (µg/mL)

N/A

6.0 INTENDED USE

6.1 This standard is intended for the calibration of analytical instruments and validation of analytical methods as appropriate. This CRM may be used in connection with EPA Methods 6010, 6020 (all versions), Standard Methods 3120 B and USP <232> / ICH Q3D.

6.2 For products attaining traceability through Inorganic Ventures' Primary Certified Reference Materials (PCRM™) see the Limited License to Use PCRM™ In the Inorganic Ventures Terms and Conditions of Sale, <https://www.inorganicventures.com/terms-and-conditions-sale>. The Terms and Conditions contain information on the use of materials traceable to PCRM™ certified reference materials. This Limited License agreement is especially pertinent for laboratories accredited under ISO:17034.

7.0 INSTRUCTIONS FOR THE CORRECT USE OF THIS REFERENCE MATERIAL

7.1 Storage and Handling Recommendations

- Store between approximately 4° - 30° C while in sealed TCT bag.
- While stored in the sealed TCT bag, transpiration of this CRM/RM is negligible. After opening the sealed TCT bag transpiration of the CRM/RM will occur, resulting in a gradual increase in the analyte concentration(s). It is the responsibility of the user to account for this effect. When the bottle is weighed both before and after being placed in storage, the mass difference observed will be a measure of transpiration mass loss.
- After opening the sealed TCT bag, keep cap tightly sealed when not in use and store between 4° - 24° C to minimize the effects of transpiration. Use at 20° ± 4° C to minimize volumetric dilution error when using the reported density. Do not pipette from the container. Do not return removed aliquots to container.

- For more information, visit www.inorganicventures.com/TCT

8.0 HAZARDOUS INFORMATION

- Please refer to the Safety Data Sheet for information regarding this CRM/RM.

9.0 HOMOGENEITY

- This solution was mixed according to an in-house procedure and is guaranteed to be homogeneous. Homogeneity data indicate that the end user should take a minimum sample size of 0.2 mL to assure homogeneity.

10.0 QUALITY STANDARD DOCUMENTATION

10.1 ISO 9001 Quality Management System Registration

- QSR Certificate Number QSR-1034

10.2 ISO/IEC 17025 "General Requirements for the Competence of Testing and Calibration Laboratories"

- Chemical Testing - Accredited / A2LA Certificate Number 883.01

10.3 ISO 17034 "General Requirements for the Competence of Reference Material Producers"

- Reference Material Producer - Accredited / A2LA Certificate Number 883.02

Inorganic Ventures, 300 Technology Drive, Christiansburg, Va. 24073, USA; Telephone: 800.669.6799; 540.585.3030, Fax: 540.585.3012; inorganicventures.com; info@inorganicventures.com

11.0 CERTIFICATION, LOT EXPIRATION AND PERIOD OF VALIDITY

11.1 Certification Issue Date

March 12, 2024

- The certification is valid within the measurement uncertainty specified provided the CRM/RM is stored and handled in accordance with instructions given in Sec 7.1. This certification is nullified if instructions in Sec 7.1 are not followed or if the CRM/RM is damaged, contaminated, or otherwise modified.

11.2 Lot Expiration Date

- **March 12, 2029**

- The date after which this CRM/RM should not be used.

- The lot expiration date reflects the period of time that the stability of a CRM/RM can be supported by long term stability studies conducted on properly stored and handled CRM/RMs. Lot expiration is limited primarily by transpiration (loss of water from the solution) and infrequently by chemical stability.

11.3 Period of Validity

- Sealed TCT Bag Open Date: _____

- This CRM/RM should not be used longer than one year (or six months in the case of a 30 mL bottle) from the date of opening the aluminized bag or after the date given in Sec. 11.2, whichever comes first. This is contingent upon the CRM/RM being stored and handled in accordance with the instructions given in Sec. 7.1.

12.0 NAMES AND SIGNATURES OF CERTIFYING OFFICERS

Certificate Approved By:

Joseph Burns
Custom VS Manager



Certifying Officer:

Paul Gaines
Chairman / Senior Technical Director





CERTIFIED WEIGHT REPORT:

Part Number:
Lot Number:
Description:

57048
070124
Cadmium (Cd)

Solvent: 24002546 Nitric Acid

R: 815/24

Lot #

2% 40.0 Nitric Acid (mL)

Expiration Date: 070127

Recommended Storage: Ambient (20 °C)

Nominal Concentration (µg/mL): 1000

NIST Test Number: 6UTB

SE-05 Balance Uncertainty

Weight shown below was diluted to (mL): 2000.07 0.100 Flask Uncertainty

<i>Aleah O'Brady</i>	
Formulated By:	Aleah O'Brady
	070124
<i>Pedro L. Rentas</i>	
Reviewed By:	Pedro L. Rentas
	070124

Compound

Lot
Number

Nominal
Conc. (µg/mL)

Purity
(%)

Uncertainty
(%)

Assay
(%)

Target
Weight (g)

Actual
Weight (g)

Actual
Conc. (µg/mL)

Expanded
Uncertainty
+/- (µg/mL)

CAS#

OSHA PEL (TWA)

LD50

NIST
SRM

SDS Information

(Solvent Safety Info. On Attached pg.)

LD50

1. Cadmium nitrate tetrahydrate (Cd) IN024 CDM09221A1 1000 99.999 0.10 36.5 5.4797 5.4804 1000.1 2.0 10022-68-1 0.01 mg/m3 or-rat 60.2mg/kg 3108

[1] Spectrum No.1 [12.514 sec]:\$8148.D# [Count] [Linear]

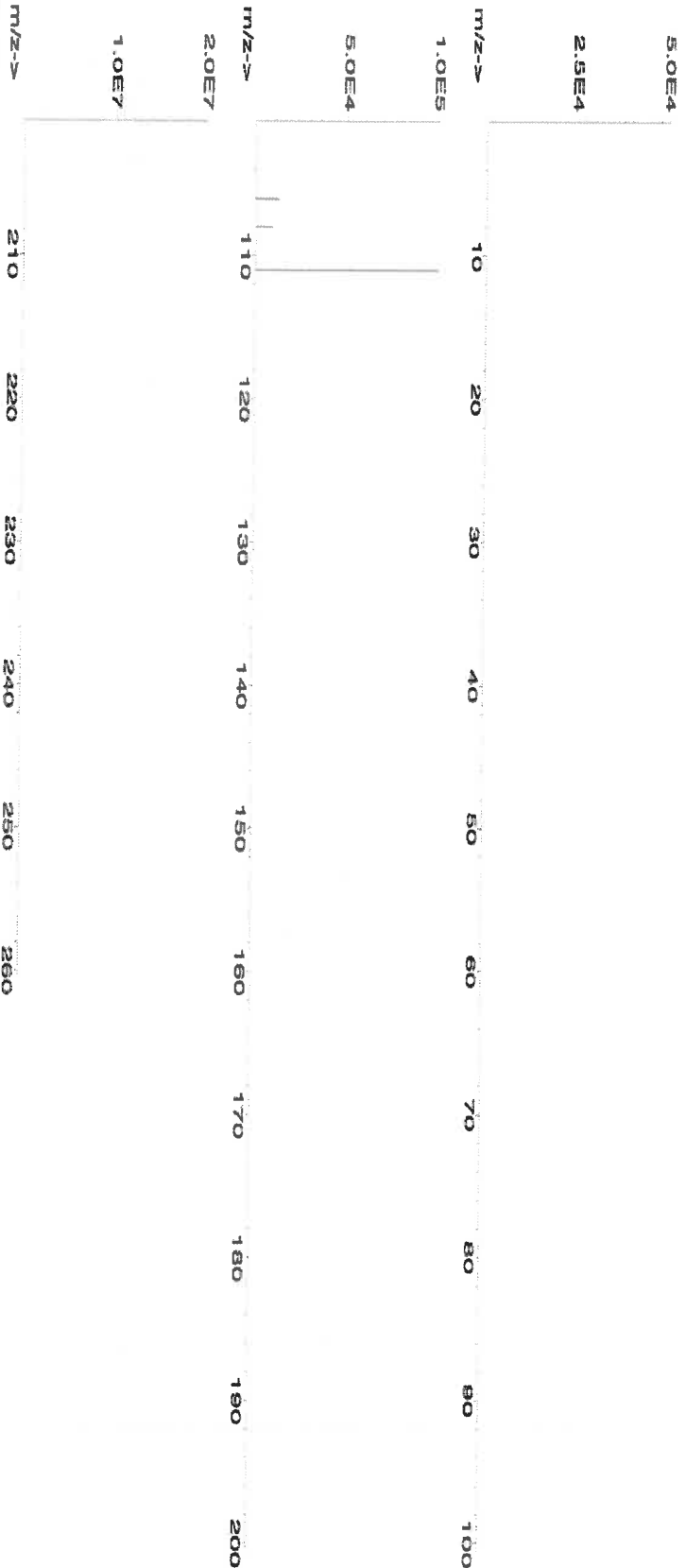



Instrumental Analysis by Inductively Coupled Plasma Mass Spectrometry (ICP-MS):

Trace Metals Verification by ICP-MS (µg/mL)

Al	<0.02	Cd	<0.2	Dy	<0.02	Hf	<0.02	Li	<0.02	Ni	<0.02	Pt	<0.02	Se	<0.2	Tb	<0.02	W	<0.02
Sb	<0.02	Ca	<0.2	Er	<0.02	Ho	<0.02	Lu	<0.02	Nb	<0.02	Re	<0.02	Si	<0.02	Te	<0.02	U	<0.02
As	<0.2	Ce	<0.02	Ba	<0.02	In	<0.02	Mg	<0.01	Os	<0.02	Rh	<0.02	Ag	<0.02	Tl	<0.02	V	<0.02
Ba	<0.02	Cs	<0.02	Cd	<0.02	Ir	<0.02	Mn	<0.02	Pd	<0.02	Rb	<0.02	Na	<0.2	Th	<0.02	Yb	<0.02
Be	<0.01	Cr	<0.02	Ga	<0.02	Fe	<0.2	Hg	<0.2	P	<0.02	Ru	<0.02	Sr	<0.02	Tm	<0.02	Y	<0.02
Bi	<0.02	Co	<0.02	Ge	<0.02	La	<0.02	Mo	<0.02	Pr	<0.02	Sm	<0.02	S	<0.02	Sn	<0.02	Zn	<0.02
B	<0.02	Cu	<0.02	Au	<0.02	Pb	<0.02	Nd	<0.02	K	<0.2	Sc	<0.02	Ta	<0.02	Ti	<0.02	Zr	<0.02

(T) = Target analyte

Physical Characterization:

Homogeneity: No heterogeneity was observed in the preparation of this standard.

Certified by:

- * The certified value is the concentration calculated from gravimetric and volumetric measurements unless otherwise stated.
- * Purified acids, 18.2 megohm deionized water, calibrated Class A glassware and the highest purity raw materials are used in the preparation of all standards.
- * All standard containers are meticulously cleaned prior to use.
- * Standards are prepared gravimetrically using balances that are calibrated with weights traceable to NIST (see above).
- * Standards are certified (+/-) 0.5% of the stated value, unless otherwise stated.
- * All standards should be stored with caps tight and under appropriate laboratory conditions.
- * Uncertainty Reference: Taylor, B.N. and Kuyat, C.E., "Guidelines for Evaluating and Expressing the Uncertainty of NIST Measurement Result," NIST Technical Note 1297, U.S. Government Printing Office, Washington, D.C. (1994).



Refine your results. Redefine your industry.

Certificate of Analysis

300 Technology Drive
Christiansburg, VA 24073 USA
inorganicventures.com

P: 800-669-6799/540-585-3030
F: 540-585-3012
info@inorganicventures.com

1.0 ACCREDITATION / REGISTRATION

INORGANIC VENTURES is accredited to ISO 17034, "General Requirements for the Competence of Reference Material Producers" and ISO/IEC 17025, "General Requirements for the Competence of Testing and Calibration Laboratories". Inorganic Ventures is also an ISO 9001 registered manufacturer (QSR Certificate Number QSR-1034).



2.0 PRODUCT DESCRIPTION

Product Code: Multi Analyte Custom Grade Solution
Catalog Number: CHEM-CLP-4
Lot Number: S2-MEB711673
Matrix: 3% (v/v) HNO₃
3% (v/v) HF
Value / Analyte(s): 1 000 µg/mL ea:
Boron, Molybdenum,
Silicon, Tin,
Titanium

3.0 CERTIFIED VALUES AND UNCERTAINTIES

ANALYTE	CERTIFIED VALUE	ANALYTE	CERTIFIED VALUE
Boron, B	1 000 ± 6 µg/mL	Molybdenum, Mo	1 000 ± 6 µg/mL
Silicon, Si	1 000 ± 7 µg/mL	Tin, Sn	1 000 ± 6 µg/mL
Titanium, Ti	1 000 ± 7 µg/mL		

Density: 1.030 g/mL (measured at 20 ± 4 °C)

Assay Information:

ANALYTE	METHOD	NIST SRM#	SRM LOT#
B	ICP Assay	3107	110830
Mo	ICP Assay	3134	130418
Si	ICP Assay	3150	130912
Sn	ICP Assay	3161a	140917
Ti	ICP Assay	3162a	130925

The following equations are used in the calculation of the certified value and the uncertainty. Reported uncertainties represent expanded uncertainties expressed at approximately the 95% confidence level using a coverage factor of k = 2.

Characterization of CRM/RM by Two or More Methods

Certified Value, $X_{\text{CRM/RM}}$, where two or more methods of characterization are used is the weighted mean of the results:

$$X_{\text{CRM/RM}} = \sum(w_i)(X_i)$$

X_i = mean of Assay Method i with standard uncertainty $u_{\text{char } i}$

w_i = the weighting factors for each method calculated using the inverse square of the variance:

$$w_i = (1/u_{\text{char } i}^2) / (\sum(1/u_{\text{char } i}^2))$$

$$\text{CRM/RM Expanded Uncertainty } (\pm) = U_{\text{CRM/RM}} = k(u_{\text{char}}^2 + u_{\text{bb}}^2 + u_{\text{Its}}^2 + u_{\text{ts}}^2)^{1/2}$$

k = coverage factor = 2

$u_{\text{char}} = [\sum(w_i)^2(u_{\text{char } i}^2)]^{1/2}$ where $u_{\text{char } i}$ are the errors from each characterization method

u_{bb} = bottle to bottle homogeneity standard uncertainty

u_{Its} = long term stability standard uncertainty (storage)

u_{ts} = transport stability standard uncertainty

Characterization of CRM/RM by One Method

Certified Value, $X_{\text{CRM/RM}}$, where one method of characterization is used is the mean of individual results:

$$X_{\text{CRM/RM}} = (X_a)(u_{\text{char } a})$$

X_a = mean of Assay Method A with

$u_{\text{char } a}$ = the standard uncertainty of characterization Method A

$$\text{CRM/RM Expanded Uncertainty } (\pm) = U_{\text{CRM/RM}} = k(u_{\text{char } a}^2 + u_{\text{bb}}^2 + u_{\text{Its}}^2 + u_{\text{ts}}^2)^{1/2}$$

k = coverage factor = 2

$u_{\text{char } a}$ = the errors from characterization

u_{bb} = bottle to bottle homogeneity standard uncertainty

u_{Its} = long term stability standard uncertainty (storage)

u_{ts} = transport stability standard uncertainty

4.0 TRACEABILITY TO NIST

- This product is traceable to NIST via an unbroken chain of comparisons. The uncertainties for each certified value are reported, taking into account the SRM/RM uncertainty error and the measurement, weighing and volume dilution errors. In rare cases where no NIST SRM/RM are available, the term 'in-house std.' is specified.

4.1 Thermometer Calibration

- All thermometers are NIST traceable through thermometers that are calibrated by an accredited calibration laboratory.

4.2 Balance Calibration

- All analytical balances are calibrated by an accredited calibration laboratory and procedure. The weights used for testing are annually compared to master weights and are traceable to NIST.

4.3 Glassware Calibration

- An in-house procedure is used to calibrate all Class A glassware used in the manufacturing and quality control of CRM/RMs.

5.0 TRACE METALLIC IMPURITIES (TMI) DETERMINED BY ICP-MS AND ICP-OES (µg/mL)

N/A

6.0 INTENDED USE

- For the calibration of analytical instruments and validation of analytical methods as appropriate.

7.0 INSTRUCTIONS FOR THE CORRECT USE OF THIS REFERENCE MATERIAL

7.1 Storage and Handling Recommendations

- Store between approximately 4° - 30° C while in sealed TCT bag.

- While stored in the sealed TCT bag, transpiration of this CRM/RM is negligible. After opening the sealed TCT bag transpiration of the CRM/RM will occur, resulting in a gradual increase in the analyte concentration(s). It is the responsibility of the user to account for this effect. When the bottle is weighed both before and after being placed in storage, the mass difference observed will be a measure of transpiration mass loss.

- After opening the sealed TCT bag, keep cap tightly sealed when not in use and store between 4° - 24° C to minimize the effects of transpiration. Use at 20° ± 4° C to minimize volumetric dilution error when using the reported density. Do not pipette from the container. Do not return removed aliquots to container.

- For more information, visit www.inorganicventures.com/TCT

HF Note: This standard should not be prepared or stored in glass.

8.0 HAZARDOUS INFORMATION

- Please refer to the Safety Data Sheet for information regarding this CRM/RM.

9.0 HOMOGENEITY

- This solution was mixed according to an in-house procedure and is guaranteed to be homogeneous. Homogeneity data indicate that the end user should take a minimum sample size of 0.2 mL to assure homogeneity.

10.0 QUALITY STANDARD DOCUMENTATION

10.1 ISO 9001 Quality Management System Registration

- QSR Certificate Number QSR-1034

10.2 ISO/IEC 17025 "General Requirements for the Competence of Testing and Calibration Laboratories"

- Chemical Testing - Accredited / A2LA Certificate Number 883.01

10.3 ISO 17034 "General Requirements for the Competence of Reference Material Producers"

- Reference Material Producer - Accredited / A2LA Certificate Number 883.02

Inorganic Ventures, 300 Technology Drive, Christiansburg, Va. 24073, USA; Telephone: 800.669.6799; 540.585.3030, Fax: 540.585.3012; inorganicventures.com; info@inorganicventures.com

11.0 CERTIFICATION, LOT EXPIRATION AND PERIOD OF VALIDITY

11.1 Certification Issue Date

November 02, 2021

- The certification is valid within the measurement uncertainty specified provided the CRM/RM is stored and handled in accordance with instructions given in Sec 7.1. This certification is nullified if instructions in Sec 7.1 are not followed or if the CRM/RM is damaged, contaminated, or otherwise modified.

11.2 Lot Expiration Date

- **November 02, 2026**

- The date after which this CRM/RM should not be used.
- The lot expiration date reflects the period of time that the stability of a CRM/RM can be supported by long term stability studies conducted on properly stored and handled CRM/RMs. Lot expiration is limited primarily by transpiration (loss of water from the solution) and infrequently by chemical stability.

11.3 Period of Validity

- Sealed TCT Bag Open Date: _____

- This CRM/RM should not be used longer than one year (or six months in the case of a 30 mL bottle) from the date of opening the aluminized bag or after the date given in Sec. 11.2, whichever comes first. This is contingent upon the CRM/RM being stored and handled in accordance with the instructions given in Sec. 7.1.

12.0 NAMES AND SIGNATURES OF CERTIFYING OFFICERS

Certificate Approved By:

Michael Booth
Director, Quality Control



Certifying Officer:

Paul Gaines
Chairman / Senior Technical Director





Refine your results. Redefine your industry.

Certificate of Analysis

300 Technology Drive
Christiansburg, VA 24073 USA
inorganicventures.com

P: 800-669-6799/540-585-3030
F: 540-585-3012
info@inorganicventures.com

1.0 ACCREDITATION / REGISTRATION

INORGANIC VENTURES is accredited to ISO 17034, "General Requirements for the Competence of Reference Material Producers" and ISO/IEC 17025, "General Requirements for the Competence of Testing and Calibration Laboratories". Inorganic Ventures is also an ISO 9001 registered manufacturer (QSR Certificate Number QSR-1034).



2.0 PRODUCT DESCRIPTION

Product Code:	Multi Analyte Custom Grade Solution	
Catalog Number:	CLPP-CAL-1	
Lot Number:	T2-MEB714417	
Matrix:	5% (v/v) HNO ₃	
Value / Analyte(s):	5 000 µg/mL ea:	Potassium, Sodium,
	Calcium, Magnesium,	
	2 000 µg/mL ea:	Barium,
	Aluminum,	
	1 000 µg/mL ea:	
	Iron,	
	500 µg/mL ea:	Vanadium, Cobalt,
	Nickel,	
	Zinc,	
	Manganese,	
	250 µg/mL ea:	Copper,
	Silver,	
	200 µg/mL ea:	
	Chromium,	
	50 µg/mL ea:	
	Beryllium	

3.0 CERTIFIED VALUES AND UNCERTAINTIES

ANALYTE	CERTIFIED VALUE	ANALYTE	CERTIFIED VALUE
Aluminum, Al	2 000 ± 7 µg/mL	Barium, Ba	2 000 ± 9 µg/mL
Beryllium, Be	50.00 ± 0.26 µg/mL	Calcium, Ca	5 000 ± 22 µg/mL
Chromium, Cr	200.0 ± 1.0 µg/mL	Cobalt, Co	500.0 ± 2.4 µg/mL
Copper, Cu	250.0 ± 1.0 µg/mL	Iron, Fe	1 000 ± 4 µg/mL
Magnesium, Mg	5 000 ± 20 µg/mL	Manganese, Mn	500.0 ± 2.0 µg/mL
Nickel, Ni	500.0 ± 2.2 µg/mL	Potassium, K	5 000 ± 19 µg/mL
Silver, Ag	250.0 ± 1.1 µg/mL	Sodium, Na	5 000 ± 18 µg/mL
Vanadium, V	499.7 ± 2.2 µg/mL	Zinc, Zn	500.0 ± 2.2 µg/mL

Density: 1.118 g/mL (measured at 20 ± 4 °C)

Assay Information:

ANALYTE	METHOD	NIST SRM#	SRM LOT#
Ag	ICP Assay	3151	160729
Ag	Volhard	999c	999c
Al	ICP Assay	3101a	140903
Al	EDTA	928	928
Ba	ICP Assay	3104a	140909
Ba	Gravimetric		See Sec. 4.2
Be	ICP Assay	3105a	090514
Be	Calculated		See Sec. 4.2
Ca	ICP Assay	3109a	130213
Ca	EDTA	928	928
Co	ICP Assay	3113	190630
Co	EDTA	928	928
Cr	ICP Assay	3112a	170630
Cr	Calculated		See Sec. 4.2
Cu	ICP Assay	3114	121207
Cu	EDTA	928	928
Fe	ICP Assay	3126a	140812
Fe	EDTA	928	928
K	ICP Assay	3141a	140813
K	Gravimetric		See Sec. 4.2
Mg	ICP Assay	3131a	140110
Mg	EDTA	928	928
Mn	ICP Assay	3132	050429
Mn	EDTA	928	928
Na	ICP Assay	3152a	120715
Na	Gravimetric		See Sec. 4.2
Ni	ICP Assay	3136	120619
Ni	EDTA	928	928
V	IC Assay	3165	160906
V	EDTA	928	928
Zn	ICP Assay	3168a	120629
Zn	EDTA	928	928

The following equations are used in the calculation of the certified value and the uncertainty. Reported uncertainties represent expanded uncertainties expressed at approximately the 95% confidence level using a coverage factor of k = 2.

Characterization of CRM/RM by Two or More Methods

Certified Value, $X_{\text{CRM/RM}}$, where two or more methods of characterization are used is the weighted mean of the results:

$$X_{\text{CRM/RM}} = \sum(w_i)(X_i)$$

X_i = mean of Assay Method i with standard uncertainty $u_{\text{char } i}$

w_i = the weighting factors for each method calculated using the inverse square of the variance:

$$w_i = (1/u_{\text{char } i}^2) / (\sum(1/u_{\text{char } i}^2))$$

$$\text{CRM/RM Expanded Uncertainty } (\pm) = U_{\text{CRM/RM}} = k(u_{\text{char}}^2 + u_{\text{bb}}^2 + u_{\text{Its}}^2 + u_{\text{ts}}^2)^{1/2}$$

k = coverage factor = 2

$u_{\text{char}} = [\sum(w_i)^2(u_{\text{char } i}^2)]^{1/2}$ where $u_{\text{char } i}$ are the errors from each characterization method

u_{bb} = bottle to bottle homogeneity standard uncertainty

u_{Its} = long term stability standard uncertainty (storage)

u_{ts} = transport stability standard uncertainty

Characterization of CRM/RM by One Method

Certified Value, $X_{\text{CRM/RM}}$, where one method of characterization is used is the mean of individual results:

$$X_{\text{CRM/RM}} = (X_a)(u_{\text{char } a})$$

X_a = mean of Assay Method A with

$u_{\text{char } a}$ = the standard uncertainty of characterization Method A

$$\text{CRM/RM Expanded Uncertainty } (\pm) = U_{\text{CRM/RM}} = k(u_{\text{char } a}^2 + u_{\text{bb}}^2 + u_{\text{Its}}^2 + u_{\text{ts}}^2)^{1/2}$$

k = coverage factor = 2

$u_{\text{char } a}$ = the errors from characterization

u_{bb} = bottle to bottle homogeneity standard uncertainty

u_{Its} = long term stability standard uncertainty (storage)

u_{ts} = transport stability standard uncertainty

4.0 TRACEABILITY TO NIST

- This product is traceable to NIST via an unbroken chain of comparisons. The uncertainties for each certified value are reported, taking into account the SRM/RM uncertainty error and the measurement, weighing and volume dilution errors. In rare cases where no NIST SRM/RM are available, the term 'in-house std.' is specified.

4.1 Thermometer Calibration

- All thermometers are NIST traceable through thermometers that are calibrated by an accredited calibration laboratory.

4.2 Balance Calibration

- All analytical balances are calibrated by an accredited calibration laboratory and procedure. The weights used for testing are annually compared to master weights and are traceable to NIST.

4.3 Glassware Calibration

- An in-house procedure is used to calibrate all Class A glassware used in the manufacturing and quality control of CRM/RMs.

5.0 TRACE METALLIC IMPURITIES (TMI) DETERMINED BY ICP-MS AND ICP-OES (µg/mL)

N/A

6.0 INTENDED USE

- For the calibration of analytical instruments and validation of analytical methods as appropriate.

7.0 INSTRUCTIONS FOR THE CORRECT USE OF THIS REFERENCE MATERIAL

7.1 Storage and Handling Recommendations

- Store between approximately 4° - 30° C while in sealed TCT bag.

- While stored in the sealed TCT bag, transpiration of this CRM/RM is negligible. After opening the sealed TCT bag transpiration of the CRM/RM will occur, resulting in a gradual increase in the analyte concentration(s). It is the responsibility of the user to account for this effect. When the bottle is weighed both before and after being placed in storage, the mass difference observed will be a measure of transpiration mass loss.

- After opening the sealed TCT bag, keep cap tightly sealed when not in use and store between 4° - 24° C to minimize the effects of transpiration. Use at 20° ± 4° C to minimize volumetric dilution error when using the reported density. Do not pipette from the container. Do not return removed aliquots to container.

- For more information, visit www.inorganicventures.com/TCT

Note: This solution contains Silver (Ag), please refer to our Sample Preparation Guide for more information.

<https://www.inorganicventures.com/sample-preparation-guide/samples-containing-silver>

8.0 HAZARDOUS INFORMATION

- Please refer to the Safety Data Sheet for information regarding this CRM/RM.

9.0 HOMOGENEITY

- This solution was mixed according to an in-house procedure and is guaranteed to be homogeneous. Homogeneity data indicate that the end user should take a minimum sample size of 0.2 mL to assure homogeneity.

10.0 QUALITY STANDARD DOCUMENTATION

10.1 ISO 9001 Quality Management System Registration

- QSR Certificate Number QSR-1034

10.2 ISO/IEC 17025 "General Requirements for the Competence of Testing and Calibration Laboratories"

- Chemical Testing - Accredited / A2LA Certificate Number 883.01

10.3 ISO 17034 "General Requirements for the Competence of Reference Material Producers"

- Reference Material Producer - Accredited / A2LA Certificate Number 883.02

Inorganic Ventures, 300 Technology Drive, Christiansburg, Va. 24073, USA; Telephone: 800.669.6799; 540.585.3030, Fax: 540.585.3012; inorganicventures.com; info@inorganicventures.com

11.0 CERTIFICATION, LOT EXPIRATION AND PERIOD OF VALIDITY

11.1 Certification Issue Date

January 27, 2022

- The certification is valid within the measurement uncertainty specified provided the CRM/RM is stored and handled in accordance with instructions given in Sec 7.1. This certification is nullified if instructions in Sec 7.1 are not followed or if the CRM/RM is damaged, contaminated, or otherwise modified.

11.2 Lot Expiration Date

- January 27, 2027

- The date after which this CRM/RM should not be used.
- The lot expiration date reflects the period of time that the stability of a CRM/RM can be supported by long term stability studies conducted on properly stored and handled CRM/RMs. Lot expiration is limited primarily by transpiration (loss of water from the solution) and infrequently by chemical stability.

11.3 Period of Validity

- Sealed TCT Bag Open Date: _____

- This CRM/RM should not be used longer than one year (or six months in the case of a 30 mL bottle) from the date of opening the aluminized bag or after the date given in Sec. 11.2, whichever comes first. This is contingent upon the CRM/RM being stored and handled in accordance with the instructions given in Sec. 7.1.

12.0 NAMES AND SIGNATURES OF CERTIFYING OFFICERS

Certificate Approved By:

Thomas Kozikowski
Manager, Quality Control



Certifying Officer:

Paul Gaines
Chairman / Senior Technical Director





Refine your results. Redefine your industry.

Certificate of Analysis

300 Technology Drive
Christiansburg, VA 24073 USA
inorganicventures.com

P: 800-669-6799/540-585-3030
F: 540-585-3012
info@inorganicventures.com

1.0 ACCREDITATION / REGISTRATION

INORGANIC VENTURES is accredited to ISO 17034, "General Requirements for the Competence of Reference Material Producers" and ISO/IEC 17025, "General Requirements for the Competence of Testing and Calibration Laboratories". Inorganic Ventures is also an ISO 9001 registered manufacturer (QSR Certificate Number QSR-1034).



2.0 PRODUCT DESCRIPTION

Product Code: Multi Analyte Custom Grade Solution
Catalog Number: CLPP-CAL-3
Lot Number: T2-MEB714159
Matrix: 7% (v/v) HNO₃
Value / Analyte(s):
1 000 µg/mL ea:
Arsenic, Lead,
Selenium, Thallium,
500 µg/mL ea:
Cadmium

3.0 CERTIFIED VALUES AND UNCERTAINTIES

ANALYTE	CERTIFIED VALUE	ANALYTE	CERTIFIED VALUE
Arsenic, As	1 000 ± 8 µg/mL	Cadmium, Cd	500.0 ± 2.1 µg/mL
Lead, Pb	1 000 ± 5 µg/mL	Selenium, Se	1 000 ± 8 µg/mL
Thallium, Tl	1 000 ± 7 µg/mL		

Density: 1.043 g/mL (measured at 20 ± 4 °C)

Assay Information:

ANALYTE	METHOD	NIST SRM#	SRM LOT#
As	ICP Assay	3103a	100818
Cd	ICP Assay	3108	130116
Cd	EDTA	928	928
Pb	ICP Assay	3128	101026
Pb	EDTA	928	928
Se	ICP Assay	3149	100901
Tl	ICP Assay	3158	151215

The following equations are used in the calculation of the certified value and the uncertainty. Reported uncertainties represent expanded uncertainties expressed at approximately the 95% confidence level using a coverage factor of k = 2.

Characterization of CRM/RM by Two or More Methods

Certified Value, $X_{\text{CRM/RM}}$, where two or more methods of characterization are used is the weighted mean of the results:

$$X_{\text{CRM/RM}} = \sum(w_i)(X_i)$$

X_i = mean of Assay Method i with standard uncertainty $u_{\text{char } i}$

w_i = the weighting factors for each method calculated using the inverse square of the variance:

$$w_i = (1/u_{\text{char } i}^2) / (\sum(1/u_{\text{char } i}^2))$$

$$\text{CRM/RM Expanded Uncertainty } (\pm) = U_{\text{CRM/RM}} = k (u_{\text{char}}^2 + u_{\text{bb}}^2 + u_{\text{Its}}^2 + u_{\text{ts}}^2)^{1/2}$$

k = coverage factor = 2

$u_{\text{char}} = [\sum(w_i)^2 (u_{\text{char } i}^2)]^{1/2}$ where $u_{\text{char } i}$ are the errors from each characterization method

u_{bb} = bottle to bottle homogeneity standard uncertainty

u_{Its} = long term stability standard uncertainty (storage)

u_{ts} = transport stability standard uncertainty

Characterization of CRM/RM by One Method

Certified Value, $X_{\text{CRM/RM}}$, where one method of characterization is used is the mean of individual results:

$$X_{\text{CRM/RM}} = (X_a)(u_{\text{char } a})$$

X_a = mean of Assay Method A with

$u_{\text{char } a}$ = the standard uncertainty of characterization Method A

$$\text{CRM/RM Expanded Uncertainty } (\pm) = U_{\text{CRM/RM}} = k (u_{\text{char } a}^2 + u_{\text{bb}}^2 + u_{\text{Its}}^2 + u_{\text{ts}}^2)^{1/2}$$

k = coverage factor = 2

$u_{\text{char } a}$ = the errors from characterization

u_{bb} = bottle to bottle homogeneity standard uncertainty

u_{Its} = long term stability standard uncertainty (storage)

u_{ts} = transport stability standard uncertainty

4.0 TRACEABILITY TO NIST

- This product is traceable to NIST via an unbroken chain of comparisons. The uncertainties for each certified value are reported, taking into account the SRM/RM uncertainty error and the measurement, weighing and volume dilution errors. In rare cases where no NIST SRM/RM are available, the term 'in-house std.' is specified.

4.1 Thermometer Calibration

- All thermometers are NIST traceable through thermometers that are calibrated by an accredited calibration laboratory.

4.2 Balance Calibration

- All analytical balances are calibrated by an accredited calibration laboratory and procedure. The weights used for testing are annually compared to master weights and are traceable to NIST.

4.3 Glassware Calibration

- An in-house procedure is used to calibrate all Class A glassware used in the manufacturing and quality control of CRM/RMs.

5.0 TRACE METALLIC IMPURITIES (TMI) DETERMINED BY ICP-MS AND ICP-OES (µg/mL)

N/A

6.0 INTENDED USE

- For the calibration of analytical instruments and validation of analytical methods as appropriate.

7.0 INSTRUCTIONS FOR THE CORRECT USE OF THIS REFERENCE MATERIAL

7.1 Storage and Handling Recommendations

- Store between approximately 4° - 30° C while in sealed TCT bag.

- While stored in the sealed TCT bag, transpiration of this CRM/RM is negligible. After opening the sealed TCT bag transpiration of the CRM/RM will occur, resulting in a gradual increase in the analyte concentration(s). It is the responsibility of the user to account for this effect. When the bottle is weighed both before and after being placed in storage, the mass difference observed will be a measure of transpiration mass loss.

- After opening the sealed TCT bag, keep cap tightly sealed when not in use and store between 4° - 24° C to minimize the effects of transpiration. Use at 20° ± 4° C to minimize volumetric dilution error when using the reported density. Do not pipette from the container. Do not return removed aliquots to container.

- For more information, visit www.inorganicventures.com/TCT

8.0 HAZARDOUS INFORMATION

- Please refer to the Safety Data Sheet for information regarding this CRM/RM.

9.0 HOMOGENEITY

- This solution was mixed according to an in-house procedure and is guaranteed to be homogeneous. Homogeneity data indicate that the end user should take a minimum sample size of 0.2 mL to assure homogeneity.

10.0 QUALITY STANDARD DOCUMENTATION

10.1 ISO 9001 Quality Management System Registration

- QSR Certificate Number QSR-1034

10.2 ISO/IEC 17025 "General Requirements for the Competence of Testing and Calibration Laboratories"

- Chemical Testing - Accredited / A2LA Certificate Number 883.01

10.3 ISO 17034 "General Requirements for the Competence of Reference Material Producers"

- Reference Material Producer - Accredited / A2LA Certificate Number 883.02

Inorganic Ventures, 300 Technology Drive, Christiansburg, Va. 24073, USA; Telephone: 800.669.6799; 540.585.3030, Fax: 540.585.3012; inorganicventures.com; info@inorganicventures.com

11.0 CERTIFICATION, LOT EXPIRATION AND PERIOD OF VALIDITY

11.1 Certification Issue Date

January 13, 2022

- The certification is valid within the measurement uncertainty specified provided the CRM/RM is stored and handled in accordance with instructions given in Sec 7.1. This certification is nullified if instructions in Sec 7.1 are not followed or if the CRM/RM is damaged, contaminated, or otherwise modified.

11.2 Lot Expiration Date

- **January 13, 2027**

- The date after which this CRM/RM should not be used.

- The lot expiration date reflects the period of time that the stability of a CRM/RM can be supported by long term stability studies conducted on properly stored and handled CRM/RMs. Lot expiration is limited primarily by transpiration (loss of water from the solution) and infrequently by chemical stability.

11.3 Period of Validity

- Sealed TCT Bag Open Date: _____

- This CRM/RM should not be used longer than one year (or six months in the case of a 30 mL bottle) from the date of opening the aluminized bag or after the date given in Sec. 11.2, whichever comes first. This is contingent upon the CRM/RM being stored and handled in accordance with the instructions given in Sec. 7.1.

12.0 NAMES AND SIGNATURES OF CERTIFYING OFFICERS

Certificate Approved By:

Thomas Kozikowski
Manager, Quality Control



Certifying Officer:

Paul Gaines
Chairman / Senior Technical Director





Certified Reference Material CRM



CERTIFIED WEIGHT REPORT:

Part Number:
Lot Number:
Description:

57182
110923
Lead (Pb)

Solvent: 24002546 Nitric Acid
Lot #

2% 40.0 (mL) Nitric Acid

Expiration Date:
Recommended Storage:
Nominal Concentration (µg/mL):
NIST Test Number:

110926
Ambient (20 °C)
10000
6UTB

Weight shown below was diluted to (mL):

5E-05 Balance Uncertainty
0.058 Flask Uncertainty

Formulated By:	Lawrence Barry
Reviewed By:	Pedro L. Rentas
110923	

Compound

RM#	Lot Number	Nominal Conc. (µg/mL)	Purity (%)	Uncertainty Purity (%)	Assay (%)	Target Weight (g)	Actual Weight (g)	Actual Conc. (µg/mL)	Expanded Uncertainty +/- (µg/mL)	CAS#	OSHA PEL (TWA)	LD50	NIST SRM
-----	------------	-----------------------	------------	------------------------	-----------	-------------------	-------------------	----------------------	----------------------------------	------	----------------	------	----------

1. Lead(II) nitrate (Pb) IN029 PED122016A1 10000 99.999 0.10 62.5 32.0006 32.0040 10001.1 20.0 10099-74-8 0.05 mg/m3 Inverse rat 83 mg/kg 3128

[1] Spectrum No.1 [17.284 sec]:58182.D# [Count] [Linear]

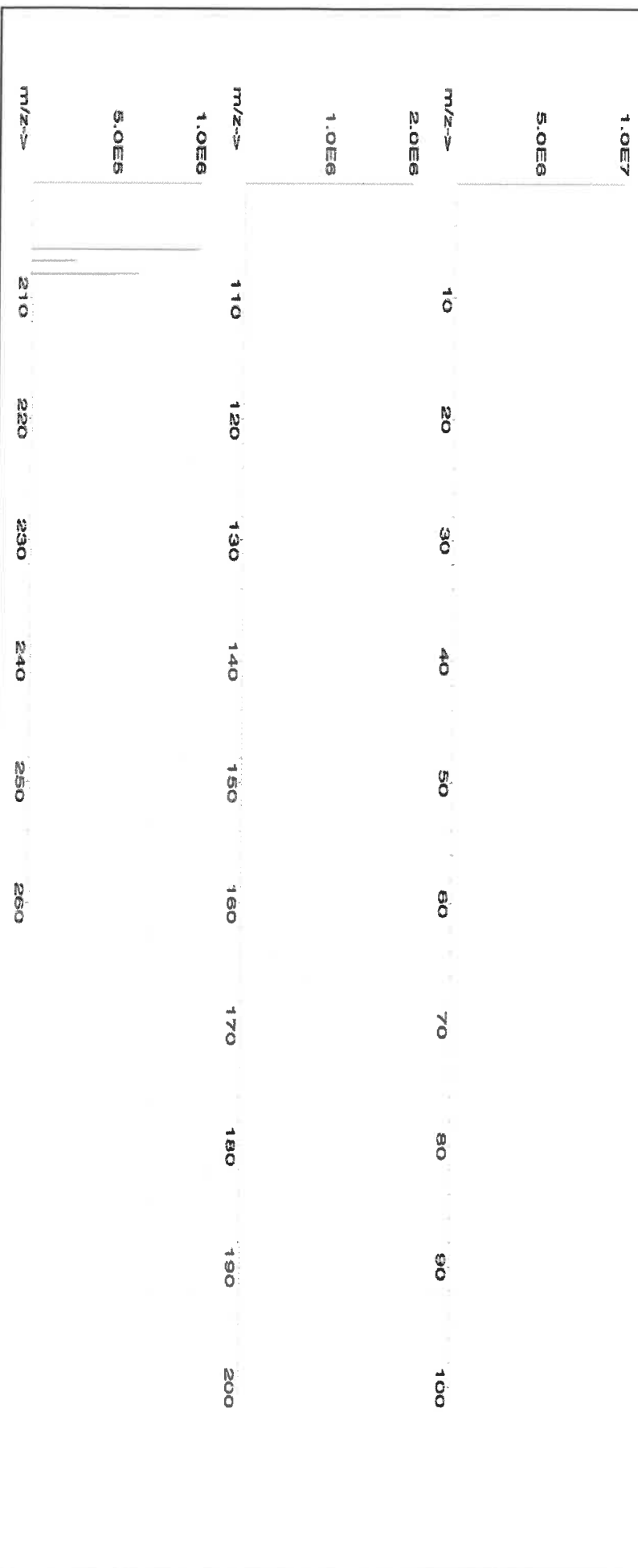



Instrumental Analysis by Inductively Coupled Plasma Mass Spectrometry (ICP-MS):

Trace Metals Verification by ICP-MS ($\mu\text{g/mL}$)

Al	<0.02	Cd	<0.02	Dy	<0.02	Hf	<0.02	Li	<0.02	Ni	<0.02	Pt	<0.02	Se	<0.2	Tb	<0.02	W	<0.02
Sb	<0.02	Ca	<0.2	Er	<0.02	Ho	<0.02	Lu	<0.02	Nb	<0.02	Re	<0.02	Si	<0.02	Te	<0.02	U	<0.02
As	<0.2	Ce	<0.02	Eu	<0.02	In	<0.02	Mg	<0.01	Os	<0.02	Rh	<0.02	Ag	<0.02	Tl	<0.02	V	<0.02
Ba	<0.02	Cs	<0.02	Gd	<0.02	Ir	<0.02	Mn	<0.02	Pd	<0.02	Rb	<0.02	Na	<0.2	Th	<0.02	Yb	<0.02
Be	<0.01	Cr	<0.02	Ga	<0.02	Fe	<0.2	Hg	<0.2	P	<0.02	Ru	<0.02	Sr	<0.02	Tm	<0.02	Y	<0.02
Bi	<0.02	Co	<0.02	Ge	<0.02	La	<0.02	Mo	<0.02	Pt	<0.02	Sm	<0.02	S	<0.02	Sn	<0.02	Zn	<0.02
B	<0.02	Cu	<0.02	Au	<0.02	Pb	T	Nd	<0.02	K	<0.2	Sc	<0.02	Ta	<0.02	Ti	<0.02	Zr	<0.02

(T)= Target analyte

Physical Characterization:

Homogeneity: No heterogeneity was observed in the preparation of this standard.

Certified by:

- * The certified value is the concentration calculated from gravimetric and volumetric measurements unless otherwise stated.
- * Purified acids, 18.2 megohm deionized water, calibrated Class A glassware and the highest purity raw materials are used in the preparation of all standards.
- * All standard containers are meticulously cleaned prior to use.
- * Standards are prepared gravimetrically using balances that are calibrated with weights traceable to NIST (see above).
- * Standards are certified (+/-) 0.5% of the stated value, unless otherwise stated.
- * All Standards should be stored with caps tight and under appropriate laboratory conditions.
- * Uncertainty Reference: Taylor, B.N. and Kuyat, C.E., "Guidelines for Evaluating and Expressing the Uncertainty of NIST Measurement Result," NIST Technical Note 1297, U.S. Government Printing Office, Washington, D.C. (1994).



QUALITY ASSURANCE TECHNICAL SUPPORT LABORATORY
"An ISO 9001:2015 Certified Program"

Instructions for QATS Reference Material: *ICP-AES ICS*

**QATS LABORATORY INORGANIC REFERENCE MATERIAL
INTERFERENCE CHECK SAMPLE SET FOR ICP-AES (ICSA WITH ICSB)**

NOTE: These instructions are for advisory purposes only. If any apparent conflict exists between these instructions and the analytical protocol or your contract, disregard these instructions.

APPLICATION: For use with the CLP SFAM01.0 SOW and revisions.

CAUTION: Read instructions carefully before opening bottle(s) and proceeding with the analyses.

Contains Heavy Metals
HAZARDOUS MATERIAL

Safety Data Sheets
Available Upon Request

(A) SAMPLE DESCRIPTION

Enclosed is a set of one (1) or more bottles of Aqueous Reference Material, each composed of metals at various concentrations and prepared with nitrate salts and oxy-acids of the respective elements in a 5% nitric acid matrix. **For the reference material source in reporting ICSA and ICSAB mixture use "USEPA". For the reference material lot number for the ICSA use "ICSA-1211" and for the ICSAB mixture use "ICSA-1211+ICSB-0710".**

CAUTION: The bottle(s) should be protected from light during storage to ensure the stability of silver which is contained in the ICSB solution. The bottle(s) should be stored at room temperature. **Do not allow the solution(s) to freeze.**

(B) BREAKAGE OR MISSING ITEMS

Check the contents of the shipment carefully for any broken, leaking, or missing items. Check that the seal is intact on each bottle. Refer to the enclosed chain of custody record. Report any problems to Mr. Keith Strout, APTIM Federal Services, LLC, at (702) 895-8722. If requested, return the chain-of-custody record with appropriate annotations and signatures to the address provided below.

QUALITY ASSURANCE TECHNICAL SUPPORT LABORATORY
APTIM Federal Services, LLC
2700 Chandler Avenue - Building C
Las Vegas, NV 89120

(C) ANALYSIS OF SAMPLES

The interference check sample set is to be used to verify inter-element and background correction factors of inductively-coupled plasma (ICP) spectrometers. This reference material set consists of two (2) concentrated solutions. The ICSA solution contains the four (4) interferent elements: Al, Ca, Fe, and Mg. The ICSB solution contains the analytes: Ag, As, Sb, Ba, Be,





Instructions for QATS Reference Material: ICP-AES ICS

Cd, Co, Cr, Cu, Mn, Ni, Pb, Tl, Se, V, and Zn. This instruction sheet provides the nominal values for ICP-AES Part A and Part B target analytes when diluted as directed.

Using Class "A" glassware, preparation and analysis must be performed according to the following instructions:

ICSA-1211, Interferents: Pipet 10 mL of the ICSA solution into a 100 mL volumetric flask and dilute to volume with 2% v/v HNO₃. Analyze this ICSA solution by ICP-AES.

ICSB-0710, Analytes, mixed with ICSA-1211, Interferents: Pipet 10 mL of the ICSA solution and 10 mL of the ICSB solution into a 100 mL volumetric flask and dilute to volume with 2% v/v HNO₃. Analyze this ICSAB solution by ICP-AES.

(D) "CERTIFIED VALUE" CONCENTRATIONS OF QATS ICP-AES ICS SOLUTION(S)

The "Certified Value" concentrations of the elements, listed in Table 1 below, were derived from statistically pooled analysis results from the following sources, if available: QATS Laboratory, CLP laboratories, Quarterly Blind (QB)/Proficiency Testing (PT) events, CLP pre-award events, and external referee laboratories.

Table 1. "CERTIFIED VALUES" FOR INTERFERENCE CHECK SAMPLE ICP-AES ICSA-1211, AND ICSA-1211 MIXED WITH ICSB-0710

Element	CRQL	Part A (µg/L)	Low Limit (µg/L)	High Limit (µg/L)	Part A +Part B (µg/L)	Low Limit (µg/L)	High Limit (µg/L)
Al	200	255000	216000	294000	247000	209000	285000
Sb	60	(0.0)	-60.0	60.0	618	525	711
As	10	(0.0)	-10.0	10.0	104	88.4	120
Ba	200	(6.0)	-194	206	(537)	337	737
Be	5.0	(0.0)	-5.0	5.0	495	420	570
Cd	5.0	(1.0)	-4.0	6.0	972	826	1120
Ca	5000	245000	208000	282000	235000	199000	271000
Cr	10	(52.0)	42.0	62.0	542	460	624
Co	50	(0.0)	-50.0	50.0	476	404	548
Cu	25	(2.0)	-23.0	27.0	511	434	588
Fe	100	101000	85600	116500	99300	84400	114500
Pb	10	(0.0)	-10.0	10.0	(49.0)	39.0	59.0
Mg	5000	255000	216000	294000	248000	210000	286000
Mn	15	(7.0)	-8.0	22.0	507	430	584
Ni	40	(2.0)	-38.0	42.0	954	810	1100
Se	35	(0.0)	-35.0	35.0	(46.0)	11.0	81.0
Ag	10	(0.0)	-10.0	10.0	201	170	232
Tl	25	(0.0)	-25.0	25.0	(108)	83.0	133
V	50	(0.0)	-50.0	50.0	491	417	565
Zn	60	(0.0)	-60.0	60.0	952	809	1095

ICSA
M5126
M5127
M5128
M5129
M5130

ICSB
M5219
M5220
M5221
M5222
M5223

The acceptance ranges for all analytes in parentheses in the above table were determined using the listed certified value ± 1 times the associated CLP SOW CRQL. The acceptance ranges for all other analytes were determined using the certified value ± 15 percent of the listed certified value.

300 Technology Drive
 Christiansburg, VA 24073 USA
 inorganicventures.com

P: 800-669-6799/540-585-3030
 F: 540-585-3012
 info@inorganicventures.com

1.0 ACCREDITATION / REGISTRATION

INORGANIC VENTURES is accredited to ISO 17034, "General Requirements for the Competence of Reference Material Producers" and ISO/IEC 17025, "General Requirements for the Competence of Testing and Calibration Laboratories". Inorganic Ventures is also an ISO 9001 registered manufacturer (QSR Certificate Number QSR-1034).



2.0 PRODUCT DESCRIPTION

Product Code: Multi Analyte Custom Grade Solution
 Catalog Number: CHEM-QC-4
 Lot Number: S2-MEB711674
 Matrix: 3% (v/v) HNO₃
 3% (v/v) HF
 Value / Analyte(s): 1 000 µg/mL ea:
 Boron, Molybdenum,
 Silicon, Tin,
 Titanium

Second Source: Whenever possible, this solution was manufactured from a second set of concentrates in our manufacturing facility.

3.0 CERTIFIED VALUES AND UNCERTAINTIES

ANALYTE	CERTIFIED VALUE	ANALYTE	CERTIFIED VALUE
Boron, B	1 000 ± 7 µg/mL	Molybdenum, Mo	1 000 ± 5 µg/mL
Silicon, Si	1 000 ± 7 µg/mL	Tin, Sn	1 000 ± 5 µg/mL
Titanium, Ti	1 001 ± 6 µg/mL		

Density: 1.032 g/mL (measured at 20 ± 4 °C)

Assay Information:

ANALYTE	METHOD	NIST SRM#	SRM LOT#
B	ICP Assay	3107	110830
Mo	ICP Assay	3134	130418
Si	ICP Assay	3150	130912
Sn	ICP Assay	3161a	140917
Ti	ICP Assay	3162a	130925

The following equations are used in the calculation of the certified value and the uncertainty. Reported uncertainties represent expanded uncertainties expressed at approximately the 95% confidence level using a coverage factor of k = 2.

Characterization of CRM/RM by Two or More Methods

Certified Value, $X_{\text{CRM/RM}}$, where two or more methods of characterization are used is the weighted mean of the results:

$$X_{\text{CRM/RM}} = \sum(w_i)(X_i)$$

X_i = mean of Assay Method i with standard uncertainty $u_{\text{char } i}$

w_i = the weighting factors for each method calculated using the inverse square of the variance:

$$w_i = (1/u_{\text{char } i}^2) / (\sum(1/u_{\text{char } i}^2))$$

$$\text{CRM/RM Expanded Uncertainty } (\pm) = U_{\text{CRM/RM}} = k(u_{\text{char}}^2 + u_{\text{bb}}^2 + u_{\text{Its}}^2 + u_{\text{ts}}^2)^{1/2}$$

k = coverage factor = 2

$u_{\text{char}} = [\sum(w_i)^2(u_{\text{char } i}^2)]^{1/2}$ where $u_{\text{char } i}$ are the errors from each characterization method

u_{bb} = bottle to bottle homogeneity standard uncertainty

u_{Its} = long term stability standard uncertainty (storage)

u_{ts} = transport stability standard uncertainty

Characterization of CRM/RM by One Method

Certified Value, $X_{\text{CRM/RM}}$, where one method of characterization is used is the mean of individual results:

$$X_{\text{CRM/RM}} = (X_a)(u_{\text{char } a})$$

X_a = mean of Assay Method A with

$u_{\text{char } a}$ = the standard uncertainty of characterization Method A

$$\text{CRM/RM Expanded Uncertainty } (\pm) = U_{\text{CRM/RM}} = k(u_{\text{char } a}^2 + u_{\text{bb}}^2 + u_{\text{Its}}^2 + u_{\text{ts}}^2)^{1/2}$$

k = coverage factor = 2

$u_{\text{char } a}$ = the errors from characterization

u_{bb} = bottle to bottle homogeneity standard uncertainty

u_{Its} = long term stability standard uncertainty (storage)

u_{ts} = transport stability standard uncertainty

4.0 TRACEABILITY TO NIST

- This product is traceable to NIST via an unbroken chain of comparisons. The uncertainties for each certified value are reported, taking into account the SRM/RM uncertainty error and the measurement, weighing and volume dilution errors. In rare cases where no NIST SRM/RM are available, the term 'in-house std.' is specified.

4.1 Thermometer Calibration

- All thermometers are NIST traceable through thermometers that are calibrated by an accredited calibration laboratory.

4.2 Balance Calibration

- All analytical balances are calibrated by an accredited calibration laboratory and procedure. The weights used for testing are annually compared to master weights and are traceable to NIST.

4.3 Glassware Calibration

- An in-house procedure is used to calibrate all Class A glassware used in the manufacturing and quality control of CRM/RMs.

5.0 TRACE METALLIC IMPURITIES (TMI) DETERMINED BY ICP-MS AND ICP-OES (µg/mL)

N/A

6.0 INTENDED USE

- For the calibration of analytical instruments and validation of analytical methods as appropriate.

7.0 INSTRUCTIONS FOR THE CORRECT USE OF THIS REFERENCE MATERIAL

7.1 Storage and Handling Recommendations

- Store between approximately 4° - 30° C while in sealed TCT bag.

- While stored in the sealed TCT bag, transpiration of this CRM/RM is negligible. After opening the sealed TCT bag transpiration of the CRM/RM will occur, resulting in a gradual increase in the analyte concentration(s). It is the responsibility of the user to account for this effect. When the bottle is weighed both before and after being placed in storage, the mass difference observed will be a measure of transpiration mass loss.

- After opening the sealed TCT bag, keep cap tightly sealed when not in use and store between 4° - 24° C to minimize the effects of transpiration. Use at 20° ± 4° C to minimize volumetric dilution error when using the reported density. Do not pipette from the container. Do not return removed aliquots to container.

- For more information, visit www.inorganicventures.com/TCT

HF Note: This standard should not be prepared or stored in glass.

8.0 HAZARDOUS INFORMATION

- Please refer to the Safety Data Sheet for information regarding this CRM/RM.

9.0 HOMOGENEITY

- This solution was mixed according to an in-house procedure and is guaranteed to be homogeneous. Homogeneity data indicate that the end user should take a minimum sample size of 0.2 mL to assure homogeneity.

10.0 QUALITY STANDARD DOCUMENTATION

10.1 ISO 9001 Quality Management System Registration

- QSR Certificate Number QSR-1034

10.2 ISO/IEC 17025 "General Requirements for the Competence of Testing and Calibration Laboratories"

- Chemical Testing - Accredited / A2LA Certificate Number 883.01

10.3 ISO 17034 "General Requirements for the Competence of Reference Material Producers"

- Reference Material Producer - Accredited / A2LA Certificate Number 883.02

Inorganic Ventures, 300 Technology Drive, Christiansburg, Va. 24073, USA; Telephone: 800.669.6799; 540.585.3030, Fax: 540.585.3012; inorganicventures.com; info@inorganicventures.com

11.0 CERTIFICATION, LOT EXPIRATION AND PERIOD OF VALIDITY

11.1 Certification Issue Date

November 02, 2021

- The certification is valid within the measurement uncertainty specified provided the CRM/RM is stored and handled in accordance with instructions given in Sec 7.1. This certification is nullified if instructions in Sec 7.1 are not followed or if the CRM/RM is damaged, contaminated, or otherwise modified.

11.2 Lot Expiration Date

- **November 02, 2026**

- The date after which this CRM/RM should not be used.
- The lot expiration date reflects the period of time that the stability of a CRM/RM can be supported by long term stability studies conducted on properly stored and handled CRM/RMs. Lot expiration is limited primarily by transpiration (loss of water from the solution) and infrequently by chemical stability.

11.3 Period of Validity

- Sealed TCT Bag Open Date: _____

- This CRM/RM should not be used longer than one year (or six months in the case of a 30 mL bottle) from the date of opening the aluminized bag or after the date given in Sec. 11.2, whichever comes first. This is contingent upon the CRM/RM being stored and handled in accordance with the instructions given in Sec. 7.1.

12.0 NAMES AND SIGNATURES OF CERTIFYING OFFICERS

Certificate Approved By:

Michael Booth
Director, Quality Control



Certifying Officer:

Paul Gaines
Chairman / Senior Technical Director





QUALITY ASSURANCE TECHNICAL SUPPORT LABORATORY
"An ISO 9001:2015 Certified Program"

Instructions for QATS Reference Material: *ICP-AES ICS*

**QATS LABORATORY INORGANIC REFERENCE MATERIAL
INTERFERENCE CHECK SAMPLE SET FOR ICP-AES (ICSA WITH ICSB)**

NOTE: These instructions are for advisory purposes only. If any apparent conflict exists between these instructions and the analytical protocol or your contract, disregard these instructions.

APPLICATION: For use with the CLP SFAM01.0 SOW and revisions.

CAUTION: Read instructions carefully before opening bottle(s) and proceeding with the analyses.

Contains Heavy Metals
HAZARDOUS MATERIAL

Safety Data Sheets
Available Upon Request

(A) SAMPLE DESCRIPTION

Enclosed is a set of one (1) or more bottles of Aqueous Reference Material, each composed of metals at various concentrations and prepared with nitrate salts and oxy-acids of the respective elements in a 5% nitric acid matrix. **For the reference material source in reporting ICSA and ICSAB mixture use "USEPA". For the reference material lot number for the ICSA use "ICSA-1211" and for the ICSAB mixture use "ICSA-1211+ICSB-0710".**

CAUTION: The bottle(s) should be protected from light during storage to ensure the stability of silver which is contained in the ICSB solution. The bottle(s) should be stored at room temperature. **Do not allow the solution(s) to freeze.**

(B) BREAKAGE OR MISSING ITEMS

Check the contents of the shipment carefully for any broken, leaking, or missing items. Check that the seal is intact on each bottle. Refer to the enclosed chain of custody record. Report any problems to Mr. Keith Strout, APTIM Federal Services, LLC, at (702) 895-8722. If requested, return the chain-of-custody record with appropriate annotations and signatures to the address provided below.

QUALITY ASSURANCE TECHNICAL SUPPORT LABORATORY
APTIM Federal Services, LLC
2700 Chandler Avenue - Building C
Las Vegas, NV 89120

(C) ANALYSIS OF SAMPLES

The interference check sample set is to be used to verify inter-element and background correction factors of inductively-coupled plasma (ICP) spectrometers. This reference material set consists of two (2) concentrated solutions. The ICSA solution contains the four (4) interferent elements: Al, Ca, Fe, and Mg. The ICSB solution contains the analytes: Ag, As, Sb, Ba, Be,





Instructions for QATS Reference Material: **ICP-AES ICS**

Cd, Co, Cr, Cu, Mn, Ni, Pb, Tl, Se, V, and Zn. This instruction sheet provides the nominal values for ICP-AES Part A and Part B target analytes when diluted as directed.

Using Class "A" glassware, preparation and analysis must be performed according to the following instructions:

ICSA-1211, Interferents: Pipet 10 mL of the ICSA solution into a 100 mL volumetric flask and dilute to volume with 2% v/v HNO₃. Analyze this ICSA solution by ICP-AES.

ICSB-0710, Analytes, mixed with ICSA-1211, Interferents: Pipet 10 mL of the ICSA solution and 10 mL of the ICSB solution into a 100 mL volumetric flask and dilute to volume with 2% v/v HNO₃. Analyze this ICSAB solution by ICP-AES.

(D) "CERTIFIED VALUE" CONCENTRATIONS OF QATS ICP-AES ICS SOLUTION(S)

The "Certified Value" concentrations of the elements, listed in Table 1 below, were derived from statistically pooled analysis results from the following sources, if available: QATS Laboratory, CLP laboratories, Quarterly Blind (QB)/Proficiency Testing (PT) events, CLP pre-award events, and external referee laboratories.

Table 1. "CERTIFIED VALUES" FOR INTERFERENCE CHECK SAMPLE ICP-AES ICSA-1211, AND ICSA-1211 MIXED WITH ICSB-0710

Element	CRQL	Part A (µg/L)	Low Limit (µg/L)	High Limit (µg/L)	Part A +Part B (µg/L)	Low Limit (µg/L)	High Limit (µg/L)
Al	200	255000	216000	294000	247000	209000	285000
Sb	60	(0.0)	-60.0	60.0	618	525	711
As	10	(0.0)	-10.0	10.0	104	88.4	120
Ba	200	(6.0)	-194	206	(537)	337	737
Be	5.0	(0.0)	-5.0	5.0	495	420	570
Cd	5.0	(1.0)	-4.0	6.0	972	826	1120
Ca	5000	245000	208000	282000	235000	199000	271000
Cr	10	(52.0)	42.0	62.0	542	460	624
Co	50	(0.0)	-50.0	50.0	476	404	548
Cu	25	(2.0)	-23.0	27.0	511	434	588
Fe	100	101000	85600	116500	99300	84400	114500
Pb	10	(0.0)	-10.0	10.0	(49.0)	39.0	59.0
Mg	5000	255000	216000	294000	248000	210000	286000
Mn	15	(7.0)	-8.0	22.0	507	430	584
Ni	40	(2.0)	-38.0	42.0	954	810	1100
Se	35	(0.0)	-35.0	35.0	(46.0)	11.0	81.0
Ag	10	(0.0)	-10.0	10.0	201	170	232
Tl	25	(0.0)	-25.0	25.0	(108)	83.0	133
V	50	(0.0)	-50.0	50.0	491	417	565
Zn	60	(0.0)	-60.0	60.0	952	809	1095

The acceptance ranges for all analytes in parentheses in the above table were determined using the listed certified value ± 1 times the associated CLP SOW CRQL. The acceptance ranges for all other analytes were determined using the certified value ± 15 percent of the listed certified value.

ICSA
M5126
M5127
M5128
M5129
M5130

ICSB
M5219
M5220
M5221
M5222
M5223



M5289 R: 07/12/22
Certified Reference Material CRM

34



CERTIFIED WEIGHT REPORT:

Part Number: 58113
Lot Number: 070622
Description: Aluminum (Al)

Lot #
Solvent: 20370011 Nitric Acid

Expiration Date: 070625
Recommended Storage: Ambient (20 °C)
Nominal Concentration (µg/mL): 10000
NIST Test Number: 6UTB
Weight shown below was diluted to (mL): 2000.02
5E-05 Balance Uncertainty
0.058 Flask Uncertainty

Formulated By:	Lawrence Barry
	070622
Reviewed By:	Pedro L. Renteria
	070622

Compound

RM#	Lot Number	Nominal Conc. (µg/mL)	Purity (%)	Uncertainty Purity (%)	Assay (%)	Target Weight (g)	Actual Weight (g)	Actual Conc. (µg/mL)	Expanded Uncertainty +/- (µg/mL)	CAS#	OSHA PEL (TWA)	LD50	NIST SRM
-----	------------	-----------------------	------------	------------------------	-----------	-------------------	-------------------	----------------------	----------------------------------	------	----------------	------	----------

1. Aluminum nitrate nonahydrate (Al) IN022 ALD012021A1 10000 99.999 0.10 7.10 281.6956 281.6977 10000.1 20.0 7784-27-2 2 mg/m3 or-tral 3671 mg/kg 3101a

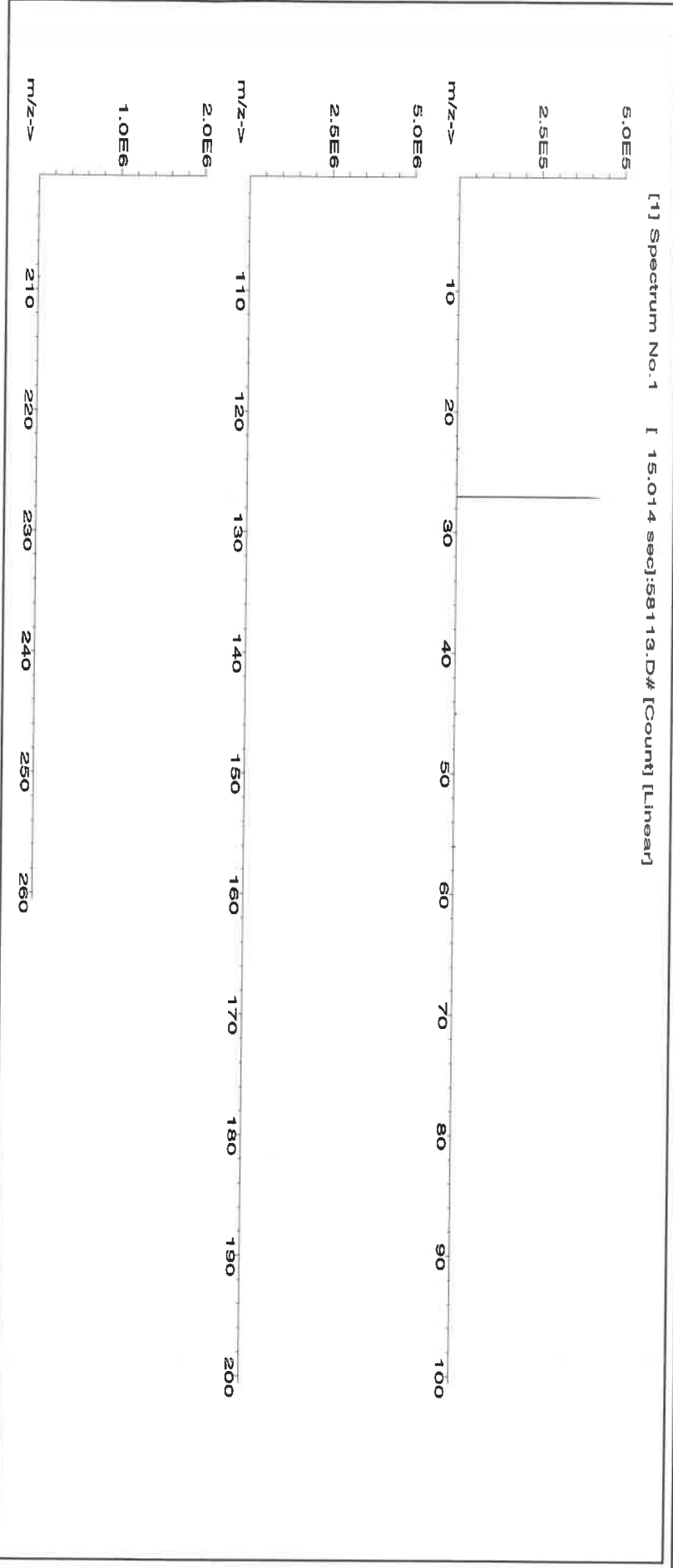



Instrumental Analysis by Inductively Coupled Plasma Mass Spectroscopy (ICP-MS):

Trace Metals Verification by ICP-MS (µg/mL)

Al	T	Cd	<0.02	Dy	<0.02	Hf	<0.02	Li	<0.02	Ni	<0.02	Pt	<0.02	Se	<0.2	Tb	<0.02	W	<0.02
Sb	<0.02	Ca	<0.2	Er	<0.02	Ho	<0.02	Lu	<0.02	Nb	<0.02	Re	<0.02	Si	<0.02	Te	<0.02	U	<0.02
As	<0.2	Ce	<0.02	Eu	<0.02	In	<0.02	Mg	<0.01	Os	<0.02	Rh	<0.02	Ag	<0.02	Tl	<0.02	V	<0.02
Ba	<0.02	Cs	<0.02	Gd	<0.02	Ir	<0.02	Mn	<0.02	Pd	<0.02	Ru	<0.02	Na	<0.2	Th	<0.02	Yb	<0.02
Be	<0.01	Cr	<0.02	Ga	<0.02	Fe	<0.2	Hg	<0.2	P	<0.02	Sr	<0.02	S	<0.02	Tm	<0.02	Y	<0.02
Bi	<0.02	Co	<0.02	Ge	<0.02	La	<0.02	Mo	<0.02	Pt	<0.02	Sm	<0.02	Ta	<0.02	Sn	<0.02	Zn	<0.02
B	<0.02	Cu	<0.02	Au	<0.02	Pb	<0.02	Nd	<0.02	K	<0.2	Sc	<0.02	Ti	<0.02	Ti	<0.02	Zr	<0.02

(T) = Target analyte

Physical Characterization:

Homogeneity: No heterogeneity was observed in the preparation of this standard.

Certified by:

- * The certified value is the concentration calculated from gravimetric and volumetric measurements unless otherwise stated.
- * Purified acids, 18.2 megohm deionized water, calibrated Class A glassware and the highest purity raw materials are used in the preparation of all standards.
- * All standard containers are meticulously cleaned prior to use.
- * Standards are prepared gravimetrically using balances that are calibrated with weights traceable to NIST (see above).
- * Standards are certified (+/-) 0.5% of the stated value, unless otherwise stated.
- * All Standards should be stored with caps tight and under appropriate laboratory conditions.
- * Uncertainty Reference: Taylor, B.N. and Kuyat, C.E., "Guidelines for Evaluating and Expressing the Uncertainty of NIST Measurement Result," NIST Technical Note 1297, U.S. Government Printing Office, Washington, D.C. (1994).



R: 4/20/21

Instructions for QATS Reference Material: *Inorganic ICV Solutions*

QATS LABORATORY INORGANIC REFERENCE MATERIAL
INITIAL CALIBRATION VERIFICATION SOLUTIONS
(ICV1, ICV5, AND ICV6)

NOTE: These instructions are for advisory purposes only. If any apparent conflict exists between these instructions and the analytical protocol or your contract, disregard these instructions.

APPLICATION: For use with the CLP SFAM01.0 SOW and revisions.

CAUTION: Read instructions carefully before opening bottle(s) and proceeding with the analyses.

Contains Metals in Dilute Acidic or
Cyanide in Basic Aqueous Solutions
HAZARDOUS MATERIAL

Safety Data Sheets
Available Upon Request

M5291
M15292
M15293
M15294
M15295

(A) SAMPLE DESCRIPTION

Enclosed is a set of one (1) or more Aqueous Inorganic Reference Materials containing various analyte concentrations. ICV1 and ICV5 are in a matrix of dilute nitric acid. ICV6 is in a matrix of dilute basic solution. **For the reference material source in reporting ICVs use "USEPA". For the reference material lot number for the ICV1, ICV5, and ICV6 solutions use "ICV1-1014", "ICV5-0415", and "ICV6-0400", respectively.**

(B) BREAKAGE OR MISSING ITEMS

Check the contents of the shipment carefully for any broken, leaking, or missing items. Check that the seal is intact on each bottle. Refer to the enclosed chain of custody record. Report any problems to Mr. Keith Strout, APTIM Federal Services, LLC, at (702) 895-8722. If requested, return the chain-of-custody record with appropriate annotations and signatures to the address provided below.

QUALITY ASSURANCE TECHNICAL SUPPORT LABORATORY
APTIM Federal Services, LLC
2700 Chandler Avenue - Building C
Las Vegas, NV 89120

(C) ANALYSIS OF SAMPLES

The Initial Calibration Verification Solutions (ICVs) are to be used to evaluate the accuracy of the initial calibrations of ICP, AA, and Cyanide colorimetric instruments, and are to be used with the CLP SOWs and revisions. The values for each element in the ICVs are listed below in µg/L (ppb) for the resulting solution(s) after the dilution of the concentrate(s) according to the following instructions. Use Class 'A' glassware to prepare the solution(s).

ICV1-1014 For ICP-AES analysis, use a 10-fold dilution by pipetting 10 mL of the ICV1 concentrate into a 100 mL volumetric flask and dilute to volume with 2% (v/v) nitric acid.





QUALITY ASSURANCE TECHNICAL SUPPORT LABORATORY
"An ISO 9001:2015 Certified Program"

Instructions for QATS Reference Material: *Inorganic ICV Solutions*

- ICV1-1014** For ICP-MS analysis, use a 50-fold dilution by pipetting 2 mL of the ICV1 concentrate into a 100 mL volumetric flask and dilute to volume with 1% (v/v) nitric acid.
- ICV5-0415** For the cold vapor analysis of mercury by AA, use a 100-fold dilution by pipetting 1 mL of the ICV5 concentrate into a 100 mL volumetric flask and dilute to volume with 2% (v/v) nitric acid. The ICV5 concentrate is prepared in 0.05% (w/v) $K_2Cr_2O_7$ and 5% (v/v) nitric acid.
- ICV6-0400** For the analysis of cyanide, use a 100-fold dilution by pipetting 1 mL of the ICV6 concentrate into a 100 mL volumetric flask and dilute to volume with Type II water. Distill this solution along with the samples before analysis. The cyanide concentrate is prepared from $K_3Fe(CN)_6$, Type II water, and 0.1 % sodium hydroxide, and will decompose rapidly if exposed to light.

NOTE: USE TYPE II WATER AND HIGH-PURITY ACIDS FOR ALL DILUTIONS.

(D) CERTIFIED CONCENTRATIONS OF QATS ICV1, ICV5, AND ICV6 SOLUTIONS

ICV1-1014		
Element	Concentration (µg/L) (after 10-fold dilution)	Concentration (µg/L) (after 50-fold dilution)
Al	2500	500
Sb	1000	200
As	1000	200
Ba	520	100
Be	510	100
Cd	510	100
Ca	10000	2000
Cr	520	100
Co	520	100
Cu	510	100
Fe	10000	2000
Pb	1000	200
Mg	6000	1200
Mn	520	100
Ni	530	110
K	9900	2000
Se	1000	200
Ag	250	50
Na	10000	2000
Tl	1000	210
V	500	100
Zn	1000	200

ICV5-0415		ICV6-0400	
Element	Concentration (µg/L) (after 100-fold dilution)	Analyte	Concentration (µg/L) (after 100-fold dilution)
Hg	4.0	CN ⁻	99



R-09/18/22

(B1)

Certified Reference Material CRM

CERTIFIED WEIGHT REPORT:

Part Number: **57056**
Lot Number: **072122**
Description: **Barium (Ba)**

Solvent: **20510011 Nitric Acid**

Lot #

Expiration Date: **072125**
Recommended Storage: **Ambient (20 °C)**
Nominal Concentration (µg/mL): **1000**
NIST Test Number: **6UTB**

2% **40.0 (mL)** **Nitric Acid**

Weight shown below was diluted to (mL): **2000.02** **5E-05** Balance Uncertainty **0.058** Flask Uncertainty

<i>Giovanni Esposito</i>	
Formulated By:	Giovanni Esposito
Reviewed By:	<i>Pedro L. Renteria</i>
	072122

Compound	Lot Number	Nominal Conc. (µg/mL)	Purity (%)	Uncertainty (%)	Assay (%)	Target Weight (g)	Actual Weight (g)	Actual Conc. (µg/mL)	Expanded		SDS Information	NIST SRM
									Uncertainty +/- (µg/mL)	CAS#	(Solvent Safety Info. On Attached pg.) OSHA PEL (TWA)	

1. Barium nitrate (Ba) IN023 BA022019A1 1000 99.999 0.10 52.3 3.82417 3.82426 1000.0 2.0 10022-31-8 0.5 mg/m3 or-al 355 mg/kg 31046

[1] Spectrum No. 1 [12.514 sec]:58156.D# [Count] [Linear]





Instrumental Analysis by Inductively Coupled Plasma Mass Spectrometry (ICP-MS):

Trace Metals Verification by ICP-MS (µg/mL)																	
Al	<0.02	Cd	<0.02	Dy	<0.02	Hf	<0.02	Li	<0.02	Ni	<0.02	Pr	<0.02	Se	<0.02	Tb	<0.02
Sb	<0.02	Ca	<0.2	Er	<0.02	Ho	<0.02	Lu	<0.02	Nb	<0.02	Re	<0.02	Si	<0.02	Te	<0.02
As	<0.2	Ce	<0.02	Eu	<0.02	In	<0.02	Mg	<0.02	Os	<0.01	Rh	<0.02	Ag	<0.02	Tl	<0.02
Ba	T	Cs	<0.02	Gd	<0.02	Ir	<0.02	Mn	<0.02	Pd	<0.02	Rb	<0.02	Na	<0.02	Th	<0.02
Be	<0.01	Cr	<0.02	Ga	<0.02	Fe	<0.02	Hg	<0.2	P	<0.02	Ru	<0.02	Sr	<0.02	Tm	<0.02
Bi	<0.02	Co	<0.02	Ge	<0.02	La	<0.02	Mo	<0.02	Pt	<0.02	Sm	<0.02	S	<0.02	Sn	<0.02
B	<0.02	Cu	<0.02	Au	<0.02	Pb	<0.02	Nd	<0.02	K	<0.2	Sc	<0.02	Ta	<0.02	Ti	<0.02
																W	<0.02
																U	<0.02
																V	<0.02
																Yb	<0.02
																Y	<0.02
																Zn	<0.02
																Zr	<0.02

(T)= Target analyte

Physical Characterization:

Homogeneity: No heterogeneity was observed in the preparation of this standard.

Certified by:

- * The certified value is the concentration calculated from gravimetric and volumetric measurements unless otherwise stated.
- * Purified acids, 18.2 megohm deionized water, calibrated Class A glassware and the highest purity raw materials are used in the preparation of all standards.
- * All standard containers are meticulously cleaned prior to use.
- * Standards are prepared gravimetrically using balances that are calibrated with weights traceable to NIST (see above).
- * Standards are certified (+/-) 0.5% of the stated value, unless otherwise stated.
- * All Standards should be stored with caps tight and under appropriate laboratory conditions.
- * Uncertainty Reference: Taylor, B.N. and Kuyat, C.E., "Guidelines for Evaluating and Expressing the Uncertainty of NIST Measurement Result," NIST Technical Note 1297, U.S. Government Printing Office, Washington, D.C. (1994).



Certified Reference Material CRM

M5429 R1 0126/23 (B)



CERTIFIED WEIGHT REPORT:

Part Number:
Lot Number:
Description:

57103
070622
Lithium (Li)

Solvent: 20510011 Nitric Acid

Expiration Date:
Recommended Storage:
Nominal Concentration (µg/mL):
NIST Test Number:

070625
Ambient (20 °C)
10000
6UTB

2% 20.0 (mL)

Weight shown below was diluted to (mL): 1000.12
5E-05 Balance Uncertainty
0.058 Flask Uncertainty

Lawrence Barry
Formulated By: Lawrence Barry 070622
Pedro L. Rentas
Reviewed By: Pedro L. Rentas 070622

Compound	RM#	Lot Number	Nominal Conc. (µg/mL)	Purity (%)	Uncertainty (%)	Assay (%)	Target Weight (g)	Actual Weight (g)	Conc. (µg/mL)	Expanded Uncertainty +/- (µg/mL)	SDS Information		
											(Solvent Safety Info. On Attached pg.)	CAS#	NIST SRM

1. Lithium nitrate (Li)	IN019	L2042019A1	10000	99.999	0.10	10.0	100.0134	100.0173	10000.4	20.0	7790-69-4	5 mg/m3	of-rat 1426 mg/kg NA
-------------------------	-------	------------	-------	--------	------	------	----------	----------	---------	------	-----------	---------	----------------------

[1] Spectrum No.1 [9.619 sec]:58103.D# [Count] [Linear]

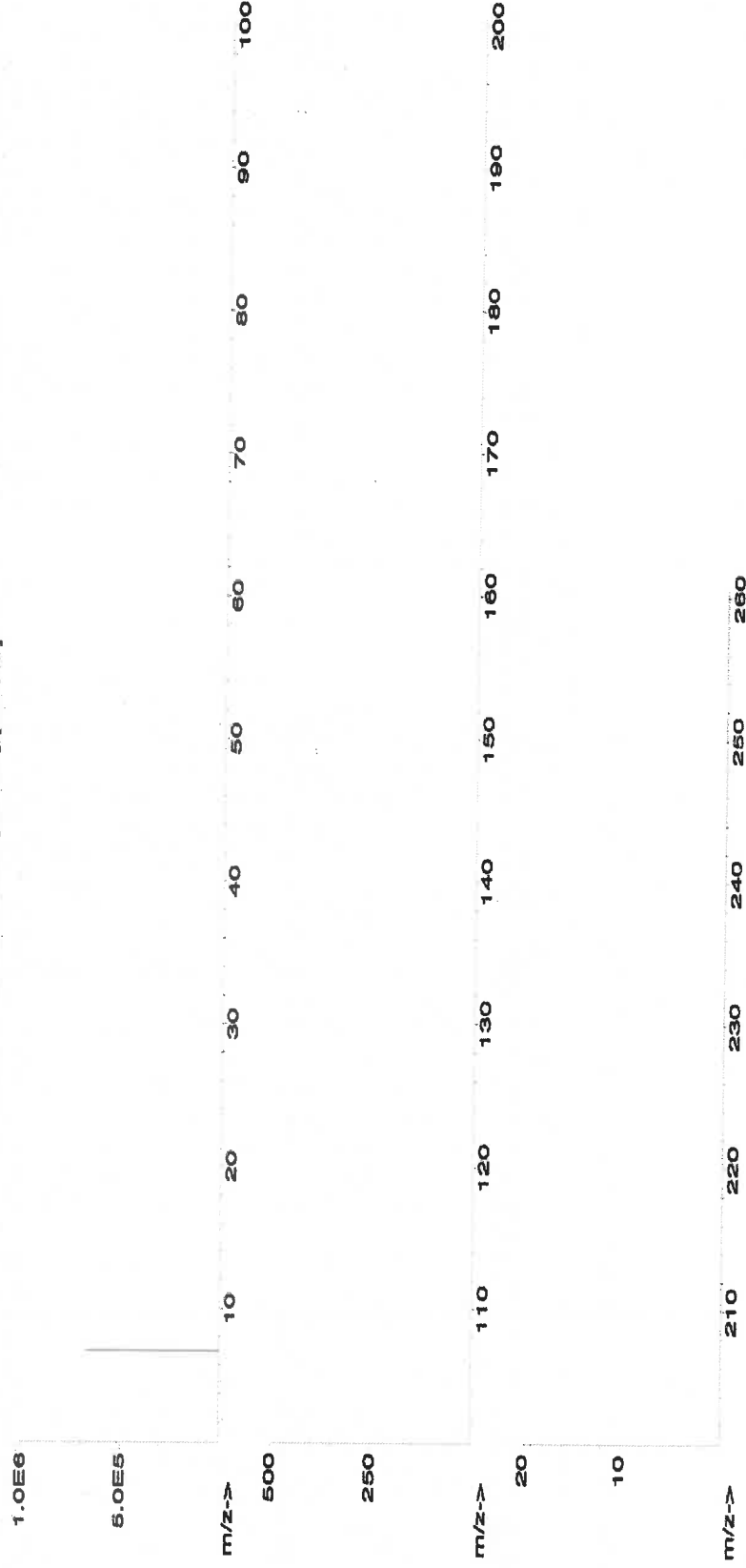



Instrumental Analysis by Inductively Coupled Plasma Mass Spectroscopy (ICP-MS):

Trace Metals Verification by ICP-MS (µg/mL)

Al	<0.02	Cd	<0.02	Dy	<0.02	Hf	<0.02	Li	<0.02	Ni	<0.02	Pr	<0.02	Se	<0.2	Tb	<0.02	W	<0.02
Sb	<0.02	Ca	<0.2	Er	<0.2	Ho	<0.02	La	<0.02	Nb	<0.02	Re	<0.02	Si	<0.02	Te	<0.02	U	<0.02
As	<0.2	Ce	<0.02	Eu	<0.02	In	<0.02	Mg	<0.02	Os	<0.02	Rh	<0.02	Ag	<0.02	Tl	<0.02	V	<0.02
Ba	<0.02	Cs	<0.02	Gd	<0.02	Ir	<0.02	Mn	<0.02	Pd	<0.02	Rb	<0.02	Na	<0.2	Th	<0.02	Yb	<0.02
Be	<0.01	Cr	<0.02	Ga	<0.02	Fe	<0.2	Hg	<0.2	P	<0.02	Ru	<0.02	Sr	<0.02	Tm	<0.02	Y	<0.02
Bi	<0.02	Co	<0.02	Ge	<0.02	La	<0.02	Mo	<0.02	Pt	<0.02	Sm	<0.02	S	<0.02	Sn	<0.02	Zn	<0.02
B	<0.02	Cu	<0.02	Au	<0.02	Pb	<0.02	Nd	<0.02	K	<0.2	Sc	<0.02	Ta	<0.02	Ti	<0.02	Zr	<0.02

(T) = Target analyte

Physical Characterization:

Homogeneity: No heterogeneity was observed in the preparation of this standard.

Certified by:

- * The certified value is the concentration calculated from gravimetric and volumetric measurements unless otherwise stated.
- * Purified acids, 18.2 megohm deionized water, calibrated Class A glassware and the highest purity raw materials are used in the preparation of all standards.
- * All standard containers are meticulously cleaned prior to use.
- * Standards are prepared gravimetrically using balances that are calibrated with weights traceable to NIST (see above).
- * Standards are certified (+/-) 0.5% of the stated value, unless otherwise stated.
- * All Standards should be stored with caps tight and under appropriate laboratory conditions.
- * Uncertainty Reference: Taylor, B.N. and Kuyat, C.E., "Guidelines for Evaluating and Expressing the Uncertainty of NIST Measurement Result," NIST Technical Note 1297, U.S. Government Printing Office, Washington, D.C. (1994).



CERTIFIED WEIGHT REPORT:

Part Number:

Lot Number: 031523

Description:

Calcium (Ca)

Expiration Date:

031526

Recommended Storage: Ambient (20 °C)

10000

NIST Test Number:

6UTB

Weight shown below was diluted to (mL):

3000.41

5E-05 Balance Uncertainty

0.058 Flask 1 Invertimetry

Solvent: 21110221 Nitric Acid

1110221

2% Nitric Acid

60.0
(mL)

Formulated By: Giovanni Esposito 031523

Giovanni Esposito

031523

Reviewed By:	Pedro L. Rentas	031523
--------------	-----------------	--------

Pedro L. Rentas

031523

SDS Information

Expanded

Uncertainty

Actual

Actual

Target

Essay: Assay

Uncertainty

tūnai

20

©

10

	IN014	CAS07202A1				
1. Calcium carbonate (Ca)	10000	99.999	0.10	39.9	75.1990	75.2093
					10001.4	20.0
						471-34-1
						5 mg/m3
						ot-ral >2000mg/kg 3109a

[1] Spectrum No.1 [12.514 sec]:58120.D# [Count] [Linear]

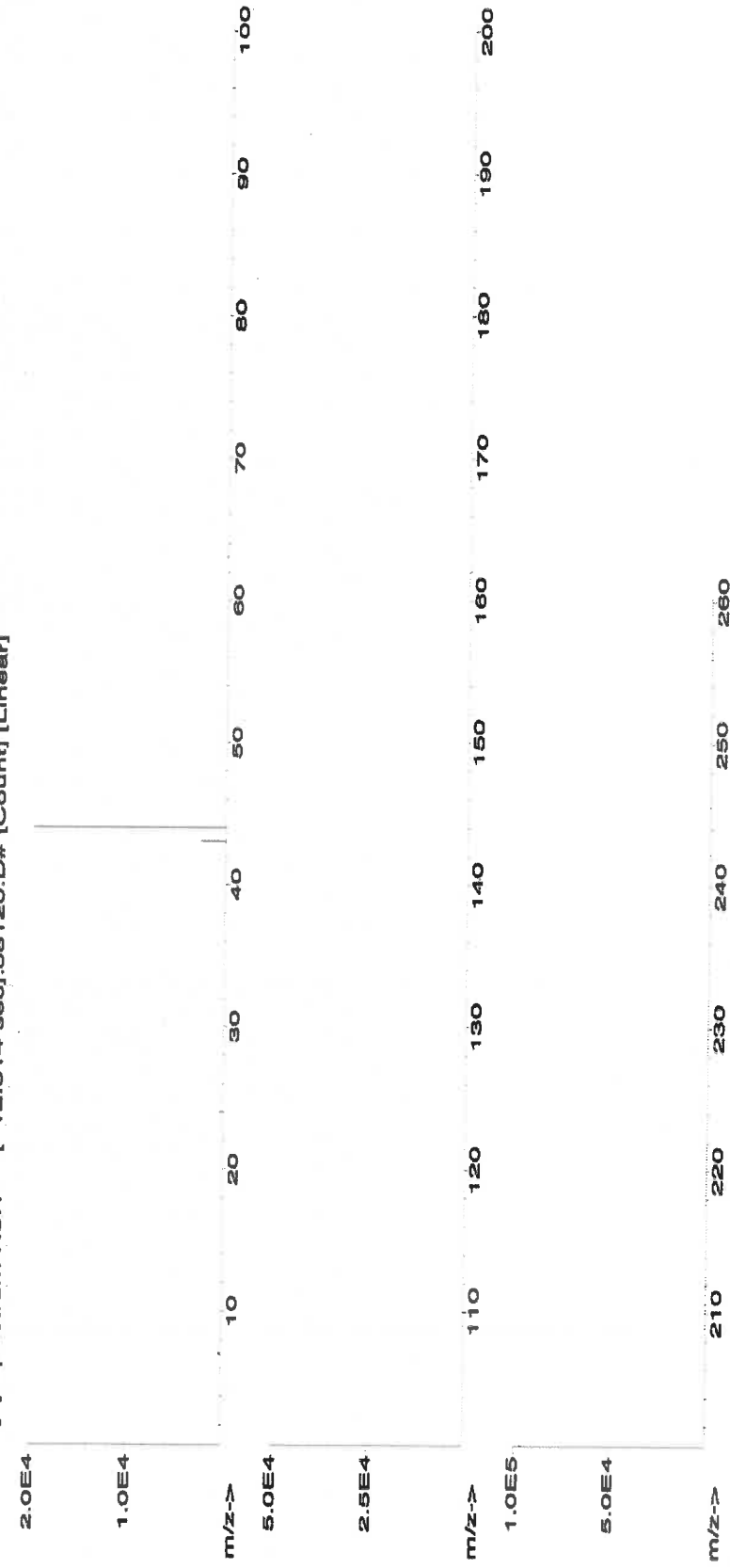



Instrumental Analysis by Inductively Coupled Plasma Mass Spectrometry (ICP-MS):

Trace Metals Verification by ICP-MS ($\mu\text{g/mL}$)

Al	<0.02	Cd	<0.02	Dy	<0.02	Hf	<0.02	Li	<0.02	Ni	<0.02	Pt	<0.02	Se	<0.2	Tb	<0.02	W	<0.02
Sb	<0.02	Ca	<0.02	Er	<0.02	Ho	<0.02	Lu	<0.02	Nb	<0.02	Re	<0.02	Si	<0.02	Tc	<0.02	U	<0.02
As	<0.2	Ce	<0.02	Eu	<0.02	In	<0.02	Mg	<0.02	Os	<0.01	Rh	<0.02	Ag	<0.02	Ti	<0.02	V	<0.02
Ba	<0.02	Cs	<0.02	Gd	<0.02	Ir	<0.02	Mn	<0.02	Pd	<0.02	Rb	<0.02	Na	<0.2	Th	<0.02	Yb	<0.02
Be	<0.01	Cr	<0.02	Ga	<0.02	Fe	<0.02	Hg	<0.2	P	<0.02	Ru	<0.02	Sr	<0.02	Tm	<0.02	Y	<0.02
Bi	<0.02	Co	<0.02	Ge	<0.02	La	<0.02	Mo	<0.02	Pt	<0.02	Sm	<0.02	S	<0.02	Sn	<0.02	Zn	<0.02
B	<0.02	Cu	<0.02	Au	<0.02	Pb	<0.02	Nd	<0.02	K	<0.2	Sc	<0.02	Ta	<0.02	Tl	<0.02	Zr	<0.02

(T) = Target analyte

Physical Characterization:

Homogeneity: No heterogeneity was observed in the preparation of this standard.

Certified by:

- * The certified value is the concentration calculated from gravimetric and volumetric measurements unless otherwise stated.
- * Purified acids, 18.2 megohm deionized water, calibrated Class A glassware and the highest purity raw materials are used in the preparation of all standards.
- * All standard containers are meticulously cleaned prior to use.
- * Standards are prepared gravimetrically using balances that are calibrated with weights traceable to NIST (see above).
- * Standards are certified (+/-) 0.5% of the stated value, unless otherwise stated.
- * All Standards should be stored with caps tight and under appropriate laboratory conditions.
- * Uncertainty Reference: Taylor, B.N. and Kuyat, C.E., "Guidelines for Evaluating and Expressing the Uncertainty of NIST Measurement Result," NIST Technical Note 1297, U.S. Government Printing Office, Washington, D.C. (1994).



15497-15498 R203/17/23(2)

CERTIFIED WEIGHT REPORT:

Part Number:
Lot Number:
Description:

58120
031523
Calcium (Ca)

Solvent: 21110221 Nitric Acid

Expiration Date:
Recommended Storage:
Nominal Concentration (µg/mL):
NIST Test Number:

031526
Ambient (20 °C)
10000
6UTB

2%
60.0
(mL)
Nitric Acid

Weight shown below was diluted to (mL): 3000.41

5E-05 Balance Uncertainty
0.058 Flask Uncertainty

<i>Giovanni Esposito</i>	
Formulated By:	Giovanni Esposito 031523
<i>Pedro L. Rentas</i>	
Reviewed By:	Pedro L. Rentas 031523

SDS Information

(Solvent Safety Info. On Attached pg.)
NIST
SRM

Expanded
Uncertainty
+/- (µg/mL)

Actual
Conc. (µg/mL)

Actual
Weight (g)

Target
Weight (g)

Assay
(%)

Purity
(%)

Nominal
Conc. (µg/mL)

Lot
Number

RM#

Compound

1. Calcium carbonate (Ca)	IN014	CAD072022A1	10000	99.999	0.10	39.9	75.1990	75.2093	10001.4	20.0	471-34-1	5 mg/m3	or:rat >2000mg/kg	3109a
---------------------------	-------	-------------	-------	--------	------	------	---------	---------	---------	------	----------	---------	-------------------	-------

[1] Spectrum No.1 [12.514 sec]:58120.D# [Count] [Linear]

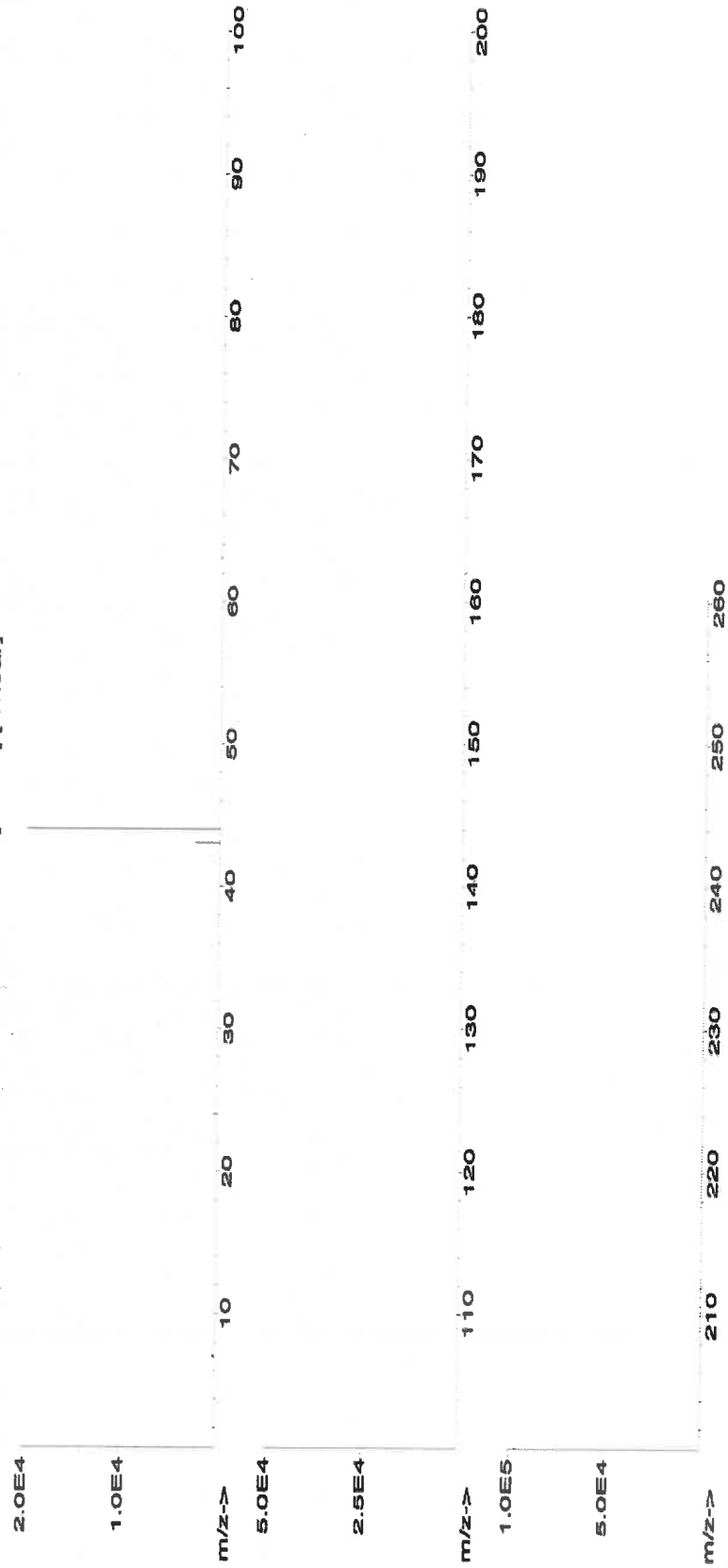



Instrumental Analysis by Inductively Coupled Plasma Mass Spectrometry (ICP-MS):

Trace Metals Verification by ICP-MS ($\mu\text{g/mL}$)

Al	<0.02	Cd	<0.02	Dy	<0.02	Hf	<0.02	Li	<0.02	Ni	<0.02	Pt	<0.02	Se	<0.2	Tb	<0.02	W	<0.02
Sb	<0.02	Ca	<0.02	Er	<0.02	Ho	<0.02	Lu	<0.02	Nb	<0.02	Re	<0.02	Si	<0.02	Tc	<0.02	U	<0.02
As	<0.2	Ce	<0.02	Eu	<0.02	In	<0.02	Mg	<0.02	Os	<0.01	Rh	<0.02	Ag	<0.02	Ti	<0.02	V	<0.02
Ba	<0.02	Cs	<0.02	Gd	<0.02	Ir	<0.02	Mn	<0.02	Pd	<0.02	Rb	<0.02	Na	<0.2	Th	<0.02	Yb	<0.02
Be	<0.01	Cr	<0.02	Ga	<0.02	Fe	<0.02	Hg	<0.2	P	<0.02	Ru	<0.02	Sr	<0.02	Tm	<0.02	Y	<0.02
Bi	<0.02	Co	<0.02	Ge	<0.02	La	<0.02	Mo	<0.02	Pt	<0.02	Sm	<0.02	S	<0.02	Sn	<0.02	Zn	<0.02
B	<0.02	Cu	<0.02	Au	<0.02	Pb	<0.02	Nd	<0.02	K	<0.2	Sc	<0.02	Ta	<0.02	Tl	<0.02	Zr	<0.02

(T) = Target analyte

Physical Characterization:

Homogeneity: No heterogeneity was observed in the preparation of this standard.

Certified by:

- * The certified value is the concentration calculated from gravimetric and volumetric measurements unless otherwise stated.
- * Purified acids, 18.2 megohm deionized water, calibrated Class A glassware and the highest purity raw materials are used in the preparation of all standards.
- * All standard containers are meticulously cleaned prior to use.
- * Standards are prepared gravimetrically using balances that are calibrated with weights traceable to NIST (see above).
- * Standards are certified (+/-) 0.5% of the stated value, unless otherwise stated.
- * All Standards should be stored with caps tight and under appropriate laboratory conditions.
- * Uncertainty Reference: Taylor, B.N. and Kuyat, C.E., "Guidelines for Evaluating and Expressing the Uncertainty of NIST Measurement Result," NIST Technical Note 1297, U.S. Government Printing Office, Washington, D.C. (1994).

CERTIFIED WEIGHT REPORT:

Part Number:
Lot Number:
Description:

Solvent: Nitric Acid

Lead (Pb)

Expiration Date:
Recommended Storage:
Nominal Concentration (µg/mL):
NIST Test Number:

Weight shown below was diluted to (mL):

Compound	RM#	Lot Number	Nominal Conc. (µg/mL)	Purity (%)	Uncertainty (%)	Assay (%)	Target Weight (g)	Actual Weight (g)	Actual Conc. (µg/mL)	Expanded Uncertainty +/- (µg/mL)	SDS Information (Solvent Safety Info. On Attached pg.)	NIST SRM
----------	-----	------------	-----------------------	------------	-----------------	-----------	-------------------	-------------------	----------------------	----------------------------------	--	----------

1. **Lead(II) nitrate (Pb)** IN029 PBD12201641 10000 99.999 0.10 82.5 32.0006 32.0041 10001.1 20.0 10098-74-8 0.05 mg/m3 intrins-rat 88 mg/kg 3128

[1] Spectrum No.1 [17.284 sec]:58182.D# [Count] [Linear]

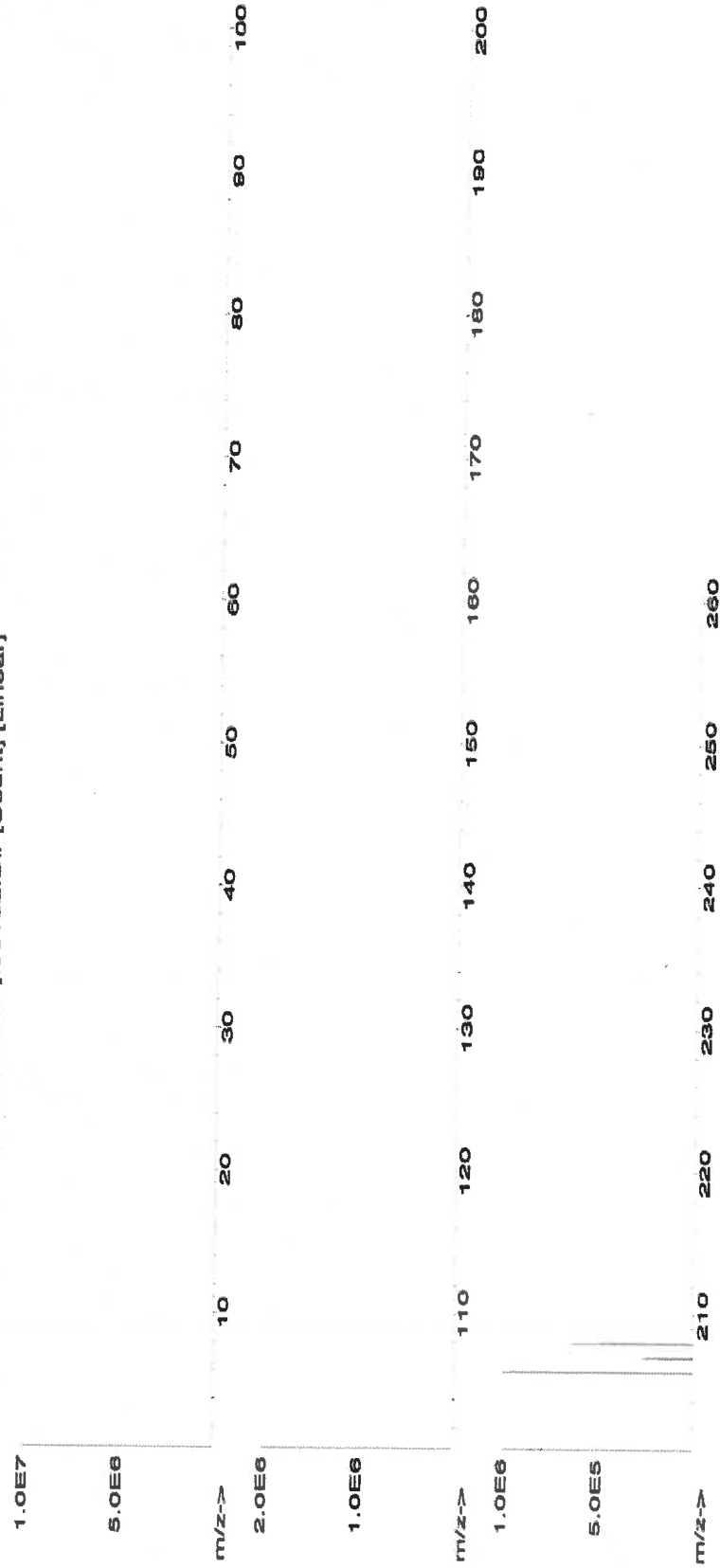



Instrumental Analysis by Inductively Coupled Plasma Mass Spectrometry (ICP-MS):

Trace Metals Verification by ICP-MS (µg/mL)

Al	<0.02	Cd	<0.02	Dy	<0.02	Hf	<0.02	Li	<0.02	Ni	<0.02	Pr	<0.02	Se	<0.02	Tb	<0.02	W	<0.02
Sb	<0.02	Ca	<0.2	Er	<0.02	Ho	<0.02	Lu	<0.02	Nb	<0.02	Re	<0.02	Si	<0.02	Te	<0.02	U	<0.02
As	<0.2	Ce	<0.02	Eu	<0.02	In	<0.02	Mg	<0.01	Os	<0.02	Rh	<0.02	Ag	<0.02	Tl	<0.02	V	<0.02
Ba	<0.02	Cs	<0.02	Gd	<0.02	Ir	<0.02	Mn	<0.02	Pd	<0.02	Rb	<0.02	Na	<0.2	Th	<0.02	Yb	<0.02
Be	<0.01	Cr	<0.02	Ga	<0.02	Fe	<0.2	Hg	<0.2	P	<0.02	Ru	<0.02	Sr	<0.02	Tm	<0.02	Y	<0.02
Bi	<0.02	Co	<0.02	Ge	<0.02	La	<0.02	Mo	<0.02	Pr	<0.02	Sm	<0.02	S	<0.02	Sn	<0.02	Zn	<0.02
B	<0.02	Cu	<0.02	Au	<0.02	Pb	<0.02	Nd	<0.02	K	<0.2	Sc	<0.02	Ta	<0.02	Ti	<0.02	Zr	<0.02

(T)= Target analyte

Physical Characterization:

Homogeneity: No heterogeneity was observed in the preparation of this standard.

Certified by:

- * The certified value is the concentration calculated from gravimetric and volumetric measurements unless otherwise stated.
- * Purified acids, 18.2 megohm deionized water, calibrated Class A glassware and the highest purity raw materials are used in the preparation of all standards.
- * All standard containers are meticulously cleaned prior to use.
- * Standards are prepared gravimetrically using balances that are calibrated with weights traceable to NIST (see above).
- * Standards are certified (+/-) 0.5% of the stated value, unless otherwise stated.
- * All Standards should be stored with caps tight and under appropriate laboratory conditions.
- * Uncertainty Reference: Taylor, B.N. and Kuyat, C.E., "Guidelines for Evaluating and Expressing the Uncertainty of NIST Measurement Result," NIST Technical Note 1297, U.S. Government Printing Office, Washington, D.C. (1994).



CERTIFIED WEIGHT REPORT:

M5514, M5515
Lot #

R: 03/12/23

Part Number:

Solvent:

Nitric Acid

Lot Number:

20510011

Description:

Iron (Fe)

7.0%

Nitric Acid

Expiration Date:

092125

350.0 (mL)

Recommended Storage:

Ambient (20 °C)

Nominal Concentration (µg/mL):

10000

NIST Test Number:

6UTB

Weight shown below was diluted to (mL):

5000.1

0.12 Flask Uncertainty

<i>Giovanni Caporaso</i>	
Formulated By:	Giovanni Esposito
	092122
Reviewed By:	Pedro L. Rentas
	092122

SDS Information

Compound	Lot Number	Nominal Conc. (µg/mL)	Purity (%)	Uncertainty (%)	Assay (%)	Target Weight (g)	Actual Weight (g)	Actual Conc. (µg/mL)	Expanded Uncertainty +/- (µg/mL)	CAS#	OSHA PEL (TWA)	LD50	NIST SRM
----------	------------	-----------------------	------------	-----------------	-----------	-------------------	-------------------	----------------------	----------------------------------	------	----------------	------	----------

1. Iron (Fe) IN346 2224912-500 10000 99.995 0.10 100.0 50.0034 50.0111 10001.5 20.0 7439-89-6 5 mg/m3 or-hal 7500mg/kg 3126a

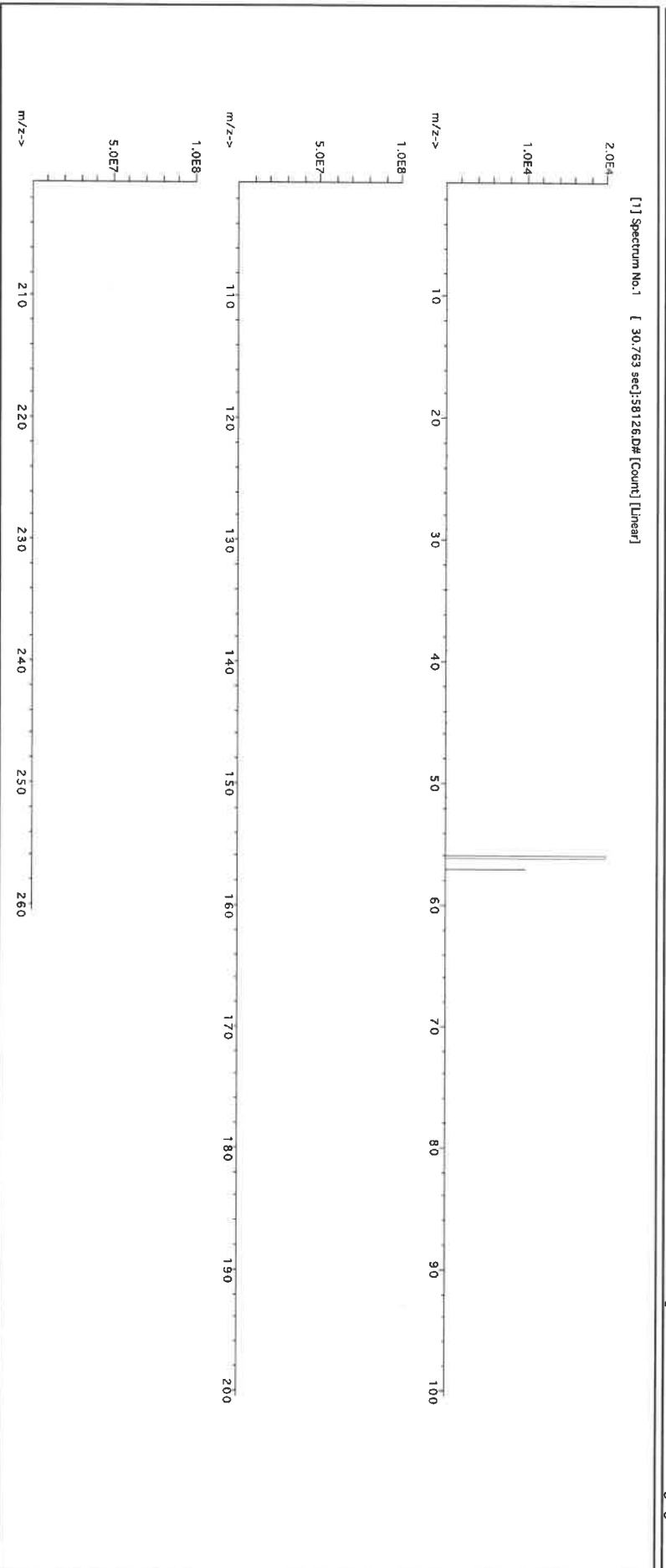



Instrumental Analysis by Inductively Coupled Plasma Mass Spectrometry (ICP-MS):

Trace Metals Verification by ICP-MS (µg/mL)

Al	<0.02	Cd	<0.02	Dy	<0.02	Hf	<0.02	Li	<0.02	Ni	<0.10	Pr	<0.02	Se	<0.2	Tb	<0.02	W	<0.02
Sb	<0.02	Ca	<0.2	Er	<0.02	Ho	<0.02	La	<0.02	Nb	<0.02	Re	<0.02	Si	<0.02	Te	<0.02	U	<0.02
As	<0.2	Ce	<0.02	Eu	<0.02	In	<0.02	Mg	<0.02	Os	<0.02	Rh	<0.02	Ag	<0.02	Tl	<0.02	V	<0.02
Ba	<0.02	Cs	<0.02	Gd	<0.02	Ir	<0.02	Mn	<0.02	Pd	<0.02	Rb	<0.02	Na	<0.2	Th	<0.02	Yb	<0.02
Be	<0.01	Cr	<0.05	Ga	<0.02	Fe	<0.2	Hg	<0.2	P	<0.02	Ru	<0.02	Sr	<0.02	Tm	<0.02	Y	<0.02
Bi	<0.02	Co	<0.10	Ge	<0.10	La	<0.02	Mo	<0.02	Pt	<0.02	Sm	<0.02	S	<0.02	Sn	<0.02	Zn	<0.05
B	<0.02	Cu	<0.10	Au	<0.02	Pb	<0.02	Nd	<0.02	K	<0.2	Sc	<0.02	Ta	<0.02	Ti	<0.02	Zr	<0.02

(T)= Target analyte

Physical Characterization:

Homogeneity: No heterogeneity was observed in the preparation of this standard.

Certified by:

- * The certified value is the concentration calculated from gravimetric and volumetric measurements unless otherwise stated.
- * Purified acids, 18.2 megohm deionized water, calibrated Class A glassware and the highest purity raw materials are used in the preparation of all standards.
- * All standard containers are meticulously cleaned prior to use.
- * Standards are prepared gravimetrically using balances that are calibrated with weights traceable to NIST (see above).
- * Standards are certified (+/-) 0.5% of the stated value, unless otherwise stated.
- * All Standards should be stored with caps tight and under appropriate laboratory conditions.
- * Uncertainty Reference: Taylor, B.N. and Kuyat, C.E., "Guidelines for Evaluating and Expressing the Uncertainty of NIST Measurement Result," NIST Technical Note 1297, U.S. Government Printing Office, Washington, D.C. (1994).



Certified Reference Material CRM

CERTIFIED WEIGHT REPORT:

Part Number: **58119**
Lot Number: **120822**
Description: **Potassium (K)**

Solvent: 20510011 Nitric Acid

Lot #

Expiration Date: 120825
Recommended Storage: Ambient (20 °C)
Nominal Concentration (µg/mL): 10000
NIST Test Number: 6UTB

2% 60.0 (mL) Nitric Acid

Weight shown below was diluted to (mL): 3000.4

5E-05 Balance Uncertainty
0.06 Flask Uncertainty

<i>Giovanni Esposito</i>	
Formulated By:	Giovanni Esposito
Reviewed By:	<i>Pedro L. Rentas</i>
	120822

Compound

Lot	Nominal	Purity	Uncertainty	Assay	Target	Actual	Actual	Expanded	SDS Information	NIST
Number	Conc. (µg/mL)	(%)	Purity (%)	(%)	Weight (g)	Weight (g)	Conc. (µg/mL)	Uncertainty +/- (µg/mL)	(Solvent Safety Info. On Attached pg.)	SRM
RM#										

1. Potassium nitrate (K) IN034 KD022021A1 10000 99.989 0.10 37.6 79.7990 79.8075 10001.1 20.0 7757-79-1 5 mg/m3 crtat 3015 mg/kg 3141a

[1] Spectrum No.1 [35.763 sec]:58119.D# [Count] [Linear]

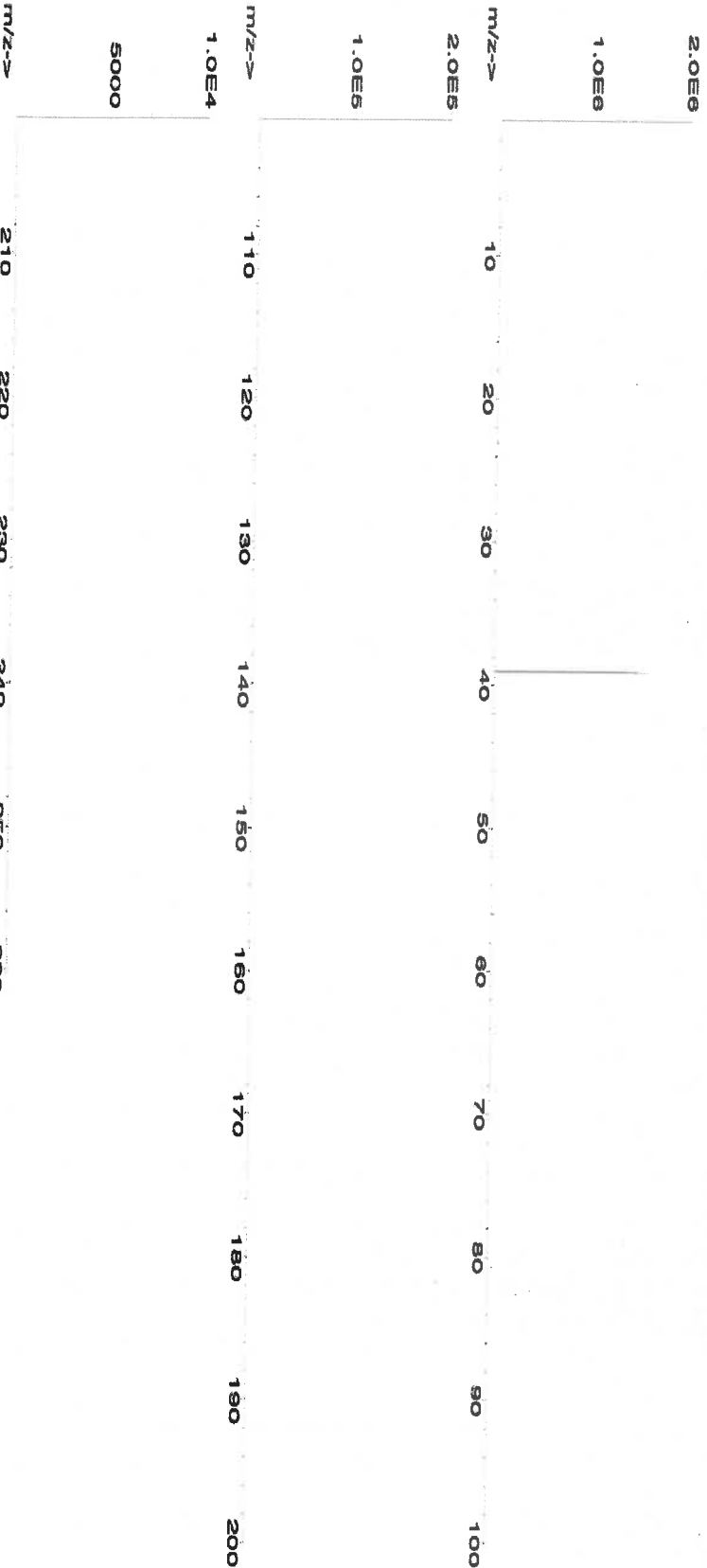



Instrumental Analysis by Inductively Coupled Plasma Mass Spectrometry (ICP-MS):

Trace Metals Verification by ICP-MS (µg/mL)

Al	<0.02	Cd	<0.02	Dy	<0.02	Hf	<0.02	Li	<0.02	Ni	<0.02	Pt	<0.02	Se	<0.2	Tb	<0.02	W	<0.02
Sb	<0.02	Ca	<0.2	Er	<0.02	Ho	<0.02	Lu	<0.02	Nb	<0.02	Re	<0.02	Si	<0.02	Te	<0.02	U	<0.02
As	<0.2	Ce	<0.02	Eu	<0.02	In	<0.02	Mg	<0.01	Os	<0.02	Rh	<0.02	Ag	<0.02	Tl	<0.02	V	<0.02
Ba	<0.02	Cs	<0.02	Gd	<0.02	Ir	<0.02	Mn	<0.02	Pd	<0.02	Rb	<0.02	Na	<0.2	Th	<0.02	Yb	<0.02
Be	<0.01	Cr	<0.02	Ga	<0.02	Fe	<0.2	Hg	<0.2	P	<0.02	Ru	<0.02	Sr	<0.02	Tm	<0.02	Y	<0.02
Bi	<0.02	Co	<0.02	Ge	<0.02	La	<0.02	Mo	<0.02	Pt	<0.02	Sm	<0.02	S	<0.02	Sn	<0.02	Zn	<0.02
B	<0.02	Cu	<0.02	Au	<0.02	Pb	<0.02	Nd	<0.02	K	<0.02	Sc	<0.02	Ta	<0.02	Ti	<0.02	Zr	<0.02

(T) = Target analyte

Physical Characterization:

Homogeneity: No heterogeneity was observed in the preparation of this standard.

Certified by:

- * The certified value is the concentration calculated from gravimetric and volumetric measurements unless otherwise stated.
- * Purified acids, 18.2 megohm deionized water, calibrated Class A glassware and the highest purity raw materials are used in the preparation of all standards.
- * All standard containers are meticulously cleaned prior to use.
- * Standards are prepared gravimetrically using balances that are calibrated with weights traceable to NIST (see above).
- * Standards are certified (+/-) 0.5% of the stated value, unless otherwise stated.
- * All standards should be stored with caps tight and under appropriate laboratory conditions.
- * Uncertainty Reference: Taylor, B.N. and Kuyat, C.E., "Guidelines for Evaluating and Expressing the Uncertainty of NIST Measurement Result," NIST Technical Note 1297, U.S. Government Printing Office, Washington, D.C. (1994).



CERTIFIED WEIGHT REPORT:

Part Number: 58024
Lot Number: 060523
Description: Chromium (Cr)

Lot #
21110221
Solvent: Nitric Acid

Formulated By:	Lawrence Barry	060523
Reviewed By:	Pedro L. Renteria	060523

Expiration Date: 060526
Recommended Storage: Ambient (20 °C)
Nominal Concentration (µg/mL): 1000
NIST Test Number: 6UTB
Volume shown below was diluted to (mL): 2000.02
5E-05 Balance Uncertainty
0.058 Flask Uncertainty

Compound	Part Number	Lot Number	Dilution Factor	Initial Vol. (mL)	Uncertainty (mL)	Nominal Conc. (µg/mL)	Initial Conc. (µg/mL)	Final Conc. (µg/mL)	Expanded Uncertainty +/- (µg/mL)	CAS#	OSHA PEL (TWA)	LD50	NIST SRM
----------	-------------	------------	-----------------	-------------------	------------------	-----------------------	-----------------------	---------------------	----------------------------------	------	----------------	------	----------

1. Chromium(III) nitrate nonahydrate (Cr) 58124 071122 0.1000 200.0 0.084 1000 10000.1 1000.0 2.2 7789-02-8 0.5 mg(Cr)/m3 or rat 3250 mg/kg 3112a

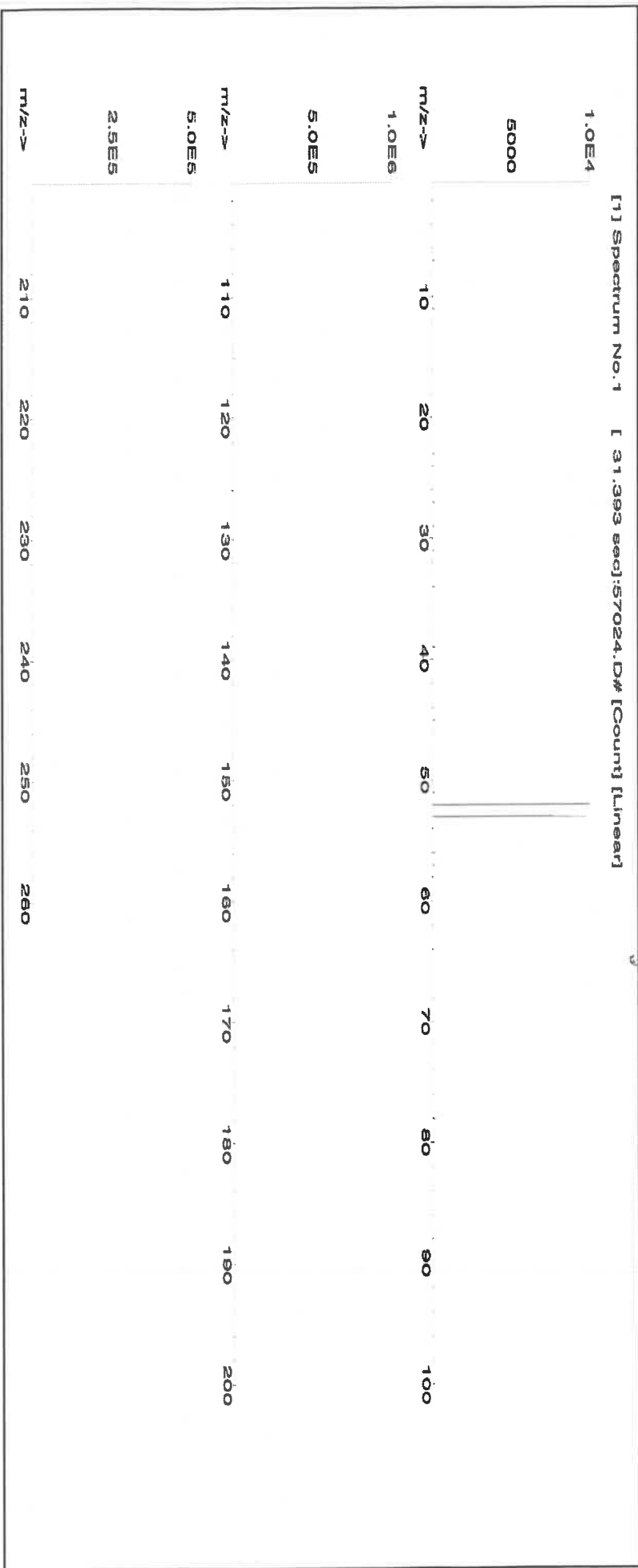



Instrumental Analysis by Inductively Coupled Plasma Mass Spectrometry (ICP-MS):

Trace Metals Verification by ICP-MS (µg/mL)

Al	<0.02	Cd	<0.02	Dy	<0.02	Hf	<0.02	Li	<0.02	Ni	<0.02	Pr	<0.02	Se	<0.2	Tb	<0.02	W	<0.02
Sb	<0.02	Ca	<0.2	Er	<0.02	Ho	<0.02	Lu	<0.02	Nb	<0.02	Re	<0.02	Si	<0.02	Te	<0.02	U	<0.02
As	<0.2	Ce	<0.02	Eu	<0.02	In	<0.02	Mg	<0.01	Os	<0.02	Rh	<0.02	Ag	<0.02	Tl	<0.02	V	<0.02
Ba	<0.02	Cs	<0.02	Gd	<0.02	Ir	<0.02	Mn	<0.02	Pd	<0.02	Rb	<0.02	Na	<0.2	Th	<0.02	Yb	<0.02
Be	<0.01	Cr	T	Ga	<0.02	Fe	<0.2	Hg	<0.2	P	<0.02	Ru	<0.02	Sr	<0.02	Tm	<0.02	Y	<0.02
Bi	<0.02	Co	<0.02	Ge	<0.02	La	<0.02	Mo	<0.02	Pt	<0.02	Sm	<0.02	S	<0.02	Sn	<0.02	Zn	<0.02
B	<0.02	Cu	<0.02	Au	<0.02	Pb	<0.02	Nd	<0.02	K	<0.2	Sc	<0.02	Ta	<0.02	Ti	<0.02	Zr	<0.02

(T) = Target analyte

Physical Characterization:

Homogeneity: No heterogeneity was observed in the preparation of this standard.

Certified by:

- * The certified value is the concentration calculated from gravimetric and volumetric measurements unless otherwise stated.
- * Purified acids, 18.2 megohm deionized water, calibrated Class A glassware and the highest purity raw materials are used in the preparation of all standards.
- * All standard containers are meticulously cleaned prior to use.
- * Standards are prepared gravimetrically using balances that are calibrated with weights traceable to NIST (see above).
- * Standards are certified (+/-) 0.5% of the stated value, unless otherwise stated.
- * All standards should be stored with caps tight and under appropriate laboratory conditions.
- * Uncertainty Reference: Taylor, B.N. and Kuyat, C.E., "Guidelines for Evaluating and Expressing the Uncertainty of NIST Measurement Result," NIST Technical Note 1297, U.S. Government Printing Office, Washington, D.C. (1994).



CERTIFIED WEIGHT REPORT:

Part Number: **58029**
Lot Number: **102523**
Description: **Copper (Cu)**

Lot # **24002546** Solvent: **Nitric Acid**

Expiration Date: **102526**

2.0%

40.0 (mL)

Nitric Acid

Recommended Storage: **Ambient (20 °C)**

Nominal Concentration (µg/mL): **1000**

NIST Test Number: **6UTB**

5E-05 Balance Uncertainty

Volume shown below was diluted to (mL): **2000.02**

0.058 Flask Uncertainty

Formulated By:

Benson Chan

102523

Reviewed By:

Pedro L. Rentas

102523

SDS Information

Compound	Part Number	Lot Number	Dilution Factor	Initial Vol. (mL)	Uncertainty Pipette (mL)	Nominal Conc. (µg/mL)	Initial Conc. (µg/mL)	Final Conc. (µg/mL)	Expanded Uncertainty +/- (µg/mL)	CAS#	OSHA PEL (TWA)	LD50	NIST SRM
----------	-------------	------------	-----------------	-------------------	--------------------------	-----------------------	-----------------------	---------------------	----------------------------------	------	----------------	------	----------

1. Copper(II) nitrate trihydrate (Cu) 58129 100223 0.1000 200.0 0.084 1000 10000.1 1000.0 2.2 10031-43-3 1 mg/m3 or-rat 794 mg/kg 3114

[1] Spectrum No. 1 [33.422 sec]:58029.D# [Count] [Linear]

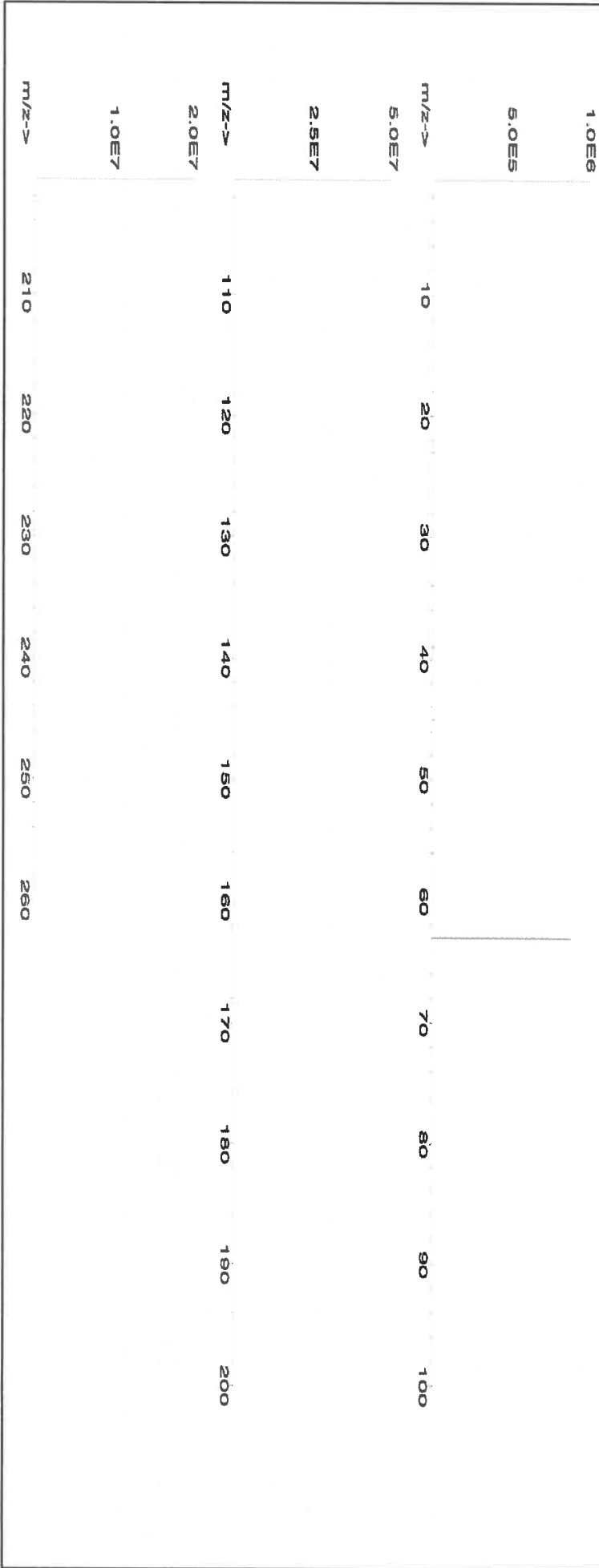



Instrumental Analysis by Inductively Coupled Plasma Mass Spectrometry (ICP-MS):

Trace Metals Verification by ICP-MS (µg/mL)

Al	<0.02	Cd	<0.02	Dy	<0.02	Hf	<0.02	Li	<0.02	Ni	<0.02	Pr	<0.02	Se	<0.2	Tb	<0.02	W	<0.02
Sb	<0.02	Ca	<0.2	Er	<0.02	Ho	<0.02	Lu	<0.02	Nb	<0.02	Re	<0.02	Si	<0.02	Te	<0.02	U	<0.02
As	<0.2	Ce	<0.02	Eu	<0.02	In	<0.02	Mg	<0.01	Os	<0.02	Rh	<0.02	Ag	<0.02	Tl	<0.02	V	<0.02
Ba	<0.02	Cs	<0.02	Gd	<0.02	Ir	<0.02	Mn	<0.02	Pd	<0.02	Rb	<0.02	Na	<0.2	Th	<0.02	Yb	<0.02
Be	<0.01	Cr	<0.02	Ga	<0.02	Fe	<0.2	Hg	<0.2	P	<0.02	Ru	<0.02	Sr	<0.02	Tm	<0.02	Y	<0.02
Bi	<0.02	Co	<0.02	Ge	<0.02	La	<0.02	Mo	<0.02	Pt	<0.02	Sm	<0.02	S	<0.02	Sn	<0.02	Zn	<0.02
B	<0.02	Cu	T	Au	<0.02	Pb	<0.02	Nd	<0.02	K	<0.2	Sc	<0.02	Ta	<0.02	Ti	<0.02	Zr	<0.02

(T) = Target analyte

Physical Characterization:

Certified by:

Homogeneity: No heterogeneity was observed in the preparation of this standard.

- * The certified value is the concentration calculated from gravimetric and volumetric measurements unless otherwise stated.
- * Purified acids, 18.2 megohm deionized water, calibrated Class A glassware and the highest purity raw materials are used in the preparation of all standards.
- * All standard containers are meticulously cleaned prior to use.
- * Standards are prepared gravimetrically using balances that are calibrated with weights traceable to NIST (see above).
- * Standards are certified (+/-) 0.5% of the stated value, unless otherwise stated.
- * All Standards should be stored with caps tight and under appropriate laboratory conditions.
- * Uncertainty Reference: Taylor, B.N. and Kuyat, C.E., "Guidelines for Evaluating and Expressing the Uncertainty of NIST Measurement Result," NIST Technical Note 1297, U.S. Government Printing Office, Washington, D.C. (1994).



CERTIFIED WEIGHT REPORT:

Part Number:
Lot Number:
Description:

58025
102623
Manganese (Mn)

Lot #
Solvent:

24002546
Nitric Acid

Expiration Date:

102626

Recommended Storage:
Ambient (20 °C)

Nominal Concentration (µg/mL):

1000

NIST Test Number:

6UTB

Volume shown below was diluted to (mL):

3000.41

5E-05 Balance Uncertainty
0.058 Flask Uncertainty

2.0%
60.0 (mL)
Nitric Acid

Formulated By:	Benson Chan	102623
Reviewed By:	Pedro L. Ruelas	102623

SDS Information

Compound	Part Number	Lot Number	Dilution Factor	Initial Vol. (mL)	Uncertainty Pipette (mL)	Nominal Conc. (µg/mL)	Initial Conc. (µg/mL)	Final Conc. (µg/mL)	Expanded Uncertainty +/- (µg/mL)	CAS#	OSHA PEL (TWA)	LD50	NIST SRM
----------	-------------	------------	-----------------	-------------------	--------------------------	-----------------------	-----------------------	---------------------	----------------------------------	------	----------------	------	----------

1. Manganese(II) nitrate tetrahydrate (Mn) 58125 071123 0.1000 300.0 0.084 1000 10000.1 1000.0 2.1 20694-39-7 5 mg/m3 or-rel >300mg/kg 3132

[1] Spectrum No.1 [34.243 sec]:57025.D# [Count] [Linear]

5.0E6	10	20	30	40	50	60	70	80	90	100
2.5E6	10	20	30	40	50	60	70	80	90	100
1.0E6	10	20	30	40	50	60	70	80	90	100
5.0E7	10	20	30	40	50	60	70	80	90	100
1.0E8	10	20	30	40	50	60	70	80	90	100
5.0E7	10	20	30	40	50	60	70	80	90	100
1.0E8	10	20	30	40	50	60	70	80	90	100
5.0E7	10	20	30	40	50	60	70	80	90	100
1.0E8	10	20	30	40	50	60	70	80	90	100
5.0E7	10	20	30	40	50	60	70	80	90	100
1.0E8	10	20	30	40	50	60	70	80	90	100
5.0E7	10	20	30	40	50	60	70	80	90	100
1.0E8	10	20	30	40	50	60	70	80	90	100
5.0E7	10	20	30	40	50	60	70	80	90	100
1.0E8	10	20	30	40	50	60	70	80	90	100
5.0E7	10	20	30	40	50	60	70	80	90	100
1.0E8	10	20	30	40	50	60	70	80	90	100
5.0E7	10	20	30	40	50	60	70	80	90	100
1.0E8	10	20	30	40	50	60	70	80	90	100
5.0E7	10	20	30	40	50	60	70	80	90	100
1.0E8	10	20	30	40	50	60	70	80	90	100
5.0E7	10	20	30	40	50	60	70	80	90	100
1.0E8	10	20	30	40	50	60	70	80	90	100
5.0E7	10	20	30	40	50	60	70	80	90	100
1.0E8	10	20	30	40	50	60	70	80	90	100
5.0E7	10	20	30	40	50	60	70	80	90	100
1.0E8	10	20	30	40	50	60	70	80	90	100
5.0E7	10	20	30	40	50	60	70	80	90	100
1.0E8	10	20	30	40	50	60	70	80	90	100
5.0E7	10	20	30	40	50	60	70	80	90	100
1.0E8	10	20	30	40	50	60	70	80	90	100
5.0E7	10	20	30	40	50	60	70	80	90	100
1.0E8	10	20	30	40	50	60	70	80	90	100
5.0E7	10	20	30	40	50	60	70	80	90	100
1.0E8	10	20	30	40	50	60	70	80	90	100
5.0E7	10	20	30	40	50	60	70	80	90	100
1.0E8	10	20	30	40	50	60	70	80	90	100
5.0E7	10	20	30	40	50	60	70	80	90	100
1.0E8	10	20	30	40	50	60	70	80	90	100
5.0E7	10	20	30	40	50	60	70	80	90	100
1.0E8	10	20	30	40	50	60	70	80	90	100
5.0E7	10	20	30	40	50	60	70	80	90	100
1.0E8	10	20	30	40	50	60	70	80	90	100
5.0E7	10	20	30	40	50	60	70	80	90	100
1.0E8	10	20	30	40	50	60	70	80	90	100
5.0E7	10	20	30	40	50	60	70	80	90	100
1.0E8	10	20	30	40	50	60	70	80	90	100
5.0E7	10	20	30	40	50	60	70	80	90	100
1.0E8	10	20	30	40	50	60	70	80	90	100
5.0E7	10	20	30	40	50	60	70	80	90	100
1.0E8	10	20	30	40	50	60	70	80	90	100
5.0E7	10	20	30	40	50	60	70	80	90	100
1.0E8	10	20	30	40	50	60	70	80	90	100
5.0E7	10	20	30	40	50	60	70	80	90	100
1.0E8	10	20	30	40	50	60	70	80	90	100
5.0E7	10	20	30	40	50	60	70	80	90	100
1.0E8	10	20	30	40	50	60	70	80	90	100
5.0E7	10	20	30	40	50	60	70	80	90	100
1.0E8	10	20	30	40	50	60	70	80	90	100
5.0E7	10	20	30	40	50	60	70	80	90	100
1.0E8	10	20	30	40	50	60	70	80	90	100
5.0E7	10	20	30	40	50	60	70	80	90	100
1.0E8	10	20	30	40	50	60	70	80	90	100
5.0E7	10	20	30	40	50	60	70	80	90	100
1.0E8	10	20	30	40	50	60	70	80	90	100
5.0E7	10	20	30	40	50	60	70	80	90	100
1.0E8	10	20	30	40	50	60	70	80	90	100
5.0E7	10	20	30	40	50	60	70	80	90	100
1.0E8	10	20	30	40	50	60	70	80	90	100
5.0E7	10	20	30	40	50	60	70	80	90	100
1.0E8	10	20	30	40	50	60	70	80	90	100
5.0E7	10	20	30	40	50	60	70	80	90	100
1.0E8	10	20	30	40	50	60	70	80	90	100
5.0E7	10	20	30	40	50	60	70	80	90	100
1.0E8	10	20	30	40	50	60	70	80	90	100
5.0E7	10	20	30	40	50	60	70	80	90	100
1.0E8	10	20	30	40	50	60	70	80	90	100
5.0E7	10	20	30	40	50	60	70	80	90	100
1.0E8	10	20	30	40	50	60	70	80	90	100
5.0E7	10	20	30	40	50	60	70	80	90	100
1.0E8	10	20	30	40	50	60	70	80	90	100
5.0E7	10	20	30	40	50	60	70	80	90	100
1.0E8	10	20	30	40	50	60	70	80	90	100
5.0E7	10	20	30	40	50	60	70	80	90	100
1.0E8	10	20	30	40	50	60	70	80	90	100
5.0E7	10	20	30	40	50	60	70	80	90	100
1.0E8	10	20	30	40	50	60	70	80	90	100
5.0E7	10	20	30	40	50	60	70	80	90	100
1.0E8	10	20	30	40	50	60	70	80	90	100
5.0E7	10	20	30	40	50	60	70	80	90	100
1.0E8	10	20	30	40	50	60	70	80	90	100
5.0E7	10	20	30	40	50	60	70	80	90	100
1.0E8	10	20	30	40	50	60	70	80	90	100
5.0E7	10	20	30	40	50	60	70	80	90	100
1.0E8	10	20	30	40	50	60	70	80	90	100
5.0E7	10	20	30	40	50	60	70	80	90	100
1.0E8	10	20	30	40	50	60	70	80	90	100
5.0E7	10	20	30	40	50	60	70	80	90	100
1.0E8	10	20	30	40	50	60	70	80	90	100
5.0E7	10	20	30	40	50	60	70	80	90	100
1.0E8	10	20	30	40	50	60	70	80	90	100
5.0E7	10	20	30	40	50	60	70	80	90	100
1.0E8	10	20	30	40	50	60	70	80	90	100
5.0E7	10	20	30	40	50	60	70	80	90	100
1.0E8	10	20	30	40	50	60	70	80	90	100
5.0E7	10	20	30	40	50	60	70	80	90	100
1.0E8	10	20	30	40	50	60	70	80	90	100
5.0E7	10	20	30	40	50	60	70	80	90	100
1.0E8	10	20	30	40	50	60	70	80	90	100
5.0E7	10	20	30	40	50	60	70	80	90	100
1.0E8	10	20	30	40	50	60	70	80	90	100
5.0E7	10	20	30	40	50	60	70	80	90	100
1.0E8	10	20	30	40	50	60	70	80	90	100
5.0E7	10	20	30	40	50	60	70	80	90	100
1.0E8	10	20	30	40	50	60	70	80	90	100
5.0E7	10	20	30	40	50	60	70	80	90	100
1.0E8	10	20	30	40	50	60	70	80	90	100
5.0E7	10	20	30	40	50	60	70	80	90	100
1.0E8	10	20	30	40	50	60	70	80	90	100
5.0E7	10	20	30	40	50	60	70	80	90	100
1.0E8	10	20	30	40	50	60	70	80	90	100
5.0E7	10	20	30	40	50	60	70	80	90	100
1.0E8	10	20	30	40	50	60	70	80	90	100
5.0E7	10	20	30	40	50	60	70	80	90	100



Instrumental Analysis by Inductively Coupled Plasma Mass Spectrometry (ICP-MS):

Trace Metals Verification by ICP-MS (µg/mL)

Al	<0.02	Cd	<0.02	Dy	<0.02	Hf	<0.02	Li	<0.02	Ni	<0.02	Pt	<0.02	Se	<0.2	Tb	<0.02	W	<0.02
Sb	<0.02	Ca	<0.2	Er	<0.02	Ho	<0.02	Lu	<0.02	Nb	<0.02	Re	<0.02	Si	<0.02	Te	<0.02	U	<0.02
As	<0.2	Ce	<0.02	Eu	<0.02	In	<0.02	Mg	<0.01	Os	<0.02	Rh	<0.02	Ag	<0.02	Tl	<0.02	V	<0.02
Ba	<0.02	Cs	<0.02	Gd	<0.02	Ir	<0.02	Mn	T	Pd	<0.02	Rb	<0.02	Na	<0.2	Th	<0.02	Yb	<0.02
Be	<0.01	Cr	<0.02	Ga	<0.02	Fe	<0.2	Hg	<0.2	P	<0.02	Ru	<0.02	Sr	<0.02	Tm	<0.02	Y	<0.02
Bi	<0.02	Co	<0.02	Ge	<0.02	La	<0.02	Mo	<0.02	Pt	<0.02	Sm	<0.02	S	<0.02	Sn	<0.02	Zn	<0.02
B	<0.02	Cu	<0.02	Au	<0.02	Pb	<0.02	Nd	<0.02	K	<0.2	Sc	<0.02	Ta	<0.02	Ti	<0.02	Zr	<0.02

(T) = Target analyte

Physical Characterization:

Homogeneity: No heterogeneity was observed in the preparation of this standard.

Certified by:

- * The certified value is the concentration calculated from gravimetric and volumetric measurements unless otherwise stated.
- * Purified acids, 18.2 megohm deionized water, calibrated Class A glassware and the highest purity raw materials are used in the balances that are calibrated with weights traceable to NIST (see above).
- * Standards are certified (+/-) 0.5% of the stated value, unless otherwise stated.
- * All standards should be stored with caps tight and under appropriate laboratory conditions.
- * Uncertainty Reference: Taylor, B.N. and Kuyat, C.E., "Guidelines for Evaluating and Expressing the Uncertainty of NIST Measurement Result," NIST Technical Note 1297, U.S. Government Printing Office, Washington, D.C. (1994).



M5768 M5769
Certified Reference Material CRM
R: 1/13/24



CERTIFIED WEIGHT REPORT:

Part Number: 58112
Lot Number: 091823
Description: Magnesium (Mg)

Solvent: 24002546 Nitric Acid

Lot #

Expiration Date: 091826
Recommended Storage: Ambient (20 °C)
Nominal Concentration (µg/mL): 10000
NIST Test Number: 6UTB
Weight shown below was diluted to (mL): 2000.02 0.058 Flask Uncertainty

2% 40.0 (mL) Nitric Acid

Formulated By: <i>Lawrence Barry</i>		091823
Reviewed By: <i>Pedro L. Rentas</i>		091823

Compound	Lot	Nominal Conc. (µg/mL)	Purity (%)	Uncertainty (%)	Assay (%)	Target Weight (g)	Actual Weight (g)	Actual Conc. (µg/mL)	Expanded Uncertainty		CAS#	OSHA PEL (TWA)	LD50	NIST SRM
									±	(µg/mL)				

1. Magnesium nitrate hexahydrate (Mg) IN030 M500222A1 10000 99.999 0.10 8.51 234.9118 234.9126 10000.0 20.0 13446-18-9 NA or-rat 5440 mg/kg 3131a

[1] Spectrum No. 1 [19.923 sec]:58112.D# [Count] [Linear]

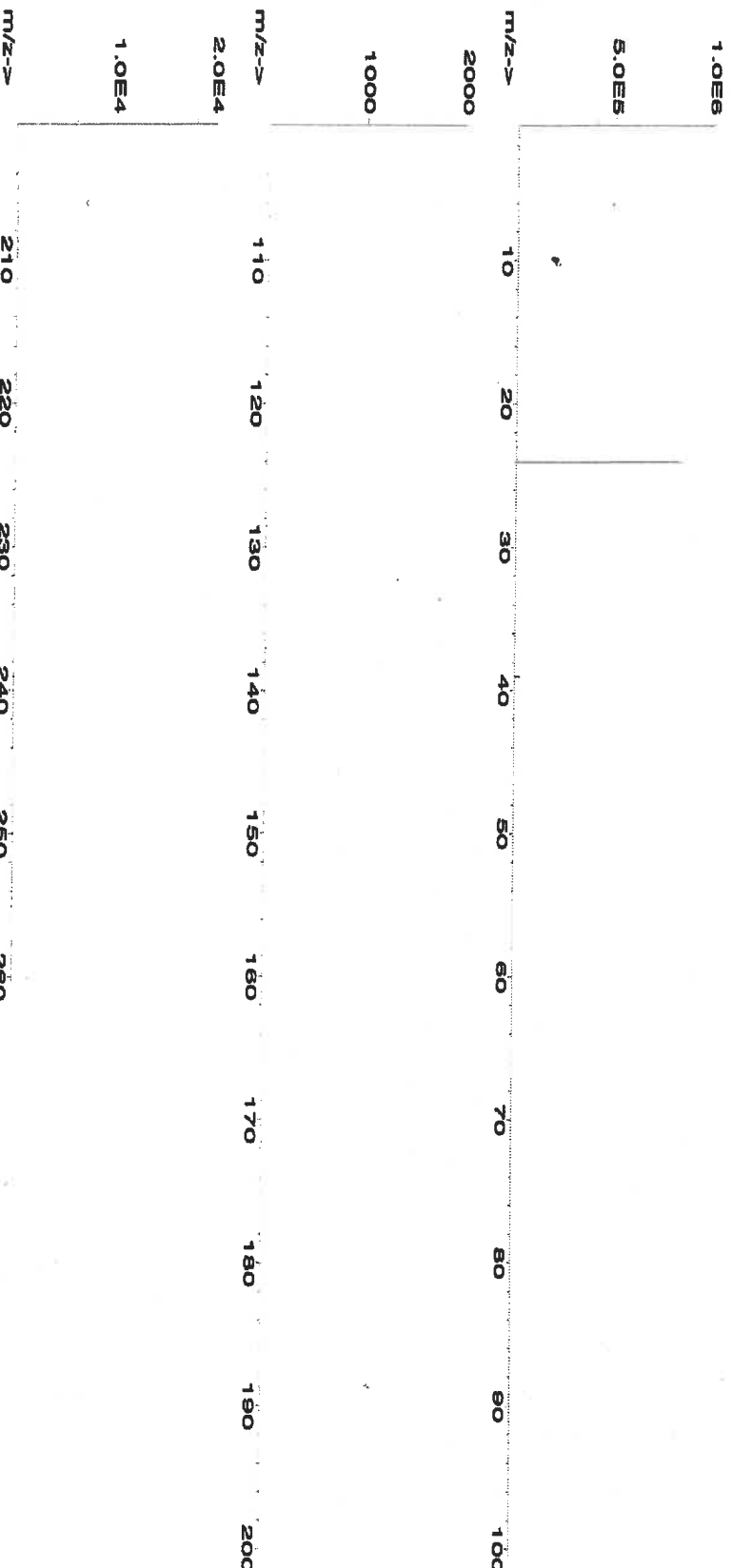



Instrumental Analysis by Inductively Coupled Plasma Mass Spectrometry (ICP-MS):

Trace Metals Verification by ICP-MS (µg/mL)

Al	<0.02	Cd	<0.02	Dy	<0.02	Hf	<0.02	Li	<0.02	Ni	<0.02	Pr	<0.02	Se	<0.2	Tb	<0.02	W	<0.02
Sb	<0.02	Ca	<0.2	Er	<0.02	Ho	<0.02	Lu	<0.02	Nb	<0.02	Re	<0.02	Si	<0.02	Te	<0.02	U	<0.02
As	<0.2	Ce	<0.02	Eu	<0.02	In	<0.02	Mg	T	Os	<0.02	Rh	<0.02	Ag	<0.02	Tl	<0.02	V	<0.02
Ba	<0.02	Cs	<0.02	Gd	<0.02	Ir	<0.02	Mn	<0.02	Pd	<0.02	Rb	<0.02	Na	<0.2	Th	<0.02	Yb	<0.02
Be	<0.01	Cr	<0.02	Ga	<0.02	Fe	<0.2	Hg	<0.2	P	<0.02	Ru	<0.02	Sr	<0.02	Tm	<0.02	Y	<0.02
Bi	<0.02	Co	<0.02	Ge	<0.02	La	<0.02	Mo	<0.02	Pt	<0.02	Sm	<0.02	S	<0.02	Sn	<0.02	Zn	<0.02
B	<0.02	Cu	<0.02	Au	<0.02	Pb	<0.02	Nd	<0.02	K	<0.2	Sc	<0.02	Ta	<0.02	Ti	<0.02	Zr	<0.02

(T) = Target analyte

Physical Characterization:

Homogeneity: No heterogeneity was observed in the preparation of this standard.

Certified by:

- * The certified value is the concentration calculated from gravimetric and volumetric measurements unless otherwise stated.
- * Purified acids, 18.2 megohm deionized water, calibrated Class A glassware and the highest purity raw materials are used in the preparation of all standards.
- * All standard containers are meticulously cleaned prior to use.
- * Standards are prepared gravimetrically using balances that are calibrated with weights traceable to NIST (see above).
- * Standards are certified (+/-) 0.5% of the stated value, unless otherwise stated.
- * All Standards should be stored with caps tight and under appropriate laboratory conditions.
- * Uncertainty Reference: Taylor, B.N. and Kuyat, C.E., "Guidelines for Evaluating and Expressing the Uncertainty of NIST Measurement Result," NIST Technical Note 1297, U.S. Government Printing Office, Washington, D.C. (1994).



M5768 M5769
Certified Reference Material CRM
R: 1/13/24



CERTIFIED WEIGHT REPORT:

Part Number:
Lot Number:
Description:

58112
091823
Magnesium (Mg)

Solvent: 24002546 Nitric Acid

Lot #

Expiration Date:

091826

2% 40.0 (mL) Nitric Acid

Recommended Storage:

Ambient (20 °C)

Nominal Concentration (µg/mL):

10000

M5768, M5769

NIST Test Number:

6UTB

5E-05 Balance Uncertainty

BP R: 1/13/24

Weight shown below was diluted to (mL): 2000.02 0.058 Flask Uncertainty

Compound

RW#

Lot

Nominal

Purity

Uncertainty

Assay

Target

Actual

Weight (g)

Actual

Conc. (µg/mL)

Expanded

Uncertainty

CAS#

OSHA PEL (TWA)

LD50

NIST

SRM

SDS Information

1. Magnesium nitrate hexahydrate (Mg) IN030 M500222A1 10000 99.999 0.10 8.51 234.9118 234.9126 10000.0 20.0 13446-18-9 NA or-rat 5440 mg/kg 3131a

[1] Spectrum No. 1 [19.923 sec]: 58112.D# [Count] [Linear]

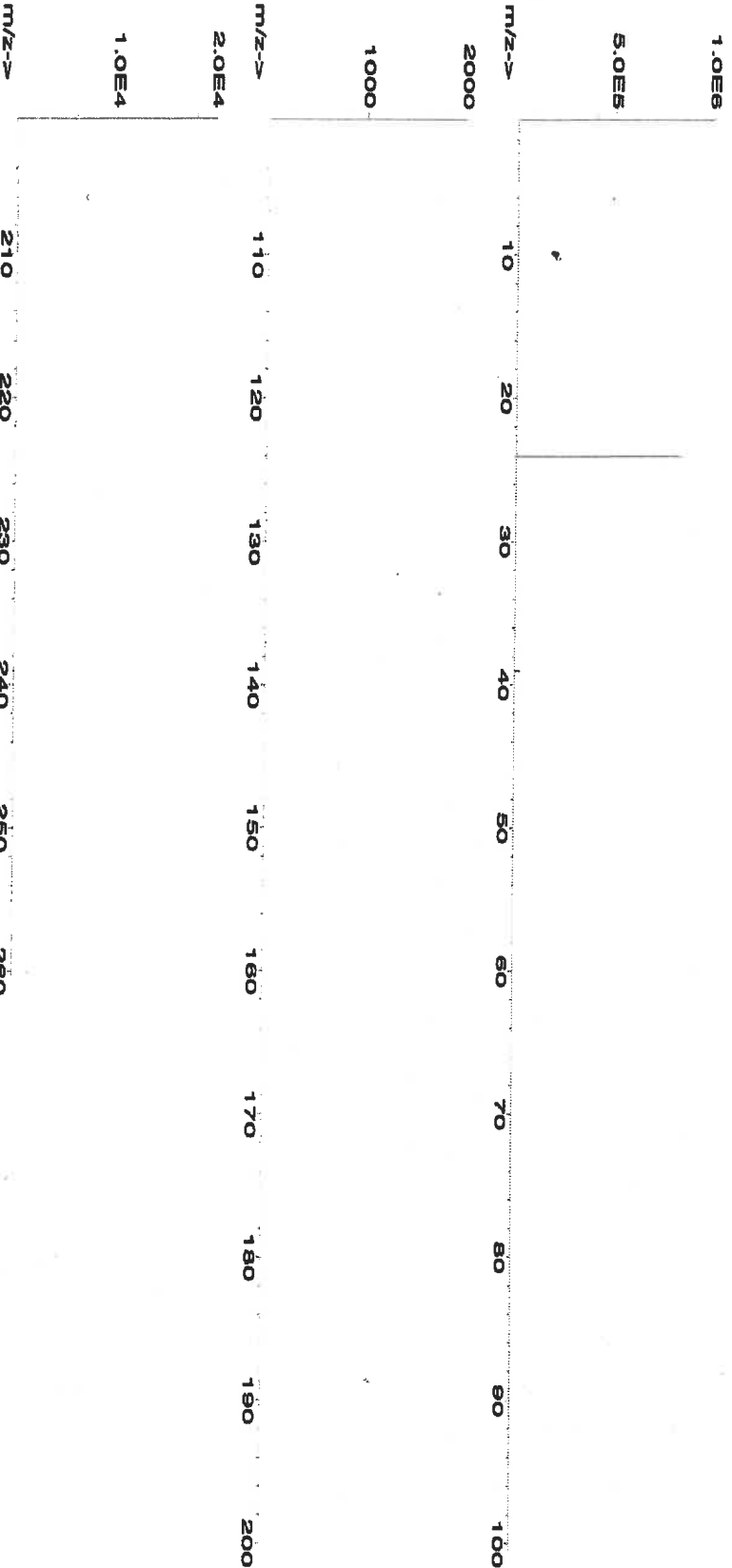



Instrumental Analysis by Inductively Coupled Plasma Mass Spectrometry (ICP-MS):

Trace Metals Verification by ICP-MS (µg/mL)

Al	<0.02	Cd	<0.02	Dy	<0.02	Hf	<0.02	Li	<0.02	Ni	<0.02	Pr	<0.02	Se	<0.2	Tb	<0.02	W	<0.02
Sb	<0.02	Ca	<0.2	Er	<0.02	Ho	<0.02	Lu	<0.02	Nb	<0.02	Re	<0.02	Si	<0.02	Te	<0.02	U	<0.02
As	<0.2	Ce	<0.02	Eu	<0.02	In	<0.02	Mg	T	Os	<0.02	Rh	<0.02	Ag	<0.02	Tl	<0.02	V	<0.02
Ba	<0.02	Cs	<0.02	Gd	<0.02	Ir	<0.02	Mn	<0.02	Pd	<0.02	Rb	<0.02	Na	<0.2	Th	<0.02	Yb	<0.02
Be	<0.01	Cr	<0.02	Ga	<0.02	Fe	<0.2	Hg	<0.2	P	<0.02	Ru	<0.02	Sr	<0.02	Tm	<0.02	Y	<0.02
Bi	<0.02	Co	<0.02	Ge	<0.02	La	<0.02	Mo	<0.02	Pt	<0.02	Sm	<0.02	S	<0.02	Sn	<0.02	Zn	<0.02
B	<0.02	Cu	<0.02	Au	<0.02	Pb	<0.02	Nd	<0.02	K	<0.2	Sc	<0.02	Ta	<0.02	Ti	<0.02	Zr	<0.02

(T) = Target analyte

Physical Characterization:

Homogeneity: No heterogeneity was observed in the preparation of this standard.

Certified by:

- * The certified value is the concentration calculated from gravimetric and volumetric measurements unless otherwise stated.
- * Purified acids, 18.2 megohm deionized water, calibrated Class A glassware and the highest purity raw materials are used in the preparation of all standards.
- * All standard containers are meticulously cleaned prior to use.
- * Standards are prepared gravimetrically using balances that are calibrated with weights traceable to NIST (see above).
- * Standards are certified (+/-) 0.5% of the stated value, unless otherwise stated.
- * All Standards should be stored with caps tight and under appropriate laboratory conditions.
- * Uncertainty Reference: Taylor, B.N. and Kuyat, C.E., "Guidelines for Evaluating and Expressing the Uncertainty of NIST Measurement Result," NIST Technical Note 1297, U.S. Government Printing Office, Washington, D.C. (1994).



CERTIFIED WEIGHT REPORT:

Part Number: 57004
Lot Number: 102523
Description: Beryllium (Be)

Lot # 24002546
Solvent: Nitric Acid

Expiration Date:

102526

2.0%

40.0 (mL)

Nitric Acid

Recommended Storage:

Ambient (20 °C)

Nominal Concentration (µg/mL):

1000

NIST Test Number:

6UTB

Volume shown below was diluted to (mL): 2000.02

5E-05 Balance Uncertainty
0.058 Flask Uncertainty

Formulated By:	Benson Chan	102523
Reviewed By:	Pedro L. Rentas	102523

SDS Information

Compound	Part Number	Lot	Dilution Factor	Initial Vol. (mL)	Uncertainty Pipette (mL)	Nominal Conc. (µg/mL)	Initial Conc. (µg/mL)	Final Conc. (µg/mL)	Expanded Uncertainty +/- (µg/mL)	CAS#	OSHA PEL (TWA)	LD50	NIST SRM
----------	-------------	-----	-----------------	-------------------	--------------------------	-----------------------	-----------------------	---------------------	----------------------------------	------	----------------	------	----------

1. Beryllium nitrate (Be) 58104 091423 0.1000 200.0 0.084 1000 10001.5 1000.0 2.2 13597-99-4 0.2µg/m3 Inj/mg-rat 3.16mg/kg NA

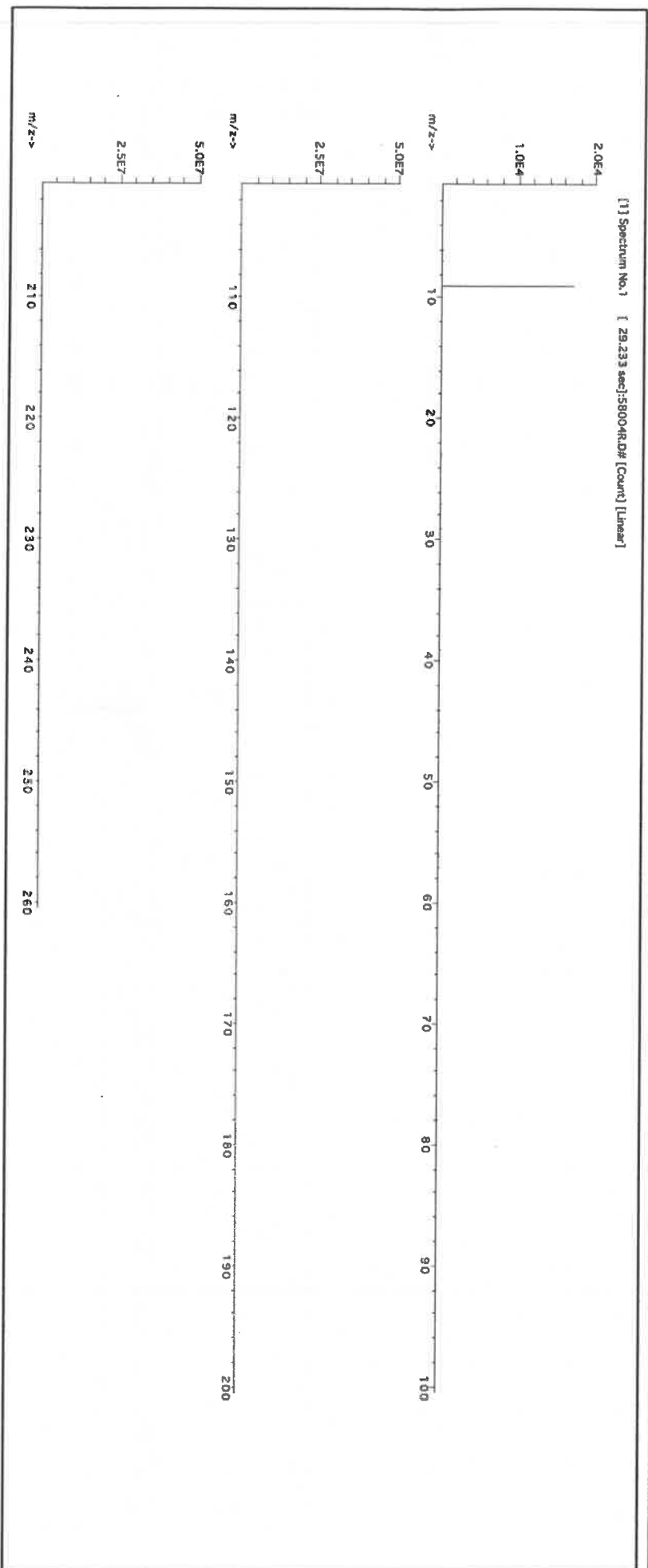



Instrumental Analysis by Inductively Coupled Plasma Mass Spectrometry (ICP-MS):

Trace Metals Verification by ICP-MS ($\mu\text{g/mL}$)

Al	<0.02	Cd	<0.02	Dy	<0.02	Hf	<0.02	Li	<0.02	Ni	<0.02	Pt	<0.02	Se	<0.2	Tb	<0.02	W	<0.02
Sb	<0.02	Ca	<0.2	Er	<0.02	Ho	<0.02	Lu	<0.02	Nb	<0.02	Re	<0.02	Si	<0.02	Tc	<0.02	U	<0.02
As	<0.02	Ce	<0.02	Eu	<0.02	In	<0.02	Mg	<0.01	Os	<0.02	Rh	<0.02	Ag	<0.02	Ti	<0.02	V	<0.02
Ba	<0.02	Cs	<0.02	Gd	<0.02	Ir	<0.02	Mn	<0.02	Pd	<0.02	Rb	<0.02	Na	<0.2	Th	<0.02	Yb	<0.02
Be	T	Cr	<0.02	Ga	<0.02	Fe	<0.02	Hg	<0.2	P	<0.02	Ru	<0.02	Sr	<0.02	Tm	<0.02	Y	<0.02
Bi	<0.02	Co	<0.02	Ge	<0.02	La	<0.02	Mo	<0.02	Pt	<0.02	Sm	<0.02	S	<0.02	Ta	<0.02	Zn	<0.02
B	<0.02	Cu	<0.02	Au	<0.02	Pb	<0.02	Nd	<0.02	K	<0.02	Sc	<0.02	Ta	<0.02	Tl	<0.02	Zr	<0.02

(T) = Target analyte

Physical Characterization:

Homogeneity: No heterogeneity was observed in the preparation of this standard.

Certified by:

* The certified value is the concentration calculated from gravimetric and volumetric measurements unless otherwise stated.
 * Purified acids, 18.2 megohm deionized water, calibrated Class A glassware and the highest purity raw materials are used in the preparation of all standards.

* All standard containers are meticulously cleaned prior to use.

* Standards are prepared gravimetrically using balances that are calibrated with weights traceable to NIST (see above).
 * Standards are certified (+/-) 0.5% of the stated value, unless otherwise stated.

* All Standards should be stored with caps tight and under appropriate laboratory conditions.

* Uncertainty Reference: Taylor, B.N. and Kuyat, C.E., "Guidelines for Evaluating and Expressing the Uncertainty of NIST Measurement Result," NIST Technical Note 1297, U.S. Government Printing Office, Washington, D.C. (1994).



Certified Reference Material CRM



CERTIFIED WEIGHT REPORT:

Part Number: **57050**
Lot Number: **071123**
Description: **Tin (Sn)**

Solvents: **21110221** Nitric Acid
22D0562008 Hydrochloric acid

Lot # **R-02509124**
M599

Expiration Date: **071126**
Recommended Storage: **Ambient (20 °C)**
Nominal Concentration (µg/mL): **1000**
NIST Test Number: **6UTB**

Weight shown below was diluted to (mL): **499.93**
5E-05 Balance Uncertainty
0.058 Flask Uncertainty

Formulated By: Benson Chan	
Reviewed By: Pedro L. Rientas	
NIST SRM 071123	

SDS Information																	
Expanded																	
Uncertainty																	
(Solvent Safety Info. On Attached pg.)																	
NIST																	
Compound		Lot		Nominal		Purity		Uncertainty		Assay		Target		Actual		Actual	
RM#	Number	Conc. (µg/mL)	(%)	Purity (%)	Uncertainty (%)	Assay (%)	Target	Actual	Actual	Uncertainty	Expanded	SDS Information	NIST				

1. Ammonium hexafluoroantimonate(V) (Sn) **IN010 SMD042023A1** **1000** **99.999** **0.10** **44.2** **1.13107** **1.13286** **1001.6** **2.0** **16919-24-7** **7 mg/m3** **NA** **3161a**

[1] Spectrum No. 1 [15.034 sec]:56150.D# [Count] [Linear]

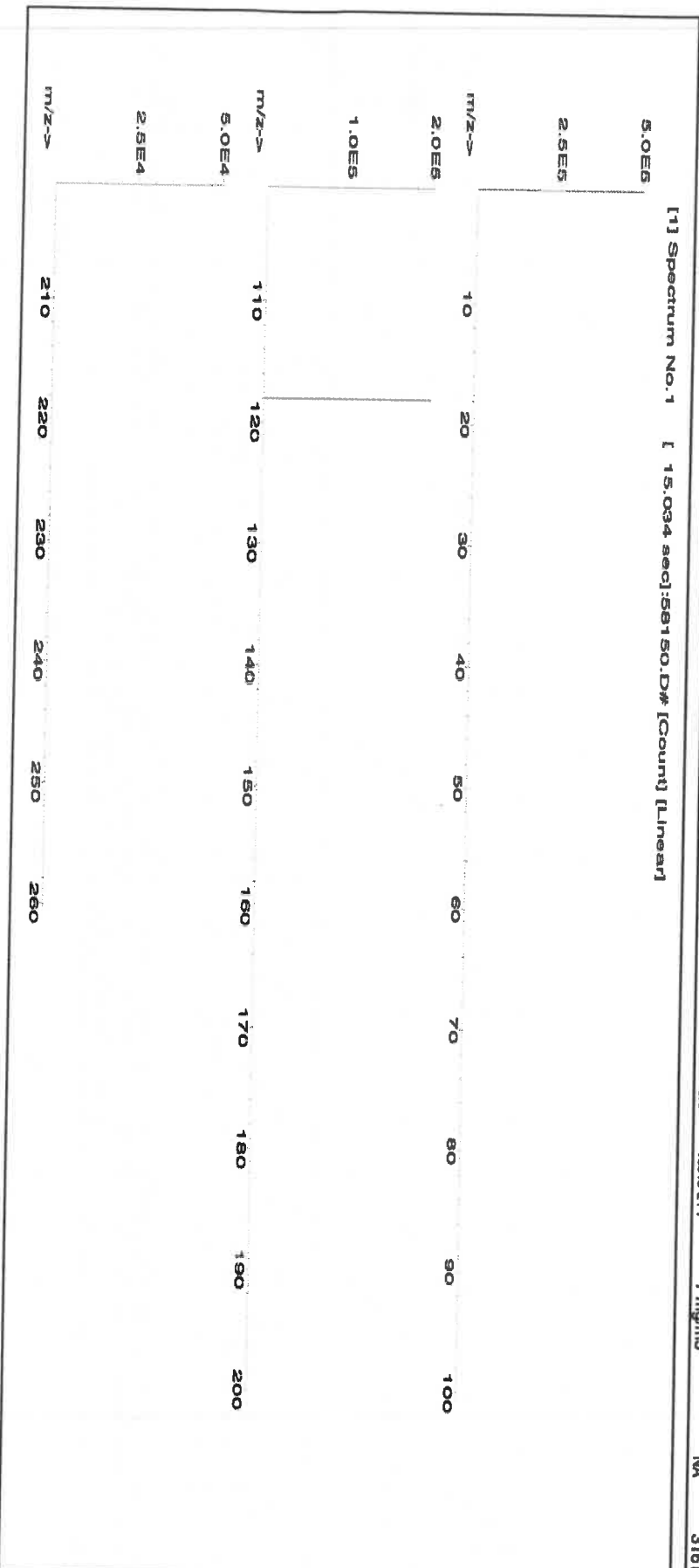



Instrumental Analysis by Inductively Coupled Plasma Mass Spectrometry (ICP-MS):

Trace Metals Verification by ICP-MS (µg/mL)

Al	<0.02	Cd	<0.02	Dy	<0.02	Hf	<0.02	Li	<0.02	Ni	<0.02	Pr	<0.02	Se	<0.2	Tb	<0.02	W	<0.02
Sb	<0.02	Ca	<0.2	Er	<0.02	Ho	<0.02	Lu	<0.02	Nb	<0.02	Re	<0.02	Si	<0.02	Te	<0.02	U	<0.02
As	<0.2	Ce	<0.02	Eu	<0.02	In	<0.02	Mg	<0.01	Os	<0.02	Rh	<0.02	Ag	<0.02	Ti	<0.02	V	<0.02
Ba	<0.02	Cs	<0.02	Gd	<0.02	Ir	<0.02	Mn	<0.02	Pd	<0.02	Rb	<0.02	Na	<500	Th	<0.02	Yb	<0.02
Be	<0.01	Cr	<0.02	Ga	<0.02	Fe	<0.2	Hg	<0.2	P	<0.02	Ru	<0.02	Sr	<0.02	Tm	<0.02	Y	<0.02
Bi	<0.02	Co	<0.02	Ge	<0.02	La	<0.02	Mo	<0.02	Pt	<0.02	Sm	<0.02	S	<0.02	Ta	<0.02	Zn	<0.02
B	<0.02	Cu	<0.02	Au	<0.02	Pb	<0.02	Nd	<0.02	K	<0.2	Sc	<0.02	Ta	<0.02	Ti	<0.02	Zr	<0.02

(T) = Target analyte

Physical Characterization:

Homogeneity: No heterogeneity was observed in the preparation of this standard.

Certified by:

- * The certified value is the concentration calculated from gravimetric and volumetric measurements unless otherwise stated.
- * Purified acids, 18.2 megohm deionized water, calibrated Class A glassware and the highest purity raw materials are used in the preparation of all standards.
- * All standard containers are meticulously cleaned prior to use.
- * Standards are prepared gravimetrically using balances that are calibrated with weights traceable to NIST (see above).
- * Standards are certified (+/-) 0.5% of the stated value, unless otherwise stated.
- * All standards should be stored with caps tight and under appropriate laboratory conditions.
- * Uncertainty Reference: Taylor, B.N. and Kuyat, C.E., "Guidelines for Evaluating and Expressing the Uncertainty of NIST Measurement Result," NIST Technical Note 1297, U.S. Government Printing Office, Washington, D.C. (1994).



R: 02/09/24 115800 (54)

CERTIFIED WEIGHT REPORT:

Part Number: 57027
Lot Number: 091923
Description: Cobalt (Co)

Expiration Date: 091926
Recommended Storage: Ambient (20 °C)
Nominal Concentration (µg/mL): 1000
NIST Test Number: 6UTB
Volume shown below was diluted to (mL): 2000.02

Lot # 24002546
Solvent: Nitric Acid

Formulated By:	Lawrence Barry
Reviewed By:	Pedro L. Rentas

SDS Information

Expanded Uncertainty +/- (µg/mL)
Final Conc. (µg/mL)
Initial Conc. (µg/mL)
Nominal Conc. (µg/mL)
Pipette (mL)
Balance Uncertainty
Flask Uncertainty

(Solvent Safety Info. On Attached pg.)
CAS#
OSHA PEL (TWA)
LD50
NIST
SRM

1. Cobalt(II) nitrate hexahydrate (Co) 58127 050923 0.1000 200.0 0.084 1000 10000.0 1000.0 2.2 10026-22-9 0.02 mg/m3 orl-rat 691 mg/kg 3113

[1] Spectrum No.1 [34.243 sec]:58027.D# [Count] [Linear]

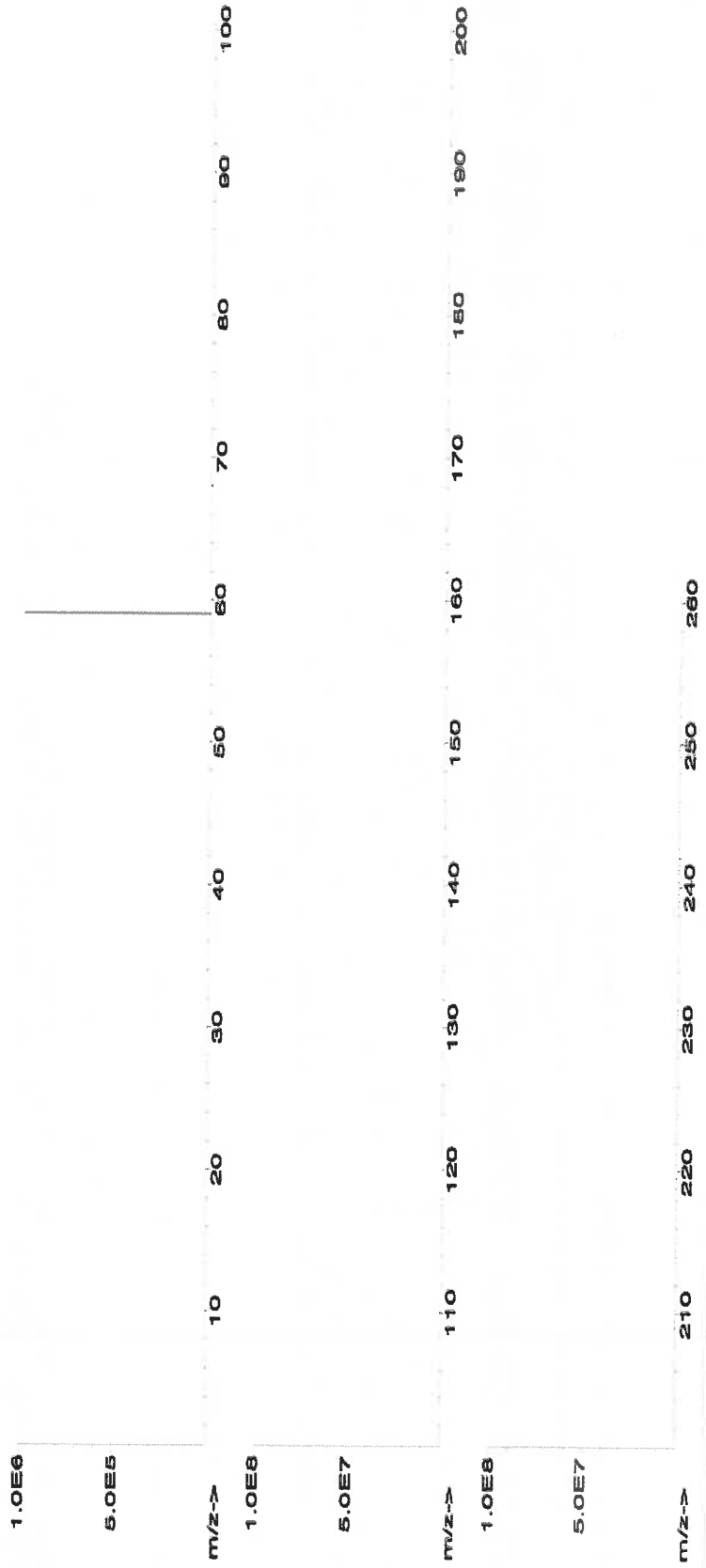



Instrumental Analysis by Inductively Coupled Plasma Mass Spectroscopy (ICP-MS):

Trace Metals Verification by ICP-MS (µg/mL)

Al	<0.02	Cd	<0.02	Dy	<0.02	Hf	<0.02	Li	<0.02	Ni	<0.02	Pr	<0.02	Se	<0.2	Tb	<0.02	W	<0.02
Sb	<0.02	Ca	<0.2	Er	<0.02	Ho	<0.02	Lu	<0.02	Nb	<0.02	Re	<0.02	Si	<0.02	Te	<0.02	U	<0.02
As	<0.2	Ce	<0.02	Eu	<0.02	In	<0.02	Mg	<0.02	Os	<0.01	Rh	<0.02	Ag	<0.02	Tl	<0.02	V	<0.02
Ba	<0.02	Cs	<0.02	Gd	<0.02	Ir	<0.02	Mn	<0.02	Pd	<0.02	Rb	<0.2	Na	<0.02	Th	<0.02	Yb	<0.02
Be	<0.01	Cr	<0.02	Ga	<0.02	Fe	<0.2	Hg	<0.2	P	<0.02	Ru	<0.02	Sr	<0.02	Tm	<0.02	Y	<0.02
Bi	<0.02	Co	T	Ge	<0.02	La	<0.02	Mo	<0.02	Pt	<0.02	Sm	<0.02	S	<0.02	Sn	<0.02	Zn	<0.02
B	<0.02	Cu	<0.02	Au	<0.02	Pb	<0.02	Nd	<0.02	K	<0.2	Sc	<0.02	Ta	<0.02	Ti	<0.02	Zr	<0.02

(T)= Target analyte

Physical Characterization:

Homogeneity: No heterogeneity was observed in the preparation of this standard.

Certified by:

- * The certified value is the concentration calculated from gravimetric and volumetric measurements unless otherwise stated.
- * Purified acids, 18.2 megohm deionized water, calibrated Class A glassware and the highest purity raw materials are used in the preparation of all standards.
- * All standard containers are meticulously cleaned prior to use.
- * Standards are prepared gravimetrically using balances that are calibrated with weights traceable to NIST (see above).
- * Standards are certified (+/-) 0.5% of the stated value, unless otherwise stated.
- * All standards should be stored with caps tight and under appropriate laboratory conditions.
- * Uncertainty Reference: Taylor, B.N. and Kuyat, C.E., "Guidelines for Evaluating and Expressing the Uncertainty of NIST Measurement Result," NIST Technical Note 1297, U.S. Government Printing Office, Washington, D.C. (1994).



R: 02/09/24

M5801

BA



CERTIFIED WEIGHT REPORT:

Part Number: 57033
Lot Number: 111323
Description: Arsenic (As)

Lot # 24002546
Solvent: Nitric Acid

Expiration Date: 111326

Recommended Storage: Ambient (20 °C)

Nominal Concentration (µg/mL): 1000

NIST Test Number: 6LUTB

Volume shown below was diluted to (mL): 4000.0

5E-05 Balance Uncertainty

0.06 Flask Uncertainty

2.0%

80.0 (mL)

Nitric Acid

Formulated By: Lawrence Barry

111323

Reviewed By: Pedro L. Rendas

111323

SDS Information

Compound	Part Number	Lot Number	Dilution Factor	Initial Vol. (mL)	Uncertainty Pipette (mL)	Nominal Conc. (µg/mL)	Initial Conc. (µg/mL)	Final Conc. (µg/mL)	Expanded Uncertainty +/- (µg/mL)	(Solvent Safety Info. On Attached pg.)	CAS#	OSHA PEL (TWA)	LD50	NIST SRM
----------	-------------	------------	-----------------	-------------------	--------------------------	-----------------------	-----------------------	---------------------	----------------------------------	--	------	----------------	------	----------

1. Arsenic (As) 58133 020522 0.1000 400.0 0.084 1000 10001.0 1000.0 2.0 7440-38-2 0.5 mg/m3 or-lat 500 mg/kg 3103a

[1] Spectrum No.1 [34.433 sec]:57033.D# [Count] [Linear]

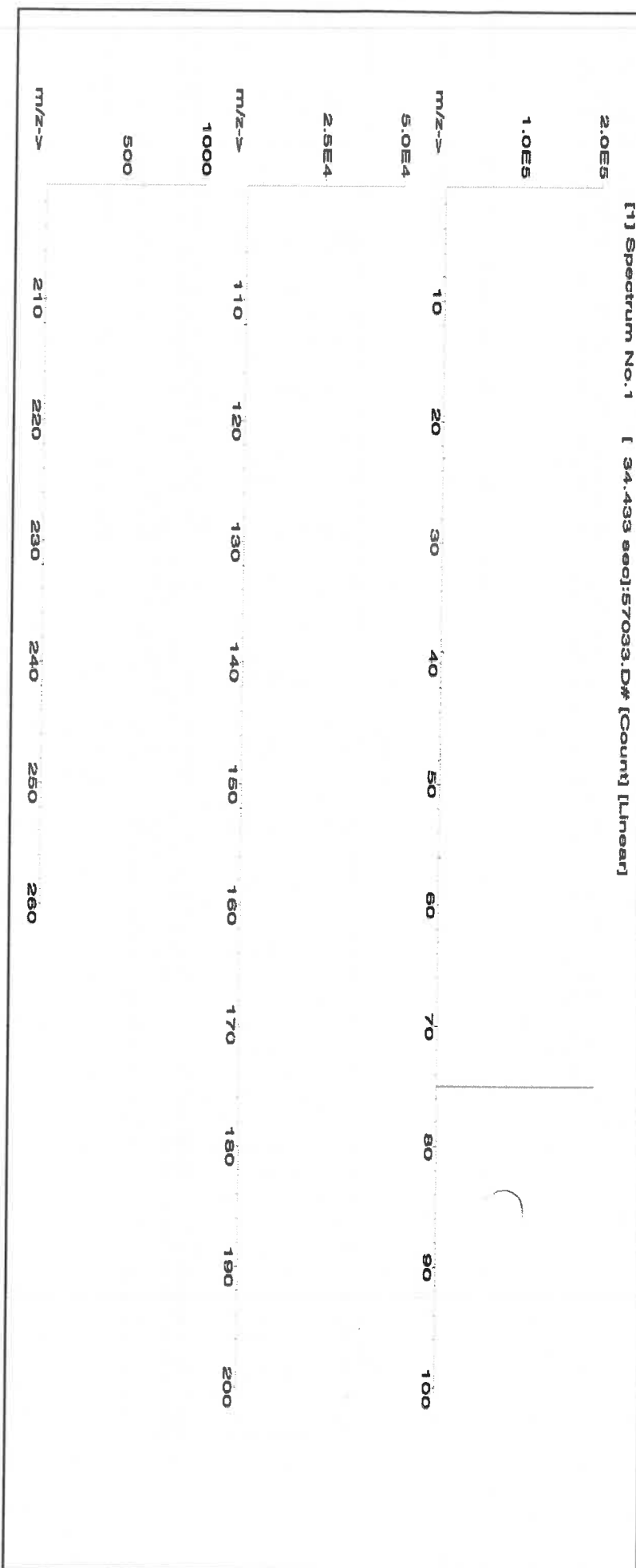



Instrumental Analysis by Inductively Coupled Plasma Mass Spectrometry (ICP-MS):

Trace Metals Verification by ICP-MS (µg/mL)

Al	<0.02	Cd	<0.02	Dy	<0.02	Hf	<0.02	Li	<0.02	Ni	<0.02	Pt	<0.02	Se	<0.2	Tb	<0.02	W	<0.02
Sb	<0.02	Ca	<0.2	Er	<0.02	Ho	<0.02	Lu	<0.02	Nb	<0.02	Re	<0.02	Si	<0.02	Te	<0.02	U	<0.02
As	T	Ce	<0.02	Eu	<0.02	In	<0.02	Mg	<0.01	Os	<0.02	Rh	<0.02	Ag	<0.02	Tl	<0.02	V	<0.02
Ba	<0.02	Cs	<0.02	Gd	<0.02	Ir	<0.02	Mn	<0.02	Pd	<0.02	Rb	<0.02	Na	<0.2	Tl ₂	<0.02	Yb	<0.02
Bc	<0.01	Cr	<0.02	Ga	<0.02	Fe	<0.2	Hg	<0.2	P	<0.02	Ru	<0.02	Sr	<0.02	Tm	<0.02	Y	<0.02
Bi	<0.02	Co	<0.02	Ge [*]	<0.02	La	<0.02	Mo	<0.02	Pt	<0.02	Sm	<0.02	S	<0.02	Sn	<0.02	Zn	<0.02
B	<0.02	Cu	<0.02	Au	<0.02	Pb	<0.02	Nd	<0.02	K	<0.2	Sc	<0.02	Ta	<0.02	Ti	<0.02	Zr	<0.02

(T) = Target analyte

Physical Characterization:

Homogeneity: No heterogeneity was observed in the preparation of this standard.

Certified by:

- * The certified value is the concentration calculated from gravimetric and volumetric measurements unless otherwise stated.
- * Purified acids, 18.2 megohm deionized water, calibrated Class A glassware and the highest purity raw materials are used in the preparation of all standards.
- * All standard containers are meticulously cleaned prior to use.
- * Standards are prepared gravimetrically using balances that are calibrated with weights traceable to NIST (see above).
- * Standards are certified (+/-) 0.5% of the stated value, unless otherwise stated.
- * All standards should be stored with caps tight and under appropriate laboratory conditions.
- * Uncertainty Reference: Taylor, B.N. and Kuyat, C.E., "Guidelines for Evaluating and Expressing the Uncertainty of NIST Measurement Result," NIST Technical Note 1297, U.S. Government Printing Office, Washington, D.C. (1994).



CERTIFIED WEIGHT REPORT:

Part Number: 57115
Lot Number: 041723
Description: Phosphorous (P)

Solvent: 21110221 Nitric Acid

Lot #

R102109124 M5815

Expiration Date: 041726
Recommended Storage: Ambient (20 °C)
Nominal Concentration (µg/mL): 10000
NIST Test Number: 6UTB

2% 40.0 (mL) Nitric Acid

Weight shown below was diluted to (mL): 2000.02 0.058 Balance Uncertainty Flask Uncertainty

Formulated By: Lawrence Barry	041723
Reviewed By: Pedro L. Rentas	041723

SDS Information

Compound	Lot	Nominal Conc. (µg/mL)	Purity (%)	Uncertainty Assay (%)	Target Weight (g)	Actual Weight (g)	Actual Conc. (µg/mL)	Expanded Uncertainty +/- (µg/mL)	(Solvent Safety Info. On Attached pg.)			
									CAS#	OSHA PEL (TWA)	LD50	NIST SRM
RN#	Number											

[1] Spectrum No.1 [12.074 sec]:58115.D# [Count] [Linear]

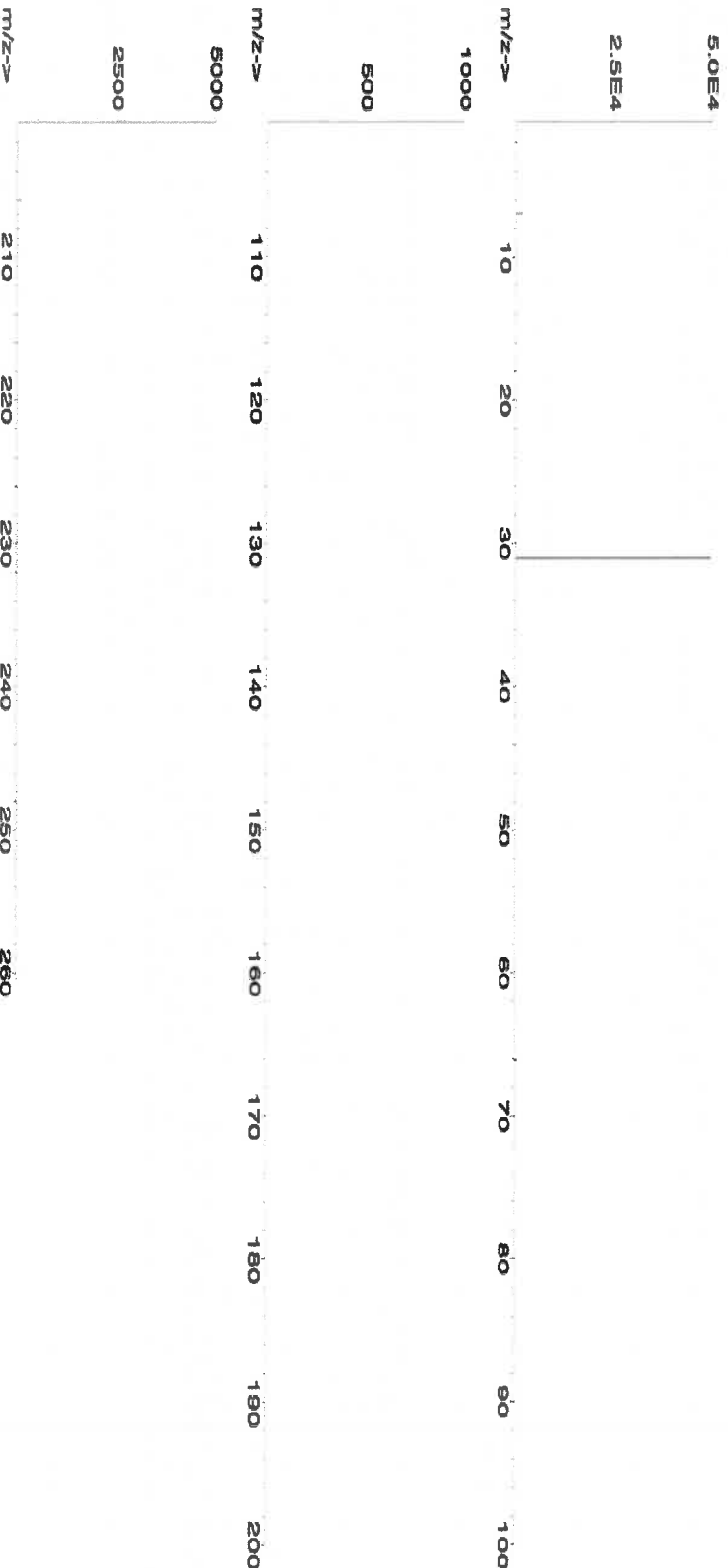



Instrumental Analysis by Inductively Coupled Plasma Mass Spectroscopy (ICP-MS):

Trace Metals Verification by ICP-MS (µg/mL)

Al	<0.02	Cd	<0.02	Dy	<0.02	Hf	<0.02	Li	<0.02	Ni	<0.02	Pt	<0.02	Se	<0.2	Tb	<0.02	W	<0.02
Sb	<0.02	Ca	<0.2	Er	<0.02	Ho	<0.02	Lu	<0.02	Nb	<0.02	Re	<0.02	Si	<0.02	Te	<0.02	U	<0.02
As	<0.2	Ce	<0.02	Eu	<0.02	In	<0.02	Mg	<0.01	Os	<0.02	Rh	<0.02	Ag	<0.02	Tl	<0.02	V	<0.02
Ba	<0.02	Cs	<0.02	Gd	<0.02	Ir	<0.02	Mn	<0.02	Pd	<0.02	Rb	<0.02	Na	<0.2	Th	<0.02	Yb	<0.02
Be	<0.01	Cr	<0.02	Ga	<0.02	Fe	<0.2	Hg	<0.2	P	T	Ru	<0.02	Sr	<0.02	Tm	<0.02	Y	<0.02
Bi	<0.02	Co	<0.02	Ge	<0.02	La	<0.02	Mo	<0.02	Pt	<0.02	Sm	<0.02	S	<0.02	Sn	<0.02	Zn	<0.02
B	<0.02	Cu	<0.02	Au	<0.02	Pb	<0.02	Nd	<0.02	K	<0.2	Sc	<0.02	Ta	<0.02	Ti	<0.02	Zr	<0.02

(T) = Target analyte

Physical Characterization:

Homogeneity: No heterogeneity was observed in the preparation of this standard.

Certified by:

- * The certified value is the concentration calculated from gravimetric and volumetric measurements unless otherwise stated.
- * Purified acids, 18.2 megohm deionized water, calibrated Class A glassware and the highest purity raw materials are used in the preparation of all standards.
- * All standard containers are meticulously cleaned prior to use.
- * Standards are prepared gravimetrically using balances that are calibrated with weights traceable to NIST (see above).
- * Standards are certified (+/-) 0.5% of the stated value, unless otherwise stated.
- * All Standards should be stored with caps tight and under appropriate laboratory conditions.
- * Uncertainty Reference: Taylor, B.N. and Kuyat, C.E., "Guidelines for Evaluating and Expressing the Uncertainty of NIST Measurement Result," NIST Technical Note 1297, U.S. Government Printing Office, Washington, D.C. (1994).



CERTIFIED WEIGHT REPORT:

Part Number:
Lot Number:
Description:

57016
122923
Sulfur (S)

Lot #

ASTM Type 1 Water

Formulated By:	Benson Chan	122923
Reviewed By:	Pedro L. Rentas	122923

Expiration Date: 122926
Recommended Storage: Ambient (20 °C)
Nominal Concentration (µg/mL): 1000
NIST Test Number: 6L7B

Weight shown below was diluted to (mL):

SE-05 Balance Uncertainty
0.06 Flask Uncertainty

Compound

Lot	Nominal	Purity	Uncertainty	Assay	Target	Actual	Actual	Expanded	SDS Information	NIST
Number	Conc. (µg/mL)	(%)	Purity (%)	(%)	Weight (g)	Weight (g)	Conc. (µg/mL)	+/- (µg/mL)	(Solvent Safety Info. On Attached pg.)	SRM
RM#									OSHA PEL (TWA)	LD50

1. Ammonium sulfate (S)	IN117	SLBR725v	1000	99.9	0.10	24.3	16.4979	16.4980	1000.0	2.0	7783-20-2	NA	or-rel 4250mg/kg	3181
-------------------------	-------	----------	------	------	------	------	---------	---------	--------	-----	-----------	----	------------------	------

[1] Spectrum No. 1 [33.603 sec]:57016.D# [Count] [Linear]

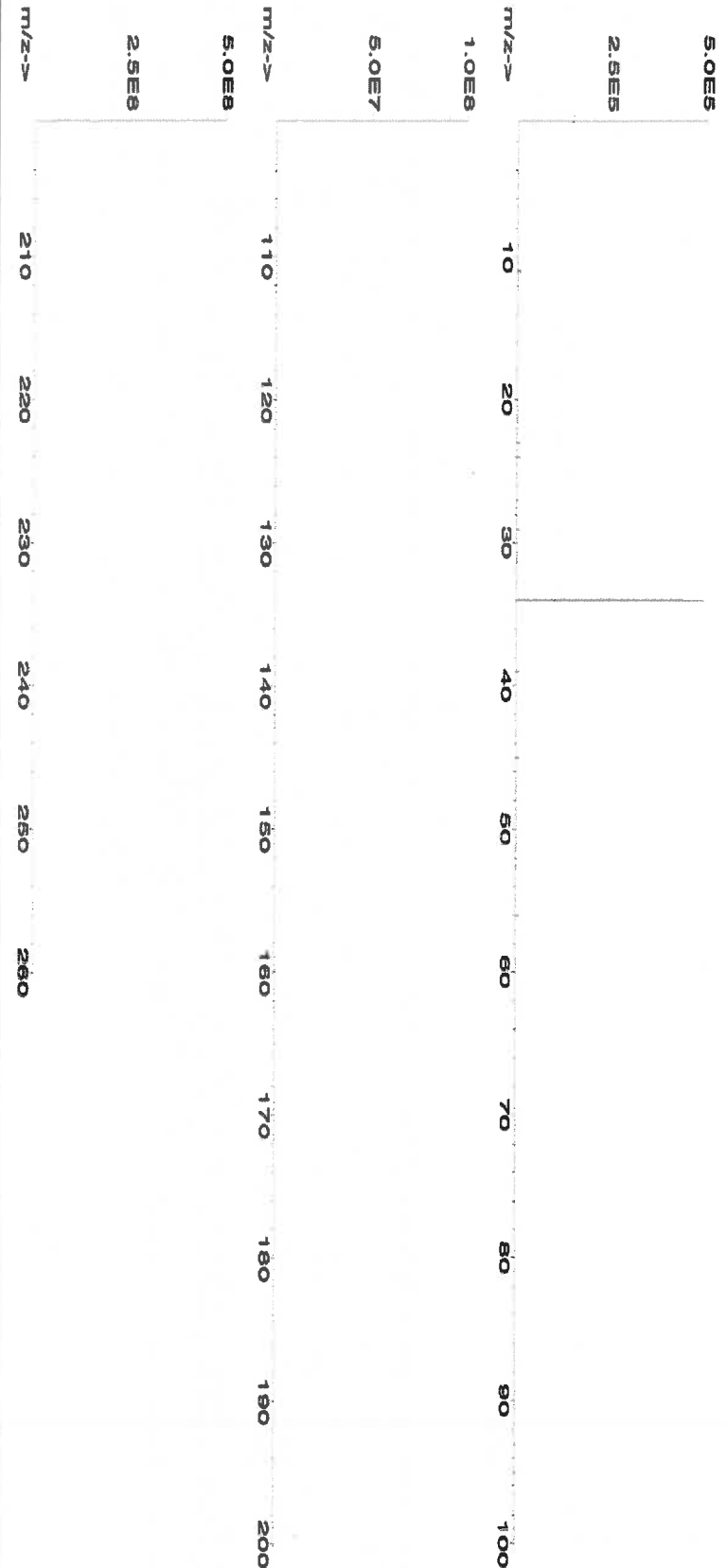



Instrumental Analysis by Inductively Coupled Plasma Mass Spectrometry (ICP-MS):

Trace Metals Verification by ICP-MS (µg/mL)

Al	<0.02	Cd	<0.02	Dy	<0.02	Hf	<0.02	Li	<0.02	Ni	<0.02	Pr	<0.02	Se	<0.2	Tb	<0.02	W	<0.02
Sb	<0.02	Ca	<0.2	Er	<0.02	Ho	<0.02	Lu	<0.02	Nb	<0.02	Re	<0.02	Si	<0.02	Te	<0.02	U	<0.02
As	<0.2	Ce	<0.02	Ba	<0.02	In	<0.02	Mg	<0.01	Os	<0.02	Rh	<0.02	Ag	<0.02	Tl	<0.02	V	<0.02
Ba	<0.02	Cs	<0.02	Gd	<0.02	Ir	<0.02	Mn	<0.02	Pd	<0.02	Ru	<0.02	Na	<0.2	Th	<0.02	Yb	<0.02
Be	<0.01	Cr	<0.02	Ga	<0.02	Fe	<0.2	Hg	<0.2	P	<0.02	S	<0.02	Sr	<0.02	Tm	<0.02	Y	<0.02
Bi	<0.02	Co	<0.02	Ge	<0.02	La	<0.02	Mo	<0.02	Pt	<0.02	Sm	<0.02	Ta	<0.02	Ti	<0.02	Zn	<0.02
B	<0.02	Cu	<0.02	Au	<0.02	Pb	<0.02	Nd	<0.02	K	<0.2	Sc	<0.02	Ta	<0.02	Ti	<0.02	Zr	<0.02

(T) = Target analyte

Physical Characterization:

Homogeneity: No heterogeneity was observed in the preparation of this standard.

Certified by:

- * The certified value is the concentration calculated from gravimetric and volumetric measurements unless otherwise stated.
- * Purified acids, 18.2 megohm deionized water, calibrated Class A glassware and the highest purity raw materials are used in the preparation of all standards.
- * All standard containers are meticulously cleaned prior to use.
- * Standards are prepared gravimetrically using balances that are calibrated with weights traceable to NIST (see above).
- * Standards are certified (+/-) 0.5% of the stated value, unless otherwise stated.
- * All standards should be stored with caps tight and under appropriate laboratory conditions.
- * Uncertainty Reference: Taylor, B.N. and Kuyat, C.E., "Guidelines for Evaluating and Expressing the Uncertainty of NIST Measurement Result," NIST Technical Note 1297, U.S. Government Printing Office, Washington, D.C. (1994).



CERTIFIED WEIGHT REPORT:

Part Number:
Lot Number:
Description:

57116
071123
Sulfur (S)

Lot #
Solvent: 071123
ASTM Type 1 Water

Formulated By:	Lawrence Barry
	071123
Reviewed By:	Pedro L. Rentas
	071123

Expiration Date: 071126
Recommended Storage: Ambient (20 °C)
Nominal Concentration (µg/mL): 10000
NIST Test Number: 6UTB
Weight shown below was diluted to (mL): 1999.48
5E-05 Balance Uncertainty
0.058 Flask Uncertainty

Compound

Lot	Nominal	Purity	Uncertainty	Assay	Target	Actual	Actual	Expanded	SDS Information	NIST
Number	Conc. (µg/mL)	(%)	Purity (%)	(%)	Weight (g)	Weight (g)	Conc. (µg/mL)	+/- (µg/mL)	(Solvent Safety Info. On Attached pg.)	SRM
									OSHA PEL (TWA)	LD50

1. Ammonium sulfate (S)	IN117	SLBR725V	10000	99.9	0.10	24.3	82.4675	82.4692	10000.1	20.0	7783-20-2	NA	oral 4250mg/kg	3181
-------------------------	-------	----------	-------	------	------	------	---------	---------	---------	------	-----------	----	----------------	------

[1] Spectrum No. 1 [24.004 sec]:58116.D# [Count] [Linear]





Instrumental Analysis by Inductively Coupled Plasma Mass Spectrometry (ICP-MS):

Trace Metals Verification by ICP-MS (µg/mL)

Al	<0.02	Cd	<0.02	Dy	<0.02	Hf	<0.02	Li	<0.02	Ni	<0.02	Pt	<0.02	Se	<0.2	Tb	<0.02	W	<0.02
Sb	<0.02	Ca	<0.2	Er	<0.02	Ho	<0.02	Lu	<0.02	Nb	<0.02	Re	<0.02	Si	<0.02	Te	<0.02	U	<0.02
As	<0.2	Ce	<0.02	Eu	<0.02	In	<0.02	Mg	<0.01	Os	<0.02	Rh	<0.02	Ag	<0.02	Tl	<0.02	V	<0.02
Ba	<0.02	Cs	<0.02	Gd	<0.02	Ir	<0.02	Mn	<0.02	Pd	<0.02	Rb	<0.02	Na	<0.2	Ti	<0.02	Yb	<0.02
Be	<0.01	Cr	<0.02	Ga	<0.02	Fe	<0.2	Hg	<0.2	P	<0.02	Ru	<0.02	Sr	<0.02	Tm	<0.02	Y	<0.02
Bi	<0.02	Co	<0.02	Ge	<0.02	La	<0.02	Mo	<0.02	Pt	<0.02	Sm	<0.02	S	T	Sn	<0.02	Zn	<0.02
B	<0.02	Cu	<0.02	Au	<0.02	Pb	<0.02	Nd	<0.02	K	<0.2	Sc	<0.02	Ta	<0.02	Ti	<0.02	Zr	<0.02

Physical Characterization:

(T)= Target analyte

Certified by:

Homogeneity: No heterogeneity was observed in the preparation of this standard.

- * The certified value is the concentration calculated from gravimetric and volumetric measurements unless otherwise stated.
- * Purified acids, 18.2 megohm deionized water, calibrated Class A glassware and the highest purity raw materials are used in the preparation of all standards.
- * All standard containers are meticulously cleaned prior to use.
- * Standards are prepared gravimetrically using balances that are calibrated with weights traceable to NIST (see above).
- * Standards are certified (+/-) 0.5% of the stated value, unless otherwise stated.
- * All standards should be stored with caps tight and under appropriate laboratory conditions.
- * Uncertainty Reference: Taylor, B.N. and Kuyat, C.E., "Guidelines for Evaluating and Expressing the Uncertainty of NIST Measurement Result," NIST Technical Note 1297, U.S. Government Printing Office, Washington, D.C. (1994).



CERTIFIED WEIGHT REPORT:

Part Number: **57014**
Lot Number: **122023**
Description: **Silicon (Si)**

Solvent: **24002546 Nitric Acid**

Lot #

Formulated By: *Aleah O Brady*
Reviewed By: *Pedro L. Rentas*

122023

2% 40.0 (mL) Nitric Acid

122023

Expiration Date: **122026**
Recommended Storage: **Ambient (20 °C)**
Nominal Concentration (µg/mL): **1000**

NIST Test Number: **6UTB**

5E-05 Balance Uncertainty

Weight shown below was diluted to (mL): **1999.48** 0.058 Flask Uncertainty

Expanded

SDS Information

Compound

RM#	Lot Number	Nominal Conc. (µg/mL)	Purity (%)	Uncertainty Purity (%)	Assay (%)	Target Weight (g)	Actual Weight (g)	Actual Conc. (µg/mL)	Uncertainty +/- (µg/mL)	CAS#	OSHA PEL (TWA)	LD50	NIST SRM
-----	------------	-----------------------	------------	------------------------	-----------	-------------------	-------------------	----------------------	-------------------------	------	----------------	------	----------

1. Ammonium hexafluorosilicate (Si) IN009 S1D08022A1 1000 99.999 0.10 14.4 13.8854 13.8855 1000.0 2.0 18919-19-0 2.5 mg/m3 off-mus 70 mg/kg NA

[1] Spectrum No. 1 [31.393 sec; 158014.D# [Count] [Linear]

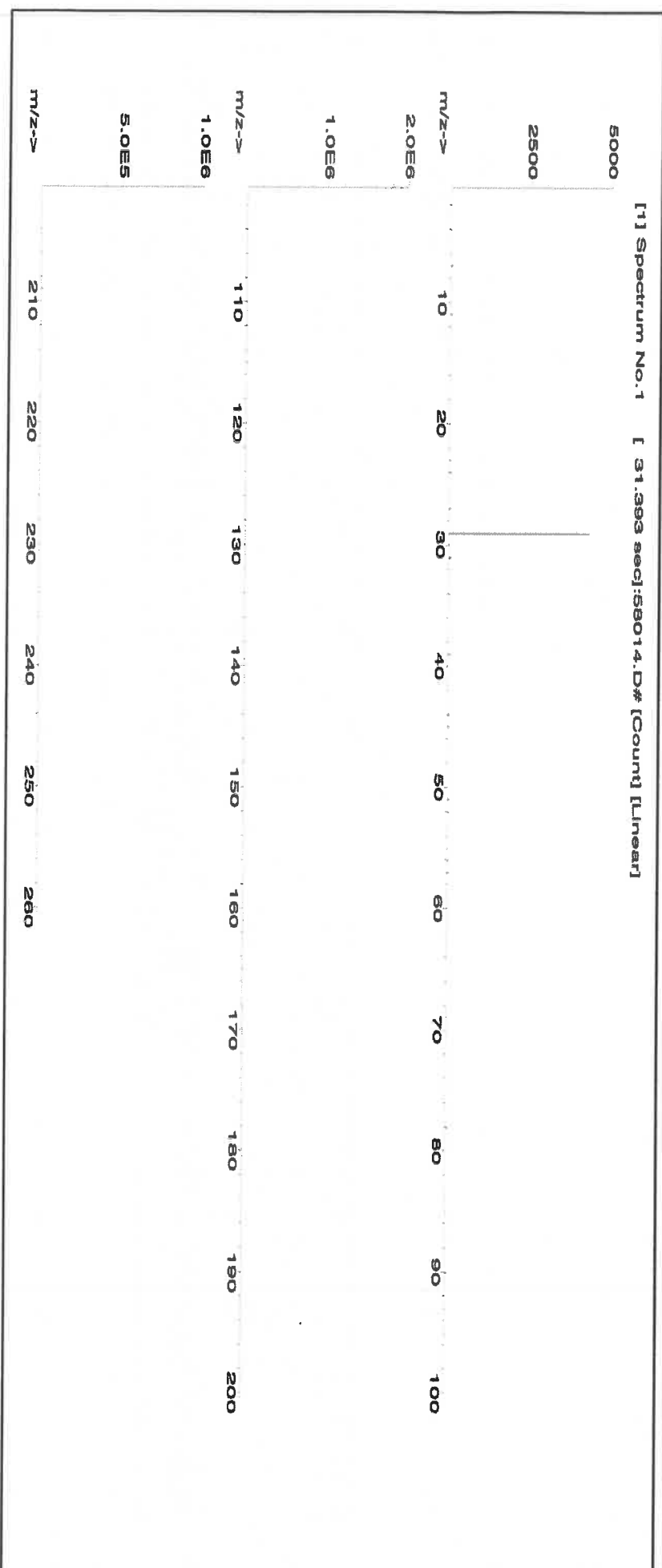



Instrumental Analysis by Inductively Coupled Plasma Mass Spectrometry (ICP-MS):

Trace Metals Verification by ICP-MS (µg/mL)

Al	<0.02	Cd	<0.02	Dy	<0.02	Hf	<0.02	Li	<0.02	Ni	<0.02	Pt	<0.02	Se	<0.2	Tb	<0.02	W	<0.02
Sb	<0.02	Ca	<0.2	Er	<0.02	Ho	<0.02	Lu	<0.02	Nb	<0.02	Re	<0.02	Si	T	Te	<0.02	U	<0.02
As	<0.2	Ce	<0.02	Bu	<0.02	In	<0.02	Mg	<0.01	Os	<0.02	Ru	<0.02	Ag	<0.02	Ti	<0.02	V	<0.02
Ba	<0.02	Cs	<0.02	Gd	<0.02	Ir	<0.02	Mn	<0.02	Pd	<0.02	Rb	<0.02	Na	<0.2	Th	<0.02	Yb	<0.02
Be	<0.01	Cr	<0.02	Ga	<0.02	Fe	<0.2	Hg	<0.2	P	<0.02	Ru	<0.02	Sr	<0.02	Tm	<0.02	Y	<0.02
Bi	<0.02	Co	<0.02	Ge	<0.02	La	<0.02	Mo	<0.02	Pt	<0.02	Sm	<0.02	S	<0.02	Sn	<0.02	Zn	<0.02
B	<0.02	Cu	<0.02	Au	<0.02	Pb	<0.02	Nd	<0.02	K	<0.2	Sc	<0.02	Ta	<0.02	Tl	<0.02	Zr	<0.02

(T) = Target analyte

Physical Characterization:

Homogeneity: No heterogeneity was observed in the preparation of this standard.

Certified by:

- * The certified value is the concentration calculated from gravimetric and volumetric measurements unless otherwise stated.
- * Purified acids, 18.2 megohm deionized water, calibrated Class A glassware and the highest purity raw materials are used in the preparation of all standards.
- * All standard containers are meticulously cleaned prior to use.
- * Standards are prepared gravimetrically using balances that are calibrated with weights traceable to NIST (see above).
- * Standards are certified (+/-) 0.5% of the stated value, unless otherwise stated.
- * All Standards should be stored with caps tight and under appropriate laboratory conditions.
- * Uncertainty Reference: Taylor, B.N. and Kuyat, C.E., "Guidelines for Evaluating and Expressing the Uncertainty of NIST Measurement Result," NIST Technical Note 1297, U.S. Government Printing Office, Washington, D.C. (1994).



CERTIFIED WEIGHT REPORT:

Part Number: 58030
Lot Number: 111623
Description: Zinc (Zn)

Solvent: 24002546 Nitric Acid

Lot # R: 02109124 MS819

2% 60.0 (mL) Nitric Acid

Expiration Date: 111626

Recommended Storage: Ambient (20 °C)

Nominal Concentration (µg/mL): 1000

NIST Test Number: 6UTB

5E-05 Balance Uncertainty

Weight shown below was diluted to (mL): 3000.4 0.06 Flask Uncertainty

Formulated By:	Benson Chan
Reviewed By:	Pedro L. Reintas
	111623

Compound

RM#	Lot Number	Nominal Conc. (µg/mL)	Purity (%)	Uncertainty Purity (%)	Assay (%)	Target Weight (g)	Actual Weight (g)	Actual Conc. (µg/mL)	Expanded Uncertainty +/- (µg/mL)	CAS#	OSHA PEL (TWA)	LDSO	NIST SRM
-----	------------	-----------------------	------------	------------------------	-----------	-------------------	-------------------	----------------------	----------------------------------	------	----------------	------	----------

1. Zinc nitrate hexahydrate (Zn) IN016 ZNE03021A1 1000 99.999 0.10 24.3 12.3475 12.3502 1000.2 2.0 10196-16-6 1 mg/mL 3168 on-rat 1190mg/kg

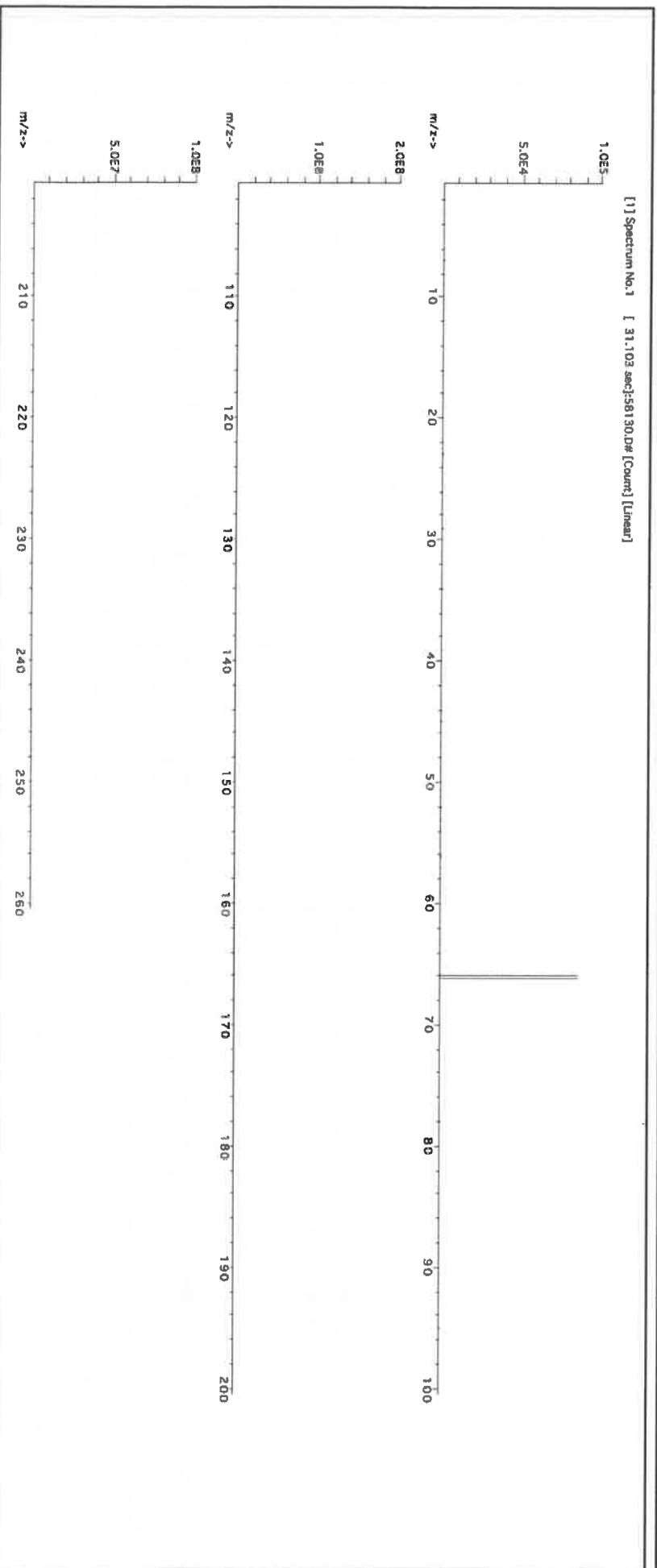



Instrumental Analysis by Inductively Coupled Plasma Mass Spectrometry (ICP-MS):

Trace Metals Verification by ICP-MS (µg/mL)

Al	<0.02	Cd	<0.02	Dy	<0.02	Hf	<0.02	Li	<0.02	Ni	<0.02	Pr	<0.02	Se	<0.2	Tb	<0.02	W	<0.02
Sb	<0.02	Ca	<0.2	Er	<0.02	Ho	<0.02	Lu	<0.02	Nb	<0.02	Re	<0.02	Si	<0.02	Te	<0.02	U	<0.02
As	<0.2	Ce	<0.02	Bu	<0.02	In	<0.02	Mg	<0.01	Os	<0.02	Rh	<0.02	Ag	<0.02	Tl	<0.02	V	<0.02
Ba	<0.02	Cs	<0.02	Gd	<0.02	Ir	<0.02	Mn	<0.02	Pd	<0.02	Rb	<0.02	Na	<0.2	Th	<0.02	Yb	<0.02
Be	<0.01	Cr	<0.02	Ga	<0.02	Fe	<0.2	Hg	<0.2	P	<0.02	Ru	<0.02	Sr	<0.02	Tm	<0.02	Y	<0.02
Bi	<0.02	Co	<0.02	Ge	<0.02	La	<0.02	Mo	<0.02	Pt	<0.02	Sm	<0.02	S	<0.02	Sn	<0.02	Zn	<0.02
B	<0.02	Cu	<0.02	Au	<0.02	Pb	<0.02	Nd	<0.02	K	<0.2	Sc	<0.02	Ta	<0.02	Ti	<0.02	Zr	<0.02

(T) = Target analyte

Physical Characterization:

Homogeneity: No heterogeneity was observed in the preparation of this standard.

Certified by:

- * The certified value is the concentration calculated from gravimetric and volumetric measurements unless otherwise stated.
- * Purified acids, 18.2 megohm deionized water, calibrated Class A glassware and the highest purity raw materials are used in the preparation of all standards.
- * All standard containers are meticulously cleaned prior to use.
- * Standards are prepared gravimetrically using balances that are calibrated with weights traceable to NIST (see above).
- * Standards are certified (+/-) 0.5% of the stated value, unless otherwise stated.
- * All standards should be stored with caps tight and under appropriate laboratory conditions.
- * Uncertainty Reference: Taylor, B.N. and Kuyat, C.E., "Guidelines for Evaluating and Expressing the Uncertainty of NIST Measurement Result," NIST Technical Note 1297, U.S. Government Printing Office, Washington, D.C. (1994).



CERTIFIED WEIGHT REPORT:

Part Number: 57015
Lot Number: 091123
Description: Phosphorous (P)

Solvent: 24002546 Nitric Acid

Lot #

R: 02109124 M5820

Lawrence Barry
Formulated By: Lawrence Barry
Reviewed By: Pedro L. Rentas

091123

Expiration Date: 091126

2% 40.0 (mL) Nitric Acid

Recommended Storage: Ambient (20 °C)

Nominal Concentration (µg/mL): 1000

NIST Test Number: 6LJB

5E-05 Balance Uncertainty

Weight shown below was diluted to (mL): 2000.02 0.058 Flask Uncertainty

Compound

RM#	Lot Number	Nominal Conc. (µg/mL)	Purity (%)	Uncertainty Purity (%)	Assay (%)	Target Weight (g)	Actual Weight (g)	Actual Conc. (µg/mL)	Expanded Uncertainty +/- (µg/mL)	CAS#	OSHA PEL (TWA)	LD50	NIST SRM
-----	------------	-----------------------	------------	------------------------	-----------	-------------------	-------------------	----------------------	----------------------------------	------	----------------	------	----------

SDS Information

1. Ammonium dihydrogen phosphate (P) IN008 PVO82019A1 1000 99.999 0.10 27.5 7.2729 7.2730 1000.0 2.0 7722-76-1 5 mg/m3 xH-rat >2000mg/kg 3186

[1] Spectrum No.1 [12.074 sec]:58115.D# [Count] [Linear]

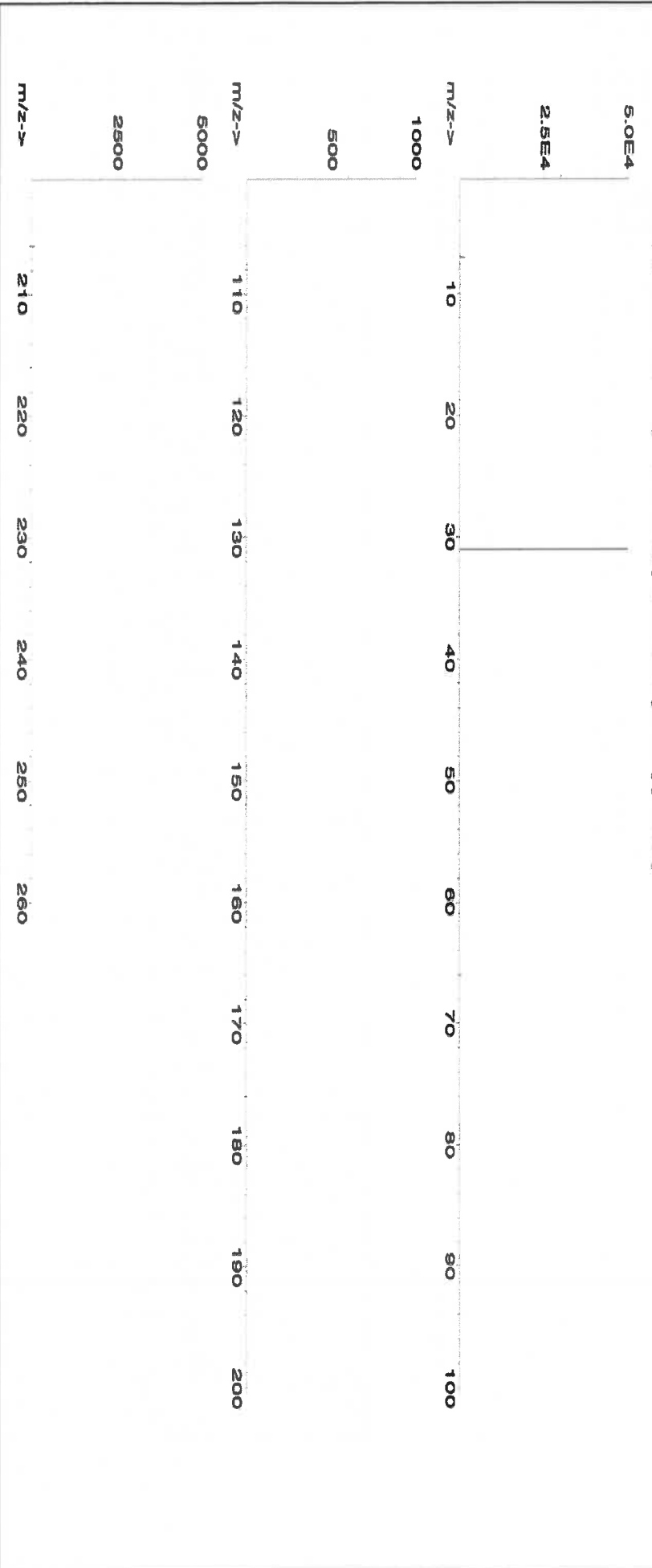



Instrumental Analysis by Inductively Coupled Plasma Mass Spectrometry (ICP-MS):

Trace Metals Verification by ICP-MS ($\mu\text{g/mL}$)

Al	<0.02	Cd	<0.02	Dy	<0.02	Hf	<0.02	Li	<0.02	Ni	<0.02	Pr	<0.02	Se	<0.2	Tb	<0.02	W	<0.02
Sb	<0.02	Ca	<0.2	Er	<0.02	Ho	<0.02	Lu	<0.02	Nb	<0.02	Re	<0.02	Si	<0.02	Tc	<0.02	U	<0.02
As	<0.2	Ce	<0.02	Eu	<0.02	In	<0.02	Mg	<0.01	Os	<0.02	Rh	<0.02	Ag	<0.02	Tl	<0.02	V	<0.02
Ba	<0.02	Cs	<0.02	Gd	<0.02	Ir	<0.02	Mn	<0.02	Pd	<0.02	Rb	<0.02	Na	<0.2	Th	<0.02	Yb	<0.02
Be	<0.01	Cr	<0.02	Ga	<0.02	Fe	<0.2	Hg	<0.2	P	T	Ru	<0.02	Sr	<0.02	Tm	<0.02	Y	<0.02
Bi	<0.02	Co	<0.02	Ge	<0.02	La	<0.02	Mo	<0.02	Pt	<0.02	Sa	<0.02	S	<0.02	Sn	<0.02	Zn	<0.02
B	<0.02	Cu	<0.02	Au	<0.02	Pb	<0.02	Nd	<0.02	K	<0.2	Sc	<0.02	Ta	<0.02	Ti	<0.02	Zr	<0.02

(T) = Target analyte

Physical Characterization:

Homogeneity: No heterogeneity was observed in the preparation of this standard.

Certified by:

- * The certified value is the concentration calculated from gravimetric and volumetric measurements unless otherwise stated.
- * Purified acids, 18.2 megohm deionized water, calibrated Class A glassware and the highest purity raw materials are used in the preparation of all standards.
- * All standard containers are meticulously cleaned prior to use.
- * Standards are prepared gravimetrically using balances that are calibrated with weights traceable to NIST (see above).
- * Standards are certified (+/-) 0.5% of the stated value, unless otherwise stated.
- * All Standards should be stored with caps tight and under appropriate laboratory conditions.
- * Uncertainty Reference: Taylor, B.N. and Kuyat, C.E., "Guidelines for Evaluating and Expressing the Uncertainty of NIST Measurement Result," NIST Technical Note 1297, U.S. Government Printing Office, Washington, D.C. (1994).

M5959 R: 6/14/24

300 Technology Drive
Christiansburg, VA 24073 USA
inorganicventures.com

P: 800-669-6799/540-585-3030

F: 540-585-3012

info@inorganicventures.com

1.0 ACCREDITATION / REGISTRATION

INORGANIC VENTURES is accredited to ISO 17034, "General Requirements for the Competence of Reference Material Producers" and ISO/IEC 17025, "General Requirements for the Competence of Testing and Calibration Laboratories". Inorganic Ventures is also an ISO 9001 registered manufacturer (QSR Certificate Number QSR-1034).



2.0 PRODUCT DESCRIPTION

Product Code: Single Analyte Custom Grade Solution
Catalog Number: CGY10
Lot Number: V2-Y740548
Matrix: 2% (v/v) HNO₃
Value / Analyte(s): 10 000 µg/mL ea:
Yttrium
Starting Material: Yttrium Oxide
Starting Material Lot#: 2661 and 06230520YL
Starting Material Purity: 99.9984%

3.0 CERTIFIED VALUES AND UNCERTAINTIES

Certified Value: 10000 ± 30 µg/mL
Density: 1.032 g/mL (measured at 20 ± 4 °C)

Assay Information:

Assay Method #1	10011 ± 25 µg/mL EDTA NIST SRM 928 Lot Number: 928
Assay Method #2	9997 ± 50 µg/mL ICP Assay NIST SRM 3167a Lot Number: 190730
Assay Method #3	9984 ± 31 µg/mL Calculated NIST SRM Lot Number: See Sec. 4.2

- The Calculated Value is a value calculated from the weight of a starting material that has been certified directly vs. a National Institute of Standards and Technology (NIST) SRM/RM. See Sec 4.2 for balance traceability.

The following equations are used in the calculation of the certified value and the uncertainty. Reported uncertainties represent expanded uncertainties expressed at approximately the 95% confidence level using a coverage factor of k = 2.

Characterization of CRM/RM by Two or More Methods

Certified Value, $X_{CRM/RM}$, where two or more methods of characterization are used is the weighted mean of the results:

$$X_{CRM/RM} = \sum(w_i)(X_i)$$

X_i = mean of Assay Method i with standard uncertainty $u_{char i}$

w_i = the weighting factors for each method calculated using the inverse square of the variance:

$$w_i = (1/u_{char i}^2) / (\sum(1/u_{char i}^2))$$

$$CRM/RM \text{ Expanded Uncertainty } (z) = U_{CRM/RM} = k(u_{char}^2 + u_{bb}^2 + u_{lts}^2 + u_{ts}^2)^{1/2}$$

k = coverage factor = 2

$u_{char} = [\sum(w_i)^2(u_{char i}^2)]^{1/2}$ where $u_{char i}$ are the errors from each characterization method

u_{bb} = bottle to bottle homogeneity standard uncertainty

u_{lts} = long term stability standard uncertainty (storage)

u_{ts} = transport stability standard uncertainty

Characterization of CRM/RM by One Method

Certified Value, $X_{CRM/RM}$, where one method of characterization is used is the mean of individual results:

$$X_{CRM/RM} = (X_a)(u_{char a})$$

X_a = mean of Assay Method A with

$u_{char a}$ = the standard uncertainty of characterization Method A

$$CRM/RM \text{ Expanded Uncertainty } (z) = U_{CRM/RM} = k(u_{char a}^2 + u_{bb}^2 + u_{lts}^2 + u_{ts}^2)^{1/2}$$

k = coverage factor = 2

$u_{char a}$ = the errors from characterization

u_{bb} = bottle to bottle homogeneity standard uncertainty

u_{lts} = long term stability standard uncertainty (storage)

u_{ts} = transport stability standard uncertainty

4.0 TRACEABILITY TO NIST

- This product is traceable to NIST via an unbroken chain of comparisons. The uncertainties for each certified value are reported, taking into account the SRM/RM uncertainty error and the measurement, weighing and volume dilution errors. In rare cases where no NIST SRM/RM are available, the term 'in-house std.' is specified.

4.1 Thermometer Calibration

- All thermometers are NIST traceable through thermometers that are calibrated by an accredited calibration laboratory.

4.2 Balance Calibration

- All analytical balances are calibrated by an accredited calibration laboratory and procedure. The weights used for testing are annually compared to master weights and are traceable to NIST.

4.3 Glassware Calibration

- An in-house procedure is used to calibrate all Class A glassware used in the manufacturing and quality control of CRM/RMs.

5.0 TRACE METALLIC IMPURITIES (TMI) DETERMINED BY ICP-MS AND ICP-OES (µg/mL)

CRM/RMs are tested for trace metallic impurities by Axial ICP-OES and ICP-MS. The result from the most sensitive method for each element, is reported below. Solutions tested by ICP-MS were analyzed in an ULPA-Filtered Clean Room. An ULPA-Filter is 99.9985% efficient for the removal of particles down to 0.3 µm.

M Ag <	0.004600	M Eu	0.009037	M Na	0.086360	M Se <	0.005200	M Zn	0.030125
M Al	0.014862	O Fe	0.002410	M Nb <	0.000570	O Si	0.024100	O Zr <	0.002600
M As <	0.003500	M Ga <	0.000570	M Nd	0.000923	M Sm	0.000461		
M Au <	0.001700	M Gd <	0.003500	M Ni <	0.005700	M Sn <	0.002300		
O B	0.002209	M Ge <	0.005200	M Os <	0.001200	M Sr <	0.004600		
O Ba <	0.002500	M Hf <	0.000570	n P <		M Ta <	0.000570		
O Be <	0.001400	M Hg <	0.000570	M Pb	0.005020	M Tb	0.001044		
M Bi <	0.003500	M Ho	0.009037	M Pd <	0.005100	M Te <	0.002300		
O Ca	0.009841	M In <	0.002300	M Pr <	0.002300	M Th <	0.000570		
M Cd <	0.000570	M Ir <	0.000570	M Pt <	0.000570	M Ti <	0.003500		
M Ce <	0.002300	O K	0.018677	M Rb <	0.000570	M Tl <	0.000570		
M Co <	0.000570	M La	0.000461	M Re <	0.000570	M Tm <	0.003500		
M Cr <	0.004000	O Li <	0.009300	M Rh <	0.008000	M U <	0.000570		
M Cs <	0.000570	M Lu	0.000582	M Ru <	0.000570	M V	0.001265		
M Cu	0.002610	O Mg	0.001486	n S <		M W <	0.002300		
M Dy	0.003815	M Mn	0.000582	M Sb	0.005422	s Y <			
M Er	0.003615	M Mo <	0.005700	M Sc <	0.001200	M Yb	0.001827		

M - Checked by ICP-MS O - Checked by ICP-OES i - Spectral Interference
n - Not Checked For s - Solution Standard Element

6.0 INTENDED USE

6.1 This standard is intended for the calibration of analytical instruments and validation of analytical methods as appropriate. This CRM may be used in connection with EPA Methods 6010, 6020 (all versions), Standard Methods 3120 B and USP <232> / ICH Q3D.

6.2 For products attaining traceability through Inorganic Ventures' Primary Certified Reference Materials (PCRM™) see the Limited License to Use PCRM™ in the Inorganic Ventures Terms and Conditions of Sale, <https://www.inorganicventures.com/terms-and-conditions-sale>. The Terms and Conditions contain information on the use of materials traceable to PCRM™ certified reference materials. This Limited License agreement is especially pertinent for laboratories accredited under ISO:17034.

7.0 INSTRUCTIONS FOR THE CORRECT USE OF THIS REFERENCE MATERIAL

7.1 Storage and Handling Recommendations

- Store between approximately 4° - 30° C while in sealed TCT bag.
- While stored in the sealed TCT bag, transpiration of this CRM/RM is negligible. After opening the sealed TCT bag transpiration of the CRM/RM will occur, resulting in a gradual increase in the analyte concentration(s). It is the responsibility of the user to account for this effect. When the bottle is weighed both before and after being placed in storage, the mass difference observed will be a measure of transpiration mass loss.
- After opening the sealed TCT bag, keep cap tightly sealed when not in use and store between 4° - 24° C to minimize the effects of transpiration. Use at 20° ± 4° C to minimize volumetric dilution error when using the reported density. Do not pipette from the container. Do not return removed aliquots to container.

- For more information, visit www.inorganicventures.com/TCT

Atomic Weight; Valence; Coordination Number; Chemical Form in Solution - 88.91 +3 6 Y(OH)(H₂O)_{x+2}

Chemical Compatibility -Soluble in HCl, H₂SO₄ and HNO₃. Avoid HF, H₃PO₄ and neutral to basic media.

Stable with most metals and inorganic anions forming an insoluble carbonate, oxide, oxalate, and fluoride.

Avoid mixing with elements / solutions containing moderate amounts of fluoride.

Stability - 2-100 ppb levels stable for months in 1% HNO₃ / LDPE container. 1-10,000 ppm solutions chemically stable for years in 2-5% HNO₃ / LDPE container.

Y Containing Samples (Preparation and Solution) - Metal (Soluble in acids); Oxide (Dissolve by heating in H₂O / HNO₃); Ores (Carbonate fusion in PtO followed by HCl dissolution); Organic Matrices (Dry ash and dissolve in 1:1 H₂O / HCl or HNO₃).

Atomic Spectroscopic Information (ICP-OES D.L.s are given as radial/axial view):

Technique/Line	Estimated D.L.	Order	Interferences (underlined indicates severe)
ICP-MS 89 amu	0.8 ppt	N/A	73Ge16O, 178Hf+2
ICP-OES 360.073 nm	0.005 / 0.000036 µg/mL	1	Ce, Th
ICP-OES 371.030 nm	0.004 / 0.00007 µg/mL	1	Ce
ICP-OES 377.433 nm	0.005 / 0.0009 µg/mL	1	Ta, Th

8.0 HAZARDOUS INFORMATION

- Please refer to the Safety Data Sheet for information regarding this CRM/RM.

9.0 HOMOGENEITY

- This solution was mixed according to an in-house procedure and is guaranteed to be homogeneous. Homogeneity data indicate that the end user should take a minimum sample size of 0.2 mL to assure homogeneity.

10.0 QUALITY STANDARD DOCUMENTATION

10.1 ISO 9001 Quality Management System Registration

- QSR Certificate Number QSR-1034

10.2 ISO/IEC 17025 "General Requirements for the Competence of Testing and Calibration Laboratories"

- Chemical Testing - Accredited / A2LA Certificate Number 883.01

10.3 ISO 17034 "General Requirements for the Competence of Reference Material Producers"

- Reference Material Producer - Accredited / A2LA Certificate Number 883.02

Inorganic Ventures, 300 Technology Drive, Christiansburg, Va. 24073, USA; Telephone: 800.669.6799; 540.585.3030, Fax: 540.585.3012; inorganicventures.com; info@inorganicventures.com

11.0 CERTIFICATION, LOT EXPIRATION AND PERIOD OF VALIDITY

11.1 Certification Issue Date

February 20, 2024

- The certification is valid within the measurement uncertainty specified provided the CRM/RM is stored and handled in accordance with instructions given in Sec 7.1. This certification is nullified if instructions in Sec 7.1 are not followed or if the CRM/RM is damaged, contaminated, or otherwise modified.

11.2 Lot Expiration Date

- February 20, 2029

- The date after which this CRM/RM should not be used.

- The lot expiration date reflects the period of time that the stability of a CRM/RM can be supported by long term stability studies conducted on properly stored and handled CRM/RMs. Lot expiration is limited primarily by transpiration (loss of water from the solution) and infrequently by chemical stability.

11.3 Period of Validity

- Sealed TCT Bag Open Date: _____

- This CRM/RM should not be used longer than one year (or six months in the case of a 30 mL bottle) from the date of opening the aluminized bag or after the date given in Sec. 11.2, whichever comes first. This is contingent upon the CRM/RM being stored and handled in accordance with the instructions given in Sec. 7.1.

12.0 NAMES AND SIGNATURES OF CERTIFYING OFFICERS

Certificate Prepared By:

Uyen Truong
Custom Processing Supervisor



Certificate Approved By:

Muzzammil Khan
Stock Laboratory Supervisor



Certifying Officer:

Paul Gaines
Chairman / Senior Technical Director





Certified Reference Material CRM

M5960

KK R. 6/11/24



CERTIFIED WEIGHT REPORT:

Part Number:

57028

Lot Number:

041124

Description:

Nickel (Ni)

Expiration Date:

041127

Recommended Storage:

Ambient (20 °C)

Nominal Concentration (µg/mL):

1000

NIST Test Number:

6UTB

Weight shown below was diluted to (mL):

249.85

5E-05 Balance Uncertainty

0.002 Flask Uncertainty

Lot #

Solvent: 24002546

Nitric Acid

2%

Nitric Acid

5.0

(mL)

SDS Information

Expanded

Compound	RM#	Lot Number	Nominal Conc. (µg/mL)	Purity (%)	Uncertainty (%)	Assay (%)	Target Weight (g)	Actual Weight (g)	Actual Conc. (µg/mL)	Uncertainty +/- (µg/mL)	CAS#	OSHA PEL (TWA)	LD50	NIST SRM
----------	-----	------------	-----------------------	------------	-----------------	-----------	-------------------	-------------------	----------------------	-------------------------	------	----------------	------	----------

1. Nickel(II) nitrate hexahydrate (Ni) IN033 NIM052023A1 1000 99.999 0.10 20.2 1.2369 1.2369 1000.0 2.0 13478-00-7 1 mg/m3 or-rat 1620 mg/kg 3136

[1] Spectrum No.1 [12.374 sec]:58128.D# [Count] [Linear]

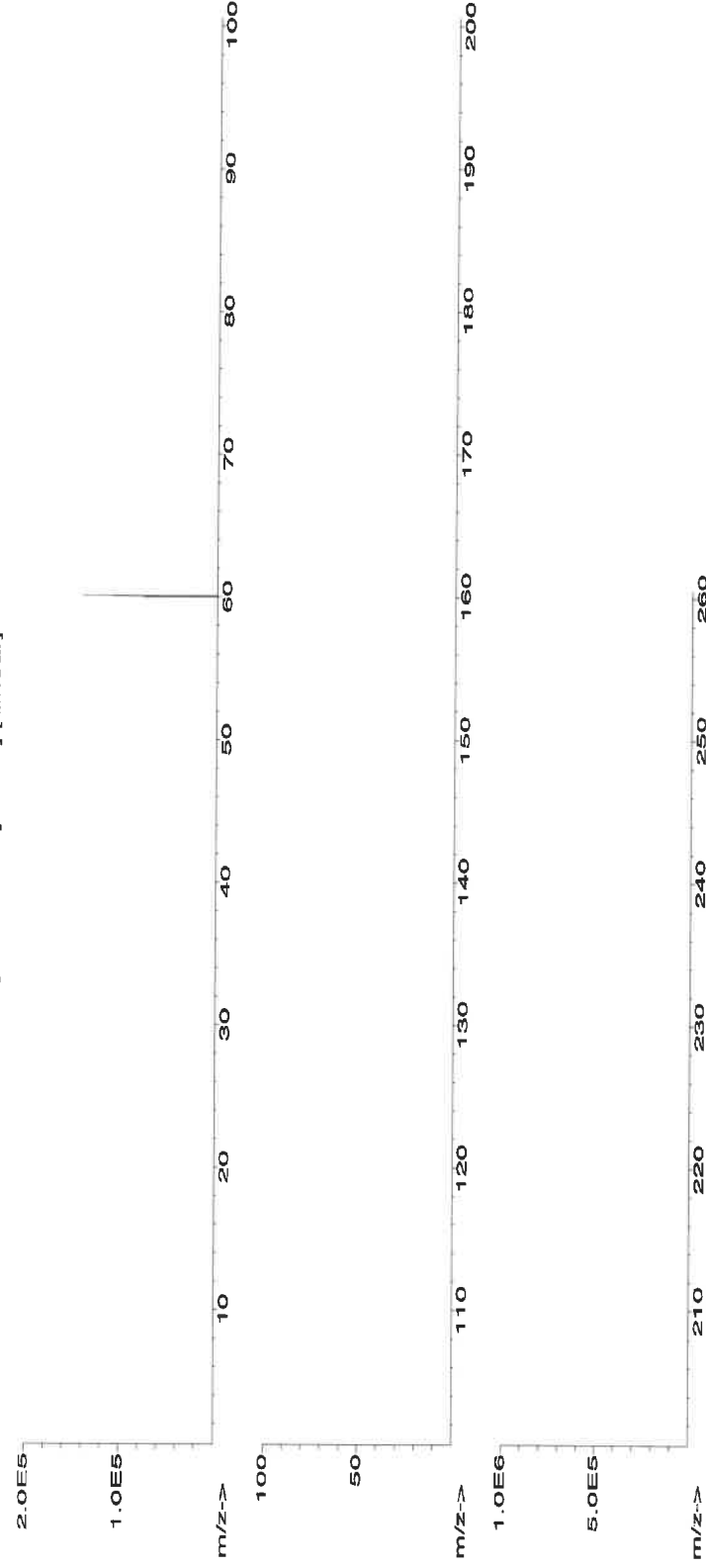



Instrumental Analysis by Inductively Coupled Plasma Mass Spectrometry (ICP-MS):

Trace Metals Verification by ICP-MS ($\mu\text{g/mL}$)

Al	<0.02	Cd	<0.02	Dy	<0.02	Hf	<0.02	Li	<0.02	Ni	<0.02	Pr	<0.02	Sc	<0.2	Tb	<0.02	W	<0.02
Sb	<0.02	Ca	<0.2	Er	<0.02	Ho	<0.02	Lu	<0.02	Nb	<0.02	Re	<0.02	Si	<0.02	Te	<0.02	U	<0.02
As	<0.2	Ce	<0.02	Eu	<0.02	In	<0.02	Mg	<0.02	Os	<0.01	Rh	<0.02	Ag	<0.02	Tl	<0.02	V	<0.02
Ba	<0.02	Cs	<0.02	Gd	<0.02	Ir	<0.02	Mn	<0.02	Pd	<0.02	Rb	<0.02	Na	<0.2	Th	<0.02	Yb	<0.02
Be	<0.01	Cr	<0.02	Ga	<0.02	Fe	<0.2	Hg	<0.2	P	<0.02	Ru	<0.02	Sr	<0.02	Tm	<0.02	Y	<0.02
Bi	<0.02	Co	<0.02	Ge	<0.02	La	<0.02	Mo	<0.02	Pt	<0.02	Sm	<0.02	S	<0.02	Sn	<0.02	Zn	<0.02
B	<0.02	Cu	<0.02	Au	<0.02	Pb	<0.02	Nd	<0.02	K	<0.2	Se	<0.02	Ta	<0.02	Ti	<0.02	Zr	<0.02

(T) = Target analyte

Physical Characterization:

Homogeneity: No heterogeneity was observed in the preparation of this standard.

Certified by:

- * The certified value is the concentration calculated from gravimetric and volumetric measurements unless otherwise stated.
- * Purified acids, 18.2 megohm deionized water, calibrated Class A glassware and the highest purity raw materials are used in the preparation of all standards.
- * All standard containers are meticulously cleaned prior to use.
- * Standards are prepared gravimetrically using balances that are calibrated with weights traceable to NIST (see above).
- * Standards are certified (+/-) 0.5% of the stated value, unless otherwise stated.
- * All standards should be stored with caps tight and under appropriate laboratory conditions.
- * Uncertainty Reference: Taylor, B.N. and Kuyat, C.E., "Guidelines for Evaluating and Expressing the Uncertainty of NIST Measurement Result," NIST Technical Note 1297, U.S. Government Printing Office, Washington, D.C. (1994).



M5962 **R10614124**



CERTIFIED WEIGHT REPORT:

Part Number: 57034
Lot Number: 060624
Description: Selenium (Se)

Lot # 24002546
Solvent: Nitric Acid

2.0% 40.0 Nitric Acid (mL)

Expiration Date: 060627
Recommended Storage: Ambient (20 °C)
Nominal Concentration (µg/mL): 1000
NIST Test Number: 6UTB
Volume shown below was diluted to (mL): 2000.07
SE-05 Balance Uncertainty
0.100 Flask Uncertainty

Formulated By:	Benson Chan
060624	
Reviewed By:	Pedro L. Rantas
060624	

SDS Information

Compound	Part Number	Lot Number	Dilution Factor	Initial Vol. (mL)	Pipette (mL)	Nominal Conc. (µg/mL)	Initial Conc. (µg/mL)	Final Conc. (µg/mL)	Expanded Uncertainty +/- (µg/mL)	(Solvent Safety Info. On Attached pg.)	CAS#	OSHA PEL (TWA)	LDSO	NIST SRM
----------	-------------	------------	-----------------	-------------------	--------------	-----------------------	-----------------------	---------------------	----------------------------------	--	------	----------------	------	----------

1. Selenium (Se)	58134	071223	0.1000	200.0	0.084	1000	10002.5	1000.0	2.2	7782-49-2	0.2 mg/m3	or-tral 6700 mg/kg	3149
------------------	-------	--------	--------	-------	-------	------	---------	--------	-----	-----------	-----------	--------------------	------

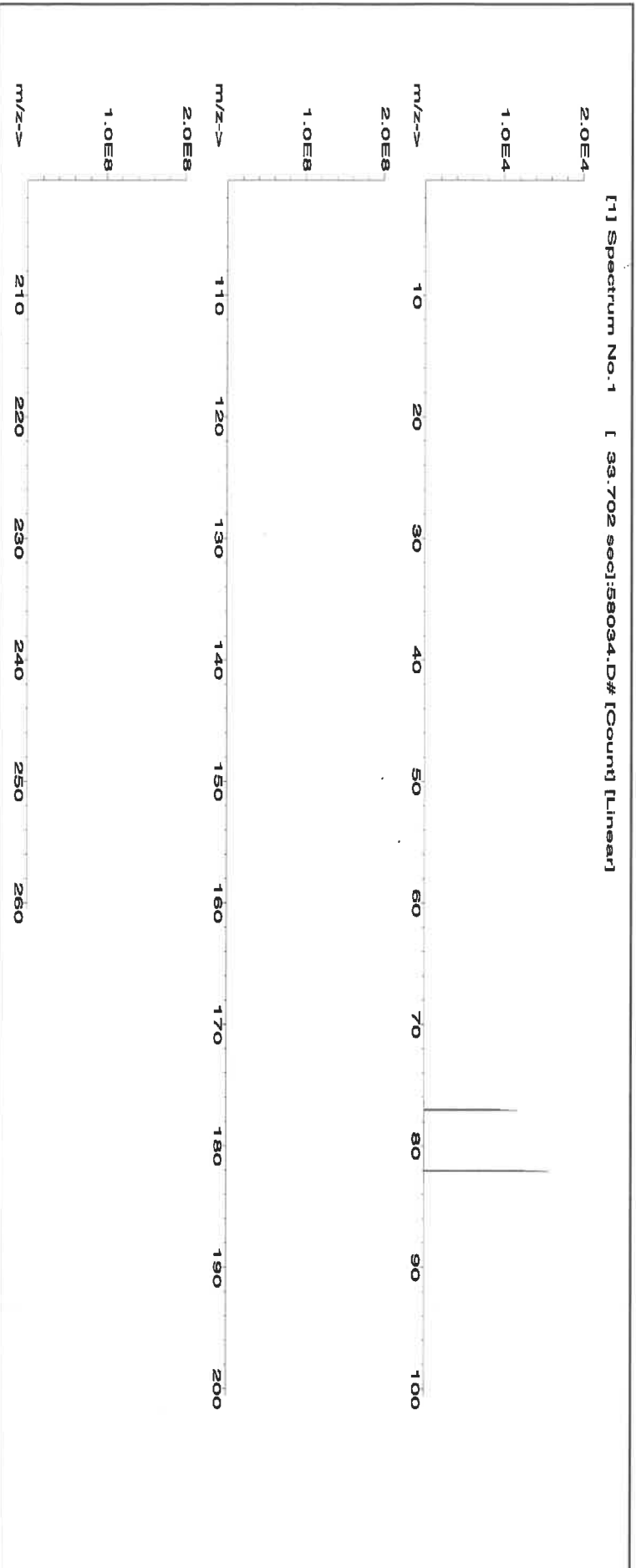



Instrumental Analysis by Inductively Coupled Plasma Mass Spectrometry (ICP-MS):

Trace Metals Verification by ICP-MS (µg/mL)

Al	<0.02	Cd	<0.02	Dy	<0.02	Hf	<0.02	Li	<0.02	Ni	<0.02	Pt	<0.02	Se	T	Tb	W	<0.02
Sb	<0.02	Ca	<0.2	Er	<0.02	Ho	<0.02	Lu	<0.02	Nb	<0.02	Re	<0.02	Si	<0.02	Te	U	<0.02
As	<0.2	Ce	<0.02	Eu	<0.02	In	<0.02	Mg	<0.01	Os	<0.02	Rh	<0.02	Ag	<0.02	Tl	V	<0.02
Ba	<0.02	Cs	<0.02	Gd	<0.02	Ir	<0.02	Mn	<0.02	Pd	<0.02	Ru	<0.02	Na	<0.2	Th	Yb	<0.02
Be	<0.01	Cr	<0.02	Ga	<0.02	Fe	<0.2	Hg	<0.2	P	<0.02	Sr	<0.02	S	<0.02	Tm	Y	<0.02
Bi	<0.02	Co	<0.02	Ge	<0.02	La	<0.02	Mo	<0.02	Pt	<0.02	Sm	<0.02	Ta	<0.02	Sn	Zn	<0.02
B	<0.02	Cu	<0.02	Au	<0.02	Pb	<0.02	Nd	<0.02	K	<0.2	Sc	<0.02		<0.02	Ti	Zr	<0.02

(T) = Target analyte

Physical Characterization:

Homogeneity: No heterogeneity was observed in the preparation of this standard.

Certified by:

- * The certified value is the concentration calculated from gravimetric and volumetric measurements unless otherwise stated.
- * Purified acids, 18.2 megohm deionized water, calibrated Class A glassware and the highest purity raw materials are used in the preparation of all standards.
- * All standard containers are meticulously cleaned prior to use.
- * Standards are prepared gravimetrically using balances that are calibrated with weights traceable to NIST (see above).
- * Standards are certified (+/-) 0.5% of the stated value, unless otherwise stated.
- * All standards should be stored with caps tight and under appropriate laboratory conditions.
- * Uncertainty Reference: Taylor, B.N. and Kuyat, C.E., "Guidelines for Evaluating and Expressing the Uncertainty of NIST Measurement Result," NIST Technical Note 1297, U.S. Government Printing Office, Washington, D.C. (1994).

Absolute Standards, Inc.
800-368-1131
www.absolute-standards.com



Certified Reference Material CRM

M5970 M5971

R. 710124



ANAB ISO 17034 Accredited
AR-1539 Certificate Number
https://AbsoluteStandards.com

CERTIFIED WEIGHT REPORT:

Part Number: 57003
Lot Number: 062124
Description: Lithium (Li)
Expiration Date: 06/12/27
Recommended Storage: Ambient (20 °C)
Nominal Concentration (µg/mL): 1000
NIST Test Number: 6UTB
Volume shown below was diluted to (mL): 250.11
SE-05 Balance Uncertainty
0.016 Flask Uncertainty

Lot # 24002546
Solvent: Nitric Acid

2.0% 5.0 (mL) Nitric Acid

Microvial Capable	
Formulated By:	062124
Giovanni Esposito	

Reviewed By: *[Signature]* Pedro L. Parias 062124

Compound		Part		Lot		Dilution		Initial		Uncertainty		Nominal		Initial		Final		Expanded		SDS Information		NIST	
Number	Factor	Number	Factor	Number	Factor	Vol. (mL)	Pipette (mL)	Conc. (µg/mL)	Conc. (µg/mL)	Vol. (mL)	Pipette (mL)	Conc. (µg/mL)	Conc. (µg/mL)	Vol. (mL)	Pipette (mL)	Conc. (µg/mL)	Conc. (µg/mL)	Uncertainty	± (µg/mL)	CAS#	OSHA PEL (TWA)	LD50	SM

1. Lithium nitrate (Li) 58103 070622 0.1000 25.0 0.004 1000 10000.4 10000.4 2.0 7790-68-4 5 mg/m3 or-hal 1428 mg/kg NA

[1] Spectrum No. 1 [32.093 sec; 15000.00 Count; 1.00eV]

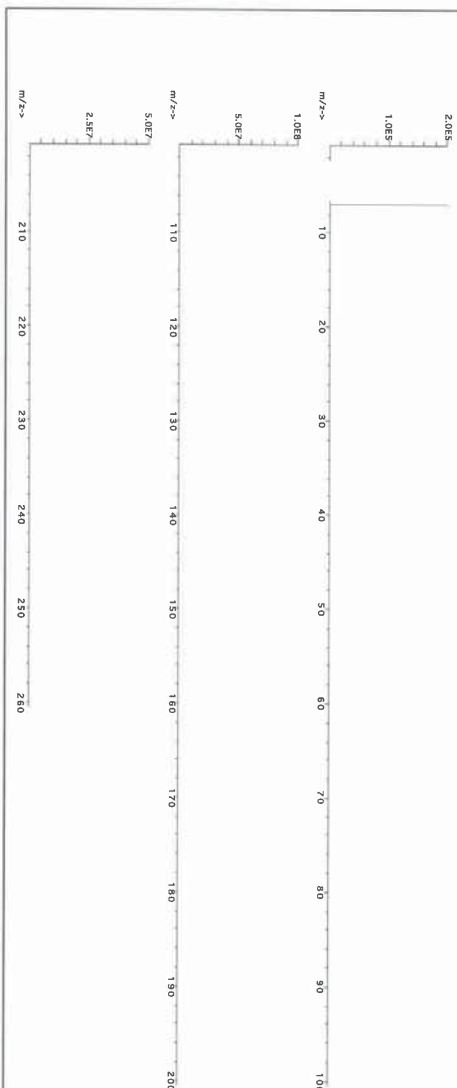

1.0 ACCREDITATION / REGISTRATION

INORGANIC VENTURES is accredited to ISO 17034, "General Requirements for the Competence of Reference Material Producers" and ISO/IEC 17025, "General Requirements for the Competence of Testing and Calibration Laboratories". Inorganic Ventures is also an ISO 9001 registered manufacturer (QSR Certificate Number QSR-1034).



2.0 PRODUCT DESCRIPTION

Product Code: Single Analyte Custom Grade Solution
Catalog Number: CGMO1
Lot Number: T2-MO720876
Matrix: H2O
tr. NH4OH
Value / Analyte(s): 1 000 µg/mL ea:
Molybdenum
Starting Material: Ammonium Molybdate
Starting Material Lot#: 2361
Starting Material Purity: 99.9893%

3.0 CERTIFIED VALUES AND UNCERTAINTIES

Certified Value: 998 ± 7 µg/mL
Density: 1.000 g/mL (measured at 20 ± 4 °C)
Assay Information:

Assay Method #1 **998 ± 4 µg/mL**
ICP Assay NIST SRM 3134 Lot Number: 130418

- The Calculated Value is a value calculated from the weight of a starting material that has been certified directly vs. a National Institute of Standards and Technology (NIST) SRM/RM. See Sec 4.2 for balance traceability.

The following equations are used in the calculation of the certified value and the uncertainty. Reported uncertainties represent expanded uncertainties expressed at approximately the 95% confidence level using a coverage factor of $k = 2$.

Characterization of CRM/RM by Two or More Methods

Certified Value, $X_{CRM/RM}$, where two or more methods of characterization are used is the weighted mean of the results:

$$X_{CRM/RM} = \sum (w_i) (X_i)$$

X_i = mean of Assay Method i with standard uncertainty $u_{char i}$

w_i = the weighting factors for each method calculated using the inverse square of the variance.

$$w_i = (1/u_{char i}^2) / (\sum (1/u_{char i}^2))$$

$$CRM/RM \text{ Expanded Uncertainty } (\pm) = U_{CRM/RM} = k (u_{char}^2 + u_{bb}^2 + u_{lts}^2 + u_{ts}^2)^{1/2}$$

k = coverage factor = 2

$u_{char} = [\sum (w_i)^2 (u_{char i}^2)]^{1/2}$ where $u_{char i}$ are the errors from each characterization method

u_{bb} = bottle to bottle homogeneity standard uncertainty

u_{lts} = long term stability standard uncertainty (storage)

u_{ts} = transport stability standard uncertainty

Characterization of CRM/RM by One Method

Certified Value, $X_{CRM/RM}$, where one method of characterization is used is the mean of individual results:

$$X_{CRM/RM} = (X_a) (u_{char a})$$

X_a = mean of Assay Method A with

$u_{char a}$ = the standard uncertainty of characterization Method A

$$CRM/RM \text{ Expanded Uncertainty } (\pm) = U_{CRM/RM} = k (u_{char a}^2 + u_{bb}^2 + u_{lts}^2 + u_{ts}^2)^{1/2}$$

k = coverage factor = 2

$u_{char a}$ = the errors from characterization

u_{bb} = bottle to bottle homogeneity standard uncertainty

u_{lts} = long term stability standard uncertainty (storage)

u_{ts} = transport stability standard uncertainty

4.0 TRACEABILITY TO NIST

- This product is traceable to NIST via an unbroken chain of comparisons. The uncertainties for each certified value are reported, taking into account the SRM/RM uncertainty error and the measurement, weighing and volume dilution errors. In rare cases where no NIST SRM/RM are available, the term 'in-house std.' is specified.

4.1 Thermometer Calibration

- All thermometers are NIST traceable through thermometers that are calibrated by an accredited calibration laboratory.

4.2 Balance Calibration

- All analytical balances are calibrated by an accredited calibration laboratory and procedure. The weights used for testing are annually compared to master weights and are traceable to NIST.

4.3 Glassware Calibration

- An in-house procedure is used to calibrate all Class A glassware used in the manufacturing and quality control of CRM/RMs.

5.0 TRACE METALLIC IMPURITIES (TMI) DETERMINED BY ICP-MS AND ICP-OES (µg/mL)

CRM/RMs are tested for trace metallic impurities by Axial ICP-OES and ICP-MS. The result from the most sensitive method for each element, is reported below. Solutions tested by ICP-MS were analyzed in an ULPA-Filtered Clean Room. An ULPA-Filter is 99.9985% efficient for the removal of particles down to 0.3 µm.

M	Ag	<	0.000590	M	Eu	<	0.000300	M	Na		0.000879	M	Se	<	0.008000	M	Zn		0.000598
M	Al		0.000563	M	Fe	<	0.006500	M	Nb	<	0.029000	i	Si	<		M	Zr	<	0.001800
M	As	<	0.002100	M	Ga	<	0.000300	i	Nd	<		M	Sm	<	0.000300				
M	Au	<	0.000300	M	Gd	<	0.000300	M	Ni	<	0.008000	M	Sn	<	0.008900				
M	B	<	0.003300	M	Ge	<	0.000300	M	Os	<	0.000590	M	Sr		0.000175				
M	Ba		0.001689	M	Hf	<	0.001800	i	P	<		M	Ta	<	0.004200				
M	Be	<	0.000890	M	Hg	<	0.003300	M	Pb	<	0.000300	M	Tb	<	0.000300				
M	Bi	<	0.000890	M	Ho	<	0.000300	M	Pd	<	0.001800	M	Te	<	0.021000				
O	Ca		0.006334	M	In	<	0.032000	M	Pr	<	0.013000	M	Th	<	0.000300				
O	Cd	<	0.026000	M	Ir	<	0.000300	M	Pt	<	0.000300	O	Tl	<	0.032000				
M	Ce	<	0.008300	M	K		0.130213	M	Rb		0.004575	M	Tl		0.001266				
M	Co		0.000598	M	La	<	0.000300	M	Re	<	0.000300	M	Tm	<	0.000300				
M	Cr		0.000527	O	Li		0.000059	M	Rh	<	0.000300	M	U	<	0.005300				
M	Cs		0.000527	M	Lu	<	0.000300	M	Ru	<	0.079000	M	V	<	0.000890				
M	Cu		0.002252	M	Mg		0.000563	i	S	<		M	W		0.087982				
M	Dy	<	0.000300	M	Mn	<	0.005900	M	Sb		0.001513	M	Y	<	0.000300				
M	Er	<	0.000300	s	Mo	<		M	Sc	<	0.001200	M	Yb	<	0.000300				

M - Checked by ICP-MS O - Checked by ICP-OES i - Spectral Interference
n - Not Checked For s - Solution Standard Element

6.0 INTENDED USE

- For the calibration of analytical instruments and validation of analytical methods as appropriate.

7.0 INSTRUCTIONS FOR THE CORRECT USE OF THIS REFERENCE MATERIAL

7.1 Storage and Handling Recommendations

- Store between approximately 4° - 30° C while in sealed TCT bag.

- While stored in the sealed TCT bag, transpiration of this CRM/RM is negligible. After opening the sealed TCT bag transpiration of the CRM/RM will occur, resulting in a gradual increase in the analyte concentration(s). It is the responsibility of the user to account for this effect. When the bottle is weighed both before and after being placed in storage, the mass difference observed will be a measure of transpiration mass loss.

- After opening the sealed TCT bag, keep cap tightly sealed when not in use and store between 4° - 24° C to minimize the effects of transpiration. Use at 20° ± 4° C to minimize volumetric dilution error when using the reported density. Do not pipette from the container. Do not return removed aliquots to container.

- For more information, visit www.inorganicventures.com/TCT

Atomic Weight; Valence; Coordination Number; Chemical Form in Solution - 95.94 +6 6,7,8,9

[MoO₄]-2(chemical form as received)

Chemical Compatibility -Mo is received in a NH₄OH matrix giving the operator the option of using HCl or HF to stabilize acidic solutions. The [MoO₄]-2 is soluble in concentrated HCl [MoOCl₅]-2, dilute HF / HNO₃ [MoOF₅]-2 and basic media [MoO₄]-2. Stable at ppm levels with some metals provided it is fluorinated. Do not mix with Alkaline or Rare Earths when HF is present. Stable with most inorganic anions provided it is in the [MoO₄]-2 chemical form.

Stability - 2-100 ppb levels stable (alone or mixed with all other metals that are at comparable levels) as the [MoOF₅]-2 for months in 1% HNO₃ / LDPE container. 1-10,000 ppm single element solutions as the [MoO₄]-2 chemically stable for years in 1% NH₄OH in a LDPE container.

Mo Containing Samples (Preparation and Solution) -Metal (Soluble in HF / HNO₃ or hot dilute HCl); Oxide (soluble in HF or NH₄OH) ; Organic Matrices (Dry ash at 450EC in Pt0 and dissolve oxide with HF or HCl).

Atomic Spectroscopic Information (ICP-OES D.L.s are given as radial/axial view):

Technique/Line	Estimated D.L.	Order	Interferences (underlined indicates severe)
ICP-MS 95 amu	3 ppt	n/a	40Ar39K16O,79Br16O,190Os2+,190Pt2+
ICP-OES 202.030 nm	0.008 / 0.0002 µg/mL	1	Os, Hf
ICP-OES 203.844 nm	0.012 / 0.002 µg/mL	1	
ICP-OES 204.598 nm	0.012 / 0.001 µg/mL	1	Ir, Ta

8.0 HAZARDOUS INFORMATION

- Please refer to the Safety Data Sheet for information regarding this CRM/RM.

9.0 HOMOGENEITY

- This solution was mixed according to an in-house procedure and is guaranteed to be homogeneous. Homogeneity data indicate that the end user should take a minimum sample size of 0.2 mL to assure homogeneity.

10.0 QUALITY STANDARD DOCUMENTATION

10.1 ISO 9001 Quality Management System Registration

- QSR Certificate Number QSR-1034

10.2 ISO/IEC 17025 "General Requirements for the Competence of Testing and Calibration Laboratories"

- Chemical Testing - Accredited / A2LA Certificate Number 883.01

10.3 ISO 17034 "General Requirements for the Competence of Reference Material Producers"

- Reference Material Producer - Accredited / A2LA Certificate Number 883.02

Inorganic Ventures, 300 Technology Drive, Christiansburg, Va. 24073, USA; Telephone: 800.669.6798; 540.585.3030, Fax: 540.585.3012; info@inorganicventures.com

11.0 CERTIFICATION, LOT EXPIRATION AND PERIOD OF VALIDITY

11.1 Certification Issue Date

July 17, 2022

- The certification is valid within the measurement uncertainty specified provided the CRM/RM is stored and handled in accordance with instructions given in Sec 7.1. This certification is nullified if instructions in Sec 7.1 are not followed or if the CRM/RM is damaged, contaminated, or otherwise modified.

11.2 Lot Expiration Date

- July 17, 2027

- The date after which this CRM/RM should not be used.

- The lot expiration date reflects the period of time that the stability of a CRM/RM can be supported by long term stability studies conducted on properly stored and handled CRM/RMs. Lot expiration is limited primarily by transpiration (loss of water from the solution) and infrequently by chemical stability.

11.3 Period of Validity

- Sealed TCT Bag Open Date: _____

- This CRM/RM should not be used longer than one year (or six months in the case of a 30 mL bottle) from the date of opening the aluminized bag or after the date given in Sec. 11.2, whichever comes first. This is contingent upon the CRM/RM being stored and handled in accordance with the instructions given in Sec. 7.1.

12.0

NAMES AND SIGNATURES OF CERTIFYING OFFICERS

Certificate Prepared By:

Uyen Truong
Supervisor, Product Documentation



Certificate Approved By:

Michael Booth
Director, Technical



Certifying Officer:

Paul Gaines
Chairman / Senior Technical Director





Certificate of Analysis

Refine your results. Redefine your industry.

300 Technology Drive
Christiansburg, VA 24073 USA
inorganicventures.com

R: 2/22/24

P: 800-669-6799/540-585-3030
F: 540-585-3012
info@inorganicventures.com



INORGANIC VENTURES is accredited to ISO 17034, "General Requirements for the Competence of Reference Material Producers" and ISO/IEC 17025, "General Requirements for the Competence of Testing and Calibration Laboratories".
Inorganic Ventures is also an ISO 9001 registered manufacturer (QSR Certificate Number QSR-1034).

1.0 ACCREDITATION / REGISTRATION

2.0 PRODUCT DESCRIPTION

Product Code: Single Analyte Custom Grade Solution

Catalog Number: CGT1

Lot Number: T2-T1719972

Matrix: 2% (v/v) HNO₃

Value / Analyte(s): tr. HF

Starting Material: 1 000 µg/mL ea.

Starting Material: Titanium

Starting Material Lot#: T1 Metal

Starting Material Purity: 2094

Certified Value: 99.9975%

Density: 1.012 g/mL (measured at 20 ± 4 °C)

Assay Method #1

1002 ± 4 µg/mL

ICP Assay NIST SRM 3162a Lot Number: 130925

- The Calculated Value is a value calculated from the weight of a starting material that has been certified directly vs. a National Institute of Standards and Technology (NIST) SRM/RM. See Sec 4.2 for balance traceability.

The following equations are used in the calculation of the certified value and the uncertainty. Reported uncertainties represent expanded uncertainties expressed at approximately the 95% confidence level using a coverage factor of k = 2.

Characterization of CRM/RM by Two or More Methods

Certified Value, $X_{CRM/RM}$, where two or more methods of characterization are used is the weighted mean of the results:

$X_{CRM/RM} = \sum (X_i \cdot w_i) / \sum w_i$

X_i = mean of Assay Method i with standard uncertainty $u_{CRM/RM,i}$

$w_i = 1 / u_{CRM/RM,i}^2$

$u_{CRM/RM} = \sqrt{\sum (X_i \cdot w_i)^2 / \sum w_i^2}$

$k = \text{coverage factor} = 2$

$u_{CRM/RM} = \sqrt{\sum (X_i \cdot w_i)^2 / \sum w_i^2}$

$u_{CRM/RM} = \sqrt{\sum (X_i \cdot w_i)^2 / \sum w_i^2}$

$u_{CRM/RM} = \sqrt{\sum (X_i \cdot w_i)^2 / \sum w_i^2}$

$u_{CRM/RM} = \sqrt{\sum (X_i \cdot w_i)^2 / \sum w_i^2}$

$u_{CRM/RM} = \sqrt{\sum (X_i \cdot w_i)^2 / \sum w_i^2}$

$u_{CRM/RM} = \sqrt{\sum (X_i \cdot w_i)^2 / \sum w_i^2}$

$u_{CRM/RM} = \sqrt{\sum (X_i \cdot w_i)^2 / \sum w_i^2}$

$u_{CRM/RM} = \sqrt{\sum (X_i \cdot w_i)^2 / \sum w_i^2}$

$u_{CRM/RM} = \sqrt{\sum (X_i \cdot w_i)^2 / \sum w_i^2}$

$u_{CRM/RM} = \sqrt{\sum (X_i \cdot w_i)^2 / \sum w_i^2}$

$u_{CRM/RM} = \sqrt{\sum (X_i \cdot w_i)^2 / \sum w_i^2}$

$u_{CRM/RM} = \sqrt{\sum (X_i \cdot w_i)^2 / \sum w_i^2}$

$u_{CRM/RM} = \sqrt{\sum (X_i \cdot w_i)^2 / \sum w_i^2}$

$u_{CRM/RM} = \sqrt{\sum (X_i \cdot w_i)^2 / \sum w_i^2}$

$u_{CRM/RM} = \sqrt{\sum (X_i \cdot w_i)^2 / \sum w_i^2}$

$u_{CRM/RM} = \sqrt{\sum (X_i \cdot w_i)^2 / \sum w_i^2}$

$u_{CRM/RM} = \sqrt{\sum (X_i \cdot w_i)^2 / \sum w_i^2}$

$u_{CRM/RM} = \sqrt{\sum (X_i \cdot w_i)^2 / \sum w_i^2}$

$u_{CRM/RM} = \sqrt{\sum (X_i \cdot w_i)^2 / \sum w_i^2}$

$u_{CRM/RM} = \sqrt{\sum (X_i \cdot w_i)^2 / \sum w_i^2}$

$u_{CRM/RM} = \sqrt{\sum (X_i \cdot w_i)^2 / \sum w_i^2}$

$u_{CRM/RM} = \sqrt{\sum (X_i \cdot w_i)^2 / \sum w_i^2}$

$u_{CRM/RM} = \sqrt{\sum (X_i \cdot w_i)^2 / \sum w_i^2}$

$u_{CRM/RM} = \sqrt{\sum (X_i \cdot w_i)^2 / \sum w_i^2}$

$u_{CRM/RM} = \sqrt{\sum (X_i \cdot w_i)^2 / \sum w_i^2}$

$u_{CRM/RM} = \sqrt{\sum (X_i \cdot w_i)^2 / \sum w_i^2}$

$u_{CRM/RM} = \sqrt{\sum (X_i \cdot w_i)^2 / \sum w_i^2}$

$u_{CRM/RM} = \sqrt{\sum (X_i \cdot w_i)^2 / \sum w_i^2}$

$u_{CRM/RM} = \sqrt{\sum (X_i \cdot w_i)^2 / \sum w_i^2}$

$u_{CRM/RM} = \sqrt{\sum (X_i \cdot w_i)^2 / \sum w_i^2}$

$u_{CRM/RM} = \sqrt{\sum (X_i \cdot w_i)^2 / \sum w_i^2}$

$u_{CRM/RM} = \sqrt{\sum (X_i \cdot w_i)^2 / \sum w_i^2}$

$u_{CRM/RM} = \sqrt{\sum (X_i \cdot w_i)^2 / \sum w_i^2}$

$u_{CRM/RM} = \sqrt{\sum (X_i \cdot w_i)^2 / \sum w_i^2}$

$u_{CRM/RM} = \sqrt{\sum (X_i \cdot w_i)^2 / \sum w_i^2}$

$u_{CRM/RM} = \sqrt{\sum (X_i \cdot w_i)^2 / \sum w_i^2}$

$u_{CRM/RM} = \sqrt{\sum (X_i \cdot w_i)^2 / \sum w_i^2}$

$u_{CRM/RM} = \sqrt{\sum (X_i \cdot w_i)^2 / \sum w_i^2}$

$u_{CRM/RM} = \sqrt{\sum (X_i \cdot w_i)^2 / \sum w_i^2}$

4.0 TRACEABILITY TO NIST

- This product is traceable to NIST via an unbroken chain of comparisons. The uncertainties for each certified value are reported, taking into account the SRM/RM uncertainty error and the measurement, weighing and volume dilution errors. In rare cases where no NIST SRM/RM are available, the term 'in-house std.' is specified.

4.1 Thermometer Calibration

- All thermometers are NIST traceable through thermometers that are calibrated by an accredited calibration laboratory.

4.2 Balance Calibration

- All analytical balances are calibrated by an accredited calibration laboratory and procedure. The weights used for testing are annually compared to master weights and are traceable to NIST.

4.3 Glassware Calibration

- An in-house procedure is used to calibrate all Class A glassware used in the manufacturing and quality control of CRM/RMs.

5.0 TRACE METALLIC IMPURITIES (TMI) DETERMINED BY ICP-MS AND ICP-OES (µg/mL)

CRM/RMs are tested for trace metallic impurities by Axial ICP-OES and ICP-MS. The result from the most sensitive method for each element, is reported below. Solutions tested by ICP-MS were analyzed in an UHPA-filtered Clean Room. An UHPA-filter is 99.9985% efficient for the removal of particles down to 0.3 µm.

M Ag	<	0.000536	M Eu	<	0.000268	O Na	<	0.032670	M Se	<	0.001204	O Zn	<	0.003267
O Al	<	0.000872	O Fe	<	0.003225	O Nb	<	0.043560	O Si	<	0.004735	O Zr	<	0.043560
M As	<	0.008586	M Ga	<	0.000268	M Nd	<	0.000268	M Sm	<	0.000268			
M Au	<	0.004577	M Gd	<	0.000268	O Ni	<	0.010890	M Sn	<	0.000986			
O B	<	0.008929	M Ge	<	0.002146	M Os	<	0.000269	O Sr	<	0.000986			
M Ba	<	0.002683	M Hf	<	0.002161	O P	<	0.054450	M Ta	<	0.010560			
M Be	<	0.005366	M Hg	<	0.003231	M Pb	<	0.001073	M Tb	<	0.000268			
M Bi	<	0.001609	M Ho	<	0.000268	M Pd	<	0.000268	M Th	<	0.001341			
O Ca	<	0.000676	M In	<	0.002683	M Pr	<	0.000268	M Tl	<	0.053663			
M Cd	<	0.000268	M Ir	<	0.000269	M Pt	<	0.000536	S Tl	<				
M Co	<	0.000268	M K	<	0.001172	M Rb	<	0.000268	M Ti	<	0.000268			
M Cr	<	0.000752	O Li	<	0.000268	M Re	<	0.000268	M Tm	<	0.000268			
M Cs	<	0.000268	M Lu	<	0.000268	M Rh	<	0.000268	M U	<	0.000268			
O Cu	<	0.010890	O Mg	<	0.005445	I S	<	0.006976	M Y	<	0.002146			
M Dy	<	0.000268	O Mn	<	0.003267	M Sb	<	0.004900	M Yb	<	0.000536			
M Er	<	0.000268	M Mo	<	0.000774	O Sc	<							

6.0 INTENDED USE

- For the calibration of analytical instruments and validation of analytical methods as appropriate.

7.0 INSTRUCTIONS FOR THE CORRECT USE OF THIS REFERENCE MATERIAL

7.1 Storage and Handling Recommendations

- Store between approximately 4° - 30° C while in sealed TCT bag.

- While stored in the sealed TCT bag, transpiration of this CRM/RM is negligible. After opening the sealed TCT bag transpiration of the CRM/RM will occur, resulting in a gradual increase in the analyte concentration(s). It is the responsibility of the user to account for this effect. When the bottle is weighed both before and after being placed in storage, the mass difference observed will be a measure of transpiration mass loss.

- After opening the sealed TCT bag, keep cap tightly sealed when not in use and store between 4° - 24° C to minimize the effects of transpiration. Use at 20° ± 4° C to minimize volumetric dilution error when using the reported density. Do not pipette from the container. Do not return removed aliquots to container.

- For more information, visit www.inorganicventures.com/TCT

Atomic Weight; Valence: Soluble in concentrated HCl, HF, H3PO4 H2SO4 and HNO3. Avoid neutral to basic media. Unstable at ppm levels with metals that would pull F- away (i.e. Do not mix with Alkaline or Rare Earths or high levels of transition elements unless they are fluorinated). Stable with most inorganic anions with a tendency to hydrolyze forming the hydrated oxide in all dilute acids except HF.

Stability: 2-100 ppb levels stable (Alone or mixed with all other metals) as the Ti(F)-6-2 for months in 1% HNO3 / LDPE container. 1-10,000 ppm single element solutions as the Ti(F)-6-2 chemically stable for years in 2-5% HNO3 / trace HF in an LDPE container.

Ti Containing Samples (Preparation and Solution) - Metal (Soluble in H2O / HF caution - powder reacts violently): Oxide - low temperature history anatase or rutile (Dissolved by heating in 1:1:1 H2O / HF / H2SO4); K2S2O7 - no KF if silica not present); Organic Matrices (Dry ash at 450EC in P10 and dissolve by heating with 1:1:1 H2O / HF / H2SO4 or fuse ash with pyrosulfate if oxide is as plastic pigment and likely in brookite crystaline form).

Atomic Spectroscopic Information (ICP-OES D.L.s are given as radial/axial view):

Technique/Line	Estimated D.L.	14 ppt
ICP-MS 48 amu		

HAZARDOUS INFORMATION

HF Note: This standard should not be prepared or stored in glass.

ICP-OES 323.452 nm	ICP-OES 334.941 nm	ICP-OES 336.121 nm
0.0054 / 0.00092 µg/mL	0.0038 / 0.00028 µg/mL	0.0053 / 0.00034 µg/mL

1 W, Mo, Co
1 Nb, Ta, Cr, U
1 Ce, Ar, Ni
Ru]]
(where X = Zr, Mo,
14N17N2, 36Ar12C,
48Ca, 196X=2
14N16O18O,
32S16O, 32S14N,
N/A

9.0 HOMOGENEITY

- Please refer to the Safety Data Sheet for information regarding this CRM/RM.

10.0 QUALITY STANDARD DOCUMENTATION

- This solution was mixed according to an in-house procedure and is guaranteed to be homogeneous. Homogeneity data indicate that the end user should take a minimum sample size of 0.2 mL to assure homogeneity.

10.1 ISO 9001 Quality Management System Registration

- QSR Certificate Number QSR-1034

10.2 ISO/IEC 17025 "General Requirements for the Competence of Testing and Calibration Laboratories"

- Chemical Testing - Accredited / A2LA Certificate Number 883.01

10.3 ISO 17034 "General Requirements for the Competence of Reference Material Producers"

- Reference Material Producer - Accredited / A2LA Certificate Number 883.02

Inorganic Ventures, 300 Technology Drive, Christiansburg, VA 24073, USA; Telephone: 800.868.6786; 540.565.3030; Fax: 540.565.3030; Email: info@inorganicventures.com; info@inorganicventures.com

11.0

CERTIFICATION, LOT EXPIRATION AND PERIOD OF VALIDITY

11.1 Certification Issue Date

June 17, 2022

- The certification is valid within the measurement uncertainty specified provided the CRM/RM is stored and handled in accordance with instructions given in Sec 7.1. This certification is nullified if instructions in Sec 7.1 are not followed or if the CRM/RM is damaged, contaminated, or otherwise modified.

11.2 Lot Expiration Date

- June 17, 2027

- The date after which this CRM/RM should not be used.

- The lot expiration date reflects the period of time that the stability of a CRM/RM can be supported by long term stability studies conducted on properly stored and handled CRM/RMs. Lot expiration is limited primarily by transpiration (loss of water from the solution) and infrequently by chemical stability.

11.3 Period of Validity

- Sealed TCT Bag Open Date:

- This CRM/RM should not be used longer than one year (or six months in the case of a 30 mL bottle) from the date of opening the aluminized bag or after the date given in Sec. 11.2, whichever comes first. This is contingent upon the CRM/RM being stored and handled in accordance with the instructions given in Sec. 7.1.

12.0

NAMES AND SIGNATURES OF CERTIFYING OFFICERS

Certificate Approved By:

Thomas Kozlikowski
Manager, Quality Control

Certifying Officer:

Paul Gaines
Chairman / Senior Technical Director

Paul Gaines

80978



Certified Reference Material CRM



45982 R: 6/11/24

CERTIFIED WEIGHT REPORT:

Part Number:
Lot Number:
Description:

57038
031524
Strontium (Sr)

Solvent: 24002546 Nitric Acid

Expiration Date:
Recommended Storage:
Nominal Concentration (µg/mL):
NIST Test Number:

031527
Ambient (20 °C)
1000
6UTB
5E-05 Balance Uncertainty
0.100 Flask Uncertainty

Weight shown below was diluted to (mL): 2000.07

Lot #

2% 40.0 Nitric Acid
(mL)

Formulated By:	Benson Chan	031524
Reviewed By:	Pedro L. Rentas	031524

SDS Information

Expanded

Uncertainty

(Solvent Safety Info. On Attached pg.)

+/- (µg/mL)

LD50

CAS#

OSHA PEL (TWA)

Actual

Conc. (µg/mL)

Actual

Weight (g)

Target

Weight (g)

Assay

Purity (%)

Purity (%)

Nominal

Conc. (µg/mL)

Lot

Number

RM#

IN017

SR2022018A1

1000

89.997

0.10

41.2

4.85470

4.85502

1000.1

2.0

10042-76-9

NA

orl-rat >2000mg/kg

3153a

1. Strontium nitrate (Sr)

[1] Spectrum No.1 [14.495 sec]:58136.D# [Count] [Linear]

5.0E6

2.5E6

m/z-->

1.0E6

5.0E5

m/z-->

5.0E6

2.5E6

m/z-->



Instrumental Analysis by Inductively Coupled Plasma Mass Spectrometry (ICP-MS):

Trace Metals Verification by ICP-MS (µg/mL)

Al	<0.02	Cd	<0.02	Dy	<0.02	Hf	<0.02	Li	<0.02	Ni	<0.02	Pt	<0.02	Se	<0.02	Tb	<0.02	W	<0.02
Sb	<0.02	Ca	<0.2	Er	<0.02	Ho	<0.02	Lu	<0.02	Nb	<0.02	Re	<0.02	Si	<0.02	Te	<0.02	U	<0.02
As	<0.2	Ce	<0.02	Eu	<0.02	In	<0.02	Mg	<0.02	Os	<0.01	Rh	<0.02	Ag	<0.02	Tl	<0.02	V	<0.02
Ba	<0.02	Cs	<0.02	Gd	<0.02	Ir	<0.02	Mn	<0.02	Pd	<0.02	Rb	<0.02	Na	<0.02	Th	<0.02	Yb	<0.02
Be	<0.01	Cr	<0.02	Ga	<0.02	Fe	<0.02	Hg	<0.2	P	<0.2	Ru	<0.02	Sr	<0.02	Tm	<0.02	Y	<0.02
Bi	<0.02	Co	<0.02	Ge	<0.02	La	<0.02	Mo	<0.02	Pt	<0.02	Sm	<0.02	S	<0.02	Sn	<0.02	Zn	<0.02
B	<0.02	Cu	<0.02	Au	<0.02	Pb	<0.02	Nd	<0.02	K	<0.2	Sc	<0.02	Ta	<0.02	Ti	<0.02	Zr	<0.02

(T) = Target analyte

Physical Characterization:

Homogeneity: No heterogeneity was observed in the preparation of this standard.

Certified by:

- * The certified value is the concentration calculated from gravimetric and volumetric measurements unless otherwise stated.
- * Purified acids, 18.2 megohm deionized water, calibrated Class A glassware and the highest purity raw materials are used in the preparation of all standards.
- * All standard containers are meticulously cleaned prior to use.
- * Standards are prepared gravimetrically using balances that are calibrated with weights traceable to NIST (see above).
- * Standards are certified (+/-) 0.5% of the stated value, unless otherwise stated.
- * All Standards should be stored with caps tight and under appropriate laboratory conditions.
- * Uncertainty Reference: Taylor, B.N. and Kuyat, C.E., "Guidelines for Evaluating and Expressing the Uncertainty of NIST Measurement Result," NIST Technical Note 1297, U.S. Government Printing Office, Washington, D.C. (1994).

2024 JUN 7 3:58 PM

Certificate of Analysis

300 Technology Drive
Christiansburg, VA 24073 USA
inorganicventures.com

P: 800-669-6799/540-585-3030
F: 540-585-3012
info@inorganicventures.com

M5985
R: 6/14/24

1.0 ACCREDITATION / REGISTRATION

INORGANIC VENTURES is accredited to ISO 17034, "General Requirements for the Competence of Reference Material Producers" and ISO/IEC 17025, "General Requirements for the Competence of Testing and Calibration Laboratories". Inorganic Ventures is also an ISO 9001 registered manufacturer (QSR Certificate Number QSR-1034).



2.0 PRODUCT DESCRIPTION

Product Code: Single Analyte Custom Grade Solution
Catalog Number: CGIN10
Lot Number: U2-IN729349
Matrix: 5% (v/v) HNO₃
Value / Analyte(s): 10 000 µg/mL ea:
Indium
Starting Material: Indium Metal
Starting Material Lot#: 2511
Starting Material Purity: 99.9995%

3.0 CERTIFIED VALUES AND UNCERTAINTIES

Certified Value: 10022 ± 30 µg/mL
Density: 1.044 g/mL (measured at 20 ± 4 °C)

Assay Information:

Assay Method #1	10021 ± 56 µg/mL ICP Assay NIST SRM 3124a Lot Number: 110516
Assay Method #2	10035 ± 25 µg/mL EDTA NIST SRM 928 Lot Number: 928
Assay Method #3	10001 ± 33 µg/mL Calculated NIST SRM Lot Number: See Sec. 4.2

- The Calculated Value is a value calculated from the weight of a starting material that has been certified directly vs. a National Institute of Standards and Technology (NIST) SRM/RM. See Sec 4.2 for balance traceability.

The following equations are used in the calculation of the certified value and the uncertainty. Reported uncertainties represent expanded uncertainties expressed at approximately the 95% confidence level using a coverage factor of k = 2.

Characterization of CRM/RM by Two or More Methods

Certified Value, $X_{CRM/RM}$, where two or more methods of characterization are used is the weighted mean of the results:

$$X_{CRM/RM} = \sum (w_i) (X_i)$$

X_i = mean of Assay Method i with standard uncertainty $u_{char i}$

w_i = the weighting factors for each method calculated using the inverse square of the variance:

$$w_i = (1/u_{char i}^2) / (\sum (1/u_{char i}^2))$$

$$CRM/RM \text{ Expanded Uncertainty } (k) = U_{CRM/RM} = k (u_{char}^2 + u_{bb}^2 + u_{lts}^2 + u_{ts}^2)^{1/2}$$

k = coverage factor = 2

$u_{char} = [\sum (w_i)^2 (u_{char i}^2)]^{1/2}$ where $u_{char i}$ are the errors from each characterization method

u_{bb} = bottle to bottle homogeneity standard uncertainty

u_{lts} = long term stability standard uncertainty (storage)

u_{ts} = transport stability standard uncertainty

Characterization of CRM/RM by One Method

Certified Value, $X_{CRM/RM}$, where one method of characterization is used is the mean of individual results:

$$X_{CRM/RM} = (X_a) (u_{char a})$$

X_a = mean of Assay Method A with

$u_{char a}$ = the standard uncertainty of characterization Method A

$$CRM/RM \text{ Expanded Uncertainty } (k) = U_{CRM/RM} = k (u_{char a}^2 + u_{bb}^2 + u_{lts}^2 + u_{ts}^2)^{1/2}$$

k = coverage factor = 2

$u_{char a}$ = the errors from characterization

u_{bb} = bottle to bottle homogeneity standard uncertainty

u_{lts} = long term stability standard uncertainty (storage)

u_{ts} = transport stability standard uncertainty

4.0 TRACEABILITY TO NIST

- This product is traceable to NIST via an unbroken chain of comparisons. The uncertainties for each certified value are reported, taking into account the SRM/RM uncertainty error and the measurement, weighing and volume dilution errors. In rare cases where no NIST SRM/RM are available, the term 'in-house std.' is specified.

4.1 Thermometer Calibration

- All thermometers are NIST traceable through thermometers that are calibrated by an accredited calibration laboratory.

4.2 Balance Calibration

- All analytical balances are calibrated by an accredited calibration laboratory and procedure. The weights used for testing are annually compared to master weights and are traceable to NIST.

4.3 Glassware Calibration

- An in-house procedure is used to calibrate all Class A glassware used in the manufacturing and quality control of CRM/RMs.

5.0 TRACE METALLIC IMPURITIES (TMI) DETERMINED BY ICP-MS AND ICP-OES (µg/mL)

CRM/RMs are tested for trace metallic impurities by Axial ICP-OES and ICP-MS. The result from the most sensitive method for each element, is reported below. Solutions tested by ICP-MS were analyzed in an ULPA-Filtered Clean Room. An ULPA-Filter is 99.9985% efficient for the removal of particles down to 0.3 µm.

M	Ag	<	0.000760	M	Eu	<	0.000760	O	Na	0.012771	M	Se	<	0.023000	M	Zn	<	0.006100
M	Al	0.003385	O	Fe	0.004462	M	Nb	<	0.000760	O	Si	0.024619	M	Zr	<	0.000760		
M	As	<	0.004600	M	Ga	<	0.000760	M	Nd	<	0.000760	M	Sm	<	0.000760			
M	Au	<	0.002300	M	Gd	<	0.000760	O	Ni	<	0.005100	M	Sn	<	0.000760			
O	B	0.003692	M	Ge	<	0.001600	M	Os	<	0.000760	O	Sr	<	0.000610				
M	Ba	<	0.001600	M	Hf	<	0.000760	n	P	<		M	Ta	<	0.000760			
O	Be	<	0.000130	M	Hg	<	0.003100	M	Pb	0.001400	M	Tb	<	0.000760				
M	Bi	<	0.000760	M	Ho	<	0.000760	M	Pd	<	0.001600	M	Te	<	0.000760			
O	Ca	0.004616	s	In	<			M	Pr	<	0.000760	M	Th	<	0.000760			
M	Cd	<	0.000760	M	Ir	<	0.000760	M	Pt	<	0.000760	O	Ti	<	0.001100			
M	Ce	<	0.000760	O	K	0.007078	M	Rb	<	0.000760	M	Tl	<	0.000760				
M	Co	<	0.000760	M	La	<	0.000760	M	Re	<	0.000760	M	Tm	<	0.000760			
O	Cr	<	0.001300	O	Li	<	0.000130	M	Rh	<	0.000760	M	U	<	0.000760			
M	Cs	<	0.000760	M	Lu	<	0.000760	M	Ru	<	0.000760	M	V	<	0.001600			
M	Cu	<	0.003800	O	Mg	0.000707	n	S	<		M	W	<	0.001600				
M	Dy	<	0.000760	O	Mn	0.000149	M	Sb	<	0.000760	M	Y	<	0.000760				
M	Er	<	0.000760	M	Mo	<	0.002300	M	Sc	<	0.000760	M	Yb	<	0.000760			

M - Checked by ICP-MS

O - Checked by ICP-OES

i - Spectral Interference

n - Not Checked For

s - Solution Standard Element

6.0 INTENDED USE

6.1 This standard is intended for the calibration of analytical instruments and validation of analytical methods as appropriate. This CRM may be used in connection with EPA Methods 6010, 6020 (all versions), Standard Methods 3120 B and USP <232> / ICH Q3D.

6.2 For products attaining traceability through Inorganic Ventures' Primary Certified Reference Materials (PCRM™) see the Limited License to Use PCRM™ in the Inorganic Ventures Terms and Conditions of Sale, <https://www.inorganicventures.com/terms-and-conditions-sale>. The Terms and Conditions contain information on the use of materials traceable to PCRM™ certified reference materials. This Limited License agreement is especially pertinent for laboratories accredited under ISO:17034.

7.0 INSTRUCTIONS FOR THE CORRECT USE OF THIS REFERENCE MATERIAL

7.1 Storage and Handling Recommendations

- Store between approximately 4° - 30° C while in sealed TCT bag.
- While stored in the sealed TCT bag, transpiration of this CRM/RM is negligible. After opening the sealed TCT bag transpiration of the CRM/RM will occur, resulting in a gradual increase in the analyte concentration(s). It is the responsibility of the user to account for this effect. When the bottle is weighed both before and after being placed in storage, the mass difference observed will be a measure of transpiration mass loss.
- After opening the sealed TCT bag, keep cap tightly sealed when not in use and store between 4° - 24° C to minimize the effects of transpiration. Use at 20° ± 4° C to minimize volumetric dilution error when using the reported density. Do not pipette from the container. Do not return removed aliquots to container.

- For more information, visit www.inorganicventures.com/TCT

Atomic Weight; Valence; Coordination Number; Chemical Form In Solution - 114.82 +3 6 In(H₂O)₆+3

Chemical Compatibility -Soluble in HCl, HNO₃, and H₂SO₄. Avoid neutral and basic media. Stable with most metals and inorganic anions. The oxalate, sulfide, carbonate, hydroxide and phosphate are insoluble in water.

Stability - 2-100 ppb levels stable for months in 1% HNO₃ / LDPE container. 1-10,000 ppm solutions chemically stable for years in 2-5% HNO₃ / LDPE container.

In Containing Samples (Preparation and Solution) -Metal (Best dissolved in HCl / HNO₃); Oxide (Soluble in mineral acids); Ores (Carbonate fusion in PtO followed by HCl dissolution); Organic Matrices (Sulfuric/peroxide digestion or dry ash and dissolution in dilute HCl).

Atomic Spectroscopic Information (ICP-OES D.L.s are given as radial/axial view):

Technique/Line	Estimated D.L.	Order	Interferences (underlined indicates severe)
ICP-MS 115 amu	1 ppt	n/a	115Sn, 99Ru16O
ICP-OES 158.583 nm	0.05 / 0.002 µg/mL	1	
ICP-OES 230.606 nm	0.1 / 0.03 µg/mL	1	Ni, Os
ICP-OES 325.609 nm	0.2 / 0.05 µg/mL	1	Mn, Mo, Th

8.0 HAZARDOUS INFORMATION

- Please refer to the Safety Data Sheet for information regarding this CRM/RM.

9.0 HOMOGENEITY

- This solution was mixed according to an in-house procedure and is guaranteed to be homogeneous. Homogeneity data indicate that the end user should take a minimum sample size of 0.2 mL to assure homogeneity.

10.0 QUALITY STANDARD DOCUMENTATION

10.1 ISO 9001 Quality Management System Registration

- QSR Certificate Number QSR-1034

10.2 ISO/IEC 17025 "General Requirements for the Competence of Testing and Calibration Laboratories"

- Chemical Testing - Accredited / A2LA Certificate Number 883.01

10.3 ISO 17034 "General Requirements for the Competence of Reference Material Producers"

- Reference Material Producer - Accredited / A2LA Certificate Number 883.02

Inorganic Ventures, 300 Technology Drive, Christiansburg, Va. 24073, USA; Telephone: 800.669.6799; 540.585.3030, Fax: 540.585.3012; inorganicventures.com; Info@inorganicventures.com

11.0 CERTIFICATION, LOT EXPIRATION AND PERIOD OF VALIDITY

11.1 Certification Issue Date

February 21, 2023

- The certification is valid within the measurement uncertainty specified provided the CRM/RM is stored and handled in accordance with instructions given in Sec 7.1. This certification is nullified if instructions in Sec 7.1 are not followed or if the CRM/RM is damaged, contaminated, or otherwise modified.

11.2 Lot Expiration Date

- February 21, 2028

- The date after which this CRM/RM should not be used.

- The lot expiration date reflects the period of time that the stability of a CRM/RM can be supported by long term stability studies conducted on properly stored and handled CRM/RMs. Lot expiration is limited primarily by transpiration (loss of water from the solution) and infrequently by chemical stability.

11.3 Period of Validity

- Sealed TCT Bag Open Date: _____

- This CRM/RM should not be used longer than one year (or six months in the case of a 30 mL bottle) from the date of opening the aluminized bag or after the date given in Sec. 11.2, whichever comes first. This is contingent upon the CRM/RM being stored and handled in accordance with the instructions given in Sec. 7.1.

12.0 NAMES AND SIGNATURES OF CERTIFYING OFFICERS

Certificate Approved By:

Thomas Kozikowski
Manager, Quality Control



Certifying Officer:

Paul Gaines
Chairman / Senior Technical Director



Certificate of Analysis

300 Technology Drive
Christiansburg, VA 24073 USA
inorganicventures.com

R: 2/22/2024
M5999

P: 800-669-6799/540-585-3030

F: 540-585-3012

info@inorganicventures.com

1.0 ACCREDITATION / REGISTRATION

INORGANIC VENTURES is accredited to ISO 17034, "General Requirements for the Competence of Reference Material Producers" and ISO/IEC 17025, "General Requirements for the Competence of Testing and Calibration Laboratories". Inorganic Ventures is also an ISO 9001 registered manufacturer (QSR Certificate Number QSR-1034).



2.0 PRODUCT DESCRIPTION

Product Code: Multi Analyte Custom Grade Solution
Catalog Number: CLPP-SPK-1
Lot Number: T2-MEB721963
Matrix: 7% (v/v) HNO₃
Value / Analyte(s):
2 000 µg/mL ea: Aluminum, Barium,
1 000 µg/mL ea: Iron,
500 µg/mL ea: Manganese, Nickel,
Vanadium, Zinc,
Cobalt,
250 µg/mL ea: Copper,
200 µg/mL ea: Chromium,
50 µg/mL ea: Beryllium, Silver

3.0 CERTIFIED VALUES AND UNCERTAINTIES

ANALYTE	CERTIFIED VALUE	ANALYTE	CERTIFIED VALUE
Aluminum, Al	2 000 ± 7 µg/mL	Barium, Ba	2 000 ± 9 µg/mL
Beryllium, Be	50.00 ± 0.26 µg/mL	Chromium, Cr	200.0 ± 1.1 µg/mL
Cobalt, Co	500.0 ± 2.4 µg/mL	Copper, Cu	250.0 ± 1.0 µg/mL
Iron, Fe	1 000 ± 4 µg/mL	Manganese, Mn	500.0 ± 2.0 µg/mL
Nickel, Ni	500.0 ± 2.2 µg/mL	Silver, Ag	50.00 ± 0.22 µg/mL
Vanadium, V	500.0 ± 2.2 µg/mL	Zinc, Zn	500.0 ± 2.2 µg/mL

Density: 1.070 g/mL (measured at 20 ± 4 °C)

Assay Information:

ANALYTE	METHOD	NIST SRM#	SRM LOT#
Ag	ICP Assay	3151	160729
Ag	Volhard	999c	999c
Ag	Calculated		See Sec. 4.2
Al	ICP Assay	3101a	140903
Al	EDTA	928	928
Ba	ICP Assay	3104a	140909
Ba	Gravimetric		See Sec. 4.2
Be	ICP Assay	3105a	090514
Be	Calculated		See Sec. 4.2
Co	ICP Assay	3113	190630
Co	EDTA	928	928
Cr	ICP Assay	3112a	170630
Cu	ICP Assay	3114	121207
Cu	EDTA	928	928
Fe	ICP Assay	3126a	140812
Fe	EDTA	928	928
Mn	ICP Assay	3132	050429
Mn	EDTA	928	928
Ni	ICP Assay	3136	120619
Ni	EDTA	928	928
V	IC Assay	3165	160906
V	EDTA	928	928
Zn	ICP Assay	3168a	120629
Zn	EDTA	928	928

The following equations are used in the calculation of the certified value and the uncertainty. Reported uncertainties represent expanded uncertainties expressed at approximately the 95% confidence level using a coverage factor of $k = 2$.

Characterization of CRM/RM by Two or More Methods

Certified Value, $X_{\text{CRM/RM}}$, where two or more methods of characterization are used is the weighted mean of the results:

$$X_{\text{CRM/RM}} = \sum (w_i) (X_i)$$

X_i = mean of Assay Method i with standard uncertainty $u_{\text{char } i}$

w_i = the weighting factors for each method calculated using the inverse square of the variance:

$$w_i = (1/u_{\text{char } i}^2) / (\sum (1/u_{\text{char } i}^2))$$

$$\text{CRM/RM Expanded Uncertainty } (\pm) = U_{\text{CRM/RM}} = k (u_{\text{char}}^2 + u_{\text{bb}}^2 + u_{\text{tts}}^2 + u_{\text{ts}}^2)^{1/2}$$

k = coverage factor = 2

$u_{\text{char}} = [\sum (w_i)^2 (u_{\text{char } i}^2)]^{1/2}$ where $u_{\text{char } i}$ are the errors from each characterization method

u_{bb} = bottle to bottle homogeneity standard uncertainty

u_{tts} = long term stability standard uncertainty (storage)

u_{ts} = transport stability standard uncertainty

Characterization of CRM/RM by One Method

Certified Value, $X_{\text{CRM/RM}}$, where one method of characterization is used is the mean of individual results:

$$X_{\text{CRM/RM}} = (X_a) (u_{\text{char } a})$$

X_a = mean of Assay Method A with

$u_{\text{char } a}$ = the standard uncertainty of characterization Method A

$$\text{CRM/RM Expanded Uncertainty } (\pm) = U_{\text{CRM/RM}} = k (u_{\text{char } a}^2 + u_{\text{bb}}^2 + u_{\text{tts}}^2 + u_{\text{ts}}^2)^{1/2}$$

k = coverage factor = 2

$u_{\text{char } a}$ = the errors from characterization

u_{bb} = bottle to bottle homogeneity standard uncertainty

u_{tts} = long term stability standard uncertainty (storage)

u_{ts} = transport stability standard uncertainty

4.0 TRACEABILITY TO NIST

- This product is traceable to NIST via an unbroken chain of comparisons. The uncertainties for each certified value are reported, taking into account the SRM/RM uncertainty error and the measurement, weighing and volume dilution errors. In rare cases where no NIST SRM/RM are available, the term 'in-house std.' is specified.

4.1 Thermometer Calibration

- All thermometers are NIST traceable through thermometers that are calibrated by an accredited calibration laboratory.

4.2 Balance Calibration

- All analytical balances are calibrated by an accredited calibration laboratory and procedure. The weights used for testing are annually compared to master weights and are traceable to NIST.

4.3 Glassware Calibration

- An in-house procedure is used to calibrate all Class A glassware used in the manufacturing and quality control of CRM/RMs.

5.0 TRACE METALLIC IMPURITIES (TMI) DETERMINED BY ICP-MS AND ICP-OES (µg/mL)

N/A

6.0 INTENDED USE

- For the calibration of analytical instruments and validation of analytical methods as appropriate.

7.0 INSTRUCTIONS FOR THE CORRECT USE OF THIS REFERENCE MATERIAL

7.1 Storage and Handling Recommendations

- Store between approximately 4° - 30° C while in sealed TCT bag.
- While stored in the sealed TCT bag, transpiration of this CRM/RM is negligible. After opening the sealed TCT bag transpiration of the CRM/RM will occur, resulting in a gradual increase in the analyte concentration(s). It is the responsibility of the user to account for this effect. When the bottle is weighed both before and after being placed in storage, the mass difference observed will be a measure of transpiration mass loss.
- After opening the sealed TCT bag, keep cap tightly sealed when not in use and store between 4° - 24° C to minimize the effects of transpiration. Use at 20° ± 4° C to minimize volumetric dilution error when using the reported density. Do not pipette from the container. Do not return removed aliquots to container.

- For more information, visit www.inorganicventures.com/TCT

Note: This solution contains Silver (Ag), please refer to our Sample Preparation Guide for more information.

<https://www.inorganicventures.com/sample-preparation-guide/samples-containing-silver>

8.0 HAZARDOUS INFORMATION

- Please refer to the Safety Data Sheet for information regarding this CRM/RM.

9.0 HOMOGENEITY

- This solution was mixed according to an in-house procedure and is guaranteed to be homogeneous. Homogeneity data indicate that the end user should take a minimum sample size of 0.2 mL to assure homogeneity.

10.0 QUALITY STANDARD DOCUMENTATION

10.1 ISO 9001 Quality Management System Registration

- QSR Certificate Number QSR-1034

10.2 ISO/IEC 17025 "General Requirements for the Competence of Testing and Calibration Laboratories"

- Chemical Testing - Accredited / A2LA Certificate Number 883.01

10.3 ISO 17034 "General Requirements for the Competence of Reference Material Producers"

- Reference Material Producer - Accredited / A2LA Certificate Number 883.02

Inorganic Ventures, 300 Technology Drive, Christiansburg, Va. 24073, USA; Telephone: 800.669.6799; 540.585.3030, Fax: 540.585.3012; inorganicventures.com; info@inorganicventures.com

11.0 CERTIFICATION, LOT EXPIRATION AND PERIOD OF VALIDITY

11.1 Certification Issue Date

July 27, 2022

- The certification is valid within the measurement uncertainty specified provided the CRM/RM is stored and handled in accordance with instructions given in Sec 7.1. This certification is nullified if instructions in Sec 7.1 are not followed or if the CRM/RM is damaged, contaminated, or otherwise modified.

11.2 Lot Expiration Date

- July 27, 2027

- The date after which this CRM/RM should not be used.
- The lot expiration date reflects the period of time that the stability of a CRM/RM can be supported by long term stability studies conducted on properly stored and handled CRM/RMs. Lot expiration is limited primarily by transpiration (loss of water from the solution) and infrequently by chemical stability.

11.3 Period of Validity

- Sealed TCT Bag Open Date: _____

- This CRM/RM should not be used longer than one year (or six months in the case of a 30 mL bottle) from the date of opening the aluminized bag or after the date given in Sec. 11.2, whichever comes first. This is contingent upon the CRM/RM being stored and handled in accordance with the instructions given in Sec. 7.1.

12.0 NAMES AND SIGNATURES OF CERTIFYING OFFICERS

Certificate Approved By:

Thomas Kozikowski
Manager, Quality Control



Certifying Officer:

Paul Gaines
Chairman / Senior Technical Director



Hydrochloric Acid, 36.5-38.0%
BAKER INSTRA-ANALYZED® Reagent
For Trace Metal Analysis

avantor™



R → 16/13/24
Met dig

M 6121

Material No.: 9530-33
Batch No.: 0000275677
Manufactured Date: 2020/12/16
Retest Date: 2025/12/15
Revision No: 1

Certificate of Analysis

Test	Specification	Result
ACS - Assay (as HCl) (by acid-base titrn)	36.5 - 38.0 %	37.6
ACS - Color (APHA)	<= 10	5
ACS - Residue after Ignition	<= 3 ppm	1
ACS - Specific Gravity at 60°/60°F	1.185 - 1.192	1.190
ACS - Bromide (Br)	<= 0.005 %	< 0.005
ACS - Extractable Organic Substances	<= 5 ppm	1
ACS - Free Chlorine (as Cl ₂)	<= 0.5 ppm	< 0.5
Phosphate (PO ₄)	<= 0.05 ppm	< 0.03
Sulfate (SO ₄)	<= 0.5 ppm	< 0.3
Sulfite (SO ₃)	<= 0.8 ppm	0.3
Ammonium (NH ₄)	<= 3 ppm	< 1
Trace Impurities - Arsenic (As)	<= 0.010 ppm	< 0.003
Trace Impurities - Aluminum (Al)	<= 10.0 ppb	< 0.2
Arsenic and Antimony (as As)	<= 5 ppb	< 3
Trace Impurities - Barium (Ba)	<= 1.0 ppb	< 0.2
Trace Impurities - Beryllium (Be)	<= 1.0 ppb	< 0.2
Trace Impurities - Bismuth (Bi)	<= 10.0 ppb	< 1.0
Trace Impurities - Boron (B)	<= 20.0 ppb	< 5.0
Trace Impurities - Cadmium (Cd)	<= 1.0 ppb	< 0.3
Trace Impurities - Calcium (Ca)	<= 50.0 ppb	29.7
Trace Impurities - Chromium (Cr)	<= 1.0 ppb	< 0.4
Trace Impurities - Cobalt (Co)	<= 1.0 ppb	< 0.3
Trace Impurities - Copper (Cu)	<= 1.0 ppb	< 0.1
Trace Impurities - Gallium (Ga)	<= 1.0 ppb	< 0.2

For questions on this Certificate of Analysis please contact Technical Services at 855.282.6867 or +1.610.386.1700

Avantor Performance Materials, LLC

100 Matsonford Rd, Suite 200, Radnor, PA 19087. U.S.A. Phone: 610.386.1700

Material No.: 9530-33

Batch No.: 0000275677

Test	Specification	Result
Trace Impurities – Germanium (Ge)	≤ 3.0 ppb	< 2.0
Trace Impurities – Gold (Au)	≤ 4.0 ppb	< 0.2
Heavy Metals (as Pb)	≤ 100 ppb	< 50
Trace Impurities – Iron (Fe)	≤ 15.0 ppb	< 1
Trace Impurities – Lead (Pb)	≤ 1.0 ppb	< 0.5
Trace Impurities – Lithium (Li)	≤ 1.0 ppb	0.2
Trace Impurities – Magnesium (Mg)	≤ 10.0 ppb	0.4
Trace Impurities – Manganese (Mn)	≤ 1.0 ppb	< 0.4
Trace Impurities – Mercury (Hg)	≤ 0.5 ppb	0.1
Trace Impurities – Molybdenum (Mo)	≤ 10.0 ppb	< 5.0
Trace Impurities – Nickel (Ni)	≤ 4.0 ppb	< 0.3
Trace Impurities – Niobium (Nb)	≤ 1.0 ppb	< 0.2
Trace Impurities – Potassium (K)	≤ 9.0 ppb	< 2.0
Trace Impurities – Selenium (Se), For Information Only	ppb	1.0
Trace Impurities – Silicon (Si)	≤ 100.0 ppb	< 10.0
Trace Impurities – Silver (Ag)	≤ 1.0 ppb	< 0.3
Trace Impurities – Sodium (Na)	≤ 100.0 ppb	< 5.0
Trace Impurities – Strontium (Sr)	≤ 1.0 ppb	< 0.2
Trace Impurities – Tantalum (Ta)	≤ 1.0 ppb	< 0.9
Trace Impurities – Thallium (Tl)	≤ 5.0 ppb	< 2.0
Trace Impurities – Tin (Sn)	≤ 5.0 ppb	< 0.8
Trace Impurities – Titanium (Ti)	≤ 1.0 ppb	0.2
Trace Impurities – Vanadium (V)	≤ 1.0 ppb	< 0.2
Trace Impurities – Zinc (Zn)	≤ 5.0 ppb	0.3
Trace Impurities – Zirconium (Zr)	≤ 1.0 ppb	< 0.1

For Laboratory, Research or Manufacturing Use

Product Information (not specifications):

Appearance (clear, fuming liquid)

Meets ACS Specifications

Country of Origin: US

Packaging Site: Phillipsburg Mfg Ctr & DC

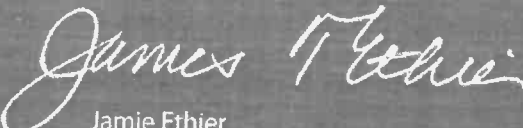

Jamie Ethier
Vice President Global Quality

For questions on this Certificate of Analysis please contact Technical Services at 855.282.6867 or +1.610.386.1700

Avantor Performance Materials, LLC

100 Matsonford Rd, Suite 200, Radnor, PA 19087. U.S.A. Phone: 610.386.1700

M612 S

Receive → 11/22/24

CORCO CHEMICAL CORPORATION

Manufacturers of ACS Reagents and Semiconductor Grade Chemicals

Office and Plant
299 Cedar Lane
Fairless Hills, PA 19030

Phone: 215-295-5006
Fax: 215-295-0781

Hydrogen Peroxide 30%, ACS Reagent Grade

SPECIFICATION

MAXIMUM LIMITS

Appearance	Colorless and free from suspended matter or sediment
Assay	29-32%
Color (APHA)	10
Residue after Evaporation	0.002%
Titrateable Acid	0.0006 meq/g
Chloride (Cl)	3 ppm
Nitrate (NO ₃)	2 ppm
Phosphate	2 ppm
Sulfate (SO ₄)	5 ppm
Ammonium (NH ₄)	5 ppm
Heavy Metals (as Pb)	1 ppm
Iron (Fe)	0.5 ppm

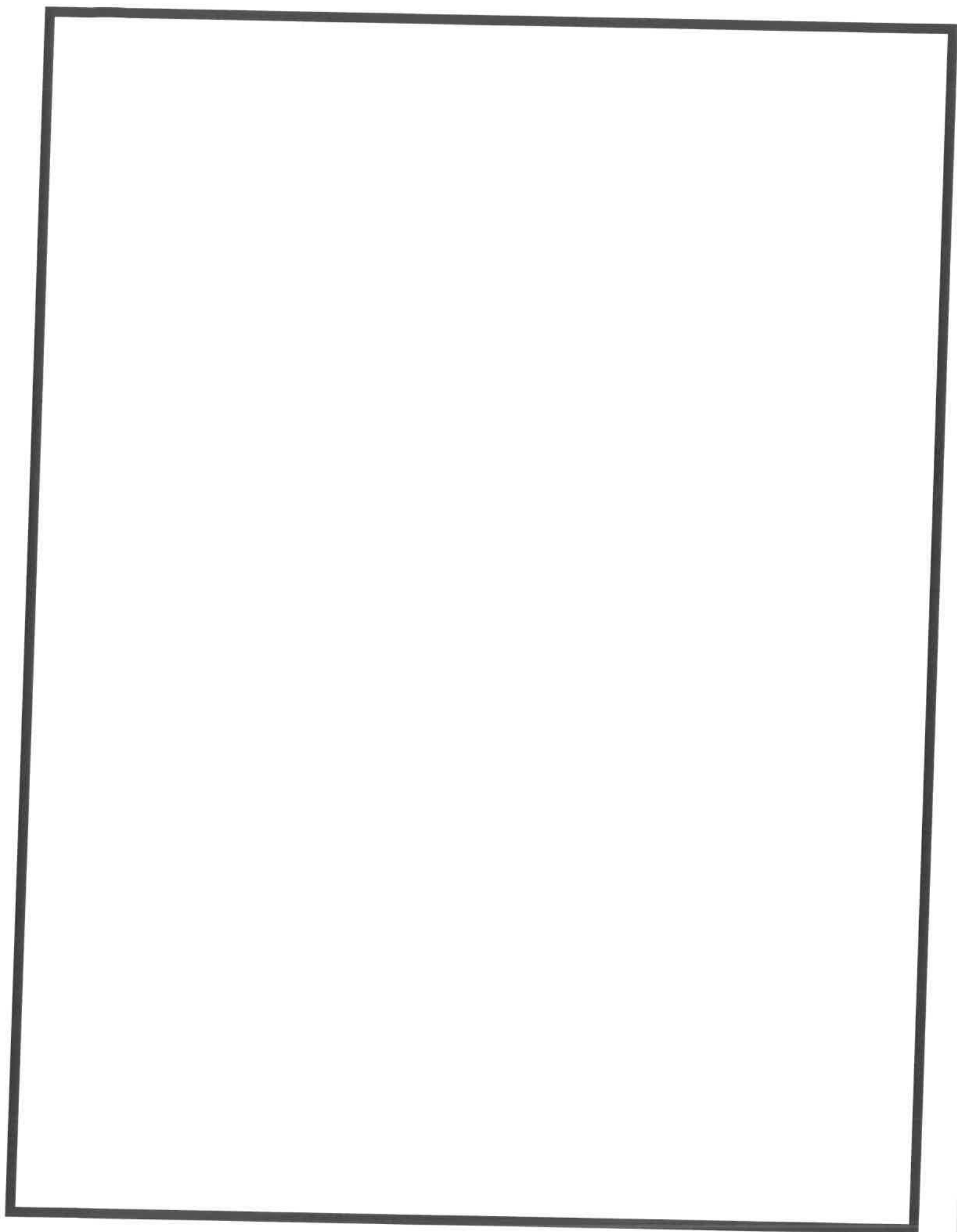

Nitric Acid 69%
CMOS



R → 11/12/24

M6126

Material No.: 9606-03
Batch No.: 24D1062002
Manufactured Date: 2024-03-26
Retest Date: 2029-03-25
Revision No.: 0

Certificate of Analysis

Test	Specification	Result
Assay (HNO ₃)	69.0 – 70.0 %	69.7 %
Appearance	Passes Test	Passes Test
Color (APHA)	≤ 10	5
Residue after Ignition	≤ 2 ppm	1 ppm
Chloride (Cl)	≤ 0.08 ppm	< 0.03 ppm
Phosphate (PO ₄)	≤ 0.10 ppm	< 0.03 ppm
Sulfate (SO ₄)	≤ 0.2 ppm	< 0.2 ppm
Trace Impurities – Aluminum (Al)	≤ 40.0 ppb	< 1.0 ppb
Arsenic and Antimony (as As)	≤ 5.0 ppb	< 2.0 ppb
Trace Impurities – Barium (Ba)	≤ 10.0 ppb	< 1.0 ppb
Trace Impurities – Beryllium (Be)	≤ 10.0 ppb	< 1.0 ppb
Trace Impurities – Bismuth (Bi)	≤ 20.0 ppb	< 10.0 ppb
Trace Impurities – Boron (B)	≤ 10.0 ppb	< 5.0 ppb
Trace Impurities – Cadmium (Cd)	≤ 50 ppb	< 1 ppb
Trace Impurities – Calcium (Ca)	≤ 50.0 ppb	2.3 ppb
Trace Impurities – Chromium (Cr)	≤ 30.0 ppb	< 1.0 ppb
Trace Impurities – Cobalt (Co)	≤ 10.0 ppb	< 1.0 ppb
Trace Impurities – Copper (Cu)	≤ 10.0 ppb	< 1.0 ppb
Trace Impurities – Gallium (Ga)	≤ 10.0 ppb	< 1.0 ppb
Trace Impurities – Germanium (Ge)	≤ 20 ppb	< 10 ppb
Trace Impurities – Gold (Au)	≤ 20 ppb	< 5 ppb
Heavy Metals (as Pb)	≤ 100 ppb	100 ppb
Trace Impurities – Iron (Fe)	≤ 40.0 ppb	< 1.0 ppb
Trace Impurities – Lead (Pb)	≤ 20.0 ppb	< 10.0 ppb
Trace Impurities – Lithium (Li)	≤ 10.0 ppb	< 1.0 ppb
Trace Impurities – Magnesium (Mg)	≤ 20 ppb	< 1 ppb
Trace Impurities – Manganese (Mn)	≤ 10.0 ppb	< 1.0 ppb
Trace Impurities – Nickel (Ni)	≤ 20.0 ppb	< 5.0 ppb

>>> Continued on page 2 >>>

Nitric Acid 69%
CMOS

 **avantorsTM**



Material No.: 9606-03
Batch No.: 24D1062002

Test	Specification	Result
------	---------------	--------

For Microelectronic Use

Country of Origin: USA
Packaging Site: Phillipsburg Mfg Ctr & DC



Jamie Croak
Director Quality Operations, Bioscience Production



CERTIFIED WEIGHT REPORT:

Part Number: 58111
Lot Number: 122223
Description: Sodium (Na)

Solvent: 24002546 Nitric Acid

Lot #

<i>Aleah O Brady</i>	
Formulated By:	Aleah O Brady
	122223
<i>Pedro L Rentas</i>	
Reviewed By:	Pedro L Rentas
	122223

Expiration Date: 122226
Recommended Storage: Ambient (20 °C)
Nominal Concentration (µg/mL): 10000
NIST Test Number: 6UTB

SE-05 Balance Uncertainty

Weight shown below was diluted to (mL): 3000.4 0.06 Flask Uncertainty

Expanded

SDS Information

Compound	Lot	Nominal	Purity	Uncertainty	Assay	Target	Actual	Actual	Uncertainty	(Solvent Safety Info. On Attached pg.)	NIST
RM#	Number	Conc. (µg/mL)	(%)	Purity (%)	(%)	Weight (g)	Weight (g)	Conc. (µg/mL)	+/- (µg/mL)	CAS#	SRM

1. Sodium nitrate (Na) IN036 NAV01201511 10000 99.999 0.10 26.9 111.5406 111.5479 10000.7 20.0 7631-99-4 5 mg/m3 or-trat 3430 mg/kg 3152a

[1] Spectrum No.1 [8.935 sec]:58111.D# [Count] [Linear]

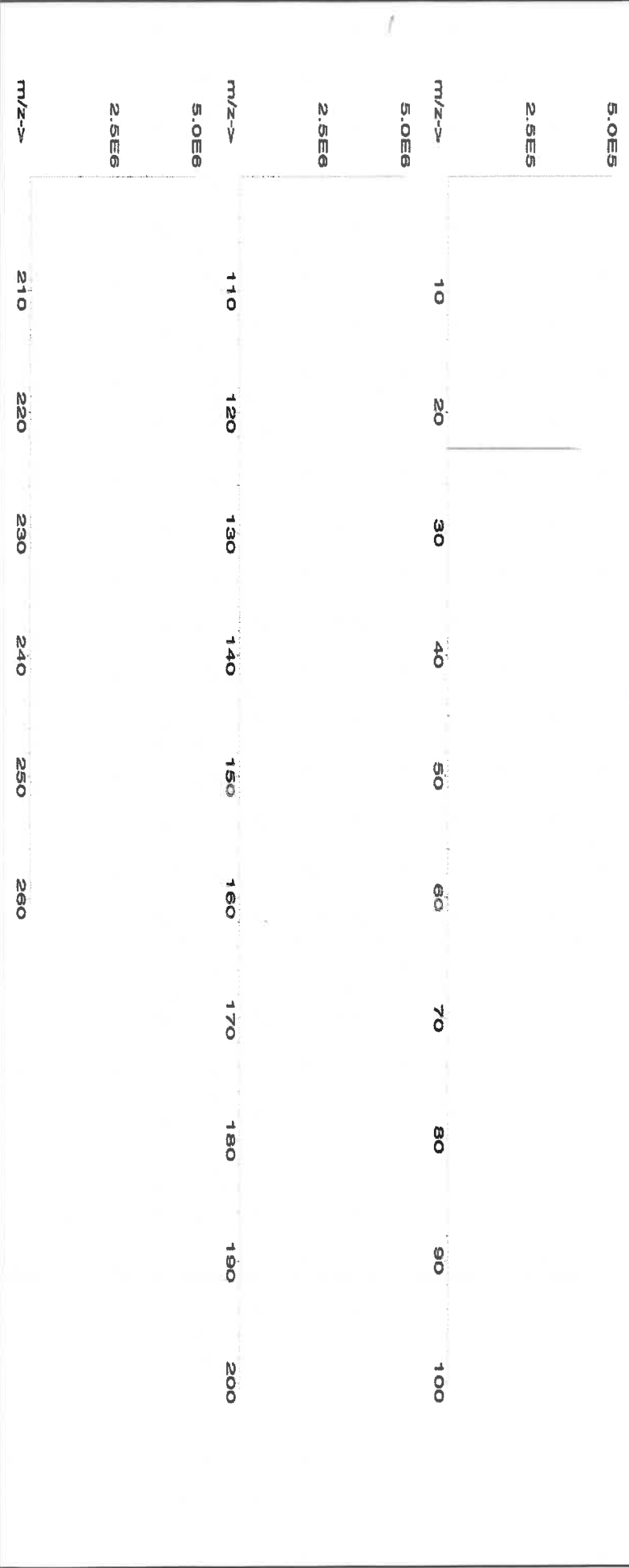



Instrumental Analysis by Inductively Coupled Plasma Mass Spectrometry (ICP-MS):

Trace Metals Verification by ICP-MS (µg/mL)

Al	<0.02	Cd	<0.02	Dy	<0.02	Li	<0.02	Ni	<0.02	Pt	<0.02	Se	<0.2	Tb	<0.02	W	<0.02
Sb	<0.02	Ca	<0.2	Er	<0.02	Lu	<0.02	Nb	<0.02	Re	<0.02	Si	<0.02	Te	<0.02	U	<0.02
As	<0.2	Ce	<0.02	Eu	<0.02	Mg	<0.01	Os	<0.02	Rh	<0.02	Ag	<0.02	Tl	<0.02	V	<0.02
Ba	<0.02	Cs	<0.02	Gd	<0.02	Mn	<0.02	Pd	<0.02	Rb	<0.02	Na	<0.02	Th	<0.02	Yb	<0.02
Be	<0.01	Cr	<0.02	Ga	<0.02	Hg	<0.2	P	<0.02	Ru	<0.02	Sr	<0.02	Tm	<0.02	Y	<0.02
Bi	<0.02	Co	<0.02	Ge	<0.02	Mo	<0.02	Pt	<0.02	Sm	<0.02	S	<0.02	Sn	<0.02	Zn	<0.02
B	<0.02	Cu	<0.02	Au	<0.02	Nd	<0.02	K	<0.2	Sc	<0.02	Ta	<0.02	Ti	<0.02	Zr	<0.02

(T) = Target analyte

Physical Characterization:

Homogeneity: No heterogeneity was observed in the preparation of this standard.

Certified by:

- * The certified value is the concentration calculated from gravimetric and volumetric measurements unless otherwise stated.
- * Purified acids, 18.2 megohm deionized water, calibrated Class A glassware and the highest purity raw materials are used in the preparation of all standards.
- * All standard containers are meticulously cleaned prior to use.
- * Standards are prepared gravimetrically using balances that are calibrated with weights traceable to NIST (see above).
- * Standards are certified (+/-) 0.5% of the stated value, unless otherwise stated.
- * All Standards should be stored with caps tight and under appropriate laboratory conditions.
- * Uncertainty Reference: Taylor, B.N. and Kuyat, C.E., "Guidelines for Evaluating and Expressing the Uncertainty of NIST Measurement Result," NIST Technical Note 1297, U.S. Government Printing Office, Washington, D.C. (1994).



CERTIFIED WEIGHT REPORT:

Part Number:
Lot Number:
Description:

57051
120523
Antimony (Sb)

Lot #
Solvent:

24002546 Nitric Acid

2.0% 60.0 Nitric Acid (mL)

Expiration Date:

120526

Recommended Storage:

Ambient (20 °C)

Nominal Concentration (µg/mL):

1000

NIST Test Number:

6U7B

Volume shown below was diluted to (mL):

3000.41

5E-05 Balance Uncertainty

0.058 Flask Uncertainty

Formulated By:	Lawrence Barry	120523
Reviewed By:	Pedro L. Renteria	120523

SDS Information

Compound	Part Number	Lot Number	Dilution Factor	Initial Vol. (mL)	Uncertainty (mL)	Nominal Conc. (µg/mL)	Initial Conc. (µg/mL)	Final Conc. (µg/mL)	Expanded Uncertainty +/- (µg/mL)	CAS#	OSHA PEL (TWA)	LD50	NIST SRM
----------	-------------	------------	-----------------	-------------------	------------------	-----------------------	-----------------------	---------------------	----------------------------------	------	----------------	------	----------

1. Antimony (Sb)	58151	100923	0.1000	300.0	0.084	1000	10001.4	1000.0	2.1	7440-36-0	0.5 mg/m3	or-rel 7000 mg/kg	3102a
------------------	-------	--------	--------	-------	-------	------	---------	--------	-----	-----------	-----------	-------------------	-------

[1] Spectrum No.1 [17.964 sec]:58051.D# [Count] [Linear]

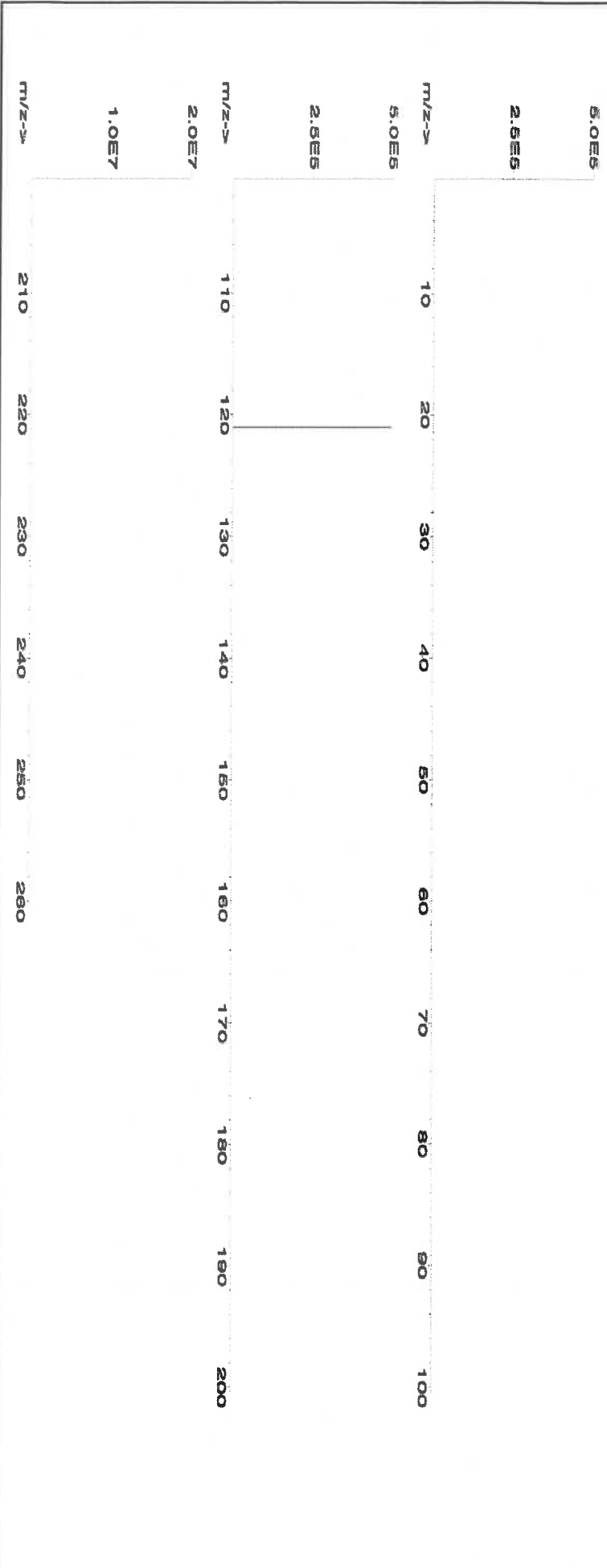



Instrumental Analysis by Inductively Coupled Plasma Mass Spectrometry (ICP-MS):

Trace Metals Verification by ICP-MS (µg/mL)

Al	<0.02	Cd	<0.02	Dy	<0.02	Hf	<0.02	Li	<0.02	Ni	<0.02	Pt	<0.02	Se	<0.2	Tb	<0.02	W	<0.02
Sb	T	Ca	<0.2	Er	<0.02	Ho	<0.02	Lu	<0.02	Nb	<0.02	Re	<0.02	Si	<0.02	Te	<0.02	U	<0.02
As	<0.2	Ce	<0.02	Eu	<0.02	In	<0.02	Mg	<0.01	Os	<0.02	Rh	<0.02	Ag	<0.02	Tl	<0.02	V	<0.02
Ba	<0.02	Cs	<0.02	Gd	<0.02	Ir	<0.02	Mn	<0.02	Pd	<0.02	Rb	<0.02	Na	<0.2	Th	<0.02	Yb	<0.02
Be	<0.01	Cr	<0.02	Ga	<0.02	Fe	<0.2	Hg	<0.2	P	<0.02	Ru	<0.02	Sr	<0.02	Tm	<0.02	Y	<0.02
Bi	<0.02	Co	<0.02	Ge	<0.02	La	<0.02	Mo	<0.02	Pt	<0.02	Sm	<0.02	S	<0.02	Sn	<0.02	Zn	<0.02
B	<0.02	Cu	<0.02	Au	<0.02	Pb	<0.02	Nd	<0.02	K	<0.2	Sc	<0.02	Ta	<0.02	Ti	<0.02	Zr	<0.02

(T) = Target analyte

Physical Characterization:

Homogeneity: No heterogeneity was observed in the preparation of this standard.

Certified by:

- * The certified value is the concentration calculated from gravimetric and volumetric measurements unless otherwise stated.
- * Purified acids, 18.2 megohm deionized water, calibrated Class A glassware and the highest purity raw materials are used in the preparation of all standards.
- * All standard containers are meticulously cleaned prior to use.
- * Standards are prepared gravimetrically using balances that are calibrated with weights traceable to NIST (see above).
- * Standards are certified (+/-) 0.5% of the stated value, unless otherwise stated.
- * All Standards should be stored with caps tight and under appropriate laboratory conditions.
- * Uncertainty Reference: Taylor, B.N. and Kuyat, C.E., "Guidelines for Evaluating and Expressing the Uncertainty of NIST Measurement Result," NIST Technical Note 1297, U.S. Government Printing Office, Washington, D.C. (1994).



M6030



CERTIFIED WEIGHT REPORT:

Part Number: **57047**
Lot Number: **122823**
Description: **Silver (Ag)**

Solvent: **24002546 Nitric Acid**
Lot #

Expiration Date: **122826**
Recommended Storage: **Ambient (20 °C)**
Nominal Concentration (µg/mL): **1000**
NIST Test Number: **6UTB**

2% **80.0** **Nitric Acid**
(mL)

Weight shown below was diluted to (mL): **4000.30** **5E-05** **Balance Uncertainty**
0.058 **Flask Uncertainty**

Formulated By:	Benson Chan
Reviewed By:	
	Pedro L. Rentas
	122823

SDS Information									
Compound	RM#	Lot Number	Nominal Conc. (µg/mL)	Purity (%)	Uncertainty Purity (%)	Assay (%)	Target Weight (g)	Actual Weight (g)	Actual Conc. (µg/mL)
1. Silver nitrate (Ag)	IN035	J0612AGA1	1000.0	99.9996	0.10	63.7	6.27992	6.27998	1000.0
							2.0	7761-88-8	10 µg/mL
									NA
									3151

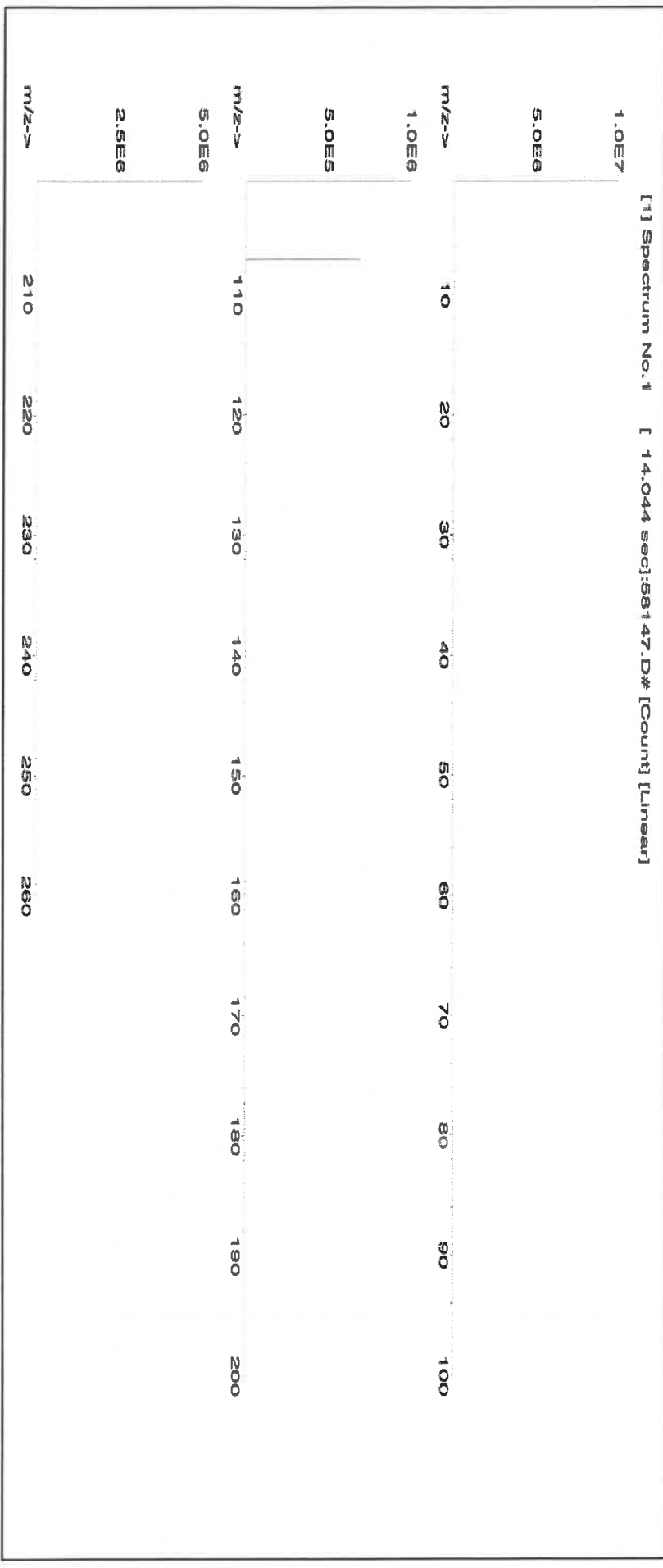



Instrumental Analysis by Inductively Coupled Plasma Mass Spectrometry (ICP-MS):

Trace Metals Verification by ICP-MS (µg/mL)

Al	<0.02	Cd	<0.02	Dy	<0.02	Hf	<0.02	Li	<0.02	Ni	<0.02	Pt	<0.02	Se	<0.2	Tb	<0.02	W	<0.02
Sb	<0.02	Ca	<0.2	Er	<0.02	Ho	<0.02	Lu	<0.02	Nb	<0.02	Re	<0.02	Si	<0.02	Te	<0.02	U	<0.02
As	<0.2	Ce	<0.02	Eu	<0.02	In	<0.02	Mg	<0.01	Os	<0.02	Rh	<0.02	Ag	T	Tl	<0.02	V	<0.02
Ba	<0.02	Cs	<0.02	Gd	<0.02	Ir	<0.02	Mn	<0.02	Pd	<0.02	Rb	<0.02	Na	<0.2	Th	<0.02	Yb	<0.02
Be	<0.01	Cr	<0.02	Ga	<0.02	Fe	<0.2	Hg	<0.2	P	<0.02	Ru	<0.02	Sr	<0.02	Tm	<0.02	Y	<0.02
Bi	<0.02	Co	<0.02	Ge	<0.02	La	<0.02	Mo	<0.02	Pt	<0.02	Sm	<0.02	S	<0.02	Sn	<0.02	Zn	<0.02
B	<0.02	Cu	<0.02	Au	<0.02	Pb	<0.02	Nd	<0.02	K	<0.2	Sc	<0.02	Ta	<0.02	Ti	<0.02	Zr	<0.02

(T)= Target analyte

Physical Characterization:

Homogeneity: No heterogeneity was observed in the preparation of this standard.

Certified by:

- * The certified value is the concentration calculated from gravimetric and volumetric measurements unless otherwise stated.
- * Purified acids, 18.2 meghm deionized water, calibrated Class A glassware and the highest purity raw materials are used in the preparation of all standards.
- * All standard containers are meticulously cleaned prior to use.
- * Standards are prepared gravimetrically using balances that are calibrated with weights traceable to NIST (see above).
- * Standards are certified (+/-) 0.5% of the stated value, unless otherwise stated.
- * All Standards should be stored with caps tight and under appropriate laboratory conditions.
- * Uncertainty Reference: Taylor, B.N. and Kuyat, C.E., "Guidelines for Evaluating and Expressing the Uncertainty of NIST Measurement Result," NIST Technical Note 1297, U.S. Government Printing Office, Washington, D.C. (1994).



CERTIFIED WEIGHT REPORT:

R: 03/16/23 MS473 MS474 MS475 MS476

Lot #

Part Number:

Solvent: 20510011 Nitric Acid

Lot Number:

2% 20.0 Nitric Acid

Description:

(mL)

Expiration Date:

082925

Recommended Storage:

Ambient (20 °C)

Nominal Concentration (µg/mL):

10000

NIST Test Number:

6UTB

Weight shown below was diluted to (mL):

1000.12 0.058 Balance Uncertainty
Flask Uncertainty

Formulated By:	Lawrence Barry	082922
Reviewed By:	Pedro L. Renteria	082922

SDS Information

Compound

IN017 SR2022018A1 10000 99.997 0.10 41.2 24.2756 24.2758 10000.1 20.0 10042-76-9 NA or-rat >2000mg/kg 3153a

1. Strontium nitrate (Sr)

[1] Spectrum No. 1 [14.495 sec]: 58138.D# [Count] [Linear]

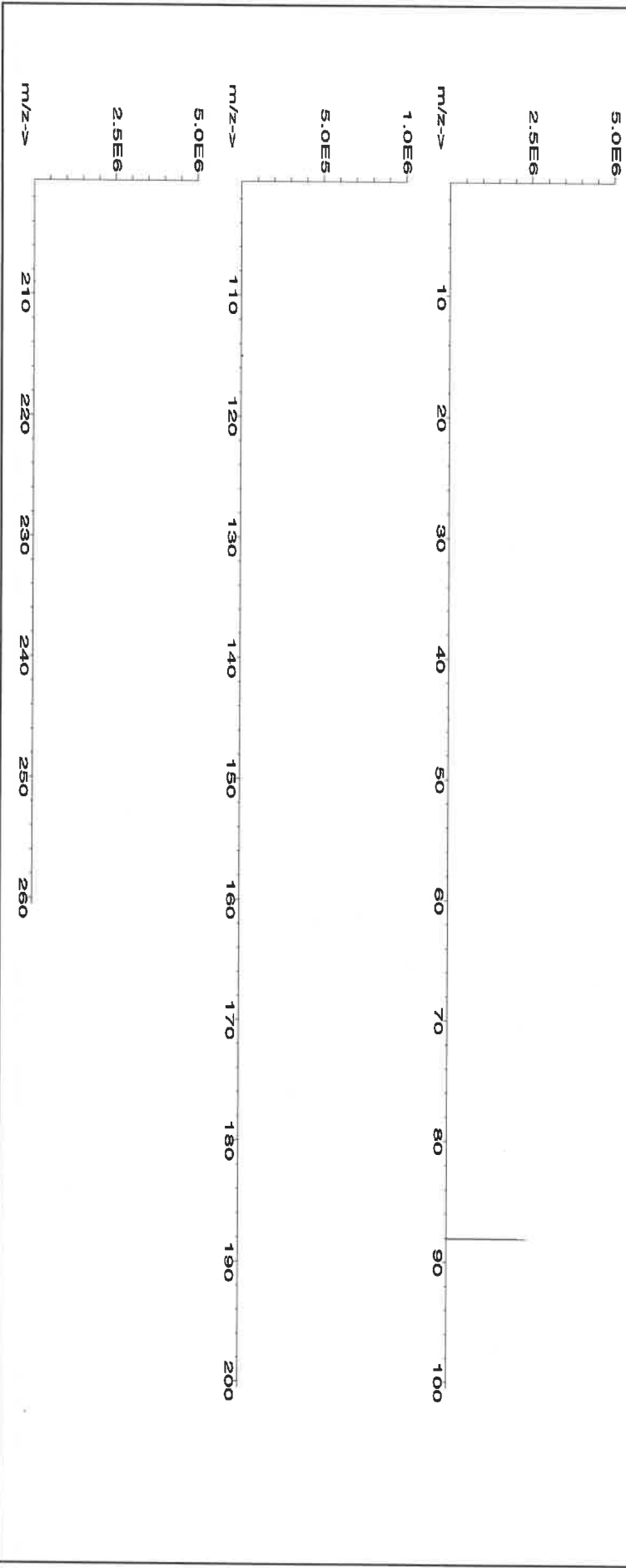



Instrumental Analysis by Inductively Coupled Plasma Mass Spectroscopy (ICP-MS):

Trace Metals Verification by ICP-MS (µg/mL)

Al	<0.02	Cd	<0.02	Dy	<0.02	Hf	<0.02	Li	<0.02	Ni	<0.02	Pr	<0.02	Se	<0.2	Tb	<0.02	W	<0.02
Sb	<0.02	Ca	<0.2	Er	<0.02	Ho	<0.02	Lu	<0.02	Nb	<0.02	Re	<0.02	Si	<0.02	Te	<0.02	U	<0.02
As	<0.2	Ce	<0.02	Eu	<0.02	In	<0.02	Mg	<0.01	Os	<0.02	Rh	<0.02	Ag	<0.02	Tl	<0.02	V	<0.02
Ba	<0.02	Cs	<0.02	Gd	<0.02	Ir	<0.02	Mn	<0.02	Pd	<0.02	Rb	<0.02	Na	<0.2	Th	<0.02	Yb	<0.02
Be	<0.01	Cr	<0.02	Ga	<0.02	Fe	<0.2	Hg	<0.2	P	<0.02	Ru	<0.02	Sr	T	Tm	<0.02	Y	<0.02
Bi	<0.02	Co	<0.02	Ge	<0.02	La	<0.02	Mo	<0.02	Pt	<0.02	Sm	<0.02	S	<0.02	Sn	<0.02	Zn	<0.02
B	<0.02	Cu	<0.02	Au	<0.02	Pb	<0.02	Nd	<0.02	K	<0.2	Sc	<0.02	Ta	<0.02	Ti	<0.02	Zr	<0.02

(T) = Target analyte

Physical Characterization:

Homogeneity: No heterogeneity was observed in the preparation of this standard.

Certified by:

- * The certified value is the concentration calculated from gravimetric and volumetric measurements unless otherwise stated.
- * Purified acids, 18.2 megohm deionized water, calibrated Class A glassware and the highest purity raw materials are used in the preparation of all standards.
- * All standard containers are meticulously cleaned prior to use.
- * Standards are prepared gravimetrically using balances that are calibrated with weights traceable to NIST (see above).
- * Standards are certified (+/-) 0.5% of the stated value, unless otherwise stated.
- * All Standards should be stored with caps tight and under appropriate laboratory conditions.
- * Uncertainty Reference: Taylor, B.N. and Kuyat, C.E., "Guidelines for Evaluating and Expressing the Uncertainty of NIST Measurement Result," NIST Technical Note 1297, U.S. Government Printing Office, Washington, D.C. (1994).



CERTIFIED WEIGHT REPORT:

Part Number: 57081
Lot Number: 062724
Description: Thallium (TI)

Lot #

Solvent: 24002546 Nitric Acid

2% 40.0 Nitric Acid (mL)

Expiration Date: 062727

Recommended Storage: Ambient (20 °C)

Nominal Concentration (µg/mL): 1000

NIST Test Number: 6UTB

5E-05 Balance Uncertainty

Weight shown below was diluted to (mL): 2000.1 0.10 Flask Uncertainty

<i>Aleah O'Brady</i>	
Formulated By:	Aleah O'Brady
	062724
Reviewed By:	<i>Pedro L. Renias</i>
	Pedro L. Renias
	062724

SDS Information

Compound	Lot Number	Nominal Conc. (µg/mL)	Purity (%)	Uncertainty (%)	Assay (%)	Target Weight (g)	Actual Weight (g)	Actual Conc. (µg/mL)	Expanded Uncertainty +/- (µg/mL)	CAS#	OSHA PEL (TWA)	LD50	NIST SRM
----------	------------	-----------------------	------------	-----------------	-----------	-------------------	-------------------	----------------------	----------------------------------	------	----------------	------	----------

1. Thallium nitrate (TI) IN037 BCCF4399 1000 99.999 0.10 77.0 2.5975 2.5977 1000.1 2.0 10102-45-1 0.1 mg/m3 orl-mus 15mg/kg 3158

[1] Spectrum No.1 [14.044 sec]:57081.D# [Count] [Linear]

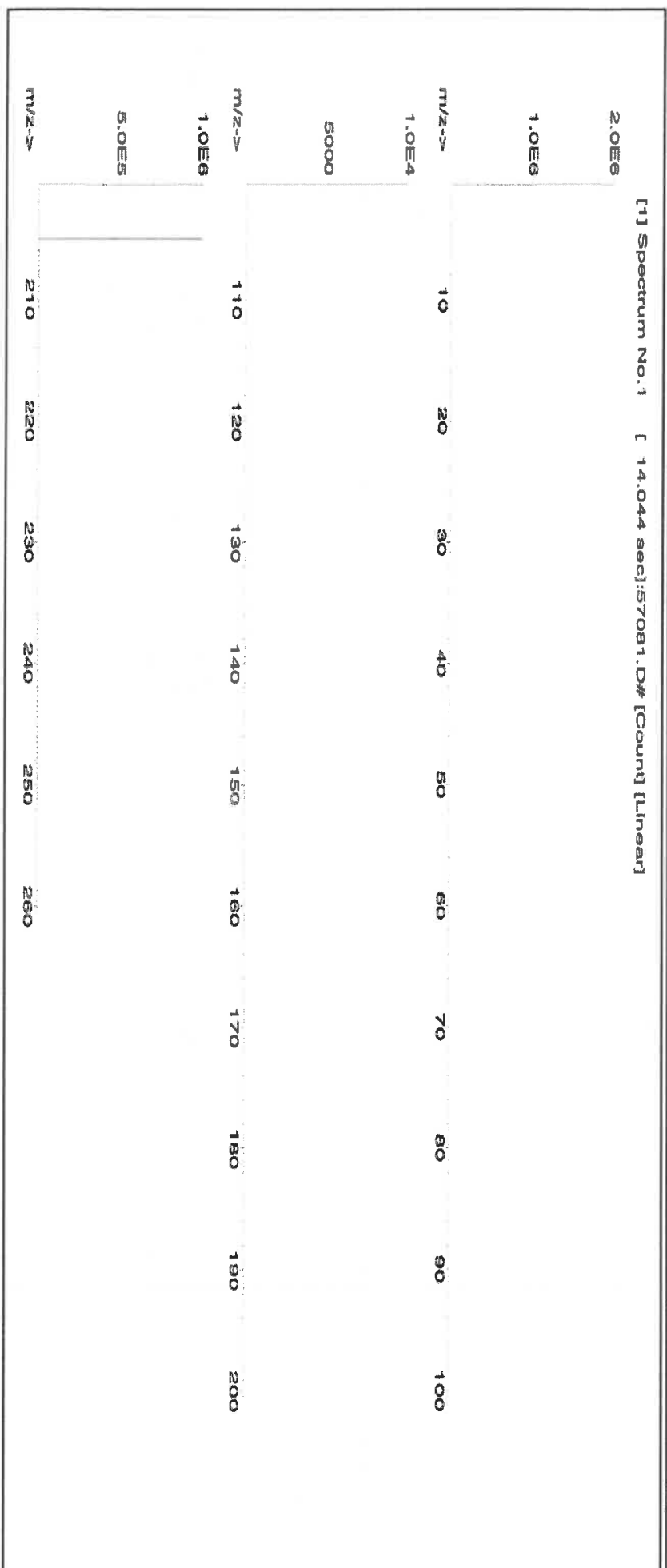



Instrumental Analysis by Inductively Coupled Plasma Mass Spectrometry (ICP-MS):

Trace Metals Verification by ICP-MS (µg/mL)

Al	<0.02	Cd	<0.02	Dy	<0.02	Hf	<0.02	Li	<0.02	Ni	<0.02	Pt	<0.02	Sc	<0.2	Tb	<0.02	W	<0.02
Sb	<0.02	Ca	<0.2	Er	<0.02	Ho	<0.02	Lu	<0.02	Nb	<0.02	Re	<0.02	Si	<0.02	Te	<0.02	U	<0.02
As	<0.2	Ce	<0.02	Eu	<0.02	In	<0.02	Mg	<0.01	Os	<0.02	Rh	<0.02	Ag	<0.02	Tl	T	V	<0.02
Ba	<0.02	Cs	<0.02	Gd	<0.02	Ir	<0.02	Mn	<0.02	Pd	<0.02	Rb	<0.02	Na	<0.2	Tm	<0.02	Yb	<0.02
Be	<0.01	Cr	<0.02	Ga	<0.02	Fe	<0.2	Hg	<0.2	P	<0.02	Ru	<0.02	Sr	<0.02	Sn	<0.02	Y	<0.02
Bi	<0.02	Co	<0.02	Ge	<0.02	La	<0.02	Mo	<0.02	Pt	<0.02	Sm	<0.02	S	<0.02	Ti	<0.02	Zn	<0.02
B	<0.02	Cu	<0.02	Au	<0.02	Pb	<0.02	Nd	<0.02	K	<0.2	Se	<0.02	Ta	<0.02			Zr	<0.02

(T) = Target analyte

Physical Characterization:

Certified by:

Homogeneity: No heterogeneity was observed in the preparation of this standard.

- * The certified value is the concentration calculated from gravimetric and volumetric measurements unless otherwise stated.
- * Purified acids, 18.2 megohm deionized water, calibrated Class A glassware and the highest purity raw materials are used in the preparation of all standards.
- * All standard containers are meticulously cleaned prior to use.
- * Standards are prepared gravimetrically using balances that are calibrated with weights traceable to NIST (see above).
- * Standards are certified (+/-) 0.5% of the stated value, unless otherwise stated.
- * All Standards should be stored with caps tight and under appropriate laboratory conditions.
- * Uncertainty Reference: Taylor, B.N. and Kuyat, C.E., "Guidelines for Evaluating and Expressing the Uncertainty of NIST Measurement Result," NIST Technical Note 1297, U.S. Government Printing Office, Washington, D.C. (1994).



Certified Reference Material CRM

M6021



CERTIFIED WEIGHT REPORT:

Part Number: **57023**
Lot Number: **062424**
Description: **Vanadium (V)**

Lot # **24002546**
Solvent: **Nitric Acid**

<i>Aleah O'Brady</i>	
Formulated By:	Aleah O'Brady
Reviewed By:	Pedro L. Rantas

2.0%	40.0 (mL)	Nitric Acid
Formulated By: Aleah O'Brady		
Reviewed By: Pedro L. Rantas		

Expiration Date: **062427**
Recommended Storage: **Ambient (20 °C)**
Nominal Concentration (µg/mL): **1000**
NIST Test Number: **6UTB**
Volume shown below was diluted to (mL): **2000.3**
5E-05 Balance Uncertainty
0.06 Flask Uncertainty

SDS Information									
Formulated By: Aleah O'Brady									
Reviewed By: Pedro L. Rantas									
NIST									
SRM									

1. Ammonium metavanadate (V) 58123 021224 0.1000 200.0 0.084 1000 10000.3 1000.0 2.2 7803-55-6 0.05 mg/m3 3165

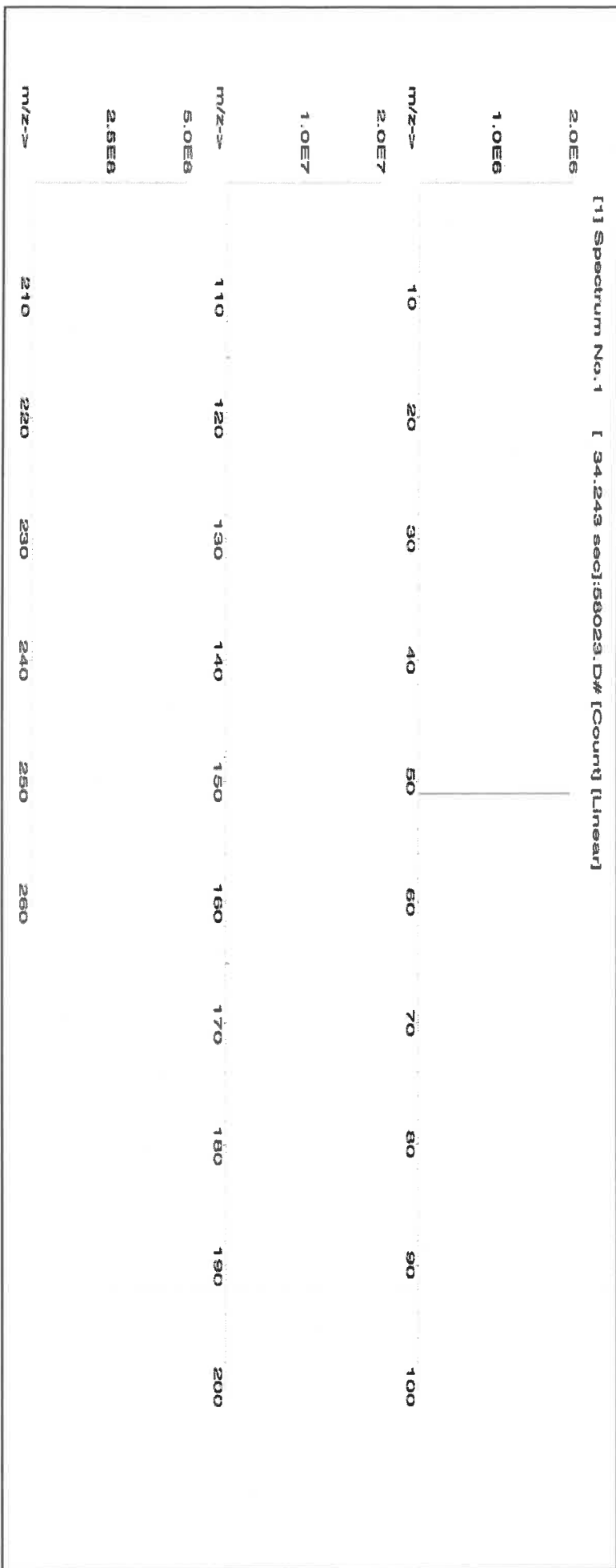



Instrumental Analysis by Inductively Coupled Plasma Mass Spectrometry (ICP-MS):

Trace Metals Verification by ICP-MS (µg/mL)

Al	<0.02	Cd	<0.02	Dy	<0.02	Hf	<0.02	Li	<0.02	Ni	<0.02	Pt	<0.02	Se	<0.2	Tb	<0.02	W	<0.02
Sb	<0.02	Ca	<0.2	Er	<0.02	Ho	<0.02	Lu	<0.02	Nb	<0.02	Re	<0.02	Si	<0.02	Te	<0.02	U	<0.02
As	<0.2	Ce	<0.02	Eu	<0.02	In	<0.02	Mg	<0.01	Os	<0.02	Rh	<0.02	Ag	<0.02	Tl	<0.02	V	T
Ba	<0.02	Cs	<0.02	Gd	<0.02	Ir	<0.02	Mn	<0.02	Pd	<0.02	Rb	<0.02	Na	<0.2	Th	<0.02	Yb	<0.02
Be	<0.01	Cr	<0.02	Ga	<0.02	Fe	<0.2	Hg	<0.2	P	<0.02	Ru	<0.02	Sr	<0.02	Tm	<0.02	Y	<0.02
Bi	<0.02	Co	<0.02	Ge	<0.02	La	<0.02	Mo	<0.02	Pr	<0.02	Sm	<0.02	S	<0.02	Sn	<0.02	Zn	<0.02
B	<0.02	Cu	<0.02	Au	<0.02	Pb	<0.02	Nd	<0.02	K	<0.2	Sc	<0.02	Ta	<0.02	Ti	<0.02	Zr	<0.02

(T) = Target analyte

Physical Characterization:

Homogeneity: No heterogeneity was observed in the preparation of this standard.

Certified by:

- * The certified value is the concentration calculated from gravimetric and volumetric measurements unless otherwise stated.
- * Purified acids, 18.2 megohm deionized water, calibrated Class A glassware and the highest purity raw materials are used in the preparation of all standards.
- * All standard containers are meticulously cleaned prior to use.
- * Standards are prepared gravimetrically using balances that are calibrated with weights traceable to NIST (see above).
- * Standards are certified (+/-) 0.5% of the stated value, unless otherwise stated.
- * All Standards should be stored with caps tight and under appropriate laboratory conditions.
- * Uncertainty Reference: Taylor, B.N. and Kuyat, C.E., "Guidelines for Evaluating and Expressing the Uncertainty of NIST Measurement Result," NIST Technical Note 1297, U.S. Government Printing Office, Washington, D.C. (1994).