

## Prep Standard - Chemical Standard Summary

**Order ID :** P5242

**Test :** Metals ICP-TAL

**Prepbatch ID :** PB165537,

**Sequence ID/Qc Batch ID:** LB133901,

**Standard ID :**

MP83014,MP83016,MP83032,MP83033,MP83034,MP83035,MP83036,MP83037,MP83038,MP83039,MP83041,MP83042,MP83043,MP83044,MP83048,MP83049,MP83050,MP83051,MP83052,MP83053,MP83054,MP83498,

**Chemical ID :**

M5288,M5294,M5304,M5390,M5476,M5496,M5498,M5513,M5515,M5519,M5585,M5658,M5698,M5739,M5751,M5768,M5769,M5798,M5799,M5800,M5801,M5802,M5806,M5815,M5817,M5818,M5819,M5873,M5874,M5961,M5962,M5976,M5978,M5981,M5982,M5983,M6021,M6023,M6025,M6028,M6030,M6033,M6055,M6095,M6115,M6125,M6126,W3112,

## Metals STANDARD PREPARATION LOG

<u>Recipe ID</u>	<u>NAME</u>	<u>NO.</u>	<u>Prep Date</u>	<u>Expiration Date</u>	<u>Prepared By</u>	<u>ScaleID</u>	<u>PipetteID</u>	<u>Supervised By</u>
1122	ICPMS CALIB BLANK(S0/ICB/CCB)	<a href="#">MP83014</a>	11/02/2024	12/13/2024	Sarabjit Jaswal	None	None	Mohan Bera 11/04/2024

**FROM** 25.00000ml of M6095 + 4925.00000ml of W3112 + 50.00000ml of M6115 = Final Quantity: 5000.000 ml

<u>Recipe ID</u>	<u>NAME</u>	<u>NO.</u>	<u>Prep Date</u>	<u>Expiration Date</u>	<u>Prepared By</u>	<u>ScaleID</u>	<u>PipetteID</u>	<u>Supervised By</u>
2902	S8 ICPMS	<a href="#">MP83016</a>	11/02/2024	12/13/2024	Sarabjit Jaswal	None	METALS_PIP ETTE_3 (A)	Mohan Bera 11/04/2024

**FROM** 1.00000ml of M6033 + 2.50000ml of M5288 + 2.50000ml of M5515 + 5.00000ml of M5498 + 5.00000ml of M5769 + 5.00000ml of M5806 + 79.00000ml of MP83014 = Final Quantity: 100.000 ml

## Metals STANDARD PREPARATION LOG

<u>Recipe ID</u>	<u>NAME</u>	<u>NO.</u>	<u>Prep Date</u>	<u>Expiration Date</u>	<u>Prepared By</u>	<u>ScaleID</u>	<u>PipetteID</u>	<u>Supervised By</u>
3947	S7(SFAM,6020,200.8)	<a href="#">MP83032</a>	11/02/2024	12/13/2024	Sarabjit Jaswal	None	METALS_PIPETTE_3 (A)	Mohan Bera 11/04/2024

**FROM** 0.40000ml of M5513 + 1.00000ml of M5799 + 1.00000ml of M5818 + 1.00000ml of M5981 + 1.00000ml of M5983 + 1.90000ml of M6033 + 10.00000ml of M6115 + 2.00000ml of M5815 + 2.00000ml of M5817 + 2.50000ml of M5476 + 4.00000ml of M5390 + 4.90000ml of M5515 + 4.90000ml of M5519 + 5.00000ml of M6095 + 50.00000ml of M5304 + 832.80000ml of W3112 + 9.00000ml of M5698 + 9.00000ml of M5819 + 9.00000ml of M5976 + 9.00000ml of M5978 + 9.90000ml of M5498 + 9.90000ml of M5751 + 9.90000ml of M5769 + 9.90000ml of M5806 = Final Quantity: 1000.000 ml

<u>Recipe ID</u>	<u>NAME</u>	<u>NO.</u>	<u>Prep Date</u>	<u>Expiration Date</u>	<u>Prepared By</u>	<u>ScaleID</u>	<u>PipetteID</u>	<u>Supervised By</u>
3948	S6(SFAM,6020,200.8)	<a href="#">MP83033</a>	11/02/2024	12/13/2024	Sarabjit Jaswal	None	METALS_PIPETTE_3 (A)	Mohan Bera 11/04/2024

**FROM** 0.50000ml of M6095 + 1.00000ml of M6115 + 48.50000ml of W3112 + 50.00000ml of MP83032 = Final Quantity: 100.000 ml

## Metals STANDARD PREPARATION LOG

<u>Recipe ID</u>	<u>NAME</u>	<u>NO.</u>	<u>Prep Date</u>	<u>Expiration Date</u>	<u>Prepared By</u>	<u>ScaleID</u>	<u>PipetteID</u>	<u>Supervised By</u>
3954	S4(SFAM,6020,200.8)	<a href="#">MP83034</a>	11/02/2024	12/13/2024	Sarabjit Jaswal	None	METALS_PIPETTE_3 (A)	Mohan Bera 11/04/2024

**FROM** 0.50000ml of M6095 + 1.00000ml of M6115 + 86.00000ml of W3112 + 12.50000ml of MP83032 = Final Quantity: 100.000 ml

<u>Recipe ID</u>	<u>NAME</u>	<u>NO.</u>	<u>Prep Date</u>	<u>Expiration Date</u>	<u>Prepared By</u>	<u>ScaleID</u>	<u>PipetteID</u>	<u>Supervised By</u>
3949	S5(SFAM,6020,200.8)	<a href="#">MP83035</a>	11/02/2024	12/13/2024	Sarabjit Jaswal	None	METALS_PIPETTE_3 (A)	Mohan Bera 11/04/2024

**FROM** 0.50000ml of M6095 + 1.00000ml of M6115 + 73.50000ml of W3112 + 25.00000ml of MP83032 = Final Quantity: 100.000 ml

## Metals STANDARD PREPARATION LOG

<u>Recipe ID</u>	<u>NAME</u>	<u>NO.</u>	<u>Prep Date</u>	<u>Expiration Date</u>	<u>Prepared By</u>	<u>ScaleID</u>	<u>PipetteID</u>	<u>Supervised By</u>
3951	S3(SFAM, 6020,200.8)	<a href="#">MP83036</a>	11/02/2024	12/13/2024	Sarabjit Jaswal	None	METALS_PIPETTE_3 (A)	Mohan Bera 11/04/2024

**FROM** 0.50000ml of M6095 + 1.00000ml of M6115 + 48.50000ml of W3112 + 10.00000ml of MP83033 = Final Quantity: 100.000 ml

<u>Recipe ID</u>	<u>NAME</u>	<u>NO.</u>	<u>Prep Date</u>	<u>Expiration Date</u>	<u>Prepared By</u>	<u>ScaleID</u>	<u>PipetteID</u>	<u>Supervised By</u>
3955	S2CONC(SFAM,6020,200.8)	<a href="#">MP83037</a>	11/02/2024	12/06/2024	Sarabjit Jaswal	None	METALS_PIPETTE_3 (A)	Mohan Bera 11/04/2024

**FROM** 0.05000ml of M5698 + 0.05000ml of M5798 + 0.05000ml of M5800 + 0.05000ml of M5801 + 0.05000ml of M5961 + 0.05000ml of M5981 + 0.05000ml of M5982 + 0.05000ml of M5983 + 0.05000ml of M6023 + 0.05000ml of M6025 + 0.05000ml of M6028 + 0.05000ml of M6030 + 0.10000ml of M5658 + 0.10000ml of M5751 + 0.10000ml of M5802 + 0.10000ml of M6033 + 0.25000ml of M5515 + 0.25000ml of M5799 + 0.25000ml of M5819 + 0.25000ml of M5962 + 0.25000ml of M5976 + 0.25000ml of M5978 + 0.25000ml of M6021 + 0.50000ml of M5390 + 0.50000ml of M5818 + 1.25000ml of M5815 + 1.25000ml of M5817 + 2.50000ml of M5498 + 2.50000ml of M5519 + 2.50000ml of M5769 + 2.50000ml of M5806 + 2.50000ml of M6095 + 226.25000ml of W3112 + 5.00000ml of M6115 = Final Quantity: 250.000 ml

## Metals STANDARD PREPARATION LOG

<u>Recipe ID</u>	<u>NAME</u>	<u>NO.</u>	<u>Prep Date</u>	<u>Expiration Date</u>	<u>Prepared By</u>	<u>ScaleID</u>	<u>PipetteID</u>	<u>Supervised By</u>
3956	S2(SFAM,6020,200.8)	<a href="#">MP83038</a>	11/02/2024	12/13/2024	Sarabjit Jaswal	None	METALS_PIPETTE_3 (A)	Mohan Bera 11/04/2024

**FROM** 0.50000ml of M6095 + 1.00000ml of M6115 + 88.50000ml of W3112 + 0.50000ml of MP83037 = Final Quantity: 100.000 ml

<u>Recipe ID</u>	<u>NAME</u>	<u>NO.</u>	<u>Prep Date</u>	<u>Expiration Date</u>	<u>Prepared By</u>	<u>ScaleID</u>	<u>PipetteID</u>	<u>Supervised By</u>
3957	S1(SFAM,6020,200.8)	<a href="#">MP83039</a>	11/02/2024	12/13/2024	Sarabjit Jaswal	None	METALS_PIPETTE_3 (A)	Mohan Bera 11/04/2024

**FROM** 0.50000ml of M6095 + 1.00000ml of M6115 + 88.50000ml of W3112 + 10.00000ml of MP83038 = Final Quantity: 100.000 ml

## Metals STANDARD PREPARATION LOG

<u>Recipe ID</u>	<u>NAME</u>	<u>NO.</u>	<u>Prep Date</u>	<u>Expiration Date</u>	<u>Prepared By</u>	<u>ScaleID</u>	<u>PipetteID</u>	<u>Supervised By</u>
3958	ICV(SFAM)	<a href="#">MP83041</a>	11/02/2024	12/13/2024	Sarabjit Jaswal	None	METALS_PIPETTE_3 (A)	Mohan Bera 11/04/2024

**FROM** 2.00000ml of M5294 + 98.00000ml of MP83014 = Final Quantity: 1000.000 ml

<u>Recipe ID</u>	<u>NAME</u>	<u>NO.</u>	<u>Prep Date</u>	<u>Expiration Date</u>	<u>Prepared By</u>	<u>ScaleID</u>	<u>PipetteID</u>	<u>Supervised By</u>
3961	CCV	<a href="#">MP83042</a>	11/02/2024	12/13/2024	Sarabjit Jaswal	None	METALS_PIPETTE_3 (A)	Mohan Bera 11/04/2024

**FROM** 0.20000ml of M5513 + 0.50000ml of M5799 + 0.50000ml of M5818 + 0.50000ml of M5981 + 0.50000ml of M5983 + 1.00000ml of M5815 + 1.00000ml of M5817 + 1.25000ml of M5476 + 10.00000ml of M6115 + 12.45000ml of M5515 + 12.45000ml of M5519 + 2.00000ml of M5390 + 24.95000ml of M5498 + 24.95000ml of M5769 + 24.95000ml of M5806 + 25.00000ml of M5304 + 4.50000ml of M5698 + 4.50000ml of M5751 + 4.50000ml of M5819 + 4.95000ml of M6033 + 5.00000ml of M5976 + 5.00000ml of M5978 + 5.00000ml of M6095 + 823.45000ml of W3112 = Final Quantity: 1000.000 ml

## Metals STANDARD PREPARATION LOG

<u>Recipe ID</u>	<u>NAME</u>	<u>NO.</u>	<u>Prep Date</u>	<u>Expiration Date</u>	<u>Prepared By</u>	<u>ScaleID</u>	<u>PipetteID</u>	<u>Supervised By</u>
1142	ICSA ICPMS	<a href="#">MP83043</a>	11/02/2024	12/13/2024	Sarabjit Jaswal	None	METALS_PIPETTE_3 (A)	Mohan Bera 11/04/2024

**FROM** 10.00000ml of M5873 + 90.00000ml of MP83014 = Final Quantity: 100.000 ml

<u>Recipe ID</u>	<u>NAME</u>	<u>NO.</u>	<u>Prep Date</u>	<u>Expiration Date</u>	<u>Prepared By</u>	<u>ScaleID</u>	<u>PipetteID</u>	<u>Supervised By</u>
1143	ICSAB ICPMS	<a href="#">MP83044</a>	11/02/2024	12/13/2024	Sarabjit Jaswal	None	METALS_PIPETTE_3 (A)	Mohan Bera 11/04/2024

**FROM** 10.00000ml of M5873 + 10.00000ml of M5874 + 80.00000ml of MP83014 = Final Quantity: 100.000 ml



## Metals STANDARD PREPARATION LOG

<u>Recipe ID</u>	<u>NAME</u>	<u>NO.</u>	<u>Prep Date</u>	<u>Expiration Date</u>	<u>Prepared By</u>	<u>ScaleID</u>	<u>PipetteID</u>	<u>Supervised By</u>
3962	MG 10PPM FOR TUNE	<a href="#">MP83048</a>	11/02/2024	12/13/2024	Sarabjit Jaswal	None	METALS_PIPETTE_3 (A)	Mohan Bera 11/04/2024

**FROM** 0.01000ml of M5769 + 9.99000ml of MP83014 = Final Quantity: 100.000 ml

<u>Recipe ID</u>	<u>NAME</u>	<u>NO.</u>	<u>Prep Date</u>	<u>Expiration Date</u>	<u>Prepared By</u>	<u>ScaleID</u>	<u>PipetteID</u>	<u>Supervised By</u>
3894	TUNE 200PPB	<a href="#">MP83049</a>	11/02/2024	12/13/2024	Sarabjit Jaswal	None	METALS_PIPETTE_3 (A)	Mohan Bera 11/04/2024

**FROM** 2.00000ml of M6055 + 2.00000ml of MP83048 + 98.00000ml of MP83014 = Final Quantity: 100.000 ml

## Metals STANDARD PREPARATION LOG

<u>Recipe ID</u>	<u>NAME</u>	<u>NO.</u>	<u>Prep Date</u>	<u>Expiration Date</u>	<u>Prepared By</u>	<u>ScaleID</u>	<u>PipetteID</u>	<u>Supervised By</u>
3903	ISS 3PPM	<a href="#">MP83050</a>	11/02/2024	12/13/2024	Sarabjit Jaswal	None	METALS_PIPETTE_3 (A)	Mohan Bera 11/04/2024

**FROM** 5.00000ml of M6115 + 75.00000ml of M5739 + 30.00000ml of MP83014 = Final Quantity: 100.000 ml

<u>Recipe ID</u>	<u>NAME</u>	<u>NO.</u>	<u>Prep Date</u>	<u>Expiration Date</u>	<u>Prepared By</u>	<u>ScaleID</u>	<u>PipetteID</u>	<u>Supervised By</u>
3880	M&B SPIKE-1	<a href="#">MP83051</a>	11/02/2024	12/13/2024	Sarabjit Jaswal	None	METALS_PIPETTE_3 (A)	Mohan Bera 11/04/2024

**FROM** 5.00000ml of M5658 + 5.00000ml of M5798 + 5.00000ml of M5800 + 5.00000ml of M5802 + 5.00000ml of M5961 + 5.00000ml of M5962 + 5.00000ml of M5981 + 5.00000ml of M5982 + 5.00000ml of M5983 + 5.00000ml of M6021 + 5.00000ml of M6023 + 5.00000ml of M6028 + 5.00000ml of M6030 + 30.00000ml of MP83014 = Final Quantity: 100.000 ml



<u>Recipe ID</u>	<u>NAME</u>	<u>NO.</u>	<u>Prep Date</u>	<u>Expiration Date</u>	<u>Prepared By</u>	<u>ScaleID</u>	<u>PipetteID</u>	<u>Supervised By</u>
3881	M&B SPIKE-2	<a href="#">MP83052</a>	11/02/2024	12/13/2024	Sarabjit Jaswal	None	METALS_PIPETTE_3 (A)	Mohan Bera 11/04/2024
<b><u>FROM</u></b> 10.00000ml of M5976 + 12.50000ml of M5390 + 12.50000ml of M5515 + 12.50000ml of M5519 + 2.50000ml of M5799 + 2.50000ml of M5818 + 5.00000ml of M5496 + 30.00000ml of MP83014 = Final Quantity: 100.000 ml								

<u>Recipe ID</u>	<u>NAME</u>	<u>NO.</u>	<u>Prep Date</u>	<u>Expiration Date</u>	<u>Prepared By</u>	<u>ScaleID</u>	<u>PipetteID</u>	<u>Supervised By</u>
3882	M&B SPIKE-3	<a href="#">MP83053</a>	11/02/2024	12/13/2024	Sarabjit Jaswal	None	METALS_PIPETTE_3 (A)	Mohan Bera 11/04/2024
<b><u>FROM</u></b> 0.62500ml of M5513 + 12.50000ml of M5698 + 12.50000ml of M5751 + 12.50000ml of M5819 + 11.87500ml of MP83014 = Final Quantity: 50.000 ml								

## Metals STANDARD PREPARATION LOG

<u>Recipe ID</u>	<u>NAME</u>	<u>NO.</u>	<u>Prep Date</u>	<u>Expiration Date</u>	<u>Prepared By</u>	<u>ScaleID</u>	<u>PipetteID</u>	<u>Supervised By</u>
3900	M&B SPIKE-4	<a href="#">MP83054</a>	11/02/2024	12/13/2024	Sarabjit Jaswal	None	METALS_PIPETTE_3 (A)	Mohan Bera 11/04/2024

**FROM** 6.25000ml of M5498 + 6.25000ml of M5768 + 6.25000ml of M5806 + 6.25000ml of MP83014 = Final Quantity: 25.000 ml

<u>Recipe ID</u>	<u>NAME</u>	<u>NO.</u>	<u>Prep Date</u>	<u>Expiration Date</u>	<u>Prepared By</u>	<u>ScaleID</u>	<u>PipetteID</u>	<u>Supervised By</u>
169	1:1HNO3	<a href="#">MP83498</a>	12/09/2024	12/28/2024	Janvi Patel	None	None	Sarabjit Jaswal 12/09/2024

**FROM** 1250.00000ml of M6126 + 1250.00000ml of W3112 = Final Quantity: 2500.000 ml

## CHEMICAL RECEIPT LOG BOOK

Supplier	ItemCode / ItemName	Lot #	Expiration Date	Date Opened / Opened By	Received Date / Received By	Chemtech Lot #
Absolute Standards, Inc.	58119 / K, 10000 PPM, 500 ml	071122	07/11/2025	09/01/2022 / jaswal	07/21/2022 / jaswal	M5288

Supplier	ItemCode / ItemName	Lot #	Expiration Date	Date Opened / Opened By	Received Date / Received By	Chemtech Lot #
EPA	ICV-1 / ICV ( ICP/ICPMS ) STOCK SOLN	ICV-1014	01/01/2025	12/13/2023 / bin	02/20/2020 / bin	M5294

Supplier	ItemCode / ItemName	Lot #	Expiration Date	Date Opened / Opened By	Received Date / Received By	Chemtech Lot #
Inorganic Ventures	6020CAL-1 / Calibration Standard Method 6020	S2-MEB711244	10/20/2026	08/07/2024 / jaswal	04/01/2022 / jaswal	M5304

Supplier	ItemCode / ItemName	Lot #	Expiration Date	Date Opened / Opened By	Received Date / Received By	Chemtech Lot #
Absolute Standards, Inc.	57056 / Ba, 1000 PPM, 125 ml	072122	07/21/2025	08/07/2024 / jaswal	09/18/2022 / bin	M5390

Supplier	ItemCode / ItemName	Lot #	Expiration Date	Date Opened / Opened By	Received Date / Received By	Chemtech Lot #
Absolute Standards, Inc.	57138 / Sr, 10000 PPM, 125 ml	082922	08/09/2025	07/29/2024 / jaswal	03/16/2023 / jaswal	M5476

Supplier	ItemCode / ItemName	Lot #	Expiration Date	Date Opened / Opened By	Received Date / Received By	Chemtech Lot #
Absolute Standards, Inc.	58113 / Al, 10000 PPM, 500 ml	011623	01/16/2026	08/15/2023 / jaswal	03/17/2023 / bin	M5496

## CHEMICAL RECEIPT LOG BOOK

Supplier	ItemCode / ItemName	Lot #	Expiration Date	Date Opened / Opened By	Received Date / Received By	Chemtech Lot #
Absolute Standards, Inc.	58120 / Ca, 10000 PPM, 500 ml	031523	03/15/2026	08/15/2023 / jaswal	03/17/2023 / bin	M5498

Supplier	ItemCode / ItemName	Lot #	Expiration Date	Date Opened / Opened By	Received Date / Received By	Chemtech Lot #
Absolute Standards, Inc.	57182 / Pb, 10000 PPM, 125 ml	061522	06/15/2025	03/19/2023 / bin	03/17/2023 / bin	M5513

Supplier	ItemCode / ItemName	Lot #	Expiration Date	Date Opened / Opened By	Received Date / Received By	Chemtech Lot #
Absolute Standards, Inc.	58126 / Fe, 10000 PPM, 500 ml	092122	09/21/2025	08/01/2024 / Jaswal	03/17/2023 / bin	M5515

Supplier	ItemCode / ItemName	Lot #	Expiration Date	Date Opened / Opened By	Received Date / Received By	Chemtech Lot #
Absolute Standards, Inc.	57119 / Potassium (K) 10,000PPM	120822	12/08/2025	01/08/2024 / bin	03/17/2023 / bin	M5519

Supplier	ItemCode / ItemName	Lot #	Expiration Date	Date Opened / Opened By	Received Date / Received By	Chemtech Lot #
PCI Scientific Supply, Inc.	26397-103 / PTFE BOILING STONES	W126678	02/28/2025	01/20/2024 / jaswal	06/12/2023 / jaswal	M5585

Supplier	ItemCode / ItemName	Lot #	Expiration Date	Date Opened / Opened By	Received Date / Received By	Chemtech Lot #
Absolute Standards, Inc.	58024 / Chromium, Cr, 500 ml, 1000 PPM	060523	06/05/2026	08/28/2023 / jaswal	08/25/2023 / jaswal	M5658

## CHEMICAL RECEIPT LOG BOOK

Supplier	ItemCode / ItemName	Lot #	Expiration Date	Date Opened / Opened By	Received Date / Received By	Chemtech Lot #
Absolute Standards, Inc.	58025 / Mn, 1000 PPM, 500 ml	102623	10/26/2026	04/18/2024 / jaswal	10/27/2023 / jaswal	M5698

Supplier	ItemCode / ItemName	Lot #	Expiration Date	Date Opened / Opened By	Received Date / Received By	Chemtech Lot #
Inorganic Ventures	6020ISS / 6020ISS, 10 ug/ml, Bi, Ho, In, 6Li, Rh, Sc, TB, Y	T2-MEB709511	09/03/2026	08/07/2024 / jaswal	04/11/2022 / jaswal	M5739

Supplier	ItemCode / ItemName	Lot #	Expiration Date	Date Opened / Opened By	Received Date / Received By	Chemtech Lot #
Absolute Standards, Inc.	58029 / Cu, 1000 PPM, 500 ml	071723	07/17/2026	10/01/2024 / Jaswal	08/25/2023 / jaswal	M5751

Supplier	ItemCode / ItemName	Lot #	Expiration Date	Date Opened / Opened By	Received Date / Received By	Chemtech Lot #
Absolute Standards, Inc.	58112 / Mg, 10000 PPM, 500 ml	091823	09/18/2026	01/08/2024 / bin	01/03/2024 / bin	M5768

Supplier	ItemCode / ItemName	Lot #	Expiration Date	Date Opened / Opened By	Received Date / Received By	Chemtech Lot #
Absolute Standards, Inc.	58112 / Mg, 10000 PPM, 500 ml	091823	09/18/2026	05/24/2024 / Jaswal	01/03/2024 / bin	M5769

Supplier	ItemCode / ItemName	Lot #	Expiration Date	Date Opened / Opened By	Received Date / Received By	Chemtech Lot #
Absolute Standards, Inc.	57004 / Be, 1000 PPM, 125 ml	102523	10/25/2026	02/09/2024 / bin	02/09/2024 / bin	M5798

## CHEMICAL RECEIPT LOG BOOK

Supplier	ItemCode / ItemName	Lot #	Expiration Date	Date Opened / Opened By	Received Date / Received By	Chemtech Lot #
Absolute Standards, Inc.	57050 / Sn, 1000 PPM, 125 ml	071123	07/11/2026	02/09/2024 / bin	02/09/2024 / bin	M5799

Supplier	ItemCode / ItemName	Lot #	Expiration Date	Date Opened / Opened By	Received Date / Received By	Chemtech Lot #
Absolute Standards, Inc.	57027 / CO, 1000 PPM, 125 ml	091923	09/19/2026	05/31/2024 / bin	02/09/2024 / bin	M5800

Supplier	ItemCode / ItemName	Lot #	Expiration Date	Date Opened / Opened By	Received Date / Received By	Chemtech Lot #
Absolute Standards, Inc.	57033 / As, 1000 PPM, 125 ml	111323	11/13/2026	02/09/2024 / bin	02/09/2024 / bin	M5801

Supplier	ItemCode / ItemName	Lot #	Expiration Date	Date Opened / Opened By	Received Date / Received By	Chemtech Lot #
Absolute Standards, Inc.	57051 / Sb, 1000 PPM, 125 ml	120523	12/05/2026	08/07/2024 / jaswal	01/03/2024 / jaswal	M5802

Supplier	ItemCode / ItemName	Lot #	Expiration Date	Date Opened / Opened By	Received Date / Received By	Chemtech Lot #
Absolute Standards, Inc.	58111 / Na, 10000 PPM, 500 ml	122223	12/22/2026	08/01/2024 / Jaswal	01/03/2024 / jaswal	M5806

Supplier	ItemCode / ItemName	Lot #	Expiration Date	Date Opened / Opened By	Received Date / Received By	Chemtech Lot #
Absolute Standards, Inc.	57115 / P, 10000 PPM, 125 ml	041723	04/17/2026	05/21/2024 / Jaswal	02/09/2024 / jaswal	M5815



## CHEMICAL RECEIPT LOG BOOK

Supplier	ItemCode / ItemName	Lot #	Expiration Date	Date Opened / Opened By	Received Date / Received By	Chemtech Lot #
Absolute Standards, Inc.	57116 / S, 10000 PPM, 125 ml	071123	07/11/2026	03/01/2024 / jaswal	02/09/2024 / jaswal	M5817

Supplier	ItemCode / ItemName	Lot #	Expiration Date	Date Opened / Opened By	Received Date / Received By	Chemtech Lot #
Absolute Standards, Inc.	57014 / Si, 1000 PPM, 125 ml	122023	12/20/2026	03/06/2024 / jaswal	02/09/2024 / jaswal	M5818

Supplier	ItemCode / ItemName	Lot #	Expiration Date	Date Opened / Opened By	Received Date / Received By	Chemtech Lot #
Absolute Standards, Inc.	58030 / Zinc, Zn, 500 ml, 1000 PPM	111623	11/16/2026	03/20/2024 / jaswal	02/09/2024 / jaswal	M5819

Supplier	ItemCode / ItemName	Lot #	Expiration Date	Date Opened / Opened By	Received Date / Received By	Chemtech Lot #
EPA	PART A / ICSA ( ICPMS ) STOCK SOLN	CP-MS ICSA-0803	04/30/2025	04/17/2024 / jaswal	07/14/2022 / jaswal	M5873

Supplier	ItemCode / ItemName	Lot #	Expiration Date	Date Opened / Opened By	Received Date / Received By	Chemtech Lot #
EPA	PART B / ICSB (ICPMS) STOCK SOLUTION	CP-MS ICSB-0803	04/30/2025	04/17/2024 / jaswal	07/14/2022 / jaswal	M5874

Supplier	ItemCode / ItemName	Lot #	Expiration Date	Date Opened / Opened By	Received Date / Received By	Chemtech Lot #
Absolute Standards, Inc.	57028 / Ni, 1000 PPM, 125 ml	041124	04/11/2027	07/02/2024 / Jaswal	06/11/2024 / Jaswal	M5961

## CHEMICAL RECEIPT LOG BOOK

Supplier	ItemCode / ItemName	Lot #	Expiration Date	Date Opened / Opened By	Received Date / Received By	Chemtech Lot #
Absolute Standards, Inc.	57034 / Se, 1000 PPM, 125 ml	060624	06/06/2027	07/02/2024 / Jaswal	06/14/2024 / Jaswal	M5962

Supplier	ItemCode / ItemName	Lot #	Expiration Date	Date Opened / Opened By	Received Date / Received By	Chemtech Lot #
Inorganic Ventures	CGMO1-1 / MOLYBDENUM 125mL 1000ug/mL	T2-MO720876	07/17/2027	08/07/2024 / jaswal	02/22/2024 / Jaswal	M5976

Supplier	ItemCode / ItemName	Lot #	Expiration Date	Date Opened / Opened By	Received Date / Received By	Chemtech Lot #
Inorganic Ventures	CGTI1-1 / TITANIUM 125mL 1000ug/mL	T2-TI719972	06/17/2027	08/07/2024 / jaswal	02/22/2024 / Jaswal	M5978

Supplier	ItemCode / ItemName	Lot #	Expiration Date	Date Opened / Opened By	Received Date / Received By	Chemtech Lot #
Absolute Standards, Inc.	57092 / U, 1000 PPM, 125 ml	060724	06/07/2027	07/29/2024 / Jaswal	06/11/2024 / Jaswal	M5981

Supplier	ItemCode / ItemName	Lot #	Expiration Date	Date Opened / Opened By	Received Date / Received By	Chemtech Lot #
Absolute Standards, Inc.	57038 / Sr, 1000 PPM, 125 ml	031524	03/15/2027	07/01/2024 / Jaswal	06/11/2024 / Jaswal	M5982

Supplier	ItemCode / ItemName	Lot #	Expiration Date	Date Opened / Opened By	Received Date / Received By	Chemtech Lot #
Absolute Standards, Inc.	57040 / Zr, 1000 PPM, 125 ml	071423	07/14/2026	07/29/2024 / Jaswal	06/11/2024 / Jaswal	M5983

## CHEMICAL RECEIPT LOG BOOK

Supplier	ItemCode / ItemName	Lot #	Expiration Date	Date Opened / Opened By	Received Date / Received By	Chemtech Lot #
Absolute Standards, Inc.	57023 / V, 1000 PPM, 125 ml	062424	06/24/2027	09/28/2024 / jaswal	08/05/2024 / Jaswal	M6021

Supplier	ItemCode / ItemName	Lot #	Expiration Date	Date Opened / Opened By	Received Date / Received By	Chemtech Lot #
Absolute Standards, Inc.	57081 / TI, 1000 PPM, 125 ml	0624724	06/27/2027	08/05/2024 / kareem	08/05/2024 / Jaswal	M6023

Supplier	ItemCode / ItemName	Lot #	Expiration Date	Date Opened / Opened By	Received Date / Received By	Chemtech Lot #
Absolute Standards, Inc.	57082 / Pb, 1000 PPM, 125 ml	061224	06/12/2027	08/05/2024 / Jaswal	08/05/2024 / Jaswal	M6025

Supplier	ItemCode / ItemName	Lot #	Expiration Date	Date Opened / Opened By	Received Date / Received By	Chemtech Lot #
Absolute Standards, Inc.	57048 / Cd, 1000 PPM, 125 ml	070124	07/01/2027	08/05/2024 / kareem	01/25/2019 / Jaswal	M6028

Supplier	ItemCode / ItemName	Lot #	Expiration Date	Date Opened / Opened By	Received Date / Received By	Chemtech Lot #
Absolute Standards, Inc.	57047 / Ag, 1000 PPM, 125 ml	122823	12/28/2026	08/05/2024 / kareem	08/05/2024 / Jaswal	M6030

Supplier	ItemCode / ItemName	Lot #	Expiration Date	Date Opened / Opened By	Received Date / Received By	Chemtech Lot #
Absolute Standards, Inc.	58113 / Al, 10000 PPM, 500 ml	011623	01/16/2026	08/07/2024 / Jaswal	01/03/2024 / Jaswal	M6033

## CHEMICAL RECEIPT LOG BOOK

Supplier	ItemCode / ItemName	Lot #	Expiration Date	Date Opened / Opened By	Received Date / Received By	Chemtech Lot #
Inorganic Ventures	IV-STOCK-12 / ICP-MS TUNING SOLUTION, 125mL	U2-MEB734294	06/21/2028	08/21/2024 / Jaswal	08/19/2024 / Jaswal	M6055

Supplier	ItemCode / ItemName	Lot #	Expiration Date	Date Opened / Opened By	Received Date / Received By	Chemtech Lot #
Seidler Chemical	BA-9530-33 / Hydrochloric Acid, Instra-Analyzed (cs/6x2.5L)		03/17/2029	10/26/2024 / Janvi	10/21/2024 / Janvi	M6095

Supplier	ItemCode / ItemName	Lot #	Expiration Date	Date Opened / Opened By	Received Date / Received By	Chemtech Lot #
Seidler Chemical	BA-9598-34 / Nitric Acid, Instra-Analyzed (cs/4x2.5L)	24B1362001	05/04/2025	11/02/2024 / Janvi	09/29/2024 / Eman	M6115

Supplier	ItemCode / ItemName	Lot #	Expiration Date	Date Opened / Opened By	Received Date / Received By	Chemtech Lot #
PCI Scientific Supply, Inc.	1403 / Hydrogen Peroxide, 30% 1 gal	820803	05/25/2025	11/26/2024 / Eman	11/22/2024 / Eman	M6125

Supplier	ItemCode / ItemName	Lot #	Expiration Date	Date Opened / Opened By	Received Date / Received By	Chemtech Lot #
Seidler Chemical	BA-9598-34 / Nitric Acid, Instra-Analyzed (cs/4x2.5L)	24D1062002	06/03/2025	12/03/2024 / Janvi	11/12/2024 / Janvi	M6126

Supplier	ItemCode / ItemName	Lot #	Expiration Date	Date Opened / Opened By	Received Date / Received By	Chemtech Lot #
Seidler Chemical	DIW / DI Water	Daily Lab-Certified	07/03/2029	07/03/2024 / Iwona	07/03/2024 / Iwona	W3112



**CERTIFIED WEIGHT REPORT:**

**Part Number:**  
**Lot Number:**  
**Description:**

57048  
070124  
Cadmium (Cd)

**Lot #**  
**Solvent:** 24002546 Nitric Acid

2% 40.0 Nitric Acid (mL)

**Expiration Date:** 070127

**Recommended Storage:** Ambient (20 °C)

**Nominal Concentration (µg/mL):** 1000

**NIST Test Number:** 6UTB

SE-05 Balance Uncertainty

**Weight shown below was diluted to (mL):** 2000.07 0.100 Flask Uncertainty

<i>Aleah O'Brady</i>	
Formulated By:	Aleah O'Brady
	070124
<i>Pedro L. Rentas</i>	
Reviewed By:	Pedro L. Rentas
	070124

**Compound**

Lot Number	Nominal Conc. (µg/mL)	Purity (%)	Uncertainty (%)	Assay (%)	Target Weight (g)	Actual Weight (g)	Actual Conc. (µg/mL)	Expanded Uncertainty +/- (µg/mL)	CAS#	OSHA PEL (TWA)	LD50	NIST SRM
------------	-----------------------	------------	-----------------	-----------	-------------------	-------------------	----------------------	----------------------------------	------	----------------	------	----------

1. Cadmium nitrate tetrahydrate (Cd) IN024 CDM09221A1 1000 99.999 0.10 36.5 5.4797 5.4804 1000.1 2.0 10022-68-1 0.01 mg/m3 orl-rat 60.2mg/kg 3108

[1] Spectrum No.1 [12.514 sec]:\$8148.D# [Count] [Linear]

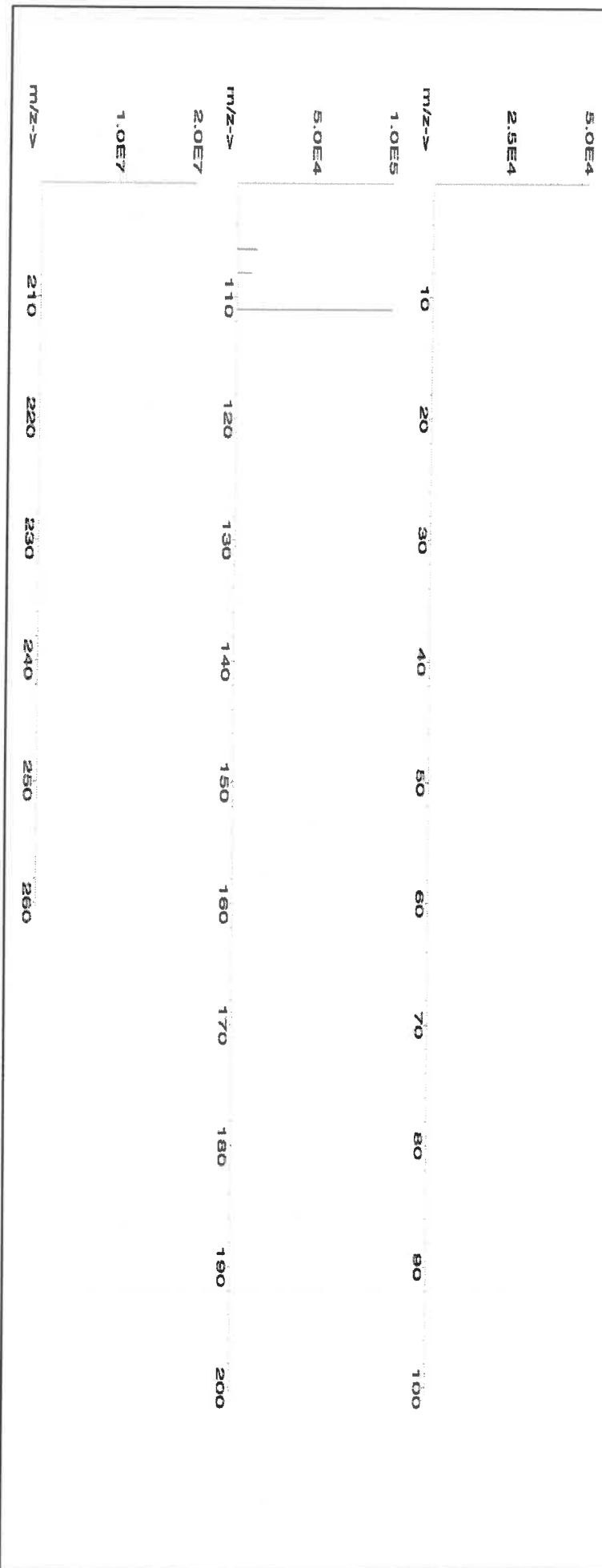



**Instrumental Analysis by Inductively Coupled Plasma Mass Spectrometry (ICP-MS):**

**Trace Metals Verification by ICP-MS (µg/mL)**

Al	<0.02	Cd	<0.2	Dy	<0.02	Hf	<0.02	Li	<0.02	Ni	<0.02	Pt	<0.02	Se	<0.2	Tb	<0.02	W	<0.02
Sb	<0.02	Ca	<0.2	Er	<0.02	Ho	<0.02	Lu	<0.02	Nb	<0.02	Re	<0.02	Si	<0.02	Te	<0.02	U	<0.02
As	<0.2	Ce	<0.02	Ba	<0.02	In	<0.02	Mg	<0.01	Os	<0.02	Rh	<0.02	Ag	<0.02	Tl	<0.02	V	<0.02
Ba	<0.02	Cs	<0.02	Cd	<0.02	Ir	<0.02	Mn	<0.02	Pd	<0.02	Rb	<0.02	Na	<0.2	Th	<0.02	Yb	<0.02
Be	<0.01	Cr	<0.02	Ga	<0.02	Fe	<0.2	Hg	<0.2	P	<0.02	Ru	<0.02	Sr	<0.02	Tm	<0.02	Y	<0.02
Bi	<0.02	Co	<0.02	Ge	<0.02	La	<0.02	Mo	<0.02	Pt	<0.02	Sm	<0.02	S	<0.02	Sn	<0.02	Zn	<0.02
B	<0.02	Cu	<0.02	Au	<0.02	Pb	<0.02	Nd	<0.02	K	<0.2	Sc	<0.02	Ta	<0.02	Ti	<0.02	Zr	<0.02

(T) = Target analyte

**Physical Characterization:**

Homogeneity: No heterogeneity was observed in the preparation of this standard.

Certified by:

- \* The certified value is the concentration calculated from gravimetric and volumetric measurements unless otherwise stated.
- \* Purified acids, 18.2 megohm deionized water, calibrated Class A glassware and the highest purity raw materials are used in the preparation of all standards.
- \* All standard containers are meticulously cleaned prior to use.
- \* Standards are prepared gravimetrically using balances that are calibrated with weights traceable to NIST (see above).
- \* Standards are certified (+/-) 0.5% of the stated value, unless otherwise stated.
- \* All standards should be stored with caps tight and under appropriate laboratory conditions.
- \* Uncertainty Reference: Taylor, B.N. and Kuyat, C.E., "Guidelines for Evaluating and Expressing the Uncertainty of NIST Measurement Result," NIST Technical Note 1297, U.S. Government Printing Office, Washington, D.C. (1994).



**Certified Reference Material CRM**



**CERTIFIED WEIGHT REPORT:**

Part Number: **57182**  
Lot Number: **110923**  
Description: **Lead (Pb)**

Solvent: **24002546**  
Nitric Acid

R: 8/5/24

Lot #

Expiration Date: **110926**  
Recommended Storage: **Ambient (20 °C)**  
Nominal Concentration (µg/mL): **10000**  
NIST Test Number: **6UTB**

2% **40.0** **Nitric Acid**  
(mL)

Weight shown below was diluted to (mL): **2000.02** **0.058** **Flask Uncertainty**

Formulated By:	Lawrence Barry
110923	
Reviewed By:	Pedro L. Rentas
110923	

**Compound**

RM#	Lot Number	Nominal Conc. (µg/mL)	Purity (%)	Uncertainty Purity (%)	Assay (%)	Target Weight (g)	Actual Weight (g)	Actual Conc. (µg/mL)	Expanded Uncertainty +/- (µg/mL)	CAS#	OSHA PEL (TWA)	LD50	NIST SRM
-----	------------	-----------------------	------------	------------------------	-----------	-------------------	-------------------	----------------------	----------------------------------	------	----------------	------	----------

**SDS Information**

1. **Lead(II) nitrate (Pb)** **IN029** **PED12016A1** **10000** **99.999** **0.10** **62.5** **32.0006** **32.0040** **10001.1** **20.0** **10099-74-8** **0.05 mg/m3** **inhalant rat 83 mg/kg** **3128**

[1] Spectrum No.1 [17.284 sec]:58182.D# [Count] [Linear]

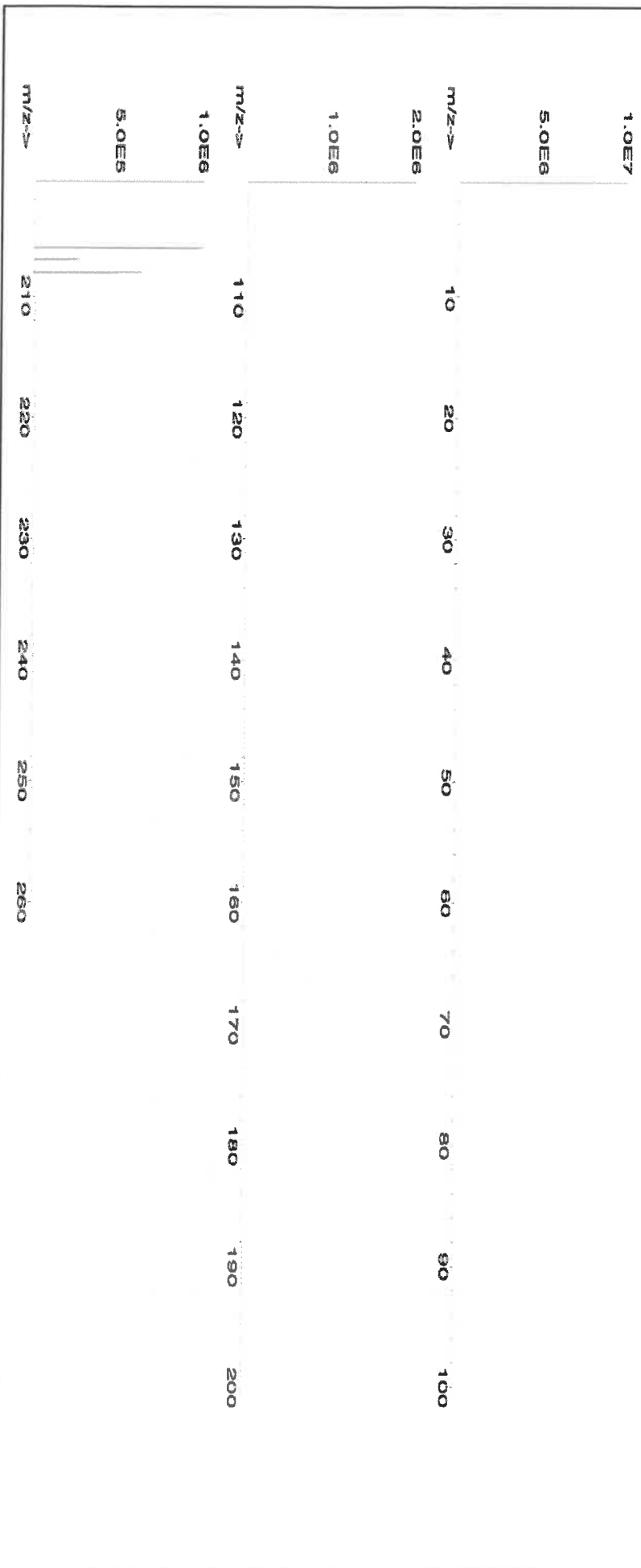



**Instrumental Analysis by Inductively Coupled Plasma Mass Spectrometry (ICP-MS):**

**Trace Metals Verification by ICP-MS ( $\mu\text{g/mL}$ )**

Al	<0.02	Cd	<0.02	Dy	<0.02	Hf	<0.02	Li	<0.02	Ni	<0.02	Pt	<0.02	Se	<0.2	Tb	<0.02	W	<0.02
Sb	<0.02	Ca	<0.2	Er	<0.02	Ho	<0.02	Lu	<0.02	Nb	<0.02	Re	<0.02	Si	<0.02	Te	<0.02	U	<0.02
As	<0.2	Ce	<0.02	Eu	<0.02	In	<0.02	Mg	<0.01	Os	<0.02	Rh	<0.02	Ag	<0.02	Tl	<0.02	V	<0.02
Ba	<0.02	Cs	<0.02	Gd	<0.02	Ir	<0.02	Mn	<0.02	Pd	<0.02	Rb	<0.02	Na	<0.2	Th	<0.02	Yb	<0.02
Be	<0.01	Cr	<0.02	Ga	<0.02	Fe	<0.2	Hg	<0.2	P	<0.02	Ru	<0.02	Sr	<0.02	Tm	<0.02	Y	<0.02
Bi	<0.02	Co	<0.02	Ge	<0.02	La	<0.02	Mo	<0.02	Pt	<0.02	Sm	<0.02	S	<0.02	Sn	<0.02	Zn	<0.02
B	<0.02	Cu	<0.02	Au	<0.02	Pb	T	Nd	<0.02	K	<0.2	Sc	<0.02	Ta	<0.02	Ti	<0.02	Zr	<0.02

**Physical Characterization:**

(T)= Target analyte

Homogeneity: No heterogeneity was observed in the preparation of this standard.

Certified by:

- \* The certified value is the concentration calculated from gravimetric and volumetric measurements unless otherwise stated.
- \* Purified acids, 18.2 megohm deionized water, calibrated Class A glassware and the highest purity raw materials are used in the preparation of all standards.
- \* All standard containers are meticulously cleaned prior to use.
- \* Standards are prepared gravimetrically using balances that are calibrated with weights traceable to NIST (see above).
- \* Standards are certified (+/-) 0.5% of the stated value, unless otherwise stated.
- \* All Standards should be stored with caps tight and under appropriate laboratory conditions.
- \* Uncertainty Reference: Taylor, B.N. and Kuyat, C.E., "Guidelines for Evaluating and Expressing the Uncertainty of NIST Measurement Result," NIST Technical Note 1297, U.S. Government Printing Office, Washington, D.C. (1994).





**CERTIFIED WEIGHT REPORT:**

Part Number: **58119**  
Lot Number: **071122**  
Description: **Potassium (K)**

Solvent: 20510011 Nitric Acid  
Lot #

Expiration Date: 071125  
Recommended Storage: Ambient (20 °C)  
Nominal Concentration (µg/mL): **10000**  
NIST Test Number: 6UTB

2% 40.0 mL Nitric Acid

Weight shown below was diluted to (mL): 2000.02  
5E-05 Balance Uncertainty  
0.058 Flask Uncertainty

Formulated By:	Lawrence Barry
	071122
Reviewed By:	Pedro L. Rentas
	071122

**Compound**

1. Potassium nitrate (K)

RM#	Lot Number	Nominal Conc. (µg/mL)	Purity (%)	Uncertainty Purity (%)	Assay (%)	Target Weight (g)	Actual Weight (g)	Actual Conc. (µg/mL)	Expanded Uncertainty +/- (µg/mL)	CAS#	OSHA PEL (TWA)	LD50	NIST SRM
IN034	KD022021A1	10000	99.999	0.10	37.6	53.1925	53.1934	10000.2	20.0	7757-79-1	5 mg/m3	or-rat 3015 mg/kg	3141a

**SDS Information**

(Solvent Safety Info. On Attached pg.)  
NIST SRM

[1] Spectrum No. 1 [ 35.763 sec]:58119.D# [Count] [Linear]

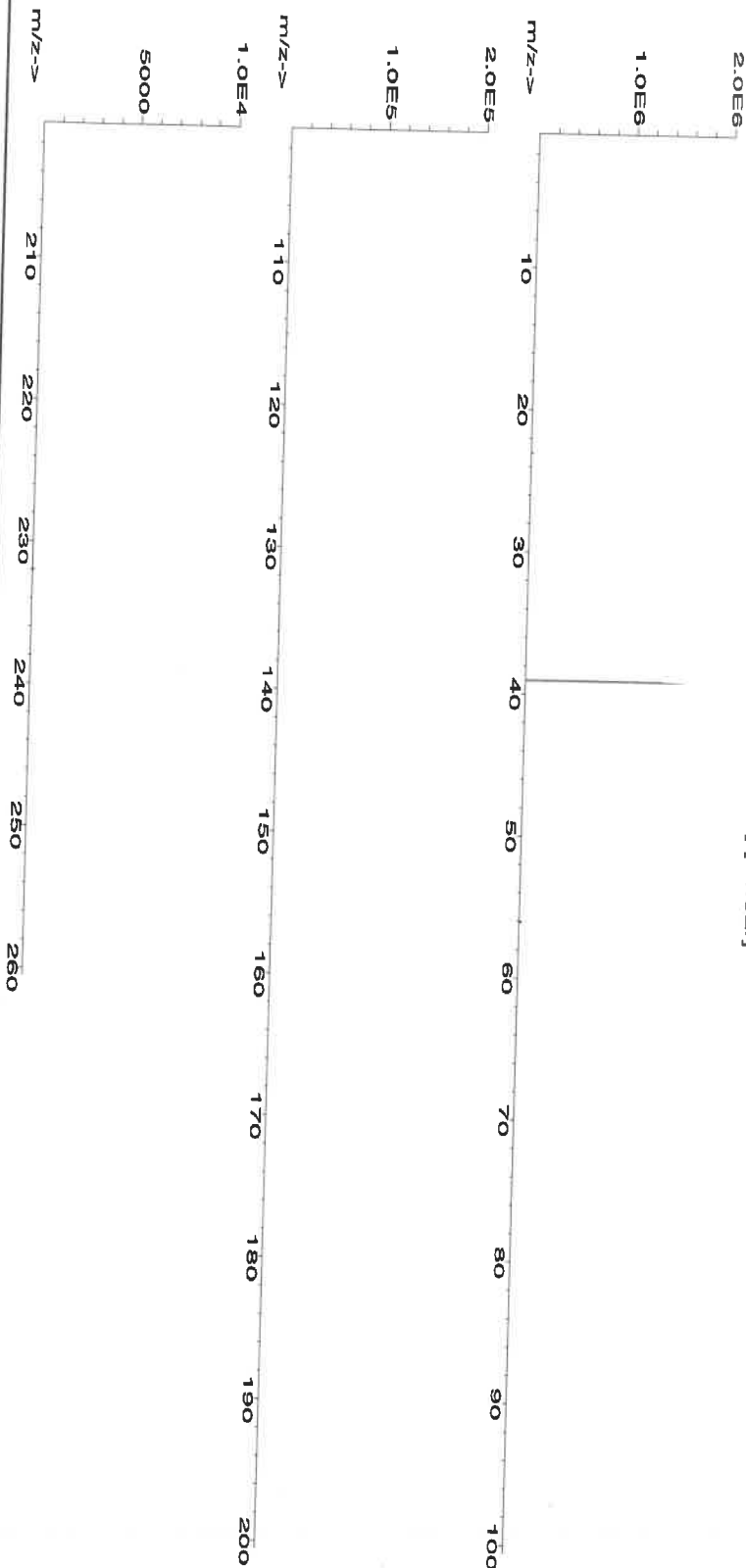



**Instrumental Analysis by Inductively Coupled Plasma Mass Spectrometry (ICP-MS):**

**Trace Metals Verification by ICP-MS (µg/mL)**

Al	<0.02	Cd	<0.02	Dy	<0.02	Hf	<0.02	Li	<0.02	Ni	<0.02	Pt	<0.02	Se	<0.2	Tb	<0.02	W	<0.02
Sb	<0.02	Ca	<0.2	Er	<0.02	Ho	<0.02	Lu	<0.02	Nb	<0.02	Re	<0.02	Si	<0.02	Te	<0.02	U	<0.02
As	<0.2	Ce	<0.02	Eu	<0.02	In	<0.02	Mg	<0.01	Os	<0.02	Rh	<0.02	Ag	<0.02	Tl	<0.02	V	<0.02
Ba	<0.02	Cs	<0.02	Gd	<0.02	Ir	<0.02	Mn	<0.02	Pd	<0.02	Rb	<0.02	Na	<0.2	Th	<0.02	Yb	<0.02
Be	<0.01	Cr	<0.02	Ga	<0.02	Fe	<0.2	Hg	<0.2	P	<0.02	Ru	<0.02	Sr	<0.02	Tm	<0.02	Y	<0.02
Bi	<0.02	Co	<0.02	Ge	<0.02	La	<0.02	Mo	<0.02	Pt	<0.02	Sm	<0.02	S	<0.02	Sn	<0.02	Zn	<0.02
B	<0.02	Cu	<0.02	Au	<0.02	Pb	<0.02	Nd	<0.02	K	<0.02	T	<0.02	Ta	<0.02	Ti	<0.02	Zr	<0.02

(T) = Target analyte

**Physical Characterization:**

Homogeneity: No heterogeneity was observed in the preparation of this standard.

**Certified by:**

- \* The certified value is the concentration calculated from gravimetric and volumetric measurements unless otherwise stated.
- \* Purified acids, 18.2 megohm deionized water, calibrated Class A glassware and the highest purity raw materials are used in the preparation of all standards.
- \* All standard containers are meticulously cleaned prior to use.
- \* Standards are prepared gravimetrically using balances that are calibrated with weights traceable to NIST (see above).
- \* Standards are certified (+/-) 0.5% of the stated value, unless otherwise stated.
- \* All standards should be stored with caps tight and under appropriate laboratory conditions.
- \* Uncertainty Reference: Taylor, B.N. and Kuyat, C.E., "Guidelines for Evaluating and Expressing the Uncertainty of NIST Measurement Result," NIST Technical Note 1297, U.S. Government Printing Office, Washington, D.C. (1994).



R: 4/20/21

Instructions for QATS Reference Material: *Inorganic ICV Solutions*

QATS LABORATORY INORGANIC REFERENCE MATERIAL  
INITIAL CALIBRATION VERIFICATION SOLUTIONS  
(ICV1, ICV5, AND ICV6)

**NOTE:** These instructions are for advisory purposes only. If any apparent conflict exists between these instructions and the analytical protocol or your contract, disregard these instructions.

**APPLICATION:** For use with the CLP SFAM01.0 SOW and revisions.

**CAUTION:** Read instructions carefully before opening bottle(s) and proceeding with the analyses.

Contains Metals in Dilute Acidic or  
Cyanide in Basic Aqueous Solutions  
**HAZARDOUS MATERIAL**

Safety Data Sheets  
Available Upon Request

M5291  
M15292  
M15293  
M15294  
M15295

**(A) SAMPLE DESCRIPTION**

Enclosed is a set of one (1) or more Aqueous Inorganic Reference Materials containing various analyte concentrations. ICV1 and ICV5 are in a matrix of dilute nitric acid. ICV6 is in a matrix of dilute basic solution. **For the reference material source in reporting ICVs use "USEPA". For the reference material lot number for the ICV1, ICV5, and ICV6 solutions use "ICV1-1014", "ICV5-0415", and "ICV6-0400", respectively.**

**(B) BREAKAGE OR MISSING ITEMS**

Check the contents of the shipment carefully for any broken, leaking, or missing items. Check that the seal is intact on each bottle. Refer to the enclosed chain of custody record. Report any problems to Mr. Keith Strout, APTIM Federal Services, LLC, at (702) 895-8722. If requested, return the chain-of-custody record with appropriate annotations and signatures to the address provided below.

QUALITY ASSURANCE TECHNICAL SUPPORT LABORATORY  
APTIM Federal Services, LLC  
2700 Chandler Avenue - Building C  
Las Vegas, NV 89120

**(C) ANALYSIS OF SAMPLES**

The Initial Calibration Verification Solutions (ICVs) are to be used to evaluate the accuracy of the initial calibrations of ICP, AA, and Cyanide colorimetric instruments, and are to be used with the CLP SOWs and revisions. The values for each element in the ICVs are listed below in µg/L (ppb) for the resulting solution(s) after the dilution of the concentrate(s) according to the following instructions. Use Class 'A' glassware to prepare the solution(s).

**ICV1-1014** For ICP-AES analysis, use a 10-fold dilution by pipetting 10 mL of the ICV1 concentrate into a 100 mL volumetric flask and dilute to volume with 2% (v/v) nitric acid.





**QUALITY ASSURANCE TECHNICAL SUPPORT LABORATORY**  
**"An ISO 9001:2015 Certified Program"**

**Instructions for QATS Reference Material: *Inorganic ICV Solutions***

- ICV1-1014** For ICP-MS analysis, use a 50-fold dilution by pipetting 2 mL of the ICV1 concentrate into a 100 mL volumetric flask and dilute to volume with 1% (v/v) nitric acid.
- ICV5-0415** For the cold vapor analysis of mercury by AA, use a 100-fold dilution by pipetting 1 mL of the ICV5 concentrate into a 100 mL volumetric flask and dilute to volume with 2% (v/v) nitric acid. The ICV5 concentrate is prepared in 0.05% (w/v)  $K_2Cr_2O_7$  and 5% (v/v) nitric acid.
- ICV6-0400** For the analysis of cyanide, use a 100-fold dilution by pipetting 1 mL of the ICV6 concentrate into a 100 mL volumetric flask and dilute to volume with Type II water. Distill this solution along with the samples before analysis. The cyanide concentrate is prepared from  $K_3Fe(CN)_6$ , Type II water, and 0.1 % sodium hydroxide, and will decompose rapidly if exposed to light.

**NOTE:** USE TYPE II WATER AND HIGH-PURITY ACIDS FOR ALL DILUTIONS.

**(D) CERTIFIED CONCENTRATIONS OF QATS ICV1, ICV5, AND ICV6 SOLUTIONS**

ICV1-1014		
Element	Concentration (µg/L) (after 10-fold dilution)	Concentration (µg/L) (after 50-fold dilution)
Al	2500	500
Sb	1000	200
As	1000	200
Ba	520	100
Be	510	100
Cd	510	100
Ca	10000	2000
Cr	520	100
Co	520	100
Cu	510	100
Fe	10000	2000
Pb	1000	200
Mg	6000	1200
Mn	520	100
Ni	530	110
K	9900	2000
Se	1000	200
Ag	250	50
Na	10000	2000
Tl	1000	210
V	500	100
Zn	1000	200

ICV5-0415		ICV6-0400	
Element	Concentration (µg/L) (after 100-fold dilution)	Analyte	Concentration (µg/L) (after 100-fold dilution)
Hg	4.0	CN <sup>-</sup>	99



Refine your results. Redefine your industry.

# Certificate of Analysis

300 Technology Drive  
Christiansburg, VA 24073 USA  
inorganicventures.com

P: 800-669-6799/540-585-3030  
F: 540-585-3012  
info@inorganicventures.com

## 1.0 ACCREDITATION / REGISTRATION

**INORGANIC VENTURES** is accredited to ISO 17034, "General Requirements for the Competence of Reference Material Producers" and ISO/IEC 17025, "General Requirements for the Competence of Testing and Calibration Laboratories". Inorganic Ventures is also an ISO 9001 registered manufacturer (QSR Certificate Number QSR-1034).



## 2.0 PRODUCT DESCRIPTION

Product Code: Multi Analyte Custom Grade Solution  
Catalog Number: 6020CAL-1  
Lot Number: S2-MEB711244  
Matrix: 5% (v/v) HNO<sub>3</sub>  
tr. HF  
Value / Analyte(s): 20 µg/mL ea:  
Silver, Aluminum,  
Arsenic, Barium,  
Beryllium, Calcium,  
Cadmium, Cobalt,  
Chromium, Copper,  
Iron, Potassium,  
Magnesium, Manganese,  
Sodium, Nickel,  
Lead, Antimony,  
Selenium, Thallium,  
Vanadium, Zinc

## 3.0 CERTIFIED VALUES AND UNCERTAINTIES

ANALYTE	CERTIFIED VALUE	ANALYTE	CERTIFIED VALUE
Aluminum, Al	20.01 ± 0.08 µg/mL	Antimony, Sb	20.01 ± 0.12 µg/mL
Arsenic, As	20.01 ± 0.18 µg/mL	Barium, Ba	20.01 ± 0.11 µg/mL
Beryllium, Be	20.01 ± 0.14 µg/mL	Cadmium, Cd	20.01 ± 0.11 µg/mL
Calcium, Ca	20.01 ± 0.10 µg/mL	Chromium, Cr	20.01 ± 0.16 µg/mL
Cobalt, Co	20.01 ± 0.11 µg/mL	Copper, Cu	20.01 ± 0.10 µg/mL
Iron, Fe	20.01 ± 0.09 µg/mL	Lead, Pb	20.01 ± 0.11 µg/mL
Magnesium, Mg	19.99 ± 0.10 µg/mL	Manganese, Mn	20.01 ± 0.10 µg/mL
Nickel, Ni	20.01 ± 0.11 µg/mL	Potassium, K	20.01 ± 0.10 µg/mL
Selenium, Se	20.02 ± 0.14 µg/mL	Silver, Ag	20.02 ± 0.09 µg/mL
Sodium, Na	20.01 ± 0.10 µg/mL	Thallium, Tl	20.01 ± 0.13 µg/mL
Vanadium, V	20.01 ± 0.11 µg/mL	Zinc, Zn	20.01 ± 0.11 µg/mL

**Density:** 1.026 g/mL (measured at 20 ± 4 °C)

**Assay Information:**

<b>ANALYTE</b>	<b>METHOD</b>	<b>NIST SRM#</b>	<b>SRM LOT#</b>
Ag	ICP Assay	3151	160729
Ag	Volhard	999c	999c
Al	ICP Assay	3101a	140903
Al	EDTA	928	928
As	ICP Assay	3103a	100818
Ba	ICP Assay	3104a	140909
Ba	Gravimetric		See Sec. 4.2
Be	ICP Assay	3105a	090514
Ca	ICP Assay	3109a	130213
Ca	EDTA	928	928
Cd	ICP Assay	3108	130116
Cd	EDTA	928	928
Co	ICP Assay	3113	190630
Co	EDTA	928	928
Cr	ICP Assay	3112a	170630
Cu	ICP Assay	3114	121207
Cu	EDTA	928	928
Fe	ICP Assay	3126a	140812
Fe	EDTA	928	928
Fe	Calculated		See Sec. 4.2
K	ICP Assay	3141a	140813
K	Gravimetric		See Sec. 4.2
Mg	ICP Assay	3131a	140110
Mg	EDTA	928	928
Mn	ICP Assay	3132	050429
Mn	EDTA	928	928
Na	ICP Assay	3152a	120715
Na	Gravimetric		See Sec. 4.2
Ni	ICP Assay	3136	120619
Ni	EDTA	928	928
Pb	ICP Assay	3128	101026
Pb	EDTA	928	928
Se	ICP Assay	3149	100901
Se	Calculated		See Sec. 4.2
Tl	ICP Assay	3158	151215
Tl	Calculated		See Sec. 4.2
V	ICP Assay	3165	160906
V	EDTA	928	928
Zn	ICP Assay	3168a	120629
Zn	EDTA	928	928

The following equations are used in the calculation of the certified value and the uncertainty. Reported uncertainties represent expanded uncertainties expressed at approximately the 95% confidence level using a coverage factor of  $k = 2$ .

#### Characterization of CRM/RM by Two or More Methods

Certified Value,  $X_{\text{CRM/RM}}$ , where two or more methods of characterization are used is the weighted mean of the results:

$$X_{\text{CRM/RM}} = \sum(w_i)(X_i)$$

$X_i$  = mean of Assay Method  $i$  with standard uncertainty  $u_{\text{char } i}$

$w_i$  = the weighting factors for each method calculated using the inverse square of the variance:

$$w_i = (1/u_{\text{char } i}^2) / (\sum(1/u_{\text{char } i}^2))$$

$$\text{CRM/RM Expanded Uncertainty } (\pm) = U_{\text{CRM/RM}} = k(u_{\text{char}}^2 + u_{\text{bb}}^2 + u_{\text{Its}}^2 + u_{\text{ts}}^2)^{1/2}$$

$k$  = coverage factor = 2

$u_{\text{char}} = [\sum(w_i)^2(u_{\text{char } i}^2)]^{1/2}$  where  $u_{\text{char } i}$  are the errors from each characterization method

$u_{\text{bb}}$  = bottle to bottle homogeneity standard uncertainty

$u_{\text{Its}}$  = long term stability standard uncertainty (storage)

$u_{\text{ts}}$  = transport stability standard uncertainty

#### Characterization of CRM/RM by One Method

Certified Value,  $X_{\text{CRM/RM}}$ , where one method of characterization is used is the mean of individual results:

$$X_{\text{CRM/RM}} = (X_a)(u_{\text{char } a})$$

$X_a$  = mean of Assay Method A with

$u_{\text{char } a}$  = the standard uncertainty of characterization Method A

$$\text{CRM/RM Expanded Uncertainty } (\pm) = U_{\text{CRM/RM}} = k(u_{\text{char } a}^2 + u_{\text{bb}}^2 + u_{\text{Its}}^2 + u_{\text{ts}}^2)^{1/2}$$

$k$  = coverage factor = 2

$u_{\text{char } a}$  = the errors from characterization

$u_{\text{bb}}$  = bottle to bottle homogeneity standard uncertainty

$u_{\text{Its}}$  = long term stability standard uncertainty (storage)

$u_{\text{ts}}$  = transport stability standard uncertainty

## 4.0 TRACEABILITY TO NIST

- This product is traceable to NIST via an unbroken chain of comparisons. The uncertainties for each certified value are reported, taking into account the SRM/RM uncertainty error and the measurement, weighing and volume dilution errors. In rare cases where no NIST SRM/RM are available, the term 'in-house std.' is specified.

### 4.1 Thermometer Calibration

- All thermometers are NIST traceable through thermometers that are calibrated by an accredited calibration laboratory.

### 4.2 Balance Calibration

- All analytical balances are calibrated by an accredited calibration laboratory and procedure. The weights used for testing are annually compared to master weights and are traceable to NIST.

### 4.3 Glassware Calibration

- An in-house procedure is used to calibrate all Class A glassware used in the manufacturing and quality control of CRM/RMs.

## 5.0 TRACE METALLIC IMPURITIES (TMI) DETERMINED BY ICP-MS AND ICP-OES (µg/mL)

N/A

## 6.0 INTENDED USE

- For the calibration of analytical instruments and validation of analytical methods as appropriate.

## 7.0 INSTRUCTIONS FOR THE CORRECT USE OF THIS REFERENCE MATERIAL

### 7.1 Storage and Handling Recommendations

- Store between approximately 4° - 30° C while in sealed TCT bag.

- While stored in the sealed TCT bag, transpiration of this CRM/RM is negligible. After opening the sealed TCT bag transpiration of the CRM/RM will occur, resulting in a gradual increase in the analyte concentration(s). It is the responsibility of the user to account for this effect. When the bottle is weighed both before and after being placed in storage, the mass difference observed will be a measure of transpiration mass loss.

- After opening the sealed TCT bag, keep cap tightly sealed when not in use and store between 4° - 24° C to minimize the effects of transpiration. Use at 20° ± 4° C to minimize volumetric dilution error when using the reported density. Do not pipette from the container. Do not return removed aliquots to container.

- For more information, visit [www.inorganicventures.com/TCT](http://www.inorganicventures.com/TCT)

**HF Note:** This standard should not be prepared or stored in glass.

**Low Silver Note:** This solution contains "LOW" levels of Silver. Please store this entire bottle inside a sealed glass jar.

## 8.0 HAZARDOUS INFORMATION

- Please refer to the Safety Data Sheet for information regarding this CRM/RM.

## 9.0 HOMOGENEITY

- This solution was mixed according to an in-house procedure and is guaranteed to be homogeneous. Homogeneity data indicate that the end user should take a minimum sample size of 0.2 mL to assure homogeneity.

## 10.0 QUALITY STANDARD DOCUMENTATION

### 10.1 ISO 9001 Quality Management System Registration

- QSR Certificate Number QSR-1034

### 10.2 ISO/IEC 17025 "General Requirements for the Competence of Testing and Calibration Laboratories"

- Chemical Testing - Accredited / A2LA Certificate Number 883.01

### 10.3 ISO 17034 "General Requirements for the Competence of Reference Material Producers"

- Reference Material Producer - Accredited / A2LA Certificate Number 883.02

Inorganic Ventures, 300 Technology Drive, Christiansburg, Va. 24073, USA; Telephone: 800.669.6799; 540.585.3030, Fax: 540.585.3012; inorganicventures.com; info@inorganicventures.com

## 11.0 CERTIFICATION, LOT EXPIRATION AND PERIOD OF VALIDITY

### 11.1 Certification Issue Date

October 20, 2021

- The certification is valid within the measurement uncertainty specified provided the CRM/RM is stored and handled in accordance with instructions given in Sec 7.1. This certification is nullified if instructions in Sec 7.1 are not followed or if the CRM/RM is damaged, contaminated, or otherwise modified.

### 11.2 Lot Expiration Date

- **October 20, 2026**

- The date after which this CRM/RM should not be used.

- The lot expiration date reflects the period of time that the stability of a CRM/RM can be supported by long term stability studies conducted on properly stored and handled CRM/RMs. Lot expiration is limited primarily by transpiration (loss of water from the solution) and infrequently by chemical stability.

### 11.3 Period of Validity

- Sealed TCT Bag Open Date: \_\_\_\_\_

- This CRM/RM should not be used longer than one year (or six months in the case of a 30 mL bottle) from the date of opening the aluminized bag or after the date given in Sec. 11.2, whichever comes first. This is contingent upon the CRM/RM being stored and handled in accordance with the instructions given in Sec. 7.1.

## 12.0 NAMES AND SIGNATURES OF CERTIFYING OFFICERS

### Certificate Approved By:

Michael Booth  
Director, Quality Control



### Certifying Officer:

Paul Gaines  
Chairman / Senior Technical Director







*R-09/18/22* **(B1)**  
**Certified Reference Material CRM**

**CERTIFIED WEIGHT REPORT:**

**Part Number:** 57056  
**Lot Number:** 072122  
**Description:** Barium (Ba)

**Solvent:** 20510011 Nitric Acid

**Lot #**

**Expiration Date:** 072125  
**Recommended Storage:** Ambient (20 °C)  
**Nominal Concentration (µg/mL):** 1000  
**NIST Test Number:** 6UTB  
**Weight shown below was diluted to (mL):** 2000.02  
**Balance Uncertainty:** 5E-05  
**Flask Uncertainty:** 0.058

**2%** 40.0 (mL) Nitric Acid

<i>Giovanni Esposito</i>	
Formulated By:	Giovanni Esposito
Reviewed By:	<i>Pedro L. Renteria</i>
	072122

SDS Information									
Compound	Lot Number	Nominal Conc. (µg/mL)	Purity (%)	Uncertainty Purity (%)	Assay (%)	Target Weight (g)	Actual Weight (g)	Actual Conc. (µg/mL)	Expanded Uncertainty +/- (µg/mL)
1. Barium nitrate (Ba)	IN023	BA022019A1	1000	99.999	0.10	52.3	3.82417	3.82426	1000.0
									2.0
									10022-31-8
									0.5 mg/m3
									original 355 mg/kg
									31046

[1] Spectrum No. 1 [ 12.514 sec]:58156.D# [Count] [Linear]





**Instrumental Analysis by Inductively Coupled Plasma Mass Spectrometry (ICP-MS):**

Trace Metals Verification by ICP-MS (µg/mL)																	
Al	<0.02	Cd	<0.02	Dy	<0.02	Hf	<0.02	Li	<0.02	Ni	<0.02	Pr	<0.02	Se	<0.2	Tb	<0.02
Sb	<0.02	Ca	<0.2	Er	<0.02	Ho	<0.02	Lu	<0.02	Nb	<0.02	Re	<0.02	Si	<0.02	Te	<0.02
As	<0.2	Ce	<0.02	Eu	<0.02	In	<0.02	Mg	<0.02	Os	<0.01	Rh	<0.02	Ag	<0.02	Tl	<0.02
Ba	T	Cs	<0.02	Gd	<0.02	Ir	<0.02	Mn	<0.02	Pd	<0.02	Rb	<0.02	Na	<0.2	Th	<0.02
Be	<0.01	Cr	<0.02	Ga	<0.2	Fe	<0.02	Hg	<0.2	P	<0.02	Ru	<0.02	Sr	<0.02	Tm	<0.02
Bi	<0.02	Co	<0.02	Ge	<0.02	La	<0.02	Mo	<0.02	Pt	<0.02	Sm	<0.02	S	<0.02	Sn	<0.02
B	<0.02	Cu	<0.02	Au	<0.02	Pb	<0.02	Nd	<0.02	K	<0.2	Sc	<0.02	Ta	<0.02	Ti	<0.02
																W	<0.02
																U	<0.02
																V	<0.02
																Yb	<0.02
																Y	<0.02
																Zn	<0.02
																Zr	<0.02

(T)= Target analyte

**Physical Characterization:**

Homogeneity: No heterogeneity was observed in the preparation of this standard.

Certified by:

- \* The certified value is the concentration calculated from gravimetric and volumetric measurements unless otherwise stated.
- \* Purified acids, 18.2 megohm deionized water, calibrated Class A glassware and the highest purity raw materials are used in the preparation of all standards.
- \* All standard containers are meticulously cleaned prior to use.
- \* Standards are prepared gravimetrically using balances that are calibrated with weights traceable to NIST (see above).
- \* Standards are certified (+/-) 0.5% of the stated value, unless otherwise stated.
- \* All Standards should be stored with caps tight and under appropriate laboratory conditions.
- \* Uncertainty Reference: Taylor, B.N. and Kuyat, C.E., "Guidelines for Evaluating and Expressing the Uncertainty of NIST Measurement Result," NIST Technical Note 1297, U.S. Government Printing Office, Washington, D.C. (1994).





Instrumental Analysis by Inductively Coupled Plasma Mass Spectrometry (ICP-MS):

Trace Metals Verification by ICP-MS (µg/mL)																	
Al	<0.02	Cd	<0.02	Dy	<0.02	Hf	<0.02	Li	<0.02	Ni	<0.02	Pt	<0.02	Se	<0.2	Tb	<0.02
Sb	<0.02	Ca	<0.02	Er	<0.02	Ho	<0.02	Lu	<0.02	Nb	<0.02	Re	<0.02	Si	<0.02	Tc	<0.02
As	<0.2	Ce	<0.02	Eu	<0.02	In	<0.02	Mg	<0.02	Os	<0.01	Rh	<0.02	Ag	<0.02	Ti	<0.02
Ba	<0.02	Cs	<0.02	Gd	<0.02	Ir	<0.02	Mn	<0.02	Pd	<0.02	Rb	<0.02	Na	<0.2	Th	<0.02
Be	<0.01	Cr	<0.02	Ga	<0.2	Fe	<0.02	Hg	<0.2	P	<0.02	Ru	<0.02	Sr	<0.02	Tm	<0.02
Bi	<0.02	Co	<0.02	Ge	<0.02	La	<0.02	Mo	<0.02	Pt	<0.02	Sm	<0.02	S	<0.02	Sn	<0.02
B	<0.02	Cu	<0.02	Au	<0.02	Pb	<0.02	Nd	<0.02	K	<0.2	Sc	<0.02	Ta	<0.02	Tl	<0.02
																W	<0.02
																U	<0.02
																V	<0.02
																Yb	<0.02
																Y	<0.02
																Zn	<0.02
																Zr	<0.02

(T) = Target analyte

Physical Characterization:

Homogeneity: No heterogeneity was observed in the preparation of this standard.

Certified by:

- \* The certified value is the concentration calculated from gravimetric and volumetric measurements unless otherwise stated.
- \* Purified acids, 18.2 megohm deionized water, calibrated Class A glassware and the highest purity raw materials are used in the preparation of all standards.
- \* All standard containers are meticulously cleaned prior to use.
- \* Standards are prepared gravimetrically using balances that are calibrated with weights traceable to NIST (see above).
- \* Standards are certified (+/-) 0.5% of the stated value, unless otherwise stated.
- \* All Standards should be stored with caps tight and under appropriate laboratory conditions.
- \* Uncertainty Reference: Taylor, B.N. and Kuyat, C.E., "Guidelines for Evaluating and Expressing the Uncertainty of NIST Measurement Result," NIST Technical Note 1297, U.S. Government Printing Office, Washington, D.C. (1994).

**CERTIFIED WEIGHT REPORT:**

**Part Number:**  
**Lot Number:**  
**Description:**

**57182**  
**061522**  
**Lead (Pb)**

**Expiration Date:**  
**Recommended Storage:**  
**Nominal Concentration (µg/mL):**  
**NIST Test Number:**

**061525**  
**Ambient (20 °C)**  
**10000**  
**6UTB**

**Weight shown below was diluted to (mL):**

**2000.02**

**5E-05 Balance Uncertainty**

**0.058 Flask Uncertainty**

**Solvent:**

**20510011**

**Nitric Acid**

**2%**

**40.0**

**(mL)**

**Nitric Acid**

**Lot #**

**20510011**

**Nitric Acid**

**2%**

**40.0**

**(mL)**

**Nitric Acid**

**2%**

**40.0**

**(mL)**

**Nitric Acid**

**2%**

**40.0**

**(mL)**

**Nitric Acid**

**2%**

**40.0**

**(mL)**

**Nitric Acid**

**2%**

**40.0**

**(mL)**

**Nitric Acid**

**2%**

**40.0**

**(mL)**

**Nitric Acid**

**2%**

**40.0**

**(mL)**

**Nitric Acid**

**2%**

**40.0**

**(mL)**

**Nitric Acid**

**2%**

**40.0**

**(mL)**

**Nitric Acid**

**2%**

**40.0**

**(mL)**

**Nitric Acid**

**2%**

**40.0**

**(mL)**

**Nitric Acid**

**2%**

**40.0**

**(mL)**

**Nitric Acid**

**2%**

**40.0**

**(mL)**

**Nitric Acid**

**2%**

**40.0**

**(mL)**

**Nitric Acid**

**2%**

**40.0**

**(mL)**

**Nitric Acid**

**2%**

**40.0**

**(mL)**

**Nitric Acid**

**2%**

**40.0**

**(mL)**

**Nitric Acid**

**2%**

**40.0**

**(mL)**

**Nitric Acid**

**2%**

**40.0**

**(mL)**

**Nitric Acid**

**2%**

**40.0**

**(mL)**

**Nitric Acid**

**2%**

**40.0**

**(mL)**

**Nitric Acid**

**2%**

**40.0**

**(mL)**

**Nitric Acid**

**2%**

**40.0**

**(mL)**

**Nitric Acid**

**2%**

**40.0**

**(mL)**

**Nitric Acid**

**2%**

**40.0**

**(mL)**

**Nitric Acid**

**2%**

**40.0**

**(mL)**

**Nitric Acid**

**2%**

**40.0**

**(mL)**

**Nitric Acid**

**2%**

**40.0**

**(mL)**

**Nitric Acid**

**2%**

**40.0**

**(mL)**

**Nitric Acid**

**2%**

**40.0**

**(mL)**

**Nitric Acid**

**2%**

**40.0**

**(mL)**

**Nitric Acid**

**2%**

**40.0**

**(mL)**

**Nitric Acid**

**2%**

**40.0**

**(mL)**

**Nitric Acid**

**2%**

**40.0**

**(mL)**

**Nitric Acid**

**2%**

**40.0**

**(mL)**

**Nitric Acid**

**2%**

**40.0**

**(mL)**

**Nitric Acid**

**2%**

**40.0**

**(mL)**

**Nitric Acid**

**2%**

**40.0**

**(mL)**

**Nitric Acid**

**2%**

**40.0**

**(mL)**

**Nitric Acid**

**2%**

**40.0**

**(mL)**

**Nitric Acid**

**2%**

**40.0**

**(mL)**

**Nitric Acid**

**2%**

**40.0**

**(mL)**

**Nitric Acid**

**2%**

**40.0**

**(mL)**

**Nitric Acid**

**2%**

**40.0**

**(mL)**

**Nitric Acid**

**2%**

**40.0**

**(mL)**

**Nitric Acid**

**2%**

**40.0**

**(mL)**

**Nitric Acid**

**2%**

**40.0**

**(mL)**

**Nitric Acid**

**2%**

**40.0**

**(mL)**

**Nitric Acid**

**2%**

**40.0**

**(mL)**

**Nitric Acid**

**2%**

**40.0**

**(mL)**

**Nitric Acid**

**2%**

**40.0**

**(mL)**

**Nitric Acid**

**2%**

**40.0**

**(mL)**

**Nitric Acid**

**2%**

**40.0**

**(mL)**

**Nitric Acid**

**2%**

**40.0**

**(mL)**

**Nitric Acid**

**2%**

**40.0**

**(mL)**

**Nitric Acid**

**2%**

**40.0**

**(mL)**

**Nitric Acid**

**2%**

**40.0**

**(mL)**

**Nitric Acid**

**2%**

**40.0**

**(mL)**

**Nitric Acid**

**2%**

**40.0**

**(mL)**

**Nitric Acid**

**2%**

**40.0**

**(mL)**

**Nitric Acid**

**2%**

**40.0**

**(mL)**

**Nitric Acid**

**2%**

**40.0**

**(mL)**

**Nitric Acid**

**2%**

**40.0**

**(mL)**

**Nitric Acid**

**2%**

**40.0**

**(mL)**

**Nitric Acid**

**2%**

**40.0**



# Instrumental Analysis by Inductively Coupled Plasma Mass Spectrometry (ICP-MS):

## Trace Metals Verification by ICP-MS (µg/mL)

Al	<0.02	Cd	<0.02	Dy	<0.02	Hf	<0.02	Li	<0.02	Ni	<0.02	Pr	<0.02	Se	<0.2	Tb	<0.02	W	<0.02
Sb	<0.02	Ca	<0.2	Er	<0.02	Ho	<0.02	Lu	<0.02	Nb	<0.02	Re	<0.02	Si	<0.02	Te	<0.02	U	<0.02
As	<0.2	Ce	<0.02	Eu	<0.02	In	<0.02	Mg	<0.01	Os	<0.02	Rh	<0.02	Ag	<0.02	Tl	<0.02	V	<0.02
Ba	<0.02	Cs	<0.02	Gd	<0.02	Ir	<0.02	Mn	<0.02	Pd	<0.02	Rb	<0.02	Na	<0.2	Th	<0.02	Yb	<0.02
Be	<0.01	Cr	<0.02	Ga	<0.2	Fe	<0.02	Hg	<0.2	P	<0.02	Ru	<0.02	Sr	<0.02	Tm	<0.02	Y	<0.02
Bi	<0.02	Co	<0.02	Ge	<0.02	La	<0.02	Mo	<0.02	Pr	<0.02	Sm	<0.02	S	<0.02	Sn	<0.02	Zn	<0.02
B	<0.02	Cu	<0.02	Au	<0.02	Pb	<0.02	Nd	<0.02	K	<0.2	Sc	<0.02	Ta	<0.02	Ti	<0.02	Zr	<0.02

(T)= Target analyte

## Physical Characterization:

Homogeneity: No heterogeneity was observed in the preparation of this standard.

Certified by:

- \* The certified value is the concentration calculated from gravimetric and volumetric measurements unless otherwise stated.
- \* Purified acids, 18.2 megohm deionized water, calibrated Class A glassware and the highest purity raw materials are used in the preparation of all standards.
- \* All standard containers are meticulously cleaned prior to use.
- \* Standards are prepared gravimetrically using balances that are calibrated with weights traceable to NIST (see above).
- \* Standards are certified (+/-) 0.5% of the stated value, unless otherwise stated.
- \* All Standards should be stored with caps tight and under appropriate laboratory conditions.
- \* Uncertainty Reference: Taylor, B.N. and Kuyat, C.E., "Guidelines for Evaluating and Expressing the Uncertainty of NIST Measurement Result," NIST Technical Note 1297, U.S. Government Printing Office, Washington, D.C. (1994).

**CERTIFIED WEIGHT REPORT:**

**Part Number:**  
**Lot Number:**  
**Description:**

**58126**  
**092122**  
**Iron (Fe)**

**Expiration Date:**  
**Recommended Storage:**  
**Nominal Concentration (µg/mL):**  
**NIST Test Number:**

**092125**  
**Ambient (20 °C)**  
**10000**  
**6UTB**

**Weight shown below was diluted to (mL):**

**5000.1**

**Solvent:** 20510011 Nitric Acid

**7.0%** 350.0 Nitric Acid  
(mL)

**5E-05** Balance Uncertainty  
**0.12** Flask Uncertainty

<i>Giovanni Esposito</i>	
Formulated By:	Giovanni Esposito 092122
<i>Pedro L. Rentas</i>	
Reviewed By:	Pedro L. Rentas 092122

**Expanded Uncertainty**

**SDS Information**

(Solvent Safety Info. On Attached pg.)  
LD50

CAS#

OSHA PEL (TWA)

SRM

5 mg/m3

7439-88-6

20.0

10001.5

50.0111

50.0034

100.0

0.10

99.985

10000

2224912-500

IN346

Iron (Fe)

orl-rat 7500mg/kg 3126a

1. Iron (Fe)

[1] Spectrum No.1 [ 30.763 sec]:58126.D# [Count] [Linear]

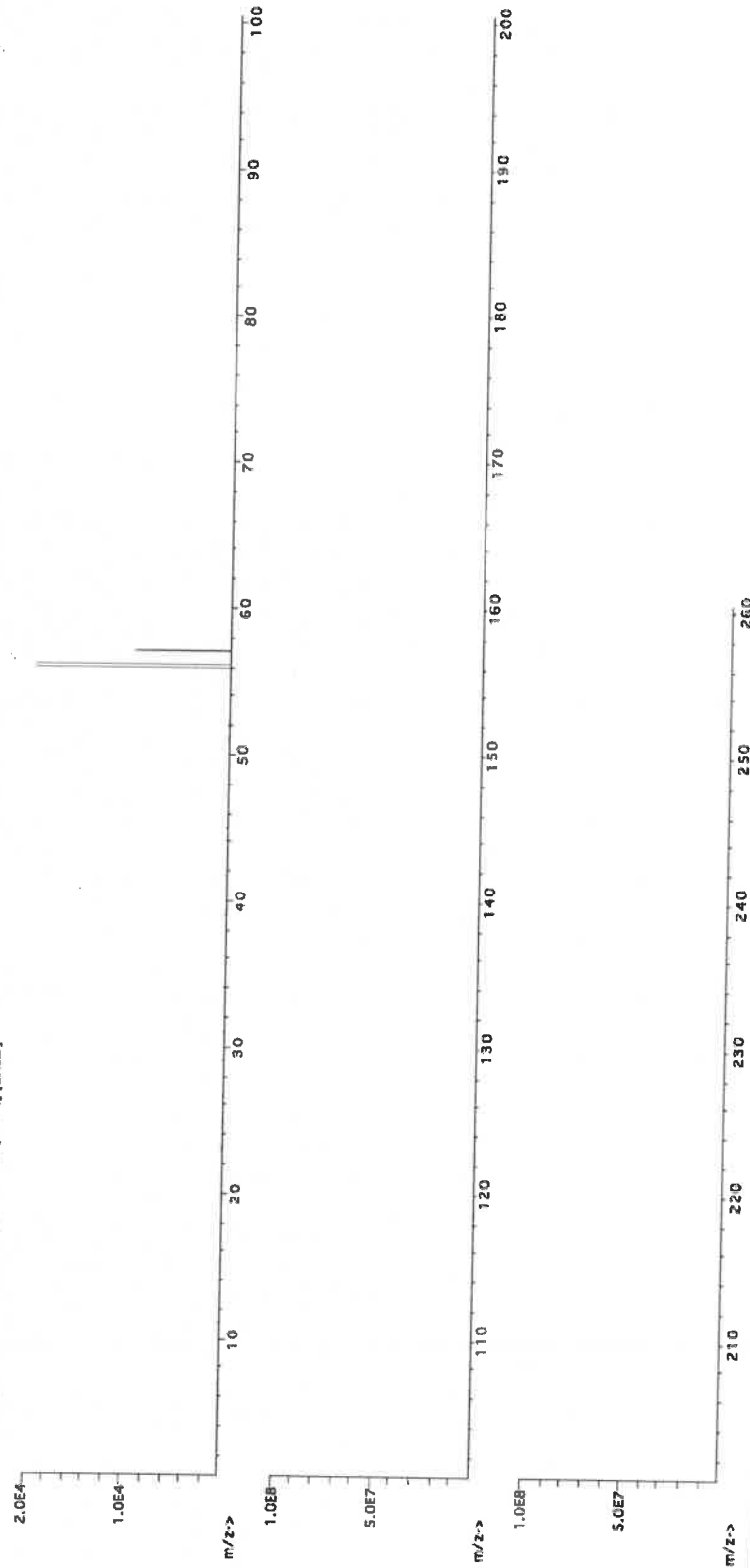



**Instrumental Analysis by Inductively Coupled Plasma Mass Spectrometry (ICP-MS):**

**Trace Metals Verification by ICP-MS (µg/mL)**

Al	<0.02	Cd	<0.02	Dy	<0.02	Hf	<0.02	Li	<0.02	Ni	<0.10	Pr	<0.02	Se	<0.2	Tb	<0.02	W	<0.02
Sb	<0.02	Ca	<0.2	Er	<0.02	Ho	<0.02	La	<0.02	Nb	<0.02	Re	<0.02	Si	<0.02	Te	<0.02	U	<0.02
As	<0.2	Ce	<0.02	Eu	<0.02	In	<0.02	Mg	<0.02	Os	<0.02	Rh	<0.02	Ag	<0.02	Tl	<0.02	V	<0.02
Ba	<0.02	Cs	<0.02	Gd	<0.02	Ir	<0.02	Mn	<0.02	Pd	<0.02	Rb	<0.02	Na	<0.2	Th	<0.02	Yb	<0.02
Be	<0.01	Cr	<0.05	Ga	<0.02	Fe	<0.2	Hg	<0.2	P	<0.02	Ru	<0.02	Sr	<0.02	Tm	<0.02	Y	<0.02
Bi	<0.02	Co	<0.10	Ge	<0.10	La	<0.02	Mo	<0.02	Pt	<0.02	Sm	<0.02	S	<0.02	Sn	<0.02	Zn	<0.05
B	<0.02	Cu	<0.10	Au	<0.02	Pb	<0.02	Nd	<0.02	K	<0.2	Sc	<0.02	Ta	<0.02	Ti	<0.02	Zr	<0.02

(T) = Target analyte

**Physical Characterization:**

Homogeneity: No heterogeneity was observed in the preparation of this standard.

Certified by:

- \* The certified value is the concentration calculated from gravimetric and volumetric measurements unless otherwise stated.
- \* Purified acids, 18.2 megohm deionized water, calibrated Class A glassware and the highest purity raw materials are used in the preparation of all standards.
- \* All standard containers are meticulously cleaned prior to use.
- \* Standards are prepared gravimetrically using balances that are calibrated with weights traceable to NIST (see above).
- \* Standards are certified (+/-) 0.5% of the stated value, unless otherwise stated.
- \* All Standards should be stored with caps tight and under appropriate laboratory conditions.
- \* Uncertainty Reference: Taylor, B.N. and Kuyat, C.E., "Guidelines for Evaluating and Expressing the Uncertainty of NIST Measurement Result," NIST Technical Note 1297, U.S. Government Printing Office, Washington, D.C. (1994).





**Certified Reference Material CRM**

**CERTIFIED WEIGHT REPORT:**

Part Number: **58119**  
Lot Number: **120822**  
Description: **Potassium (K)**

Solvent: 20510011 Nitric Acid

Lot #

*MS19 MS20*

*BP R:03/17/23*

*Giovanni Esposito*

Expiration Date: 120825  
Recommended Storage: Ambient (20 °C)  
Nominal Concentration (µg/mL): 10000  
NIST Test Number: 6UTB

2% 60.0 (mL) Nitric Acid

Formulated By:	Giovanni Esposito	120822
Reviewed By:	Pedro L. Renteria	120822

Weight shown below was diluted to (mL): 3000.4 0.06 Flask Uncertainty

Compound	Lot Number	Nominal Conc. (µg/mL)	Purity (%)	Uncertainty Purity (%)	Assay (%)	Target Weight (g)	Actual Weight (g)	Actual Conc. (µg/mL)	Expanded Uncertainty +/- (µg/mL)	CAS#	OSHA PEL (TWA)	LD50	NIST SRM

1. Potassium nitrate (K) IN034 KD022021A1 10000 99.989 0.10 37.6 79.7990 79.8075 10001.1 20.0 7757-79-1 5 mg/m3 citrat 3015 mg/kg 3141a

[1] Spectrum No.1 [ 35.763 sec]:58119.D# [Count] [Linear]

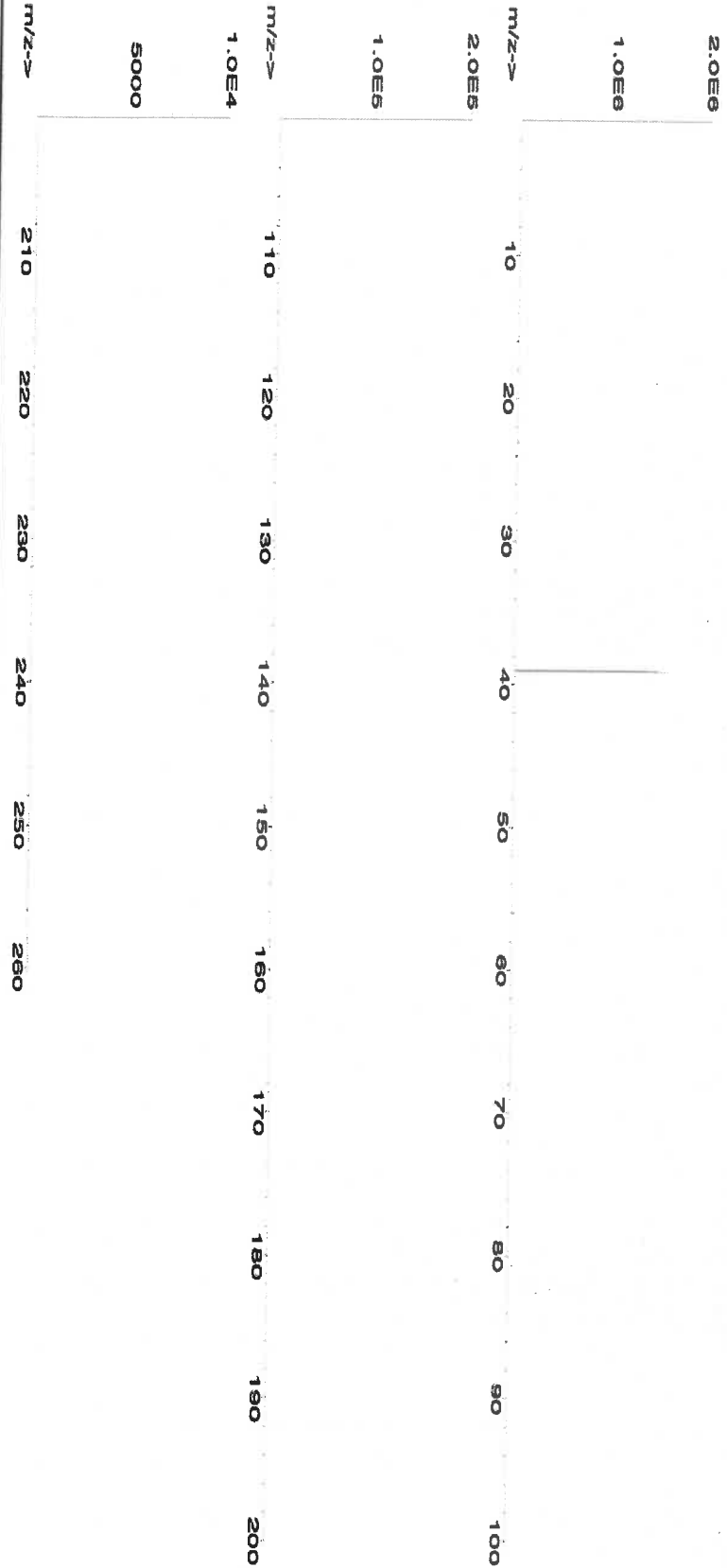



**Instrumental Analysis by Inductively Coupled Plasma Mass Spectrometry (ICP-MS):**

**Trace Metals Verification by ICP-MS (µg/mL)**

Al	<0.02	Cd	<0.02	Dy	<0.02	Hf	<0.02	Li	<0.02	Ni	<0.02	Pt	<0.02	Se	<0.2	Tb	<0.02	W	<0.02
Sb	<0.02	Ca	<0.2	Er	<0.02	Ho	<0.02	Lu	<0.02	Nb	<0.02	Re	<0.02	Si	<0.02	Te	<0.02	U	<0.02
As	<0.2	Ce	<0.02	Eu	<0.02	In	<0.02	Mg	<0.01	Os	<0.02	Rh	<0.02	Ag	<0.02	Tl	<0.02	V	<0.02
Ba	<0.02	Cs	<0.02	Gd	<0.02	Ir	<0.02	Mn	<0.02	Pd	<0.02	Rb	<0.02	Na	<0.2	Th	<0.02	Yb	<0.02
Be	<0.01	Cr	<0.02	Ga	<0.02	Fe	<0.2	Hg	<0.2	P	<0.02	Ru	<0.02	Sr	<0.02	Tm	<0.02	Y	<0.02
Bi	<0.02	Co	<0.02	Ge	<0.02	La	<0.02	Mo	<0.02	Pt	<0.02	Sm	<0.02	S	<0.02	Sn	<0.02	Zn	<0.02
B	<0.02	Cu	<0.02	Au	<0.02	Pb	<0.02	Nd	<0.02	K	<0.02	Sc	<0.02	Ta	<0.02	Ti	<0.02	Zr	<0.02

(T) = Target analyte

**Physical Characterization:**

Homogeneity: No heterogeneity was observed in the preparation of this standard.

**Certified by:**

- \* The certified value is the concentration calculated from gravimetric and volumetric measurements unless otherwise stated.
- \* Purified acids, 18.2 megohm deionized water, calibrated Class A glassware and the highest purity raw materials are used in the preparation of all standards.
- \* All standard containers are meticulously cleaned prior to use.
- \* Standards are prepared gravimetrically using balances that are calibrated with weights traceable to NIST (see above).
- \* Standards are certified (+/-) 0.5% of the stated value, unless otherwise stated.
- \* All standards should be stored with caps tight and under appropriate laboratory conditions.
- \* Uncertainty Reference: Taylor, B.N. and Kuyat, C.E., "Guidelines for Evaluating and Expressing the Uncertainty of NIST Measurement Result," NIST Technical Note 1297, U.S. Government Printing Office, Washington, D.C. (1994).



**MATERIAL CERTIFICATE OF COMPLIANCE**

DATE: JUNE 12, 2023

**CUSTOMER:** PCI SCIENTIFIC SUPPLY, INC

**PURCHASE ORDER NO.** 6054931

**CATALOG NO.** BOI5021-450L

**PRODUCT DESCRIPTION:** BOILING STONES, TFE, 454GMS

**QUANTITY:** 10 EACH

**LOT NO.** W126678

**SPECIFICATION (S):** Made from Virgin PTFE Resin

We certify that we have complied with the terms and conditions of the above Purchase Order and the Part Specifications in the manufacturing of the above product.

  
\_\_\_\_\_  
**Laura Valencia**  
**Quality Assurance Inspector**

F:\J:\LCP\PCISCI\COC-55118-BOI5021-061223



**CERTIFIED WEIGHT REPORT:**

**Part Number:** 58024  
**Lot Number:** 060523  
**Description:** Chromium (Cr)

**Lot #** 21110221  
**Solvent:** Nitric Acid

Formulated By:	Lawrence Barry
	060523
Reviewed By:	Pedro L. Ruelas
	060523

**Expiration Date:** 060526  
**Recommended Storage:** Ambient (20 °C)  
**Nominal Concentration (µg/mL):** 1000  
**NIST Test Number:** 6UTB  
**Volume shown below was diluted to (mL):** 2000.02  
**5E-05** Balance Uncertainty  
**0.058** Flask Uncertainty

Compound	Part Number	Lot Number	Dilution Factor	Initial Vol. (mL)	Uncertainty (mL)	Nominal Conc. (µg/mL)	Initial Conc. (µg/mL)	Final Conc. (µg/mL)	Expanded Uncertainty +/- (µg/mL)	CAS#	OSHA PEL (TWA)	LD50	NIST SRM
----------	-------------	------------	-----------------	-------------------	------------------	-----------------------	-----------------------	---------------------	----------------------------------	------	----------------	------	----------

1. Chromium(III) nitrate nonahydrate (Cr) 58124 071122 0.1000 200.0 0.084 1000 10000.1 1000.0 2.2 7789-02-8 0.5 mg(Cr)/m3 or rat 3250 mg/kg 3112a

[1] Spectrum No.1 [ 31.393 sec]:57024.D# [Count] [Linear]

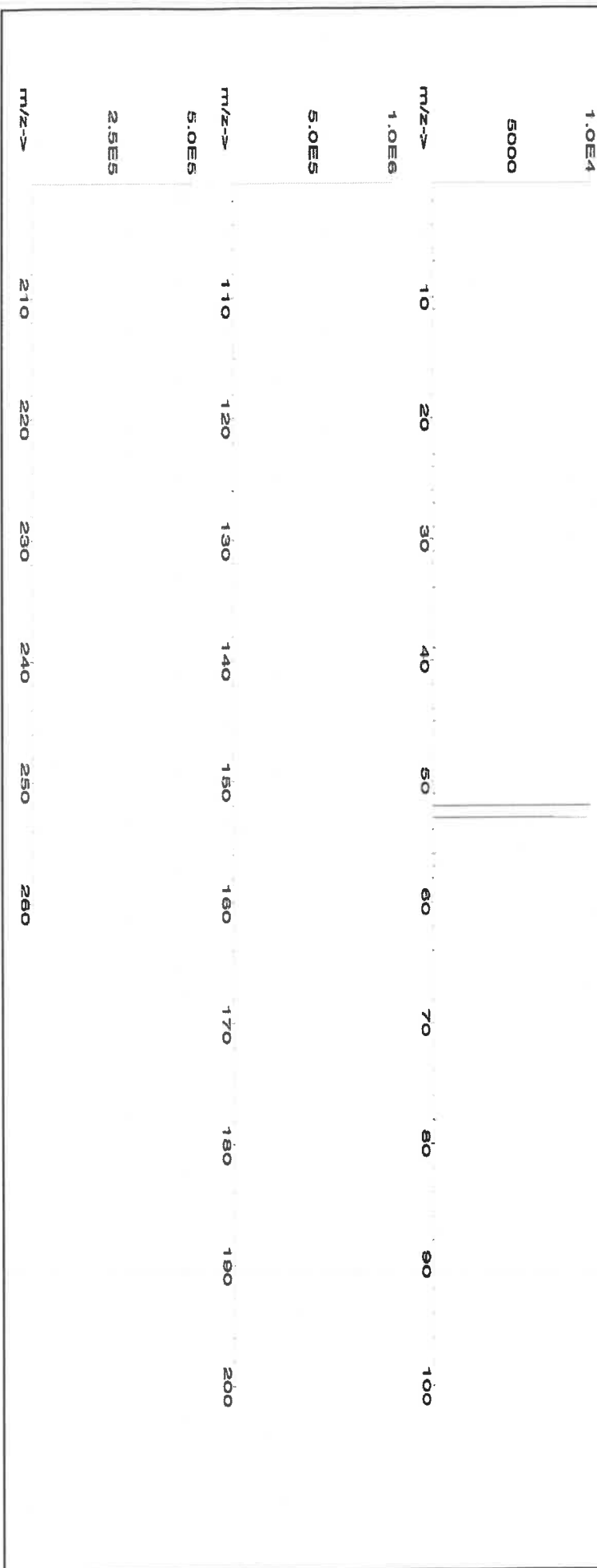



**Instrumental Analysis by Inductively Coupled Plasma Mass Spectrometry (ICP-MS):**

**Trace Metals Verification by ICP-MS (µg/mL)**

Al	<0.02	Cd	<0.02	Dy	<0.02	Hf	<0.02	Li	<0.02	Ni	<0.02	Pr	<0.02	Se	<0.2	Tb	<0.02	W	<0.02
Sb	<0.02	Ca	<0.2	Er	<0.02	Ho	<0.02	Lu	<0.02	Nb	<0.02	Re	<0.02	Si	<0.02	Te	<0.02	U	<0.02
As	<0.2	Ce	<0.02	Eu	<0.02	In	<0.02	Mg	<0.01	Os	<0.02	Rh	<0.02	Ag	<0.02	Tl	<0.02	V	<0.02
Ba	<0.02	Cs	<0.02	Gd	<0.02	Ir	<0.02	Mn	<0.02	Pd	<0.02	Rb	<0.02	Na	<0.2	Th	<0.02	Yb	<0.02
Be	<0.01	Cr	T	Ga	<0.02	Fe	<0.2	Hg	<0.2	P	<0.02	Ru	<0.02	Sr	<0.02	Tm	<0.02	Y	<0.02
Bi	<0.02	Co	<0.02	Ge	<0.02	La	<0.02	Mo	<0.02	Pt	<0.02	Sm	<0.02	S	<0.02	Sn	<0.02	Zn	<0.02
B	<0.02	Cu	<0.02	Au	<0.02	Pb	<0.02	Nd	<0.02	K	<0.2	Sc	<0.02	Ta	<0.02	Ti	<0.02	Zr	<0.02

(T) = Target analyte

**Physical Characterization:**

Homogeneity: No heterogeneity was observed in the preparation of this standard.

**Certified by:**

- \* The certified value is the concentration calculated from gravimetric and volumetric measurements unless otherwise stated.
- \* Purified acids, 18.2 megohm deionized water, calibrated Class A glassware and the highest purity raw materials are used in the preparation of all standards.
- \* All standard containers are meticulously cleaned prior to use.
- \* Standards are prepared gravimetrically using balances that are calibrated with weights traceable to NIST (see above).
- \* Standards are certified (+/-) 0.5% of the stated value, unless otherwise stated.
- \* All standards should be stored with caps tight and under appropriate laboratory conditions.
- \* Uncertainty Reference: Taylor, B.N. and Kuyat, C.E., "Guidelines for Evaluating and Expressing the Uncertainty of NIST Measurement Result," NIST Technical Note 1297, U.S. Government Printing Office, Washington, D.C. (1994).



**Certified Reference Material CRM**



M5648 R: 10/23/23

**CERTIFIED WEIGHT REPORT:**

**Part Number:**  
**Lot Number:**  
**Description:**

**58025**  
**102623**  
**Manganese (Mn)**

**Lot #** **Solvent:**  
**24002546** Nitric Acid

**Expiration Date:**  
**Recommended Storage:**  
**Nominal Concentration (µg/mL):**  
**NIST Test Number:**

102626  
Ambient (20 °C)  
1000  
6UTB  
5E-05 Balance Uncertainty  
0.058 Flask Uncertainty

2.0% Nitric Acid  
60.0 (mL)

Volume shown below was diluted to (mL): 3000.41

Formulated By:	Benson Chan	102623
Reviewed By:	Pedro L. Rentas	102623

**SDS Information**

Expanded Uncertainty (Solvent Safety Info. On Attached pg.)  
+/- (µg/mL) CAS# OSHA PEL (TWA) LD50 SRM

2.1 20894-39-7 5 mg/m3 ori-rat >300mg/kg 3132

**Compound**

1. Manganese(II) nitrate tetrahydrate (Mn) 58125 071123 0.1000 300.0 0.084 1000 10000.1 1000.0

[1] Spectrum No.1 [ 34.243 sec]:57025.D# [Count] [Linear]

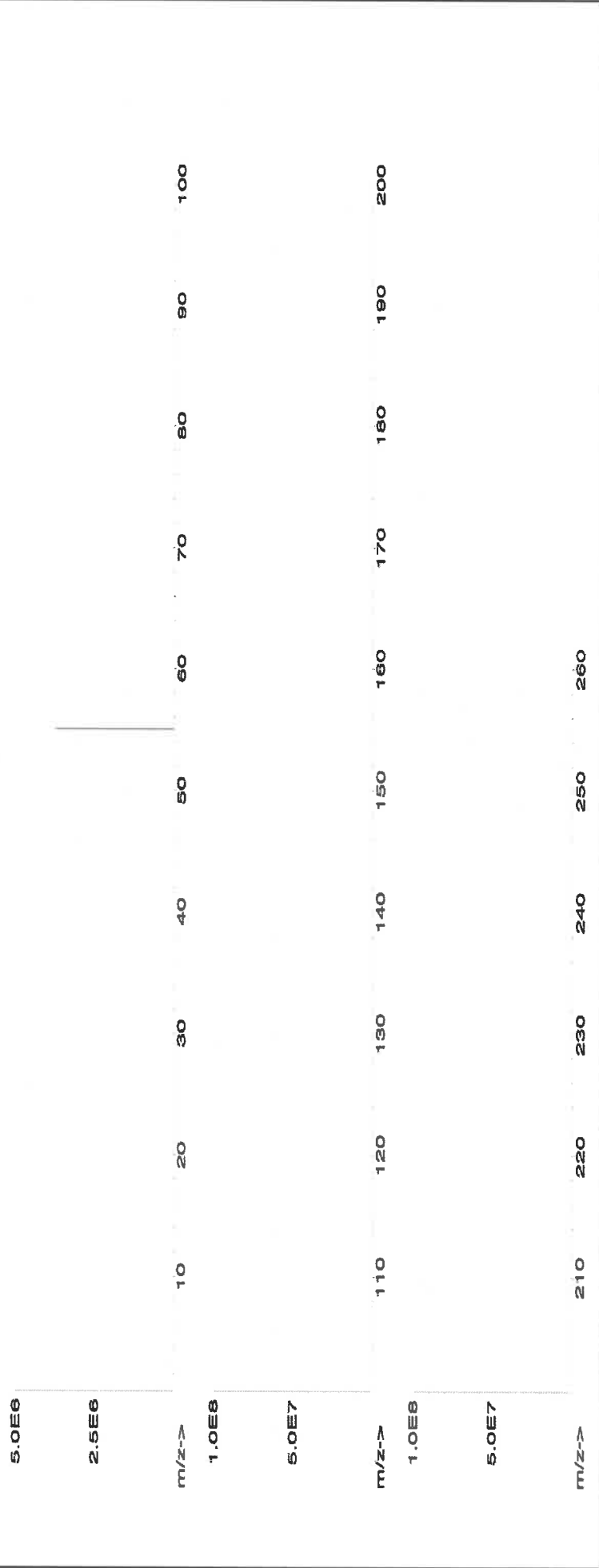



# Instrumental Analysis by Inductively Coupled Plasma Mass Spectrometry (ICP-MS):

## Trace Metals Verification by ICP-MS (µg/mL)

Al	<0.02	Cd	<0.02	Dy	<0.02	Hf	<0.02	Li	<0.02	Ni	<0.02	Pr	<0.02	Se	<0.02	Tb	<0.2	W	<0.02
Sb	<0.02	Ca	<0.2	Er	<0.02	Ho	<0.02	Lu	<0.02	Nb	<0.02	Re	<0.02	Si	<0.02	Tc	<0.02	U	<0.02
As	<0.2	Ce	<0.02	Eu	<0.02	In	<0.02	Mg	<0.02	Os	<0.01	Rh	<0.02	Ag	<0.02	Tl	<0.02	V	<0.02
Ba	<0.02	Cs	<0.02	Gd	<0.02	Ir	<0.02	Mn	<0.02	Pd	T	Rb	<0.02	Na	<0.02	Th	<0.2	Yb	<0.02
Be	<0.01	Cr	<0.02	Ga	<0.02	Fe	<0.02	Hg	<0.2	P	<0.2	Ru	<0.02	Sr	<0.02	Tm	<0.02	Y	<0.02
Bi	<0.02	Co	<0.02	Ge	<0.02	La	<0.02	Mo	<0.02	Pt	<0.02	Sm	<0.02	S	<0.02	Sn	<0.02	Zn	<0.02
B	<0.02	Cu	<0.02	Au	<0.02	Pb	<0.02	Nd	<0.02	K	<0.02	Sc	<0.2	Ta	<0.02	Ti	<0.02	Zr	<0.02

(T) = Target analyte

## Physical Characterization:

Homogeneity: No heterogeneity was observed in the preparation of this standard.

Certified by:

- \* The certified value is the concentration calculated from gravimetric and volumetric measurements unless otherwise stated.
- \* Purified acids, 18.2 megohm deionized water, calibrated Class A glassware and the highest purity raw materials are used in the balances that are calibrated with weights traceable to NIST (see above).
- \* Standards are certified (+/-) 0.5% of the stated value, unless otherwise stated.
- \* All standards should be stored with caps tight and under appropriate laboratory conditions.
- \* Uncertainty Reference: Taylor, B.N. and Kuyat, C.E., "Guidelines for Evaluating and Expressing the Uncertainty of NIST Measurement Result," NIST Technical Note 1297, U.S. Government Printing Office, Washington, D.C. (1994).

Formulated By:  Benson Chan 071723a

Reviewed By:  Pedro L. Rentes 07/17/23

Reviewed By:	Pedro L. Rentas	071723
--------------	-----------------	--------

[illegible]

1. Copper(II) nitrate trihydrate (Cu)	58129	0.22723	0.1000	200.0	0.084	1000	10000.5	1000.0	2.2	10031-43-3	1	mol/m <sup>3</sup>	or: rat 794	mol/kg	3114
---------------------------------------	-------	---------	--------	-------	-------	------	---------	--------	-----	------------	---	--------------------	-------------	--------	------

[1] Spectrum No.1 [ 33.422 sec]:58029.D# [Count] [Linear]

## 1.0E3

5. OTHER

Year	10	20	30	40	50	60	70	80	90	100
1950	10	20	30	40	50	60	70	80	90	100
1960	10	20	30	40	50	60	70	80	90	100
1970	10	20	30	40	50	60	70	80	90	100
1980	10	20	30	40	50	60	70	80	90	100
1990	10	20	30	40	50	60	70	80	90	100
2000	10	20	30	40	50	60	70	80	90	100
2010	10	20	30	40	50	60	70	80	90	100
2020	10	20	30	40	50	60	70	80	90	100

## S.O.E.7

2.5E7

$\tau/\tau_A$
110
120
130
140
150
160
170
180
190
200

## 2.0E7

## 1.0E7

m/z	210	220	230	240	250	260
210	100	10	5	5	5	5
220	10	100	10	5	5	5
230	5	10	100	10	5	5
240	5	5	10	100	10	5
250	5	5	5	10	100	10
260	5	5	5	5	10	100





**Instrumental Analysis by Inductively Coupled Plasma Mass Spectrometry (ICP-MS):**

**Trace Metals Verification by ICP-MS (µg/mL)**

Al	<0.02	Cd	<0.02	Dy	<0.02	Hf	<0.02	Li	<0.02	Ni	<0.02	Pr	<0.02	Se	<0.2	Tb	<0.02	W	<0.02
Sb	<0.02	Ca	<0.2	Er	<0.02	Ho	<0.02	Lu	<0.02	Nb	<0.02	Re	<0.02	Si	<0.02	Te	<0.02	U	<0.02
As	<0.2	Ce	<0.02	Bu	<0.02	In	<0.02	Mg	<0.01	Os	<0.02	Rh	<0.02	Ag	<0.02	Tl	<0.02	V	<0.02
Ba	<0.02	Cs	<0.02	Gd	<0.02	Ir	<0.02	Mn	<0.02	Pd	<0.02	Ru	<0.02	Na	<0.2	Th	<0.02	Yb	<0.02
Be	<0.01	Cr	<0.02	Ga	<0.02	La	<0.2	Hg	<0.2	P	<0.02	Sr	<0.02	S	<0.02	Tm	<0.02	Y	<0.02
Bi	<0.02	Co	<0.02	Ge	<0.02	Pb	<0.02	Mo	<0.02	Pt	<0.02	Sm	<0.02	Ta	<0.02	Sn	<0.02	Zn	<0.02
B	<0.02	Cu	T	Au	<0.02			Nd	<0.02	K	<0.2	Sc	<0.02			Ti	<0.02	Zr	<0.02

(T) = Target analyte

**Physical Characterization:**

Homogeneity: No heterogeneity was observed in the preparation of this standard.

Certified by:

- \* The certified value is the concentration calculated from gravimetric and volumetric measurements unless otherwise stated.
- \* Purified acids, 18.2 megohm deionized water, calibrated Class A glassware and the highest purity raw materials are used in the preparation of all standards.
- \* All standard containers are meticulously cleaned prior to use.
- \* Standards are prepared gravimetrically using balances that are calibrated with weights traceable to NIST (see above).
- \* Standards are certified (+/-) 0.5% of the stated value, unless otherwise stated.
- \* All Standards should be stored with caps tight and under appropriate laboratory conditions.
- \* Uncertainty Reference: Taylor, B.N. and Kuyat, C.E., "Guidelines for Evaluating and Expressing the Uncertainty of NIST Measurement Result," NIST Technical Note 1297, U.S. Government Printing Office, Washington, D.C. (1994).



M5768 M5769  
Certified Reference Material CRM  
R: 1/13/24



ANAB ISO 17034 Accredited  
AR-1539 Certificate Number  
https://AbsoluteStandards.com

**CERTIFIED WEIGHT REPORT:**

**Part Number:** 58112  
**Lot Number:** 091823  
**Description:** Magnesium (Mg)

**Solvent:** 24002546 Nitric Acid

**Lot #**

**Expiration Date:** 091826

**Recommended Storage:** Ambient (20 °C)

**Nominal Concentration (µg/mL):** 10000

**NIST Test Number:** 6UTB

**Weight shown below was diluted to (mL):** 2000.02

2% 40.0 (mL) Nitric Acid

M5768 M5769  
BP R: 1/13/24

<i>Lawrence Barry</i>	
<b>Formulated By:</b>	Lawrence Barry
<b>Reviewed By:</b>	Pedro L. Rentas
	091823

**Compound**

Lot	Nominal	Purity	Uncertainty	Assay	Target	Actual	Actual	Expanded	SDS Information	NIST
Number	Conc. (µg/mL)	(%)	Purity (%)	(%)	Weight (g)	Weight (g)	Conc. (µg/mL)	+/- (µg/mL)	(Solvent Safety Info. On Attached pg.)	SRM

1. Magnesium nitrate hexahydrate (Mg) IN030 M500222A1 10000 99.999 0.10 8.51 234.9118 234.9126 10000.0 20.0 13446-18-9 NA or-rat 5440 mg/kg 3131a

[1] Spectrum No. 1 [ 19.923 sec]:58112.D# [Count] [Linear]





## Instrumental Analysis by Inductively Coupled Plasma Mass Spectrometry (ICP-MS):

Trace Metals Verification by ICP-MS ( $\mu\text{g/mL}$ )

Al	<0.02	Cd	<0.02	Dy	<0.02	Hf	<0.02	Li	<0.02	Ni	<0.02	Pr	<0.02	Se	<0.2	Tb	<0.02	W	<0.02
Sb	<0.02	Ca	<0.2	Er	<0.02	Ho	<0.02	Lu	<0.02	Nb	<0.02	Re	<0.02	Si	<0.02	Te	<0.02	U	<0.02
As	<0.2	Ce	<0.02	Eu	<0.02	In	<0.02	Mg	T	Os	<0.02	Rh	<0.02	Ag	<0.02	Tl	<0.02	V	<0.02
Ba	<0.02	Cs	<0.02	Gd	<0.02	Ir	<0.02	Mn	<0.02	Pd	<0.02	Rb	<0.02	Na	<0.2	Th	<0.02	Yb	<0.02
Be	<0.01	Cr	<0.02	Ga	<0.02	Fe	<0.2	Hg	<0.2	P	<0.02	Ru	<0.02	Sr	<0.02	Tm	<0.02	Y	<0.02
Bi	<0.02	Co	<0.02	Ge	<0.02	La	<0.02	Mo	<0.02	Pt	<0.02	Sm	<0.02	S	<0.02	Sn	<0.02	Zn	<0.02
B	<0.02	Cu	<0.02	Au	<0.02	Pb	<0.02	Nd	<0.02	K	<0.2	Sc	<0.02	Ta	<0.02	Ti	<0.02	Zr	<0.02

(T) = Target analyte

## Physical Characterization:

Homogeneity: No heterogeneity was observed in the preparation of this standard.

Certified by:

- \* The certified value is the concentration calculated from gravimetric and volumetric measurements unless otherwise stated.
- \* Purified acids, 18.2 megohm deionized water, calibrated Class A glassware and the highest purity raw materials are used in the preparation of all standards.
- \* All standard containers are meticulously cleaned prior to use.
- \* Standards are prepared gravimetrically using balances that are calibrated with weights traceable to NIST (see above).
- \* Standards are certified (+/-) 0.5% of the stated value, unless otherwise stated.
- \* All Standards should be stored with caps tight and under appropriate laboratory conditions.
- \* Uncertainty Reference: Taylor, B.N. and Kuyat, C.E., "Guidelines for Evaluating and Expressing the Uncertainty of NIST Measurement Result," NIST Technical Note 1297, U.S. Government Printing Office, Washington, D.C. (1994).



M5768 M5769  
Certified Reference Material CRM  
R: 1/13/24



**CERTIFIED WEIGHT REPORT:**

Part Number: 58112  
Lot Number: 091823  
Description: Magnesium (Mg)

Solvent: 24002546 Nitric Acid

Lot #

Expiration Date: 091826

Recommended Storage: Ambient (20 °C)

Nominal Concentration (µg/mL): 10000

NIST Test Number: 6UTB

Weight shown below was diluted to (mL): 2000.02

2% 40.0 (mL) Nitric Acid

M5768 M5769  
BP R: 1/13/24

Formulated By: <i>Lawrence Barry</i>		091823
Reviewed By: <i>Pedro L. Rentas</i>		091823

**Compound**

Lot	Nominal Conc. (µg/mL)	Purity (%)	Uncertainty (%)	Assay (%)	Target Weight (g)	Actual Weight (g)	Actual Conc. (µg/mL)	Expanded Uncertainty +/- (µg/mL)	CAS#	OSHA PEL (TWA)	LD50	NIST SRM
10000	99.999	0.10	8.51	234.9118	234.9126	10000.0	20.0	13446-18-9	NA		at rat 5440 mg/kg	3131a

1. Magnesium nitrate hexahydrate (Mg) IN030 M500222A1 10000 99.999 0.10 8.51 234.9118 234.9126 10000.0 20.0 13446-18-9 NA at rat 5440 mg/kg 3131a

[1] Spectrum No. 1 [ 19.923 sec]: 58112.D# [Count] [Linear]





## Instrumental Analysis by Inductively Coupled Plasma Mass Spectrometry (ICP-MS):

Trace Metals Verification by ICP-MS ( $\mu\text{g/mL}$ )

Al	<0.02	Cd	<0.02	Dy	<0.02	Hf	<0.02	Li	<0.02	Ni	<0.02	Pr	<0.02	Se	<0.2	Tb	<0.02	W	<0.02
Sb	<0.02	Ca	<0.2	Er	<0.02	Ho	<0.02	Lu	<0.02	Nb	<0.02	Re	<0.02	Si	<0.02	Te	<0.02	U	<0.02
As	<0.2	Ce	<0.02	Eu	<0.02	In	<0.02	Mg	T	Os	<0.02	Rh	<0.02	Ag	<0.02	Tl	<0.02	V	<0.02
Ba	<0.02	Cs	<0.02	Gd	<0.02	Ir	<0.02	Mn	<0.02	Pd	<0.02	Rb	<0.02	Na	<0.2	Th	<0.02	Yb	<0.02
Be	<0.01	Cr	<0.02	Ga	<0.02	Fe	<0.2	Hg	<0.2	P	<0.02	Ru	<0.02	Sr	<0.02	Tm	<0.02	Y	<0.02
Bi	<0.02	Co	<0.02	Ge	<0.02	La	<0.02	Mo	<0.02	Pt	<0.02	Sm	<0.02	S	<0.02	Sn	<0.02	Zn	<0.02
B	<0.02	Cu	<0.02	Au	<0.02	Pb	<0.02	Nd	<0.02	K	<0.2	Sc	<0.02	Ta	<0.02	Ti	<0.02	Zr	<0.02

(T) = Target analyte

## Physical Characterization:

Homogeneity: No heterogeneity was observed in the preparation of this standard.

Certified by:

- \* The certified value is the concentration calculated from gravimetric and volumetric measurements unless otherwise stated.
- \* Purified acids, 18.2 megohm deionized water, calibrated Class A glassware and the highest purity raw materials are used in the preparation of all standards.
- \* All standard containers are meticulously cleaned prior to use.
- \* Standards are prepared gravimetrically using balances that are calibrated with weights traceable to NIST (see above).
- \* Standards are certified (+/-) 0.5% of the stated value, unless otherwise stated.
- \* All Standards should be stored with caps tight and under appropriate laboratory conditions.
- \* Uncertainty Reference: Taylor, B.N. and Kuyat, C.E., "Guidelines for Evaluating and Expressing the Uncertainty of NIST Measurement Result," NIST Technical Note 1297, U.S. Government Printing Office, Washington, D.C. (1994).



**CERTIFIED WEIGHT REPORT:**

**Part Number:** 57004  
**Lot Number:** 102523  
**Description:** Beryllium (Be)

**Lot #** 24002546  
**Solvent:** Nitric Acid

**Expiration Date:**

102526

2.0%

40.0 (mL)

Nitric Acid

**Recommended Storage:**

Ambient (20 °C)

**Nominal Concentration (µg/mL):**

1000

**NIST Test Number:**

6UTB

Volume shown below was diluted to (mL): 2000.02

5E-05 Balance Uncertainty

0.058 Flask Uncertainty

Formulated By:	Benson Chan	102523
Reviewed By:	Pedro L. Rentas	102523

**SDS Information**

Compound	Part Number	Lot Number	Dilution Factor	Initial Vol. (mL)	Uncertainty Pipette (mL)	Nominal Conc. (µg/mL)	Initial Conc. (µg/mL)	Final Conc. (µg/mL)	Expanded Uncertainty +/- (µg/mL)	CAS#	OSHA PEL (TWA)	LD50	NIST SRM
----------	-------------	------------	-----------------	-------------------	--------------------------	-----------------------	-----------------------	---------------------	----------------------------------	------	----------------	------	----------

1. Beryllium nitrate (Be)	58104	091423	0.1000	200.0	0.084	1000	10001.5	1000.0	2.2	13597-99-4	0.2µg/m3	intrinsc-rat 3.16mg/kg	NA
---------------------------	-------	--------	--------	-------	-------	------	---------	--------	-----	------------	----------	------------------------	----

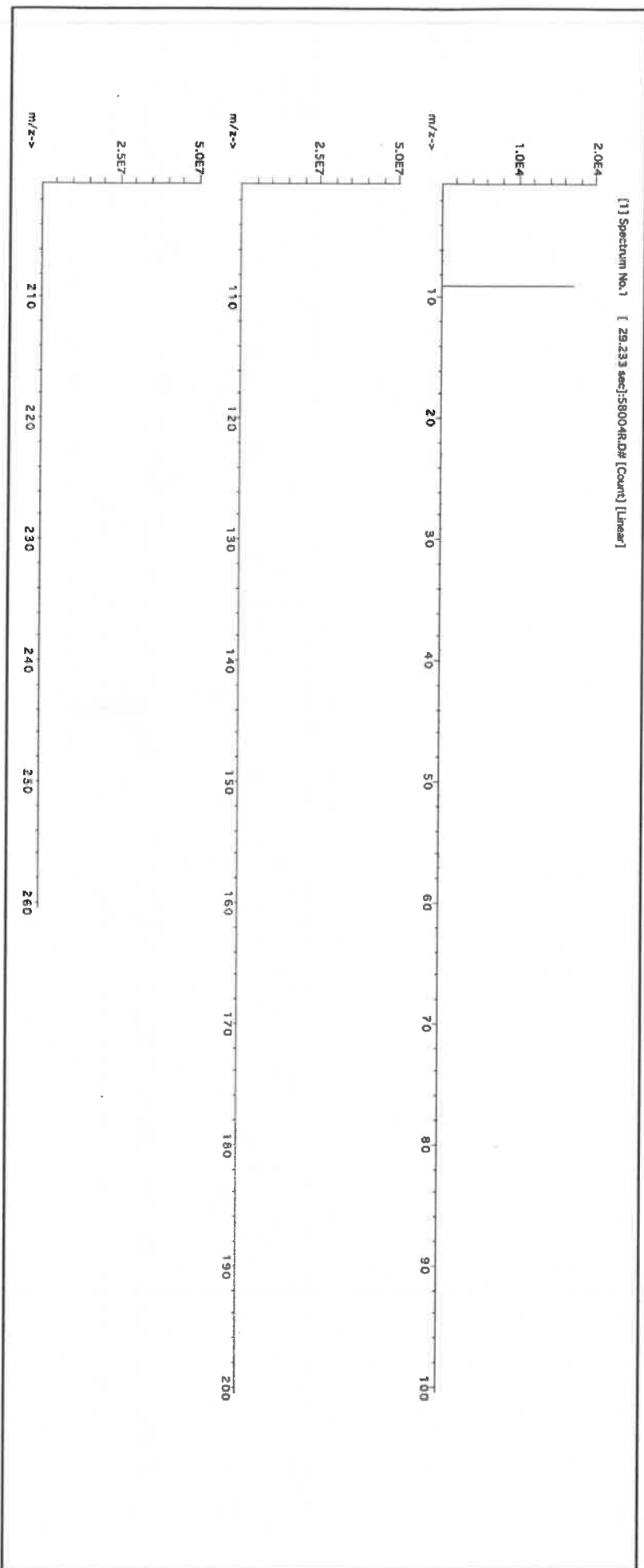



## Instrumental Analysis by Inductively Coupled Plasma Mass Spectrometry (ICP-MS):

Trace Metals Verification by ICP-MS ( $\mu\text{g/mL}$ )

Al	<0.02	Cd	<0.02	Dy	<0.02	Hf	<0.02	Li	<0.02	Ni	<0.02	Pt	<0.02	Se	<0.2	Tb	<0.02	W	<0.02
Sb	<0.02	Ca	<0.2	Er	<0.02	Ho	<0.02	Lu	<0.02	Nb	<0.02	Re	<0.02	Si	<0.02	Tc	<0.02	U	<0.02
As	<0.02	Ce	<0.02	Eu	<0.02	In	<0.02	Mg	<0.01	Os	<0.02	Rh	<0.02	Ag	<0.02	Ti	<0.02	V	<0.02
Ba	<0.02	Cs	<0.02	Gd	<0.02	Ir	<0.02	Mn	<0.02	Pd	<0.02	Rb	<0.02	Na	<0.2	Th	<0.02	Yb	<0.02
Be	T	Cr	<0.02	Ga	<0.02	Fe	<0.02	Hg	<0.2	P	<0.02	Ru	<0.02	Sr	<0.02	Tm	<0.02	Y	<0.02
Bi	<0.02	Co	<0.02	Ge	<0.02	La	<0.02	Mo	<0.02	Pt	<0.02	Sm	<0.02	S	<0.02	Sn	<0.02	Zn	<0.02
B	<0.02	Cu	<0.02	Au	<0.02	Pb	<0.02	Nd	<0.02	K	<0.02	Sc	<0.02	Ta	<0.02	Tl	<0.02	Zr	<0.02

(T) = Target analyte

## Physical Characterization:

Homogeneity: No heterogeneity was observed in the preparation of this standard.

Certified by:

\* The certified value is the concentration calculated from gravimetric and volumetric measurements unless otherwise stated.  
 \* Purified acids, 18.2 megohm deionized water, calibrated Class A glassware and the highest purity raw materials are used in the preparation of all standards.

\* All standard containers are meticulously cleaned prior to use.

\* Standards are prepared gravimetrically using balances that are calibrated with weights traceable to NIST (see above).

\* Standards are certified (+/-) 0.5% of the stated value, unless otherwise stated.

\* All Standards should be stored with caps tight and under appropriate laboratory conditions.

\* Uncertainty Reference: Taylor, B.N. and Kuyat, C.E., "Guidelines for Evaluating and Expressing the Uncertainty of NIST Measurement Result," NIST Technical Note 1297, U.S. Government Printing Office, Washington, D.C. (1994).



**Certified Reference Material CRM**



**CERTIFIED WEIGHT REPORT:**

**Part Number:** 57050  
**Lot Number:** 071123  
**Description:** Tin (Sn)

**Solvents:** 21110221 Nitric Acid  
22D0562008 Hydrochloric acid

*R. 02509124*  
*M599*

**Expiration Date:** 071126  
**Recommended Storage:** Ambient (20 °C)  
**Nominal Concentration (µg/mL):** 1000  
**NIST Test Number:** 6UTB

**Weight shown below was diluted to (mL):** 499.93  
5E-05 Balance Uncertainty  
0.058 Flask Uncertainty

<i>[Signature]</i>	
Formulated By:	Benson Chan
	071123
Reviewed By:	<i>[Signature]</i>
	Pedro L. Rentas
	071123

Compound		Lot		Nominal		Purity		Uncertainty		Assay		Target		Actual		Actual		Expanded		SDS Information		NIST	
RM#	Number	Conc. (µg/mL)	(%)	Purity (%)	(%)	Weight (g)	Weight (g)	CAS#	OSHA PEL (TWA)	LD50	SRM												

1. Ammonium hexafluoroantimonate(V) (Sn) IN010 SMD042023A1 1000 99.999 0.10 44.2 1.13107 1.13286 1001.6 2.0 16919-24-7 7 mg/m3 NA 3161a

[1] Spectrum No. 1 [ 15.034 sec]:56150.D# [Count] [Linear]

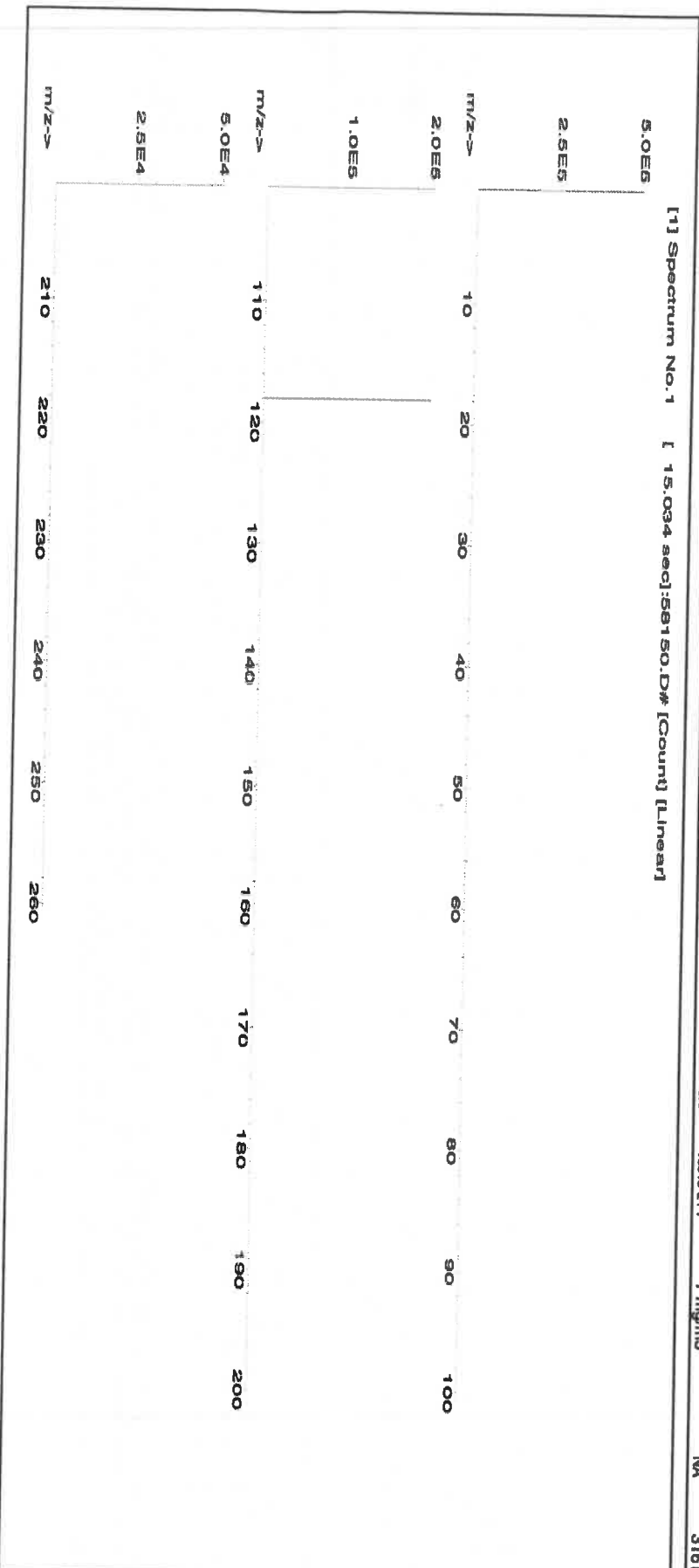





**Instrumental Analysis by Inductively Coupled Plasma Mass Spectrometry (ICP-MS):**

**Trace Metals Verification by ICP-MS (µg/mL)**

Al	<0.02	Cd	<0.02	Dy	<0.02	Hf	<0.02	Li	<0.02	Ni	<0.02	Pr	<0.02	Se	<0.2	Tb	<0.02	W	<0.02
Sb	<0.02	Ca	<0.2	Er	<0.02	Ho	<0.02	Lu	<0.02	Nb	<0.02	Re	<0.02	Si	<0.02	Te	<0.02	U	<0.02
As	<0.2	Ce	<0.02	Eu	<0.02	In	<0.02	Mg	<0.01	Os	<0.02	Rh	<0.02	Ag	<0.02	Ti	<0.02	V	<0.02
Ba	<0.02	Cs	<0.02	Gd	<0.02	Ir	<0.02	Mn	<0.02	Pd	<0.02	Rb	<0.02	Na	<500	Th	<0.02	Yb	<0.02
Be	<0.01	Cr	<0.02	Ga	<0.02	Fe	<0.2	Hg	<0.2	P	<0.02	Ru	<0.02	Sr	<0.02	Tm	<0.02	Y	<0.02
Bi	<0.02	Co	<0.02	Ge	<0.02	La	<0.02	Mo	<0.02	Pt	<0.02	Sm	<0.02	S	<0.02	Ta	<0.02	Zn	<0.02
B	<0.02	Cu	<0.02	Au	<0.02	Pb	<0.02	Nd	<0.02	K	<0.2	Sc	<0.02	Ta	<0.02	Tl	<0.02	Zr	<0.02

(T) = Target analyte

**Physical Characterization:**

Homogeneity: No heterogeneity was observed in the preparation of this standard.

Certified by:

- \* The certified value is the concentration calculated from gravimetric and volumetric measurements unless otherwise stated.
- \* Purified acids, 18.2 megohm deionized water, calibrated Class A glassware and the highest purity raw materials are used in the preparation of all standards.
- \* All standard containers are meticulously cleaned prior to use.
- \* Standards are prepared gravimetrically using balances that are calibrated with weights traceable to NIST (see above).
- \* Standards are certified (+/-) 0.5% of the stated value, unless otherwise stated.
- \* All standards should be stored with caps tight and under appropriate laboratory conditions.
- \* Uncertainty Reference: Taylor, B.N. and Kuyat, C.E., "Guidelines for Evaluating and Expressing the Uncertainty of NIST Measurement Result," NIST Technical Note 1297, U.S. Government Printing Office, Washington, D.C. (1994).



R: 02/09/24 115800 (54)

CERTIFIED WEIGHT REPORT:

Part Number: 57027  
Lot Number: 091923  
Description: Cobalt (Co)

Expiration Date: 091926  
Recommended Storage: Ambient (20 °C)  
Nominal Concentration (µg/mL): 1000  
NIST Test Number: 6UTB

Volume shown below was diluted to (mL): 2000.02

5E-05 Balance Uncertainty  
0.058 Flask Uncertainty

Lot # 24002546  
Solvent: Nitric Acid

2.0% Nitric Acid  
40.0 (mL)

Formulated By:	Lawrence Barry
Reviewed By:	Pedro L. Rentas

SDS Information

Expanded Uncertainty +/- (µg/mL)  
Final Conc. (µg/mL)  
Initial Conc. (µg/mL)  
Nominal Conc. (µg/mL)  
Pipette (mL)  
Initial Vol. (mL)  
Dilution Factor  
Part Number  
Lot Number

(Solvent Safety Info. On Attached pg.)  
CAS#  
OSHA PEL (TWA)  
LD50  
NIST  
SRM

1. Cobalt(II) nitrate hexahydrate (Co) 58127 050923 0.1000 200.0 0.084 1000 10000.0 1000.0 2.2 10026-22-9 0.02 mg/m3 orl-rat 691 mg/kg 3113

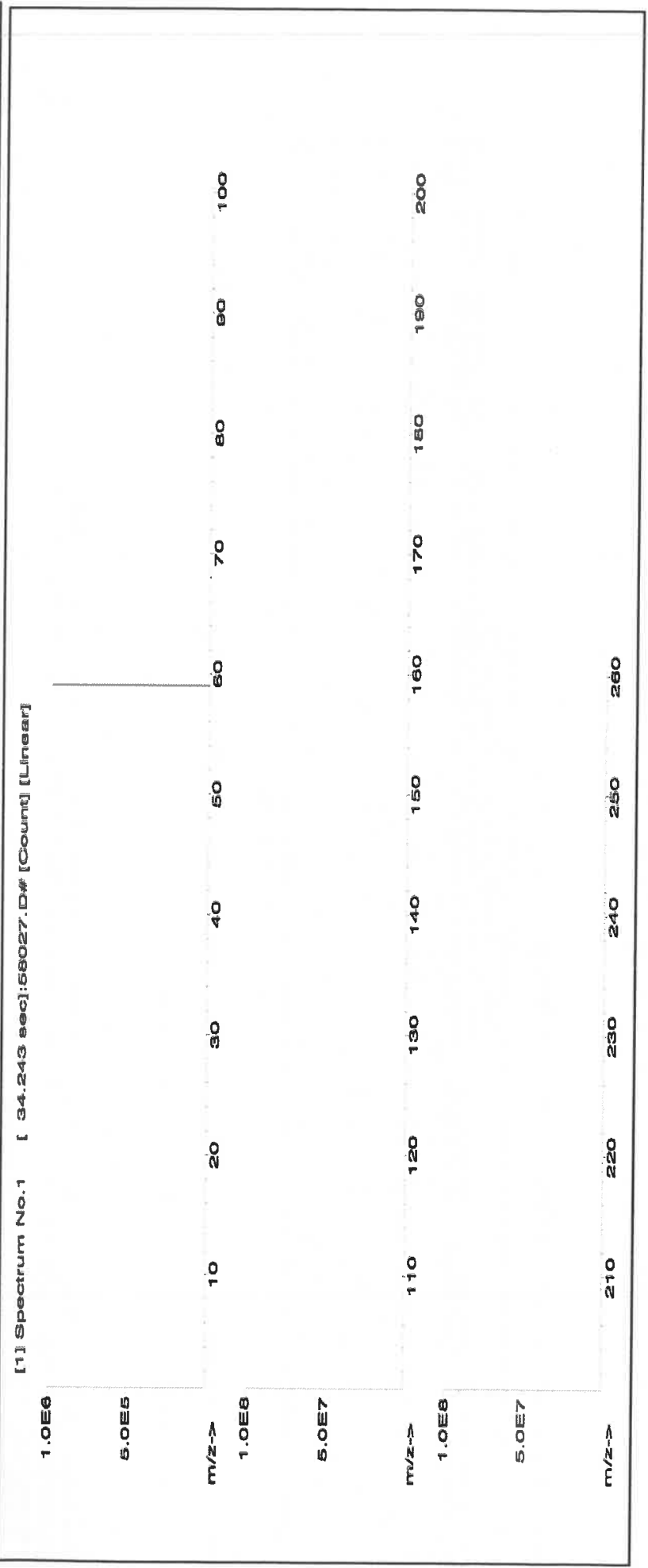



**Instrumental Analysis by Inductively Coupled Plasma Mass Spectroscopy (ICP-MS):**

**Trace Metals Verification by ICP-MS (µg/mL)**

Al	<0.02	Cd	<0.02	Dy	<0.02	Hf	<0.02	Li	<0.02	Ni	<0.02	Pr	<0.02	Se	<0.2	Tb	<0.02	W	<0.02
Sb	<0.02	Ca	<0.2	Er	<0.02	Ho	<0.02	Lu	<0.02	Nb	<0.02	Re	<0.02	Si	<0.02	Te	<0.02	U	<0.02
As	<0.2	Ce	<0.02	Eu	<0.02	In	<0.02	Mg	<0.02	Os	<0.01	Rh	<0.02	Ag	<0.02	Tl	<0.02	V	<0.02
Ba	<0.02	Cs	<0.02	Gd	<0.02	Ir	<0.02	Mn	<0.02	Pd	<0.02	Rb	<0.2	Na	<0.02	Th	<0.02	Yb	<0.02
Be	<0.01	Cr	<0.02	Ga	<0.02	Fe	<0.2	Hg	<0.2	P	<0.02	Ru	<0.02	Sr	<0.02	Tm	<0.02	Y	<0.02
Bi	<0.02	Co	T	Ge	<0.02	La	<0.02	Mo	<0.02	Pt	<0.02	Sm	<0.02	S	<0.02	Sn	<0.02	Zn	<0.02
B	<0.02	Cu	<0.02	Au	<0.02	Pb	<0.02	Nd	<0.02	K	<0.2	Sc	<0.02	Ta	<0.02	Ti	<0.02	Zr	<0.02

(T)= Target analyte

**Physical Characterization:**

Homogeneity: No heterogeneity was observed in the preparation of this standard.

**Certified by:**

- \* The certified value is the concentration calculated from gravimetric and volumetric measurements unless otherwise stated.
- \* Purified acids, 18.2 megohm deionized water, calibrated Class A glassware and the highest purity raw materials are used in the preparation of all standards.
- \* All standard containers are meticulously cleaned prior to use.
- \* Standards are prepared gravimetrically using balances that are calibrated with weights traceable to NIST (see above).
- \* Standards are certified (+/-) 0.5% of the stated value, unless otherwise stated.
- \* All standards should be stored with caps tight and under appropriate laboratory conditions.
- \* Uncertainty Reference: Taylor, B.N. and Kuyat, C.E., "Guidelines for Evaluating and Expressing the Uncertainty of NIST Measurement Result," NIST Technical Note 1297, U.S. Government Printing Office, Washington, D.C. (1994).



**CERTIFIED WEIGHT REPORT:**

Part Number:  
Lot Number:  
Description:

57033  
111323  
Arsenic (As)

Lot #  
Solvent:

24002546  
Nitric Acid

2.0%  
(mL)

Nitric Acid

Expiration Date:

111326

Recommended Storage:  
Ambient (20 °C)

Nominal Concentration (µg/mL):

1000

NIST Test Number:

6UTB

Volume shown below was diluted to (mL):

4000.0

5E-05 Balance Uncertainty  
0.06 Flask Uncertainty

Formulated By:	Lawrence Barry
Reviewed By:	
	Pedro L. Rendas

**Compound**

Part Number	Lot Number	Dilution Factor	Initial Vol. (mL)	Uncertainty Pipette (mL)	Nominal Conc. (µg/mL)	Initial Conc. (µg/mL)	Final Conc. (µg/mL)	Expanded Uncertainty +/- (µg/mL)	SDS Information (Solvent Safety Info. On Attached pg.)	CAS#	OSHA PEL (TWA)	LD50	NIST SRM
-------------	------------	-----------------	-------------------	--------------------------	-----------------------	-----------------------	---------------------	----------------------------------	--	------	----------------	------	----------

1. Arsenic (As) 58133 020522 0.1000 400.0 0.084 1000 10001.0 1000.0 2.0 7440-38-2 0.5 mg/m3 or-lat 500 mg/kg 3103a

[1] Spectrum No.1 [ 34.433 sec]:57033.D# [Count] [Linear]

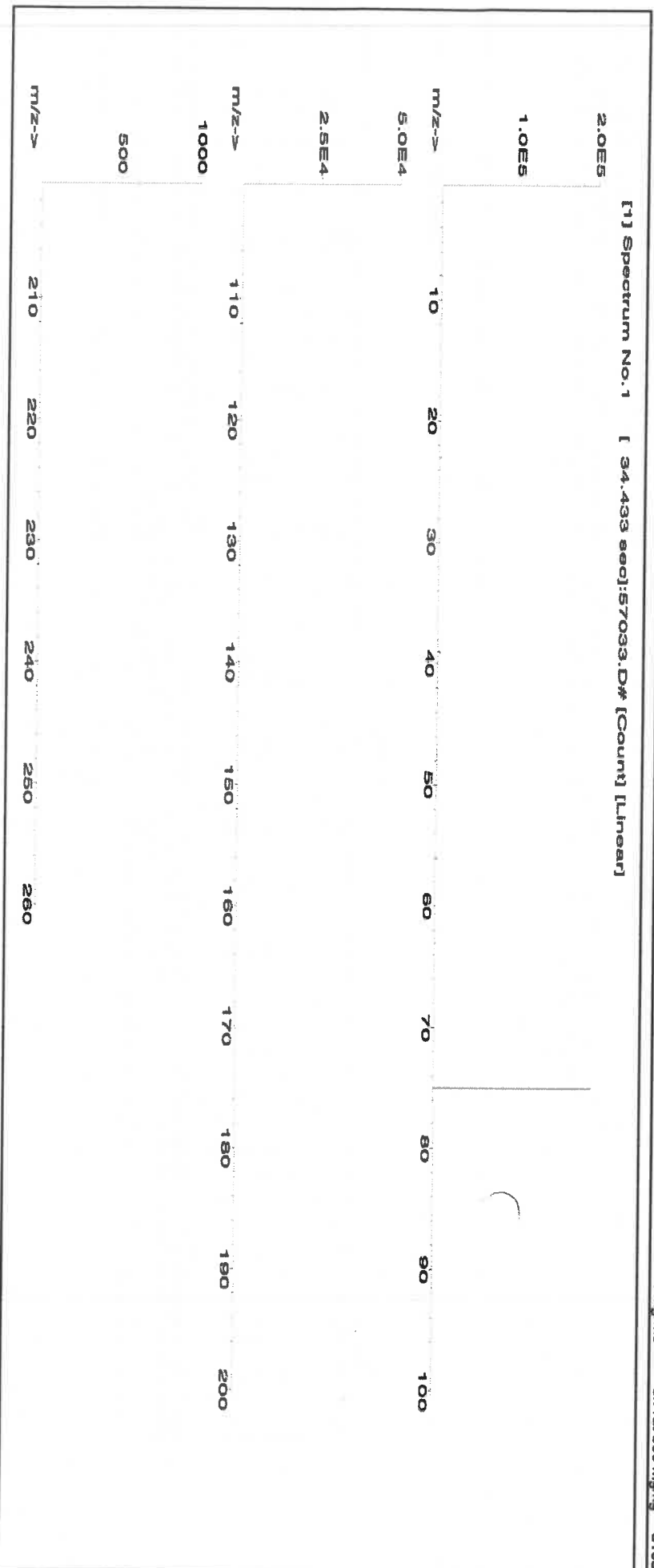



**Instrumental Analysis by Inductively Coupled Plasma Mass Spectrometry (ICP-MS):**

**Trace Metals Verification by ICP-MS (µg/mL)**

Al	<0.02	Cd	<0.02	Dy	<0.02	Hf	<0.02	Li	<0.02	Ni	<0.02	Pt	<0.02	Se	<0.2	Tb	<0.02	W	<0.02
Sb	<0.02	Ca	<0.2	Er	<0.02	Ho	<0.02	Lu	<0.02	Nb	<0.02	Re	<0.02	Si	<0.02	Te	<0.02	U	<0.02
As	T	Ce	<0.02	Eu	<0.02	In	<0.02	Mg	<0.01	Os	<0.02	Rh	<0.02	Ag	<0.02	Tl	<0.02	V	<0.02
Ba	<0.02	Cs	<0.02	Gd	<0.02	Ir	<0.02	Mn	<0.02	Pd	<0.02	Rb	<0.02	Na	<0.2	Tl	<0.02	Yb	<0.02
Be	<0.01	Cr	<0.02	Ga	<0.02	Fe	<0.2	Hg	<0.2	P	<0.02	Ru	<0.02	Sr	<0.02	Tm	<0.02	Y	<0.02
Bi	<0.02	Co	<0.02	Ge*	<0.02	La	<0.02	Mo	<0.02	Pt	<0.02	Sm	<0.02	S	<0.02	Su	<0.02	Zn	<0.02
B	<0.02	Cu	<0.02	Au	<0.02	Pb	<0.02	Nd	<0.02	K	<0.2	Sc	<0.02	Ta	<0.02	Ti	<0.02	Zr	<0.02

(T) = Target analyte

**Physical Characterization:**

Homogeneity: No heterogeneity was observed in the preparation of this standard.

**Certified by:**

- \* The certified value is the concentration calculated from gravimetric and volumetric measurements unless otherwise stated.
- \* Purified acids, 18.2 megohm deionized water, calibrated Class A glassware and the highest purity raw materials are used in the preparation of all standards.
- \* All standard containers are meticulously cleaned prior to use.
- \* Standards are prepared gravimetrically using balances that are calibrated with weights traceable to NIST (see above).
- \* Standards are certified (+/-) 0.5% of the stated value, unless otherwise stated.
- \* All standards should be stored with caps tight and under appropriate laboratory conditions.
- \* Uncertainty Reference: Taylor, B.N. and Kuyat, C.E., "Guidelines for Evaluating and Expressing the Uncertainty of NIST Measurement Result," NIST Technical Note 1297, U.S. Government Printing Office, Washington, D.C. (1994).



**CERTIFIED WEIGHT REPORT:**

**Part Number:** 57115  
**Lot Number:** 041723  
**Description:** Phosphorous (P)

**Solvent:** 21110221 Nitric Acid

**Lot #**

R102109124 M5815

**Expiration Date:** 041726  
**Recommended Storage:** Ambient (20 °C)  
**Nominal Concentration (µg/mL):** 10000  
**NIST Test Number:** 6UTB

**2% 40.0 (mL) Nitric Acid**

**Weight shown below was diluted to (mL):** 2000.02 0.058 Balance Uncertainty Flask Uncertainty

Formulated By:	Lawrence Barry
	041723
Reviewed By:	Pedro L. Rentas
	041723

**Compound**

RM#	Lot Number	Nominal Conc. (µg/mL)	Purity (%)	Uncertainty Assay (%)	Target Weight (g)	Actual Weight (g)	Actual Conc. (µg/mL)	Expanded Uncertainty +/- (µg/mL)	CAS#	OSHA PEL (TWA)	LD50	NIST SRM
-----	------------	-----------------------	------------	-----------------------	-------------------	-------------------	----------------------	----------------------------------	------	----------------	------	----------

1. Ammonium dihydrogen phosphate (P) IN008 PVR2019A1 10000 99.999 0.10 27.5 72.7287 72.7289 10000.0 20.0 7722-76-1 5 mg/m3 or-hal->2000mg/kg 3186

[1] Spectrum No.1 [ 12.074 sec]:58115.D# [Count] [Linear]

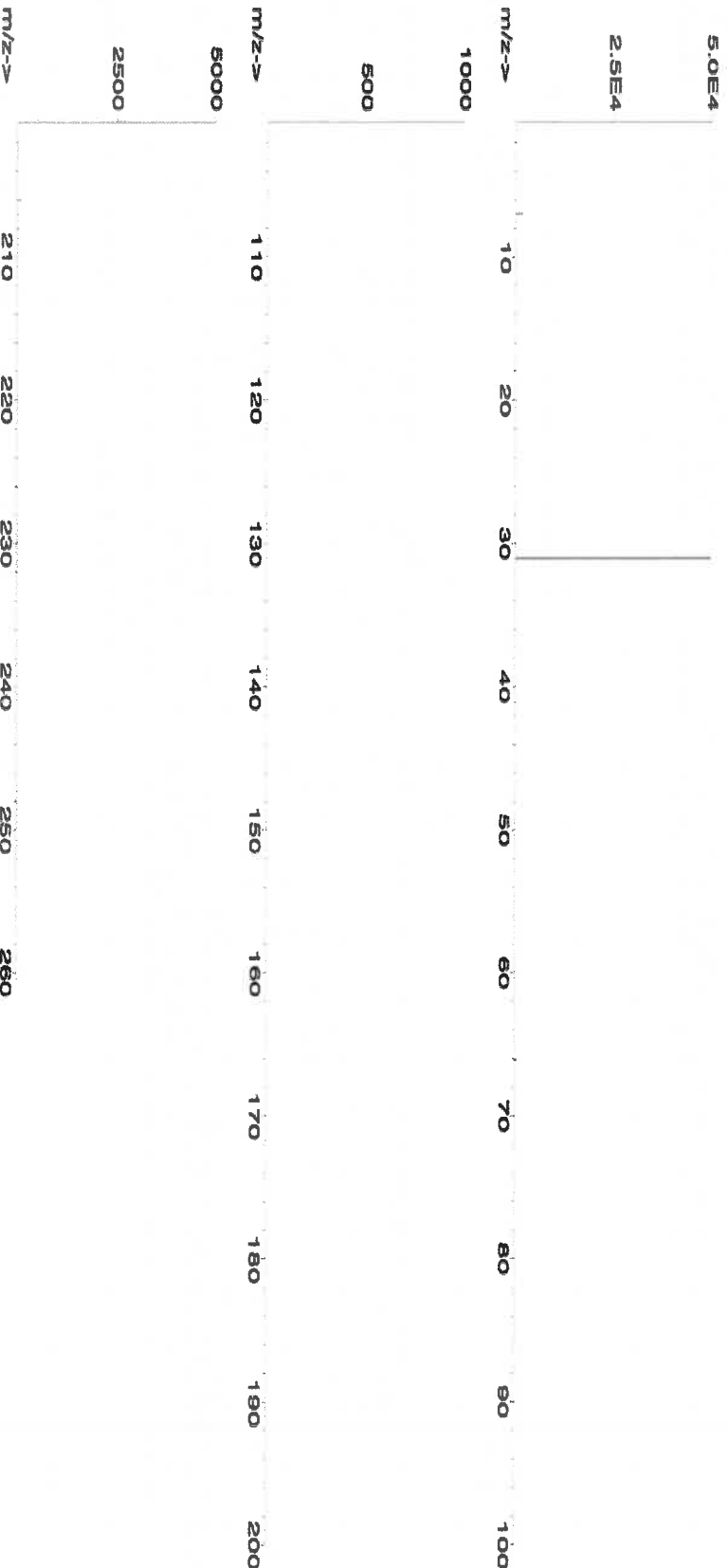



**Instrumental Analysis by Inductively Coupled Plasma Mass Spectroscopy (ICP-MS):**

**Trace Metals Verification by ICP-MS ( $\mu\text{g/mL}$ )**

Al	<0.02	Cd	<0.02	Dy	<0.02	Hf	<0.02	Li	<0.02	Ni	<0.02	Pt	<0.02	Se	<0.2	Tb	<0.02	W	<0.02
Sb	<0.02	Ca	<0.2	Er	<0.02	Ho	<0.02	Lu	<0.02	Nb	<0.02	Re	<0.02	Si	<0.02	Te	<0.02	U	<0.02
As	<0.2	Ce	<0.02	Eu	<0.02	In	<0.02	Mg	<0.01	Os	<0.02	Rh	<0.02	Ag	<0.02	Tl	<0.02	V	<0.02
Ba	<0.02	Cs	<0.02	Gd	<0.02	Ir	<0.02	Mn	<0.02	Pd	<0.02	Rb	<0.02	Na	<0.2	Th	<0.02	Yb	<0.02
Be	<0.01	Cr	<0.02	Ga	<0.02	Fe	<0.2	Hg	<0.2	P	T	Ru	<0.02	Sr	<0.02	Tm	<0.02	Y	<0.02
Bi	<0.02	Co	<0.02	Ge	<0.02	La	<0.02	Mo	<0.02	Pt	<0.02	Sm	<0.02	S	<0.02	Sn	<0.02	Zn	<0.02
B	<0.02	Cu	<0.02	Au	<0.02	Pb	<0.02	Nd	<0.02	K	<0.2	Sc	<0.02	Ta	<0.02	Ti	<0.02	Zr	<0.02

(T) = Target analyte

**Physical Characterization:**

Homogeneity: No heterogeneity was observed in the preparation of this standard.

**Certified by:**

- \* The certified value is the concentration calculated from gravimetric and volumetric measurements unless otherwise stated.
- \* Purified acids, 18.2 megohm deionized water, calibrated Class A glassware and the highest purity raw materials are used in the preparation of all standards.
- \* All standard containers are meticulously cleaned prior to use.
- \* Standards are prepared gravimetrically using balances that are calibrated with weights traceable to NIST (see above).
- \* Standards are certified (+/-) 0.5% of the stated value, unless otherwise stated.
- \* All Standards should be stored with caps tight and under appropriate laboratory conditions.
- \* Uncertainty Reference: Taylor, B.N. and Kuyat, C.E., "Guidelines for Evaluating and Expressing the Uncertainty of NIST Measurement Result," NIST Technical Note 1297, U.S. Government Printing Office, Washington, D.C. (1994).



**CERTIFIED WEIGHT REPORT:**

Part Number:  
Lot Number:  
Description:

57116  
071123  
Sulfur (S)

Lot #  
Solvent: 071123  
ASTM Type 1 Water

Formulated By:	Lawrence Barry
	071123
Reviewed By:	Pedro L. Rentas
	071123

Expiration Date: 071126  
Recommended Storage: Ambient (20 °C)  
Nominal Concentration (µg/mL): 10000  
NIST Test Number: 6UTB  
Weight shown below was diluted to (mL): 1999.48  
5E-05 Balance Uncertainty  
0.058 Flask Uncertainty

**Compound**

SDS Information										
Lot Number	Nominal	Purity	Uncertainty	Assay	Target	Actual	Actual	Expanded	CAS# (Solvent Safety Info. On Attached pg.)	NIST
	Conc. (µg/mL)	(%)	Purity (%)	(%)	Weight (g)	Weight (g)	Conc. (µg/mL)	+/- (µg/mL)		
IN117	SLBR725V	10000	99.9	0.10	24.3	82.4675	82.4692	10000.1	20.0	7783-20-2
										oral 4250mg/kg
										3181

**1. Ammonium sulfate (S)**

[1] Spectrum No. 1 [ 24.004 sec]:58116.D# [Count] [Linear]







**Instrumental Analysis by Inductively Coupled Plasma Mass Spectrometry (ICP-MS):**

**Trace Metals Verification by ICP-MS (µg/mL)**

Al	<0.02	Cd	<0.02	Dy	<0.02	Hf	<0.02	Li	<0.02	Ni	<0.02	Pt	<0.02	Se	<0.2	Tb	<0.02	W	<0.02
Sb	<0.02	Ca	<0.2	Er	<0.02	Ho	<0.02	Lu	<0.02	Nb	<0.02	Re	<0.02	Si	<0.02	Te	<0.02	U	<0.02
As	<0.2	Ce	<0.02	Eu	<0.02	In	<0.02	Mg	<0.01	Os	<0.02	Rh	<0.02	Ag	<0.02	Tl	<0.02	V	<0.02
Ba	<0.02	Cs	<0.02	Gd	<0.02	Ir	<0.02	Mn	<0.02	Pd	<0.02	Rb	<0.02	Na	<0.2	Ti	<0.02	Yb	<0.02
Be	<0.01	Cr	<0.02	Ga	<0.02	Fe	<0.2	Hg	<0.2	P	<0.02	Ru	<0.02	Sr	<0.02	Tm	<0.02	Y	<0.02
Bi	<0.02	Co	<0.02	Ge	<0.02	La	<0.02	Mo	<0.02	Pt	<0.02	Sm	<0.02	S	T	Sn	<0.02	Zn	<0.02
B	<0.02	Cu	<0.02	Au	<0.02	Pb	<0.02	Nd	<0.02	K	<0.2	Sc	<0.02	Ta	<0.02	Ti	<0.02	Zr	<0.02

**Physical Characterization:**

(T)= Target analyte

Certified by:

Homogeneity: No heterogeneity was observed in the preparation of this standard.

- \* The certified value is the concentration calculated from gravimetric and volumetric measurements unless otherwise stated.
- \* Purified acids, 18.2 megohm deionized water, calibrated Class A glassware and the highest purity raw materials are used in the preparation of all standards.
- \* All standard containers are meticulously cleaned prior to use.
- \* Standards are prepared gravimetrically using balances that are calibrated with weights traceable to NIST (see above).
- \* Standards are certified (+/-) 0.5% of the stated value, unless otherwise stated.
- \* All standards should be stored with caps tight and under appropriate laboratory conditions.
- \* Uncertainty Reference: Taylor, B.N. and Kuyat, C.E., "Guidelines for Evaluating and Expressing the Uncertainty of NIST Measurement Result," NIST Technical Note 1297, U.S. Government Printing Office, Washington, D.C. (1994).



**CERTIFIED WEIGHT REPORT:**

Part Number: **57014**  
Lot Number: **122023**  
Description: **Silicon (Si)**

Solvent: **24002546 Nitric Acid**

Lot #

*R: 02/09/24 M5818*

Expiration Date: **122026**

2% 40.0 (mL) Nitric Acid

Recommended Storage: **Ambient (20 °C)**

Nominal Concentration (µg/mL): **1000**

NIST Test Number: **6UTB**

<i>Aleah O Brady</i>	
Formulated By:	Aleah O Brady
Reviewed By:	Pedro L. Rentas
	122023

Weight shown below was diluted to (mL): **1999.48** 0.058 Balance Uncertainty  
0.058 Flask Uncertainty

**SDS Information**

Compound	Lot Number	Nominal Conc. (µg/mL)	Purity (%)	Uncertainty (%)	Assay (%)	Target Weight (g)	Actual Weight (g)	Actual Conc. (µg/mL)	Expanded Uncertainty +/- (µg/mL)	CAS#	OSHA PEL (TWA)	LD50	NIST SRM
----------	------------	-----------------------	------------	-----------------	-----------	-------------------	-------------------	----------------------	----------------------------------	------	----------------	------	----------

1. Ammonium hexafluorosilicate (Si) IN009 S1D08022A1 1000 99.999 0.10 14.4 13.8854 13.8855 1000.0 2.0 18919-19-0 2.5 mg/m3 off-mus 70 mg/kg NA

[1] Spectrum No. 1 [ 31.393 sec; 158014.D# [Count] [Linear]

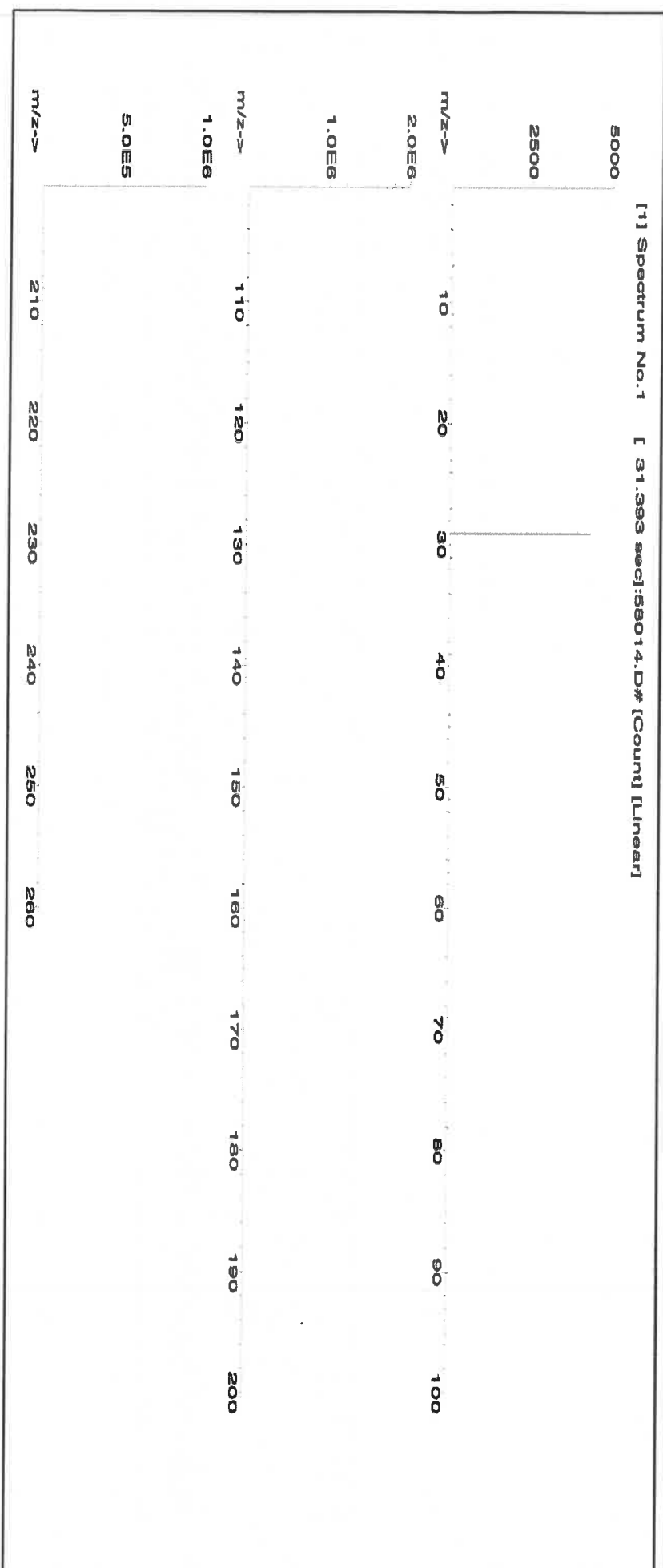



**Instrumental Analysis by Inductively Coupled Plasma Mass Spectrometry (ICP-MS):**

**Trace Metals Verification by ICP-MS (µg/mL)**

Al	<0.02	Cd	<0.02	Dy	<0.02	Hf	<0.02	Li	<0.02	Ni	<0.02	Pt	<0.02	Se	<0.2	Tb	<0.02	W	<0.02
Sb	<0.02	Ca	<0.2	Er	<0.02	Ho	<0.02	Lu	<0.02	Nb	<0.02	Re	<0.02	Si	T	Te	<0.02	U	<0.02
As	<0.2	Ce	<0.02	Bu	<0.02	In	<0.02	Mg	<0.01	Os	<0.02	Ru	<0.02	Ag	<0.02	Ti	<0.02	V	<0.02
Ba	<0.02	Cs	<0.02	Gd	<0.02	Ir	<0.02	Mn	<0.02	Pd	<0.02	Rb	<0.02	Na	<0.2	Th	<0.02	Yb	<0.02
Be	<0.01	Cr	<0.02	Ga	<0.02	Fe	<0.2	Hg	<0.2	P	<0.02	Ru	<0.02	Sr	<0.02	Tm	<0.02	Y	<0.02
Bi	<0.02	Co	<0.02	Ge	<0.02	La	<0.02	Mo	<0.02	Pt	<0.02	Sm	<0.02	S	<0.02	Sn	<0.02	Zn	<0.02
B	<0.02	Cu	<0.02	Au	<0.02	Pb	<0.02	Nd	<0.02	K	<0.2	Sc	<0.02	Ta	<0.02	Tl	<0.02	Zr	<0.02

(T) = Target analyte

**Physical Characterization:**

Homogeneity: No heterogeneity was observed in the preparation of this standard.

Certified by:

- \* The certified value is the concentration calculated from gravimetric and volumetric measurements unless otherwise stated.
- \* Purified acids, 18.2 megohm deionized water, calibrated Class A glassware and the highest purity raw materials are used in the preparation of all standards.
- \* All standard containers are meticulously cleaned prior to use.
- \* Standards are prepared gravimetrically using balances that are calibrated with weights traceable to NIST (see above).
- \* Standards are certified (+/-) 0.5% of the stated value, unless otherwise stated.
- \* All Standards should be stored with caps tight and under appropriate laboratory conditions.
- \* Uncertainty Reference: Taylor, B.N. and Kuyat, C.E., "Guidelines for Evaluating and Expressing the Uncertainty of NIST Measurement Result," NIST Technical Note 1297, U.S. Government Printing Office, Washington, D.C. (1994).



**CERTIFIED WEIGHT REPORT:**

**Part Number:** 58030  
**Lot Number:** 111623  
**Description:** Zinc (Zn)

**Solvent:** 24002546 Nitric Acid

**Lot #** R: 02109124 MS819

**Expiration Date:** 111626  
**Recommended Storage:** Ambient (20 °C)  
**Nominal Concentration (µg/mL):** 1000  
**NIST Test Number:** 6UTB

**2% 60.0 (mL) Nitric Acid**

**Weight shown below was diluted to (mL):** 3000.4  
**5E-05 Balance Uncertainty**  
**0.06 Flask Uncertainty**

<b>Formulated By:</b>	Benson Chan
	111623
<b>Reviewed By:</b>	Pedro L. Reitas
	111623

SDS Information									
Expanded					(Solvent Safety Info. On Attached pg.)				
Compound	RW#	Lot Number	Nominal Conc. (µg/mL)	Purity (%)	Uncertainty Purity (%)	Assay (%)	Target Weight (g)	Actual Weight (g)	Actual Conc. (µg/mL)
1. Zinc nitrate hexahydrate (Zn)	IN016	ZNE03021A1	1000	99.999	0.10	24.3	12.3475	12.3502	1000.2
									2.0
									10196-16-6
									1 mg/mL
									on-rat 1190mg/kg
									3168
									NIST SRM

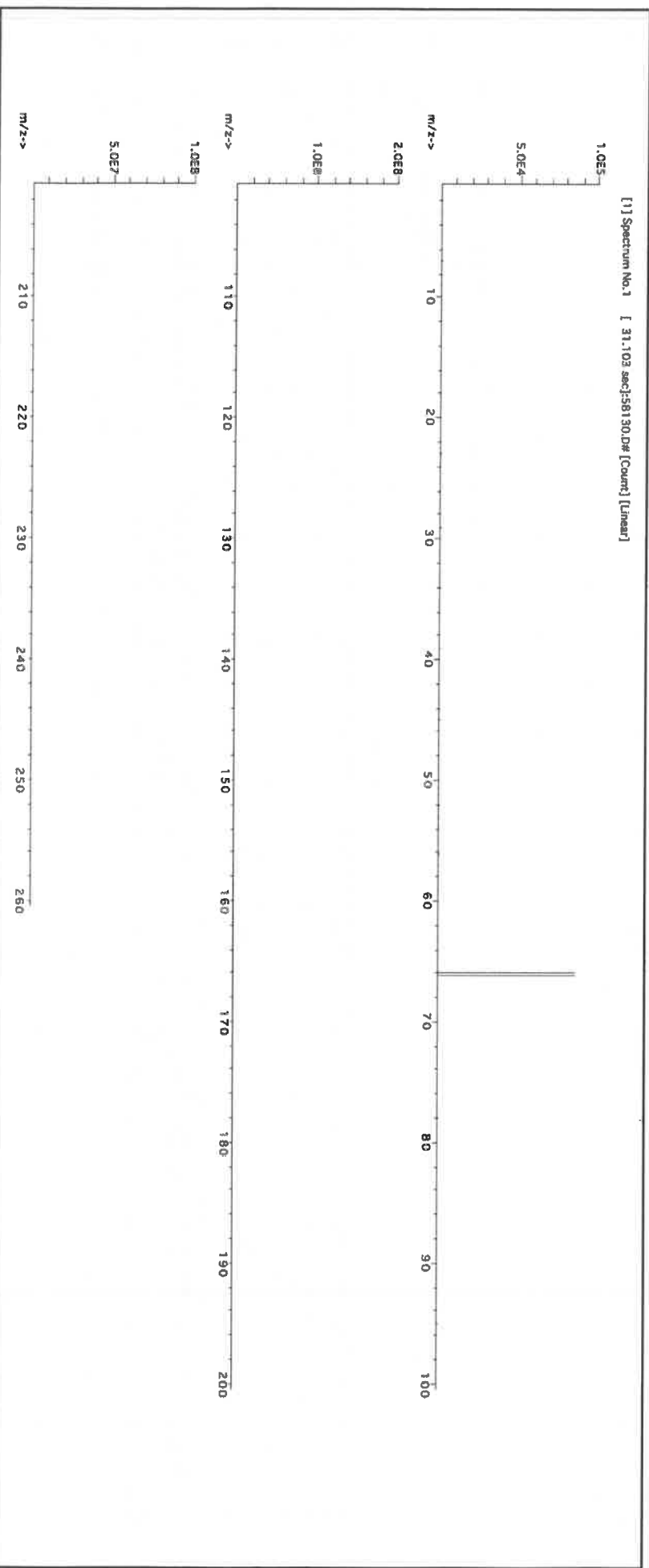



**Instrumental Analysis by Inductively Coupled Plasma Mass Spectrometry (ICP-MS):**

**Trace Metals Verification by ICP-MS (µg/mL)**

Al	<0.02	Cd	<0.02	Dy	<0.02	Hf	<0.02	Li	<0.02	Ni	<0.02	Pr	<0.02	Se	<0.2	Tb	<0.02	W	<0.02
Sb	<0.02	Ca	<0.2	Er	<0.02	Ho	<0.02	Lu	<0.02	Nb	<0.02	Re	<0.02	Si	<0.02	Te	<0.02	U	<0.02
As	<0.2	Ce	<0.02	Bu	<0.02	In	<0.02	Mg	<0.01	Os	<0.02	Rh	<0.02	Ag	<0.02	Tl	<0.02	V	<0.02
Ba	<0.02	Cs	<0.02	Gd	<0.02	Ir	<0.02	Mn	<0.02	Pd	<0.02	Rb	<0.02	Na	<0.2	Th	<0.02	Yb	<0.02
Be	<0.01	Cr	<0.02	Ga	<0.02	Fe	<0.2	Hg	<0.2	P	<0.02	Ru	<0.02	Sr	<0.02	Tm	<0.02	Y	<0.02
Bi	<0.02	Co	<0.02	Ge	<0.02	La	<0.02	Mo	<0.02	Pt	<0.02	Sm	<0.02	S	<0.02	Sn	<0.02	Zn	<0.02
B	<0.02	Cu	<0.02	Au	<0.02	Pb	<0.02	Nd	<0.02	K	<0.2	Sc	<0.02	Ta	<0.02	Ti	<0.02	Zr	<0.02

(T) = Target analyte

**Physical Characterization:**

Homogeneity: No heterogeneity was observed in the preparation of this standard.

Certified by:

- \* The certified value is the concentration calculated from gravimetric and volumetric measurements unless otherwise stated.
- \* Purified acids, 18.2 megohm deionized water, calibrated Class A glassware and the highest purity raw materials are used in the preparation of all standards.
- \* All standard containers are meticulously cleaned prior to use.
- \* Standards are prepared gravimetrically using balances that are calibrated with weights traceable to NIST (see above).
- \* Standards are certified (+/-) 0.5% of the stated value, unless otherwise stated.
- \* All standards should be stored with caps tight and under appropriate laboratory conditions.
- \* Uncertainty Reference: Taylor, B.N. and Kuyat, C.E., "Guidelines for Evaluating and Expressing the Uncertainty of NIST Measurement Result," NIST Technical Note 1297, U.S. Government Printing Office, Washington, D.C. (1994).



**CERTIFIED WEIGHT REPORT:**

MS961 R-611/24

Lot #

Part Number: **57028**

Lot Number: **041124**

Description: **Nickel (NI)**

Solvent: 24002546 Nitric Acid

2% 5.0 Nitric Acid (mL)

Expiration Date: 041127

Recommended Storage: Ambient (20 °C)

Nominal Concentration (µg/mL): **1000**

NIST Test Number: 6UTB

Weight shown below was diluted to (mL): 249.85 5E-05 Balance Uncertainty 0.002 Flask Uncertainty

Formulated By:	Brian Geddes	041124
Reviewed By:	Pedro L. Rentas	041124

**SDS Information**

Compound	Lot	Nominal Conc. (µg/mL)	Purity (%)	Uncertainty (%)	Assay (%)	Target Weight (g)	Actual Weight (g)	Actual Conc. (µg/mL)	Expanded Uncertainty +/- (µg/mL)	CAS#	OSHA PEL (TWA)	LD50	SRM
----------	-----	-----------------------	------------	-----------------	-----------	-------------------	-------------------	----------------------	----------------------------------	------	----------------	------	-----

1. Nickel(II) nitrate hexahydrate (NI) IN033 NIM052023A1 1000 99.999 0.10 20.2 1.2369 1.2369 1000.0 2.0 13478-00-7 1 mg/m3 or-rat 1620 mg/kg 3136

[1] Spectrum No.1 [ 12.374 sec]:58128.D# [Count] [Linear]

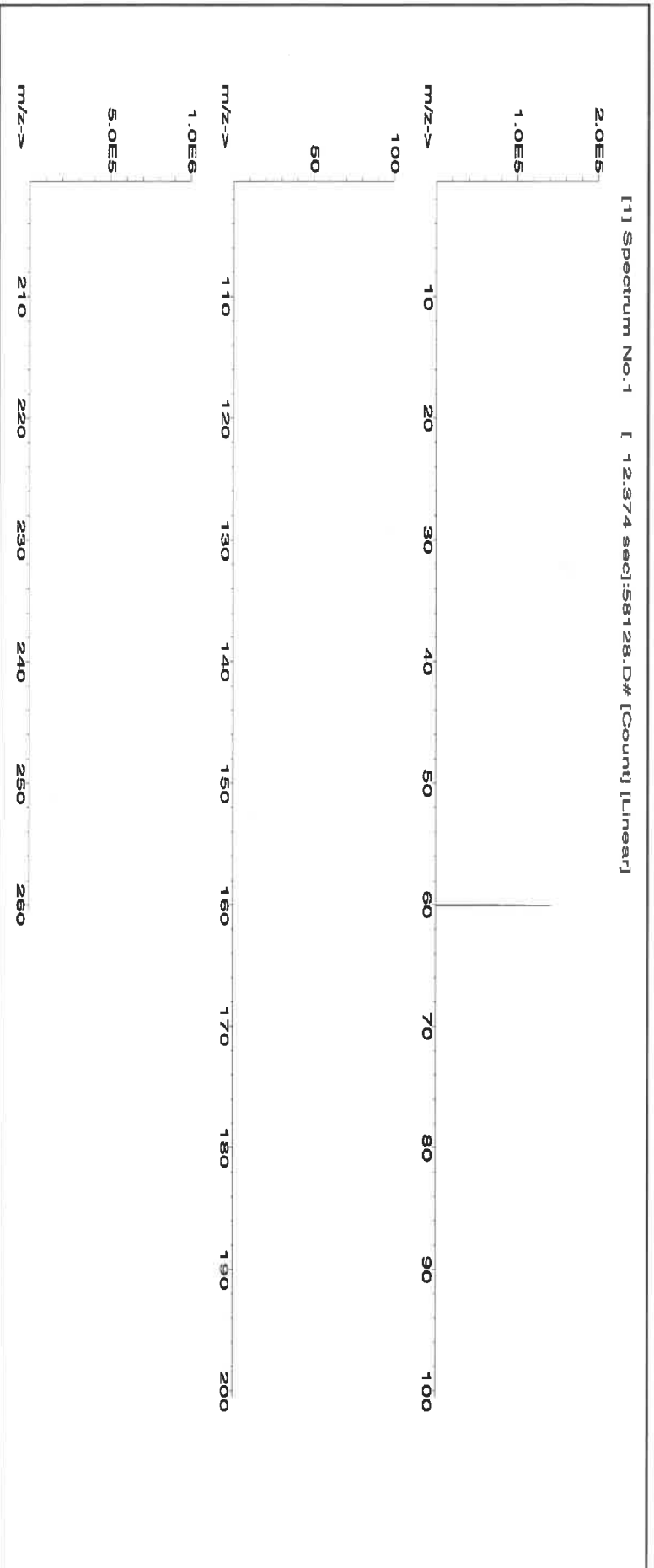



**Instrumental Analysis by Inductively Coupled Plasma Mass Spectrometry (ICP-MS):**

**Trace Metals Verification by ICP-MS (µg/mL)**

Al	<0.02	Cd	<0.02	Dy	<0.02	Hf	<0.02	Li	<0.02	Ni	T	Pr	<0.02	Se	<0.2	Tb	<0.02	W	<0.02
Sb	<0.02	Ca	<0.2	Er	<0.02	Ho	<0.02	Lu	<0.02	Nb	<0.02	Re	<0.02	Si	<0.02	Te	<0.02	U	<0.02
As	<0.2	Ce	<0.02	Ba	<0.02	In	<0.02	Mg	<0.01	Os	<0.02	Rh	<0.02	Ag	<0.02	Tl	<0.02	V	<0.02
Ba	<0.02	Cs	<0.02	Gd	<0.02	Ir	<0.02	Mn	<0.02	Pd	<0.02	Rb	<0.02	Na	<0.2	Th	<0.02	Yb	<0.02
Bc	<0.01	Cr	<0.02	Ga	<0.02	Fe	<0.2	Hg	<0.2	P	<0.02	Ru	<0.02	Sr	<0.02	Tm	<0.02	Y	<0.02
Bi	<0.02	Co	<0.02	Ge	<0.02	La	<0.02	Mo	<0.02	Pt	<0.02	Sm	<0.02	S	<0.02	Sn	<0.02	Zn	<0.02
B	<0.02	Cu	<0.02	Au	<0.02	Pb	<0.02	Nd	<0.02	K	<0.2	Sc	<0.02	Ta	<0.02	Ti	<0.02	Zr	<0.02

(T) = Target analyte

**Physical Characterization:**

Homogeneity: No heterogeneity was observed in the preparation of this standard.

Certified by:

- \* The certified value is the concentration calculated from gravimetric and volumetric measurements unless otherwise stated.
- \* Purified acids, 18.2 megohm deionized water, calibrated Class A glassware and the highest purity raw materials are used in the preparation of all standards.
- \* All standard containers are meticulously cleaned prior to use.
- \* Standards are prepared gravimetrically using balances that are calibrated with weights traceable to NIST (see above).
- \* Standards are certified (+/-) 0.5% of the stated value, unless otherwise stated.
- \* All standards should be stored with caps tight and under appropriate laboratory conditions.
- \* Uncertainty Reference: Taylor, B.N. and Kuyat, C.E., "Guidelines for Evaluating and Expressing the Uncertainty of NIST Measurement Result," NIST Technical Note 1297, U.S. Government Printing Office, Washington, D.C. (1994).



**Certified Reference Material CRM**  
**M5962** **R10614124**



ANAB ISO 17034 Accredited  
AR-1539 Certificate Number  
https://AbsoluteStandards.com

**CERTIFIED WEIGHT REPORT:**

**Part Number:** 57034  
**Lot Number:** 060624  
**Description:** Selenium (Se)

**Lot #** 24002546  
**Solvent:** Nitric Acid

2.0% 40.0 (mL) Nitric Acid

**Expiration Date:** 060627  
**Recommended Storage:** Ambient (20 °C)  
**Nominal Concentration (µg/mL):** 1000  
**NIST Test Number:** 6UTB

**Volume shown below was diluted to (mL):** 2000.07

SE-05 Balance Uncertainty  
0.100 Flask Uncertainty

Formulated By:	Benson Chan
	060624
Reviewed By:	Pedro L. Rantas
	060624

SDS Information									
Compound	Part Number	Lot Number	Dilution Factor	Initial Vol. (mL)	Uncertainty Pipette (mL)	Nominal Conc. (µg/mL)	Initial Conc. (µg/mL)	Final Conc. (µg/mL)	Expanded Uncertainty +/- (µg/mL)
1. Selenium (Se)	58134	071223	0.1000	200.0	0.084	1000	10002.5	1000.0	2.2
						7782-49-2	0.2 mg/m3	or-tral 6700 mg/kg	31.49

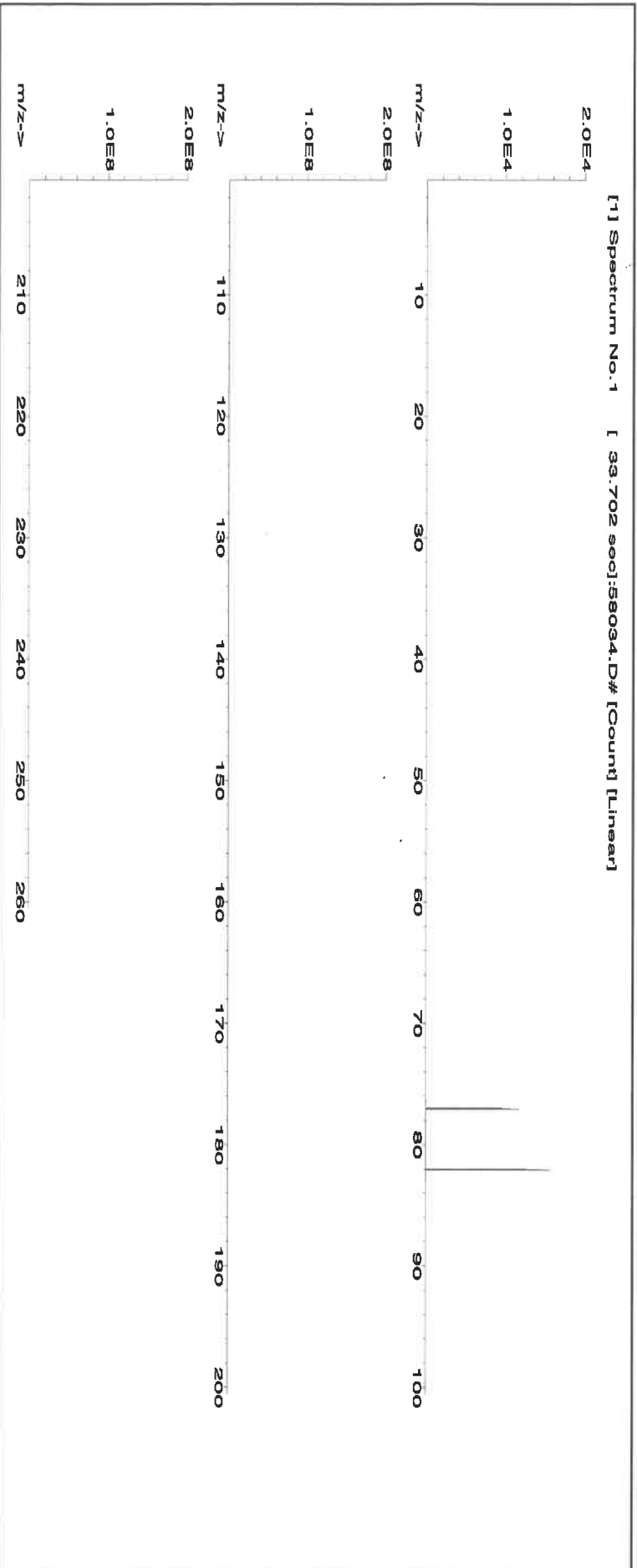





**Instrumental Analysis by Inductively Coupled Plasma Mass Spectrometry (ICP-MS):**

**Trace Metals Verification by ICP-MS (µg/mL)**

Al	<0.02	Cd	<0.02	Dy	<0.02	Hf	<0.02	Li	<0.02	Ni	<0.02	Pt	<0.02	Se	T	Tb	W	<0.02
Sb	<0.02	Ca	<0.2	Er	<0.02	Ho	<0.02	Lu	<0.02	Nb	<0.02	Re	<0.02	Si	<0.02	Te	U	<0.02
As	<0.2	Ce	<0.02	Ba	<0.02	In	<0.02	Mg	<0.01	Os	<0.02	Rh	<0.02	Ag	<0.02	Tl	V	<0.02
Ba	<0.02	Cs	<0.02	Gd	<0.02	Ir	<0.02	Mn	<0.02	Pd	<0.02	Ru	<0.02	Na	<0.2	Th	Yb	<0.02
Be	<0.01	Cr	<0.02	Ga	<0.02	Fe	<0.2	Hg	<0.2	P	<0.02	Sr	<0.02	S	<0.02	Tm	Y	<0.02
Bi	<0.02	Co	<0.02	Ge	<0.02	La	<0.02	Mo	<0.02	Pt	<0.02	Sm	<0.02	Ta	<0.02	Sn	Zn	<0.02
B	<0.02	Cu	<0.02	Au	<0.02	Pb	<0.02	Nd	<0.02	K	<0.2	Sc	<0.02		<0.02	Ti	Zr	<0.02

(T) = Target analyte

**Physical Characterization:**

Homogeneity: No heterogeneity was observed in the preparation of this standard.

**Certified by:**

- \* The certified value is the concentration calculated from gravimetric and volumetric measurements unless otherwise stated.
- \* Purified acids, 18.2 megohm deionized water, calibrated Class A glassware and the highest purity raw materials are used in the preparation of all standards.
- \* All standard containers are meticulously cleaned prior to use.
- \* Standards are prepared gravimetrically using balances that are calibrated with weights traceable to NIST (see above).
- \* Standards are certified (+/-) 0.5% of the stated value, unless otherwise stated.
- \* All standards should be stored with caps tight and under appropriate laboratory conditions.
- \* Uncertainty Reference: Taylor, B.N. and Kuyat, C.E., "Guidelines for Evaluating and Expressing the Uncertainty of NIST Measurement Result," NIST Technical Note 1297, U.S. Government Printing Office, Washington, D.C. (1994).

## 1.0 ACCREDITATION / REGISTRATION

**INORGANIC VENTURES** is accredited to ISO 17034, "General Requirements for the Competence of Reference Material Producers" and ISO/IEC 17025, "General Requirements for the Competence of Testing and Calibration Laboratories". Inorganic Ventures is also an ISO 9001 registered manufacturer (QSR Certificate Number QSR-1034).



## 2.0 PRODUCT DESCRIPTION

Product Code: Single Analyte Custom Grade Solution  
Catalog Number: CGMO1  
Lot Number: T2-MO720876  
Matrix: H2O  
tr. NH4OH  
Value / Analyte(s): 1 000 µg/mL ea:  
Molybdenum  
Starting Material: Ammonium Molybdate  
Starting Material Lot#: 2361  
Starting Material Purity: 99.9893%

## 3.0 CERTIFIED VALUES AND UNCERTAINTIES

**Certified Value:** 998 ± 7 µg/mL  
**Density:** 1.000 g/mL (measured at 20 ± 4 °C)  
**Assay Information:**

**Assay Method #1**      **998 ± 4 µg/mL**  
ICP Assay NIST SRM 3134 Lot Number: 130418

- The Calculated Value is a value calculated from the weight of a starting material that has been certified directly vs. a National Institute of Standards and Technology (NIST) SRM/RM. See Sec 4.2 for balance traceability.

The following equations are used in the calculation of the certified value and the uncertainty. Reported uncertainties represent expanded uncertainties expressed at approximately the 95% confidence level using a coverage factor of  $k = 2$ .

### Characterization of CRM/RM by Two or More Methods

Certified Value,  $X_{CRM/RM}$ , where two or more methods of characterization are used is the weighted mean of the results:

$$X_{CRM/RM} = \sum (w_i) (X_i)$$

$X_i$  = mean of Assay Method  $i$  with standard uncertainty  $u_{char i}$

$w_i$  = the weighting factors for each method calculated using the inverse square of the variance.

$$w_i = (1/u_{char i}^2) / (\sum (1/u_{char i}^2))$$

$$CRM/RM \text{ Expanded Uncertainty } (\pm) = U_{CRM/RM} = k (u_{char}^2 + u_{bb}^2 + u_{lts}^2 + u_{ts}^2)^{1/2}$$

$k$  = coverage factor = 2

$u_{char} = [\sum (w_i)^2 (u_{char i}^2)]^{1/2}$  where  $u_{char i}$  are the errors from each characterization method

$u_{bb}$  = bottle to bottle homogeneity standard uncertainty

$u_{lts}$  = long term stability standard uncertainty (storage)

$u_{ts}$  = transport stability standard uncertainty

### Characterization of CRM/RM by One Method

Certified Value,  $X_{CRM/RM}$ , where one method of characterization is used is the mean of individual results:

$$X_{CRM/RM} = (X_a) (u_{char a})$$

$X_a$  = mean of Assay Method A with

$u_{char a}$  = the standard uncertainty of characterization Method A

$$CRM/RM \text{ Expanded Uncertainty } (\pm) = U_{CRM/RM} = k (u_{char a}^2 + u_{bb}^2 + u_{lts}^2 + u_{ts}^2)^{1/2}$$

$k$  = coverage factor = 2

$u_{char a}$  = the errors from characterization

$u_{bb}$  = bottle to bottle homogeneity standard uncertainty

$u_{lts}$  = long term stability standard uncertainty (storage)

$u_{ts}$  = transport stability standard uncertainty

#### 4.0 TRACEABILITY TO NIST

- This product is traceable to NIST via an unbroken chain of comparisons. The uncertainties for each certified value are reported, taking into account the SRM/RM uncertainty error and the measurement, weighing and volume dilution errors. In rare cases where no NIST SRM/RM are available, the term 'in-house std.' is specified.

##### 4.1 Thermometer Calibration

- All thermometers are NIST traceable through thermometers that are calibrated by an accredited calibration laboratory.

##### 4.2 Balance Calibration

- All analytical balances are calibrated by an accredited calibration laboratory and procedure. The weights used for testing are annually compared to master weights and are traceable to NIST.

##### 4.3 Glassware Calibration

- An in-house procedure is used to calibrate all Class A glassware used in the manufacturing and quality control of CRM/RMs.

#### 5.0 TRACE METALLIC IMPURITIES (TMI ) DETERMINED BY ICP-MS AND ICP-OES (µg/mL)

CRM/RMs are tested for trace metallic impurities by Axial ICP-OES and ICP-MS. The result from the most sensitive method for each element, is reported below. Solutions tested by ICP-MS were analyzed in an ULPA-Filtered Clean Room. An ULPA-Filter is 99.9985% efficient for the removal of particles down to 0.3 µm.

M	Ag	<	0.000590	M	Eu	<	0.000300	M	Na		0.000879	M	Se	<	0.008000	M	Zn		0.000598
M	Al		0.000563	M	Fe	<	0.006500	M	Nb	<	0.029000	i	Si	<		M	Zr	<	0.001800
M	As	<	0.002100	M	Ga	<	0.000300	i	Nd	<		M	Sm	<	0.000300				
M	Au	<	0.000300	M	Gd	<	0.000300	M	Ni	<	0.008000	M	Sn	<	0.008900				
M	B	<	0.003300	M	Ge	<	0.000300	M	Os	<	0.000590	M	Sr		0.000175				
M	Ba		0.001689	M	Hf	<	0.001800	i	P	<		M	Ta	<	0.004200				
M	Be	<	0.000890	M	Hg	<	0.003300	M	Pb	<	0.000300	M	Tb	<	0.000300				
M	Bi	<	0.000890	M	Ho	<	0.000300	M	Pd	<	0.001800	M	Te	<	0.021000				
O	Ca		0.006334	M	In	<	0.032000	M	Pr	<	0.013000	M	Th	<	0.000300				
O	Cd	<	0.026000	M	Ir	<	0.000300	M	Pt	<	0.000300	O	Tl	<	0.032000				
M	Ce	<	0.008300	M	K		0.130213	M	Rb		0.004575	M	Tl		0.001266				
M	Co		0.000598	M	La	<	0.000300	M	Re	<	0.000300	M	Tm	<	0.000300				
M	Cr		0.000527	O	Li		0.000059	M	Rh	<	0.000300	M	U	<	0.005300				
M	Cs		0.000527	M	Lu	<	0.000300	M	Ru	<	0.079000	M	V	<	0.000890				
M	Cu		0.002252	M	Mg		0.000563	i	S	<		M	W		0.087982				
M	Dy	<	0.000300	M	Mn	<	0.005900	M	Sb		0.001513	M	Y	<	0.000300				
M	Er	<	0.000300	s	Mo	<		M	Sc	<	0.001200	M	Yb	<	0.000300				

M - Checked by ICP-MS    O - Checked by ICP-OES    i - Spectral Interference  
n - Not Checked For    s - Solution Standard Element

#### 6.0 INTENDED USE

- For the calibration of analytical instruments and validation of analytical methods as appropriate.

#### 7.0 INSTRUCTIONS FOR THE CORRECT USE OF THIS REFERENCE MATERIAL

##### 7.1 Storage and Handling Recommendations

- Store between approximately 4° - 30° C while in sealed TCT bag.

- While stored in the sealed TCT bag, transpiration of this CRM/RM is negligible. After opening the sealed TCT bag transpiration of the CRM/RM will occur, resulting in a gradual increase in the analyte concentration(s). It is the responsibility of the user to account for this effect. When the bottle is weighed both before and after being placed in storage, the mass difference observed will be a measure of transpiration mass loss.

- After opening the sealed TCT bag, keep cap tightly sealed when not in use and store between 4° - 24° C to minimize the effects of transpiration. Use at 20° ± 4° C to minimize volumetric dilution error when using the reported density. Do not pipette from the container. Do not return removed aliquots to container.

- For more information, visit [www.inorganicventures.com/TCT](http://www.inorganicventures.com/TCT)

**Atomic Weight; Valence; Coordination Number; Chemical Form in Solution** - 95.94 +6 6,7,8,9

[MoO4]-2(chemical form as received)

**Chemical Compatibility** -Mo is received in a NH4OH matrix giving the operator the option of using HCl or HF to stabilize acidic solutions. The [MoO4]-2 is soluble in concentrated HCl [MoOCl5]-2, dilute HF / HNO3 [MoOF5]-2 and basic media [MoO4]-2. Stable at ppm levels with some metals provided it is fluorinated. Do not mix with Alkaline or Rare Earths when HF is present. Stable with most inorganic anions provided it is in the [MoO4]-2 chemical form.

**Stability** - 2-100 ppb levels stable (alone or mixed with all other metals that are at comparable levels) as the [MoOF5]-2 for months in 1% HNO3 / LDPE container. 1-10,000 ppm single element solutions as the [MoO4]-2 chemically stable for years in 1% NH4OH in a LDPE container.

**Mo Containing Samples (Preparation and Solution)** -Metal (Soluble in HF / HNO3 or hot dilute HCl); Oxide (soluble in HF or NH4OH) ; Organic Matrices (Dry ash at 450EC in Pt0 and dissolve oxide with HF or HCl ).

**Atomic Spectroscopic Information (ICP-OES D.L.s are given as radial/axial view):**

Technique/Line	Estimated D.L.	Order	Interferences (underlined indicates severe)
ICP-MS 95 amu	3 ppt	n/a	40Ar39K16O,79Br16O,190Os2+,190Pt2+
ICP-OES 202.030 nm	0.008 / 0.0002 µg/mL	1	Os, Hf
ICP-OES 203.844 nm	0.012 / 0.002 µg/mL	1	
ICP-OES 204.598 nm	0.012 / 0.001 µg/mL	1	Ir, Ta

## 8.0 HAZARDOUS INFORMATION

- Please refer to the Safety Data Sheet for information regarding this CRM/RM.

## 9.0 HOMOGENEITY

- This solution was mixed according to an in-house procedure and is guaranteed to be homogeneous. Homogeneity data indicate that the end user should take a minimum sample size of 0.2 mL to assure homogeneity.

## 10.0 QUALITY STANDARD DOCUMENTATION

### 10.1 ISO 9001 Quality Management System Registration

- QSR Certificate Number QSR-1034

### 10.2 ISO/IEC 17025 "General Requirements for the Competence of Testing and Calibration Laboratories"

- Chemical Testing - Accredited / A2LA Certificate Number 883.01

### 10.3 ISO 17034 "General Requirements for the Competence of Reference Material Producers"

- Reference Material Producer - Accredited / A2LA Certificate Number 883.02

Inorganic Ventures, 300 Technology Drive, Christiansburg, Va. 24073, USA; Telephone: 800.569.6798; 540.585.3030, Fax: 540.585.3012; [info@inorganicventures.com](mailto:info@inorganicventures.com)

## 11.0 CERTIFICATION, LOT EXPIRATION AND PERIOD OF VALIDITY

### 11.1 Certification Issue Date

July 17, 2022

- The certification is valid within the measurement uncertainty specified provided the CRM/RM is stored and handled in accordance with instructions given in Sec 7.1. This certification is nullified if instructions in Sec 7.1 are not followed or if the CRM/RM is damaged, contaminated, or otherwise modified.

### 11.2 Lot Expiration Date

- July 17, 2027

- The date after which this CRM/RM should not be used.

- The lot expiration date reflects the period of time that the stability of a CRM/RM can be supported by long term stability studies conducted on properly stored and handled CRM/RMs. Lot expiration is limited primarily by transpiration (loss of water from the solution) and infrequently by chemical stability.

### 11.3 Period of Validity

- Sealed TCT Bag Open Date: \_\_\_\_\_

- This CRM/RM should not be used longer than one year (or six months in the case of a 30 mL bottle) from the date of opening the aluminized bag or after the date given in Sec. 11.2, whichever comes first. This is contingent upon the CRM/RM being stored and handled in accordance with the instructions given in Sec. 7.1.

## 12.0 NAMES AND SIGNATURES OF CERTIFYING OFFICERS

### Certificate Prepared By:

Uyen Truong  
Supervisor, Product Documentation



### Certificate Approved By:

Michael Booth  
Director, Technical



### Certifying Officer:

Paul Gaines  
Chairman / Senior Technical Director





4.0 TRACEABILITY TO NIST

- This product is traceable to NIST via an unbroken chain of comparisons. The uncertainties for each certified value are reported, taking into account the SRM/RM uncertainty error and the measurement, weighing and volume dilution errors. In rare cases where no NIST SRM/RM are available, the term 'in-house std.' is specified.

4.1 Thermometer Calibration

- All thermometers are NIST traceable through thermometers that are calibrated by an accredited calibration laboratory.

4.2 Balance Calibration

- All analytical balances are calibrated by an accredited calibration laboratory and procedure. The weights used for testing are annually compared to master weights and are traceable to NIST.

4.3 Glassware Calibration

- An in-house procedure is used to calibrate all Class A glassware used in the manufacturing and quality control of CRM/RMs.

5.0 TRACE METALLIC IMPURITIES (TMI) DETERMINED BY ICP-MS AND ICP-OES (µg/mL)

CRM/RMs are tested for trace metallic impurities by Axial ICP-OES and ICP-MS. The result from the most sensitive method for each element, is reported below. Solutions tested by ICP-MS were analyzed in an UHPA-filtered Clean Room. An UHPA-filter is 99.9985% efficient for the removal of particles down to 0.3 µm.

M Ag	<	0.000536	M Eu	<	0.000268	O Na	<	0.032670	M Se	<	0.001204	O Zn	<	0.003267
M Al	<	0.000872	O Fe	<	0.003225	O Nb	<	0.043560	O Si	<	0.004735	O Zr	<	0.043560
M As	<	0.008586	M Ga	<	0.000268	M Nd	<	0.000268	M Sm	<	0.000268			
M Au	<	0.004577	M Gd	<	0.000268	O Ni	<	0.010890	M Sn	<	0.000986			
O B	<	0.008929	M Ge	<	0.002146	M Os	<	0.000269	O Sr	<	0.000986			
M Ba	<	0.002683	M Hf	<	0.002161	O P	<	0.054450	M Ta	<	0.010560			
M Be	<	0.005366	M Hg	<	0.003231	M Pb	<	0.001073	M Tb	<	0.000268			
M Bi	<	0.001609	M Ho	<	0.000268	M Pd	<	0.000268	M Th	<	0.001341			
O Ca	<	0.000676	M In	<	0.002683	M Pr	<	0.000268	M Th	<	0.053663			
M Cd	<	0.000268	M Ir	<	0.000269	M Pt	<	0.000536	S Ti	<	0.000268			
M Co	<	0.000268	M K	<	0.001172	M Rb	<	0.000268	M Tl	<	0.000268			
M Cr	<	0.000752	O Li	<	0.000268	M Re	<	0.000268	M Tm	<	0.000268			
M Cs	<	0.000268	M Lu	<	0.000268	M Rh	<	0.000268	M U	<	0.000268			
O Cu	<	0.010890	O Mg	<	0.005445	I S	<	0.006976	M Y	<	0.002146			
M Dy	<	0.000268	O Mn	<	0.003267	M Sb	<	0.004900	M Yb	<	0.000536			
M Er	<	0.000268	M Mo	<	0.000774	O Sc	<	0.004900	M Yb	<	0.000536			

6.0 INTENDED USE

- For the calibration of analytical instruments and validation of analytical methods as appropriate.

7.0 INSTRUCTIONS FOR THE CORRECT USE OF THIS REFERENCE MATERIAL

7.1 Storage and Handling Recommendations

- Store between approximately 4° - 30° C while in sealed TCT bag.

- While stored in the sealed TCT bag, transpiration of this CRM/RM is negligible. After opening the sealed TCT bag transpiration of the CRM/RM will occur, resulting in a gradual increase in the analyte concentration(s). It is the responsibility of the user to account for this effect. When the bottle is weighed both before and after being placed in storage, the mass difference observed will be a measure of transpiration mass loss.

- After opening the sealed TCT bag, keep cap tightly sealed when not in use and store between 4° - 24° C to minimize the effects of transpiration. Use at 20° ± 4° C to minimize volumetric dilution error when using the reported density. Do not pipette from the container. Do not return removed aliquots to container.

- For more information, visit [www.inorganicventures.com/TCT](http://www.inorganicventures.com/TCT)

**Atomic Weight; Valence; Coordination Number; Chemical Form in Solution** - 47.87 ± 4.6 Ti(F)<sub>6</sub>-2 media. Unstable at ppm levels with metals that would pull F- away (i.e. Do not mix with Alkaline or Rare Earths or high levels of transition elements unless they are fluorinated). Stable with most inorganic anions with a tendency to hydrolyze forming the hydrated oxide in all dilute acids except HF.

**Stability** - 2-100 ppb levels stable (Alone or mixed with all other metals) as the Ti(F)<sub>6</sub>-2 for months in 1% HNO<sub>3</sub> / LDPE container. 1-10,000 ppm single element solutions as the Ti(F)<sub>6</sub>-2 chemically stable for years in 2-5% HNO<sub>3</sub> / trace HF in an LDPE container.

**TI Containing Samples (Preparation and Solution)** - Metal (Soluble in H<sub>2</sub>O / HF caution - powder reacts violently). Oxide - low temperature history anatase or rutile (Dissolved by heating in 1:1:1 H<sub>2</sub>O / HF / H<sub>2</sub>SO<sub>4</sub>); K<sub>2</sub>SiO<sub>7</sub> - no KF if silica not present); Organic Matrices (Dry ash at 450EC in P10 and dissolve by heating with 1:1:1 H<sub>2</sub>O / HF / H<sub>2</sub>SO<sub>4</sub> or fuse ash with pyrosulfate if oxide is as plastic pigment and likely in brookite crystaline form).

**Atomic Spectroscopic Information (ICP-OES D.L.s are given as radial/axial view):**

Technique/Line	Estimated D.L.	Order	Interferences (underlined indicates severe)
ICP-MS 48 amu	14 ppt	N/A	32S16O, 32S14N,
ICP-OES 323.452 nm	0.0054 / 0.00092 µg/mL	1	14N17N2, 36Ar12C,
ICP-OES 334.941 nm	0.0038 / 0.00028 µg/mL	1	48Ca, 196X=2
ICP-OES 336.121 nm	0.0053 / 0.00034 µg/mL	1	W, Mo, Co
			Nb, Ta, Cr, U
			Ce, Ar, Ni
			Ru
			(where X = Zr, Mo,

## HAZARDOUS INFORMATION

HF Note: This standard should not be prepared or stored in glass.

## HOMOGENEITY

- This solution was mixed according to an in-house procedure and is guaranteed to be homogeneous. Homogeneity data indicate that the end user should take a minimum sample size of 0.2 mL to assure homogeneity.

## QUALITY STANDARD DOCUMENTATION

10.1 ISO 9001 Quality Management System Registration

- QSR Certificate Number QSR-1034

10.2 ISO/IEC 17025 "General Requirements for the Competence of Testing and Calibration Laboratories"

- Chemical Testing - Accredited / A2LA Certificate Number 883.01



10.3 ISO 17034 "General Requirements for the Competence of Reference Material Producers"

- Reference Material Producer - Accredited / A2LA Certificate Number 883.02

Inorganic Ventures, 300 Technology Drive, Christiansburg, VA 24073, USA. Telephone: 800.868.6786; 540.565.3030; Fax: 540.565.3030; Email: info@inorganicventures.com

11.0

CERTIFICATION, LOT EXPIRATION AND PERIOD OF VALIDITY

11.1 Certification Issue Date

June 17, 2022

- The certification is valid within the measurement uncertainty specified provided the CRM/RM is stored and handled in accordance with instructions given in Sec 7.1. This certification is nullified if instructions in Sec 7.1 are not followed or if the CRM/RM is damaged, contaminated, or otherwise modified.

11.2 Lot Expiration Date

- June 17, 2027

- The date after which this CRM/RM should not be used.

- The lot expiration date reflects the period of time that the stability of a CRM/RM can be supported by long term stability studies conducted on properly stored and handled CRM/RMs. Lot expiration is limited primarily by transpiration (loss of water from the solution) and infrequently by chemical stability.

11.3 Period of Validity

- Sealed TCT Bag Open Date:

- This CRM/RM should not be used longer than one year (or six months in the case of a 30 mL bottle) from the date of opening the aluminized bag or after the date given in Sec. 11.2, whichever comes first. This is contingent upon the CRM/RM being stored and handled in accordance with the instructions given in Sec. 7.1.

12.0

NAMES AND SIGNATURES OF CERTIFYING OFFICERS

Certificate Approved By:

Thomas Kozlikowski  
Manager, Quality Control

Certifying Officer:

Paul Gaines  
Chairman / Senior Technical Director

Paul Gaines

80978



MS981

R:6/11/24



CERTIFIED WEIGHT REPORT:

Part Number:  
Lot Number:  
Description:

57092  
060724  
Uranium (U)

Expiration Date:  
Recommended Storage:  
Nominal Concentration (µg/mL):  
NIST Test Number:

060727  
Ambient (20 °C)  
1000  
6UTB

Volume shown below was diluted to (mL): 2000.07

5E-05 Balance Uncertainty  
0.100 Flask Uncertainty

Lot # Solvent:  
24002546 Nitric Acid

2.0% Nitric Acid  
40.0 (mL)

<i>Giovanni Esposito</i>	
Formulated By:	Giovanni Esposito
<i>Pedro L. Rentas</i>	
Reviewed By:	Pedro L. Rentas

SDS Information

Compound	Part Number	Lot Number	Dilution Factor	Initial Vol. (mL)	Uncertainty Pipette (mL)	Nominal Conc. (µg/mL)	Initial Conc. (µg/mL)	Final Conc. (µg/mL)	Expanded Uncertainty +/- (µg/mL)	(Solvent Safety Info. On Attached pg.)	CAS#	OSHA PEL (TWA)	LD50	NIST SRM
----------	-------------	------------	-----------------	-------------------	--------------------------	-----------------------	-----------------------	---------------------	----------------------------------	--	------	----------------	------	----------

1. Uranyl nitrate hexahydrate (U) 58192 041524 0.1000 200.0 0.084 1000 10001.5 1000.0 2.2 13620-83-7 0.05 mg/m3 orl-rat 1040 mg/kg 3164

[1] Spectrum No.1 [ 23.264 sec]:57092.D# [Count] [Linear]

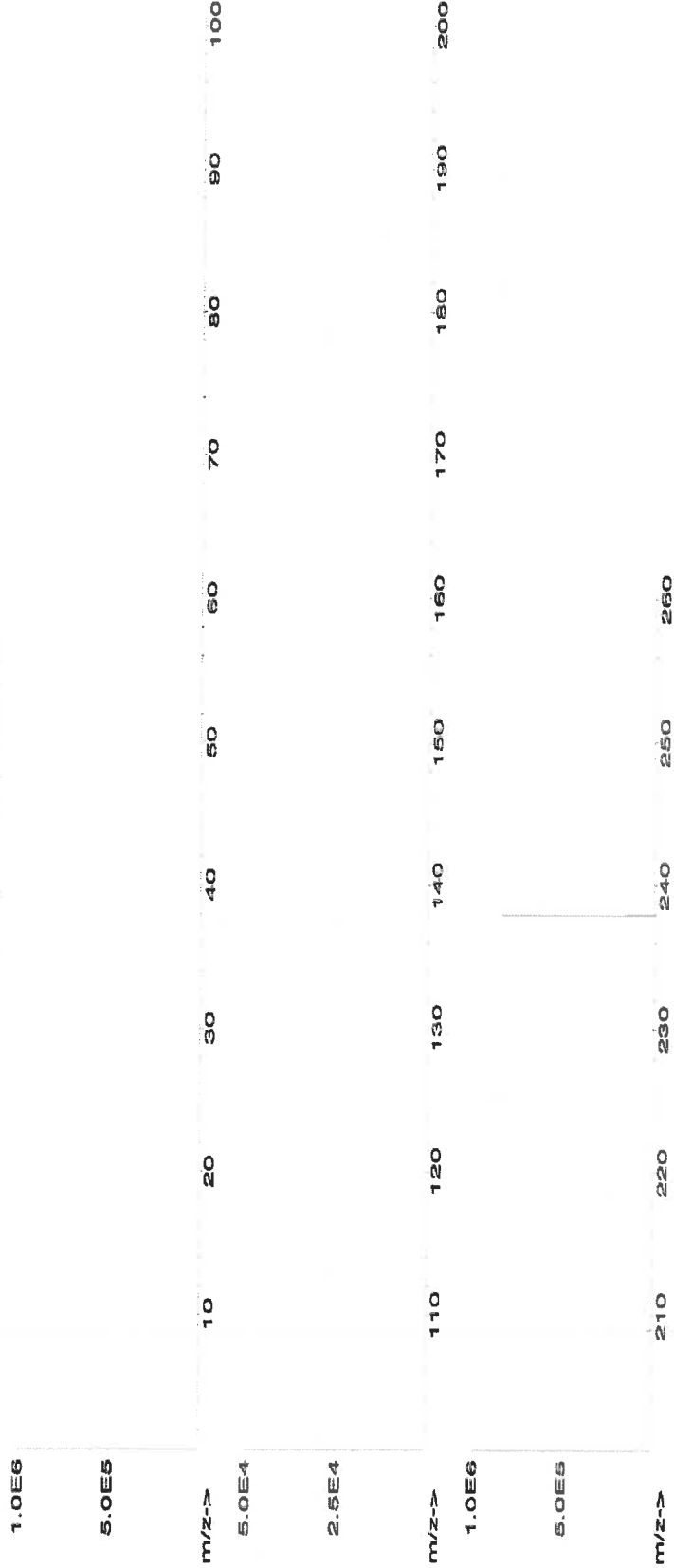



Instrumental Analysis by Inductively Coupled Plasma Mass Spectrometry (ICP-MS):

Trace Metals Verification by ICP-MS ( $\mu\text{g/mL}$ )																			
Al	<0.02	Cd	<0.02	Dy	<0.02	Hf	<0.02	Li	<0.02	Ni	<0.02	Pt	<0.02	Se	<0.2	Tb	<0.02	W	<0.02
Sb	<0.02	Ca	<0.2	Er	<0.02	Ho	<0.02	Lu	<0.02	Nb	<0.02	Re	<0.02	Si	<0.02	Te	<0.02	U	<0.02
As	<0.2	Ce	<0.02	Eu	<0.02	In	<0.02	Mg	<0.02	Os	<0.01	Rh	<0.02	Ag	<0.02	Tl	<0.02	V	<0.02
Ba	<0.02	Cs	<0.02	Gd	<0.02	Ir	<0.02	Mn	<0.02	Pd	<0.02	Rb	<0.02	Na	<0.2	Th	<0.02	Yb	<0.02
Be	<0.01	Cr	<0.02	Ga	<0.2	Fe	<0.02	Hg	<0.2	P	<0.2	Ru	<0.02	Sr	<0.02	Tm	<0.02	Y	<0.02
Bi	<0.02	Co	<0.02	Ge	<0.02	La	<0.02	Mo	<0.02	Pt	<0.02	Sm	<0.02	S	<0.02	Sn	<0.02	Zn	<0.02
B	<0.02	Cu	<0.02	Au	<0.02	Pb	<0.02	Nd	<0.02	K	<0.2	Sc	<0.02	Ta	<0.02	Ti	<0.02	Zr	<0.02

(T) = Target analyte

Physical Characterization:

Homogeneity: No heterogeneity was observed in the preparation of this standard.

Certified by:

- \* The certified value is the concentration calculated from gravimetric and volumetric measurements unless otherwise stated.
- \* Purified acids, 18.2 megohm deionized water, calibrated Class A glassware and the highest purity raw materials are used in the preparation of all standards.
- \* All standard containers are meticulously cleaned prior to use.
- \* Standards are prepared gravimetrically using balances that are calibrated with weights traceable to NIST (see above).
- \* Standards are certified (+/-) 0.5% of the stated value, unless otherwise stated.
- \* All standards should be stored with caps tight and under appropriate laboratory conditions.
- \* Uncertainty Reference: Taylor, B.N. and Kuyat, C.E., "Guidelines for Evaluating and Expressing the Uncertainty of NIST Measurement Result," NIST Technical Note 1297, U.S. Government Printing Office, Washington, D.C. (1994).

7236 673 3.67



Certified Reference Material CRM



45982

R: 6/11/24

CERTIFIED WEIGHT REPORT:

Part Number:  
Lot Number:  
Description:

57038  
031524  
Strontium (Sr)

Solvent: 24002546 Nitric Acid

Expiration Date:  
Recommended Storage:  
Nominal Concentration (µg/mL):  
NIST Test Number:

031527  
Ambient (20 °C)  
1000  
6UTB  
5E-05 Balance Uncertainty  
0.100 Flask Uncertainty

Weight shown below was diluted to (mL): 2000.07

Lot #

2% 40.0 Nitric Acid  
(mL)

Formulated By:	Benson Chan	031524
Reviewed By:	Pedro L. Rentas	031524

SDS Information

Expanded Uncertainty  
(Solvent Safety Info. On Attached pg.)  
NIST SRM

Actual Conc. (µg/mL)  
Actual Weight (g)  
Target Weight (g)  
Assay (%)  
Purity (%)  
Purity (%)  
Nominal Conc. (µg/mL)  
Lot Number  
RM#

1. Strontium nitrate (Sr) IN017 SR2022018A1 1000 89.997 0.10 41.2 4.85470 4.85502 1000.1 2.0 10042-76-9 NA orl-rat >2000mg/kg 3153a

[1] Spectrum No.1 [ 14.495 sec]:58136.D# [Count] [Linear]





Instrumental Analysis by Inductively Coupled Plasma Mass Spectrometry (ICP-MS):

Trace Metals Verification by ICP-MS ( $\mu\text{g/mL}$ )

Al	<0.02	Cd	<0.02	Dy	<0.02	Hf	<0.02	Li	<0.02	Ni	<0.02	Pt	<0.02	Se	<0.02	Tb	<0.02	W	<0.02
Sb	<0.02	Ca	<0.2	Er	<0.02	Ho	<0.02	Lu	<0.02	Nb	<0.02	Re	<0.02	Si	<0.02	Te	<0.02	U	<0.02
As	<0.2	Ce	<0.02	Eu	<0.02	In	<0.02	Mg	<0.02	Os	<0.01	Rh	<0.02	Ag	<0.02	Tl	<0.02	V	<0.02
Ba	<0.02	Cs	<0.02	Gd	<0.02	Ir	<0.02	Mn	<0.02	Pd	<0.02	Rb	<0.02	Na	<0.02	Th	<0.02	Yb	<0.02
Be	<0.01	Cr	<0.02	Ga	<0.02	Fe	<0.02	Hg	<0.2	P	<0.02	Ru	<0.02	Sr	<0.02	Tm	<0.02	Y	<0.02
Bi	<0.02	Co	<0.02	Ge	<0.02	La	<0.02	Mo	<0.02	Pt	<0.02	Sm	<0.02	S	<0.02	Sn	<0.02	Zn	<0.02
B	<0.02	Cu	<0.02	Au	<0.02	Pb	<0.02	Nd	<0.02	K	<0.02	Sc	<0.2	Ta	<0.02	Ti	<0.02	Zr	<0.02

(T) = Target analyte

Physical Characterization:

Homogeneity: No heterogeneity was observed in the preparation of this standard.

Certified by:

- \* The certified value is the concentration calculated from gravimetric and volumetric measurements unless otherwise stated.
- \* Purified acids, 18.2 megohm deionized water, calibrated Class A glassware and the highest purity raw materials are used in the preparation of all standards.
- \* All standard containers are meticulously cleaned prior to use.
- \* Standards are prepared gravimetrically using balances that are calibrated with weights traceable to NIST (see above).
- \* Standards are certified (+/-) 0.5% of the stated value, unless otherwise stated.
- \* All Standards should be stored with caps tight and under appropriate laboratory conditions.
- \* Uncertainty Reference: Taylor, B.N. and Kuyat, C.E., "Guidelines for Evaluating and Expressing the Uncertainty of NIST Measurement Result," NIST Technical Note 1297, U.S. Government Printing Office, Washington, D.C. (1994).

2024 JUN 7 3:58 PM



145983

R: 6/11/24

CERTIFIED WEIGHT REPORT:

Part Number:  
Lot Number:  
Description:

57040  
071423  
Zirconium (Zr)

Expiration Date:  
Recommended Storage:  
Nominal Concentration (µg/mL):  
NIST Test Number:

071426  
Ambient (20 °C)  
1000  
6UTB  
5E-05 Balance Uncertainty  
0.058 Flask Uncertainty

Volume shown below was diluted to (mL): 2000.02

Lot # Solvent:  
21110221 Nitric Acid

2.0% Nitric Acid  
40.0 (mL)

Formulated By:	Benson Chan
Reviewed By:	Pedro L. Rentas

Expanded  
Uncertainty  
+/- (µg/mL)

SDS Information  
(Solvent Safety Info. On Attached pg.)  
CAS# OSHA PEL (TWA) LD50

Compound	Part Number	Lot Number	Dilution Factor	Initial Vol. (mL)	Uncertainty Pipette (mL)	Nominal Conc. (µg/mL)	Initial Conc. (µg/mL)	Final Conc. (µg/mL)	Expanded Uncertainty +/- (µg/mL)	CAS#	OSHA PEL (TWA)	LD50	NIST SRM
1. Zirconyl chloride octahydrate (Zr)	58140	070621	0.1000	200.0	0.084	1000	10000.3	1000.0	2.2	13520-92-8	NA	NA	NA

[1] Spectrum No.1 [ 41.153 sec]:57040.D# [Count] [Linear]

1.OE6

5.OE5

m/z-->

1.OE8

5.OE7

m/z-->

1.OE8

5.OE7

m/z-->



Instrumental Analysis by Inductively Coupled Plasma Mass Spectrometry (ICP-MS):

Trace Metals Verification by ICP-MS ( $\mu\text{g/mL}$ )

Al	<0.02	Cd	<0.02	Dy	<0.02	Hf	<0.02	Li	<0.02	Ni	<0.02	Pr	<0.02	Se	<0.2	Tb	<0.02	W	<0.02
Sb	<0.02	Ca	<0.2	Er	<0.02	Ho	<0.02	Lu	<0.02	Nb	<0.02	Re	<0.02	Si	<0.02	Te	<0.02	U	<0.02
As	<0.2	Ce	<0.02	Eu	<0.02	In	<0.02	Mg	<0.02	Os	<0.01	Rh	<0.02	Ag	<0.02	Tl	<0.02	V	<0.02
Ba	<0.02	Cs	<0.02	Gd	<0.02	Ir	<0.02	Mn	<0.02	Pd	<0.02	Rb	<0.02	Na	<0.2	Th	<0.02	Yb	<0.02
Be	<0.01	Cr	<0.02	Ga	<0.2	Fe	<0.02	Hg	<0.2	P	<0.2	Ru	<0.02	Sr	<0.02	Tm	<0.02	Y	<0.02
Bi	<0.02	Co	<0.02	Ge	<0.02	La	<0.02	Mo	<0.02	Pt	<0.02	Sm	<0.02	S	<0.02	Sn	<0.02	Zn	<0.02
B	<0.02	Cu	<0.02	Au	<0.02	Pb	<0.02	Nd	<0.02	K	<0.02	Sc	<0.2	Ta	<0.02	Ti	<0.02	Zr	<0.02
																			T

(T) = Target analyte

Physical Characterization:

Homogeneity: No heterogeneity was observed in the preparation of this standard.

Certified by:

*[Signature]*

- \* The certified value is the concentration calculated from gravimetric and volumetric measurements unless otherwise stated.
- \* Purified acids, 18.2 megohm deionized water, calibrated Class A glassware and the highest purity raw materials are used in the preparation of all standards.
- \* All standard containers are meticulously cleaned prior to use.
- \* Standards are prepared gravimetrically using balances that are calibrated with weights traceable to NIST (see above).
- \* Standards are certified ( $\pm$ ) 0.5% of the stated value, unless otherwise stated.
- \* All standards should be stored with caps tight and under appropriate laboratory conditions.
- \* Uncertainty Reference: Taylor, B.N. and Kuyat, C.E., "Guidelines for Evaluating and Expressing the Uncertainty of NIST Measurement Result," NIST Technical Note 1297, U.S. Government Printing Office, Washington, D.C. (1994).





**Certified Reference Material CRM**  
R: 01/03/24 M6033



**CERTIFIED WEIGHT REPORT:**

**Part Number:** 58113  
**Lot Number:** 011623  
**Description:** Aluminum (Al)  
**Expiration Date:** 011626  
**Recommended Storage:** Ambient (20 °C)  
**Nominal Concentration (µg/mL):** 10000  
**NIST Test Number:** 6LUTB  
**Weight shown below was diluted to (mL):** 2000.02  
**Solvent:** 20510011 Nitric Acid  
**Lot #**  
**2%** 40.0 (mL) Nitric Acid  
**5E-05** Balance Uncertainty  
**0.058** Flask Uncertainty

<i>Giovanni Esposito</i>	
Formulated By:	Giovanni Esposito
Reviewed By:	<i>Pedro L. Rentas</i>
	Pedro L. Rentas
	011623

Compound	RM#	Lot Number	Nominal Conc. (µg/mL)	Purity (%)	Uncertainty Purity (%)	Assay (%)	Target Weight (g)	Actual Weight (g)	Actual Conc. (µg/mL)	Expanded Uncertainty +/- (µg/mL)	CAS#	OSHA PEL (TWA)	LD50	NIST SRM
----------	-----	------------	-----------------------	------------	------------------------	-----------	-------------------	-------------------	----------------------	----------------------------------	------	----------------	------	----------

1. Aluminum nitrate nonahydrate (Al) IN022 ALUM12021A1 10000 99.999 0.10 7.30 273.9779 274.0078 10001.1 20.0 7784-27-2 2 mg/m3 or rat 3671 mg/kg 3101a

[1] Spectrum No. 1 [ 15.014 sec]:58113.D# [Count] [Linear]

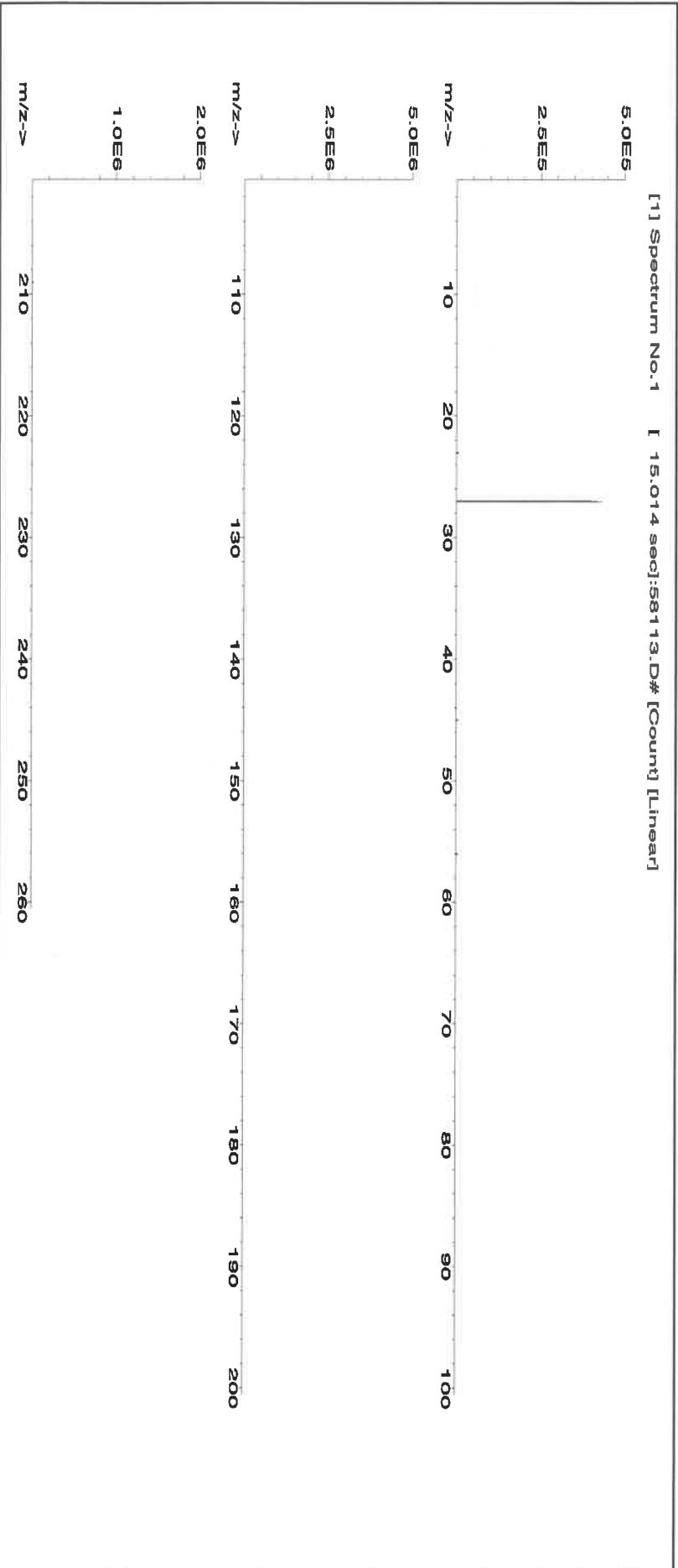



*8/19/24, M6055*

300 Technology Drive  
Christiansburg, VA 24073 USA  
inorganicventures.com

P: 800-669-6799/540-585-3030

F: 540-585-3012

[info@inorganicventures.com](mailto:info@inorganicventures.com)

## 1.0 ACCREDITATION / REGISTRATION

INORGANIC VENTURES is accredited to ISO 17034, "General Requirements for the Competence of Reference Material Producers" and ISO/IEC 17025, "General Requirements for the Competence of Testing and Calibration Laboratories".

Inorganic Ventures is also an ISO 9001 registered manufacturer (QSR Certificate Number QSR-1034).



## 2.0 PRODUCT DESCRIPTION

Product Code: Multi Analyte Custom Grade Solution  
Catalog Number: IV-STOCK-12  
Lot Number: U2-MEB734294  
Matrix: 5% (v/v) HNO<sub>3</sub>  
Value / Analyte(s): 10 µg/mL ea:  
Barium, Beryllium,  
Bismuth, Cerium,  
Cobalt, Indium,  
Lithium, Nickel,  
Lead, Uranium

## 3.0 CERTIFIED VALUES AND UNCERTAINTIES

ANALYTE	CERTIFIED VALUE	ANALYTE	CERTIFIED VALUE
Barium, Ba	10.01 ± 0.04 µg/mL	Beryllium, Be	10.01 ± 0.05 µg/mL
Bismuth, Bi	10.01 ± 0.06 µg/mL	Cerium, Ce	10.01 ± 0.04 µg/mL
Cobalt, Co	10.01 ± 0.05 µg/mL	Indium, In	10.01 ± 0.04 µg/mL
Lead, Pb	10.00 ± 0.04 µg/mL	Lithium, Li	10.01 ± 0.04 µg/mL
Nickel, Ni	10.01 ± 0.04 µg/mL	Uranium, U	10.01 ± 0.05 µg/mL

Density: 1.025 g/mL (measured at 20 ± 4 °C)

Assay Information:

ANALYTE	METHOD	NIST SRM#	SRM LOT#
Ba	ICP Assay	3104a	140909
Ba	Calculated		See Sec. 4.2
Ba	Gravimetric		See Sec. 4.2
Be	ICP Assay	3105a	090514
Be	Calculated		See Sec. 4.2
Bi	ICP Assay	3106	180815
Ce	ICP Assay	3110	160830
Ce	EDTA	928	928
Ce	Calculated		See Sec. 4.2
Co	ICP Assay	3113	190630
Co	EDTA	928	928
Co	Calculated		See Sec. 4.2
In	ICP Assay	3124a	110516
In	EDTA	928	928
In	Calculated		See Sec. 4.2
Li	ICP Assay	3129a	100714
Li	Calculated		See Sec. 4.2
Li	Gravimetric		See Sec. 4.2
Ni	ICP Assay	3136	120619
Ni	EDTA	928	928
Ni	Calculated		See Sec. 4.2
Pb	ICP Assay	3128	101026
Pb	EDTA	928	928
Pb	Calculated		See Sec. 4.2
U	ICP Assay	traceable to 3164	R2-U689597
U	Calculated		See Sec. 4.2

The following equations are used in the calculation of the certified value and the uncertainty. Reported uncertainties represent expanded uncertainties expressed at approximately the 95% confidence level using a coverage factor of  $k = 2$ .

#### Characterization of CRM/RM by Two or More Methods

Certified Value,  $X_{CRM/RM}$ , where two or more methods of characterization are used is the weighted mean of the results:

$$X_{CRM/RM} = \sum (w_i) (X_i)$$

$X_i$  = mean of Assay Method  $i$  with standard uncertainty  $u_{char i}$

$w_i$  = the weighting factors for each method calculated using the inverse square of the variance:

$$w_i = (1/u_{char i}^2) / (\sum (1/u_{char i}^2))$$

$$CRM/RM \text{ Expanded Uncertainty } (\pm) = U_{CRM/RM} = k (u_{char}^2 + u_{bb}^2 + u_{ts}^2 + u_{ts}^2)^{1/2}$$

$k$  = coverage factor = 2

$u_{char} = [\sum ((w_i)^2 (u_{char i})^2)]^{1/2}$  where  $u_{char i}$  are the errors from each characterization method

$u_{bb}$  = bottle to bottle homogeneity standard uncertainty

$u_{ts}$  = long term stability standard uncertainty (storage)

$u_{ts}$  = transport stability standard uncertainty

#### Characterization of CRM/RM by One Method

Certified Value,  $X_{CRM/RM}$ , where one method of characterization is used is the mean of individual results:

$$X_{CRM/RM} = (X_a) (u_{char a})$$

$X_a$  = mean of Assay Method A with

$u_{char a}$  = the standard uncertainty of characterization Method A

$$CRM/RM \text{ Expanded Uncertainty } (\pm) = U_{CRM/RM} = k (u_{char a}^2 + u_{bb}^2 + u_{ts}^2 + u_{ts}^2)^{1/2}$$

$k$  = coverage factor = 2

$u_{char a}$  = the errors from characterization

$u_{bb}$  = bottle to bottle homogeneity standard uncertainty

$u_{ts}$  = long term stability standard uncertainty (storage)

$u_{ts}$  = transport stability standard uncertainty

#### Certified Abundance:

##### IV's Certified Abundance

Isotope	Atom %
Uranium 238U	99.8 ± 0.1
Uranium 235U	0.19 ± 0.05

#### 4.0 TRACEABILITY TO NIST

- This product is traceable to NIST via an unbroken chain of comparisons. The uncertainties for each certified value are reported, taking into account the SRM/RM uncertainty error and the measurement, weighing and volume dilution errors. In rare cases where no NIST SRM/RM are available, the term 'in-house std.' is specified.

#### **4.1 Thermometer Calibration**

- All thermometers are NIST traceable through thermometers that are calibrated by an accredited calibration laboratory.

#### **4.2 Balance Calibration**

- All analytical balances are calibrated by an accredited calibration laboratory and procedure. The weights used for testing are annually compared to master weights and are traceable to NIST.

#### **4.3 Glassware Calibration**

- An in-house procedure is used to calibrate all Class A glassware used in the manufacturing and quality control of CRM/RMs.

### **5.0 TRACE METALLIC IMPURITIES (TMI ) DETERMINED BY ICP-MS AND ICP-OES (µg/mL)**

N/A

### **6.0 INTENDED USE**

**6.1** This standard is intended for the calibration of analytical instruments and validation of analytical methods as appropriate. This CRM may be used in connection with EPA Methods 6010, 6020 (all versions), Standard Methods 3120 B and USP <232> / ICH Q3D.

**6.2** For products attaining traceability through Inorganic Ventures' Primary Certified Reference Materials (PCRM™) see the Limited License to Use PCRM™ in the Inorganic Ventures Terms and Conditions of Sale, <https://www.inorganicventures.com/terms-and-conditions-sale>. The Terms and Conditions contain information on the use of materials traceable to PCRM™ certified reference materials. This Limited License agreement is especially pertinent for laboratories accredited under ISO:17034.

### **7.0 INSTRUCTIONS FOR THE CORRECT USE OF THIS REFERENCE MATERIAL**

#### **7.1 Storage and Handling Recommendations**

- Store between approximately 4° - 30° C while in sealed TCT bag.
- While stored in the sealed TCT bag, transpiration of this CRM/RM is negligible. After opening the sealed TCT bag transpiration of the CRM/RM will occur, resulting in a gradual increase in the analyte concentration(s). It is the responsibility of the user to account for this effect. When the bottle is weighed both before and after being placed in storage, the mass difference observed will be a measure of transpiration mass loss.
- After opening the sealed TCT bag, keep cap tightly sealed when not in use and store between 4° - 24° C to minimize the effects of transpiration. Use at 20° ± 4° C to minimize volumetric dilution error when using the reported density. Do not pipette from the container. Do not return removed aliquots to container.
- For more information, visit [www.inorganicventures.com/TCT](http://www.inorganicventures.com/TCT)

### **8.0 HAZARDOUS INFORMATION**

- Please refer to the Safety Data Sheet for information regarding this CRM/RM.

### **9.0 HOMOGENEITY**

- This solution was mixed according to an in-house procedure and is guaranteed to be homogeneous. Homogeneity data indicate that the end user should take a minimum sample size of 0.2 mL to assure homogeneity.

### **10.0 QUALITY STANDARD DOCUMENTATION**

#### **10.1 ISO 9001 Quality Management System Registration**

- QSR Certificate Number QSR-1034

**10.2 ISO/IEC 17025 "General Requirements for the Competence of Testing and Calibration Laboratories"**

- Chemical Testing - Accredited / A2LA Certificate Number 883.01

**10.3 ISO 17034 "General Requirements for the Competence of Reference Material Producers"**

- Reference Material Producer - Accredited / A2LA Certificate Number 883.02

Inorganic Ventures, 300 Technology Drive, Christiansburg, Va. 24073, USA; Telephone: 800.669.6799; 540.585.3030, Fax: 540.585.3012; inorganicventures.com; info@inorganicventures.com

**11.0 CERTIFICATION, LOT EXPIRATION AND PERIOD OF VALIDITY**

**11.1 Certification Issue Date**

June 21, 2023

- The certification is valid within the measurement uncertainty specified provided the CRM/RM is stored and handled in accordance with instructions given in Sec 7.1. This certification is nullified if instructions in Sec 7.1 are not followed or if the CRM/RM is damaged, contaminated, or otherwise modified.

**11.2 Lot Expiration Date**

- June 21, 2028

- The date after which this CRM/RM should not be used.

- The lot expiration date reflects the period of time that the stability of a CRM/RM can be supported by long term stability studies conducted on properly stored and handled CRM/RMs. Lot expiration is limited primarily by transpiration (loss of water from the solution) and infrequently by chemical stability.

**11.3 Period of Validity**

- Sealed TCT Bag Open Date: \_\_\_\_\_

- This CRM/RM should not be used longer than one year (or six months in the case of a 30 mL bottle) from the date of opening the aluminized bag or after the date given in Sec. 11.2, whichever comes first. This is contingent upon the CRM/RM being stored and handled in accordance with the instructions given in Sec. 7.1.

**12.0 NAMES AND SIGNATURES OF CERTIFYING OFFICERS**

**Certificate Approved By:**

Thomas Kozikowski  
Manager, Quality Control



**Certifying Officer:**

Paul Gaines  
Chairman / Senior Technical Director



Hydrochloric Acid, 36.5–38.0%

BAKER INSTRA-ANALYZED® Reagent

For Trace Metal Analysis

 **avantor™**



M6094  
M6095

metdig  
10/21/24

Material No.: 9530-33  
Batch No.: 24D1562005  
Manufactured Date: 2024-03-18  
Retest Date: 2029-03-17  
Revision No.: 0

## Certificate of Analysis

Test	Specification	Result
ACS – Assay (as HCl) (by acid-base titrn)	36.5 – 38.0 %	37.6 %
ACS – Color (APHA)	≤ 10	5
ACS – Residue after Ignition	≤ 3 ppm	< 1 ppm
ACS – Specific Gravity at 60°/60°F	1.185 – 1.192	1.192
ACS – Bromide (Br)	≤ 0.005 %	< 0.005 %
ACS – Extractable Organic Substances	≤ 5 ppm	< 1 ppm
ACS – Free Chlorine (as Cl <sub>2</sub> )	≤ 0.5 ppm	< 0.5 ppm
Phosphate (PO <sub>4</sub> )	≤ 0.05 ppm	0.03 ppm
Sulfate (SO <sub>4</sub> )	≤ 0.5 ppm	< 0.3 ppm
Sulfite (SO <sub>3</sub> )	≤ 0.8 ppm	0.3 ppm
Ammonium (NH <sub>4</sub> )	≤ 3 ppm	< 1 ppm
Trace Impurities – Arsenic (As)	≤ 0.010 ppm	< 0.003 ppm
Trace Impurities – Aluminum (Al)	≤ 10.0 ppb	< 5.0 ppb
Arsenic and Antimony (as As)	≤ 5.0 ppb	< 3.0 ppb
Trace Impurities – Barium (Ba)	≤ 1.0 ppb	< 1.0 ppb
Trace Impurities – Beryllium (Be)	≤ 1.0 ppb	< 1.0 ppb
Trace Impurities – Bismuth (Bi)	≤ 10.0 ppb	< 10.0 ppb
Trace Impurities – Boron (B)	≤ 20.0 ppb	2.2 ppb
Trace Impurities – Cadmium (Cd)	≤ 1.0 ppb	< 1.0 ppb
Trace Impurities – Calcium (Ca)	≤ 50.0 ppb	31.0 ppb
Trace Impurities – Chromium (Cr)	≤ 1.0 ppb	0.5 ppb
Trace Impurities – Cobalt (Co)	≤ 1.0 ppb	0.2 ppb
Trace Impurities – Copper (Cu)	≤ 1.0 ppb	< 0.1 ppb
Trace Impurities – Gallium (Ga)	≤ 1.0 ppb	< 0.2 ppb
Trace Impurities – Germanium (Ge)	≤ 3.0 ppb	< 2.0 ppb
Trace Impurities – Gold (Au)	≤ 4.0 ppb	< 0.2 ppb
Heavy Metals (as Pb)	≤ 100 ppb	< 50 ppb
Trace Impurities – Iron (Fe)	≤ 15 ppb	3 ppb

>>> Continued on page 2 >>>

Hydrochloric Acid, 36.5–38.0%  
BAKER INSTRA-ANALYZED® Reagent  
For Trace Metal Analysis



Material No.: 9530-33  
Batch No.: 24D1562005

Test	Specification	Result
Trace Impurities – Lead (Pb)	≤ 1.0 ppb	< 0.2 ppb
Trace Impurities – Lithium (Li)	≤ 1.0 ppb	< 0.1 ppb
Trace Impurities – Magnesium (Mg)	≤ 10.0 ppb	2.2 ppb
Trace Impurities – Manganese (Mn)	≤ 1.0 ppb	< 0.2 ppb
Trace Impurities – Mercury (Hg)	≤ 0.5 ppb	< 0.1 ppb
Trace Impurities – Molybdenum (Mo)	≤ 10.0 ppb	< 5.0 ppb
Trace Impurities – Nickel (Ni)	≤ 4.0 ppb	0.2 ppb
Trace Impurities – Niobium (Nb)	≤ 1.0 ppb	< 0.2 ppb
Trace Impurities – Potassium (K)	≤ 9.0 ppb	< 1.0 ppb
Trace Impurities – Selenium (Se), For Information Only		< 1.0 ppb
Trace Impurities – Silicon (Si)	≤ 100.0 ppb	< 10.0 ppb
Trace Impurities – Silver (Ag)	≤ 1.0 ppb	< 0.3 ppb
Trace Impurities – Sodium (Na)	≤ 100.0 ppb	2.0 ppb
Trace Impurities – Strontium (Sr)	≤ 1.0 ppb	< 0.2 ppb
Trace Impurities – Tantalum (Ta)	≤ 1.0 ppb	< 0.9 ppb
Trace Impurities – Thallium (Tl)	≤ 5.0 ppb	< 2.0 ppb
Trace Impurities – Tin (Sn)	≤ 5.0 ppb	< 0.4 ppb
Trace Impurities – Titanium (Ti)	≤ 1.0 ppb	0.2 ppb
Trace Impurities – Vanadium (V)	≤ 1.0 ppb	< 0.2 ppb
Trace Impurities – Zinc (Zn)	≤ 5.0 ppb	< 0.2 ppb
Trace Impurities – Zirconium (Zr)	≤ 1.0 ppb	< 0.1 ppb

>>> Continued on page 3 >>>

Hydrochloric Acid, 36.5–38.0%  
BAKER INSTRA-ANALYZED® Reagent  
For Trace Metal Analysis

 **avantorsm**



Material No.: 9530-33  
Batch No.: 24D1562005

Test	Specification	Result
------	---------------	--------

For Laboratory, Research, or Manufacturing Use  
Product Information (not specifications):  
Appearance (clear, fuming liquid)  
Meets ACS Specifications  
Storage Condition: Store below 25 °C.

Country of Origin: USA  
Packaging Site: Phillipsburg Mfg Ctr & DC



Jamie Croak  
Director Quality Operations, Bioscience Production

Nitric Acid 69%  
CMOS

avantor™



Receive:  
9/29/24  
met dig

Material No.: 9606-03  
Batch No.: 24B1362001  
Manufactured Date: 2024-01-25  
Retest Date: 2029-01-23  
Revision No.: 0

## Certificate of Analysis

Test	Specification	Result
Assay (HNO <sub>3</sub> )	69.0 – 70.0 %	69.6 %
Appearance	Passes Test	Passes Test
Color (APHA)	≤ 10	5
Residue after Ignition	≤ 2 ppm	< 1 ppm
Chloride (Cl)	≤ 0.08 ppm	< 0.03 ppm
Phosphate (PO <sub>4</sub> )	≤ 0.10 ppm	< 0.03 ppm
Sulfate (SO <sub>4</sub> )	≤ 0.2 ppm	< 0.2 ppm
Trace Impurities – Aluminum (Al)	≤ 40.0 ppb	< 1.0 ppb
Arsenic and Antimony (as As)	≤ 5.0 ppb	< 2.0 ppb
Trace Impurities – Barium (Ba)	≤ 10.0 ppb	< 1.0 ppb
Trace Impurities – Beryllium (Be)	≤ 10.0 ppb	< 1.0 ppb
Trace Impurities – Bismuth (Bi)	≤ 20.0 ppb	< 10.0 ppb
Trace Impurities – Boron (B)	≤ 10.0 ppb	< 5.0 ppb
Trace Impurities – Cadmium (Cd)	≤ 50 ppb	< 1 ppb
Trace Impurities – Calcium (Ca)	≤ 50.0 ppb	< 0.2 ppb
Trace Impurities – Chromium (Cr)	≤ 30.0 ppb	< 1.0 ppb
Trace Impurities – Cobalt (Co)	≤ 10.0 ppb	< 1.0 ppb
Trace Impurities – Copper (Cu)	≤ 10.0 ppb	< 1.0 ppb
Trace Impurities – Gallium (Ga)	≤ 10.0 ppb	< 1.0 ppb
Trace Impurities – Germanium (Ge)	≤ 20 ppb	< 10 ppb
Trace Impurities – Gold (Au)	≤ 20 ppb	< 5 ppb
Heavy Metals (as Pb)	≤ 100 ppb	< 50 ppb
Trace Impurities – Iron (Fe)	≤ 40.0 ppb	< 1.0 ppb
Trace Impurities – Lead (Pb)	≤ 20.0 ppb	< 10.0 ppb
Trace Impurities – Lithium (Li)	≤ 10.0 ppb	< 1.0 ppb
Trace Impurities – Magnesium (Mg)	≤ 20 ppb	< 1 ppb
Trace Impurities – Manganese (Mn)	≤ 10.0 ppb	< 1.0 ppb
Trace Impurities – Nickel (Ni)	≤ 20.0 ppb	< 5.0 ppb

>>> Continued on page 2 >>>



Nitric Acid 69%  
CMOS

 **avantor™**



Material No.: 9606-03  
Batch No.: 24B1362001

Test	Specification	Result
Trace Impurities – Niobium (Nb)	≤ 50.0 ppb	< 1.0 ppb
Trace Impurities – Potassium (K)	≤ 50 ppb	< 10 ppb
Trace Impurities – Silicon (Si)	≤ 50 ppb	< 10 ppb
Trace Impurities – Silver (Ag)	≤ 20.0 ppb	< 1.0 ppb
Trace Impurities – Sodium (Na)	≤ 150.0 ppb	< 5.0 ppb
Trace Impurities – Strontium (Sr)	≤ 30.0 ppb	< 1.0 ppb
Trace Impurities – Tantalum (Ta)	≤ 10.0 ppb	< 5.0 ppb
Trace Impurities – Thallium (Tl)	≤ 10.0 ppb	< 5.0 ppb
Trace Impurities – Tin (Sn)	≤ 20.0 ppb	< 10.0 ppb
Trace Impurities – Titanium (Ti)	≤ 10.0 ppb	< 1.0 ppb
Trace Impurities – Vanadium (V)	≤ 10.0 ppb	< 1.0 ppb
Trace Impurities – Zinc (Zn)	≤ 20.0 ppb	< 1.0 ppb
Trace Impurities – Zirconium (Zr)	≤ 10.0 ppb	< 1.0 ppb
Particle Count – 0.5 µm and greater	≤ 60 par/ml	3 par/ml
Particle Count – 1.0 µm and greater	≤ 10 par/ml	1 par/ml

>>> Continued on page 3 >>>

Nitric Acid 69%  
CMOS

 **avantor™**



Material No.: 9606-03  
Batch No.: 24B1362001

Test	Specification	Result
------	---------------	--------

For Microelectronic Use

Country of Origin: USA  
Packaging Site: Phillipsburg Mfg Ctr & DC



Ken Koehnlein  
Sr. Manager, Quality Assurance

M612 S

Receive → 11/22/24

# CORCO CHEMICAL CORPORATION

Manufacturers of ACS Reagents and Semiconductor Grade Chemicals

Office and Plant  
299 Cedar Lane  
Fairless Hills, PA 19030

Phone: 215-295-5006  
Fax: 215-295-0781

## Hydrogen Peroxide 30%, ACS Reagent Grade

### SPECIFICATION

### MAXIMUM LIMITS

Appearance	Colorless and free from suspended matter or sediment
Assay	29-32%
Color (APHA)	10
Residue after Evaporation	0.002%
Titrateable Acid	0.0006 meq/g
Chloride (Cl)	3 ppm
Nitrate (NO <sub>3</sub> )	2 ppm
Phosphate	2 ppm
Sulfate (SO <sub>4</sub> )	5 ppm
Ammonium (NH <sub>4</sub> )	5 ppm
Heavy Metals (as Pb)	1 ppm
Iron (Fe)	0.5 ppm

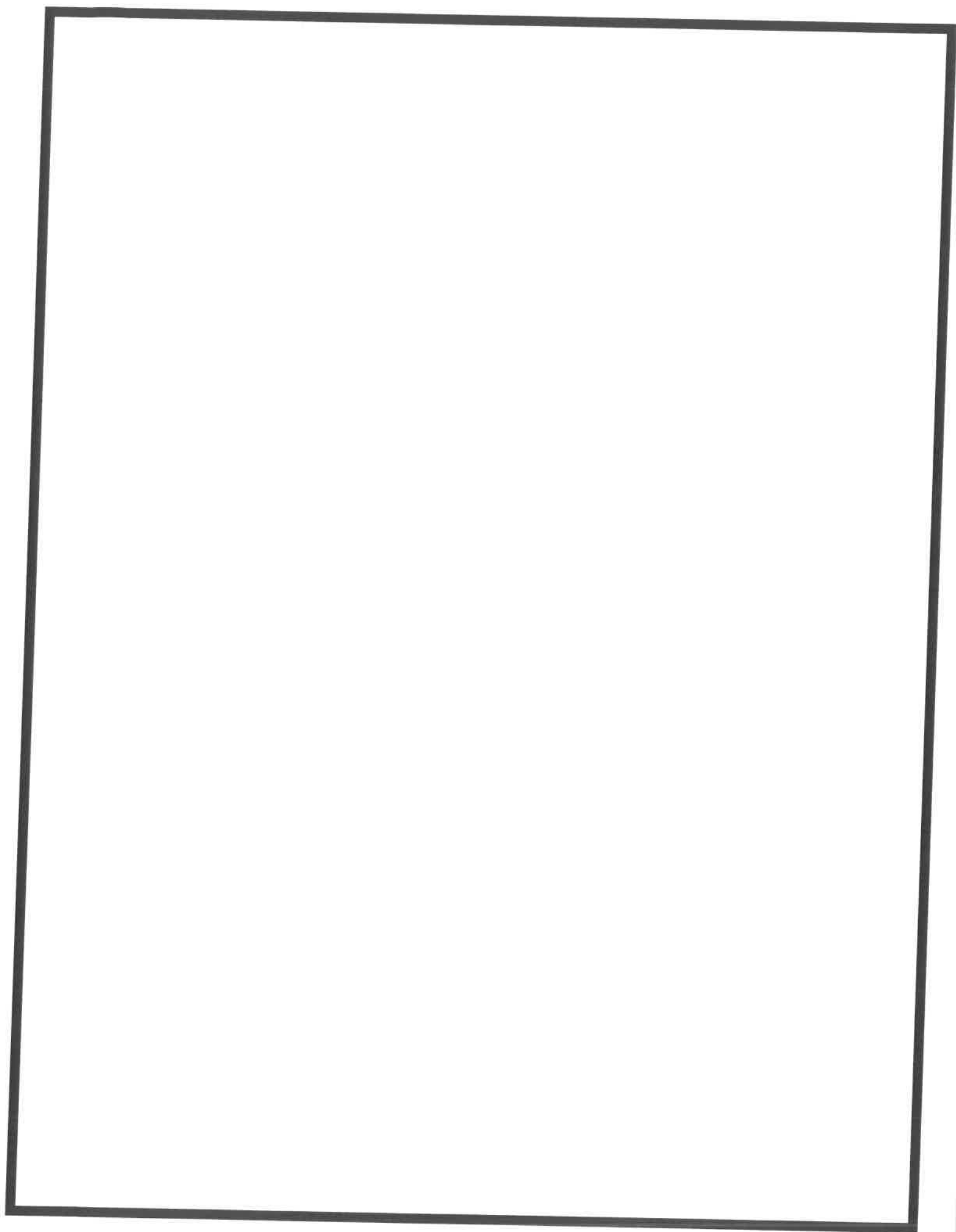

Nitric Acid 69%  
CMOS



R → 11/12/24

M6126

Material No.: 9606-03  
Batch No.: 24D1062002  
Manufactured Date: 2024-03-26  
Retest Date: 2029-03-25  
Revision No.: 0

## Certificate of Analysis

Test	Specification	Result
Assay (HNO <sub>3</sub> )	69.0 – 70.0 %	69.7 %
Appearance	Passes Test	Passes Test
Color (APHA)	≤ 10	5
Residue after Ignition	≤ 2 ppm	1 ppm
Chloride (Cl)	≤ 0.08 ppm	< 0.03 ppm
Phosphate (PO <sub>4</sub> )	≤ 0.10 ppm	< 0.03 ppm
Sulfate (SO <sub>4</sub> )	≤ 0.2 ppm	< 0.2 ppm
Trace Impurities – Aluminum (Al)	≤ 40.0 ppb	< 1.0 ppb
Arsenic and Antimony (as As)	≤ 5.0 ppb	< 2.0 ppb
Trace Impurities – Barium (Ba)	≤ 10.0 ppb	< 1.0 ppb
Trace Impurities – Beryllium (Be)	≤ 10.0 ppb	< 1.0 ppb
Trace Impurities – Bismuth (Bi)	≤ 20.0 ppb	< 10.0 ppb
Trace Impurities – Boron (B)	≤ 10.0 ppb	< 5.0 ppb
Trace Impurities – Cadmium (Cd)	≤ 50 ppb	< 1 ppb
Trace Impurities – Calcium (Ca)	≤ 50.0 ppb	2.3 ppb
Trace Impurities – Chromium (Cr)	≤ 30.0 ppb	< 1.0 ppb
Trace Impurities – Cobalt (Co)	≤ 10.0 ppb	< 1.0 ppb
Trace Impurities – Copper (Cu)	≤ 10.0 ppb	< 1.0 ppb
Trace Impurities – Gallium (Ga)	≤ 10.0 ppb	< 1.0 ppb
Trace Impurities – Germanium (Ge)	≤ 20 ppb	< 10 ppb
Trace Impurities – Gold (Au)	≤ 20 ppb	< 5 ppb
Heavy Metals (as Pb)	≤ 100 ppb	100 ppb
Trace Impurities – Iron (Fe)	≤ 40.0 ppb	< 1.0 ppb
Trace Impurities – Lead (Pb)	≤ 20.0 ppb	< 10.0 ppb
Trace Impurities – Lithium (Li)	≤ 10.0 ppb	< 1.0 ppb
Trace Impurities – Magnesium (Mg)	≤ 20 ppb	< 1 ppb
Trace Impurities – Manganese (Mn)	≤ 10.0 ppb	< 1.0 ppb
Trace Impurities – Nickel (Ni)	≤ 20.0 ppb	< 5.0 ppb

>>> Continued on page 2 >>>

Nitric Acid 69%  
CMOS

 **avantor**<sup>TM</sup>



Material No.: 9606-03  
Batch No.: 24D1062002

Test	Specification	Result
------	---------------	--------

For Microelectronic Use

Country of Origin: USA  
Packaging Site: Phillipsburg Mfg Ctr & DC



Jamie Croak  
Director Quality Operations, Bioscience Production



**CERTIFIED WEIGHT REPORT:**

**Part Number:** 58111  
**Lot Number:** 122223  
**Description:** Sodium (Na)

**Solvent:** 24002546 Nitric Acid

**Lot #**

**Expiration Date:** 122226

**Recommended Storage:** Ambient (20 °C)

**Nominal Concentration (µg/mL):** 10000

**NIST Test Number:** 6UTB

**Weight shown below was diluted to (mL):** 3000.4 0.06 Flask Uncertainty

<i>Aleah O Brady</i>	
Formulated By:	Aleah O Brady
Reviewed By:	Pedro L. Rentas
	122223

**Expanded**

**SDS Information**

Compound	Lot	Nominal Conc. (µg/mL)	Purity (%)	Uncertainty Purity (%)	Assay (%)	Target Weight (g)	Actual Weight (g)	Actual Conc. (µg/mL)	Uncertainty +/- (µg/mL)	CAS#	OSHA PEL (TWA)	LD50	NIST SRM
----------	-----	-----------------------	------------	------------------------	-----------	-------------------	-------------------	----------------------	-------------------------	------	----------------	------	----------

1. Sodium nitrate (Na) IN036 NAV01201511 10000 99.999 0.10 26.9 111.5406 111.5479 10000.7 20.0 7631-99-4 5 mg/m3 or-tat 3430 mg/kg 3152a

[1] Spectrum No.1 [ 8.935 sec]:58111.D# [Count] [Linear]

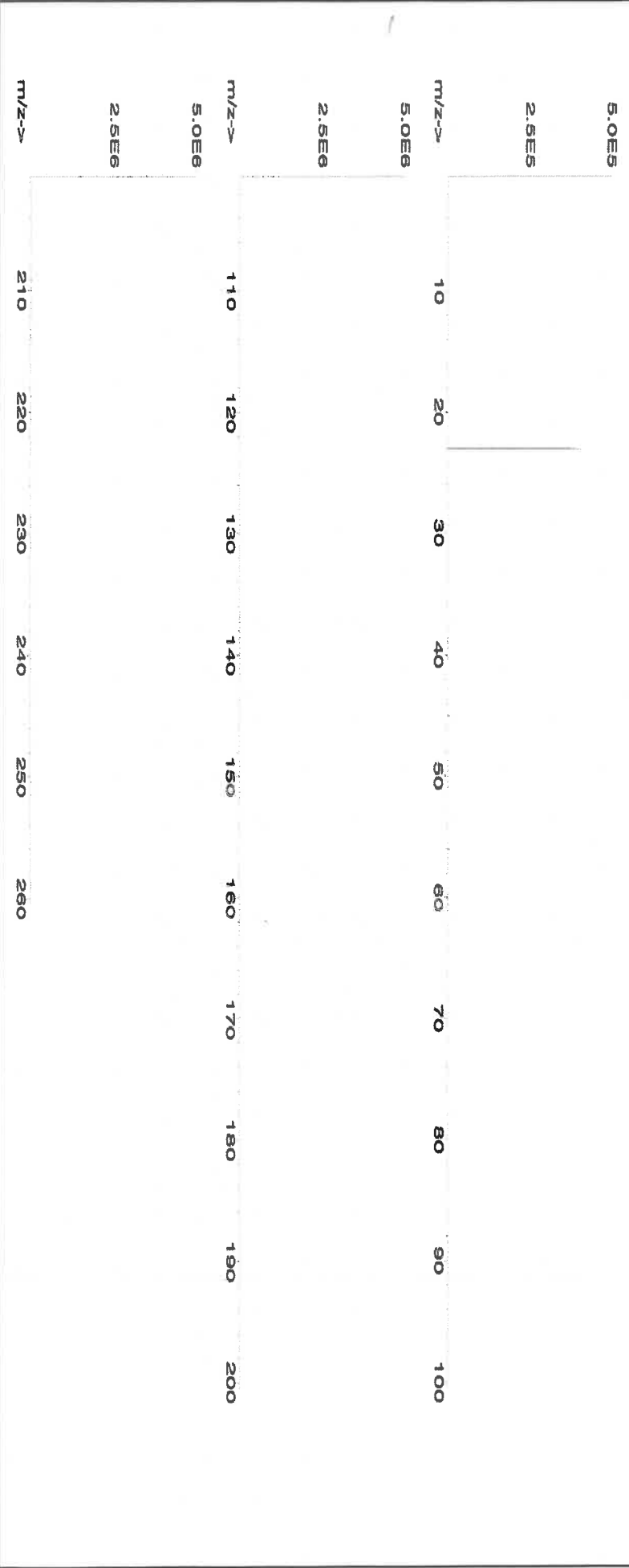



**Instrumental Analysis by Inductively Coupled Plasma Mass Spectrometry (ICP-MS):**

**Trace Metals Verification by ICP-MS (µg/mL)**

Al	<0.02	Cd	<0.02	Dy	<0.02	Li	<0.02	Ni	<0.02	Pt	<0.02	Se	<0.2	Tb	<0.02	W	<0.02
Sb	<0.02	Ca	<0.2	Er	<0.02	Lu	<0.02	Nb	<0.02	Re	<0.02	Si	<0.02	Te	<0.02	U	<0.02
As	<0.2	Ce	<0.02	Eu	<0.02	Mg	<0.01	Os	<0.02	Rh	<0.02	Ag	<0.02	Tl	<0.02	V	<0.02
Ba	<0.02	Cs	<0.02	Gd	<0.02	Mn	<0.02	Pd	<0.02	Rb	<0.02	Na	<0.02	Th	<0.02	Yb	<0.02
Be	<0.01	Cr	<0.02	Ga	<0.02	Hg	<0.2	P	<0.02	Ru	<0.02	Sr	<0.02	Tm	<0.02	Y	<0.02
Bi	<0.02	Co	<0.02	Ge	<0.02	Mo	<0.02	Pt	<0.02	Sm	<0.02	S	<0.02	Sn	<0.02	Zn	<0.02
B	<0.02	Cu	<0.02	Au	<0.02	Nd	<0.02	K	<0.2	Sc	<0.02	Ta	<0.02	Ti	<0.02	Zr	<0.02

(T) = Target analyte

**Physical Characterization:**

Homogeneity: No heterogeneity was observed in the preparation of this standard.

**Certified by:**

- \* The certified value is the concentration calculated from gravimetric and volumetric measurements unless otherwise stated.
- \* Purified acids, 18.2 megohm deionized water, calibrated Class A glassware and the highest purity raw materials are used in the preparation of all standards.
- \* All standard containers are meticulously cleaned prior to use.
- \* Standards are prepared gravimetrically using balances that are calibrated with weights traceable to NIST (see above).
- \* Standards are certified (+/-) 0.5% of the stated value, unless otherwise stated.
- \* All Standards should be stored with caps tight and under appropriate laboratory conditions.
- \* Uncertainty Reference: Taylor, B.N. and Kuyat, C.E., "Guidelines for Evaluating and Expressing the Uncertainty of NIST Measurement Result," NIST Technical Note 1297, U.S. Government Printing Office, Washington, D.C. (1994).



**1.0 ACCREDITATION / REGISTRATION**

**INORGANIC VENTURES** is accredited to ISO 17034, "General Requirements for the Competence of Reference Material Producers" and ISO/IEC 17025, "General Requirements for the Competence of Testing and Calibration Laboratories". Inorganic Ventures is also an ISO 9001 registered manufacturer (QSR Certificate Number QSR-1034).

**2.0 PRODUCT DESCRIPTION**

Product Code: Multi Analyte Custom Grade Solution  
Catalog Number: 6020ISS  
Lot Number: S2-MEB709511  
Matrix: 7% (v/v) HNO<sub>3</sub>  
Value / Analyte(s): 10 µg/mL ea:  
Bismuth, Holmium,  
Indium, 6-Lithium,  
Rhodium, Scandium,  
Terbium, Yttrium

**3.0 CERTIFIED VALUES AND UNCERTAINTIES**

ANALYTE	CERTIFIED VALUE	ANALYTE	CERTIFIED VALUE
6-Lithium, Li6	10.00 ± 0.03 µg/mL	Bismuth, Bi	10.00 ± 0.05 µg/mL
Holmium, Ho	10.00 ± 0.05 µg/mL	Indium, In	10.00 ± 0.04 µg/mL
Rhodium, Rh	10.00 ± 0.07 µg/mL	Scandium, Sc	10.00 ± 0.04 µg/mL
Terbium, Tb	10.00 ± 0.04 µg/mL	Yttrium, Y	10.00 ± 0.04 µg/mL

Density: 1.035 g/mL (measured at 20 ± 4 °C)

Assay Information:

ANALYTE	METHOD	NIST SRM#	SRM LOT#
Bi	ICP Assay	3106	180815
Bi	Calculated		See Sec. 4.2
Ho	ICP Assay	3123a	090408
Ho	EDTA	928	928
In	ICP Assay	3124a	110516
In	EDTA	928	928
In	Calculated		See Sec. 4.2
Li6	Gravimetric		See Sec. 4.2
Rh	ICP Assay	3144	070619
Sc	ICP Assay	3148a	100701
Sc	EDTA	928	928
Tb	ICP Assay	3157a	100518
Tb	EDTA	928	928
Tb	Calculated		See Sec. 4.2
Y	ICP Assay	3167a	120314
Y	EDTA	928	928
Y	Calculated		See Sec. 4.2

The following equations are used in the calculation of the certified value and the uncertainty. Reported uncertainties represent expanded uncertainties expressed at approximately the 95% confidence level using a coverage factor of  $k = 2$ .

#### Characterization of CRM/RM by Two or More Methods

Certified Value,  $X_{CRM/RM}$ , where two or more methods of characterization are used is the weighted mean of the results:

$$X_{CRM/RM} = \sum(w_i)(X_i)$$

$X_i$  = mean of Assay Method  $i$  with standard uncertainty  $u_{char\ i}$

$w_i$  = the weighting factors for each method calculated using the inverse square of the variance:

$$w_i = (1/u_{char\ i})^2 / (\sum(1/(u_{char\ i})^2))$$

$$CRM/RM \text{ Expanded Uncertainty } (\pm) = U_{CRM/RM} = k(u_{char}^2 + u_{bb}^2 + u_{lts}^2 + u_{ts}^2)^{1/2}$$

$k$  = coverage factor = 2

$u_{char} = [\sum(w_i)^2(u_{char\ i})^2]^{1/2}$  where  $u_{char\ i}$  are the errors from each characterization method

$u_{bb}$  = bottle to bottle homogeneity standard uncertainty

$u_{lts}$  = long term stability standard uncertainty (storage)

$u_{ts}$  = transport stability standard uncertainty

#### Characterization of CRM/RM by One Method

Certified Value,  $X_{CRM/RM}$ , where one method of characterization is used is the mean of individual results:

$$X_{CRM/RM} = (X_a)(u_{char\ a})$$

$X_a$  = mean of Assay Method A with

$u_{char\ a}$  = the standard uncertainty of characterization Method A

$$CRM/RM \text{ Expanded Uncertainty } (\pm) = U_{CRM/RM} = k(u_{char\ a}^2 + u_{bb}^2 + u_{lts}^2 + u_{ts}^2)^{1/2}$$

$k$  = coverage factor = 2

$u_{char\ a}$  = the errors from characterization

$u_{bb}$  = bottle to bottle homogeneity standard uncertainty

$u_{lts}$  = long term stability standard uncertainty (storage)

$u_{ts}$  = transport stability standard uncertainty

#### Certified Abundance:

##### IV's Certified Abundance

Isotope	Atom %
Lithium Li6	95.6 ± 0.3
Lithium Li7	4.4 ± 0.1

## 4.0 TRACEABILITY TO NIST

- This product is traceable to NIST via an unbroken chain of comparisons. The uncertainties for each certified value are reported, taking into account the SRM/RM uncertainty error and the measurement, weighing and volume dilution errors. In rare cases where no NIST SRM/RM are available, the term 'in-house std.' is specified.

### 4.1 Thermometer Calibration

- All thermometers are NIST traceable through thermometers that are calibrated by an accredited calibration laboratory.

### 4.2 Balance Calibration

- All analytical balances are calibrated by an accredited calibration laboratory and procedure. The weights used for testing are annually compared to master weights and are traceable to NIST.

### 4.3 Glassware Calibration

- An in-house procedure is used to calibrate all Class A glassware used in the manufacturing and quality control of CRM/RMs.

**5.0 TRACE METALLIC IMPURITIES (TMI ) DETERMINED BY ICP-MS AND ICP-OES (µg/mL)**

N/A

**6.0 INTENDED USE**

- For the calibration of analytical instruments and validation of analytical methods as appropriate.

**7.0 INSTRUCTIONS FOR THE CORRECT USE OF THIS REFERENCE MATERIAL**

**7.1 Storage and Handling Recommendations**

- Store between approximately 4° - 30° C while in sealed TCT bag.
- While stored in the sealed TCT bag, transpiration of this CRM/RM is negligible. After opening the sealed TCT bag transpiration of the CRM/RM will occur, resulting in a gradual increase in the analyte concentration(s). It is the responsibility of the user to account for this effect. When the bottle is weighed both before and after being placed in storage, the mass difference observed will be a measure of transpiration mass loss.
- After opening the sealed TCT bag, keep cap tightly sealed when not in use and store between 4° - 24° C to minimize the effects of transpiration. Use at 20° ± 4° C to minimize volumetric dilution error when using the reported density. Do not pipette from the container. Do not return removed aliquots to container.

- For more information, visit [www.inorganicventures.com/TCT](http://www.inorganicventures.com/TCT)

**8.0 HAZARDOUS INFORMATION**

- Please refer to the Safety Data Sheet for information regarding this CRM/RM.

**9.0 HOMOGENEITY**

- This solution was mixed according to an in-house procedure and is guaranteed to be homogeneous. Homogeneity data indicate that the end user should take a minimum sample size of 0.2 mL to assure homogeneity.

**10.0 QUALITY STANDARD DOCUMENTATION**

**10.1 ISO 9001 Quality Management System Registration**

- QSR Certificate Number QSR-1034

**10.2 ISO/IEC 17025 "General Requirements for the Competence of Testing and Calibration Laboratories"**

- Chemical Testing - Accredited / A2LA Certificate Number 883.01

**10.3 ISO 17034 "General Requirements for the Competence of Reference Material Producers"**

- Reference Material Producer - Accredited / A2LA Certificate Number 883.02

Inorganic Ventures, 300 Technology Drive, Christiansburg, Va. 24073, USA; Telephone: 800.669.6799; 540.585.3030, Fax: 540.585.3012; [inorganicventures.com](http://inorganicventures.com); [info@inorganicventures.com](mailto:info@inorganicventures.com)

**11.0 CERTIFICATION, LOT EXPIRATION AND PERIOD OF VALIDITY**

### 11.1 Certification Issue Date

September 03, 2021

- The certification is valid within the measurement uncertainty specified provided the CRM/RM is stored and handled in accordance with instructions given in Sec 7.1. This certification is nullified if instructions in Sec 7.1 are not followed or if the CRM/RM is damaged, contaminated, or otherwise modified.

### 11.2 Lot Expiration Date

- **September 03, 2026**

- The date after which this CRM/RM should not be used.

- The lot expiration date reflects the period of time that the stability of a CRM/RM can be supported by long term stability studies conducted on properly stored and handled CRM/RMs. Lot expiration is limited primarily by transpiration (loss of water from the solution) and infrequently by chemical stability.

### 11.3 Period of Validity

- Sealed TCT Bag Open Date: \_\_\_\_\_

- This CRM/RM should not be used longer than one year (or six months in the case of a 30 mL bottle) from the date of opening the aluminized bag or after the date given in Sec. 11.2, whichever comes first. This is contingent upon the CRM/RM being stored and handled in accordance with the instructions given in Sec. 7.1.

## 12.0 NAMES AND SIGNATURES OF CERTIFYING OFFICERS

### Certificate Approved By:

Michael Booth  
Director, Quality Control



### Certifying Officer:

Paul Gaines  
Chairman / Senior Technical Director





**QATS LABORATORY INORGANIC REFERENCE MATERIAL  
 INTERFERENCE CHECK SAMPLE SET FOR ICP-MS (ICSA WITH ICSB)**

**NOTE:** These instructions are for advisory purposes only. If any apparent conflict exists between these instructions and the analytical protocol or your contract, disregard these instructions.

**APPLICATION:** For use with the CLP SFAM01.0 SOW and revisions.

**CAUTION:** Read instructions carefully before opening bottle(s) and proceeding with the analyses.

Contains Heavy Metals  
**HAZARDOUS MATERIAL**

Safety Data Sheets  
 Available Upon Request

**(A) SAMPLE DESCRIPTION**

Enclosed is a set of one (1) or more bottles of an Aqueous Reference Material, each composed of metals at various concentrations and prepared with nitrate salts and oxy-acids of the respective elements in a 5% nitric acid matrix. **For the reference material source in reporting ICSA and ICSAB mixture use "USEPA". For the reference material lot number for the ICSA use "ICSA-0803" and for the ICSAB mixture use "ICSA-0803+ICSB-0803".**

**CAUTION:** The bottle(s) should be protected from light during storage to ensure the stability of silver which is contained in the ICSB solution. The bottle(s) should be stored at room temperature. **Do not allow the solution(s) to freeze.**

**(B) BREAKAGE OR MISSING ITEMS**

Check the contents of the shipment carefully for any broken, leaking, or missing items. Check that the seal is intact on each bottle. Refer to the enclosed chain of custody record. Report any problems to the Contracting Officer, Ross Miller at [miller.ross@epa.gov](mailto:miller.ross@epa.gov). If directed by Ross Miller, return the chain of custody record with appropriate annotations and signatures to the address provided below.

QUALITY ASSURANCE TECHNICAL SUPPORT LABORATORY  
 APTIM Federal Services, LLC  
 2700 Chandler Avenue - Building C  
 Las Vegas, NV 89120

**(C) ANALYSIS OF SAMPLES**

This interference check sample set is to be used to verify elemental isobaric correction factors of inductively coupled plasma-mass spectrometers (ICP-MS). This reference material set consists of two (2) concentrated solutions. The ICSA solution contains several interferent elements and species; for a complete listing refer to the CLP SOW. The ICSB solution contains the analytes: Ag, As, Sb, Ba, Be, Cd, Co, Cr, Cu, Mn, Ni, Pb, Tl, Se, V, and Zn. This instruction sheet provides the nominal values for the ICP-MS ICS Part A and Part B target analytes when diluted as directed.

Using Class "A" glassware, preparation and analysis must be performed according to the following instructions:

**ICSA-0803, Interferents:** Pipet 10 mL of the ICSA solution into a 100 mL volumetric flask and dilute to volume with 1% v/v HNO<sub>3</sub>. Analyze this solution by ICP-MS.

**ICSB-0803, Analytes, mixed with ICSA-0803, Interferents:** Pipet 10 mL of the ICSA solution and 10 mL of the ICSB solution into a 100 mL volumetric flask and dilute to volume with 1% v/v HNO<sub>3</sub>. Analyze this ICSAB solution by ICP-MS.

**(D) "CERTIFIED VALUE" CONCENTRATIONS OF QATS ICP-MS ICS SOLUTION(S)**

The "Certified Value" concentrations of the elements, listed in Table 1 below, were derived from statistically pooled analysis results from the following sources, if available: QATS Laboratory, CLP laboratories, Quarterly Blind (QB)/Proficiency Testing (PT) events, CLP pre-award events, and external referee laboratories.

Table 1. "CERTIFIED VALUES" FOR INTERFERENCE CHECK SAMPLE ICP-MS ICSA-0803, AND ICSA-0803 MIXED WITH ICSB-0803							
Element	CRQL	Part A (µg/L)	Lower Limit (µg/L)	Upper Limit (µg/L)	Part A +Part B (µg/L)	Lower Limit (µg/L)	Upper Limit (µg/L)
Al	20.0	[100000]			[100000]		
Sb	2.0	(1.5)	-2.5	5.5	(22.0)	18.0	26.0
As	1.0	(0.1)	-1.9	2.1	19.0	16.2	21.9
Ba	10.0	(1.2)	-18.8	21.2	(22.0)	2.0	42.0
Be	1.0	(0)	-2.0	2.0	19.0	16.2	21.9
Cd	1.0	(0.7)	-1.3	2.7	20.0	17.0	23.0
Ca	500	[100000]			[100000]		
C		[200000]			[200000]		
Cl		[1000000]			[1000000]		
Cr	2.0	(21.0)	17.0	25.0	40.0	34.0	46.0
Co	1.0	(1.0)	-1.0	3.0	20.0	17.0	23.0
Cu	2.0	(8.0)	4.0	12.0	(25.0)	21.0	29.0
Fe	200	[100000]			[100000]		
Pb	1.0	(4.0)	2.0	6.0	25.0	21.3	28.8
Mg	500	[100000]			[100000]		
Mn	1.0	(7.0)	5.0	9.0	27.0	23.0	31.1
Mo		[2000]			[2000]		
Ni	1.0	(6.0)	4.0	8.0	24.0	20.4	27.6
P		[100000]			[100000]		
K	500	[100000]			[100000]		
Se	5.0	(0.3)	-9.7	10.3	(19.0)	9.0	29.0
Ag	1.0	(0)	-2.0	2.0	18.0	15.3	20.7
Na	500	[100000]			[100000]		
S		[100000]			[100000]		
Tl	1.0	(0)	-2.0	2.0	21.0	17.9	24.2
Ti		[2000]			[2000]		
V	5.0	(0.5)	-9.5	10.5	(19.0)	9.0	29.0
Zn	5.0	(11.0)	1.0	21.0	(29.0)	19.0	39.0

[ ] Indicates analytes that do not require ICP-MS determination in the ICS.

The acceptance ranges for all analytes in parentheses in the above table were determined using the listed certified value  $\pm 2$  times the associated CLP SOW CRQL. The acceptance ranges for all other analytes were determined using the certified value  $\pm 15$  percent of the listed certified value.



**QATS LABORATORY INORGANIC REFERENCE MATERIAL  
 INTERFERENCE CHECK SAMPLE SET FOR ICP-MS (ICSA WITH ICSB)**

**NOTE:** These instructions are for advisory purposes only. If any apparent conflict exists between these instructions and the analytical protocol or your contract, disregard these instructions.

**APPLICATION:** For use with the CLP SFAM01.0 SOW and revisions.

**CAUTION:** Read instructions carefully before opening bottle(s) and proceeding with the analyses.

Contains Heavy Metals  
**HAZARDOUS MATERIAL**

Safety Data Sheets  
 Available Upon Request

**(A) SAMPLE DESCRIPTION**

Enclosed is a set of one (1) or more bottles of an Aqueous Reference Material, each composed of metals at various concentrations and prepared with nitrate salts and oxy-acids of the respective elements in a 5% nitric acid matrix. **For the reference material source in reporting ICSA and ICSAB mixture use "USEPA". For the reference material lot number for the ICSA use "ICSA-0803" and for the ICSAB mixture use "ICSA-0803+ICSB-0803".**

**CAUTION:** The bottle(s) should be protected from light during storage to ensure the stability of silver which is contained in the ICSB solution. The bottle(s) should be stored at room temperature. **Do not allow the solution(s) to freeze.**

**(B) BREAKAGE OR MISSING ITEMS**

Check the contents of the shipment carefully for any broken, leaking, or missing items. Check that the seal is intact on each bottle. Refer to the enclosed chain of custody record. Report any problems to the Contracting Officer, Ross Miller at [miller.ross@epa.gov](mailto:miller.ross@epa.gov). If directed by Ross Miller, return the chain of custody record with appropriate annotations and signatures to the address provided below.

QUALITY ASSURANCE TECHNICAL SUPPORT LABORATORY  
 APTIM Federal Services, LLC  
 2700 Chandler Avenue - Building C  
 Las Vegas, NV 89120

**(C) ANALYSIS OF SAMPLES**

This interference check sample set is to be used to verify elemental isobaric correction factors of inductively coupled plasma-mass spectrometers (ICP-MS). This reference material set consists of two (2) concentrated solutions. The ICSA solution contains several interferent elements and species; for a complete listing refer to the CLP SOW. The ICSB solution contains the analytes: Ag, As, Sb, Ba, Be, Cd, Co, Cr, Cu, Mn, Ni, Pb, Tl, Se, V, and Zn. This instruction sheet provides the nominal values for the ICP-MS ICS Part A and Part B target analytes when diluted as directed.

Using Class "A" glassware, preparation and analysis must be performed according to the following instructions:

**ICSA-0803, Interferents:** Pipet 10 mL of the ICSA solution into a 100 mL volumetric flask and dilute to volume with 1% v/v HNO<sub>3</sub>. Analyze this solution by ICP-MS.

**ICSB-0803, Analytes, mixed with ICSA-0803, Interferents:** Pipet 10 mL of the ICSA solution and 10 mL of the ICSB solution into a 100 mL volumetric flask and dilute to volume with 1% v/v HNO<sub>3</sub>. Analyze this ICSAB solution by ICP-MS.

**(D) "CERTIFIED VALUE" CONCENTRATIONS OF QATS ICP-MS ICS SOLUTION(S)**

The "Certified Value" concentrations of the elements, listed in Table 1 below, were derived from statistically pooled analysis results from the following sources, if available: QATS Laboratory, CLP laboratories, Quarterly Blind (QB)/Proficiency Testing (PT) events, CLP pre-award events, and external referee laboratories.

Table 1. "CERTIFIED VALUES" FOR INTERFERENCE CHECK SAMPLE ICP-MS ICSA-0803, AND ICSA-0803 MIXED WITH ICSB-0803							
Element	CRQL	Part A (µg/L)	Lower Limit (µg/L)	Upper Limit (µg/L)	Part A +Part B (µg/L)	Lower Limit (µg/L)	Upper Limit (µg/L)
Al	20.0	[100000]			[100000]		
Sb	2.0	(1.5)	-2.5	5.5	(22.0)	18.0	26.0
As	1.0	(0.1)	-1.9	2.1	19.0	16.2	21.9
Ba	10.0	(1.2)	-18.8	21.2	(22.0)	2.0	42.0
Be	1.0	(0)	-2.0	2.0	19.0	16.2	21.9
Cd	1.0	(0.7)	-1.3	2.7	20.0	17.0	23.0
Ca	500	[100000]			[100000]		
C		[200000]			[200000]		
Cl		[1000000]			[1000000]		
Cr	2.0	(21.0)	17.0	25.0	40.0	34.0	46.0
Co	1.0	(1.0)	-1.0	3.0	20.0	17.0	23.0
Cu	2.0	(8.0)	4.0	12.0	(25.0)	21.0	29.0
Fe	200	[100000]			[100000]		
Pb	1.0	(4.0)	2.0	6.0	25.0	21.3	28.8
Mg	500	[100000]			[100000]		
Mn	1.0	(7.0)	5.0	9.0	27.0	23.0	31.1
Mo		[2000]			[2000]		
Ni	1.0	(6.0)	4.0	8.0	24.0	20.4	27.6
P		[100000]			[100000]		
K	500	[100000]			[100000]		
Se	5.0	(0.3)	-9.7	10.3	(19.0)	9.0	29.0
Ag	1.0	(0)	-2.0	2.0	18.0	15.3	20.7
Na	500	[100000]			[100000]		
S		[100000]			[100000]		
Tl	1.0	(0)	-2.0	2.0	21.0	17.9	24.2
Ti		[2000]			[2000]		
V	5.0	(0.5)	-9.5	10.5	(19.0)	9.0	29.0
Zn	5.0	(11.0)	1.0	21.0	(29.0)	19.0	39.0

[ ] Indicates analytes that do not require ICP-MS determination in the ICS.

The acceptance ranges for all analytes in parentheses in the above table were determined using the listed certified value  $\pm 2$  times the associated CLP SOW CRQL. The acceptance ranges for all other analytes were determined using the certified value  $\pm 15$  percent of the listed certified value.





**CERTIFIED WEIGHT REPORT:**

Part Number:  
Lot Number:  
Description:

57051  
120523  
Antimony (Sb)

Lot #  
Solvent:

24002546  
Nitric Acid

2.0%  
60.0  
Nitric Acid  
(mL)

Expiration Date:

120526

Recommended Storage:

Ambient (20 °C)

Nominal Concentration (µg/mL):

1000

NIST Test Number:

6U7B

Volume shown below was diluted to (mL):

3000.41

5E-05 Balance Uncertainty  
0.058 Flask Uncertainty

Formulated By:	Lawrence Barry	120523
Reviewed By:	Pedro L. Renteria	120523

**Compound**

Part Number	Lot Number	Dilution Factor	Initial Vol. (mL)	Uncertainty Pipette (mL)	Nominal Conc. (µg/mL)	Initial Conc. (µg/mL)	Final Conc. (µg/mL)	Expanded Uncertainty +/- (µg/mL)	CAS#	OSHA PEL (TWA)	LD50	NIST SRM
-------------	------------	-----------------	-------------------	--------------------------	-----------------------	-----------------------	---------------------	----------------------------------	------	----------------	------	----------

1. Antimony (Sb) 58151 100923 0.1000 300.0 0.084 1000 10001.4 1000.0 2.1 7440-36-0 0.5 mg/m3 or-rel 7000 mg/kg 3102a

[1] Spectrum No.1 [ 17.964 sec]:58051.D# [Count] [Linear]

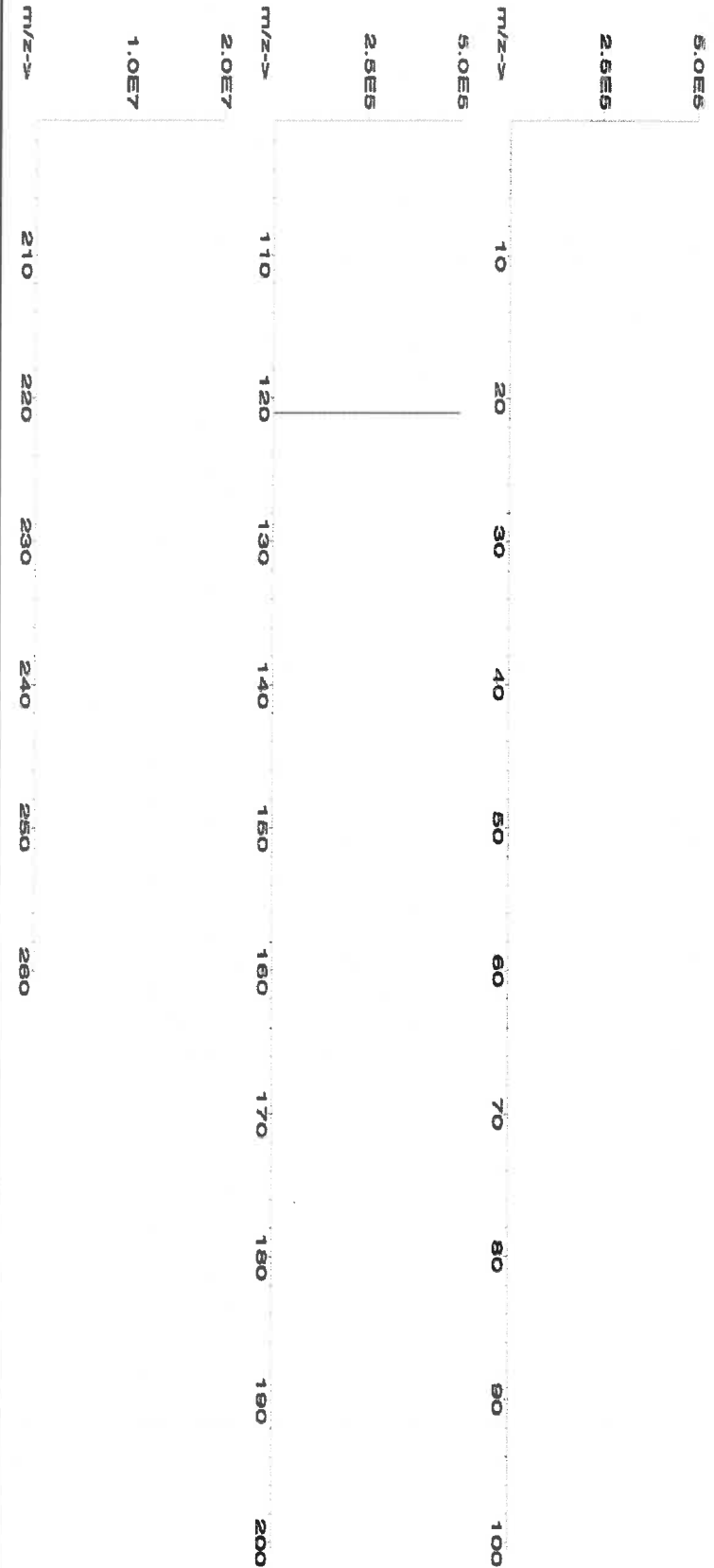



**Instrumental Analysis by Inductively Coupled Plasma Mass Spectrometry (ICP-MS):**

**Trace Metals Verification by ICP-MS (µg/mL)**

Al	<0.02	Cd	<0.02	Dy	<0.02	Hf	<0.02	Li	<0.02	Ni	<0.02	Pt	<0.02	Se	<0.2	Tb	<0.02	W	<0.02
Sb	T	Ca	<0.2	Er	<0.02	Ho	<0.02	Lu	<0.02	Nb	<0.02	Re	<0.02	Si	<0.02	Te	<0.02	U	<0.02
As	<0.2	Ce	<0.02	Eu	<0.02	In	<0.02	Mg	<0.01	Os	<0.02	Rh	<0.02	Ag	<0.02	Tl	<0.02	V	<0.02
Ba	<0.02	Cs	<0.02	Gd	<0.02	Ir	<0.02	Mn	<0.02	Pd	<0.02	Rb	<0.02	Na	<0.2	Th	<0.02	Yb	<0.02
Be	<0.01	Cr	<0.02	Ga	<0.02	Fe	<0.2	Hg	<0.2	P	<0.02	Ru	<0.02	Sr	<0.02	Tm	<0.02	Y	<0.02
Bi	<0.02	Co	<0.02	Ge	<0.02	La	<0.02	Mo	<0.02	Pt	<0.02	Sm	<0.02	S	<0.02	Sn	<0.02	Zn	<0.02
B	<0.02	Cu	<0.02	Au	<0.02	Pb	<0.02	Nd	<0.02	K	<0.2	Sc	<0.02	Ta	<0.02	Ti	<0.02	Zr	<0.02

(T) = Target analyte

**Physical Characterization:**

Homogeneity: No heterogeneity was observed in the preparation of this standard.

**Certified by:**

- \* The certified value is the concentration calculated from gravimetric and volumetric measurements unless otherwise stated.
- \* Purified acids, 18.2 megohm deionized water, calibrated Class A glassware and the highest purity raw materials are used in the preparation of all standards.
- \* All standard containers are meticulously cleaned prior to use.
- \* Standards are prepared gravimetrically using balances that are calibrated with weights traceable to NIST (see above).
- \* Standards are certified (+/-) 0.5% of the stated value, unless otherwise stated.
- \* All Standards should be stored with caps tight and under appropriate laboratory conditions.
- \* Uncertainty Reference: Taylor, B.N. and Kuyat, C.E., "Guidelines for Evaluating and Expressing the Uncertainty of NIST Measurement Result," NIST Technical Note 1297, U.S. Government Printing Office, Washington, D.C. (1994).



**Certified Reference Material CRM**

M6030



**CERTIFIED WEIGHT REPORT:**

Part Number: **57047**  
Lot Number: **122823**  
Description: **Silver (Ag)**

Solvent: 24002546 Nitric Acid  
Lot #

Expiration Date: 122826  
Recommended Storage: Ambient (20 °C)  
Nominal Concentration (µg/mL): 1000  
NIST Test Number: 6UTB

2% 80.0 (mL) Nitric Acid

Weight shown below was diluted to (mL): 4000.30 0.058 Balance Uncertainty Flask Uncertainty

Formulated By:	Benson Chan
Reviewed By:	Pedro L. Rentas
	122823

SDS Information									
Compound	RM#	Lot Number	Nominal Conc. (µg/mL)	Purity (%)	Uncertainty Purity (%)	Assay (%)	Target Weight (g)	Actual Weight (g)	Actual Conc. (µg/mL)
1. Silver nitrate (Ag)	IN035	J0612AGA1	1000.0	99.999	0.10	63.7	6.27992	6.27998	1000.0
							2.0	7761-88-8	10 µg/mL
									NA
									3151

[1] Spectrum No. 1 [ 14.044 sec]:58147.D# [Count] [Linear]

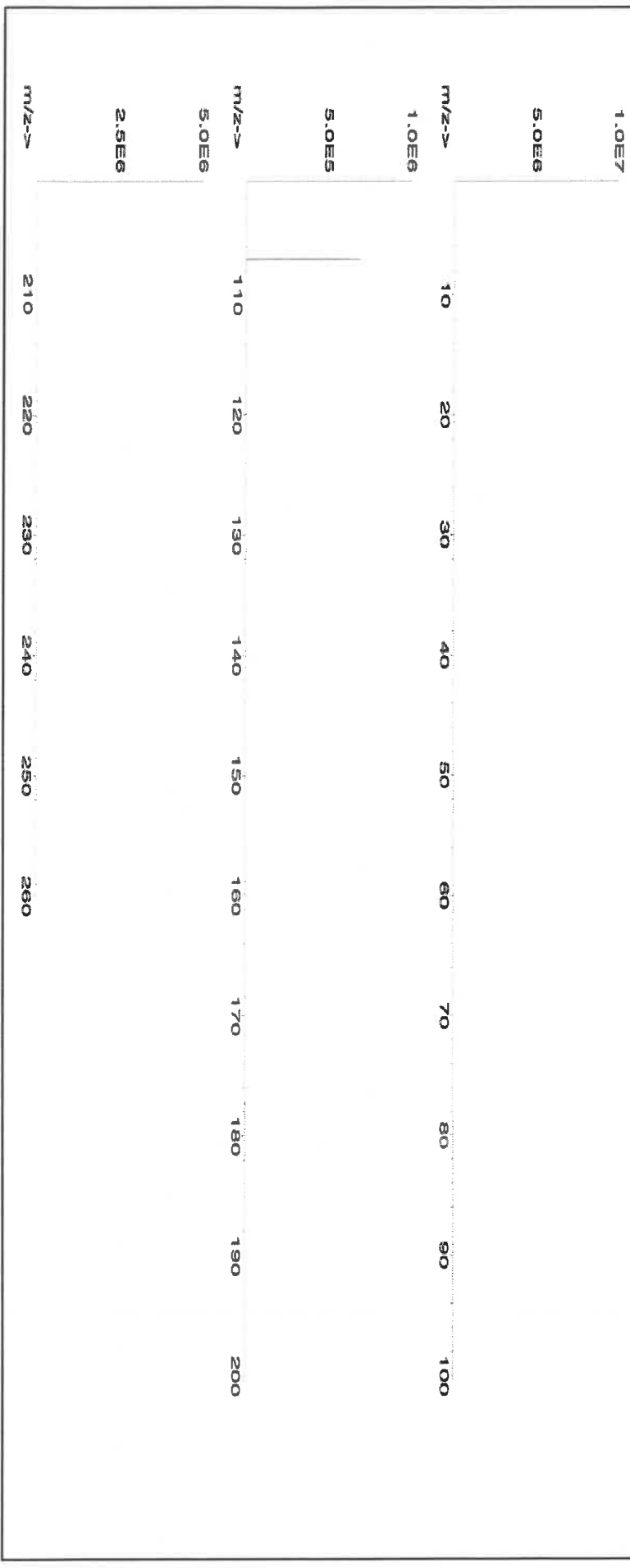



**Instrumental Analysis by Inductively Coupled Plasma Mass Spectrometry (ICP-MS):**

**Trace Metals Verification by ICP-MS (µg/mL)**

Al	<0.02	Cd	<0.02	Dy	<0.02	Hf	<0.02	Li	<0.02	Ni	<0.02	Pt	<0.02	Se	<0.2	Tb	<0.02	W	<0.02
Sb	<0.02	Ca	<0.2	Er	<0.02	Ho	<0.02	Lu	<0.02	Nb	<0.02	Re	<0.02	Si	<0.02	Te	<0.02	U	<0.02
As	<0.2	Ce	<0.02	Eu	<0.02	In	<0.02	Mg	<0.01	Os	<0.02	Rh	<0.02	Ag	T	Tl	<0.02	V	<0.02
Ba	<0.02	Cs	<0.02	Gd	<0.02	Ir	<0.02	Mn	<0.02	Pd	<0.02	Rb	<0.02	Na	<0.2	Th	<0.02	Yb	<0.02
Be	<0.01	Cr	<0.02	Ga	<0.02	Fe	<0.2	Hg	<0.2	P	<0.02	Ru	<0.02	Sr	<0.02	Tm	<0.02	Y	<0.02
Bi	<0.02	Co	<0.02	Ge	<0.02	La	<0.02	Mo	<0.02	Pt	<0.02	Sm	<0.02	S	<0.02	Sn	<0.02	Zn	<0.02
B	<0.02	Cu	<0.02	Au	<0.02	Pb	<0.02	Nd	<0.02	K	<0.2	Sc	<0.02	Ta	<0.02	Ti	<0.02	Zr	<0.02

(T)= Target analyte

**Physical Characterization:**

Homogeneity: No heterogeneity was observed in the preparation of this standard.

Certified by:

- \* The certified value is the concentration calculated from gravimetric and volumetric measurements unless otherwise stated.
- \* Purified acids, 18.2 meghm deionized water, calibrated Class A glassware and the highest purity raw materials are used in the preparation of all standards.
- \* All standard containers are meticulously cleaned prior to use.
- \* Standards are prepared gravimetrically using balances that are calibrated with weights traceable to NIST (see above).
- \* Standards are certified (+/-) 0.5% of the stated value, unless otherwise stated.
- \* All Standards should be stored with caps tight and under appropriate laboratory conditions.
- \* Uncertainty Reference: Taylor, B.N. and Kuyat, C.E., "Guidelines for Evaluating and Expressing the Uncertainty of NIST Measurement Result," NIST Technical Note 1297, U.S. Government Printing Office, Washington, D.C. (1994).



**Certified Reference Material CRM**



Lot # MS473 MS474 MS475 MS476

**CERTIFIED WEIGHT REPORT:**

**Part Number:**  
**Lot Number:**  
**Description:**

**56138**  
**082922**  
**Strontium (Sr)**

**Expiration Date:**  
**Recommended Storage:**  
**Nominal Concentration (µg/mL):**

082925  
Ambient (20 °C)  
**10000**

**NIST Test Number:**  
**Weight shown below was diluted to (mL):**

6UTB  
5E-05 Balance Uncertainty  
0.058 Flask Uncertainty

**Solvent:** 20510011 Nitric Acid

2% 20.0 Nitric Acid  
(mL)

Formulated By:	Lawrence Barry
Reviewed By:	Pedro L. Rentas
082922	

**SDS Information**

Expanded Uncertainty +/- (µg/mL)	Actual Conc. (µg/mL)	Actual Weight (g)	Target Weight (g)	Assay (%)	Purity (%)	Nominal Conc. (µg/mL)	Lot Number	RM#	Compound	(Solvent Safety Info. On Attached pg.)	NIST
20.0	10000.1	24.2758	24.2756	41.2	0.10	10000	99.997	0.10	IN017 SRZ022019A1	OSHA PEL (TWA)	SRM

1. Strontium nitrate (Sr) IN017 SRZ022019A1 10000 99.997 0.10 41.2 24.2756 24.2758 10000.1 20.0 10042-76-9 NA orl-rat >2000mg/kg 3153a

[1] Spectrum No.1 [ 14.495 sec]:58138.D# [Count] [Linear]

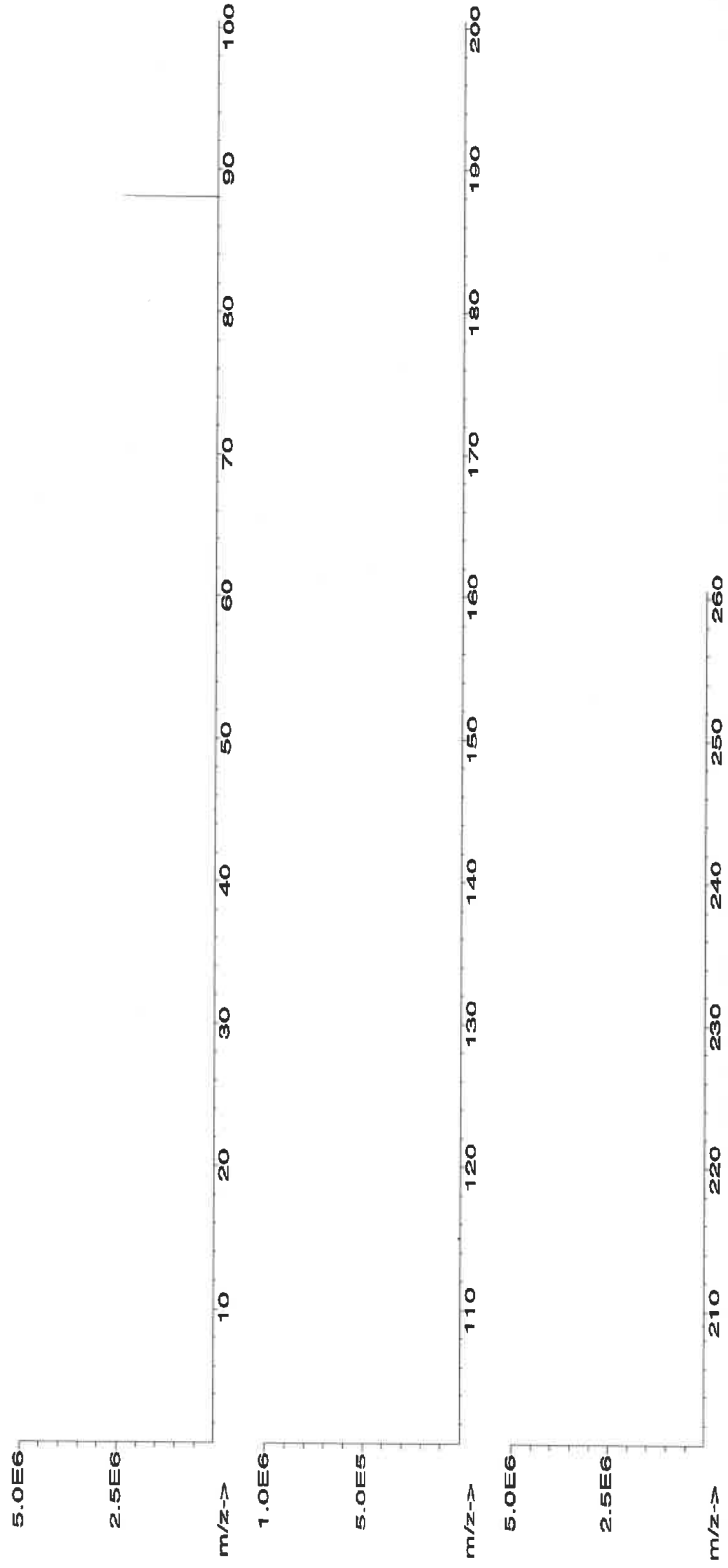



**Instrumental Analysis by Inductively Coupled Plasma Mass Spectroscopy (ICP-MS):**

**Trace Metals Verification by ICP-MS ( $\mu\text{g/mL}$ )**

Al	<0.02	Cd	<0.02	Dy	<0.02	Hf	<0.02	Li	<0.02	Ni	<0.02	Pr	<0.02	Se	<0.2	Tb	<0.02	W	<0.02
Sb	<0.02	Ca	<0.2	Er	<0.02	Ho	<0.02	Lu	<0.02	Nb	<0.02	Re	<0.02	Si	<0.02	Te	<0.02	U	<0.02
As	<0.2	Ce	<0.02	Eu	<0.02	In	<0.02	Mg	<0.01	Os	<0.02	Rh	<0.02	Ag	<0.02	Tl	<0.02	V	<0.02
Ba	<0.02	Cs	<0.02	Gd	<0.02	Ir	<0.02	Mn	<0.02	Pd	<0.02	Rb	<0.02	Na	<0.2	Th	<0.02	Yb	<0.02
Be	<0.01	Cr	<0.02	Ga	<0.02	Fe	<0.02	Hg	<0.2	P	<0.02	Ru	<0.02	Sr	T	Tm	<0.02	Y	<0.02
Bi	<0.02	Co	<0.02	Ge	<0.02	La	<0.02	Mo	<0.02	Pt	<0.02	Sm	<0.02	S	<0.02	Sn	<0.02	Zn	<0.02
B	<0.02	Cu	<0.02	Au	<0.02	Pb	<0.02	Nd	<0.02	K	<0.2	Sc	<0.02	Ta	<0.02	Ti	<0.02	Zr	<0.02

(T)= Target analyte

**Physical Characterization:**

Homogeneity: No heterogeneity was observed in the preparation of this standard.

Certified by:

- \* The certified value is the concentration calculated from gravimetric and volumetric measurements unless otherwise stated.
- \* Purified acids, 18.2 megohm deionized water, calibrated Class A glassware and the highest purity raw materials are used in the preparation of all standards.
- \* All standard containers are meticulously cleaned prior to use.
- \* Standards are prepared gravimetrically using balances that are calibrated with weights traceable to NIST (see above).
- \* Standards are certified (+/-) 0.5% of the stated value, unless otherwise stated.
- \* All Standards should be stored with caps tight and under appropriate laboratory conditions.
- \* Uncertainty Reference: Taylor, B.N. and Kuyat, C.E., "Guidelines for Evaluating and Expressing the Uncertainty of NIST Measurement Result," NIST Technical Note 1297, U.S. Government Printing Office, Washington, D.C. (1994).



**CERTIFIED WEIGHT REPORT:**

**Part Number:** 57081  
**Lot Number:** 062724  
**Description:** Thallium (TI)

**Lot #**

**Solvent:** 24002546 Nitric Acid

**2%** 40.0 Nitric Acid (mL)

**Expiration Date:** 062727

**Recommended Storage:** Ambient (20 °C)

**Nominal Concentration (µg/mL):** 1000

**NIST Test Number:** 6UTB

**5E-05** Balance Uncertainty

**Weight shown below was diluted to (mL):** 2000.1 0.10 Flask Uncertainty

<i>Aleah O'Brady</i>	
Formulated By:	Aleah O'Brady
	062724
Reviewed By:	<i>Pedro L. Rendas</i>
	Pedro L. Rendas
	062724

**SDS Information**

Compound	Lot Number	Nominal Conc. (µg/mL)	Purity (%)	Uncertainty (%)	Assay (%)	Target Weight (g)	Actual Weight (g)	Actual Conc. (µg/mL)	Expanded Uncertainty +/- (µg/mL)	CAS#	OSHA PEL (TWA)	LD50	NIST SRM
----------	------------	-----------------------	------------	-----------------	-----------	-------------------	-------------------	----------------------	----------------------------------	------	----------------	------	----------

1. Thallium nitrate (TI) IN037 BCCF4399 1000 99.999 0.10 77.0 2.5975 2.5977 1000.1 2.0 10102-45-1 0.1 mg/m3 orl-mus 15mg/kg 3158

[1] Spectrum No.1 [ 14.044 sec]:57081.D# [Count] [Linear]

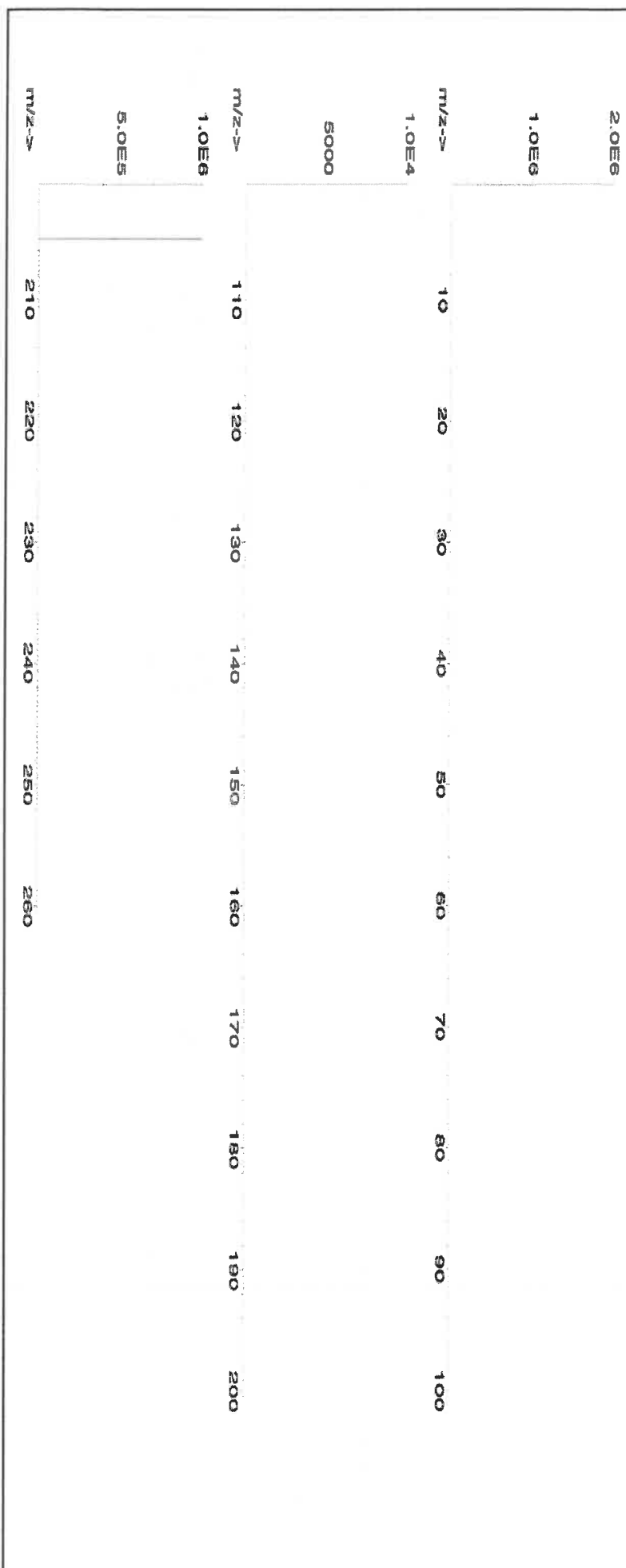



**Instrumental Analysis by Inductively Coupled Plasma Mass Spectrometry (ICP-MS):**

**Trace Metals Verification by ICP-MS (µg/mL)**

Al	<0.02	Cd	<0.02	Dy	<0.02	Hf	<0.02	Li	<0.02	Ni	<0.02	Pt	<0.02	Sc	<0.2	Tb	<0.02	W	<0.02
Sb	<0.02	Ca	<0.2	Er	<0.02	Ho	<0.02	Lu	<0.02	Nb	<0.02	Re	<0.02	Si	<0.02	Te	<0.02	U	<0.02
As	<0.2	Ce	<0.02	Eu	<0.02	In	<0.02	Mg	<0.01	Os	<0.02	Rh	<0.02	Ag	<0.02	Tl	T	V	<0.02
Ba	<0.02	Cs	<0.02	Gd	<0.02	Ir	<0.02	Mn	<0.02	Pd	<0.02	Rb	<0.02	Na	<0.2	Tm	<0.02	Yb	<0.02
Be	<0.01	Cr	<0.02	Ga	<0.02	Fe	<0.2	Hg	<0.2	P	<0.02	Ru	<0.02	Sr	<0.02	Sn	<0.02	Y	<0.02
Bi	<0.02	Co	<0.02	Ge	<0.02	La	<0.02	Mo	<0.02	Pt	<0.02	Sm	<0.02	S	<0.02	Ti	<0.02	Zn	<0.02
B	<0.02	Cu	<0.02	Au	<0.02	Pb	<0.02	Nd	<0.02	K	<0.2	Sc	<0.02	Ta	<0.02			Zr	<0.02

(T) = Target analyte

**Physical Characterization:**

Certified by:

Homogeneity: No heterogeneity was observed in the preparation of this standard.

- \* The certified value is the concentration calculated from gravimetric and volumetric measurements unless otherwise stated.
- \* Purified acids, 18.2 megohm deionized water, calibrated Class A glassware and the highest purity raw materials are used in the preparation of all standards.
- \* All standard containers are meticulously cleaned prior to use.
- \* Standards are prepared gravimetrically using balances that are calibrated with weights traceable to NIST (see above).
- \* Standards are certified (+/-) 0.5% of the stated value, unless otherwise stated.
- \* All Standards should be stored with caps tight and under appropriate laboratory conditions.
- \* Uncertainty Reference: Taylor, B.N. and Kuyat, C.E., "Guidelines for Evaluating and Expressing the Uncertainty of NIST Measurement Result," NIST Technical Note 1297, U.S. Government Printing Office, Washington, D.C. (1994).





**Certified Reference Material CRM**

M6021



**CERTIFIED WEIGHT REPORT:**

Part Number: **57023**  
Lot Number: **062424**  
Description: **Vanadium (V)**

Lot # **24002546**  
Solvent: **Nitric Acid**

<i>Aleah O'Brady</i>	
Formulated By:	Aleah O'Brady
Reviewed By:	Pedro L. Rantas

<i>Aleah O'Brady</i>	
Formulated By:	Aleah O'Brady
Reviewed By:	Pedro L. Rantas

Expiration Date: **062427**  
Recommended Storage: **Ambient (20 °C)**  
Nominal Concentration (µg/mL): **1000**  
NIST Test Number: **6UTB**

2.0%  
40.0 (mL)  
Nitric Acid

Volume shown below was diluted to (mL): **2000.3**

5E-05 Balance Uncertainty  
0.06 Flask Uncertainty

Compound	Part Number	Lot Number	Dilution Factor	Initial Vol. (mL)	Uncertainty (mL)	Nominal Conc. (µg/mL)	Initial Conc. (µg/mL)	Final Conc. (µg/mL)	Expanded Uncertainty +/- (µg/mL)	CAS#	OSHA PEL (TWA)	LD50	NIST SRM

1. Ammonium metavanadate (V) 58123 021224 0.1000 200.0 0.084 1000 10000.3 1000.0 2.2 7803-55-6 0.05 mg/m3 or-at 58.1mg/kg 3165

[1] Spectrum No.1 [ 34.243 sec]:58023.D# [Count] [Linear]

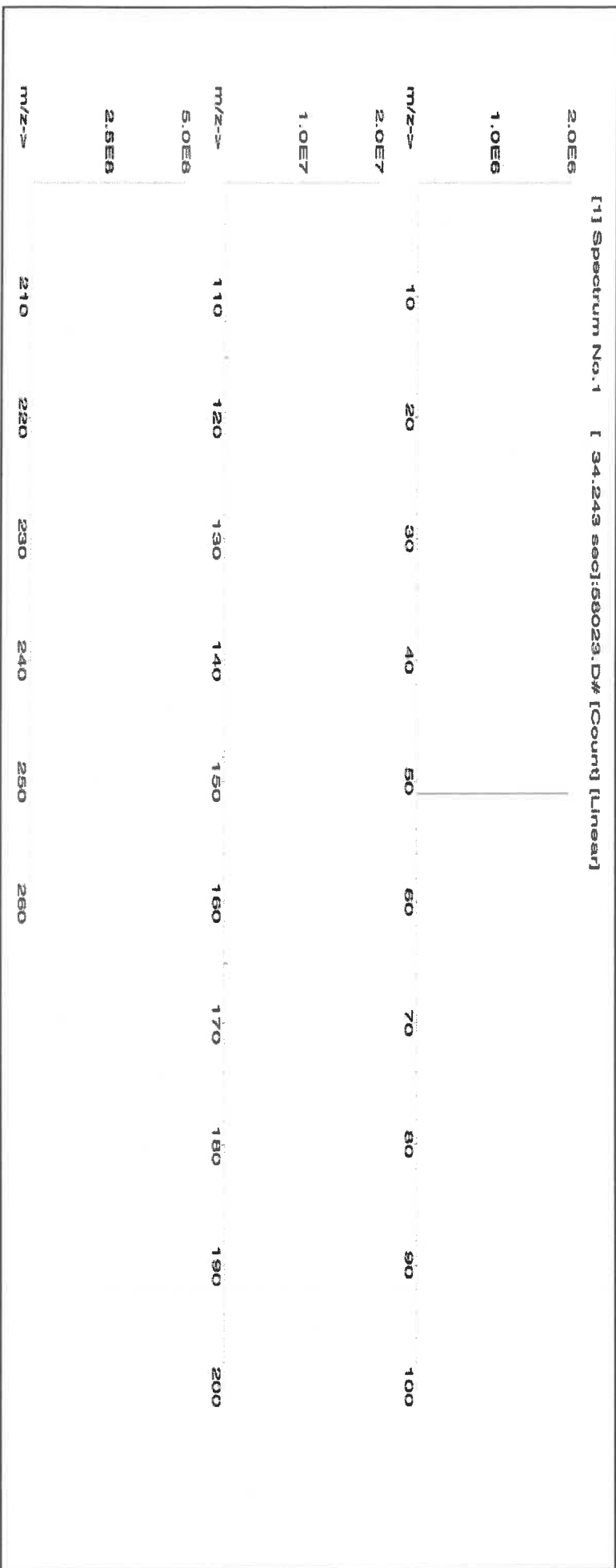



**Instrumental Analysis by Inductively Coupled Plasma Mass Spectrometry (ICP-MS):**

Trace Metals Verification by ICP-MS (µg/mL)															
Al	<0.02	Cd	<0.02	Dy	<0.02	Hf	<0.02	Li	<0.02	Ni	<0.02	Pr	<0.02	Se	<0.2
Sb	<0.02	Ca	<0.2	Er	<0.02	Ho	<0.02	Lu	<0.02	Nb	<0.02	Re	<0.02	Si	<0.02
As	<0.2	Ce	<0.02	Eu	<0.02	In	<0.02	Mg	<0.01	Os	<0.02	Rh	<0.02	Ag	<0.02
Ba	<0.02	Cs	<0.02	Gd	<0.02	Ir	<0.02	Mn	<0.02	Pd	<0.02	Ru	<0.02	Na	<0.2
Be	<0.01	Cr	<0.02	Ga	<0.02	Fe	<0.2	Hg	<0.2	P	<0.02	Sr	<0.02	S	<0.02
Bi	<0.02	Co	<0.02	Ge	<0.02	La	<0.02	Mo	<0.02	Pt	<0.02	Sm	<0.02	Ta	<0.02
B	<0.02	Cu	<0.02	Au	<0.02	Pb	<0.02	Nd	<0.02	K	<0.2	Sc	<0.02	Ti	<0.02
														Tb	<0.02
														Te	<0.02
														Tl	<0.02
														Th	<0.02
														Tm	<0.02
														Sn	<0.02
														Ti	<0.02
														W	<0.02
														U	<0.02
														V	T
														Yb	<0.02
														Y	<0.02
														Zn	<0.02
														Zr	<0.02

(T) = Target analyte

**Physical Characterization:**

Homogeneity: No heterogeneity was observed in the preparation of this standard.

Certified by:

- \* The certified value is the concentration calculated from gravimetric and volumetric measurements unless otherwise stated.
- \* Purified acids, 18.2 megohm deionized water, calibrated Class A glassware and the highest purity raw materials are used in the preparation of all standards.
- \* All standard containers are meticulously cleaned prior to use.
- \* Standards are prepared gravimetrically using balances that are calibrated with weights traceable to NIST (see above).
- \* Standards are certified (+/-) 0.5% of the stated value, unless otherwise stated.
- \* All Standards should be stored with caps tight and under appropriate laboratory conditions.
- \* Uncertainty Reference: Taylor, B.N. and Kuyat, C.E., "Guidelines for Evaluating and Expressing the Uncertainty of NIST Measurement Result," NIST Technical Note 1297, U.S. Government Printing Office, Washington, D.C. (1994).