

## Prep Standard - Chemical Standard Summary

**Order ID :** Q1109

**Test :** PESTICIDE Group1

**Prepbatch ID :** PB166101,

**Sequence ID/Qc Batch ID:** PL012025,

**Standard ID :**

EP2577,PP23673,PP23674,PP23675,PP23676,PP23677,PP23678,PP23679,PP23680,PP23681,PP23682,PP23683,P  
P23686,PP23687,PP23690,PP23693,PP23695,PP23698,PP23733,PP23793,PP23985,PP24080,PP24081,PP24091,P  
P24095,

**Chemical ID :**

E3551,E3792,E3805,E3806,E3827,E3843,E3847,E3868,E3871,P11146,P11896,P12600,P13036,P13039,P13245,P133  
49,P13350,P13352,P13359,P13402,P13404,



<u>Recipe ID</u>	<u>NAME</u>	<u>NO.</u>	<u>Prep Date</u>	<u>Expiration Date</u>	<u>Prepared By</u>	<u>ScaleID</u>	<u>PipetteID</u>	<u>Supervised By</u>
3923	Baked Sodium Sulfate	<a href="#">EP2577</a>	01/06/2025	07/01/2025	Rajesh Parikh	Extraction_SC ALE_2 (EX-SC-2)	None	RUPESHKUMAR SHAH 01/06/2025
<b><u>FROM</u></b> 4000.00000gram of E3551 = Final Quantity: 4000.000 gram								

<u>Recipe ID</u>	<u>NAME</u>	<u>NO.</u>	<u>Prep Date</u>	<u>Expiration Date</u>	<u>Prepared By</u>	<u>ScaleID</u>	<u>PipetteID</u>	<u>Supervised By</u>
84	Pest/PCB Surrogate Stock 20 PPM	<a href="#">PP23673</a>	09/21/2024	03/11/2025	Abdul Mirza	None	None	Ankita Jodhani 10/01/2024
<u>FROM</u>	1.00000ml of P13349 + 9.00000ml of E3792 = Final Quantity: 10.000 ml							

## Pest/Pcb STANDARD PREPARATION LOG

<u>Recipe ID</u>	<u>NAME</u>	<u>NO.</u>	<u>Prep Date</u>	<u>Expiration Date</u>	<u>Prepared By</u>	<u>ScaleID</u>	<u>PipetteID</u>	<u>Supervised By</u>
3629	20 PPM PEST stock Solution 1st source(RESTEK)	<a href="#">PP23674</a>	09/21/2024	03/11/2025	Abdul Mirza	None	None	Ankita Jodhani
								10/01/2024

**FROM** 1.00000ml of P13036 + 9.00000ml of E3792 = Final Quantity: 10.000 ml

<u>Recipe ID</u>	<u>NAME</u>	<u>NO.</u>	<u>Prep Date</u>	<u>Expiration Date</u>	<u>Prepared By</u>	<u>ScaleID</u>	<u>PipetteID</u>	<u>Supervised By</u>
1472	20 PPM Pest Stock Solution 2nd Source	<a href="#">PP23675</a>	09/21/2024	03/11/2025	Abdul Mirza	None	None	Ankita Jodhani
								10/01/2024

**FROM** 1.00000ml of P13039 + 9.00000ml of E3792 = Final Quantity: 10.000 ml



284 Sheffield Street, Mountainside, New Jersey 07092, Phone : 908 789 8900,  
Fax : 908 789 8922

284 Sheffield Street, Mountainside, New Jersey 07092, Phone : 908 789 8900,  
Fax : 908 789 8922

284 Sheffield Street, Mountainside, New Jersey 07092, Phone : 908 789 8900,  
Fax : 908 789 8922

[illegible]

<u>Recipe ID</u>	<u>NAME</u>	<u>NO.</u>	<u>Prep Date</u>	<u>Expiration Date</u>	<u>Prepared By</u>	<u>ScaleID</u>	<u>PipetteID</u>	<u>Supervised By</u>
80	100/100 PPB Pesticide Working Solution 2nd Source	<a href="#">PP23679</a>	09/21/2024	03/11/2025	Abdul Mirza	None	None	Ankita Jodhani 10/01/2024
<b><u>FROM</u></b> 98.50000ml of E3792 + 0.50000ml of PP23673 + 0.50000ml of PP23675 + 0.50000ml of PP23677 = Final Quantity: 100.000 ml								

## Pest/Pcb STANDARD PREPARATION LOG

<u>Recipe ID</u>	<u>NAME</u>	<u>NO.</u>	<u>Prep Date</u>	<u>Expiration Date</u>	<u>Prepared By</u>	<u>ScaleID</u>	<u>PipetteID</u>	<u>Supervised By</u>
386	1000/100 PPB Chlordane STD (Restek)	<a href="#">PP23680</a>	09/21/2024	03/11/2025	Abdul Mirza	None	None	Ankita Jodhani
								10/01/2024

**FROM** 0.10000ml of P11896 + 99.40000ml of E3792 + 0.50000ml of PP23673 = Final Quantity: 100.000 ml

<u>Recipe ID</u>	<u>NAME</u>	<u>NO.</u>	<u>Prep Date</u>	<u>Expiration Date</u>	<u>Prepared By</u>	<u>ScaleID</u>	<u>PipetteID</u>	<u>Supervised By</u>
3746	1000/100 ppb Chlordane STD-RESTEK 2ND SOURCE	<a href="#">PP23681</a>	09/21/2024	03/11/2025	Abdul Mirza	None	None	Ankita Jodhani
								10/01/2024

**FROM** 0.10000ml of P11896 + 99.40000ml of E3792 + 0.50000ml of PP23673 = Final Quantity: 100.000 ml

## Pest/Pcb STANDARD PREPARATION LOG

<u>Recipe ID</u>	<u>NAME</u>	<u>NO.</u>	<u>Prep Date</u>	<u>Expiration Date</u>	<u>Prepared By</u>	<u>ScaleID</u>	<u>PipetteID</u>	<u>Supervised By</u>
383	1000/100 PPB Toxaphene STD (Restek)	<a href="#">PP23682</a>	09/21/2024	03/11/2025	Abdul Mirza	None	None	Ankita Jodhani
								10/01/2024

**FROM** 0.10000ml of P13359 + 99.40000ml of E3792 + 0.50000ml of PP23673 = Final Quantity: 100.000 ml

<u>Recipe ID</u>	<u>NAME</u>	<u>NO.</u>	<u>Prep Date</u>	<u>Expiration Date</u>	<u>Prepared By</u>	<u>ScaleID</u>	<u>PipetteID</u>	<u>Supervised By</u>
3669	1000/100 PPB TOXAPHENE STD 2nd source (RESTEK)	<a href="#">PP23683</a>	09/21/2024	03/11/2025	Abdul Mirza	None	None	Ankita Jodhani
								10/01/2024

**FROM** 0.10000ml of P13402 + 99.40000ml of E3792 + 0.50000ml of PP23673 = Final Quantity: 100.000 ml

## Pest/Pcb STANDARD PREPARATION LOG

<u>Recipe ID</u>	<u>NAME</u>	<u>NO.</u>	<u>Prep Date</u>	<u>Expiration Date</u>	<u>Prepared By</u>	<u>ScaleID</u>	<u>PipetteID</u>	<u>Supervised By</u>
3632	50 PPB ICAL PEST STD(RESTEK)	<a href="#">PP23686</a>	09/21/2024	03/11/2025	Abdul Mirza	None	None	Ankita Jodhani
								10/01/2024

**FROM** 0.50000ml of E3792 + 0.50000ml of PP23678 = Final Quantity: 1.000 ml

<u>Recipe ID</u>	<u>NAME</u>	<u>NO.</u>	<u>Prep Date</u>	<u>Expiration Date</u>	<u>Prepared By</u>	<u>ScaleID</u>	<u>PipetteID</u>	<u>Supervised By</u>
3988	50 PPB PEST ICV STD(RESTEK)	<a href="#">PP23687</a>	09/21/2024	03/11/2025	Abdul Mirza	None	None	Ankita Jodhani
								10/01/2024

**FROM** 0.50000ml of E3792 + 0.50000ml of PP23679 = Final Quantity: 1.000 ml



## Pest/Pcb STANDARD PREPARATION LOG

<u>Recipe ID</u>	<u>NAME</u>	<u>NO.</u>	<u>Prep Date</u>	<u>Expiration Date</u>	<u>Prepared By</u>	<u>ScaleID</u>	<u>PipetteID</u>	<u>Supervised By</u>
529	CHLOR 500 PPB STD	<a href="#">PP23690</a>	09/21/2024	03/11/2025	Abdul Mirza	None	None	Ankita Jodhani
								10/01/2024

**FROM** 0.50000ml of E3792 + 0.50000ml of PP23680 = Final Quantity: 1.000 ml

<u>Recipe ID</u>	<u>NAME</u>	<u>NO.</u>	<u>Prep Date</u>	<u>Expiration Date</u>	<u>Prepared By</u>	<u>ScaleID</u>	<u>PipetteID</u>	<u>Supervised By</u>
532	CHLOR 500 PPB ICV STD	<a href="#">PP23693</a>	09/21/2024	03/11/2025	Abdul Mirza	None	None	Ankita Jodhani
								10/01/2024

**FROM** 0.50000ml of E3792 + 0.50000ml of PP23681 = Final Quantity: 1.000 ml

## Pest/Pcb STANDARD PREPARATION LOG

<u>Recipe ID</u>	<u>NAME</u>	<u>NO.</u>	<u>Prep Date</u>	<u>Expiration Date</u>	<u>Prepared By</u>	<u>ScaleID</u>	<u>PipetteID</u>	<u>Supervised By</u>
534	TOX 500 PPB STD	<a href="#">PP23695</a>	09/21/2024	03/11/2025	Abdul Mirza	None	None	Ankita Jodhani
								10/01/2024

**FROM** 0.50000ml of E3792 + 0.50000ml of PP23682 = Final Quantity: 1.000 ml

<u>Recipe ID</u>	<u>NAME</u>	<u>NO.</u>	<u>Prep Date</u>	<u>Expiration Date</u>	<u>Prepared By</u>	<u>ScaleID</u>	<u>PipetteID</u>	<u>Supervised By</u>
3670	TOX 500 PPB ICV std ( RESTEK)	<a href="#">PP23698</a>	09/21/2024	03/11/2025	Abdul Mirza	None	None	Ankita Jodhani
								10/01/2024

**FROM** 0.50000ml of E3792 + 0.50000ml of PP23683 = Final Quantity: 1.000 ml

## Pest/Pcb STANDARD PREPARATION LOG

<u>Recipe ID</u>	<u>NAME</u>	<u>NO.</u>	<u>Prep Date</u>	<u>Expiration Date</u>	<u>Prepared By</u>	<u>ScaleID</u>	<u>PipetteID</u>	<u>Supervised By</u>
84	Pest/PCB Surrogate Stock 20 PPM	<a href="#">PP23733</a>	10/03/2024	03/30/2025	Ankita Jodhani	None	None	Yogesh Patel
								10/03/2024

**FROM** 1.00000ml of P13350 + 9.00000ml of E3805 = Final Quantity: 10.000 ml

<u>Recipe ID</u>	<u>NAME</u>	<u>NO.</u>	<u>Prep Date</u>	<u>Expiration Date</u>	<u>Prepared By</u>	<u>ScaleID</u>	<u>PipetteID</u>	<u>Supervised By</u>
518	Pest/PCB I.BLK 20 PPB	<a href="#">PP23793</a>	10/03/2024	03/30/2025	Ankita Jodhani	None	None	Yogesh Patel
								10/03/2024

**FROM** 99.90000ml of E3805 + 0.10000ml of PP23733 = Final Quantity: 100.000 ml

## Pest/Pcb STANDARD PREPARATION LOG

<u>Recipe ID</u>	<u>NAME</u>	<u>NO.</u>	<u>Prep Date</u>	<u>Expiration Date</u>	<u>Prepared By</u>	<u>ScaleID</u>	<u>PipetteID</u>	<u>Supervised By</u>
465	200 PPB Pest/PCB Surrogate Spike	<a href="#">PP23985</a>	11/15/2024	05/08/2025	Ankita Jodhani	None	None	Yogesh Patel
								11/18/2024

**FROM** 1.00000ml of P13352 + 999.00000ml of E3827 = Final Quantity: 1000.000 ml

<u>Recipe ID</u>	<u>NAME</u>	<u>NO.</u>	<u>Prep Date</u>	<u>Expiration Date</u>	<u>Prepared By</u>	<u>ScaleID</u>	<u>PipetteID</u>	<u>Supervised By</u>
3878	1000 PPB TOXAPHENE SPIKE (RESTEK)	<a href="#">PP24080</a>	12/16/2024	06/05/2025	Abdul Mirza	None	None	Ankita Jodhani
								12/17/2024

**FROM** 0.10000ml of P13404 + 99.90000ml of E3843 = Final Quantity: 100.000 ml

## Pest/Pcb STANDARD PREPARATION LOG

<u>Recipe ID</u>	<u>NAME</u>	<u>NO.</u>	<u>Prep Date</u>	<u>Expiration Date</u>	<u>Prepared By</u>	<u>ScaleID</u>	<u>PipetteID</u>	<u>Supervised By</u>
1501	1000 ppb CHLORDANE SPIKE (RESTEK)	<a href="#">PP24081</a>	12/16/2024	06/16/2025	Abdul Mirza	None	None	Ankita Jodhani
								12/17/2024

**FROM** 0.10000ml of P12600 = Final Quantity: 100.000 ml

<u>Recipe ID</u>	<u>NAME</u>	<u>NO.</u>	<u>Prep Date</u>	<u>Expiration Date</u>	<u>Prepared By</u>	<u>ScaleID</u>	<u>PipetteID</u>	<u>Supervised By</u>
79	500 PPB Pesticide Spike Solution	<a href="#">PP24091</a>	12/17/2024	03/11/2025	Abdul Mirza	None	None	Ankita Jodhani
								12/18/2024

**FROM** 95.00000ml of E3843 + 2.50000ml of PP23675 + 2.50000ml of PP23677 = Final Quantity: 100.000 ml



<u>Recipe ID</u>	<u>NAME</u>	<u>NO.</u>	<u>Prep Date</u>	<u>Expiration Date</u>	<u>Prepared By</u>	<u>ScaleID</u>	<u>PipetteID</u>	<u>Supervised By</u>
4027	Pesticide resolution Check Mixture 8081	<a href="#">PP24095</a>	12/23/2024	06/16/2025	Abdul Mirza	None	None	Ankita Jodhani 12/30/2024
<b><u>FROM</u></b> 1.00000ml of P13245 + 99.00000ml of E3847 = Final Quantity: 100.000 ml								

## CHEMICAL RECEIPT LOG BOOK

Supplier	ItemCode / ItemName	Lot #	Expiration Date	Date Opened / Opened By	Received Date / Received By	Chemtech Lot #
PCI Scientific Supply, Inc.	PC19631-100 / SODIUM SULFATE, ANHYDROUS, PEST GRADE, 1	313201	07/01/2025	01/03/2024 / Rajesh	07/20/2023 / Rajesh	E3551

Supplier	ItemCode / ItemName	Lot #	Expiration Date	Date Opened / Opened By	Received Date / Received By	Chemtech Lot #
Seidler Chemical	BA-9262-03 / Hexane, Ultra-Resi (cs/4x4L)	24C1862008	03/11/2025	09/12/2024 / Rajesh	09/11/2024 / Rajesh	E3792

Supplier	ItemCode / ItemName	Lot #	Expiration Date	Date Opened / Opened By	Received Date / Received By	Chemtech Lot #
Seidler Chemical	BA-9262-03 / Hexane, Ultra-Resi (cs/4x4L)	24C1862008	03/30/2025	09/30/2024 / Rajesh	09/25/2024 / Rajesh	E3805

Supplier	ItemCode / ItemName	Lot #	Expiration Date	Date Opened / Opened By	Received Date / Received By	Chemtech Lot #
Agela Technologies Inc.	FS0006 / Cleanert Florisil cartridge	M06518	03/25/2025	10/01/2024 / Rajesh	09/25/2024 / Rajesh	E3806

Supplier	ItemCode / ItemName	Lot #	Expiration Date	Date Opened / Opened By	Received Date / Received By	Chemtech Lot #
Seidler Chemical	BA-9254-03 / Acetone, Ultra Resi (cs/4x4L)	24H1462005	05/08/2025	11/08/2024 / Rajesh	11/07/2024 / Rajesh	E3827

Supplier	ItemCode / ItemName	Lot #	Expiration Date	Date Opened / Opened By	Received Date / Received By	Chemtech Lot #
Seidler Chemical	BA-9254-03 / Acetone, Ultra Resi (cs/4x4L)	24H2762008	06/05/2025	12/05/2024 / Rajesh	12/05/2024 / Rajesh	E3843

## CHEMICAL RECEIPT LOG BOOK

Supplier	ItemCode / ItemName	Lot #	Expiration Date	Date Opened / Opened By	Received Date / Received By	Chemtech Lot #
Seidler Chemical	BA-9262-03 / Hexane, Ultra-Resi (cs/4x4L)	24G1962003	06/16/2025	12/16/2024 / Rajesh	12/13/2024 / Rajesh	E3847

Supplier	ItemCode / ItemName	Lot #	Expiration Date	Date Opened / Opened By	Received Date / Received By	Chemtech Lot #
Seidler Chemical	BA-9262-03 / Hexane, Ultra-Resi (cs/4x4L)	24G1962003	07/17/2025	01/17/2025 / Rajesh	01/02/2025 / Rajesh	E3868

Supplier	ItemCode / ItemName	Lot #	Expiration Date	Date Opened / Opened By	Received Date / Received By	Chemtech Lot #
Seidler Chemical	BA-9644-A4 / Methylene Chloride,U-Resi, Cycle-Tainer (215L)	24K1762005	07/14/2025	01/14/2025 / Rajesh	12/27/2024 / Rajesh	E3871

Supplier	ItemCode / ItemName	Lot #	Expiration Date	Date Opened / Opened By	Received Date / Received By	Chemtech Lot #
Absolute Standards, Inc.	79136 / Mirex, 1000 ug/ml	102821	03/21/2025	09/21/2024 / Abdul	10/29/2021 / Abdul	P11146

Supplier	ItemCode / ItemName	Lot #	Expiration Date	Date Opened / Opened By	Received Date / Received By	Chemtech Lot #
Restek	32021 / Chlordane Std.	A0181737	03/21/2025	09/21/2024 / Abdul	06/17/2022 / Abdul	P11896

Supplier	ItemCode / ItemName	Lot #	Expiration Date	Date Opened / Opened By	Received Date / Received By	Chemtech Lot #
Restek	32021 / Chlordane Std.	A0193299	06/16/2025	12/16/2024 / Abdul	07/03/2023 / Abdul	P12600



## CHEMICAL RECEIPT LOG BOOK

Supplier	ItemCode / ItemName	Lot #	Expiration Date	Date Opened / Opened By	Received Date / Received By	Chemtech Lot #
Restek	32291 / Pesticide Mix, CLP method, organochlorine Std AB#1, 200ug/mL, hexane/toluene, 1mL/ampul	A0200423	03/21/2025	09/21/2024 / Abdul	12/26/2023 / Abdul	P13036

Supplier	ItemCode / ItemName	Lot #	Expiration Date	Date Opened / Opened By	Received Date / Received By	Chemtech Lot #
Restek	32291 / Pesticide Mix, CLP method, organochlorine Std AB#1, 200ug/mL, hexane/toluene, 1mL/ampul	A0199099	03/21/2025	09/21/2024 / Abdul	12/26/2023 / Abdul	P13039

Supplier	ItemCode / ItemName	Lot #	Expiration Date	Date Opened / Opened By	Received Date / Received By	Chemtech Lot #
Absolute Standards, Inc.	19161 / 8081 pesticide resolution check mixture	013124	06/23/2025	12/23/2024 / Abdul	02/09/2024 / Abdul	P13245

Supplier	ItemCode / ItemName	Lot #	Expiration Date	Date Opened / Opened By	Received Date / Received By	Chemtech Lot #
Restek	32000 / Pesticide Mix, CLP method, Pesticide Surrogate Mix, 200ug/mL, Acetone, 1mL	A0206810	03/21/2025	09/21/2024 / Abdul	04/22/2024 / Abdul	P13349

Supplier	ItemCode / ItemName	Lot #	Expiration Date	Date Opened / Opened By	Received Date / Received By	Chemtech Lot #
Restek	32000 / Pesticide Mix, CLP method, Pesticide Surrogate Mix, 200ug/mL, Acetone, 1mL	A0206810	04/03/2025	10/03/2024 / Ankita	04/22/2024 / Abdul	P13350

Supplier	ItemCode / ItemName	Lot #	Expiration Date	Date Opened / Opened By	Received Date / Received By	Chemtech Lot #
Restek	32000 / Pesticide Mix, CLP method, Pesticide Surrogate Mix, 200ug/mL, Acetone, 1mL	A0206810	05/15/2025	11/15/2024 / Ankita	04/22/2024 / Abdul	P13352

### CHEMICAL RECEIPT LOG BOOK

Supplier	ItemCode / ItemName	Lot #	Expiration Date	Date Opened / Opened By	Received Date / Received By	Chemtech Lot #
Restek	32005 / Toxaphene Standard	A0203830	03/21/2025	09/21/2024 / Abdul	05/03/2024 / Abdul	P13359

Supplier	ItemCode / ItemName	Lot #	Expiration Date	Date Opened / Opened By	Received Date / Received By	Chemtech Lot #
Restek	32005 / Toxaphene Standard	A0203038	03/21/2025	09/21/2024 / Abdul	05/15/2024 / Abdul	P13402

Supplier	ItemCode / ItemName	Lot #	Expiration Date	Date Opened / Opened By	Received Date / Received By	Chemtech Lot #
Restek	32005 / Toxaphene Standard	A0203038	06/16/2025	12/16/2024 / Abdul	05/15/2024 / Abdul	P13404



110 Benner Circle  
Bellefonte, PA 16823-8812  
Tel: 1-814-353-1300  
Fax: 1-814-353-1309

www.restek.com

## CERTIFIED REFERENCE MATERIAL

### Certificate of Analysis chromatographic plus



#### FOR LABORATORY USE ONLY-READ SDS PRIOR TO USE.

*This Reference Material is intended for Laboratory Use Only as a standard for the qualitative and/or quantitative determination of the analyte(s) listed.*

**Catalog No. :** 32021 **Lot No.:** A0193299

**Description :** Chlordane Standard  
Chlordane Standard 1000µg/mL, Hexane, 1mL/ampul

**Container Size :** 2 mL **Pkg Amt:** > 1 mL

**Expiration Date :** April 30, 2029 **Storage:** 10°C or colder  
**Ship:** Ambient

P12596  
↓  
P12602  
⑦  
Kauf  
7/3/2023

#### CERTIFIED VALUES

Elution Order	Compound	CAS #	Lot #	Purity	Grav. Conc. (weight/volume)	Expanded Uncertainty * (95% C.L.; K=2)
1	Chlordane 10% trans-Chlordane; 9% cis-Chlordane; 81% other isomers	57-74-9	978545	---%	1,010.0 µg/mL	+/- 56.0475

\* Expanded Uncertainty displayed in same units as Grav. Conc.

**Solvent:** Hexane  
**CAS #** 110-54-3  
**Purity** 99%

#### Tech Tips:

CAS #57-74-9 nomenclature is based on EPA method 8081B.

## Quality Confirmation Test

**Column:**

30m x .25mm x .2um  
Rtx-CLP II (cat.# 11323)

**Carrier Gas:**

helium-constant pressure 20 psi.

**Temp. Program:**

200°C to 300°C  
@ 25°C/min. ( hold 10 min.)

**Inj. Temp:**

250°C

**Det. Temp:**

300°C

**Det. Type:**

ECD

**Split Vent:**

300 ml/min.

**Inj. Vol**

0.2µl

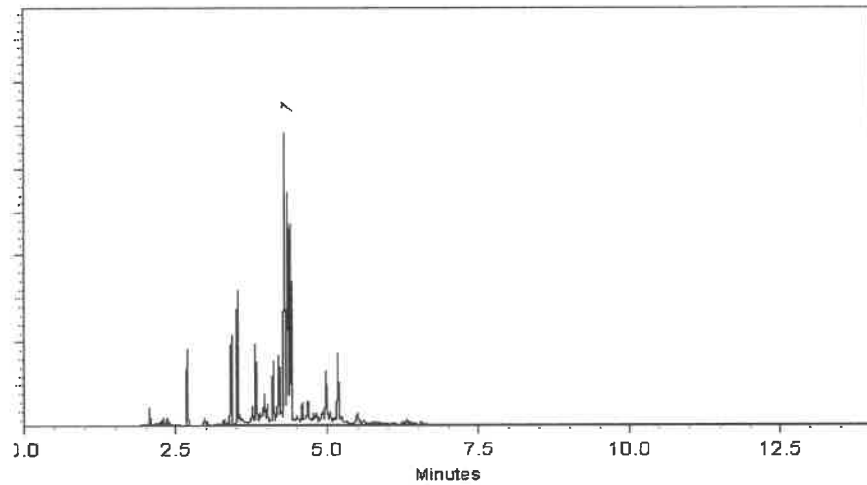

This chromatogram represents a general set of testing conditions chosen for product acceptance. For optimal results in your lab, conditions should be adjusted for your specific instrument, method, and application.

  
Bryan Snyder - Operations Tech I

Date Mixed: 06-Jan-2023

Balance Serial # B442140311

  
Jennifer Pollino - Operations Tech III - ARM QC

Date Passed: 09-Jan-2023

Manufactured under Restek's ISO 9001:2015  
Registered Quality System  
Certificate #FM 80397



**PRODUCTOS  
QUÍMICOS  
MONTERREY, S.A. DE C.V.**

MIRADOR 201, COL. MIRADOR  
MONTERREY, N.L. MEXICO  
CP 64070  
TEL +52 81 13 52 57 57  
www.pqm.com.mx

## CERTIFICATE OF ANALYSIS

PRODUCT :	SODIUM SULFATE CRYSTALS ANHYDROUS		
QUALITY :	ACS (CODE RMB3375)	FORMULA :	Na <sub>2</sub> SO <sub>4</sub>
SPECIFICATION NUMBER :	6399	RELEASE DATE:	ABR/21/2023
LOT NUMBER :	313201		

TEST	SPECIFICATIONS	LOT VALUES
Assay (Na <sub>2</sub> SO <sub>4</sub> )	Min. 99.0%	99.7 %
pH of a 5% solution at 25°C	5.2 - 9.2	6.1
Insoluble matter	Max. 0.01%	0.005 %
Loss on ignition	Max. 0.5%	0.1 %
Chloride (Cl)	Max. 0.001%	<0.001 %
Nitrogen compounds (as N)	Max. 5 ppm	<5 ppm
Phosphate (PO <sub>4</sub> )	Max. 0.001%	<0.001 %
Heavy metals (as Pb)	Max. 5 ppm	<5 ppm
Iron (Fe)	Max. 0.001%	<0.001 %
Calcium (Ca)	Max. 0.01%	0.002 %
Magnesium (Mg)	Max. 0.005%	0.001 %
Potassium (K)	Max. 0.008%	0.003 %
Extraction-concentration suitability	Passes test	Passes test
Appearance	Passes test	Passes test
Identification	Passes test	Passes test
Solubility and foreign matter	Passes test	Passes test
Retained on US Standard No. 10 sieve	Max. 1%	0.1 %
Retained on US Standard No. 60 sieve	Min. 94%	97.3 %
Through US Standard No. 60 sieve	Max. 5%	2.5 %
Through US Standard No. 100 sieve	Max. 10%	0.1 %

### COMMENTS

QC: PhC Irma Belmares

If you need further details, please call our factory or contact our local distributor.

Recd. by R3 on 7/24/23 E 3551

RC-02-01, Ed. 3

Hexanes (95% n-hexane)  
BAKER RESI-ANALYZED® Reagent  
For Organic Residue Analysis

Avantor™



Material No.: 9262-03  
Batch No.: 24C1862008  
Manufactured Date: 2024-01-30  
Expiration Date: 2025-04-30  
Revision No.: 0

## Certificate of Analysis

Test	Specification	Result
FID-Sensitive Impurities (as 2-Octanol) Single Impurity Peak (ng/mL)	≤ 5	< 1
ECD Sensitive Impurities (as Heptachlor Epoxide) Single Peak (pg/mL)	≤ 10	1
ECD-Sensitive Impurities (as Ethylene Dibromide) - Single Impurity Peak (ng/mL)	≤ 5	1
Assay (Total Saturated C <sub>6</sub> Isomers) (by GC, corrected for water)	≥ 99.5 %	99.7 %
Assay (as n-Hexane) (by GC, corrected for water)	≥ 95 %	98 %
Color (APHA)	≤ 10	5
Residue after Evaporation	≤ 1.0 ppm	0.4 ppm
Substances Darkened by H <sub>2</sub> SO <sub>4</sub>	Passes Test	Passes Test
Water (by KF, coulometric)	≤ 0.05 %	< 0.01 %

For Laboratory, Research, or Manufacturing Use  
MEETS SPECIFICATIONS WITHIN THE EXPIRATION PERIOD

Country of Origin: USA  
Packaging Site: Phillipsburg Mfg Ctr & DC

Recd by RP on 09/11/24

E 3192

Jamie Croak  
Director Quality Operations, Bioscience Production

Hexanes (95% n-hexane)  
BAKER RESI-ANALYZED® Reagent  
For Organic Residue Analysis

Avantor™



Material No.: 9262-03  
Batch No.: 24C1862008  
Manufactured Date: 2024-01-30  
Expiration Date: 2025-04-30  
Revision No.: 0

## Certificate of Analysis

Test	Specification	Result
FID-Sensitive Impurities (as 2-Octanol) Single Impurity Peak (ng/mL)	≤ 5	< 1
ECD Sensitive Impurities (as Heptachlor Epoxide) Single Peak (pg/mL)	≤ 10	1
ECD-Sensitive Impurities (as Ethylene Dibromide) - Single Impurity Peak (ng/mL)	≤ 5	1
Assay (Total Saturated C <sub>6</sub> Isomers) (by GC, corrected for water)	≥ 99.5 %	99.7 %
Assay (as n-Hexane) (by GC, corrected for water)	≥ 95 %	98 %
Color (APHA)	≤ 10	5
Residue after Evaporation	≤ 1.0 ppm	0.4 ppm
Substances Darkened by H <sub>2</sub> SO <sub>4</sub>	Passes Test	Passes Test
Water (by KF, coulometric)	≤ 0.05 %	< 0.01 %

For Laboratory, Research, or Manufacturing Use  
MEETS SPECIFICATIONS WITHIN THE EXPIRATION PERIOD

Country of Origin: USA  
Packaging Site: Phillipsburg Mfg Ctr & DC

Recd. by RP on 9/25/24

E 3805

Jamie Croak  
Director Quality Operations, Bioscience Production

**Cleanert Florisil**

1g/6ml 30/pkg

固相萃取产品

LOT#: M06518

MFG#: F04074



Made in China

**CAT# FS0006**

 Agela Technologies

E 3806





Acetone

BAKER RESI-ANALYZED® Reagent

For Organic Residue Analysis

avantor™



Material No.: 9254-03

Batch No.: 24H1462005

Manufactured Date: 2024-05-24

Expiration Date: 2027-05-24

Revision No.: 0

## Certificate of Analysis

Test	Specification	Result
Assay ((CH <sub>3</sub> ) <sub>2</sub> CO) (by GC, corrected for water)	>= 99.4 %	99.8 %
Color (APHA)	<= 10	5
Residue after Evaporation	<= 1.0 ppm	0.2 ppm
Substances Reducing Permanganate	Passes Test	Passes Test
Titration Acid (µeq/g)	<= 0.3	0.2
Titration Base (µeq/g)	<= 0.6	<0.1
Water (H <sub>2</sub> O)	<= 0.5 %	0.2 %
FID-Sensitive Impurities (as 2-Octanol) Single Impurity Peak (ng/mL)	<= 5	<1
ECD Sensitive Impurities (as Heptachlor Epoxide) Single Peak (pg/mL)	<= 10	1

For Laboratory, Research, or Manufacturing Use

MEETS SPECIFICATIONS WITHIN THE EXPIRATION PERIOD

Country of Origin: United States

Packaging Site: Phillipsburg Mfg Ctr & DC

E 3827

Rec'd by RS on ~~11/8/24~~ 11/7/24

$\frac{RS}{11/7}$

Jamie Croak

Director Quality Operations, Bioscience Production

For questions on this Certificate of Analysis please contact Technical Services at 855.282.6867 or +1.610.386.1700

Avantor Performance Materials LLC

Acetone  
BAKER RESI-ANALYZED® Reagent  
For Organic Residue Analysis



Material No.: 9254-03

Batch No.: 24H2762008

Manufactured Date: 2024-04-18

Expiration Date: 2027-04-18

Revision No.: 0

## Certificate of Analysis

Test	Specification	Result
Assay ((CH <sub>3</sub> ) <sub>2</sub> CO) (by GC, corrected for water)	>= 99.4 %	100.0 %
Color (APHA)	<= 10	5
Residue after Evaporation	<= 1.0 ppm	0.0 ppm
Substances Reducing Permanganate	Passes Test	Passes Test
Titration Acid (µeq/g)	<= 0.3	0.2
Titration Base (µeq/g)	<= 0.6	<0.1
Water (H <sub>2</sub> O)	<= 0.5 %	<0.1 %
FID-Sensitive Impurities (as 2-Octanol) Single Impurity Peak (ng/mL)	<= 5	1
ECD Sensitive Impurities (as Heptachlor Epoxide) Single Peak (pg/mL)	<= 10	1

For Laboratory, Research, or Manufacturing Use  
MEETS SPECIFICATIONS WITHIN THE EXPIRATION PERIOD

Country of Origin: United States  
Packaging Site: Phillipsburg Mfg Ctr & DC

Recd. by RP on 12/5/24

E 3843

Jamie Croak  
Director Quality Operations, Bioscience Production

For questions on this Certificate of Analysis please contact Technical Services at 855.282.6867 or +1.610.386.1700

Avantor Performance Materials LLC

Material No.: 9262-03  
Batch No.: 24G1962003  
Manufactured Date: 2024-05-23  
Expiration Date: 2025-08-22  
Revision No.: 0

## Certificate of Analysis

Test	Specification	Result
FID-Sensitive Impurities (as 2-Octanol) Single Impurity Peak (ng/mL)	≤ 5	3
ECD Sensitive Impurities (as Heptachlor Epoxide) Single Peak (pg/mL)	≤ 10	1
ECD-Sensitive Impurities (as Ethylene Dibromide) - Single Impurity Peak (ng/mL)	≤ 5	1
Assay (Total Saturated C <sub>6</sub> Isomers) (by GC, corrected for water)	≥ 99.5 %	99.7 %
Assay (as n-Hexane) (by GC, corrected for water)	≥ 95 %	98 %
Color (APHA)	≤ 10	5
Residue after Evaporation	≤ 1.0 ppm	0.1 ppm
Substances Darkened by H <sub>2</sub> SO <sub>4</sub>	Passes Test	Passes Test
Water (by KF, coulometric)	≤ 0.05 %	< 0.01 %

For Laboratory, Research, or Manufacturing Use  
MEETS SPECIFICATIONS WITHIN THE EXPIRATION PERIOD

Country of Origin: USA  
Packaging Site: Phillipsburg Mfg Ctr & DC

Recd. by RP on 12/13/24

E3847



Jamie Croak  
Director Quality Operations, Bioscience Production

Material No.: 9262-03  
Batch No.: 24G1962003  
Manufactured Date: 2024-05-23  
Expiration Date: 2025-08-22  
Revision No.: 0

## Certificate of Analysis

Test	Specification	Result
FID-Sensitive Impurities (as 2-Octanol) Single Impurity Peak (ng/mL)	≤ 5	3
ECD Sensitive Impurities (as Heptachlor Epoxide) Single Peak (pg/mL)	≤ 10	1
ECD-Sensitive Impurities (as Ethylene Dibromide) - Single Impurity Peak (ng/mL)	≤ 5	1
Assay (Total Saturated C <sub>8</sub> Isomers) (by GC, corrected for water)	≥ 99.5 %	99.7 %
Assay (as n-Hexane) (by GC, corrected for water)	≥ 95 %	98 %
Color (APHA)	≤ 10	5
Residue after Evaporation	≤ 1.0 ppm	0.1 ppm
Substances Darkened by H <sub>2</sub> SO <sub>4</sub>	Passes Test	Passes Test
Water (by KF, coulometric)	≤ 0.05 %	< 0.01 %

For Laboratory, Research, or Manufacturing Use  
MEETS SPECIFICATIONS WITHIN THE EXPIRATION PERIOD

Country of Origin: USA  
Packaging Site: Phillipsburg Mfg Ctr & DC

Rec'd by RP on 01/03/25

E3868

J. Croak

Jamie Croak  
Director Quality Operations, Bioscience Production

Methylene Chloride  
ULTRA RESI-ANALYZED  
For Organic Residue Analysis  
(dichloromethane)

avantor



Material No.: 9266-A4  
Batch No.: 24K1762005  
Manufactured Date: 2024-10-08  
Expiration Date: 2026-01-07  
Revision No.: 0

## Certificate of Analysis

Test	Specification	Result
FID-Sensitive Impurities (as 2-Octanol) Single Impurity Peak (ng/mL)	$\leq 5$	1
ECD Sensitive Impurities (as HeptachlorEpoxide) Single Peak (pg/mL)	$\leq 10$	2
Assay ( $\text{CH}_2\text{Cl}_2$ ) (by GC, exclusive of preservative, corrected for water)	$\geq 99.8\%$	100.0%
Color (APHA)	$\leq 10$	5
Residue after Evaporation	$\leq 1.0$ ppm	0.5 ppm
Titration Acid ( $\mu\text{eq/g}$ )	$\leq 0.3$	0.0
Chloride (Cl)	$\leq 10$ ppm	$< 5$ ppm
Water (by KF, coulometric)	$\leq 0.02\%$	0.01%

For Laboratory, Research, or Manufacturing Use  
MEETS SPECIFICATIONS WITHIN THE EXPIRATION PERIOD

Country of Origin: United States  
Packaging Site: Phillipsburg Mfg Ctr & DC

E 3871

Jamie Croak  
Director Quality Operations, Bioscience Production

For questions on this Certificate of Analysis please contact Technical Services at 855.282.6867 or +1.610.386.1700

Avantor Performance Materials, LLC

100 Matsonford Rd, Suite 200, Radnor, PA, 19087, U.S.A. Phone 610.386.1700



# CERTIFIED REFERENCE MATERIAL

110 Benner Circle  
Bellefonte, PA 16823-8812  
Tel: (800)356-1688  
Fax: (814)353-1309

www.restek.com

## Certificate of Analysis



### FOR LABORATORY USE ONLY-READ SDS PRIOR TO USE.

*This Reference Material is intended for Laboratory Use Only as a standard for the qualitative and/or quantitative determination of the analyte(s) listed.*

**Catalog No. :** 32021 **Lot No.:** A0181737

**Description :** Chlordane Standard

Chlordane Standard 1000µg/mL, Hexane, 1mL/ampul

**Container Size :** 2 mL **Pkg Amt:** > 1 mL

**Expiration Date :** May 31, 2028 **Storage:** 10°C or colder

**Ship:** Ambient

### CERTIFIED VALUES

Elution Order	Compound	Grav. Conc. (weight/volume)	Expanded Uncertainty (95% C.L.; K=2)
1	Chlordane	1,006.0 µg/mL	+/- 5.9753 µg/mL Gravimetric
	CAS # 57-74-9 (Lot 978545)		+/- 31.8975 µg/mL Unstressed
	Purity ----%		+/- 41.6615 µg/mL Stressed

**Solvent:** Hexane

CAS # 110-54-3

Purity 99%

#### Tech Tips:

CAS #57-74-9 nomenclature is based on EPA method 8081B.

P 11892  
↓  
P 11896  
5

06/17/2022

**Column:**  
30m x .25mm x .2um  
Rtx-CLP II (cat.# 11323)

**Carrier Gas:**  
helium-constant pressure 20 psi.

**Temp. Program:**  
200°C to 300°C  
@ 25°C/min. ( hold 10 min.)

**Inj. Temp:**  
250°C

**Det. Temp:**  
300°C

**Det. Type:**  
ECD

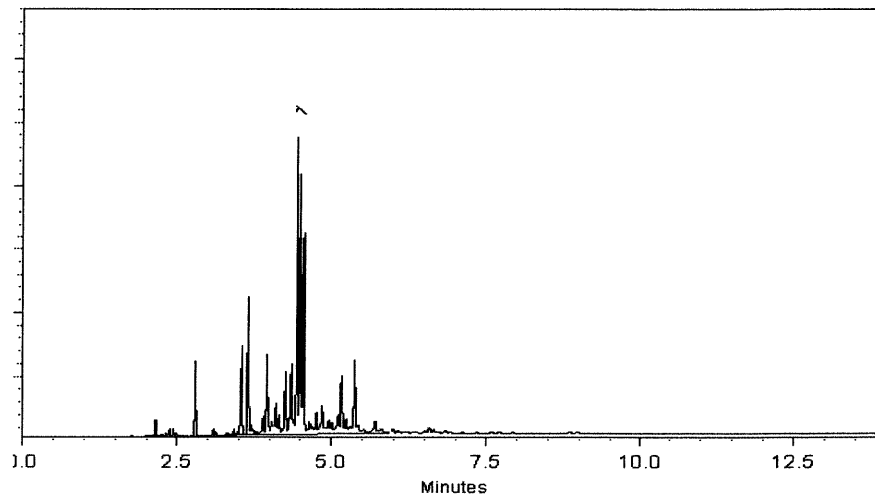

This chromatogram represents a general set of testing conditions chosen for product acceptance. For optimal results in your lab, conditions should be adjusted for your specific instrument, method, and application.

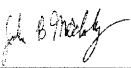
  
Josh McCloskey - Operations Technician I

**Date Mixed:** 11-Feb-2022

**Balance:** B442140311

  
Marlene Cowan - Operations Tech I

**Date Passed:** 24-Feb-2022

Manufactured under Restek's ISO 9001:2015  
Registered Quality System  
Certificate #FM 80397

P 11892  
↓  
P 11896 / (5)

  
06/17/2022



110 Benner Circle  
Bellefonte, PA 16823-8812  
Tel: 1-814-353-1300  
Fax: 1-814-353-1309

www.restek.com

## CERTIFIED REFERENCE MATERIAL

# Certificate of Analysis

chromatographic plus



### FOR LABORATORY USE ONLY-READ SDS PRIOR TO USE.

This Reference Material is intended for Laboratory Use Only as a standard for the qualitative and/or quantitative determination of the analyte(s) listed.

Catalog No. : 32291

Lot No.: A0199099

Description : Organochlorine Pesticide Mix AB #1

Organochlorine Pesticide Mix AB #1 200µg/mL, Hexane/Toluene(50:50), 1mL/ampul

Container Size : 2 mL

Pkg Amt: > 1 mL

Expiration Date : June 30, 2027

Storage: 10°C or colder

Ship: Ambient

P130397 5  
↓  
P13043 1  
✓  
12-26-2023

### CERTIFIED VALUES

Elution Order	Compound	CAS #	Lot #	Purity	Grav. Conc. (weight/volume)	Expanded Uncertainty * (95% C.L.; K=2)
1	alpha-BHC	319-84-6	14434500	99%	200.0 µg/mL	+/- 8.9732
2	gamma-BHC (Lindane)	58-89-9	14184400	98%	200.1 µg/mL	+/- 8.9762
3	beta-BHC	319-85-7	BCCC6425	99%	200.3 µg/mL	+/- 8.9844
4	delta-BHC	319-86-8	14450800	98%	200.0 µg/mL	+/- 8.9740
5	Heptachlor	76-44-8	813251	99%	200.1 µg/mL	+/- 8.9754
6	Aldrin	309-00-2	14389400	98%	200.0 µg/mL	+/- 8.9718
7	Heptachlor epoxide (isomer B)	1024-57-3	14448800	99%	200.1 µg/mL	+/- 8.9754
8	trans-Chlordane	5103-74-2	32943	98%	199.9 µg/mL	+/- 8.9696
9	cis-Chlordane	5103-71-9	31766	98%	200.1 µg/mL	+/- 8.9762
10	Endosulfan I	959-98-8	BCCF4060	99%	200.1 µg/mL	+/- 8.9754
11	4,4'-DDE	72-55-9	GHYQG	99%	200.1 µg/mL	+/- 8.9777
12	Dieldrin	60-57-1	11129900	98%	200.0 µg/mL	+/- 8.9718
13	Endrin	72-20-8	14123200	98%	199.9 µg/mL	+/- 8.9696
14	4,4'-DDD	72-54-8	HAN02	99%	200.1 µg/mL	+/- 8.9777
15	Endosulfan II	33213-65-9	14374700	99%	200.0 µg/mL	+/- 8.9732
16	4,4'-DDT	50-29-3	230410JLMA	98%	200.0 µg/mL	+/- 8.9718



17	Endrin aldehyde	7421-93-4	30720	98%	200.1 µg/mL	+/- 8.9784
18	Endosulfan sulfate	1031-07-8	BCCH9010	99%	200.0 µg/mL	+/- 8.9732
19	Methoxychlor	72-43-5	13668200	99%	200.1 µg/mL	+/- 8.9777
20	Endrin ketone	53494-70-5	1-ABS-16-7	98%	200.0 µg/mL	+/- 8.9740

\* Expanded Uncertainty displayed in same units as Grav. Conc.

**Solvent:** Hexane/Toluene (50:50)  
**CAS #** 110-54-3/108-88-3  
**Purity** 99%

P13039  
 ↓  
 P13043  
 5  
 1  
 JAW  
 12/26/23

## Quality Confirmation Test

**Column:**  
 30m x .25mm x .2um  
 Rtx-CLP II (cat.# 11323)

**Carrier Gas:**  
 helium-constant pressure 20 psi.

**Temp. Program:**  
 150°C to 300°C  
 @ 4°C/min. (hold 5 min.)

**Inj. Temp:**  
 200°C

**Det. Temp:**  
 300°C

**Det. Type:**  
 ECD

**Split Vent:**  
 Split ratio 50:1

**Inj. Vol**  
 1µl

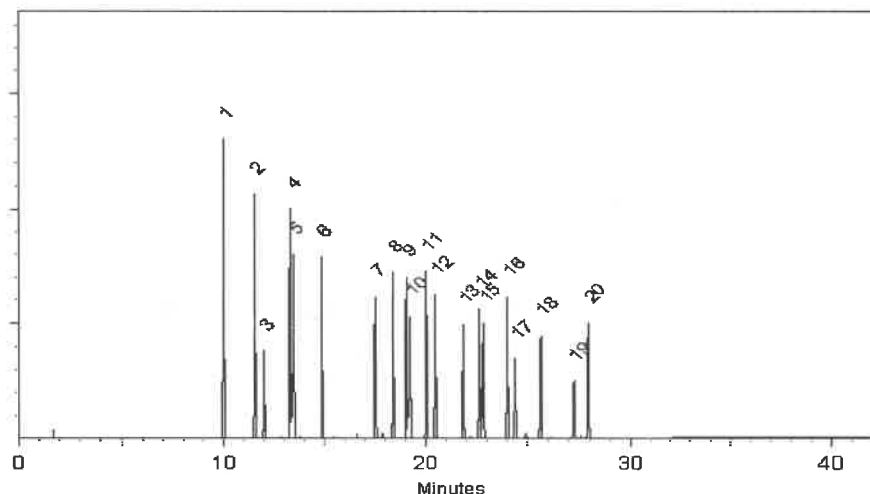

This chromatogram represents a general set of testing conditions chosen for product acceptance. For optimal results in your lab, conditions should be adjusted for your specific instrument, method, and application.

*Josh McCloskey*  
 Josh McCloskey - Operations Technician I

**Date Mixed:** 19-Jun-2023

**Balance Serial #** 1128360905

*Jennifer Pollino*  
 Jennifer Pollino - Operations Tech III - ARM QC

**Date Passed:** 23-Jun-2023

Manufactured under Restek's ISO 9001:2015  
 Registered Quality System  
 Certificate #FM 80397



**Certified Reference Material CRM**

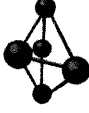

**CERTIFIED WEIGHT REPORT**

**Part Number:**  
**Lot Number:**  
**Description:**

**79136**  
**102821**  
**Mirex**

**Solvent(s):**  
**Lot#**  
**Acetone**  
**81025**

**Expiration Date:**  
**Recommended Storage:**  
**Nominal Concentration (µg/mL):**  
**NIST Test ID#:**

**102826**  
**Refrigerate (4 °C)**  
**1000**  
**6UTB**

**5E-05** Balance Uncertainty  
**0.006** Flask Uncertainty

**Weight(s) shown below were combined and diluted to (mL):**

**50.0**

Compound	RM#	Lot Number	Nominal Conc (µg/mL)	Purity (%)	Uncertainty	Target Weight (g)	Actual Weight (g)	Actual Conc (µg/mL)	Expanded SDS Information		
									Uncertainty (+/-) (µg/mL)	(Solvent Safety Info. On Attached pg.)	(SHA PEL (TWA) LD50)

1. Mirex	437	9492400	1000	99.4	0.5	0.05034	0.05039	1000.9	10.3	2385-85-5	N/A	orl-rat 306mg/kg
----------	-----	---------	------	------	-----	---------	---------	--------	------	-----------	-----	------------------

**Method GC7MSD-1.M:** Column: SPB-608 (30m X 0.25mm ID X 0.25µm film thickness) Temp 1 = 150°C (4min.), Temp 2 = 290°C (13.5 min.), Rate = 8°C/min., Injector B = 200°C, Detector B = 290°C. Split Ratio = 100:1, Scan Rate = 2. Analysis performed by Candice Warren.

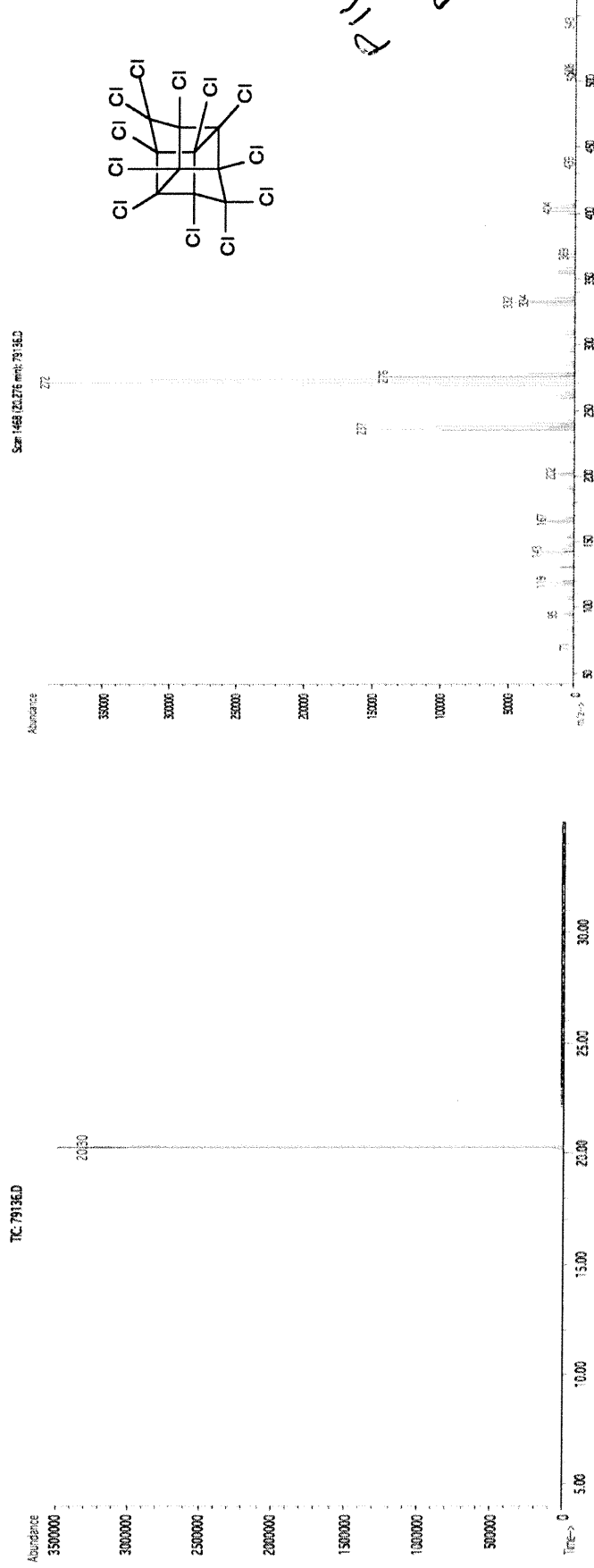

The certified value is the concentration calculated from gravimetric and volumetric measurements unless otherwise stated.

- Standards are prepared gravimetrically using balances that are calibrated with weights traceable to NIST (see above).
- Standards are certified (+/-) 0.5% of the stated value, unless otherwise stated.
- All Standards, after opening ampule, should be stored with caps tight and under appropriate laboratory conditions.
- Uncertainty Reference: Taylor, B.N. and Kuyat, C.E., "Guidelines for Evaluating and Expressing the Uncertainty of NIST Measurement Result," NIST Technical Note 1297, U.S. Government Printing Office, Washington, DC, (1994).



110 Benner Circle  
Bellefonte, PA 16823-8812  
Tel: 1-814-353-1300  
Fax: 1-814-353-1309

www.restek.com

## CERTIFIED REFERENCE MATERIAL

# Certificate of Analysis

chromatographic plus



### FOR LABORATORY USE ONLY-READ SDS PRIOR TO USE.

*This Reference Material is intended for Laboratory Use Only as a standard for the qualitative and/or quantitative determination of the analyte(s) listed.*

**Catalog No. :** 32291 **Lot No.:** A0200423

**Description :** Organochlorine Pesticide Mix AB #1

Organochlorine Pesticide Mix AB #1 200µg/mL, Hexane/Toluene(50:50), 1mL/ampul

**Container Size :** 2 mL **Pkg Amt:** > 1 mL

**Expiration Date :** July 31, 2027 **Storage:** 10°C or colder

**Ship:** Ambient

P 13034  
↓  
P 13038  
12.26.2023

### CERTIFIED VALUES

Elution Order	Compound	CAS #	Lot #	Purity	Grav. Conc. (weight/volume)	Expanded Uncertainty * (95% C.L.; K=2)
1	alpha-BHC	319-84-6	14434500	99%	200.5 µg/mL	+/- 8.9956
2	gamma-BHC (Lindane)	58-89-9	14184400	98%	199.9 µg/mL	+/- 8.9696
3	beta-BHC	319-85-7	BCCC6425	99%	200.0 µg/mL	+/- 8.9732
4	delta-BHC	319-86-8	14450800	98%	199.9 µg/mL	+/- 8.9696
5	Heptachlor	76-44-8	813251	99%	202.0 µg/mL	+/- 9.0629
6	Aldrin	309-00-2	14389400	98%	200.9 µg/mL	+/- 9.0136
7	Heptachlor epoxide (isomer B)	1024-57-3	14448800	99%	200.0 µg/mL	+/- 8.9732
8	trans-Chlordane	5103-74-2	34616	99%	200.5 µg/mL	+/- 8.9956
9	cis-Chlordane	5103-71-9	31766	98%	201.4 µg/mL	+/- 9.0356
10	Endosulfan I	959-98-8	BCCF4060	99%	200.0 µg/mL	+/- 8.9732
11	4,4'-DDE	72-55-9	GHYQG	99%	201.5 µg/mL	+/- 9.0405
12	Dieldrin	60-57-1	14515000	98%	199.9 µg/mL	+/- 8.9696
13	Endrin	72-20-8	14485300	98%	200.4 µg/mL	+/- 8.9916
14	4,4'-DDD	72-54-8	HAN02	99%	200.5 µg/mL	+/- 8.9956
15	Endosulfan II	33213-65-9	14374700	99%	200.0 µg/mL	+/- 8.9732
16	4,4'-DDT	50-29-3	230410JLMA	98%	201.9 µg/mL	+/- 9.0575

17	Endrin aldehyde	7421-93-4	30720	98%	201.4 µg/mL	+/- 9.0356
18	Endosulfan sulfate	1031-07-8	BCCH9010	99%	200.5 µg/mL	+/- 8.9956
19	Methoxychlor	72-43-5	14563200	98%	200.9 µg/mL	+/- 9.0136
20	Endrin ketone	53494-70-5	14537700	98%	199.9 µg/mL	+/- 8.9696

\* Expanded Uncertainty displayed in same units as Grav. Conc.

**Solvent:** Hexane/Toluene (50:50)  
**CAS #** 110-54-3/108-88-3  
**Purity** 99%

P13034  
P13038  
1  
5  
12/26/2023

## Quality Confirmation Test

**Column:**  
30m x .25mm x .2µm  
Rtx-CLP II (cat.# 11323)

**Carrier Gas:**  
helium-constant pressure 20 psi.

**Temp. Program:**  
150°C to 300°C  
@ 4°C/min. (hold 5 min.)

**Inj. Temp:**  
200°C

**Det. Temp:**  
300°C

**Det. Type:**  
ECD

**Split Vent:**  
Split ratio 50:1

**Inj. Vol**  
1µl

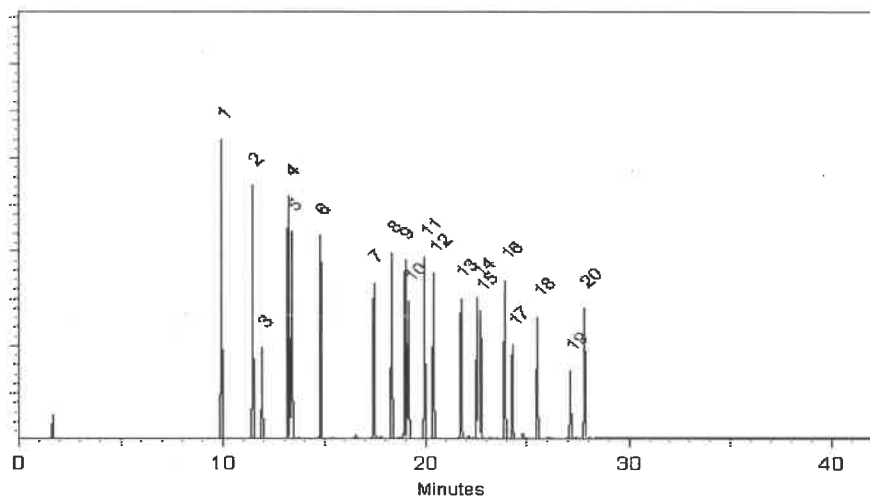

This chromatogram represents a general set of testing conditions chosen for product acceptance. For optimal results in your lab, conditions should be adjusted for your specific instrument, method, and application.

*Sam Moodler*  
Sam Moodler - Operations Tech I

**Date Mixed:** 31-Jul-2023

**Balance Serial #** B442140311

*Jennifer Pollino*  
Jennifer Pollino - Operations Tech III - ARM QC

**Date Passed:** 03-Aug-2023

Manufactured under Restek's ISO 9001:2015  
Registered Quality System  
Certificate #FM 80397



**CERTIFIED WEIGHT REPORT**

Part Number:  
Lot Number:  
Description:

**19161**  
**013124**  
**CLP Pesticides & PCBs Resolution Check Standard**

Expiration Date:  
Recommended Storage:  
Nominal Concentration (µg/mL):

**9 components**  
**013129**  
**Refrigerate (4 °C)**  
**Varied**

NIST Test ID#:

**6UTB**

Volume(s) shown below were combined and diluted to (mL):

**5E-05** Balance Uncertainty  
**0.021** Pipet Uncertainty

<i>Lawrence Barry</i>	
Formulated By:	Lawrence Barry
DATE	013124
<i>Pedro L. Rentes</i>	
Reviewed By:	Pedro L. Rentes
DATE	013124

**SDS Information**

(Solvent Safety Info. On Attached pg.)

Compound	Part Number	Lot Number	Dil. Factor	Initial Vol. (mL)	Uncertainty (mL)	Initial Conc. (µg/mL)	Final Conc. (µg/mL)	Expanded Uncertainty (±) µg/mL	CAS#	OSHA PEL (TWA)	LD50
1. trans-Chlordane	19361	013124	0.010	1.00	0.004	101.3	1.0	0.02	5103-74-2	0.5mg/m3 (skin)	or-rat 500mg/kg
2. Endosulfan I	19361	013124	0.010	1.00	0.004	101.3	1.0	0.02	959-98-8	0.1mg/m3 (skin)	or-rat 18mg/kg
3. 4,4'-DDE	19361	013124	0.010	1.00	0.004	201.6	2.0	0.03	72-55-9	N/A	or-rat 880mg/kg
4. Dieldrin	19361	013124	0.010	1.00	0.004	202.8	2.0	0.03	60-57-1	0.25mg/m3 (skin)	or-rat 36300µg/kg
5. Endosulfan sulfate	19361	013124	0.010	1.00	0.004	204.2	2.0	0.03	1031-07-8	N/A	or-rat 18mg/kg
6. Endrin ketone	19361	013124	0.010	1.00	0.004	202.6	2.0	0.03	53494-70-5	N/A	N/A
7. 4,4-Methoxychlor	19361	013124	0.010	1.00	0.004	1000.7	10.0	0.09	72-43-5	10mg/m3	or-rat 6000mg/kg
8. 2,4,5,6-Tetrachloro-m-xylene	19361	013124	0.010	1.00	0.004	202.6	2.0	0.03	877-09-8	N/A	N/A
9. Decachlorobiphenyl (209)	19361	013124	0.010	1.00	0.004	202.0	2.0	0.03	2051-24-3	N/A	N/A

*P13243*  
*P13244*  
*P13245*  
*P13246*  
*P13247*  
*P13248*  
*P13249*  
*P13250*  
*P13251*  
*P13252*  
*P13253*  
*P13254*  
*P13255*  
*P13256*  
*P13257*  
*P13258*  
*P13259*  
*P13260*  
*P13261*  
*P13262*  
*P13263*  
*P13264*  
*P13265*  
*P13266*  
*P13267*  
*P13268*  
*P13269*  
*P13270*  
*P13271*  
*P13272*  
*P13273*  
*P13274*  
*P13275*  
*P13276*  
*P13277*  
*P13278*  
*P13279*  
*P13280*  
*P13281*  
*P13282*  
*P13283*  
*P13284*  
*P13285*  
*P13286*  
*P13287*  
*P13288*  
*P13289*  
*P13290*  
*P13291*  
*P13292*  
*P13293*  
*P13294*  
*P13295*  
*P13296*  
*P13297*  
*P13298*  
*P13299*  
*P13300*  
*P13301*  
*P13302*  
*P13303*  
*P13304*  
*P13305*  
*P13306*  
*P13307*  
*P13308*  
*P13309*  
*P13310*  
*P13311*  
*P13312*  
*P13313*  
*P13314*  
*P13315*  
*P13316*  
*P13317*  
*P13318*  
*P13319*  
*P13320*  
*P13321*  
*P13322*  
*P13323*  
*P13324*  
*P13325*  
*P13326*  
*P13327*  
*P13328*  
*P13329*  
*P13330*  
*P13331*  
*P13332*  
*P13333*  
*P13334*  
*P13335*  
*P13336*  
*P13337*  
*P13338*  
*P13339*  
*P13340*  
*P13341*  
*P13342*  
*P13343*  
*P13344*  
*P13345*  
*P13346*  
*P13347*  
*P13348*  
*P13349*  
*P13350*  
*P13351*  
*P13352*  
*P13353*  
*P13354*  
*P13355*  
*P13356*  
*P13357*  
*P13358*  
*P13359*  
*P13360*  
*P13361*  
*P13362*  
*P13363*  
*P13364*  
*P13365*  
*P13366*  
*P13367*  
*P13368*  
*P13369*  
*P13370*  
*P13371*  
*P13372*  
*P13373*  
*P13374*  
*P13375*  
*P13376*  
*P13377*  
*P13378*  
*P13379*  
*P13380*  
*P13381*  
*P13382*  
*P13383*  
*P13384*  
*P13385*  
*P13386*  
*P13387*  
*P13388*  
*P13389*  
*P13390*  
*P13391*  
*P13392*  
*P13393*  
*P13394*  
*P13395*  
*P13396*  
*P13397*  
*P13398*  
*P13399*  
*P13400*  
*P13401*  
*P13402*  
*P13403*  
*P13404*  
*P13405*  
*P13406*  
*P13407*  
*P13408*  
*P13409*  
*P13410*  
*P13411*  
*P13412*  
*P13413*  
*P13414*  
*P13415*  
*P13416*  
*P13417*  
*P13418*  
*P13419*  
*P13420*  
*P13421*  
*P13422*  
*P13423*  
*P13424*  
*P13425*  
*P13426*  
*P13427*  
*P13428*  
*P13429*  
*P13430*  
*P13431*  
*P13432*  
*P13433*  
*P13434*  
*P13435*  
*P13436*  
*P13437*  
*P13438*  
*P13439*  
*P13440*  
*P13441*  
*P13442*  
*P13443*  
*P13444*  
*P13445*  
*P13446*  
*P13447*  
*P13448*  
*P13449*  
*P13450*  
*P13451*  
*P13452*  
*P13453*  
*P13454*  
*P13455*  
*P13456*  
*P13457*  
*P13458*  
*P13459*  
*P13460*  
*P13461*  
*P13462*  
*P13463*  
*P13464*  
*P13465*  
*P13466*  
*P13467*  
*P13468*  
*P13469*  
*P13470*  
*P13471*  
*P13472*  
*P13473*  
*P13474*  
*P13475*  
*P13476*  
*P13477*  
*P13478*  
*P13479*  
*P13480*  
*P13481*  
*P13482*  
*P13483*  
*P13484*  
*P13485*  
*P13486*  
*P13487*  
*P13488*  
*P13489*  
*P13490*  
*P13491*  
*P13492*  
*P13493*  
*P13494*  
*P13495*  
*P13496*  
*P13497*  
*P13498*  
*P13499*  
*P13500*  
*P13501*  
*P13502*  
*P13503*  
*P13504*  
*P13505*  
*P13506*  
*P13507*  
*P13508*  
*P13509*  
*P13510*  
*P13511*  
*P13512*  
*P13513*  
*P13514*  
*P13515*  
*P13516*  
*P13517*  
*P13518*  
*P13519*  
*P13520*  
*P13521*  
*P13522*  
*P13523*  
*P13524*  
*P13525*  
*P13526*  
*P13527*  
*P13528*  
*P13529*  
*P13530*  
*P13531*  
*P13532*  
*P13533*  
*P13534*  
*P13535*  
*P13536*  
*P13537*  
*P13538*  
*P13539*  
*P13540*  
*P13541*  
*P13542*  
*P13543*  
*P13544*  
*P13545*  
*P13546*  
*P13547*  
*P13548*  
*P13549*  
*P13550*  
*P13551*  
*P13552*  
*P13553*  
*P13554*  
*P13555*  
*P13556*  
*P13557*  
*P13558*  
*P13559*  
*P13560*  
*P13561*  
*P13562*  
*P13563*  
*P13564*  
*P13565*  
*P13566*  
*P13567*  
*P13568*  
*P13569*  
*P13570*  
*P13571*  
*P13572*  
*P13573*  
*P13574*  
*P13575*  
*P13576*  
*P13577*  
*P13578*  
*P13579*  
*P13580*  
*P13581*  
*P13582*  
*P13583*  
*P13584*  
*P13585*  
*P13586*  
*P13587*  
*P13588*  
*P13589*  
*P13590*  
*P13591*  
*P13592*  
*P13593*  
*P13594*  
*P13595*  
*P13596*  
*P13597*  
*P13598*  
*P13599*  
*P13600*  
*P13601*  
*P13602*  
*P13603*  
*P13604*  
*P13605*  
*P13606*  
*P13607*  
*P13608*  
*P13609*  
*P13610*  
*P13611*  
*P13612*  
*P13613*  
*P13614*  
*P13615*  
*P13616*  
*P13617*  
*P13618*  
*P13619*  
*P13620*  
*P13621*  
*P13622*  
*P13623*  
*P13624*  
*P13625*  
*P13626*  
*P13627*  
*P13628*  
*P13629*  
*P13630*  
*P13631*  
*P13632*  
*P13633*  
*P13634*  
*P13635*  
*P13636*  
*P13637*  
*P13638*  
*P13639*  
*P13640*  
*P13641*  
*P13642*  
*P13643*  
*P13644*  
*P13645*  
*P13646*  
*P13647*  
*P13648*  
*P13649*  
*P13650*  
*P13651*  
*P13652*  
*P13653*  
*P13654*  
*P13655*  
*P13656*  
*P13657*  
*P13658*  
*P13659*  
*P13660*  
*P13661*  
*P13662*  
*P13663*  
*P13664*  
*P13665*  
*P13666*  
*P13667*  
*P13668*  
*P13669*  
*P13670*  
*P13671*  
*P13672*  
*P13673*  
*P13674*  
*P13675*  
*P13676*  
*P13677*  
*P13678*  
*P13679*  
*P13680*  
*P13681*  
*P13682*  
*P13683*  
*P13684*  
*P13685*  
*P13686*  
*P13687*  
*P13688*  
*P13689*  
*P13690*  
*P13691*  
*P13692*  
*P13693*  
*P13694*  
*P13695*  
*P13696*  
*P13697*  
*P13698*  
*P13699*  
*P13700*  
*P13701*  
*P13702*  
*P13703*  
*P13704*  
*P13705*  
*P13706*  
*P13707*  
*P13708*  
*P13709*  
*P13710*  
*P13711*  
*P13712*  
*P13713*  
*P13714*  
*P13715*  
*P13716*  
*P13717*  
*P13718*  
*P13719*  
*P13720*  
*P13721*  
*P13722*  
*P13723*  
*P13724*  
*P13725*  
*P13726*  
*P13727*  
*P13728*  
*P13729*  
*P13730*  
*P13731*  
*P13732*  
*P13733*  
*P13734*  
*P13735*  
*P13736*  
*P13737*  
*P13738*  
*P13739*  
*P13740*  
*P13741*  
*P13742*  
*P13743*  
*P13744*  
*P13745*  
*P13746*  
*P13747*  
*P13748*  
*P13749*  
*P13750*  
*P13751*  
*P13752*  
*P13753*  
*P13754*  
*P13755*  
*P13756*  
*P13757*  
*P13758*  
*P13759*  
*P13760*  
*P13761*  
*P13762*  
*P13763*  
*P13764*  
*P13765*  
*P13766*  
*P13767*  
*P13768*  
*P13769*  
*P13770*  
*P13771*  
*P13772*  
*P13773*  
*P13774*  
*P13775*  
*P13776*  
*P13777*  
*P13778*  
*P13779*  
*P13780*  
*P13781*  
*P13782*  
*P13783*  
*P13784*  
*P13785*  
*P13786*  
*P13787*  
*P13788*  
*P13789*  
*P13790*  
*P13791*  
*P13792*  
*P13793*  
*P13794*  
*P13795*  
*P13796*  
*P13797*  
*P13798*  
*P13799*  
*P13800*  
*P13801*  
*P13802*  
*P13803*  
*P13804*  
*P13805*  
*P13806*  
*P13807*  
*P13808*  
*P13809*  
*P13810*  
*P13811*  
*P13812*  
*P13813*  
*P13814*  
*P13815*  
*P13816*  
*P13817*  
*P13818*  
*P13819*  
*P13820*  
*P13821*  
*P13822*  
*P13823*  
*P13824*  
*P13825*  
*P13826*  
*P13827*  
*P13828*  
*P13829*  
*P13830*  
*P13831*  
*P13832*  
*P13833*  
*P13834*  
*P13835*  
*P13836*  
*P13837*  
*P13838*  
*P13839*  
*P13840*  
*P13841*  
*P13842*  
*P13843*  
*P13844*  
*P13845*  
*P13846*  
*P13847*  
*P13848*  
*P13849*  
*P13850*  
*P13851*  
*P13852*  
*P13853*  
*P13854*  
*P13855*  
*P13856*  
*P13857*  
*P13858*  
*P13859*  
*P13860*  
*P13861*  
*P13862*  
*P13863*  
*P13864*  
*P13865*  
*P13866*  
*P13867*  
*P13868*  
*P13869*  
*P13870*  
*P13871*  
*P13872*  
*P13873*  
*P13874*  
*P13875*  
*P13876*  
*P13877*  
*P13878*  
*P13879*  
*P13880*  
*P13881*  
*P13882*  
*P13883*  
*P13884*  
*P13885*  
*P13886*  
*P13887*  
*P13888*  
*P13889*  
*P13890*  
*P13891*  
*P13892*  
*P13893*  
*P13894*  
*P13895*  
*P13896*  
*P13897*  
*P13898*  
*P13899*  
*P13900*  
*P13901*  
*P13902*  
*P13903*  
*P13904*  
*P13905*  
*P13906*  
*P13907*  
*P13908*  
*P13909*  
*P13910*  
*P13911*  
*P13912*  
*P13913*  
*P13914*  
*P13915*  
*P13916*  
*P13917*  
*P13918*  
*P13919*  
*P13920*  
*P13921*  
*P13922*  
*P13923*  
*P13924*  
*P13925*  
*P13926*  
*P13927*  
*P13928*  
*P13929*  
*P13930*  
*P13931*  
*P13932*  
*P13933*  
*P13934*  
*P13935*  
*P13936*  
*P13937*  
*P13938*  
*P13939*  
*P13940*  
*P13941*  
*P13942*  
*P13943*  
*P13944*  
*P13945*  
*P13946*  
*P13947*  
*P13948*  
*P13949*  
*P13950*  
*P13951*  
*P13952*  
*P13953*  
*P13954*  
*P13955*  
*P13956*  
*P13957*  
*P13958*  
*P13959*  
*P13960*  
*P13961*  
*P13962*  
*P13963*  
*P13964*  
*P13965*  
*P13966*  
*P13967*  
*P13968*  
*P13969*  
*P13970*  
*P13971*  
*P13972*  
*P13973*  
*P13974*  
*P13975*  
*P13976*  
*P13977*  
*P13978*  
*P13979*  
*P13980*  
*P13981*  
*P13982*  
*P13983*  
*P13984*  
*P13985*  
*P13986*  
*P13987*  
*P13988*  
*P13989*  
*P13990*  
*P13991*  
*P13992*  
*P13993*  
*P13994*  
*P13995*  
*P13996*  
*P13997*  
*P13998*  
*P13999*  
*P14000*  
*P14001*  
*P14002*  
*P14003*  
*P14004*  
*P14005*  
*P14006*  
*P14007*  
*P14008*  
*P14009*  
*P14010*  
*P14011*  
*P14012*  
*P14013*  
*P14014*  
*P14015*  
*P14016*  
*P14017*  
*P14018*  
*P14019*  
*P14020*  
*P14021*  
*P14022*  
*P14023*  
*P14024*  
*P14025*  
*P14026*  
*P14027*  
*P14028*  
*P14029*  
*P14030*  
*P14031*  
*P14032*  
*P14033*  
*P14034*  
*P14035*  
*P14036*  
*P14037*  
*P14038*  
*P14039*  
*P14040*  
*P14041*  
*P14042*  
*P14043*  
*P14044*  
*P14045*  
*P14046*  
*P14047*  
*P14048*  
*P14049*  
*P14050*  
*P14051*  
*P14052*  
*P14053*  
*P14054*  
*P14055*  
*P14056*  
*P14057*  
*P14058*  
*P14059*  
*P14060*  
*P14061*  
*P14062*  
*P14063*  
*P14064*  
*P14065*  
*P14066*  
*P14067*  
*P14068*  
*P14069*  
*P14070*  
*P14071*  
*P14072*  
*P140*



110 Benner Circle  
Bellefonte, PA 16823-8812  
Tel: 1-814-353-1300  
Fax: 1-814-353-1309

www.restek.com

## CERTIFIED REFERENCE MATERIAL

# Certificate of Analysis

*chromatographic plus*



### FOR LABORATORY USE ONLY-READ SDS PRIOR TO USE.

*This Reference Material is intended for Laboratory Use Only as a standard for the qualitative and/or quantitative determination of the analyte(s) listed.*

**Catalog No. :** 32000 **Lot No.:** A0206810

**Description :** Pesticide Surrogate Mix  
Pesticide Surrogate Mix 200 µg/mL, Acetone, 1mL/ampul

**Container Size :** 2 mL **Pkg Amt:** > 1 mL

**Expiration Date :** April 30, 2030 **Storage:** 10°C or colder

**Handling:** Contains PCBs - sonicate prior to use. **Ship:** Ambient

P13348  
↓  
P13357  
10  
DAUF  
04/25/2024

### CERTIFIED VALUES

Elution Order	Compound	CAS #	Lot #	Purity	Grav. Conc. (weight/volume)	Expanded Uncertainty * (95% C.L.; K=2)
1	2,4,5,6-Tetrachloro-m-xylene	877-09-8	RP220407	99%	200.3 µg/mL	+/- 11.1143
2	Decachlorobiphenyl (BZ# 209)	2051-24-3	30638	99%	200.6 µg/mL	+/- 11.1298

\* Expanded Uncertainty displayed in same units as Grav. Conc.

**Solvent:** Acetone  
**CAS #** 67-64-1  
**Purity** 99%

### Tech Tips:

Decachlorobiphenyl has poor solubility in most organic solvents. The maximum concentration that can be prepared in acetone, hexane, or isooctane is 200µg/mL. Temperature will affect the solubility as well. Storing solutions at reduced temperatures will cause decachlorobiphenyl to precipitate.

Products containing decachlorobiphenyl must be sonicated for a minimum of 10 minutes prior to opening the ampul. Because each ultrasonic bath operates at a different energy level, 10 minutes is a guideline only. Longer sonication time will not affect product quality.

These precautions apply to working solutions prepared in your laboratory as well. The amount of compound that precipitates depends on concentration AND temperature. If you store your standards at a temperature lower than 4°C (even dilute solutions), allow extra sonication time.

# Quality Confirmation Test

**Column:**

30m x .25mm x .2um  
Rtx-CLP II (cat.# 11323)

**Carrier Gas:**

helium-constant pressure 20 psi.

**Temp. Program:**

200°C to 300°C  
@ 25°C/min. ( hold 10 min.)

**Inj. Temp:**

250°C

**Det. Temp:**

300°C

**Det. Type:**

ECD

**Split Vent:**

10 ml/min.

**Inj. Vol**

1µl



This chromatogram represents a general set of testing conditions chosen for product acceptance. For optimal results in your lab, conditions should be adjusted for your specific instrument, method, and application.

*Laith Clemente*  
Laith Clemente - Operations Technician I

Date Mixed: 22-Jan-2024

Balance Serial # 1128360905

*Jennifer J. Pollino*  
Jennifer Pollino - Operations Tech III - ARM QC

Date Passed: 24-Jan-2024

Manufactured under Restek's ISO 9001:2015  
Registered Quality System  
Certificate #FM 80397

P 13348  
↓  
P 13357  
10

*SAUF*  
04/25/2025



110 Benner Circle  
Bellefonte, PA 16823-8812  
Tel: 1-814-353-1300  
Fax: 1-814-353-1309

www.restek.com

## CERTIFIED REFERENCE MATERIAL

# Certificate of Analysis

chromatographic plus



### FOR LABORATORY USE ONLY-READ SDS PRIOR TO USE.

*This Reference Material is intended for Laboratory Use Only as a standard for the qualitative and/or quantitative determination of the analyte(s) listed.*

**Catalog No. :** 32000 **Lot No.:** A0206810

**Description :** Pesticide Surrogate Mix  
Pesticide Surrogate Mix 200 µg/mL, Acetone, 1mL/ampul

**Container Size :** 2 mL **Pkg Amt:** > 1 mL

**Expiration Date :** April 30, 2030 **Storage:** 10°C or colder

**Handling:** Contains PCBs - sonicate prior to use. **Ship:** Ambient

P13348  
↓  
P13357  
10  
DAUF  
04/25/2024

### CERTIFIED VALUES

Elution Order	Compound	CAS #	Lot #	Purity	Grav. Conc. (weight/volume)	Expanded Uncertainty * (95% C.L.; K=2)
1	2,4,5,6-Tetrachloro-m-xylene	877-09-8	RP220407	99%	200.3 µg/mL	+/- 11.1143
2	Decachlorobiphenyl (BZ# 209)	2051-24-3	30638	99%	200.6 µg/mL	+/- 11.1298

\* Expanded Uncertainty displayed in same units as Grav. Conc.

**Solvent:** Acetone  
**CAS #** 67-64-1  
**Purity** 99%

### Tech Tips:

Decachlorobiphenyl has poor solubility in most organic solvents. The maximum concentration that can be prepared in acetone, hexane, or isooctane is 200µg/mL. Temperature will affect the solubility as well. Storing solutions at reduced temperatures will cause decachlorobiphenyl to precipitate.

Products containing decachlorobiphenyl must be sonicated for a minimum of 10 minutes prior to opening the ampul. Because each ultrasonic bath operates at a different energy level, 10 minutes is a guideline only. Longer sonication time will not affect product quality.

These precautions apply to working solutions prepared in your laboratory as well. The amount of compound that precipitates depends on concentration AND temperature. If you store your standards at a temperature lower than 4°C (even dilute solutions), allow extra sonication time.



# Quality Confirmation Test

**Column:**

30m x .25mm x .2um  
Rtx-CLP II (cat.# 11323)

**Carrier Gas:**

helium-constant pressure 20 psi.

**Temp. Program:**

200°C to 300°C  
@ 25°C/min. ( hold 10 min.)

**Inj. Temp:**

250°C

**Det. Temp:**

300°C

**Det. Type:**

ECD

**Split Vent:**

10 ml/min.

**Inj. Vol**

1µl



This chromatogram represents a general set of testing conditions chosen for product acceptance. For optimal results in your lab, conditions should be adjusted for your specific instrument, method, and application.

*Laith Clemente*  
Laith Clemente - Operations Technician I

Date Mixed: 22-Jan-2024

Balance Serial # 1128360905

*Jennifer J. Pollino*  
Jennifer Pollino - Operations Tech III - ARM QC

Date Passed: 24-Jan-2024

Manufactured under Restek's ISO 9001:2015  
Registered Quality System  
Certificate #FM 80397

P 13348  
↓  
P 13357  
10

*SAUF*  
04/25/2025



110 Benner Circle  
Bellefonte, PA 16823-8812  
Tel: 1-814-353-1300  
Fax: 1-814-353-1309

www.restek.com

## CERTIFIED REFERENCE MATERIAL

# Certificate of Analysis

*chromatographic plus*



### FOR LABORATORY USE ONLY-READ SDS PRIOR TO USE.

*This Reference Material is intended for Laboratory Use Only as a standard for the qualitative and/or quantitative determination of the analyte(s) listed.*

**Catalog No. :** 32000 **Lot No.:** A0206810

**Description :** Pesticide Surrogate Mix  
Pesticide Surrogate Mix 200 µg/mL, Acetone, 1mL/ampul

**Container Size :** 2 mL **Pkg Amt:** > 1 mL

**Expiration Date :** April 30, 2030 **Storage:** 10°C or colder

**Handling:** Contains PCBs - sonicate prior to use. **Ship:** Ambient

P13348  
↓  
P13357  
10  
DAUF  
04/25/2024

### CERTIFIED VALUES

Elution Order	Compound	CAS #	Lot #	Purity	Grav. Conc. (weight/volume)	Expanded Uncertainty * (95% C.L.; K=2)
1	2,4,5,6-Tetrachloro-m-xylene	877-09-8	RP220407	99%	200.3 µg/mL	+/- 11.1143
2	Decachlorobiphenyl (BZ# 209)	2051-24-3	30638	99%	200.6 µg/mL	+/- 11.1298

\* Expanded Uncertainty displayed in same units as Grav. Conc.

**Solvent:** Acetone  
**CAS #** 67-64-1  
**Purity** 99%

### Tech Tips:

Decachlorobiphenyl has poor solubility in most organic solvents. The maximum concentration that can be prepared in acetone, hexane, or isooctane is 200µg/mL. Temperature will affect the solubility as well. Storing solutions at reduced temperatures will cause decachlorobiphenyl to precipitate.

Products containing decachlorobiphenyl must be sonicated for a minimum of 10 minutes prior to opening the ampul. Because each ultrasonic bath operates at a different energy level, 10 minutes is a guideline only. Longer sonication time will not affect product quality.

These precautions apply to working solutions prepared in your laboratory as well. The amount of compound that precipitates depends on concentration AND temperature. If you store your standards at a temperature lower than 4°C (even dilute solutions), allow extra sonication time.

## Quality Confirmation Test

**Column:**

30m x .25mm x .2um  
Rtx-CLP II (cat.# 11323)

**Carrier Gas:**

helium-constant pressure 20 psi.

**Temp. Program:**

200°C to 300°C  
@ 25°C/min. ( hold 10 min.)

**Inj. Temp:**

250°C

**Det. Temp:**

300°C

**Det. Type:**

ECD

**Split Vent:**

10 ml/min.

**Inj. Vol**

1µl

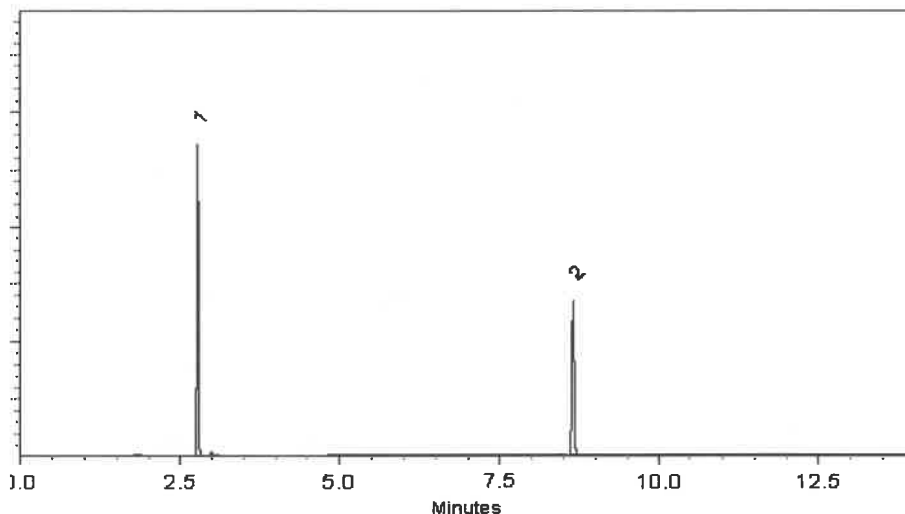

This chromatogram represents a general set of testing conditions chosen for product acceptance. For optimal results in your lab, conditions should be adjusted for your specific instrument, method, and application.

  
Laith Clemente - Operations Technician I

Date Mixed: 22-Jan-2024

Balance Serial # 1128360905

  
Jennifer Pollino - Operations Tech III - ARM QC

Date Passed: 24-Jan-2024

Manufactured under Restek's ISO 9001:2015  
Registered Quality System  
Certificate #FM 80397

P 13348  
↓  
P 13357  
10

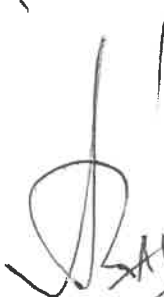
  
SAUF  
04/25/2025



110 Benner Circle  
Bellefonte, PA 16823-8812  
Tel: 1-814-353-1300  
Fax: 1-814-353-1309

www.restek.com

CERTIFIED REFERENCE MATERIAL

# Certificate of Analysis

chromatographic plus



## FOR LABORATORY USE ONLY-READ SDS PRIOR TO USE.

*This Reference Material is intended for Laboratory Use Only as a standard for the qualitative and/or quantitative determination of the analyte(s) listed.*

**Catalog No. :** 32005 **Lot No.:** A0203038

**Description :** Toxaphene Standard

Toxaphene Standard 1000 µg/mL, Hexane, 1mL/ampul

**Container Size :** 2 mL **Pkg Amt:** > 1 mL

**Expiration Date :** January 31, 2028 **Storage:** 10°C or colder

**Ship:** Ambient

## CERTIFIED VALUES

Elution Order	Compound	CAS #	Lot #	Purity	Grav. Conc. (weight/volume)	Expanded Uncertainty * (95% C.L.; K=2)
1	Toxaphene	8001-35-2	1051817	----%	1,009.0 µg/mL	+/- 55.9920

\* Expanded Uncertainty displayed in same units as Grav. Conc.

**Solvent:** Hexane  
**CAS #** 110-54-3  
**Purity** 99%

P 13358  
↓  
P 13369  
(12)

✓  
05-06-2024



## Quality Confirmation Test

**Column:**

30m x .25mm x .2um  
Rtx-CLP II (cat.# 11323)

**Carrier Gas:**

helium-constant pressure 20 psi.

**Temp. Program:**

200°C to 300°C  
@ 25°C/min. ( hold 10 min.)

**Inj. Temp:**

250°C

**Det. Temp:**

300°C

**Det. Type:**

ECD

**Split Vent:**

300 ml/min.

**Inj. Vol**

0.2µl

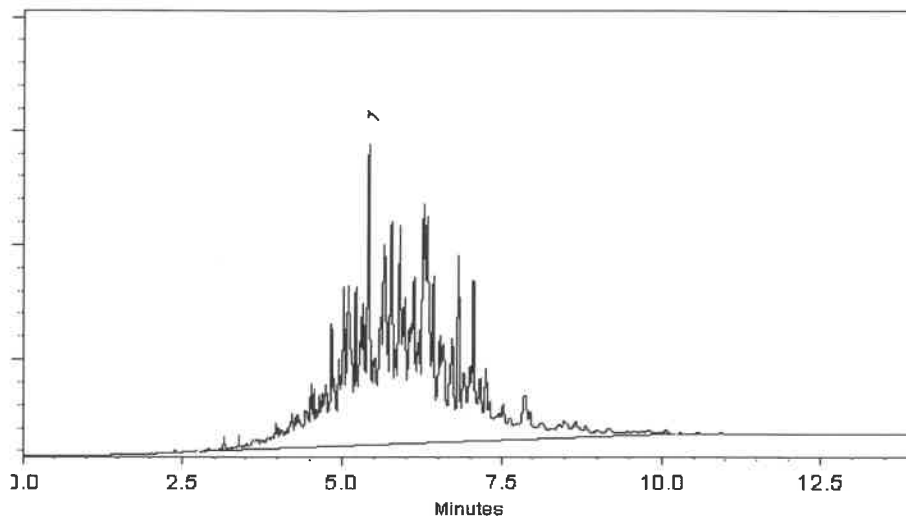

This chromatogram represents a general set of testing conditions chosen for product acceptance. For optimal results in your lab, conditions should be adjusted for your specific instrument, method, and application.

  
Dakota Parson - Operations Technician I

Date Mixed: 10-Oct-2023

Balance Serial # 1128353505

  
Jennifer Pollino - Operations Tech III - ARM QC

Date Passed: 16-Oct-2023

Manufactured under Restek's ISO 9001:2015  
Registered Quality System  
Certificate #FM 80397

P13358  
↓  
P13369  
↓  
(12)

  
05-06-2024





110 Benner Circle  
Bellefonte, PA 16823-8812  
Tel: 1-814-353-1300  
Fax: 1-814-353-1309

www.restek.com

## CERTIFIED REFERENCE MATERIAL

# Certificate of Analysis

chromatographic plus



### FOR LABORATORY USE ONLY-READ SDS PRIOR TO USE.

*This Reference Material is intended for Laboratory Use Only as a standard for the qualitative and/or quantitative determination of the analyte(s) listed.*

**Catalog No. :** 32005 **Lot No.:** A0203038

**Description :** Toxaphene Standard  
Toxaphene Standard 1000 µg/mL, Hexane, 1mL/ampul

**Container Size :** 2 mL **Pkg Amt:** > 1 mL

**Expiration Date :** January 31, 2028 **Storage:** 10°C or colder  
**Ship:** Ambient

P13402  
P13406  
5/22/2024

### CERTIFIED VALUES

Elution Order	Compound	CAS #	Lot #	Purity	Grav. Conc. (weight/volume)	Expanded Uncertainty * (95% C.L.; K=2)
1	Toxaphene	8001-35-2	1051817	---%	1,009.0 µg/mL	+/- 55.9920

\* Expanded Uncertainty displayed in same units as Grav. Conc.

**Solvent:** Hexane  
**CAS #** 110-54-3  
**Purity** 99%



## Quality Confirmation Test

**Column:**

30m x .25mm x .2um  
Rtx-CLP II (cat.# 11323)

**Carrier Gas:**

helium-constant pressure 20 psi.

**Temp. Program:**

200°C to 300°C  
@ 25°C/min. ( hold 10 min.)

**Inj. Temp:**

250°C

**Det. Temp:**

300°C

**Det. Type:**

ECD

**Split Vent:**

300 ml/min.

**Inj. Vol**

0.2µl

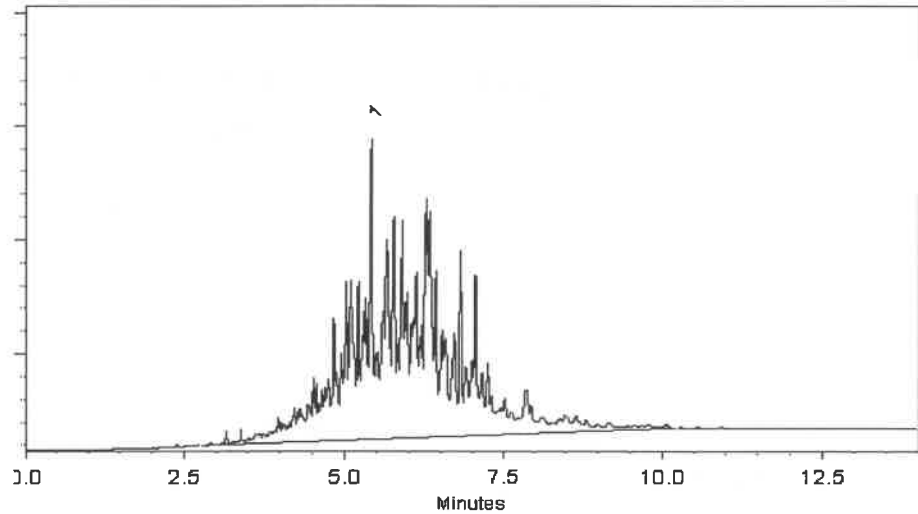

This chromatogram represents a general set of testing conditions chosen for product acceptance. For optimal results in your lab, conditions should be adjusted for your specific instrument, method, and application.

  
Dakota Parson - Operations Technician I

Date Mixed: 10-Oct-2023

Balance Serial # 1128353505

  
Jennifer Pollino - Operations Tech III - ARM QC

Date Passed: 16-Oct-2023

Manufactured under Restek's ISO 9001:2015  
Registered Quality System  
Certificate #FM 80397

P13402  
↓  
P13406 } (5)  
  
5/22/2024



110 Benner Circle  
Bellefonte, PA 16823-8812  
Tel: 1-814-353-1300  
Fax: 1-814-353-1309

www.restek.com

## CERTIFIED REFERENCE MATERIAL

# Certificate of Analysis

chromatographic plus



### FOR LABORATORY USE ONLY-READ SDS PRIOR TO USE.

*This Reference Material is intended for Laboratory Use Only as a standard for the qualitative and/or quantitative determination of the analyte(s) listed.*

**Catalog No. :** 32005 **Lot No.:** A0203038

**Description :** Toxaphene Standard  
Toxaphene Standard 1000 µg/mL, Hexane, 1mL/ampul

**Container Size :** 2 mL **Pkg Amt:** > 1 mL

**Expiration Date :** January 31, 2028 **Storage:** 10°C or colder  
**Ship:** Ambient

P13402  
P13406  
5/22/2024

### CERTIFIED VALUES

Elution Order	Compound	CAS #	Lot #	Purity	Grav. Conc. (weight/volume)	Expanded Uncertainty * (95% C.L.; K=2)
1	Toxaphene	8001-35-2	1051817	---%	1,009.0 µg/mL	+/- 55.9920

\* Expanded Uncertainty displayed in same units as Grav. Conc.

**Solvent:** Hexane  
**CAS #** 110-54-3  
**Purity** 99%

## Quality Confirmation Test

**Column:**

30m x .25mm x .2um  
Rtx-CLP II (cat.# 11323)

**Carrier Gas:**

helium-constant pressure 20 psi.

**Temp. Program:**

200°C to 300°C  
@ 25°C/min. ( hold 10 min.)

**Inj. Temp:**

250°C

**Det. Temp:**

300°C

**Det. Type:**

ECD

**Split Vent:**

300 ml/min.

**Inj. Vol**

0.2µl

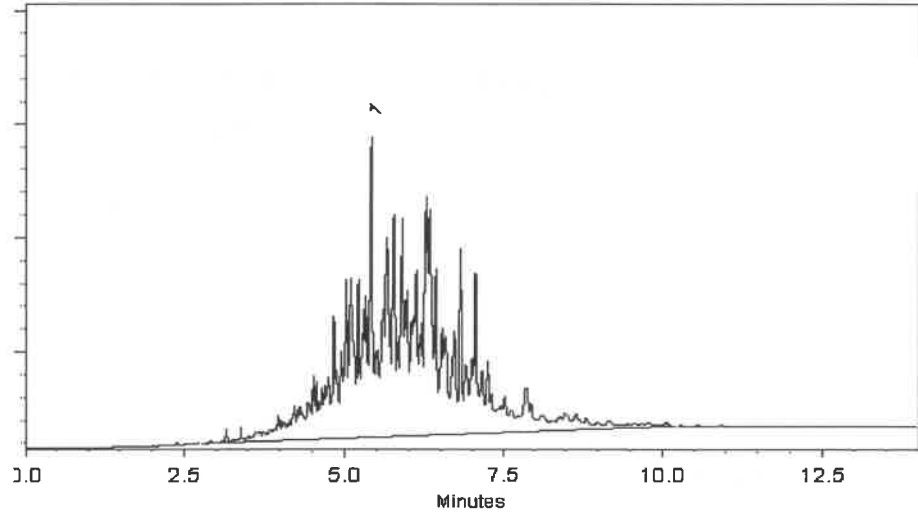

This chromatogram represents a general set of testing conditions chosen for product acceptance. For optimal results in your lab, conditions should be adjusted for your specific instrument, method, and application.

  
Dakota Parson - Operations Technician I

Date Mixed: 10-Oct-2023

Balance Serial # 1128353505

  
Jennifer Pollino - Operations Tech III - ARM QC

Date Passed: 16-Oct-2023

Manufactured under Restek's ISO 9001:2015  
Registered Quality System  
Certificate #FM 80397

P13402  
↓  
P13406 } (5)  
  
5/22/2024