

Prep Standard - Chemical Standard Summary

Order ID : Q1215

Test : TCLP BNA

Prepbatch ID : PB166426,

Sequence ID/Qc Batch ID: BF013125,bf020325,BF020425,BF020525,BF020625,

Standard ID :

EP2565,EP2578,EP2580,SP6638,SP6672,SP6673,SP6674,SP6675,SP6676,SP6677,SP6678,SP6679,SP6680,SP6681,SP6685,SP6686,SP6717,SP6721,SP6722,SP6723,SP6724,SP6725,SP6726,SP6727,SP6728,SP6729,

Chemical ID :

10ul/1000ul

sample,E3551,E3815,E3827,E3828,E3846,E3848,E3871,E3874,M5173,S10103,S10104,S10246,S10393,S10583,S10978,S10979,S10980,S11004,S11005,S11006,S11007,S11008,S11009,S11010,S11074,S11085,S11086,S11087,S11093,S11099,S11103,S11138,S11141,S11160,S11161,S11494,S11495,S11649,S11776,S11777,S11778,S11779,S11780,S12079,S12113,S12114,S12134,S12135,S12136,S12137,S12138,S12139,S12140,S12141,S12142,S12187,S12188,S12189,S12207,S12208,S12270,S12275,S12276,S12327,S12461,S12462,S12463,S12464,S12465,S12466,S12467,S12468,S12469,S12510,S12511,S12512,S12513,S12514,S12515,S12516,S12517,S12649,S12650,S12790,S12791,W3112,

Extractions STANDARD PREPARATION LOG

<u>Recipe ID</u>	<u>NAME</u>	<u>NO.</u>	<u>Prep Date</u>	<u>Expiration Date</u>	<u>Prepared By</u>	<u>ScaleID</u>	<u>PipetteID</u>	<u>Supervised By</u>
314	1.1 H2SO4 SOLN	EP2565	11/20/2024	05/20/2025	Rajesh Parikh	None	None	RUPESHKUMAR SHAH 11/20/2024

FROM 1000.00000ml of M5173 + 1000.00000ml of W3112 = Final Quantity: 2000.000 ml

<u>Recipe ID</u>	<u>NAME</u>	<u>NO.</u>	<u>Prep Date</u>	<u>Expiration Date</u>	<u>Prepared By</u>	<u>ScaleID</u>	<u>PipetteID</u>	<u>Supervised By</u>
2017	1:1 ACETONE/METHYLENE CHLORIDE	EP2578	01/06/2025	06/18/2025	Rajesh Parikh	None	None	RUPESHKUMAR SHAH 01/06/2025

FROM 8000.00000ml of E3846 + 8000.00000ml of E3848 = Final Quantity: 16000.000 ml



<u>Recipe ID</u>	<u>NAME</u>	<u>NO.</u>	<u>Prep Date</u>	<u>Expiration Date</u>	<u>Prepared By</u>	<u>ScaleID</u>	<u>PipetteID</u>	<u>Supervised By</u>
3923	Baked Sodium Sulfate	EP2580	01/17/2025	07/01/2025	Rajesh Parikh	Extraction_SC ALE_2 (EX-SC-2)	None	RUPESHKUMAR SHAH 01/17/2025
<u>FROM</u> 4000.00000gram of E3551 = Final Quantity: 4000.000 gram								

[illegible]



<u>Recipe ID</u>	<u>NAME</u>	<u>NO.</u>	<u>Prep Date</u>	<u>Expiration Date</u>	<u>Prepared By</u>	<u>ScaleID</u>	<u>PipetteID</u>	<u>Supervised By</u>
3764	8270/625 Stock solution 100 ng	SP6672	11/12/2024	02/08/2025	Jagrut Upadhyay	None	None	Yogesh Patel 12/27/2024
<u>FROM</u>	0.05000ml of S12114 + 0.20000ml of S11093 + 0.20000ml of S11494 + 0.20000ml of S11495 + 0.20000ml of S12276 + 0.26700ml of S10103 + 0.40000ml of S11103 + 0.40000ml of S12275 + 0.45000ml of S12113 + 0.50000ml of S11085 + 0.50000ml of S11086 + 0.50000ml of S12079 + 0.50000ml of S12790 + 0.80000ml of S11160 + 1.00000ml of S11099 + 3.83300ml of E3828 = Final Quantity: 10.000 ml							

<u>Recipe ID</u>	<u>NAME</u>	<u>NO.</u>	<u>Prep Date</u>	<u>Expiration Date</u>	<u>Prepared By</u>	<u>ScaleID</u>	<u>PipetteID</u>	<u>Supervised By</u>
413	80 ng BNA ICC, 80 PPM	SP6673	11/12/2024	02/08/2025	Jagrut Upadhyay	None	None	Yogesh Patel 12/27/2024
<u>FROM</u> 0.01000ml of S12327 + 0.20000ml of E3828 + 0.80000ml of SP6672 = Final Quantity: 1.010 ml								

SVOC STANDARD PREPARATION LOG

<u>Recipe ID</u>	<u>NAME</u>	<u>NO.</u>	<u>Prep Date</u>	<u>Expiration Date</u>	<u>Prepared By</u>	<u>ScaleID</u>	<u>PipetteID</u>	<u>Supervised By</u>
412	60 ng BNA ICC, 60 PPM	SP6674	11/12/2024	02/08/2025	Jagrut Upadhyay	None	None	Yogesh Patel
								12/27/2024

FROM 0.01000ml of S12327 + 0.40000ml of E3828 + 0.60000ml of SP6672 = Final Quantity: 1.010 ml

<u>Recipe ID</u>	<u>NAME</u>	<u>NO.</u>	<u>Prep Date</u>	<u>Expiration Date</u>	<u>Prepared By</u>	<u>ScaleID</u>	<u>PipetteID</u>	<u>Supervised By</u>
411	50 ng BNA ICC, 50 PPM	SP6675	11/12/2024	02/08/2025	Jagrut Upadhyay	None	None	Yogesh Patel
								12/27/2024

FROM 0.01000ml of S12327 + 0.50000ml of E3828 + 0.50000ml of SP6672 = Final Quantity: 1.010 ml

SVOC STANDARD PREPARATION LOG

<u>Recipe ID</u>	<u>NAME</u>	<u>NO.</u>	<u>Prep Date</u>	<u>Expiration Date</u>	<u>Prepared By</u>	<u>ScaleID</u>	<u>PipetteID</u>	<u>Supervised By</u>
410	40 ng BNA ICC, 40 PPM	SP6676	11/12/2024	02/08/2025	Jagrut Upadhyay	None	None	Yogesh Patel
								12/27/2024

FROM 0.01000ml of S12327 + 0.60000ml of E3828 + 0.40000ml of SP6672 = Final Quantity: 1.010 ml

<u>Recipe ID</u>	<u>NAME</u>	<u>NO.</u>	<u>Prep Date</u>	<u>Expiration Date</u>	<u>Prepared By</u>	<u>ScaleID</u>	<u>PipetteID</u>	<u>Supervised By</u>
3678	20 ng BNA ICC, 20 PPM	SP6677	11/12/2024	02/08/2025	Jagrut Upadhyay	None	None	Yogesh Patel
								12/27/2024

FROM 0.01000ml of S12327 + 0.80000ml of E3828 + 0.20000ml of SP6672 = Final Quantity: 1.010 ml

SVOC STANDARD PREPARATION LOG

<u>Recipe ID</u>	<u>NAME</u>	<u>NO.</u>	<u>Prep Date</u>	<u>Expiration Date</u>	<u>Prepared By</u>	<u>ScaleID</u>	<u>PipetteID</u>	<u>Supervised By</u>
408	10 ng BNA ICC, 10 PPM	SP6678	11/12/2024	02/08/2025	Jagrut Upadhyay	None	None	Yogesh Patel
								12/27/2024

FROM 0.01000ml of S12327 + 0.90000ml of E3828 + 0.10000ml of SP6672 = Final Quantity: 1.010 ml

<u>Recipe ID</u>	<u>NAME</u>	<u>NO.</u>	<u>Prep Date</u>	<u>Expiration Date</u>	<u>Prepared By</u>	<u>ScaleID</u>	<u>PipetteID</u>	<u>Supervised By</u>
407	5 ng BNA ICC, 5 PPM	SP6679	11/12/2024	02/08/2025	Jagrut Upadhyay	None	None	Yogesh Patel
								12/27/2024

FROM 0.01000ml of S12327 + 0.95000ml of E3828 + 0.05000ml of SP6672 = Final Quantity: 1.010 ml



<u>Recipe ID</u>	<u>NAME</u>	<u>NO.</u>	<u>Prep Date</u>	<u>Expiration Date</u>	<u>Prepared By</u>	<u>ScaleID</u>	<u>PipetteID</u>	<u>Supervised By</u>
175	2.5 ng BNA ICC, 2.5 PPM	SP6680	11/12/2024	02/08/2025	Jagrut Upadhyay	None	None	Yogesh Patel
<u>FROM</u> 0.01000ml of S12327 + 0.50000ml of E3828 + 0.50000ml of SP6679 = Final Quantity: 1.010 ml								

<u>Recipe ID</u>	<u>NAME</u>	<u>NO.</u>	<u>Prep Date</u>	<u>Expiration Date</u>	<u>Prepared By</u>	<u>ScaleID</u>	<u>PipetteID</u>	<u>Supervised By</u>
171	8270/625 Spike Solution, 50/100 PPM	SP6681	11/14/2024	02/12/2025	Jagrut Upadhyay	None	None	Yogesh Patel 11/18/2024
<u>FROM</u>	0.20000ml of S12142 + 0.40000ml of S10393 + 0.40000ml of S10583 + 0.40000ml of S11138 + 0.40000ml of S11141 + 0.40000ml of S11649 + 0.40000ml of S11776 + 0.70000ml of S11780 + 0.80000ml of S12461 + 0.80000ml of S12469 + 0.90000ml of S12510 + 1.00000ml of S12134 + 1.00000ml of S12141 + 1.20000ml of S12462 + 1.20000ml of S12463 + 1.20000ml of S12464 + 1.20000ml of S12465 + 1.20000ml of S12466 + 1.20000ml of S12467 + 1.20000ml of S12468 + 1.30000ml of S11777 + 1.30000ml of S11778 + 1.30000ml of S11779 + 1.30000ml of S12135 + 1.30000ml of S12136 + 1.30000ml of S12137 + 1.30000ml of S12138 + 1.30000ml of S12139 + 1.30000ml of S12140 + 1.30000ml of S12511 + 1.30000ml of S12512 + 1.30000ml of S12513 + 1.30000ml of S12514 + 1.30000ml of S12515 + 1.30000ml of S12516 + 1.30000ml of S12517 + 163.00000ml of E3827 = Final Quantity: 200.000 ml							



<u>Recipe ID</u>	<u>NAME</u>	<u>NO.</u>	<u>Prep Date</u>	<u>Expiration Date</u>	<u>Prepared By</u>	<u>ScaleID</u>	<u>PipetteID</u>	<u>Supervised By</u>
18	Second Source Calibration Stock Standard, 100 PPM, (8270/625/CLP)	SP6685	11/15/2024	04/10/2025	Jagrut Upadhyay	None	None	Yogesh Patel 12/27/2024
<u>FROM</u>	0.04000ml of S12189 + 0.08000ml of S12208 + 0.10000ml of S11074 + 0.20000ml of S12142 + 0.20000ml of S12469 + 0.20000ml of S12517 + 1.18000ml of E3828 = Final Quantity: 2.000 ml							

<u>Recipe ID</u>	<u>NAME</u>	<u>NO.</u>	<u>Prep Date</u>	<u>Expiration Date</u>	<u>Prepared By</u>	<u>ScaleID</u>	<u>PipetteID</u>	<u>Supervised By</u>
416	40 ng BNA ICV, 40 PPM	SP6686	11/15/2024	04/10/2025	Jagrut Upadhyay	None	None	Yogesh Patel
<u>FROM</u> 0.01000ml of S12327 + 0.60000ml of E3828 + 0.40000ml of SP6685 = Final Quantity: 1.010 ml								

SVOC STANDARD PREPARATION LOG

<u>Recipe ID</u>	<u>NAME</u>	<u>NO.</u>	<u>Prep Date</u>	<u>Expiration Date</u>	<u>Prepared By</u>	<u>ScaleID</u>	<u>PipetteID</u>	<u>Supervised By</u>
3895	50 ug/ml DFTPP 8270E	SP6717	01/15/2025	03/31/2025	Rahul Chavli	None	None	Yogesh Patel
								01/16/2025

FROM 1.00000ml of S10246 + 19.00000ml of E3871 = Final Quantity: 20.000 ml

<u>Recipe ID</u>	<u>NAME</u>	<u>NO.</u>	<u>Prep Date</u>	<u>Expiration Date</u>	<u>Prepared By</u>	<u>ScaleID</u>	<u>PipetteID</u>	<u>Supervised By</u>
3764	8270/625 Stock solution 100 ng	SP6721	01/30/2025	05/12/2025	Jagrut Upadhyay	None	None	Shreena Patel
								02/07/2025

FROM 0.26700ml of S10104 + 0.40000ml of S11495 + 0.50000ml of S12114 + 1.00000ml of S11087 + 1.00000ml of S11161 + 1.00000ml of S12270 + 1.00000ml of S12276 + 1.00000ml of S12791 + 3.83300ml of E3874 = Final Quantity: 10.000 ml

SVOC STANDARD PREPARATION LOG

<u>Recipe ID</u>	<u>NAME</u>	<u>NO.</u>	<u>Prep Date</u>	<u>Expiration Date</u>	<u>Prepared By</u>	<u>ScaleID</u>	<u>PipetteID</u>	<u>Supervised By</u>
413	80 ng BNA ICC, 80 PPM	SP6722	01/30/2025	05/12/2025	Jagrut Upadhyay	None	None	Shreena Patel
								02/07/2025

FROM 0.01000ml of S12649 + 0.20000ml of E3874 + 0.80000ml of SP6721 = Final Quantity: 1.010 ml

<u>Recipe ID</u>	<u>NAME</u>	<u>NO.</u>	<u>Prep Date</u>	<u>Expiration Date</u>	<u>Prepared By</u>	<u>ScaleID</u>	<u>PipetteID</u>	<u>Supervised By</u>
412	60 ng BNA ICC, 60 PPM	SP6723	01/30/2025	05/12/2025	Jagrut Upadhyay	None	None	Shreena Patel
								02/07/2025

FROM 0.01000ml of S12649 + 0.40000ml of E3874 + 0.60000ml of SP6721 = Final Quantity: 1.010 ml

SVOC STANDARD PREPARATION LOG

<u>Recipe ID</u>	<u>NAME</u>	<u>NO.</u>	<u>Prep Date</u>	<u>Expiration Date</u>	<u>Prepared By</u>	<u>ScaleID</u>	<u>PipetteID</u>	<u>Supervised By</u>
411	50 ng BNA ICC, 50 PPM	SP6724	01/30/2025	05/12/2025	Jagrut Upadhyay	None	None	Shreena Patel
								02/07/2025

FROM 0.01000ml of S12649 + 0.50000ml of E3874 + 0.50000ml of SP6721 = Final Quantity: 1.010 ml

<u>Recipe ID</u>	<u>NAME</u>	<u>NO.</u>	<u>Prep Date</u>	<u>Expiration Date</u>	<u>Prepared By</u>	<u>ScaleID</u>	<u>PipetteID</u>	<u>Supervised By</u>
410	40 ng BNA ICC, 40 PPM	SP6725	01/30/2025	05/12/2025	Jagrut Upadhyay	None	None	Shreena Patel
								02/07/2025

FROM 0.01000ml of S12649 + 0.60000ml of E3874 + 0.40000ml of SP6721 = Final Quantity: 1.010 ml

SVOC STANDARD PREPARATION LOG

<u>Recipe ID</u>	<u>NAME</u>	<u>NO.</u>	<u>Prep Date</u>	<u>Expiration Date</u>	<u>Prepared By</u>	<u>ScaleID</u>	<u>PipetteID</u>	<u>Supervised By</u>
3678	20 ng BNA ICC, 20 PPM	SP6726	01/30/2025	05/12/2025	Jagrut Upadhyay	None	None	Shreena Patel
								02/07/2025

FROM 0.01000ml of S12649 + 0.80000ml of E3874 + 0.20000ml of SP6721 = Final Quantity: 1.010 ml

<u>Recipe ID</u>	<u>NAME</u>	<u>NO.</u>	<u>Prep Date</u>	<u>Expiration Date</u>	<u>Prepared By</u>	<u>ScaleID</u>	<u>PipetteID</u>	<u>Supervised By</u>
408	10 ng BNA ICC, 10 PPM	SP6727	01/30/2025	05/12/2025	Jagrut Upadhyay	None	None	Shreena Patel
								02/07/2025

FROM 0.01000ml of S12649 + 0.90000ml of E3874 + 0.10000ml of SP6721 = Final Quantity: 1.010 ml

SVOC STANDARD PREPARATION LOG

<u>Recipe ID</u>	<u>NAME</u>	<u>NO.</u>	<u>Prep Date</u>	<u>Expiration Date</u>	<u>Prepared By</u>	<u>ScaleID</u>	<u>PipetteID</u>	<u>Supervised By</u>
407	5 ng BNA ICC, 5 PPM	SP6728	01/30/2025	05/12/2025	Jagrut Upadhyay	None	None	Shreena Patel
								02/07/2025

FROM 0.01000ml of S12649 + 0.95000ml of E3874 + 0.05000ml of SP6721 = Final Quantity: 1.010 ml

<u>Recipe ID</u>	<u>NAME</u>	<u>NO.</u>	<u>Prep Date</u>	<u>Expiration Date</u>	<u>Prepared By</u>	<u>ScaleID</u>	<u>PipetteID</u>	<u>Supervised By</u>
175	2.5 ng BNA ICC, 2.5 PPM	SP6729	01/30/2025	05/12/2025	Jagrut Upadhyay	None	None	Shreena Patel
								02/07/2025

FROM 0.01000ml of S12649 + 0.50000ml of E3874 + 0.50000ml of SP6728 = Final Quantity: 1.010 ml

CHEMICAL RECEIPT LOG BOOK

Supplier	ItemCode / ItemName	Lot #	Expiration Date	Date Opened / Opened By	Received Date / Received By	Chemtech Lot #
PCI Scientific Supply, Inc.	PC19631-100 / SODIUM SULFATE, ANHYDROUS, PEST GRADE, 1	313201	07/01/2025	01/03/2024 / Rajesh	07/20/2023 / Rajesh	E3551

Supplier	ItemCode / ItemName	Lot #	Expiration Date	Date Opened / Opened By	Received Date / Received By	Chemtech Lot #
Seidler Chemical	BA-9254-03 / Acetone, Ultra Resi (cs/4x4L)	24H1462005	04/04/2025	10/04/2024 / Rajesh	10/04/2024 / Rajesh	E3815

Supplier	ItemCode / ItemName	Lot #	Expiration Date	Date Opened / Opened By	Received Date / Received By	Chemtech Lot #
Seidler Chemical	BA-9254-03 / Acetone, Ultra Resi (cs/4x4L)	24H1462005	05/08/2025	11/08/2024 / Rajesh	11/07/2024 / Rajesh	E3827

Supplier	ItemCode / ItemName	Lot #	Expiration Date	Date Opened / Opened By	Received Date / Received By	Chemtech Lot #
Seidler Chemical	BA-9644-A4 / Methylene Chloride,U-Resi, Cycle-Tainer (215L)	24G0862003	05/09/2025	11/09/2024 / Rajesh	11/04/2024 / Rajesh	E3828

Supplier	ItemCode / ItemName	Lot #	Expiration Date	Date Opened / Opened By	Received Date / Received By	Chemtech Lot #
Seidler Chemical	BA-9254-03 / Acetone, Ultra Resi (cs/4x4L)	24H2762008	06/26/2025	12/26/2024 / Rajesh	12/13/2024 / Rajesh	E3846

Supplier	ItemCode / ItemName	Lot #	Expiration Date	Date Opened / Opened By	Received Date / Received By	Chemtech Lot #
Seidler Chemical	BA-9644-A4 / Methylene Chloride,U-Resi, Cycle-Tainer (215L)	24K1762005	06/18/2025	12/18/2024 / Rajesh	12/09/2024 / Rajesh	E3848

CHEMICAL RECEIPT LOG BOOK

Supplier	ItemCode / ItemName	Lot #	Expiration Date	Date Opened / Opened By	Received Date / Received By	Chemtech Lot #
Seidler Chemical	BA-9644-A4 / Methylene Chloride,U-Resi, Cycle-Tainer (215L)	24K1762005	07/14/2025	01/14/2025 / Rajesh	12/27/2024 / Rajesh	E3871

Supplier	ItemCode / ItemName	Lot #	Expiration Date	Date Opened / Opened By	Received Date / Received By	Chemtech Lot #
Seidler Chemical	BA-9644-A4 / Methylene Chloride,U-Resi, Cycle-Tainer (215L)	25A0262002	07/30/2025	01/30/2025 / Rajesh	01/20/2025 / Rajesh	E3874

Supplier	ItemCode / ItemName	Lot #	Expiration Date	Date Opened / Opened By	Received Date / Received By	Chemtech Lot #
Seidler Chemical	BA-9673-33 / Sulfuric Acid, Instra-Analyzed (cs/6c2.5L)	0000281827	06/02/2025	06/01/2022 /	04/05/2022 / william	M5173

Supplier	ItemCode / ItemName	Lot #	Expiration Date	Date Opened / Opened By	Received Date / Received By	Chemtech Lot #
CPI International	Z-112090-04 / CLP Acid Surrogate Solution, 7500 mg/L, 1ml	440246	02/08/2025	08/08/2024 / Jagrut	12/09/2021 / Christian	S10103

Supplier	ItemCode / ItemName	Lot #	Expiration Date	Date Opened / Opened By	Received Date / Received By	Chemtech Lot #
CPI International	Z-112090-04 / CLP Acid Surrogate Solution, 7500 mg/L, 1ml	440246	07/30/2025	01/30/2025 / anahy	12/09/2021 / Christian	S10104

Supplier	ItemCode / ItemName	Lot #	Expiration Date	Date Opened / Opened By	Received Date / Received By	Chemtech Lot #
Restek	31615 / SV Mixture, GC/MS Tuning Mixture, CH2Cl2, 1mL,	A0182667	03/31/2025	01/15/2025 / Rahul	03/18/2022 / Christian	S10246

CHEMICAL RECEIPT LOG BOOK

Supplier	ItemCode / ItemName	Lot #	Expiration Date	Date Opened / Opened By	Received Date / Received By	Chemtech Lot #
Restek	555871 / Custom Standard, 4-nitrophenol Std [CS 5238-4]	A0185300	03/13/2025	09/13/2024 / yogesh	05/18/2022 / Christian	S10393

Supplier	ItemCode / ItemName	Lot #	Expiration Date	Date Opened / Opened By	Received Date / Received By	Chemtech Lot #
Restek	555868 / Custom Standard, Benzidine Std [CS 5328-1]	A0186373	02/12/2025	08/12/2024 / Rahul	07/05/2022 / Christian	S10583

Supplier	ItemCode / ItemName	Lot #	Expiration Date	Date Opened / Opened By	Received Date / Received By	Chemtech Lot #
Restek	31087 / Acid Surrogate 10,000ug/ml,methanol,5ml/ ampul	A0188108	04/10/2025	10/10/2024 / anahy	12/28/2022 / Christian	S10978

Supplier	ItemCode / ItemName	Lot #	Expiration Date	Date Opened / Opened By	Received Date / Received By	Chemtech Lot #
Restek	31087 / Acid Surrogate 10,000ug/ml,methanol,5ml/ ampul	A0188108	04/10/2025	10/10/2024 / anahy	12/28/2022 / Christian	S10979

Supplier	ItemCode / ItemName	Lot #	Expiration Date	Date Opened / Opened By	Received Date / Received By	Chemtech Lot #
Restek	31087 / Acid Surrogate 10,000ug/ml,methanol,5ml/ ampul	A0188108	04/10/2025	10/10/2024 / anahy	12/28/2022 / Christian	S10980

Supplier	ItemCode / ItemName	Lot #	Expiration Date	Date Opened / Opened By	Received Date / Received By	Chemtech Lot #
Restek	31086 / Base Neutral Surrogate 5000ug/ml,CH ₂ Cl ₂ ,5ml	A0189418	04/10/2025	10/10/2024 / anahy	12/28/2022 / Christian	S11004

CHEMICAL RECEIPT LOG BOOK

Supplier	ItemCode / ItemName	Lot #	Expiration Date	Date Opened / Opened By	Received Date / Received By	Chemtech Lot #
Restek	31086 / Base Neutral Surrogate 5000ug/ml,CH ₂ Cl ₂ ,5ml	A0189418	04/10/2025	10/10/2024 / anahy	12/28/2022 / Christian	S11005

Supplier	ItemCode / ItemName	Lot #	Expiration Date	Date Opened / Opened By	Received Date / Received By	Chemtech Lot #
Restek	31086 / Base Neutral Surrogate 5000ug/ml,CH ₂ Cl ₂ ,5ml	A0189418	04/10/2025	10/10/2024 / anahy	12/28/2022 / Christian	S11006

Supplier	ItemCode / ItemName	Lot #	Expiration Date	Date Opened / Opened By	Received Date / Received By	Chemtech Lot #
Restek	31086 / Base Neutral Surrogate 5000ug/ml,CH ₂ Cl ₂ ,5ml	A0189418	04/10/2025	10/10/2024 / anahy	12/28/2022 / Christian	S11007

Supplier	ItemCode / ItemName	Lot #	Expiration Date	Date Opened / Opened By	Received Date / Received By	Chemtech Lot #
Restek	31086 / Base Neutral Surrogate 5000ug/ml,CH ₂ Cl ₂ ,5ml	A0189418	04/10/2025	10/10/2024 / anahy	12/28/2022 / Christian	S11008

Supplier	ItemCode / ItemName	Lot #	Expiration Date	Date Opened / Opened By	Received Date / Received By	Chemtech Lot #
Restek	31086 / Base Neutral Surrogate 5000ug/ml,CH ₂ Cl ₂ ,5ml	A0189418	04/10/2025	10/10/2024 / anahy	12/28/2022 / Christian	S11009

Supplier	ItemCode / ItemName	Lot #	Expiration Date	Date Opened / Opened By	Received Date / Received By	Chemtech Lot #
Restek	31086 / Base Neutral Surrogate 5000ug/ml,CH ₂ Cl ₂ ,5ml	A0189418	04/10/2025	10/10/2024 / anahy	12/28/2022 / Christian	S11010

CHEMICAL RECEIPT LOG BOOK

Supplier	ItemCode / ItemName	Lot #	Expiration Date	Date Opened / Opened By	Received Date / Received By	Chemtech Lot #
Restek	31853 / 1,4-Dioxane, 2000 ug/ml , Solvent: Methylene Chloride	A0187043	05/15/2025	11/15/2024 / Jagrut	02/06/2023 / Christian	S11074

Supplier	ItemCode / ItemName	Lot #	Expiration Date	Date Opened / Opened By	Received Date / Received By	Chemtech Lot #
CPI International	Z-010074-07 / 3,3'-Dichlorobenzidine Solution, 1,000 mg/L, 1 ml, (Maximum Expiration: 180 days)	406703	03/11/2025	09/11/2024 / Rahul	02/07/2023 / Christian	S11085

Supplier	ItemCode / ItemName	Lot #	Expiration Date	Date Opened / Opened By	Received Date / Received By	Chemtech Lot #
CPI International	Z-010074-07 / 3,3'-Dichlorobenzidine Solution, 1,000 mg/L, 1 ml, (Maximum Expiration: 180 days)	406703	05/12/2025	11/12/2024 / Jagrut	02/07/2023 / Christian	S11086

Supplier	ItemCode / ItemName	Lot #	Expiration Date	Date Opened / Opened By	Received Date / Received By	Chemtech Lot #
CPI International	Z-010074-07 / 3,3'-Dichlorobenzidine Solution, 1,000 mg/L, 1 ml, (Maximum Expiration: 180 days)	406703	07/30/2025	01/30/2025 / anahy	02/07/2023 / Christian	S11087

Supplier	ItemCode / ItemName	Lot #	Expiration Date	Date Opened / Opened By	Received Date / Received By	Chemtech Lot #
CPI International	Z-110817-01 / Custom 8270 Mix, 4-55, 1000 mg/L, 1 ml, (Maximum Expiration: 90 Days)	414125	02/08/2025	08/08/2024 / Jagrut	02/07/2023 / Christian	S11093

Supplier	ItemCode / ItemName	Lot #	Expiration Date	Date Opened / Opened By	Received Date / Received By	Chemtech Lot #
CPI International	z-110381-01 / 8270 Calibration Solution, 76-1, 500 & 1,000 mg/L, 1ml	495831	05/12/2025	11/12/2024 / Jagrut	02/07/2023 / Christian	S11099

CHEMICAL RECEIPT LOG BOOK

Supplier	ItemCode / ItemName	Lot #	Expiration Date	Date Opened / Opened By	Received Date / Received By	Chemtech Lot #
CPI International	Z-010442-07 / Benzaldehyde Solution, 1000 mg/L, 1.3 ml, (Maximum Expiration: 90 Days)	495833	02/08/2025	08/08/2024 / Jagrut	02/07/2023 / Christian	S11103

Supplier	ItemCode / ItemName	Lot #	Expiration Date	Date Opened / Opened By	Received Date / Received By	Chemtech Lot #
Restek	555870 / Custom Standard, 2,4-dinitrophenol Std [CS 5328-3]	A0194698	02/12/2025	08/12/2024 / Rahul	02/20/2023 / Christian	S11138

Supplier	ItemCode / ItemName	Lot #	Expiration Date	Date Opened / Opened By	Received Date / Received By	Chemtech Lot #
Restek	555869 / Custom Standard, hexachlorocyclopentadiene Std [CS 5328-2]	A0194702	02/12/2025	08/12/2024 / Rahul	02/20/2023 / Christian	S11141

Supplier	ItemCode / ItemName	Lot #	Expiration Date	Date Opened / Opened By	Received Date / Received By	Chemtech Lot #
CPI International	Z-110817-01 / Custom 8270 Mix, 4-55, 1000 mg/L, 1 ml, (Maximum Expiration: 90 Days)	414125	05/12/2025	11/12/2024 / Jagrut	03/06/2023 / Christian	S11160

Supplier	ItemCode / ItemName	Lot #	Expiration Date	Date Opened / Opened By	Received Date / Received By	Chemtech Lot #
CPI International	Z-110817-01 / Custom 8270 Mix, 4-55, 1000 mg/L, 1 ml, (Maximum Expiration: 90 Days)	414125	06/21/2025	01/30/2025 / anahy	03/06/2023 / Christian	S11161

Supplier	ItemCode / ItemName	Lot #	Expiration Date	Date Opened / Opened By	Received Date / Received By	Chemtech Lot #
CPI International	Z-110094-02 / CLP Base/Neutral Surrogate Solution, 5000 mg/L, 1ml	506889	02/08/2025	08/08/2024 / Jagrut	08/11/2023 / Yogesh	S11494

CHEMICAL RECEIPT LOG BOOK

Supplier	ItemCode / ItemName	Lot #	Expiration Date	Date Opened / Opened By	Received Date / Received By	Chemtech Lot #
CPI International	Z-110094-02 / CLP Base/Neutral Surrogate Solution, 5000 mg/L, 1ml	506889	05/12/2025	11/12/2024 / Jagrut	08/11/2023 / Yogesh	S11495

Supplier	ItemCode / ItemName	Lot #	Expiration Date	Date Opened / Opened By	Received Date / Received By	Chemtech Lot #
Restek	555872 / Custom Standard, pentachlorophenol Std [CS 5328-5]	A0201728	03/13/2025	09/13/2024 / anahy	11/09/2023 / Yogesh	S11649

Supplier	ItemCode / ItemName	Lot #	Expiration Date	Date Opened / Opened By	Received Date / Received By	Chemtech Lot #
Restek	31853 / 1,4-Dioxane, 2000 ug/ml , Solvent: Methylene Chloride	A0196453	03/13/2025	09/13/2024 / anahy	11/21/2023 / Rahul	S11776

Supplier	ItemCode / ItemName	Lot #	Expiration Date	Date Opened / Opened By	Received Date / Received By	Chemtech Lot #
Restek	31853 / 1,4-Dioxane, 2000 ug/ml , Solvent: Methylene Chloride	A0196453	05/14/2025	11/14/2024 / Jagrut	11/21/2023 / Rahul	S11777

Supplier	ItemCode / ItemName	Lot #	Expiration Date	Date Opened / Opened By	Received Date / Received By	Chemtech Lot #
Restek	31853 / 1,4-Dioxane, 2000 ug/ml , Solvent: Methylene Chloride	A0196453	05/14/2025	11/14/2024 / Jagrut	11/21/2023 / Rahul	S11778

Supplier	ItemCode / ItemName	Lot #	Expiration Date	Date Opened / Opened By	Received Date / Received By	Chemtech Lot #
Restek	31853 / 1,4-Dioxane, 2000 ug/ml , Solvent: Methylene Chloride	A0196453	05/14/2025	11/14/2024 / Jagrut	11/21/2023 / Rahul	S11779

CHEMICAL RECEIPT LOG BOOK

Supplier	ItemCode / ItemName	Lot #	Expiration Date	Date Opened / Opened By	Received Date / Received By	Chemtech Lot #
Restek	31853 / 1,4-Dioxane, 2000 ug/ml , Solvent: Methylene Chloride	A0196453	05/14/2025	11/14/2024 / Jagrut	11/21/2023 / Rahul	S11780

Supplier	ItemCode / ItemName	Lot #	Expiration Date	Date Opened / Opened By	Received Date / Received By	Chemtech Lot #
CPI International	Z-110816-01 / Custom 8270 Mix, 4-79, 1000 mg/L, 1 mL, (Maximum Expiration: 180 Days)	414127	04/24/2025	10/24/2024 / Jagrut	01/31/2024 / Rahul	S12079

Supplier	ItemCode / ItemName	Lot #	Expiration Date	Date Opened / Opened By	Received Date / Received By	Chemtech Lot #
CPI International	z-010223-01 / 1,4-Dioxane Solution, 2,000mg/L, 1ml	454157	02/09/2025	08/09/2024 / Jagrut	03/08/2024 / Rahul	S12113

Supplier	ItemCode / ItemName	Lot #	Expiration Date	Date Opened / Opened By	Received Date / Received By	Chemtech Lot #
CPI International	z-010223-01 / 1,4-Dioxane Solution, 2,000mg/L, 1ml	454157	05/12/2025	11/12/2024 / Jagrut	03/08/2024 / Rahul	S12114

Supplier	ItemCode / ItemName	Lot #	Expiration Date	Date Opened / Opened By	Received Date / Received By	Chemtech Lot #
Restek	31850 / 8270 SV Mix, 8270 Mega Mix 1mL, 1000ug/mL, CH ₂ Cl ₂ [New Solvent 100% CH ₂ Cl ₂]	A0203726	03/13/2025	09/13/2024 / anahy	03/15/2024 / Rahul	S12134

Supplier	ItemCode / ItemName	Lot #	Expiration Date	Date Opened / Opened By	Received Date / Received By	Chemtech Lot #
Restek	31850 / 8270 SV Mix, 8270 Mega Mix 1mL, 1000ug/mL, CH ₂ Cl ₂ [New Solvent 100% CH ₂ Cl ₂]	A0203726	04/30/2025	11/14/2024 / anahy	03/15/2024 / Rahul	S12135

CHEMICAL RECEIPT LOG BOOK

Supplier	ItemCode / ItemName	Lot #	Expiration Date	Date Opened / Opened By	Received Date / Received By	Chemtech Lot #
Restek	31850 / 8270 SV Mix, 8270 Mega Mix 1mL, 1000ug/mL, CH ₂ Cl ₂ [New Solvent 100% CH ₂ Cl ₂]	A0203726	04/30/2025	11/14/2024 / anahy	03/15/2024 / Rahul	S12136

Supplier	ItemCode / ItemName	Lot #	Expiration Date	Date Opened / Opened By	Received Date / Received By	Chemtech Lot #
Restek	31850 / 8270 SV Mix, 8270 Mega Mix 1mL, 1000ug/mL, CH ₂ Cl ₂ [New Solvent 100% CH ₂ Cl ₂]	A0203726	04/30/2025	11/14/2024 / anahy	03/15/2024 / Rahul	S12137

Supplier	ItemCode / ItemName	Lot #	Expiration Date	Date Opened / Opened By	Received Date / Received By	Chemtech Lot #
Restek	31850 / 8270 SV Mix, 8270 Mega Mix 1mL, 1000ug/mL, CH ₂ Cl ₂ [New Solvent 100% CH ₂ Cl ₂]	A0203726	04/30/2025	11/14/2024 / anahy	03/15/2024 / Rahul	S12138

Supplier	ItemCode / ItemName	Lot #	Expiration Date	Date Opened / Opened By	Received Date / Received By	Chemtech Lot #
Restek	31850 / 8270 SV Mix, 8270 Mega Mix 1mL, 1000ug/mL, CH ₂ Cl ₂ [New Solvent 100% CH ₂ Cl ₂]	A0203726	04/30/2025	11/14/2024 / anahy	03/15/2024 / Rahul	S12139

Supplier	ItemCode / ItemName	Lot #	Expiration Date	Date Opened / Opened By	Received Date / Received By	Chemtech Lot #
Restek	31850 / 8270 SV Mix, 8270 Mega Mix 1mL, 1000ug/mL, CH ₂ Cl ₂ [New Solvent 100% CH ₂ Cl ₂]	A0203726	04/30/2025	11/14/2024 / anahy	03/15/2024 / Rahul	S12140

Supplier	ItemCode / ItemName	Lot #	Expiration Date	Date Opened / Opened By	Received Date / Received By	Chemtech Lot #
Restek	31850 / 8270 SV Mix, 8270 Mega Mix 1mL, 1000ug/mL, CH ₂ Cl ₂ [New Solvent 100% CH ₂ Cl ₂]	A0203726	04/30/2025	11/14/2024 / anahy	03/15/2024 / Rahul	S12141

CHEMICAL RECEIPT LOG BOOK

Supplier	ItemCode / ItemName	Lot #	Expiration Date	Date Opened / Opened By	Received Date / Received By	Chemtech Lot #
Restek	31850 / 8270 SV Mix, 8270 Mega Mix 1mL, 1000ug/mL, CH ₂ Cl ₂ [New Solvent 100% CH ₂ Cl ₂]	A0203726	04/30/2025	11/14/2024 / anahy	03/15/2024 / Rahul	S12142

Supplier	ItemCode / ItemName	Lot #	Expiration Date	Date Opened / Opened By	Received Date / Received By	Chemtech Lot #
Restek	31087 / Acid Surrogate 10,000ug/ml,methanol,5ml/ ampul	A0206206	04/10/2025	10/10/2024 / anahy	03/15/2024 / Rahul	S12187

Supplier	ItemCode / ItemName	Lot #	Expiration Date	Date Opened / Opened By	Received Date / Received By	Chemtech Lot #
Restek	31087 / Acid Surrogate 10,000ug/ml,methanol,5ml/ ampul	A0206206	04/10/2025	10/10/2024 / anahy	03/15/2024 / Rahul	S12188

Supplier	ItemCode / ItemName	Lot #	Expiration Date	Date Opened / Opened By	Received Date / Received By	Chemtech Lot #
Restek	31087 / Acid Surrogate 10,000ug/ml,methanol,5ml/ ampul	A0206206	04/10/2025	10/10/2024 / anahy	03/15/2024 / Rahul	S12189

Supplier	ItemCode / ItemName	Lot #	Expiration Date	Date Opened / Opened By	Received Date / Received By	Chemtech Lot #
Restek	31086 / Base Neutral Surrogate 5000ug/ml,CH ₂ Cl ₂ ,5ml	A0206381	04/10/2025	10/10/2024 / anahy	03/15/2024 / Rahul	S12207

Supplier	ItemCode / ItemName	Lot #	Expiration Date	Date Opened / Opened By	Received Date / Received By	Chemtech Lot #
Restek	31086 / Base Neutral Surrogate 5000ug/ml,CH ₂ Cl ₂ ,5ml	A0206381	05/15/2025	11/15/2024 / Jagrut	03/15/2024 / Rahul	S12208

CHEMICAL RECEIPT LOG BOOK

Supplier	ItemCode / ItemName	Lot #	Expiration Date	Date Opened / Opened By	Received Date / Received By	Chemtech Lot #
CPI International	z-110381-01 / 8270 Calibration Solution, 76-1, 500 & 1,000 mg/L, 1ml	520963	07/30/2025	01/30/2025 / anahy	05/24/2024 / Rahul	S12270

Supplier	ItemCode / ItemName	Lot #	Expiration Date	Date Opened / Opened By	Received Date / Received By	Chemtech Lot #
CPI International	Z-010442-07 / Benzaldehyde Solution, 1000 mg/L, 1.3 ml, (Maximum Expiration: 90 Days)	495833	03/11/2025	09/11/2024 / Rahul	05/24/2024 / Rahul	S12275

Supplier	ItemCode / ItemName	Lot #	Expiration Date	Date Opened / Opened By	Received Date / Received By	Chemtech Lot #
CPI International	Z-010442-07 / Benzaldehyde Solution, 1000 mg/L, 1.3 ml, (Maximum Expiration: 90 Days)	495833	05/12/2025	11/12/2024 / Jagrut	05/24/2024 / Rahul	S12276

Supplier	ItemCode / ItemName	Lot #	Expiration Date	Date Opened / Opened By	Received Date / Received By	Chemtech Lot #
Restek	31206 / SV Mix, CLP method, Internal Std, 2000ug/mL, CH2Cl2, 1mL	A0206540	05/12/2025	11/12/2024 / anahy	05/30/2024 / Rahul	S12327

Supplier	ItemCode / ItemName	Lot #	Expiration Date	Date Opened / Opened By	Received Date / Received By	Chemtech Lot #
Restek	555223 / Custom 8270 Plus Std #1 [2nd lot at \$100 per ampul if requested - contact ARM with Request] [CS 4978-1]	A0214021	03/13/2025	09/13/2024 / anahy	07/23/2024 / RAHUL	S12461

Supplier	ItemCode / ItemName	Lot #	Expiration Date	Date Opened / Opened By	Received Date / Received By	Chemtech Lot #
Restek	555223 / Custom 8270 Plus Std #1 [2nd lot at \$100 per ampul if requested - contact ARM with Request] [CS 4978-1]	A0214021	05/14/2025	11/14/2024 / anahy	07/23/2024 / RAHUL	S12462

CHEMICAL RECEIPT LOG BOOK

Supplier	ItemCode / ItemName	Lot #	Expiration Date	Date Opened / Opened By	Received Date / Received By	Chemtech Lot #
Restek	555223 / Custom 8270 Plus Std #1 [2nd lot at \$100 per ampul if requested - contact ARM with Request]	A0214021	05/14/2025	11/14/2024 / anahy	07/23/2024 / RAHUL	S12463

[CS 4978-1]

Supplier	ItemCode / ItemName	Lot #	Expiration Date	Date Opened / Opened By	Received Date / Received By	Chemtech Lot #
Restek	555223 / Custom 8270 Plus Std #1 [2nd lot at \$100 per ampul if requested - contact ARM with Request]	A0214021	05/14/2025	11/14/2024 / anahy	07/23/2024 / RAHUL	S12464

[CS 4978-1]

Supplier	ItemCode / ItemName	Lot #	Expiration Date	Date Opened / Opened By	Received Date / Received By	Chemtech Lot #
Restek	555223 / Custom 8270 Plus Std #1 [2nd lot at \$100 per ampul if requested - contact ARM with Request]	A0214021	05/14/2025	11/14/2024 / anahy	07/23/2024 / RAHUL	S12465

[CS 4978-1]

Supplier	ItemCode / ItemName	Lot #	Expiration Date	Date Opened / Opened By	Received Date / Received By	Chemtech Lot #
Restek	555223 / Custom 8270 Plus Std #1 [2nd lot at \$100 per ampul if requested - contact ARM with Request]	A0214021	05/14/2025	11/14/2024 / anahy	07/23/2024 / RAHUL	S12466

[CS 4978-1]

Supplier	ItemCode / ItemName	Lot #	Expiration Date	Date Opened / Opened By	Received Date / Received By	Chemtech Lot #
Restek	555223 / Custom 8270 Plus Std #1 [2nd lot at \$100 per ampul if requested - contact ARM with Request]	A0214021	05/14/2025	11/14/2024 / anahy	07/23/2024 / RAHUL	S12467

[CS 4978-1]

Supplier	ItemCode / ItemName	Lot #	Expiration Date	Date Opened / Opened By	Received Date / Received By	Chemtech Lot #
Restek	555223 / Custom 8270 Plus Std #1 [2nd lot at \$100 per ampul if requested - contact ARM with Request]	A0214021	05/14/2025	11/14/2024 / anahy	07/23/2024 / RAHUL	S12468

[CS 4978-1]

CHEMICAL RECEIPT LOG BOOK

Supplier	ItemCode / ItemName	Lot #	Expiration Date	Date Opened / Opened By	Received Date / Received By	Chemtech Lot #
Restek	555223 / Custom 8270 Plus Std #1 [2nd lot at \$100 per ampul if requested - contact ARM with Request]	A0214021	05/14/2025	11/14/2024 / anahy	07/23/2024 / RAHUL	S12469

[CS 4978-1]

Supplier	ItemCode / ItemName	Lot #	Expiration Date	Date Opened / Opened By	Received Date / Received By	Chemtech Lot #
Restek	555224 / Custom 8270 Plus Std #2 [2nd lot at \$85 per ampul if requested - contact ARM with Request]	A0214017	03/13/2025	09/13/2024 / anahy	07/23/2024 / RAHUL	S12510

[CS 4978-2]

Supplier	ItemCode / ItemName	Lot #	Expiration Date	Date Opened / Opened By	Received Date / Received By	Chemtech Lot #
Restek	555224 / Custom 8270 Plus Std #2 [2nd lot at \$85 per ampul if requested - contact ARM with Request]	A0214017	05/14/2025	11/14/2024 / anahy	07/23/2024 / RAHUL	S12511

[CS 4978-2]

Supplier	ItemCode / ItemName	Lot #	Expiration Date	Date Opened / Opened By	Received Date / Received By	Chemtech Lot #
Restek	555224 / Custom 8270 Plus Std #2 [2nd lot at \$85 per ampul if requested - contact ARM with Request]	A0214017	05/14/2025	11/14/2024 / anahy	07/23/2024 / RAHUL	S12512

[CS 4978-2]

Supplier	ItemCode / ItemName	Lot #	Expiration Date	Date Opened / Opened By	Received Date / Received By	Chemtech Lot #
Restek	555224 / Custom 8270 Plus Std #2 [2nd lot at \$85 per ampul if requested - contact ARM with Request]	A0214017	05/14/2025	11/14/2024 / anahy	07/23/2024 / RAHUL	S12513

[CS 4978-2]

Supplier	ItemCode / ItemName	Lot #	Expiration Date	Date Opened / Opened By	Received Date / Received By	Chemtech Lot #
Restek	555224 / Custom 8270 Plus Std #2 [2nd lot at \$85 per ampul if requested - contact ARM with Request]	A0214017	05/14/2025	11/14/2024 / anahy	07/23/2024 / RAHUL	S12514

[CS 4978-2]

CHEMICAL RECEIPT LOG BOOK

Supplier	ItemCode / ItemName	Lot #	Expiration Date	Date Opened / Opened By	Received Date / Received By	Chemtech Lot #
Restek	555224 / Custom 8270 Plus Std #2 [2nd lot at \$85 per ampul if requested - contact ARM with Request]	A0214017	05/14/2025	11/14/2024 / anahy	07/23/2024 / RAHUL	S12515

[CS 4978-2]

Supplier	ItemCode / ItemName	Lot #	Expiration Date	Date Opened / Opened By	Received Date / Received By	Chemtech Lot #
Restek	555224 / Custom 8270 Plus Std #2 [2nd lot at \$85 per ampul if requested - contact ARM with Request]	A0214017	05/14/2025	11/14/2024 / anahy	07/23/2024 / RAHUL	S12516

[CS 4978-2]

Supplier	ItemCode / ItemName	Lot #	Expiration Date	Date Opened / Opened By	Received Date / Received By	Chemtech Lot #
Restek	555224 / Custom 8270 Plus Std #2 [2nd lot at \$85 per ampul if requested - contact ARM with Request]	A0214017	05/14/2025	11/14/2024 / anahy	07/23/2024 / RAHUL	S12517

[CS 4978-2]

Supplier	ItemCode / ItemName	Lot #	Expiration Date	Date Opened / Opened By	Received Date / Received By	Chemtech Lot #
Restek	31206 / SV Mix, CLP method, Internal Std, 2000ug/mL, CH2Cl2, 1mL	A0212266	07/21/2025	01/21/2025 / anahy	09/20/2024 / anahy	S12649

Supplier	ItemCode / ItemName	Lot #	Expiration Date	Date Opened / Opened By	Received Date / Received By	Chemtech Lot #
Restek	31206 / SV Mix, CLP method, Internal Std, 2000ug/mL, CH2Cl2, 1mL	A0212266	08/03/2025	02/03/2025 / anahy	09/20/2024 / anahy	S12650

Supplier	ItemCode / ItemName	Lot #	Expiration Date	Date Opened / Opened By	Received Date / Received By	Chemtech Lot #
CPI International	Z-110816-01 / Custom 8270 Mix, 4-79, 1000 mg/L, 1 mL, (Maximum Expiration: 180 Days)	414127	05/12/2025	11/12/2024 / Jagrut	05/24/2024 / Rahul	S12790

CHEMICAL RECEIPT LOG BOOK

Supplier	ItemCode / ItemName	Lot #	Expiration Date	Date Opened / Opened By	Received Date / Received By	Chemtech Lot #
CPI International	Z-110816-01 / Custom 8270 Mix, 4-79, 1000 mg/L, 1 mL, (Maximum Expiration: 180 Days)	414127	06/21/2025	01/30/2025 / anahy	05/24/2024 / Rahul	S12791

Supplier	ItemCode / ItemName	Lot #	Expiration Date	Date Opened / Opened By	Received Date / Received By	Chemtech Lot #
Seidler Chemical	DIW / DI Water	Daily Lab-Certified	07/03/2029	07/03/2024 / Iwona	07/03/2024 / Iwona	W3112



5580 Skylane Blvd
Santa Rosa, CA 95403

(707)525-5788
(800)878-7654 Toll Free
(707)545-7901 Fax

Manufacturer's Quality System
Audited & Registered
by TUV USA to ISO 9001:2015

Date Received: _____

Certificate of Analysis

Rev 0

Page 1 of 1

Catalog No.:	Lot No.:	Storage:	Solvent:	Exp. Date:	Description:
Z-010074-07	406703	≤ -10 °C	Methylene Chloride	3/30/2025	3,3'-Dichlorobenzidine Solution, 1,000 mg/L, 1 mL

Compound	CAS No.	Purity (%)	Compound Lot No.	Concentration, mg/L
3,3'-dichlorobenzidine	91-94-1	99.5	74.3.26P	989 ± 7.53

Received on
02/07/23
by
CG
S11084
to
S11088

*Not a certified value

Certified By: _____

Jacob Mulloy
Chemist

All weights are traceable through N. I. S. T. Test No. 822/264157-00.
Concentration (correct for purity) and uncertainty (95% confidence) values
listed are determined gravimetrically.



5580 Skylane Blvd
Santa Rosa, CA 95403

(707)525-5788
(800)878-7654 Toll Free
(707)545-7901 Fax

Manufacturer's Quality System
Audited & Registered
by TUV USA to ISO 9001:2015

Date Received: _____

Certificate of Analysis

Rev 0

Page 1 of 1

Catalog No.:	Lot No.:	Storage:	Solvent:	Exp. Date:	Description:
Z-010074-07	406703	≤ -10 °C	Methylene Chloride	3/30/2025	3,3'-Dichlorobenzidine Solution, 1,000 mg/L, 1 mL

<u>Compound</u>	<u>CAS No.</u>	<u>Purity (%)</u>	<u>Compound Lot No.</u>	<u>Concentration, mg/L</u>
3,3'-dichlorobenzidine	91-94-1	99.5	74.3.26P	989 ± 7.53

Received on
02/07/23
by
CG
S11084
to
S11088

*Not a certified value

Certified By: _____

Jacob Mulloy
Chemist

All weights are traceable through N. I. S. T. Test No. 822/264157-00.
Concentration (correct for purity) and uncertainty (95% confidence) values
listed are determined gravimetrically.



5580 Skylane Blvd
Santa Rosa, CA 95403

(707)525-5788
(800)878-7654 Toll Free
(707)545-7901 Fax

Manufacturer's Quality System
Audited & Registered
by TUV USA to ISO 9001:2015

Date Received: _____

Certificate of Analysis

Rev 0

Page 1 of 1

Catalog No.:	Lot No.:	Storage:	Solvent:	Exp. Date:	Description:
Z-010074-07	406703	≤ -10 °C	Methylene Chloride	3/30/2025	3,3'-Dichlorobenzidine Solution, 1,000 mg/L, 1 mL

Compound	CAS No.	Purity (%)	Compound Lot No.	Concentration, mg/L
3,3'-dichlorobenzidine	91-94-1	99.5	74.3.26P	989 ± 7.53

Received on
02/07/23
by
CG
S11084
to
S11088

*Not a certified value

Certified By: _____

Jacob Mulloy
Chemist

All weights are traceable through N. I. S. T. Test No. 822/264157-00.
Concentration (correct for purity) and uncertainty (95% confidence) values
listed are determined gravimetrically.



5580 Skylane Blvd
Santa Rosa, CA 95403

(707)525-5788
(800)878-7654 Toll Free
(707)545-7901 Fax

Manufacturer's Quality System
Audited & Registered
by TUV USA to ISO 9001:2015

Date Received: _____

Certificate of Analysis

Rev 0

Page 1 of 1

Catalog No.:	Lot No.:	Storage:	Solvent:	Exp. Date:	Description:
Z-110817-01	414125	≤ -10 °C	Methylene Chloride	6/21/2025	Custom 8270 Mix, 4-55, 1000 mg/L, 1 mL

Compound	CAS No.	Purity (%)	Compound Lot No.	Concentration, mg/L
acetophenone	98-86-2	99.2	85.8.1P	998 ± 11.5
benzoic acid	65-85-0	100	123.7.1P	1010 ± 5.88
biphenyl	92-52-4	99.9	366.29.1P	999 ± 5.82
1,2,4,5-tetrachlorobenzene	95-94-3	99.7	53.7.2P	993 ± 5.79

Received on
02/07/23
by
CG
S11089
to
S11093

*Not a certified value

Manufactured by o2si smart solutions, Accredited to ISO 9001:2008 by NSF and ISO/IEC 17025:2005 (Certification No. 3031.01) and ISO Guide 34:2009 (Certification No. 3031.02) by A2LA

Certified By: _____

Shane Overcash
Chemist

All weights are traceable through N. I. S. T. Test No. 822/264157-00.
Concentration (correct for purity) and uncertainty (95% confidence) values listed are determined gravimetrically.



5580 Skylane Blvd
Santa Rosa, CA 95403

(707)525-5788
(800)878-7654 Toll Free
(707)545-7901 Fax

Manufacturer's Quality System
Audited & Registered
by TUV USA to ISO 9001:2015

Date Received: _____

Certificate of Analysis

Rev 0

Page 1 of 1

Catalog No.:	Lot No.:	Storage:	Solvent:	Exp. Date:	Description:
Z-110817-01	414125	≤ -10 °C	Methylene Chloride	6/21/2025	Custom 8270 Mix, 4-55, 1000 mg/L, 1 mL

Compound	CAS No.	Purity (%)	Compound Lot No.	Concentration, mg/L
acetophenone	98-86-2	99.2	85.8.1P	998 ± 11.5
benzoic acid	65-85-0	100	123.7.1P	1010 ± 5.88
biphenyl	92-52-4	99.9	366.29.1P	999 ± 5.82
1,2,4,5-tetrachlorobenzene	95-94-3	99.7	53.7.2P	993 ± 5.79

Received on
02/07/23
by
CG
S11089
to
S11093

*Not a certified value

Manufactured by o2si smart solutions, Accredited to ISO 9001:2008 by NSF and ISO/IEC 17025:2005 (Certification No. 3031.01) and ISO Guide 34:2009 (Certification No. 3031.02) by A2LA

Certified By: _____

Shane Overcash
Chemist

All weights are traceable through N. I. S. T. Test No. 822/264157-00.
Concentration (correct for purity) and uncertainty (95% confidence) values listed are determined gravimetrically.



5580 Skylane Blvd
Santa Rosa, CA 95403

(707)525-5788
(800)878-7654 Toll Free
(707)545-7901 Fax

Manufacturer's Quality System
Audited & Registered
by TUV USA to ISO 9001:2015

Date Received: _____

Certificate of Analysis

Rev 0

Page 1 of 1

Catalog No.:	Lot No.:	Storage:	Solvent:	Exp. Date:	Description:
Z-110817-01	414125	≤ -10 °C	Methylene Chloride	6/21/2025	Custom 8270 Mix, 4-55, 1000 mg/L, 1 mL

Compound	CAS No.	Purity (%)	Compound Lot No.	Concentration, mg/L
acetophenone	98-86-2	99.2	85.8.1P	998 ± 11.5
benzoic acid	65-85-0	100	123.7.1P	1010 ± 5.88
biphenyl	92-52-4	99.9	366.29.1P	999 ± 5.82
1,2,4,5-tetrachlorobenzene	95-94-3	99.7	53.7.2P	993 ± 5.79

Received on
02/07/23
by
CG
S11089
to
S11093

*Not a certified value

Manufactured by o2si smart solutions, Accredited to ISO 9001:2008 by NSF and ISO/IEC 17025:2005 (Certification No. 3031.01) and ISO Guide 34:2009 (Certification No. 3031.02) by A2LA

Certified By: _____

Shane Overcash
Chemist

All weights are traceable through N. I. S. T. Test No. 822/264157-00.
Concentration (correct for purity) and uncertainty (95% confidence) values listed are determined gravimetrically.



5580 Skylane Blvd
Santa Rosa, CA 95403

(707)525-5788
(800)878-7654 Toll Free
(707)545-7901 Fax

Manufacturer's Quality System
Audited & Registered
by TUV USA to ISO 9001:2015

Date Received: _____

Certificate of Analysis

Rev 0

Page 1 of 1

Catalog No.: Lot No.: **Storage:** **Solvent:** **Exp. Date:** **Description:**
Z-112090 440246 $\leq -10^{\circ}\text{C}$ Methylene Chloride 2/16/2026 CLP Acid Surrogate Solution, 7,500 mg/L, 1 mL
-04

Compound	CAS No.	Purity (%)	Compound Lot No.	Concentration, mg/L
2-chlorophenol-d ₄	93951-73-6	99.3	248.12.7P	7487 \pm 17.2
2-fluorophenol	367-12-4	99.8	10.7.3.3P	7513 \pm 17.26
phenol-d ₆	13127-88-3	99.9	949.120.8P	7481 \pm 17.19
2,4,6-tribromophenol	118-79-6	99.8	12.1.6P	7469 \pm 17.17

Received on

02/25/21

by
CG

S9236
to

S9240

*Not a certified value

Manufactured by o2si smart solutions, Accredited to ISO 9001:2008 by NSF and ISO/IEC 17025:2005 (Certification No. 3031.01) and ISO Guide 34:2009 (Certification No. 3031.02) by A2LA

Erica Castiglione

Certified By:

Erica Castiglione
Chemist

All weights are traceable through N. I. S. T. Test No. 822/264157-00.
Concentration (correct for purity) and uncertainty (95% confidence) values listed are determined gravimetrically.



5580 Skylane Blvd
Santa Rosa, CA 95403

(707)525-5788
(800)878-7654 Toll Free
(707)545-7901 Fax

Manufacturer's Quality System
Audited & Registered
by TUV USA to ISO 9001:2015

Date Received: _____

Certificate of Analysis

Rev 0

Page 1 of 1

Catalog No.: Lot No.: **Storage:** **Solvent:** **Exp. Date:** **Description:**
Z-112090 440246 $\leq -10^{\circ}\text{C}$ Methylene Chloride 2/16/2026 CLP Acid Surrogate Solution, 7,500 mg/L, 1 mL
-04

Compound	CAS No.	Purity (%)	Compound Lot No.	Concentration, mg/L
2-chlorophenol-d ₄	93951-73-6	99.3	248.12.7P	7487 \pm 17.2
2-fluorophenol	367-12-4	99.8	10.7.3.3P	7513 \pm 17.26
phenol-d ₆	13127-88-3	99.9	949.120.8P	7481 \pm 17.19
2,4,6-tribromophenol	118-79-6	99.8	12.1.6P	7469 \pm 17.17

Received on

02/25/21

by
CG

S9236
to

S9240

*Not a certified value

Manufactured by o2si smart solutions, Accredited to ISO 9001:2008 by NSF and ISO/IEC 17025:2005 (Certification No. 3031.01) and ISO Guide 34:2009 (Certification No. 3031.02) by A2LA

All weights are traceable through N. I. S. T. Test No. 822/264157-00.
Concentration (correct for purity) and uncertainty (95% confidence) values listed are determined gravimetrically.

Certified By: _____

Erica Castiglione
Chemist



5580 Skylane Blvd
Santa Rosa, CA 95403

(707)525-5788
(800)878-7654 Toll Free
(707)545-7901 Fax

Receivalon
02/07/23 by CG
51096
to
51099
Manufacturer's Quality System
Audited & Registered
by TUV USA to ISO 9001:2015

Date Received: _____

Certificate of Analysis

Rev 0

Page 1 of 4

Catalog No.:	Lot No.:	Storage:	Solvent:	Exp. Date:	Description:
Z-110381-01	495831	≤ -10 °C	Methylene Chloride	10/30/2027	Method 8270 Calibration Solution, 76-1, 500 & 1,000 mg/L, 1 mL

Compound	CAS No.	Purity (%)	Compound Lot No.	Concentration, mg/L
acenaphthene	83-32-9	99.9	13.1.5P	1003 ± 17.27
acenaphthylene	208-96-8	97.6	14.290.1P	999.8 ± 17.22
aniline	62-53-3	99.9	64.7.1P	995 ± 17.13
anthracene	120-12-7	99.5	15.7.1P	1001 ± 17.24
azobenzene	103-33-3	98.1	252.7.2P	999.1 ± 17.21
benzo[a]anthracene	56-55-3	100	16.7.3P	1001 ± 17.24
benzo[b]fluoranthene	205-99-2	99.8	17.421.3P	1001 ± 19.91
benzo[k]fluoranthene	207-08-9	98.9	18.421.4P	1001 ± 17.92
benzo[ghi]perylene	191-24-2	93	19.286.4P	999.6 ± 19.88
benzo[a]pyrene	50-32-8	97	20.286.2P	999.1 ± 26.35
benzyl alcohol	100-51-6	99.9	65.18.1P	1001 ± 17.24
bis(2-chloroethoxy)methane	111-91-1	99.1	31.3.15P	999.7 ± 17.89
bis(2-chloroethyl)ether	111-44-4	99.8	32.7.1P	1001 ± 17.23
bis(2-chloro-1-methylethyl) ether	108-60-1	99.5	34.3.13P	999.5 ± 17.89
bis(2-ethylhexyl)adipate	103-23-1	99.5	874.7.1P	999.5 ± 17.21
bis(2-ethylhexyl)phthalate	117-81-7	99.4	33.29.1P	998.8 ± 19.86
4-bromophenyl phenyl ether	101-55-3	99.4	35.7.1P	999.1 ± 17.2
butyl benzyl phthalate	85-68-7	98.4	36.1.6P	984.7 ± 19.58
carbazole	86-74-8	99.4	239.7.2P	1000 ± 17.22

*Not a certified value

Manufactured by o2si smart solutions, Accredited to ISO 9001:2008 by NSF and ISO/IEC 17025:2005 (Certification No. 3031.01) and ISO Guide 34:2009 (Certification No. 3031.02) by A2LA

Brianna Smith

Certified By: _____

Brianna Smith
Chemist

All weights are traceable through N. I. S. T. Test No. 822/264157-00.
Concentration (correct for purity) and uncertainty (95% confidence) values listed are determined gravimetrically.

Certificate of Analysis

Page 4 of 4

Catalog No.: Z-110381-01

Lot No.: 495831

Expiration Date: 10/30/2027

<u>Compound</u>	<u>CAS No.</u>	<u>Purity (%)</u>	<u>Compound Lot No.</u>	<u>Concentration, mg/L</u>
1,2,4-trichlorobenzene	120-82-1	99.6	54.29.1P	1000 ± 17.22
2,4,5-trichlorophenol	95-95-4	96.5	121.7.1.1P	1000 ± 17.22
2,4,6-trichlorophenol	88-06-2	99.6	113.7.1P	1002 ± 17.25

*Not a certified value

Manufactured by o2si smart solutions, Accredited to ISO 9001:2008 by NSF and ISO/IEC 17025:2005 (Certification No. 3031.01) and ISO Guide 34:2009 (Certification No. 3031.02) by A2LA

Certified By:



Briana Smith
Chemist

All weights are traceable through N. I. S. T. Test No. 822/264157-00.
Concentration (correct for purity) and uncertainty (95% confidence) values listed are determined gravimetrically.



5580 Skylane Blvd
Santa Rosa, CA 95403

(707)525-5788
(800)878-7654 Toll Free
(707)545-7901 Fax

Manufacturer's Quality System
Audited & Registered
by TUV USA to ISO 9001:2015

Date Received: _____

Certificate of Analysis

Rev 0

Page 1 of 1

Catalog No.:	Lot No.:	Storage:	Solvent:	Exp. Date:	Description:
Z-010442-07	495833	≤ -10 °C	Methylene Chloride	1/16/2028	Benzaldehyde Solution, 1000 mg/L, 1.3 mL

<u>Compound</u>	<u>CAS No.</u>	<u>Purity (%)</u>	<u>Compound Lot No.</u>	<u>Concentration, mg/L</u>
benzaldehyde	100-52-7	98.3	442.421.1P	996.8 ± 11.49

Received on
02/07/23
by CG

S11101
to
S11103

*Not a certified value

Certified By: _____

S. Hunter

Scott Hunter
Chemist

All weights are traceable through N. I. S. T. Test No. 822/264157-00.
Concentration (correct for purity) and uncertainty (95% confidence) values
listed are determined gravimetrically.



CERTIFIED REFERENCE MATERIAL

110 Benner Circle
Bellefonte, PA 16823-8812
Tel: (800)356-1688
Fax: (814)353-1309

www.restek.com

Certificate of Analysis



FOR LABORATORY USE ONLY-READ SDS PRIOR TO USE.

This Reference Material is intended for Laboratory Use Only as a standard for the qualitative and/or quantitative determination of the analyte(s) listed.

Received on
03/10/22
by
CG
S10242
to
S10247

Catalog No. : 31615 **Lot No.:** A0182667
Description : GC/MS Tuning Mixture
GC/MS Tuning Mixture 1,000µg/mL, Methylene Chloride, 1mL/ampul
Container Size : 2 mL **Pkg Amt:** > 1 mL
Expiration Date : March 31, 2025 **Storage:** 10°C or colder
Handling: Contains carcinogen/reproductive toxin. **Ship:** Ambient

CERTIFIED VALUES

Elution Order	Compound	Grav. Conc. (weight/volume)	Expanded Uncertainty (95% C.L.; K=2)	
1	Pentachlorophenol CAS # 87-86-5 (Lot 211229RSR) Purity 99%	1,003.6 µg/mL	+/- 5.8897 µg/mL +/- 45.7132 µg/mL +/- 66.0037 µg/mL	Gravimetric Unstressed Stressed
2	DFTPP (Decafluorotriphenylphosphine) CAS # 5074-71-5 (Lot Q117-147) Purity 95%	1,006.6 µg/mL	+/- 5.9074 µg/mL +/- 45.8508 µg/mL +/- 66.2023 µg/mL	Gravimetric Unstressed Stressed
3	Benzidine CAS # 92-87-5 (Lot 211228JLM) Purity 99%	1,008.4 µg/mL	+/- 5.9179 µg/mL +/- 45.9318 µg/mL +/- 66.3193 µg/mL	Gravimetric Unstressed Stressed
4	4,4'-DDT CAS # 50-29-3 (Lot 210916JLM) Purity 99%	1,007.6 µg/mL	+/- 5.9132 µg/mL +/- 45.8954 µg/mL +/- 66.2667 µg/mL	Gravimetric Unstressed Stressed
Solvent:	Methylene chloride CAS # 75-09-2 Purity 99%			

Column:

30m x 0.25mm x 0.25µm
Rtx-5 (cat.#10223)

Carrier Gas:

hydrogen-constant pressure 10 psi.

Temp. Program:

75°C (hold 1 min.) to 330°C
@ 20°C/min. (hold 10 min.)

Inj. Temp:

250°C

Det. Temp:

330°C

Det. Type:

FID



This chromatogram represents a general set of testing conditions chosen for product acceptance. For optimal results in your lab, conditions should be adjusted for your specific instrument, method, and application.

Morgan Craighead - Mix Technician

Date Mixed: 08-Mar-2022

Balance: B345965662

Marlene Cowan - Operations Tech I

Date Passed: 10-Mar-2022

Manufactured under Restek's ISO 9001:2015
Registered Quality System
Certificate #FM 80397



CERTIFIED REFERENCE MATERIAL

110 Benner Circle
Bellefonte, PA 16823-8812
Tel: (800)356-1688
Fax: (814)353-1309

www.restek.com

Gravimetric Certificate



FOR LABORATORY USE ONLY-READ SDS PRIOR TO USE.

This Reference Material is intended for Laboratory Use Only as a standard for the qualitative and/or quantitative determination of the analyte(s) listed.

Catalog No. : 555871 Lot No.: A0185300
Description : Custom 4-Nitrophenol Standard
Custom 4-Nitrophenol Standard 25,000µg/mL, Methanol, 1mL/ampul
Container Size : 2 mL Pkg Amt: > 1 mL
Expiration Date : May 31, 2025 Storage: 10°C or colder
Ship: Ambient

Received by
CG ON
05/18/22
S10393
+0
S10402

CERTIFIED VALUES

Component #	Compound	Grav. Conc. (weight/volume)	Expanded Uncertainty (95% C.L.; K=2)
1	4-Nitrophenol	25,060.0 µg/mL	+/- 231.9100 µg/mL Gravimetric
	CAS # 100-02-7		+/- 753.2622 µg/mL Unstressed
	Purity 99%		+/- 905.6020 µg/mL Stressed

Solvent: Methanol
CAS # 67-56-1
Purity 99%

Katelyn McGinnis - Operations Tech I

Date Mixed: 16-May-2022 Balance: 1128342314

Manufactured under Restek's ISO 9001:2015
Registered Quality System
Certificate #FM 80397

General Certified Reference Material Notes

Expiration Notes:

- Expiration date valid for unopened ampul stored in compliance with the recommended conditions.
- Uncertainty, concentration, and expiration of the CRM are based on the unopened product being stored according to the recommended condition found in the storage field.

Purity Notes:

- Purity and/or chemical identity are determined by one or more of the following techniques: GC/FID, HPLC, GC/μECD, GC/MS, LC/MS, RI, and/or melting point.
- Compounds with a listed purity of less than 99% have been weight corrected to compensate for impurities and/or salts. A correction factor is used to calculate the amount of compound necessary to achieve the desired concentration of the parent compound in solution.
- Purity of isomeric compounds is reported as the sum of the isomers.
- Purity values are rounded to the nearest whole number.

Certified Uncertainty Value Notes:

- The uncertainties are determined in accordance with ISO 17034 and Guide 35. The certified combined stressed uncertainty value (includes gravimetric uncertainty, homogeneity between-ampul uncertainty, storage stability uncertainty and shipping stability uncertainty and were combined using the following formula:

$$U_{combined\ stressed} = k \sqrt{U_{gravimetric}^2 + U_{homogeneity}^2 + U_{storage\ stability}^2 + U_{shipping\ stability}^2}$$

k is a coverage factor of 2, which gives a level of confidence of approximately 95%.

- It is important to note that the shipping stability uncertainty was obtained under temperature extremes for specific time intervals; therefore, the certified combined stressed uncertainty value should only be applied to the product if it was stored at non-standard temperature conditions up to and including 7 days. Contact Restek Technical Service at www.restek.com/Contact-Us for use recommendations if your shipment was in-transit for more than 7 days at non-standard temperature conditions.
- Apply the certified combined unstressed uncertainty value if the product was received under standard shipping conditions. Apply the certified combined stressed uncertainty value if the product was received under non-standard conditions as specified below.

Label Conditions	Standard Conditions	Non-Standard Conditions
25°C Nominal (Room Temperature)	< 60°C	≥ 60°C up to 7 days
10°C or colder (Refrigerate)	< 40°C	≥ 40°C up to 7 days
0°C or colder (Freezer) -20°C or colder (Deep Freezer)	< 25°C	≥ 25°C up to 7 days

- Separate (not combined) uncertainty values for gravimetric uncertainty are also displayed on the certificate, if needed, separate homogeneity between-ampul uncertainty, storage stability uncertainty and shipping stability uncertainty values are available by contacting Restek Technical Service at www.restek.com/Contact-Us.
- The packaged amount is the minimum sample size for which uncertainty is valid. The ampules are over-filled to ensure that the minimum packaged amount can be sufficiently transferred.

Manufacturing Notes:

- Concentration is based upon gravimetric preparation using either a balance whose calibration has been verified daily using NIST traceable weights, and/or dilutions with Class A glassware.

Handling Notes:

- Stability of the unopened product, when stored in compliance with the recommended conditions, is guaranteed through the expiration displayed on the product label and certificate. Contact Restek for additional opened product stability information, with the knowledge/understanding that open product stability is subject to the specific handling and environmental conditions to which the product is exposed. For your convenience Restek supplies deactivated vials with most standards packed in 2mL ampules. Larger volume deactivated vials are available through Restek as a custom ordered item. Additionally, Restek sells DMDCS for the purpose of glassware deactivation as catalog number 31861, which includes complete instructions.



110 Benner Circle
Bellefonte, PA 16823-8812
Tel: (800)356-1688
Fax: (814)353-1309

www.restek.com

CERTIFIED REFERENCE MATERIAL

Gravimetric Certificate



FOR LABORATORY USE ONLY-READ SDS PRIOR TO USE.

This Reference Material is intended for Laboratory Use Only as a standard for the qualitative and/or quantitative determination of the analyte(s) listed.

Catalog No. : 555868 Lot No.: A0186373
Description : Custom Benzidine Standard
Custom Benzidine Standard 25,000µg/mL, Methanol, 1mL/ampul
Container Size : 2 mL Pkg Amt: > 1 mL
Expiration Date : June 30, 2025 Storage: 10°C or colder
Handling: Contains carcinogen/reproductive toxin. Ship: Ambient

Received by
CG
on
07/05/22
S 10583
to
S 10592

CERTIFIED VALUES

Component #	Compound	Grav. Conc. (weight/volume)	Expanded Uncertainty (95% C.L.; K=2)
1	Benzidine	25,200.0 µg/mL	+/- 233.2055 µg/mL Gravimetric
	CAS # 92-87-5 (Lot 220511RSR)		+/- 351.6606 µg/mL Unstressed
	Purity 99%		+/- 512.6054 µg/mL Stressed

Solvent: Methanol
CAS # 67-56-1
Purity 99%

Tom Suckal - Mix Technician

Date Mixed: 16-Jun-2022 Balance: 1122030677

Manufactured under Restek's ISO 9001:2015
Registered Quality System
Certificate #FM 80397

General Certified Reference Material Notes

Expiration Notes:

- Expiration date valid for unopened ampul stored in compliance with the recommended conditions.
- Uncertainty, concentration, and expiration of the CRM are based on the unopened product being stored according to the recommended condition found in the storage field.

Purity Notes:

- Purity and/or chemical identity are determined by one or more of the following techniques: GC/FID, HPLC, GC/ μ ECD, GC/MS, LC/MS, RI, and/or melting point.
- Compounds with a listed purity of less than 99% have been weight corrected to compensate for impurities and/or salts. A correction factor is used to calculate the amount of compound necessary to achieve the desired concentration of the parent compound in solution.
- Purity of isomeric compounds is reported as the sum of the isomers.
- Purity values are rounded to the nearest whole number.

Certified Uncertainty Value Notes:

- The uncertainties are determined in accordance with ISO 17034 and Guide 35. The certified combined stressed uncertainty value (includes gravimetric uncertainty, homogeneity between-ampul uncertainty, storage stability uncertainty and shipping stability uncertainty and were combined using the following formula:

$$U_{combined\ stressed} = k \sqrt{U_{gravimetric}^2 + U_{homogeneity}^2 + U_{storage\ stability}^2 + U_{shipping\ stability}^2}$$

k is a coverage factor of 2, which gives a level of confidence of approximately 95%.

- It is important to note that the shipping stability uncertainty was obtained under temperature extremes for specific time intervals; therefore, the certified combined stressed uncertainty value should only be applied to the product if it was stored at non-standard temperature conditions up to and including 7 days. Contact Restek Technical Service at www.restek.com/Contact-Us for use recommendations if your shipment was in-transit for more than 7 days at non-standard temperature conditions.
- Apply the certified combined unstressed uncertainty value if the product was received under standard shipping conditions. Apply the certified combined stressed uncertainty value if the product was received under non-standard conditions as specified below.

Label Conditions	Standard Conditions	Non-Standard Conditions
25°C Nominal (Room Temperature)	< 60°C	≥ 60°C up to 7 days
10°C or colder (Refrigerate)	< 40°C	≥ 40°C up to 7 days
0°C or colder (Freezer) -20°C or colder (Deep Freezer)	< 25°C	≥ 25°C up to 7 days

- Separate (not combined) uncertainty values for gravimetric uncertainty are also displayed on the certificate, if needed, separate homogeneity between-ampul uncertainty, storage stability uncertainty and shipping stability uncertainty values are available by contacting Restek Technical Service at www.restek.com/Contact-Us.
- The packaged amount is the minimum sample size for which uncertainty is valid. The ampules are over-filled to ensure that the minimum packaged amount can be sufficiently transferred.

Manufacturing Notes:

- Concentration is based upon gravimetric preparation using either a balance whose calibration has been verified daily using NIST traceable weights, and/or dilutions with Class A glassware.

Handling Notes:

- Stability of the unopened product, when stored in compliance with the recommended conditions, is guaranteed through the expiration displayed on the product label and certificate. Contact Restek for additional opened product stability information, with the knowledge/understanding that open product stability is subject to the specific handling and environmental conditions to which the product is exposed. For your convenience Restek supplies deactivated vials with most standards packed in 2mL ampules. Larger volume deactivated vials are available through Restek as a custom ordered item. Additionally, Restek sells DMDCS for the purpose of glassware deactivation as catalog number 31861, which includes complete instructions.



CERTIFIED REFERENCE MATERIAL

110 Benner Circle
Bellefonte, PA 16823-8812
Tel: (800)356-1688
Fax: (814)353-1309

www.restek.com

Certificate of Analysis



FOR LABORATORY USE ONLY-READ SDS PRIOR TO USE.

This Reference Material is intended for Laboratory Use Only as a standard for the qualitative and/or quantitative determination of the analyte(s) listed.

Received on
02/08/23

b1

CG

S 11071

to

S 11075

Catalog No. : 31853 Lot No.: A0187043
Description : 1,4-dioxane
1,4-Dioxane 2,000µg/mL, Methylene Chloride, 1mL/ampul
Container Size : 2 mL Pkg Amt: > 1 mL
Expiration Date : July 31, 2027 Storage: 0°C or colder
Ship: Ambient

CERTIFIED VALUES

Elution Order	Compound	Grav. Conc. (weight/volume)	Expanded Uncertainty (95% C.L.; K=2)
1	1,4-Dioxane CAS # 123-91-1 Purity 99% (Lot SHBN5929)	2,019.0 µg/mL	+/- 11.8486 µg/mL Gravimetric +/- 43.2570 µg/mL Unstressed +/- 44.5129 µg/mL Stressed

Solvent: Methylene chloride
CAS # 75-09-2
Purity 99%

Column:

105m x 0.53mm x 3.0µm
Rtx-502.2 (cat.#10910)

Carrier Gas:

hydrogen-constant pressure 11.0 psi.

Temp. Program:

40°C (hold 2 min.) to 240°C
@ 8°C/min. (hold 5 min.)

Inj. Temp:

200°C

Det. Temp:

250°C

Det. Type:

FID



This chromatogram represents a general set of testing conditions chosen for product acceptance. For optimal results in your lab, conditions should be adjusted for your specific instrument, method, and application.

Brittany Federinko - Operations Tech I

Date Mixed: 07-Jul-2022

Balance: 1128360905

Marlina Cowan - Operations Tech II ARM QC

Date Passed: 12-Jul-2022

Manufactured under Restek's ISO 9001:2015
Registered Quality System
Certificate #FM 80397



110 Benner Circle
Bellefonte, PA 16823-8812
Tel: (800)356-1688
Fax: (814)353-1309

www.restek.com

CERTIFIED REFERENCE MATERIAL

Certificate of Analysis



ISO 17034 Accredited
Reference Material Producer
Certificate #3222.01



ISO/IEC 17025 Accredited
Testing Laboratory
Certificate #3222.02

FOR LABORATORY USE ONLY-READ SDS PRIOR TO USE.

This Reference Material is intended for Laboratory Use Only as a standard for the qualitative and/or quantitative determination of the analyte(s) listed.

Catalog No. : 31087 **Lot No.:** A0188108

Description : Acid Surrogate Mix (4/89 SOW)

Acid Surrogate 10,000µg/mL, Methanol, 5mL/ampul

Container Size : 5 mL **Pkg Amt:** > 5 mL

Expiration Date : August 31, 2030 **Storage:** 10°C or colder

Ship: Ambient

Received by
CG on
12/28/22
S10951
to
S10980

CERTIFIED VALUES

Elution Order	Compound	Grav. Conc. (weight/volume)	Expanded Uncertainty (95% C.L.; K=2)
1	2-Fluorophenol CAS # 367-12-4 Purity 99% (Lot STBF3761V)	10,088.5 µg/mL	+/- 58.6554 µg/mL Gravimetric +/- 294.4162 µg/mL Unstressed +/- 357.2628 µg/mL Stressed
2	Phenol-d6 CAS # 13127-88-3 Purity 99% (Lot PR-31262)	10,043.3 µg/mL	+/- 58.3923 µg/mL Gravimetric +/- 293.0957 µg/mL Unstressed +/- 355.6603 µg/mL Stressed
3	2,4,6-Tribromophenol CAS # 118-79-6 Purity 99% (Lot MKCJ7664)	10,010.0 µg/mL	+/- 58.1990 µg/mL Gravimetric +/- 292.1253 µg/mL Unstressed +/- 354.4829 µg/mL Stressed

Solvent: Methanol
CAS # 67-56-1
Purity 99%

Column:

30m x 0.25mm x 0.25µm
Rtx-5 (cat.#10223)

Carrier Gas:

hydrogen-constant pressure 10 psi.

Temp. Program:

40°C (hold 2 min.) to 330°C
@ 10°C/min. (hold 10 min.)

Inj. Temp:

250°C

Det. Temp:

330°C

Det. Type:

FID



This chromatogram represents a general set of testing conditions chosen for product acceptance. For optimal results in your lab, conditions should be adjusted for your specific instrument, method, and application.

Morgan Craighead - Mix Technician

Date Mixed: 02-Aug-2022

Balance: 1127510105

Jennifer Pollino - Operations Tech III - ARM QC

Date Passed: 05-Aug-2022

Manufactured under Restek's ISO 9001:2015
Registered Quality System
Certificate #FM 80397



110 Benner Circle
Bellefonte, PA 16823-8812
Tel: (800)356-1688
Fax: (814)353-1309

www.restek.com

CERTIFIED REFERENCE MATERIAL

Certificate of Analysis



ISO 17034 Accredited
Reference Material Producer
Certificate #3222.01



ISO/IEC 17025 Accredited
Testing Laboratory
Certificate #3222.02

FOR LABORATORY USE ONLY-READ SDS PRIOR TO USE.

This Reference Material is intended for Laboratory Use Only as a standard for the qualitative and/or quantitative determination of the analyte(s) listed.

Catalog No. : 31087 **Lot No.:** A0188108

Description : Acid Surrogate Mix (4/89 SOW)

Acid Surrogate 10,000µg/mL, Methanol, 5mL/ampul

Container Size : 5 mL **Pkg Amt:** > 5 mL

Expiration Date : August 31, 2030 **Storage:** 10°C or colder

Ship: Ambient

Received by
CG on
12/28/22
S10951
FO
S10980

CERTIFIED VALUES

Elution Order	Compound	Grav. Conc. (weight/volume)	Expanded Uncertainty (95% C.L.; K=2)
1	2-Fluorophenol CAS # 367-12-4 Purity 99% (Lot STBF3761V)	10,088.5 µg/mL	+/- 58.6554 µg/mL Gravimetric +/- 294.4162 µg/mL Unstressed +/- 357.2628 µg/mL Stressed
2	Phenol-d6 CAS # 13127-88-3 Purity 99% (Lot PR-31262)	10,043.3 µg/mL	+/- 58.3923 µg/mL Gravimetric +/- 293.0957 µg/mL Unstressed +/- 355.6603 µg/mL Stressed
3	2,4,6-Tribromophenol CAS # 118-79-6 Purity 99% (Lot MKCJ7664)	10,010.0 µg/mL	+/- 58.1990 µg/mL Gravimetric +/- 292.1253 µg/mL Unstressed +/- 354.4829 µg/mL Stressed

Solvent: Methanol
CAS # 67-56-1
Purity 99%

Column:

30m x 0.25mm x 0.25µm
Rtx-5 (cat.#10223)

Carrier Gas:

hydrogen-constant pressure 10 psi.

Temp. Program:

40°C (hold 2 min.) to 330°C
@ 10°C/min. (hold 10 min.)

Inj. Temp:

250°C

Det. Temp:

330°C

Det. Type:

FID



This chromatogram represents a general set of testing conditions chosen for product acceptance. For optimal results in your lab, conditions should be adjusted for your specific instrument, method, and application.

Morgan Craighead - Mix Technician

Date Mixed: 02-Aug-2022 Balance: 1127510105

Jennifer Pollino - Operations Tech III - ARM QC

Date Passed: 05-Aug-2022

Manufactured under Restek's ISO 9001:2015
Registered Quality System
Certificate #FM 80397



110 Benner Circle
Bellefonte, PA 16823-8812
Tel: (800)356-1688
Fax: (814)353-1309

www.restek.com

CERTIFIED REFERENCE MATERIAL

Certificate of Analysis



ISO 17034 Accredited
Reference Material Producer
Certificate #3222.01



ISO/IEC 17025 Accredited
Testing Laboratory
Certificate #3222.02

FOR LABORATORY USE ONLY-READ SDS PRIOR TO USE.

This Reference Material is intended for Laboratory Use Only as a standard for the qualitative and/or quantitative determination of the analyte(s) listed.

Catalog No. : 31087 **Lot No.:** A0188108

Description : Acid Surrogate Mix (4/89 SOW)

Acid Surrogate 10,000µg/mL, Methanol, 5mL/ampul

Container Size : 5 mL **Pkg Amt:** > 5 mL

Expiration Date : August 31, 2030 **Storage:** 10°C or colder

Ship: Ambient

Received by
CG on
12/28/22
S10951
to
S10980

CERTIFIED VALUES

Elution Order	Compound	Grav. Conc. (weight/volume)	Expanded Uncertainty (95% C.L.; K=2)
1	2-Fluorophenol CAS # 367-12-4 Purity 99% (Lot STBF3761V)	10,088.5 µg/mL	+/- 58.6554 µg/mL Gravimetric +/- 294.4162 µg/mL Unstressed +/- 357.2628 µg/mL Stressed
2	Phenol-d6 CAS # 13127-88-3 Purity 99% (Lot PR-31262)	10,043.3 µg/mL	+/- 58.3923 µg/mL Gravimetric +/- 293.0957 µg/mL Unstressed +/- 355.6603 µg/mL Stressed
3	2,4,6-Tribromophenol CAS # 118-79-6 Purity 99% (Lot MKCJ7664)	10,010.0 µg/mL	+/- 58.1990 µg/mL Gravimetric +/- 292.1253 µg/mL Unstressed +/- 354.4829 µg/mL Stressed

Solvent: Methanol
CAS # 67-56-1
Purity 99%

Column:

30m x 0.25mm x 0.25µm
Rtx-5 (cat.#10223)

Carrier Gas:

hydrogen-constant pressure 10 psi.

Temp. Program:

40°C (hold 2 min.) to 330°C
@ 10°C/min. (hold 10 min.)

Inj. Temp:

250°C

Det. Temp:

330°C

Det. Type:

FID



This chromatogram represents a general set of testing conditions chosen for product acceptance. For optimal results in your lab, conditions should be adjusted for your specific instrument, method, and application.

Morgan Craighead - Mix Technician

Date Mixed: 02-Aug-2022

Balance: 1127510105

Jennifer Pollino - Operations Tech III - ARM QC

Date Passed: 05-Aug-2022

Manufactured under Restek's ISO 9001:2015
Registered Quality System
Certificate #FM 80397



110 Benner Circle
Bellefonte, PA 16823-8812
Tel: (800)356-1688
Fax: (814)353-1309

www.restek.com

CERTIFIED REFERENCE MATERIAL

Certificate of Analysis



FOR LABORATORY USE ONLY-READ SDS PRIOR TO USE.

This Reference Material is intended for Laboratory Use Only as a standard for the qualitative and/or quantitative determination of the analyte(s) listed.

Received by
CG on
12/28/22
\$10981
to
S11010

Catalog No. : 31086 **Lot No.:** A0189418
Description : B/N Surrogate Mix (4/89 SOW)
Base Neutral Surrogate 5000µg/mL, Methylene Chloride, 5mL/ampul
Container Size : 5 mL **Pkg Amt:** > 5 mL
Expiration Date : August 31, 2028 **Storage:** 10°C or colder
Handling: Sonicate prior to use. **Ship:** Ambient

CERTIFIED VALUES

Elution Order	Compound	Grav. Conc. (weight/volume)	Expanded Uncertainty (95% C.L.; K=2)
1	Nitrobenzene-d5 CAS # 4165-60-0 (Lot PR-29940A) Purity 99%	5,009.8 µg/mL	+/- 29.1271 µg/mL Gravimetric +/- 225.6421 µg/mL Unstressed +/- 250.3778 µg/mL Stressed
2	2-Fluorobiphenyl CAS # 321-60-8 (Lot 00021384) Purity 99%	5,026.6 µg/mL	+/- 29.2250 µg/mL Gravimetric +/- 226.4003 µg/mL Unstressed +/- 251.2191 µg/mL Stressed
3	p-Terphenyl-d14 CAS # 1718-51-0 (Lot PR-30504) Purity 99%	5,027.3 µg/mL	+/- 29.2289 µg/mL Gravimetric +/- 226.4304 µg/mL Unstressed +/- 251.2524 µg/mL Stressed

Solvent: Methylene chloride
CAS # 75-09-2
Purity 99%

Tech Tips:

Due to the limited solubility of p-terphenyl-d14 in methanol, we do not recommend that this mixture be diluted in methanol.

Column:

30m x 0.25mm x 0.25µm
Rtx-5 (cat.#10223)

Carrier Gas:

hydrogen-constant pressure 10 psi.

Temp. Program:

40°C (hold 2 min.) to 330°C
@ 10°C/min. (hold 10 min.)

Inj. Temp:

250°C

Det. Temp:

330°C

Det. Type:

FID

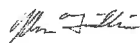

This chromatogram represents a general set of testing conditions chosen for product acceptance. For optimal results in your lab, conditions should be adjusted for your specific instrument, method, and application.

John Friedline - Operations Technician I

Date Mixed: 09-Sep-2022

Balance: 1128353505

Jennifer Pollino - Operations Tech III - ARM QC

Date Passed: 13-Sep-2022

Manufactured under Restek's ISO 9001:2015
Registered Quality System
Certificate #FM 80397



110 Benner Circle
Bellefonte, PA 16823-8812
Tel: (800)356-1688
Fax: (814)353-1309

www.restek.com

CERTIFIED REFERENCE MATERIAL

Certificate of Analysis



FOR LABORATORY USE ONLY-READ SDS PRIOR TO USE.

This Reference Material is intended for Laboratory Use Only as a standard for the qualitative and/or quantitative determination of the analyte(s) listed.

Received by
CG on
12/28/22
\$10981
to
S11010

Catalog No. : 31086 **Lot No.:** A0189418
Description : B/N Surrogate Mix (4/89 SOW)
Base Neutral Surrogate 5000µg/mL, Methylene Chloride, 5mL/ampul
Container Size : 5 mL **Pkg Amt:** > 5 mL
Expiration Date : August 31, 2028 **Storage:** 10°C or colder
Handling: Sonicate prior to use. **Ship:** Ambient

CERTIFIED VALUES

Elution Order	Compound	Grav. Conc. (weight/volume)	Expanded Uncertainty (95% C.L.; K=2)
1	Nitrobenzene-d5 CAS # 4165-60-0 (Lot PR-29940A) Purity 99%	5,009.8 µg/mL	+/- 29.1271 µg/mL Gravimetric +/- 225.6421 µg/mL Unstressed +/- 250.3778 µg/mL Stressed
2	2-Fluorobiphenyl CAS # 321-60-8 (Lot 00021384) Purity 99%	5,026.6 µg/mL	+/- 29.2250 µg/mL Gravimetric +/- 226.4003 µg/mL Unstressed +/- 251.2191 µg/mL Stressed
3	p-Terphenyl-d14 CAS # 1718-51-0 (Lot PR-30504) Purity 99%	5,027.3 µg/mL	+/- 29.2289 µg/mL Gravimetric +/- 226.4304 µg/mL Unstressed +/- 251.2524 µg/mL Stressed

Solvent: Methylene chloride
CAS # 75-09-2
Purity 99%

Tech Tips:

Due to the limited solubility of p-terphenyl-d14 in methanol, we do not recommend that this mixture be diluted in methanol.

Column:

30m x 0.25mm x 0.25µm
Rtx-5 (cat.#10223)

Carrier Gas:

hydrogen-constant pressure 10 psi.

Temp. Program:

40°C (hold 2 min.) to 330°C
@ 10°C/min. (hold 10 min.)

Inj. Temp:

250°C

Det. Temp:

330°C

Det. Type:

FID



This chromatogram represents a general set of testing conditions chosen for product acceptance. For optimal results in your lab, conditions should be adjusted for your specific instrument, method, and application.

John Friedline - Operations Technician I

Date Mixed: 09-Sep-2022

Balance: 1128353505

Jennifer Pollino - Operations Tech III - ARM QC

Date Passed: 13-Sep-2022

Manufactured under Restek's ISO 9001:2015
Registered Quality System
Certificate #FM 80397



110 Benner Circle
Bellefonte, PA 16823-8812
Tel: (800)356-1688
Fax: (814)353-1309

www.restek.com

CERTIFIED REFERENCE MATERIAL

Certificate of Analysis



FOR LABORATORY USE ONLY-READ SDS PRIOR TO USE.

This Reference Material is intended for Laboratory Use Only as a standard for the qualitative and/or quantitative determination of the analyte(s) listed.

Catalog No. : 31086 **Lot No.:** A0189418
Description : B/N Surrogate Mix (4/89 SOW)
Base Neutral Surrogate 5000µg/mL, Methylene Chloride, 5mL/ampul
Container Size : 5 mL **Pkg Amt:** > 5 mL
Expiration Date : August 31, 2028 **Storage:** 10°C or colder
Handling: Sonicate prior to use. **Ship:** Ambient

Received by
CG on
12/28/22
\$10981
to
S11010

CERTIFIED VALUES

Elution Order	Compound	Grav. Conc. (weight/volume)	Expanded Uncertainty (95% C.L.; K=2)
1	Nitrobenzene-d5 CAS # 4165-60-0 (Lot PR-29940A) Purity 99%	5,009.8 µg/mL	+/- 29.1271 µg/mL Gravimetric +/- 225.6421 µg/mL Unstressed +/- 250.3778 µg/mL Stressed
2	2-Fluorobiphenyl CAS # 321-60-8 (Lot 00021384) Purity 99%	5,026.6 µg/mL	+/- 29.2250 µg/mL Gravimetric +/- 226.4003 µg/mL Unstressed +/- 251.2191 µg/mL Stressed
3	p-Terphenyl-d14 CAS # 1718-51-0 (Lot PR-30504) Purity 99%	5,027.3 µg/mL	+/- 29.2289 µg/mL Gravimetric +/- 226.4304 µg/mL Unstressed +/- 251.2524 µg/mL Stressed

Solvent: Methylene chloride
CAS # 75-09-2
Purity 99%

Tech Tips:

Due to the limited solubility of p-terphenyl-d14 in methanol, we do not recommend that this mixture be diluted in methanol.

Column:

30m x 0.25mm x 0.25µm
Rtx-5 (cat.#10223)

Carrier Gas:

hydrogen-constant pressure 10 psi.

Temp. Program:

40°C (hold 2 min.) to 330°C
@ 10°C/min. (hold 10 min.)

Inj. Temp:

250°C

Det. Temp:

330°C

Det. Type:

FID



This chromatogram represents a general set of testing conditions chosen for product acceptance. For optimal results in your lab, conditions should be adjusted for your specific instrument, method, and application.

John Friedline - Operations Technician I

Date Mixed: 09-Sep-2022

Balance: 1128353505

Jennifer Pollino - Operations Tech III - ARM QC

Date Passed: 13-Sep-2022

Manufactured under Restek's ISO 9001:2015
Registered Quality System
Certificate #FM 80397



110 Benner Circle
Bellefonte, PA 16823-8812
Tel: (800)356-1688
Fax: (814)353-1309

www.restek.com

CERTIFIED REFERENCE MATERIAL

Certificate of Analysis



FOR LABORATORY USE ONLY-READ SDS PRIOR TO USE.

This Reference Material is intended for Laboratory Use Only as a standard for the qualitative and/or quantitative determination of the analyte(s) listed.

Received by
CG on
12/28/22
\$10981
to
S11010

Catalog No. : 31086 **Lot No.:** A0189418
Description : B/N Surrogate Mix (4/89 SOW)
Base Neutral Surrogate 5000µg/mL, Methylene Chloride, 5mL/ampul
Container Size : 5 mL **Pkg Amt:** > 5 mL
Expiration Date : August 31, 2028 **Storage:** 10°C or colder
Handling: Sonicate prior to use. **Ship:** Ambient

CERTIFIED VALUES

Elution Order	Compound	Grav. Conc. (weight/volume)	Expanded Uncertainty (95% C.L.; K=2)
1	Nitrobenzene-d5 CAS # 4165-60-0 (Lot PR-29940A) Purity 99%	5,009.8 µg/mL	+/- 29.1271 µg/mL Gravimetric +/- 225.6421 µg/mL Unstressed +/- 250.3778 µg/mL Stressed
2	2-Fluorobiphenyl CAS # 321-60-8 (Lot 00021384) Purity 99%	5,026.6 µg/mL	+/- 29.2250 µg/mL Gravimetric +/- 226.4003 µg/mL Unstressed +/- 251.2191 µg/mL Stressed
3	p-Terphenyl-d14 CAS # 1718-51-0 (Lot PR-30504) Purity 99%	5,027.3 µg/mL	+/- 29.2289 µg/mL Gravimetric +/- 226.4304 µg/mL Unstressed +/- 251.2524 µg/mL Stressed

Solvent: Methylene chloride
CAS # 75-09-2
Purity 99%

Tech Tips:

Due to the limited solubility of p-terphenyl-d14 in methanol, we do not recommend that this mixture be diluted in methanol.

Column:

30m x 0.25mm x 0.25µm
Rtx-5 (cat.#10223)

Carrier Gas:

hydrogen-constant pressure 10 psi.

Temp. Program:

40°C (hold 2 min.) to 330°C
@ 10°C/min. (hold 10 min.)

Inj. Temp:

250°C

Det. Temp:

330°C

Det. Type:

FID



This chromatogram represents a general set of testing conditions chosen for product acceptance. For optimal results in your lab, conditions should be adjusted for your specific instrument, method, and application.

John Friedline - Operations Technician I

Date Mixed: 09-Sep-2022

Balance: 1128353505

Jennifer Pollino - Operations Tech III - ARM QC

Date Passed: 13-Sep-2022

Manufactured under Restek's ISO 9001:2015
Registered Quality System
Certificate #FM 80397



110 Benner Circle
Bellefonte, PA 16823-8812
Tel: (800)356-1688
Fax: (814)353-1309

www.restek.com

CERTIFIED REFERENCE MATERIAL

Certificate of Analysis



FOR LABORATORY USE ONLY-READ SDS PRIOR TO USE.

This Reference Material is intended for Laboratory Use Only as a standard for the qualitative and/or quantitative determination of the analyte(s) listed.

Catalog No. : 31086 **Lot No.:** A0189418
Description : B/N Surrogate Mix (4/89 SOW)
Base Neutral Surrogate 5000µg/mL, Methylene Chloride, 5mL/ampul
Container Size : 5 mL **Pkg Amt:** > 5 mL
Expiration Date : August 31, 2028 **Storage:** 10°C or colder
Handling: Sonicate prior to use. **Ship:** Ambient

Received by
CG on
12/28/22
\$10981
to
S11010

CERTIFIED VALUES

Elution Order	Compound	Grav. Conc. (weight/volume)	Expanded Uncertainty (95% C.L.; K=2)
1	Nitrobenzene-d5 CAS # 4165-60-0 (Lot PR-29940A) Purity 99%	5,009.8 µg/mL	+/- 29.1271 µg/mL Gravimetric +/- 225.6421 µg/mL Unstressed +/- 250.3778 µg/mL Stressed
2	2-Fluorobiphenyl CAS # 321-60-8 (Lot 00021384) Purity 99%	5,026.6 µg/mL	+/- 29.2250 µg/mL Gravimetric +/- 226.4003 µg/mL Unstressed +/- 251.2191 µg/mL Stressed
3	p-Terphenyl-d14 CAS # 1718-51-0 (Lot PR-30504) Purity 99%	5,027.3 µg/mL	+/- 29.2289 µg/mL Gravimetric +/- 226.4304 µg/mL Unstressed +/- 251.2524 µg/mL Stressed

Solvent: Methylene chloride
CAS # 75-09-2
Purity 99%

Tech Tips:

Due to the limited solubility of p-terphenyl-d14 in methanol, we do not recommend that this mixture be diluted in methanol.

Column:

30m x 0.25mm x 0.25µm
Rtx-5 (cat.#10223)

Carrier Gas:

hydrogen-constant pressure 10 psi.

Temp. Program:

40°C (hold 2 min.) to 330°C
@ 10°C/min. (hold 10 min.)

Inj. Temp:

250°C

Det. Temp:

330°C

Det. Type:

FID



This chromatogram represents a general set of testing conditions chosen for product acceptance. For optimal results in your lab, conditions should be adjusted for your specific instrument, method, and application.

John Friedline - Operations Technician I

Date Mixed: 09-Sep-2022

Balance: 1128353505

Jennifer Pollino - Operations Tech III - ARM QC

Date Passed: 13-Sep-2022

Manufactured under Restek's ISO 9001:2015
Registered Quality System
Certificate #FM 80397



110 Benner Circle
Bellefonte, PA 16823-8812
Tel: (800)356-1688
Fax: (814)353-1309

www.restek.com

CERTIFIED REFERENCE MATERIAL

Certificate of Analysis



FOR LABORATORY USE ONLY-READ SDS PRIOR TO USE.

This Reference Material is intended for Laboratory Use Only as a standard for the qualitative and/or quantitative determination of the analyte(s) listed.

Catalog No. : 31086 **Lot No.:** A0189418
Description : B/N Surrogate Mix (4/89 SOW)
Base Neutral Surrogate 5000µg/mL, Methylene Chloride, 5mL/ampul
Container Size : 5 mL **Pkg Amt:** > 5 mL
Expiration Date : August 31, 2028 **Storage:** 10°C or colder
Handling: Sonicate prior to use. **Ship:** Ambient

Received by
CG on
12/28/22
\$10981
to
S11010

CERTIFIED VALUES

Elution Order	Compound	Grav. Conc. (weight/volume)	Expanded Uncertainty (95% C.L.; K=2)
1	Nitrobenzene-d5 CAS # 4165-60-0 (Lot PR-29940A) Purity 99%	5,009.8 µg/mL	+/- 29.1271 µg/mL Gravimetric +/- 225.6421 µg/mL Unstressed +/- 250.3778 µg/mL Stressed
2	2-Fluorobiphenyl CAS # 321-60-8 (Lot 00021384) Purity 99%	5,026.6 µg/mL	+/- 29.2250 µg/mL Gravimetric +/- 226.4003 µg/mL Unstressed +/- 251.2191 µg/mL Stressed
3	p-Terphenyl-d14 CAS # 1718-51-0 (Lot PR-30504) Purity 99%	5,027.3 µg/mL	+/- 29.2289 µg/mL Gravimetric +/- 226.4304 µg/mL Unstressed +/- 251.2524 µg/mL Stressed

Solvent: Methylene chloride
CAS # 75-09-2
Purity 99%

Tech Tips:

Due to the limited solubility of p-terphenyl-d14 in methanol, we do not recommend that this mixture be diluted in methanol.

Column:

30m x 0.25mm x 0.25µm
Rtx-5 (cat.#10223)

Carrier Gas:

hydrogen-constant pressure 10 psi.

Temp. Program:

40°C (hold 2 min.) to 330°C
@ 10°C/min. (hold 10 min.)

Inj. Temp:

250°C

Det. Temp:

330°C

Det. Type:

FID

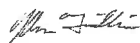

This chromatogram represents a general set of testing conditions chosen for product acceptance. For optimal results in your lab, conditions should be adjusted for your specific instrument, method, and application.

John Friedline - Operations Technician I

Date Mixed: 09-Sep-2022

Balance: 1128353505

Jennifer Pollino - Operations Tech III - ARM QC

Date Passed: 13-Sep-2022

Manufactured under Restek's ISO 9001:2015
Registered Quality System
Certificate #FM 80397



110 Benner Circle
Bellefonte, PA 16823-8812
Tel: (800)356-1688
Fax: (814)353-1309

www.restek.com

CERTIFIED REFERENCE MATERIAL

Certificate of Analysis



FOR LABORATORY USE ONLY-READ SDS PRIOR TO USE.

This Reference Material is intended for Laboratory Use Only as a standard for the qualitative and/or quantitative determination of the analyte(s) listed.

Catalog No. : 31086 **Lot No.:** A0189418
Description : B/N Surrogate Mix (4/89 SOW)
Base Neutral Surrogate 5000µg/mL, Methylene Chloride, 5mL/ampul
Container Size : 5 mL **Pkg Amt:** > 5 mL
Expiration Date : August 31, 2028 **Storage:** 10°C or colder
Handling: Sonicate prior to use. **Ship:** Ambient

Received by
CG on
12/28/22
\$10981
to
S11010

CERTIFIED VALUES

Elution Order	Compound	Grav. Conc. (weight/volume)	Expanded Uncertainty (95% C.L.; K=2)
1	Nitrobenzene-d5 CAS # 4165-60-0 (Lot PR-29940A) Purity 99%	5,009.8 µg/mL	+/- 29.1271 µg/mL Gravimetric +/- 225.6421 µg/mL Unstressed +/- 250.3778 µg/mL Stressed
2	2-Fluorobiphenyl CAS # 321-60-8 (Lot 00021384) Purity 99%	5,026.6 µg/mL	+/- 29.2250 µg/mL Gravimetric +/- 226.4003 µg/mL Unstressed +/- 251.2191 µg/mL Stressed
3	p-Terphenyl-d14 CAS # 1718-51-0 (Lot PR-30504) Purity 99%	5,027.3 µg/mL	+/- 29.2289 µg/mL Gravimetric +/- 226.4304 µg/mL Unstressed +/- 251.2524 µg/mL Stressed

Solvent: Methylene chloride
CAS # 75-09-2
Purity 99%

Tech Tips:

Due to the limited solubility of p-terphenyl-d14 in methanol, we do not recommend that this mixture be diluted in methanol.

Column:

30m x 0.25mm x 0.25µm
Rtx-5 (cat.#10223)

Carrier Gas:

hydrogen-constant pressure 10 psi.

Temp. Program:

40°C (hold 2 min.) to 330°C
@ 10°C/min. (hold 10 min.)

Inj. Temp:

250°C

Det. Temp:

330°C

Det. Type:

FID



This chromatogram represents a general set of testing conditions chosen for product acceptance. For optimal results in your lab, conditions should be adjusted for your specific instrument, method, and application.

John Friedline - Operations Technician I

Date Mixed: 09-Sep-2022

Balance: 1128353505

Jennifer Pollino - Operations Tech III - ARM QC

Date Passed: 13-Sep-2022

Manufactured under Restek's ISO 9001:2015
Registered Quality System
Certificate #FM 80397



110 Benner Circle
Bellefonte, PA 16823-8812
Tel: 1-814-353-1300
Fax: 1-814-353-1309

www.restek.com

CERTIFIED REFERENCE MATERIAL

Certificate of Analysis

gravimetric



FOR LABORATORY USE ONLY-READ SDS PRIOR TO USE.

This Reference Material is intended for Laboratory Use Only as a standard for the qualitative and/or quantitative determination of the analyte(s) listed.

Catalog No. : 555870 Lot No.: A0194698
Description : Custom 2,4-Dinitrophenol Standard
Custom 2,4-Dinitrophenol Standard 25,000µg/mL, Methanol, 1mL/ampul
Container Size : 2 mL Pkg Amt: > 1 mL
Expiration Date : February 28, 2026 Storage: 10°C or colder
Ship: Ambient

CERTIFIED

Component #	Compound	CAS #	Lot #	Purity	Grav. Conc. (weight/volume)
1	2,4-Dinitrophenol	51-28-5	DR221221RSR	99%	25,195.0 µg/mL

Solvent: Methanol
CAS # 67-56-1
Purity 99%

Russ Bookhamer - Operations Technician I

Date Mixed: 15-Feb-2023

Balance: B442140311

Manufactured under Restek®
Registered Quality
Certificate #FM 8

tified Reference Material Notes

es:

n date valid for unopened ampul stored in compliance with the recommended conditions.
nty, concentration, and expiration of the CRM are based on the unopened product being stored according to the
ended condition found in the storage field.

d/or chemical identity are determined by one or more of the following techniques: GC/FID, HPLC, GC/μECD,
LC/MS, RI, and/or melting point.

nds with a listed purity of less than 99% have been weight corrected to compensate for impurities and/or salts. A
n factor is used to calculate the amount of compound necessary to achieve the desired concentration of the
mpound in solution.

isomeric compounds is reported as the sum of the isomers.

lues are rounded to the nearest whole number.

rtainty Value Notes:

rtainties are determined in accordance with ISO 17034 and Guide 35. The certified expanded
ty value includes gravimetric uncertainty, homogeneity between-ampul uncertainty, storage stability
ty and shipping stability uncertainty and were combined using the following formula:

$$U_{combined\ uncertainty} = k \sqrt{u_{gravimetric}^2 + u_{homogeneity}^2 + u_{storage\ stability}^2 + u_{shipping\ stability}^2}$$

erage factor of 2, which gives a level of confidence of approximately 95%.

ged amount is the minimum sample size for which uncertainty is valid. The ampuls are over-filled to ensure
imum packaged amount can be sufficiently transferred.

Notes:

tion is based upon gravimetric preparation using either a balance whose calibration has been verified daily
Γ traceable weights, and/or dilutions with Class A glassware.

:

the unopened product, when stored in compliance with the recommended conditions, is guaranteed through
ion displayed on the product label and certificate. Contact Restek for additional opened product stability
n, with the knowledge/understanding that open product stability is subject to the specific handling and
ntal conditions to which the product is exposed. For your convenience Restek supplies deactivated vials with
tards packed in 2mL ampuls. Larger volume deactivated vials are available through Restek as a custom
rm. Additionally, Restek sells DMDCS for the purpose of glassware deactivation as catalog number 31861,
ides complete instructions.

ssolved material is visible inside the ampul, sonicate the unopened ampul until the material is completely



110 Benner Circle
Bellefonte, PA 16823-8812
Tel: 1-814-353-1300
Fax: 1-814-353-1309

www.restek.com

CERTIFIED REFERENCE MATERIAL

Certificate of Analysis

gravimetric



FOR LABORATORY USE ONLY-READ SDS PRIOR TO USE.

This Reference Material is intended for Laboratory Use Only as a standard for the qualitative and/or quantitative determination of the analyte(s) listed.

Catalog No. : 555869 **Lot No.:** A0194702

Description : Custom Hexachlorocyclopentadiene Standard
Custom Hexachlorocyclopentadiene Standard 25,000µg/mL, Methanol, 1mL/ampul

Container Size : 2 mL **Pkg Amt:** > 1 mL

Expiration Date : February 28, 2026 **Storage:** 10°C or colder

Ship: Ambient

CERTIFIED

Component #	Compound	CAS #	Lot #	Purity	Grav. Conc. (weight/volume)
1	Hexachlorocyclopentadiene	77-47-4	0012019	99%	25,008.0 µg/mL

Solvent: Methanol
CAS # 67-56-1
Purity 99%

Russ Bookhamer - Operations Technician I

Date Mixed: 15-Feb-2023

Balance: B442140311

Manufactured under Restek
Registered Quality
Certificate #FM1

ified Reference Material Notes

es:

n date valid for unopened ampul stored in compliance with the recommended conditions.
ty, concentration, and expiration of the CRM are based on the unopened product being stored according to the
ended condition found in the storage field.

d/or chemical identity are determined by one or more of the following techniques: GC/FID, HPLC, GC/μECD,
LC/MS, RI, and/or melting point.

nds with a listed purity of less than 99% have been weight corrected to compensate for impurities and/or salts. A
n factor is used to calculate the amount of compound necessary to achieve the desired concentration of the
mpound in solution.

isomeric compounds is reported as the sum of the isomers.

ues are rounded to the nearest whole number.

rtainty Value Notes:

rtainties are determined in accordance with ISO 17034 and Guide 35. The certified expanded
ty value includes gravimetric uncertainty, homogeneity between-ampul uncertainty, storage stability
ty and shipping stability uncertainty and were combined using the following formula:

$$U_{combined\ uncertainty} = k \sqrt{u_{gravimetric}^2 + u_{homogeneity}^2 + u_{storage\ stability}^2 + u_{shipping\ stability}^2}$$

rage factor of 2, which gives a level of confidence of approximately 95%.

ged amount is the minimum sample size for which uncertainty is valid. The ampuls are over-filled to ensure
nimum packaged amount can be sufficiently transferred.

Notes:

tion is based upon gravimetric preparation using either a balance whose calibration has been verified daily
traceable weights, and/or dilutions with Class A glassware.

:

the unopened product, when stored in compliance with the recommended conditions, is guaranteed through
ion displayed on the product label and certificate. Contact Restek for additional opened product stability
i, with the knowledge/understanding that open product stability is subject to the specific handling and
ntal conditions to which the product is exposed. For your convenience Restek supplies deactivated vials with
ards packed in 2mL ampuls. Larger volume deactivated vials are available through Restek as a custom
m. Additionally, Restek sells DMDCS for the purpose of glassware deactivation as catalog number 31861,
des complete instructions.

ssolved material is visible inside the ampul, sonicate the unopened ampul until the material is completely



**PRODUCTOS
QUÍMICOS
MONTERREY, S.A. DE C.V.**

MIRADOR 201, COL. MIRADOR
MONTERREY, N.L. MEXICO
CP 64070
TEL +52 81 13 52 57 57
www.pqm.com.mx

CERTIFICATE OF ANALYSIS

PRODUCT :	SODIUM SULFATE CRYSTALS ANHYDROUS		
QUALITY :	ACS (CODE RMB3375)	FORMULA :	Na ₂ SO ₄
SPECIFICATION NUMBER :	6399	RELEASE DATE:	ABR/21/2023
LOT NUMBER :	313201		

TEST	SPECIFICATIONS	LOT VALUES
Assay (Na ₂ SO ₄)	Min. 99.0%	99.7 %
pH of a 5% solution at 25°C	5.2 - 9.2	6.1
Insoluble matter	Max. 0.01%	0.005 %
Loss on ignition	Max. 0.5%	0.1 %
Chloride (Cl)	Max. 0.001%	<0.001 %
Nitrogen compounds (as N)	Max. 5 ppm	<5 ppm
Phosphate (PO ₄)	Max. 0.001%	<0.001 %
Heavy metals (as Pb)	Max. 5 ppm	<5 ppm
Iron (Fe)	Max. 0.001%	<0.001 %
Calcium (Ca)	Max. 0.01%	0.002 %
Magnesium (Mg)	Max. 0.005%	0.001 %
Potassium (K)	Max. 0.008%	0.003 %
Extraction-concentration suitability	Passes test	Passes test
Appearance	Passes test	Passes test
Identification	Passes test	Passes test
Solubility and foreign matter	Passes test	Passes test
Retained on US Standard No. 10 sieve	Max. 1%	0.1 %
Retained on US Standard No. 60 sieve	Min. 94%	97.3 %
Through US Standard No. 60 sieve	Max. 5%	2.5 %
Through US Standard No. 100 sieve	Max. 10%	0.1 %

COMMENTS

QC: PhC Irma Belmares

If you need further details, please call our factory or contact our local distributor.

Recd. by R3 on 7/24/23 **E 3551**

RC-02-01, Ed. 3

Acetone
BAKER RESI-ANALYZED® Reagent
For Organic Residue Analysis



Material No.: 9254-03
Batch No.: 24H1462005
Manufactured Date: 2024-05-24
Expiration Date: 2027-05-24
Revision No.: 0

Certificate of Analysis

Test	Specification	Result
Assay ((CH ₃) ₂ CO) (by GC, corrected for water)	>= 99.4 %	99.8 %
Color (APHA)	<= 10	5
Residue after Evaporation	<= 1.0 ppm	0.2 ppm
Substances Reducing Permanganate	Passes Test	Passes Test
Titration Acid (µeq/g)	<= 0.3	0.2
Titration Base (µeq/g)	<= 0.6	<0.1
Water (H ₂ O)	<= 0.5 %	0.2 %
FID-Sensitive Impurities (as 2-Octanol) Single Impurity Peak (ng/mL)	<= 5	<1
ECD Sensitive Impurities (as Heptachlor Epoxide) Single Peak (pg/mL)	<= 10	1

For Laboratory, Research, or Manufacturing Use
MEETS SPECIFICATIONS WITHIN THE EXPIRATION PERIOD

Country of Origin: United States
Packaging Site: Phillipsburg Mfg Ctr & DC

E3815

Jamie Croak
Director Quality Operations, Bioscience Production

For questions on this Certificate of Analysis please contact Technical Services at 855.282.6867 or +1.610.386.1700

Avantor Performance Materials, LLC

100 Matsonford Rd, Suite 200, Radnor, PA, 19087, U.S.A. Phone 610.386.1700

Acetone

BAKER RESI-ANALYZED® Reagent

For Organic Residue Analysis

avantor™



Material No.: 9254-03

Batch No.: 24H1462005

Manufactured Date: 2024-05-24

Expiration Date: 2027-05-24

Revision No.: 0

Certificate of Analysis

Test	Specification	Result
Assay ((CH ₃) ₂ CO) (by GC, corrected for water)	>= 99.4 %	99.8 %
Color (APHA)	<= 10	5
Residue after Evaporation	<= 1.0 ppm	0.2 ppm
Substances Reducing Permanganate	Passes Test	Passes Test
Titration Acid (µeq/g)	<= 0.3	0.2
Titration Base (µeq/g)	<= 0.6	<0.1
Water (H ₂ O)	<= 0.5 %	0.2 %
FID-Sensitive Impurities (as 2-Octanol) Single Impurity Peak (ng/mL)	<= 5	<1
ECD Sensitive Impurities (as Heptachlor Epoxide) Single Peak (pg/mL)	<= 10	1

For Laboratory, Research, or Manufacturing Use

MEETS SPECIFICATIONS WITHIN THE EXPIRATION PERIOD

Country of Origin: United States

Packaging Site: Phillipsburg Mfg Ctr & DC

E 3827

Rec'd by RS on ~~11/8/24~~ 11/7/24

$\frac{RS}{11/7}$

Jamie Croak

Director Quality Operations, Bioscience Production

For questions on this Certificate of Analysis please contact Technical Services at 855.282.6867 or +1.610.386.1700

Avantor Performance Materials LLC

Methylene Chloride
ULTRA RESI-ANALYZED
For Organic Residue Analysis
(dichloromethane)

 **avantor**™



Material No.: 9266-A4

Batch No.: 24J0862003

Manufactured Date: 2024-09-12

Expiration Date: 2025-12-12

Revision No.: 0

Certificate of Analysis

Test	Specification	Result
FID-Sensitive Impurities (as 2-Octanol) Single Impurity Peak (ng/mL)	≤ 5	2
ECD Sensitive Impurities (as HeptachlorEpoxide) Single Peak (pg/mL)	≤ 10	1
Assay (CH_2Cl_2) (by GC, exclusive of preservative, corrected for water)	$\geq 99.8\%$	100.0 %
Color (APHA)	≤ 10	5
Residue after Evaporation	≤ 1.0 ppm	0.2 ppm
Titration Acid ($\mu\text{eq/g}$)	≤ 0.3	< 0.1
Chloride (Cl)	≤ 10 ppm	< 5 ppm
Water (by KF, coulometric)	$\leq 0.02\%$	$< 0.01\%$

For Laboratory, Research, or Manufacturing Use

MEETS SPECIFICATIONS WITHIN THE EXPIRATION PERIOD

Country of Origin: United States

Packaging Site: Phillipsburg Mfg Ctr & DC

E 3828



Jamie Croak
Director Quality Operations, Bioscience Production

For questions on this Certificate of Analysis please contact Technical Services at 855.282.6867 or +1.610.386.1700

Avantor Performance Materials LLC

Acetone
BAKER RESI-ANALYZED® Reagent
For Organic Residue Analysis

 **avantors™**



Material No.: 9254-03

Batch No.: 24H2762008

Manufactured Date: 2024-04-18

Expiration Date: 2027-04-18

Revision No.: 0

Certificate of Analysis

Test	Specification	Result
Assay ((CH ₃) ₂ CO) (by GC, corrected for water)	>= 99.4 %	100.0 %
Color (APHA)	<= 10	5
Residue after Evaporation	<= 1.0 ppm	0.0 ppm
Substances Reducing Permanganate	Passes Test	Passes Test
Titration Acid (µeq/g)	<= 0.3	0.2
Titration Base (µeq/g)	<= 0.6	<0.1
Water (H ₂ O)	<= 0.5 %	<0.1 %
FID-Sensitive Impurities (as 2-Octanol) Single Impurity Peak (ng/mL)	<= 5	1
ECD Sensitive Impurities (as Heptachlor Epoxide) Single Peak (pg/mL)	<= 10	1

For Laboratory, Research, or Manufacturing Use
MEETS SPECIFICATIONS WITHIN THE EXPIRATION PERIOD

Country of Origin: United States
Packaging Site: Phillipsburg Mfg Ctr & DC

Rec'd by RP On 12/13/24

E 3846



Jamie Croak
Director Quality Operations, Bioscience Production

For questions on this Certificate of Analysis please contact Technical Services at 855.282.6867 or +1.610.386.1700

Avantor Performance Materials LLC

Methylene Chloride
ULTRA RESI-ANALYZED
For Organic Residue Analysis
(dichloromethane)



Material No.: 9266-A4
Batch No.: 24K1762005
Manufactured Date: 2024-10-08
Expiration Date: 2026-01-07
Revision No.: 0

Certificate of Analysis

Test	Specification	Result
FID-Sensitive Impurities (as 2-Octanol) Single Impurity Peak (ng/mL)	≤ 5	1
ECD Sensitive Impurities (as HeptachlorEpoxide) Single Peak (pg/mL)	≤ 10	2
Assay (CH ₂ Cl ₂) (by GC, exclusive of preservative, corrected for water)	$\geq 99.8\%$	100.0 %
Color (APHA)	≤ 10	5
Residue after Evaporation	≤ 1.0 ppm	0.5 ppm
Titration Acid (μ eq/g)	≤ 0.3	0.0
Chloride (Cl)	≤ 10 ppm	<5 ppm
Water (by KF, coulometric)	$\leq 0.02\%$	0.01 %

For Laboratory, Research, or Manufacturing Use
MEETS SPECIFICATIONS WITHIN THE EXPIRATION PERIOD

Country of Origin: United States
Packaging Site: Phillipsburg Mfg Ctr & DC

E 3848

Jamie Croak
Director Quality Operations, Bioscience Production

For questions on this Certificate of Analysis please contact Technical Services at 855.282.6867 or +1.610.386.1700

Avantor Performance Materials, LLC

100 Matsonford Rd, Suite 200, Radnor, PA, 19087, U.S.A. Phone 610.386.1700

Methylene Chloride
ULTRA RESI-ANALYZED
For Organic Residue Analysis
(dichloromethane)

avantor



Material No.: 9266-A4
Batch No.: 24K1762005
Manufactured Date: 2024-10-08
Expiration Date: 2026-01-07
Revision No.: 0

Certificate of Analysis

Test	Specification	Result
FID-Sensitive Impurities (as 2-Octanol) Single Impurity Peak (ng/mL)	≤ 5	1
ECD Sensitive Impurities (as HeptachlorEpoxide) Single Peak (pg/mL)	≤ 10	2
Assay (CH_2Cl_2) (by GC, exclusive of preservative, corrected for water)	$\geq 99.8\%$	100.0%
Color (APHA)	≤ 10	5
Residue after Evaporation	≤ 1.0 ppm	0.5 ppm
Titration Acid ($\mu\text{eq/g}$)	≤ 0.3	0.0
Chloride (Cl)	≤ 10 ppm	< 5 ppm
Water (by KF, coulometric)	$\leq 0.02\%$	0.01%

For Laboratory, Research, or Manufacturing Use
MEETS SPECIFICATIONS WITHIN THE EXPIRATION PERIOD

Country of Origin: United States
Packaging Site: Phillipsburg Mfg Ctr & DC

E 3871

Jamie Croak
Director Quality Operations, Bioscience Production

For questions on this Certificate of Analysis please contact Technical Services at 855.282.6867 or +1.610.386.1700

Avantor Performance Materials, LLC

100 Matsonford Rd, Suite 200, Radnor, PA, 19087, U.S.A. Phone 610.386.1700

Methylene Chloride
ULTRA RESI-ANALYZED
For Organic Residue Analysis
(dichloromethane)



Material No.: 9266-A4
Batch No.: 25A0262002
Manufactured Date: 2024-11-21
Expiration Date: 2026-02-20
Revision No.: 0

Certificate of Analysis

Test	Specification	Result
FID-Sensitive Impurities (as 2-Octanol) Single Impurity Peak (ng/mL)	≤ 5	1
ECD Sensitive Impurities (as HeptachlorEpoxide) Single Peak (pg/mL)	≤ 10	4
Assay (CH_2Cl_2) (by GC, exclusive of preservative, corrected for water)	$\geq 99.8\%$	99.9%
Color (APHA)	≤ 10	10
Residue after Evaporation	≤ 1.0 ppm	0.8 ppm
Titration Acid ($\mu\text{eq/g}$)	≤ 0.3	< 0.1
Chloride (Cl)	≤ 10 ppm	< 5 ppm
Water (by KF, coulometric)	$\leq 0.02\%$	$< 0.01\%$

For Laboratory, Research, or Manufacturing Use
MEETS SPECIFICATIONS WITHIN THE EXPIRATION PERIOD

Country of Origin: United States
Packaging Site: Phillipsburg Mfg Ctr & DC

E 3874

Jamie Croak
Director Quality Operations, Bioscience Production

For questions on this Certificate of Analysis please contact Technical Services at 855.282.6867 or +1.610.386.1700

Avantor Performance Materials, LLC

100 Matsonford Rd, Suite 200, Radnor, PA, 19087, U.S.A. Phone 610.386.1700

Hydrochloric Acid, 36.5–38.0%
BAKER INSTRA-ANALYZED® Reagent
For Trace Metal Analysis



Material No.: 9530-33
Batch No.: 0000281827
Manufactured Date: 2021/03/30
Retest Date: 2026/03/29
Revision No: 1

Certificate of Analysis

Test	Specification	Result
ACS – Assay (as HCl) (by acid–base titrn)	36.5 – 38.0 %	37.6
ACS – Color (APHA)	<= 10	5
ACS – Residue after Ignition	<= 3 ppm	1
ACS – Specific Gravity at 60°/60°F	1.185 – 1.192	1.189
ACS – Bromide (Br)	<= 0.005 %	< 0.005
ACS – Extractable Organic Substances	<= 5 ppm	< 1
ACS – Free Chlorine (as Cl ₂)	<= 0.5 ppm	< 0.5
Phosphate (PO ₄)	<= 0.05 ppm	< 0.03
Sulfate (SO ₄)	<= 0.5 ppm	< 0.3
Sulfite (SO ₃)	<= 0.8 ppm	0.3
Ammonium (NH ₄)	<= 3 ppm	< 1
Trace Impurities – Arsenic (As)	<= 0.010 ppm	< 0.003
Trace Impurities – Aluminum (Al)	<= 10.0 ppb	0.5
Arsenic and Antimony (as As)	<= 5 ppb	< 3
Trace Impurities – Barium (Ba)	<= 1.0 ppb	< 0.2
Trace Impurities – Beryllium (Be)	<= 1.0 ppb	< 0.2
Trace Impurities – Bismuth (Bi)	<= 10.0 ppb	< 1.0
Trace Impurities – Boron (B)	<= 20.0 ppb	< 5.0
Trace Impurities – Cadmium (Cd)	<= 1.0 ppb	< 0.3
Trace Impurities – Calcium (Ca)	<= 50.0 ppb	15.0
Trace Impurities – Chromium (Cr)	<= 1.0 ppb	< 0.4
Trace Impurities – Cobalt (Co)	<= 1.0 ppb	< 0.3
Trace Impurities – Copper (Cu)	<= 1.0 ppb	< 0.1
Trace Impurities – Gallium (Ga)	<= 1.0 ppb	< 0.2

For questions on this Certificate of Analysis please contact Technical Services at 855.282.6867 or +1.610.386.1700
Avantor Performance Materials, LLC
100 Matsonford Rd, Suite 200, Radnor, PA 19087. U.S.A. Phone: 610.386.1700

Test	Specification	Result
Trace Impurities – Germanium (Ge)	<= 3.0 ppb	< 2.0
Trace Impurities – Gold (Au)	<= 4.0 ppb	3.0
Heavy Metals (as Pb)	<= 100 ppb	< 50
Trace Impurities – Iron (Fe)	<= 15.0 ppb	1.0
Trace Impurities – Lead (Pb)	<= 1.0 ppb	< 0.5
Trace Impurities – Lithium (Li)	<= 1.0 ppb	< 0.2
Trace Impurities – Magnesium (Mg)	<= 10.0 ppb	< 0.4
Trace Impurities – Manganese (Mn)	<= 1.0 ppb	< 0.4
Trace Impurities – Mercury (Hg)	<= 0.5 ppb	0.2
Trace Impurities – Molybdenum (Mo)	<= 10.0 ppb	< 5.0
Trace Impurities – Nickel (Ni)	<= 4.0 ppb	< 0.3
Trace Impurities – Niobium (Nb)	<= 1.0 ppb	< 0.2
Trace Impurities – Potassium (K)	<= 9.0 ppb	< 2.0
Trace Impurities – Selenium (Se), For Information Only	ppb	1.0
Trace Impurities – Silicon (Si)	<= 100.0 ppb	18.0
Trace Impurities – Silver (Ag)	<= 1.0 ppb	< 0.3
Trace Impurities – Sodium (Na)	<= 100.0 ppb	< 5.0
Trace Impurities – Strontium (Sr)	<= 1.0 ppb	< 0.2
Trace Impurities – Tantalum (Ta)	<= 1.0 ppb	< 0.9
Trace Impurities – Thallium (Tl)	<= 5.0 ppb	< 2.0
Trace Impurities – Tin (Sn)	<= 5.0 ppb	< 0.8
Trace Impurities – Titanium (Ti)	<= 1.0 ppb	< 0.2
Trace Impurities – Vanadium (V)	<= 1.0 ppb	< 0.2
Trace Impurities – Zinc (Zn)	<= 5.0 ppb	0.4
Trace Impurities – Zirconium (Zr)	<= 1.0 ppb	< 0.1

For Laboratory, Research or Manufacturing Use

Product Information (not specifications):

Appearance (clear, fuming liquid)

Meets ACS Specifications

Country of Origin: US

Packaging Site: Phillipsburg Mfg Ctr & DC

Jamie Ethier
Vice President Global Quality



5580 Skyline Blvd
Santa Rosa, CA 95403

(707)525-5788
(800)878-7654 Toll Free
(707)545-7901 Fax

Manufacturer's Quality System
Audited & Registered
by TUV USA to ISO 9001:2015

Date Received: _____

Certificate of Analysis

Page 1 of 1

Catalog No.: Lot No.:	Storage:	Solvent:	Exp. Date:	Rev	Description:
Z-110094-02 506889	≤ -10 °C	Methylene Chloride	7/25/2028	0	CLP Base/Neutral Surrogate Solution, 5,000 mg/L, 1 ml
Compound		CAS No.	Purity (%)	Compound Lot No.	Concentration, mg/L
1,2-dichlorobenzene-d ₄		2199-69-1	99.7	247.29.3P	5035 ± 28.02
2-fluorobiphenyl		321-60-8	99.69	8.286.1.1P	4999 ± 103.66
nitrobenzene-d5		4165-60-0	99.67	7.9.3P	4988 ± 27.32
p-terphenyl-d14		1718-51-0	99.3	9.120.8P	5005 ± 27.85

511494 } Y.P.
↓ 08/11/2023
511498

*Not a certified value

Certified By: _____
Clint Tipton
Chemist

All weights are traceable through N. I. S. T. Test No. 822/264157-00.
Concentration (correct for purity) and uncertainty (95% confidence) values
listed are determined gravimetrically.



5580 Skyline Blvd
Santa Rosa, CA 95403

(707)525-5788
(800)878-7654 Toll Free
(707)545-7901 Fax

Manufacturer's Quality System
Audited & Registered
by TUV USA to ISO 9001:2015

Date Received: _____

Certificate of Analysis

Page 1 of 1

Catalog No.: Lot No.:	Storage:	Solvent:	Exp. Date:	Rev	Description:
Z-110094-02 506889	≤ -10 °C	Methylene Chloride	7/25/2028	0	CLP Base/Neutral Surrogate Solution, 5,000 mg/L, 1 ml
Compound		CAS No.	Purity (%)	Compound Lot No.	Concentration, mg/L
1,2-dichlorobenzene-d ₄		2199-69-1	99.7	247.29.3P	5035 ± 28.02
2-fluorobiphenyl		321-60-8	99.69	8.286.1.1P	4999 ± 103.66
nitrobenzene-d5		4165-60-0	99.67	7.9.3P	4988 ± 27.32
p-terphenyl-d14		1718-51-0	99.3	9.120.8P	5005 ± 27.85

511494 } Y.P.
↓ 08/11/2023
511498

*Not a certified value

Certified By: _____
Clint Tipton
Chemist

All weights are traceable through N. I. S. T. Test No. 822/264157-00.
Concentration (correct for purity) and uncertainty (95% confidence) values
listed are determined gravimetrically.



110 Benner Circle
Bellefonte, PA 16823-8812
Tel: 1-814-353-1300
Fax: 1-814-353-1309

www.restek.com

CERTIFIED REFERENCE MATERIAL

Certificate of Analysis

gravimetric

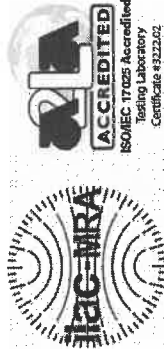
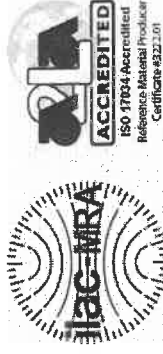

FOR LABORATORY USE ONLY-READ SDS PRIOR TO USE.

This Reference Material is intended for Laboratory Use Only as a standard for the qualitative and/or quantitative determination of the analyte(s) listed.

Catalog No.: 555872 **Lot No.:** A0201728

Description: Custom Pentachlorophenol Standard

Custom Pentachlorophenol Standard 25,000µg/mL, Methanol, 1mL/ampul

Container Size: 2 mL **Pkg Amt:** > 1 mL

Expiration Date: September 30, 2026 **Storage:** 10°C or colder

Ship: Ambient

511649 } Y.P.
↓ 11/13/23
511658 }

CERTIFIED VALUES

Component #	Compound	CAS #	Lot #	Purity	Grav. Conc. (weight/volume)	Expanded Uncertainty* (95% C.L.; K=2)
1	Pentachlorophenol	87-86-5	RP230530RSR	99%	25,000.0 µg/mL	+/- 777.0837

Solvent: Methanol
CAS # 67-56-1
Purity 99%

Josh McCloskey - Operations Technician I

Date Mixed: 05-Sep-2023 **Balance:** B251644995

Manufactured under Restek's ISO 9001:2015
Registered Quality System
Certificate #FM 80397

General Certified Reference Material Notes

Expiration Notes:

- Expiration date valid for unopened ampul stored in compliance with the recommended conditions.
- Uncertainty, concentration, and expiration of the CRM are based on the unopened product being stored according to the recommended condition found in the storage field.

Purity Notes:

- Purity and/or chemical identity are determined by one or more of the following techniques: GC/FID, HPLC, GC/μECD, GC/MS, LC/MS, RI, and/or melting point.
- Compounds with a listed purity of less than 99% have been weight corrected to compensate for impurities and/or salts. A correction factor is used to calculate the amount of compound necessary to achieve the desired concentration of the parent compound in solution.
- Purity of isomeric compounds is reported as the sum of the isomers.
- Purity values are rounded to the nearest whole number.

Certified Uncertainty Value Notes:

- The uncertainties are determined in accordance with ISO 17034 and Guide 35. The certified expanded uncertainty value includes gravimetric uncertainty, homogeneity between-ampul uncertainty, storage stability uncertainty and shipping stability uncertainty and were combined using the following formula:

$$U_{combined\ uncertainty} = k \sqrt{u_{gravimetric}^2 + u_{homogeneity}^2 + u_{storage\ stability}^2 + u_{shipping\ stability}^2}$$

k is a coverage factor of 2, which gives a level of confidence of approximately 95%.

- The packaged amount is the minimum sample size for which uncertainty is valid. The ampuls are over-filled to ensure that the minimum packaged amount can be sufficiently transferred.

Manufacturing Notes:

- Concentration is based upon gravimetric preparation using either a balance whose calibration has been verified daily using NIST traceable weights, and/or dilutions with Class A glassware.

Handling Notes:

- Stability of the unopened product, when stored in compliance with the recommended conditions, is guaranteed through the expiration displayed on the product label and certificate. Contact Restek for additional opened product stability information, with the knowledge/understanding that open product stability is subject to the specific handling and environmental conditions to which the product is exposed. For your convenience Restek supplies deactivated vials with most standards packed in 2mL ampuls. Larger volume deactivated vials are available through Restek as a custom ordered item. Additionally, Restek sells DMDCS for the purpose of glassware deactivation as catalog number 31861, which includes complete instructions.
- If any undissolved material is visible inside the ampul, sonicate the unopened ampul until the material is completely dissolved.



110 Benner Circle
Bellefonte, PA 16823-8812
Tel: 1-814-353-1300
Fax: 1-814-353-1309

www.restek.com

CERTIFIED REFERENCE MATERIAL

Certificate of Analysis

chromatographic plus



FOR LABORATORY USE ONLY-READ SDS PRIOR TO USE.

This Reference Material is intended for Laboratory Use Only as a standard for the qualitative and/or quantitative determination of the analyte(s) listed.

Catalog No. : 31853 **Lot No.:** A0196453
Description : 1,4-dioxane
1,4-Dioxane 2,000µg/mL, Methylene Chloride, 1mL/ampul
Container Size : 2 mL **Pkg Amt:** > 1 mL
Expiration Date : March 31, 2028 **Storage:** 0°C or colder
Ship: Ambient

S11749
↓
S11794 } RC / 11/30/23

CERTIFIED VALUES

Elution Order	Compound	CAS #	Lot #	Purity	Grav. Conc. (weight/volume)	Expanded Uncertainty * (95% C.L.; K=2)
1	1,4-Dioxane	123-91-1	SHBN3770	99%	2,013.0 µg/mL	+/- 25.0521

* Expanded Uncertainty displayed in same units as Grav. Conc.

Solvent: Methylene chloride
CAS # 75-09-2
Purity 99%

Quality Confirmation Test

Column:

30m x 0.25mm x 0.25µm
Rtx-5 (cat.#10223)

Carrier Gas:

hydrogen-constant flow 1.8 mL/min.

Temp. Program:

80°C (hold 0.1 min.) to 330°C
@ 9.6°C/min. (hold 2.86 min.)

Inj. Temp:

250°C

Det. Temp:

340°C

Det. Type:

FID

Split Vent:

100 ml/min.

Inj. Vol

1µl



This chromatogram represents a general set of testing conditions chosen for product acceptance. For optimal results in your lab, conditions should be adjusted for your specific instrument, method, and application.

Sam Moodler
Sam Moodler - Operations Tech I

Date Mixed: 30-Mar-2023

Balance Serial # B707717271

Jennifer Pollino
Jennifer Pollino - Operations Tech III - ARM QC

Date Passed: 31-Mar-2023

Manufactured under Restek's ISO 9001:2015
Registered Quality System
Certificate #FM 80397

General Certified Reference Material Notes

Expiration Notes:

- Expiration date valid for unopened ampul stored in compliance with the recommended conditions.
- Uncertainty, concentration, and expiration of the CRM are based on the unopened product being stored according to the recommended condition found in the storage field.

Purity Notes:

- Purity and/or chemical identity are determined by one or more of the following techniques: GC/FID, HPLC, GC/μECD, GC/MS, LC/MS, RI, and/or melting point.
- Compounds with a listed purity of less than 99% have been weight corrected to compensate for impurities and/or salts. A correction factor is used to calculate the amount of compound necessary to achieve the desired concentration of the parent compound in solution.
- Purity of isomeric compounds is reported as the sum of the isomers.
- Purity values are rounded to the nearest whole number.

Certified Uncertainty Value Notes:

- The uncertainties are determined in accordance with ISO 17034 and Guide 35. The certified expanded uncertainty value includes gravimetric uncertainty, homogeneity between-ampul uncertainty, storage stability uncertainty and shipping stability uncertainty and were combined using the following formula:

$$U_{combined\ uncertainty} = k \sqrt{u_{gravimetric}^2 + u_{homogeneity}^2 + u_{storage\ stability}^2 + u_{shipping\ stability}^2}$$

k is a coverage factor of 2, which gives a level of confidence of approximately 95%.

- The packaged amount is the minimum sample size for which uncertainty is valid. The ampuls are over-filled to ensure that the minimum packaged amount can be sufficiently transferred.

Manufacturing Notes:

- Concentration is based upon gravimetric preparation using either a balance whose calibration has been verified daily using NIST traceable weights, and/or dilutions with Class A glassware.

Handling Notes:

- Stability of the unopened product, when stored in compliance with the recommended conditions, is guaranteed through the expiration displayed on the product label and certificate. Contact Restek for additional opened product stability information, with the knowledge/understanding that open product stability is subject to the specific handling and environmental conditions to which the product is exposed. For your convenience Restek supplies deactivated vials with most standards packed in 2mL ampuls. Larger volume deactivated vials are available through Restek as a custom ordered item. Additionally, Restek sells DMDCS for the purpose of glassware deactivation as catalog number 31861, which includes complete instructions.
- If any undissolved material is visible inside the ampul, sonicate the unopened ampul until the material is completely dissolved.



110 Benner Circle
Bellefonte, PA 16823-8812
Tel: 1-814-353-1300
Fax: 1-814-353-1309

www.restek.com

CERTIFIED REFERENCE MATERIAL

Certificate of Analysis

chromatographic plus



FOR LABORATORY USE ONLY-READ SDS PRIOR TO USE.

This Reference Material is intended for Laboratory Use Only as a standard for the qualitative and/or quantitative determination of the analyte(s) listed.

Catalog No. : 31853 **Lot No.:** A0196453

Description : 1,4-dioxane
1,4-Dioxane 2,000µg/mL, Methylene Chloride, 1mL/ampul

Container Size : 2 mL **Pkg Amt:** > 1 mL

Expiration Date : March 31, 2028 **Storage:** 0°C or colder
Ship: Ambient

S11749
↓
S11794 } RC / 11/30/23

CERTIFIED VALUES

Elution Order	Compound	CAS #	Lot #	Purity	Grav. Conc. (weight/volume)	Expanded Uncertainty * (95% C.L.; K=2)
1	1,4-Dioxane	123-91-1	SHBN3770	99%	2,013.0 µg/mL	+/- 25.0521

* Expanded Uncertainty displayed in same units as Grav. Conc.

Solvent: Methylene chloride
CAS # 75-09-2
Purity 99%

Quality Confirmation Test

Column:

30m x 0.25mm x 0.25µm
Rtx-5 (cat.#10223)

Carrier Gas:

hydrogen-constant flow 1.8 mL/min.

Temp. Program:

80°C (hold 0.1 min.) to 330°C
@ 9.6°C/min. (hold 2.86 min.)

Inj. Temp:

250°C

Det. Temp:

340°C

Det. Type:

FID

Split Vent:

100 mL/min.

Inj. Vol

1µl



This chromatogram represents a general set of testing conditions chosen for product acceptance. For optimal results in your lab, conditions should be adjusted for your specific instrument, method, and application.

Sam Moodler
Sam Moodler - Operations Tech I

Date Mixed: 30-Mar-2023

Balance Serial # B707717271

Jennifer Pollino
Jennifer Pollino - Operations Tech III - ARM QC

Date Passed: 31-Mar-2023

Manufactured under Restek's ISO 9001:2015
Registered Quality System
Certificate #FM 80397

General Certified Reference Material Notes

Expiration Notes:

- Expiration date valid for unopened ampul stored in compliance with the recommended conditions.
- Uncertainty, concentration, and expiration of the CRM are based on the unopened product being stored according to the recommended condition found in the storage field.

Purity Notes:

- Purity and/or chemical identity are determined by one or more of the following techniques: GC/FID, HPLC, GC/μECD, GC/MS, LC/MS, RI, and/or melting point.
- Compounds with a listed purity of less than 99% have been weight corrected to compensate for impurities and/or salts. A correction factor is used to calculate the amount of compound necessary to achieve the desired concentration of the parent compound in solution.
- Purity of isomeric compounds is reported as the sum of the isomers.
- Purity values are rounded to the nearest whole number.

Certified Uncertainty Value Notes:

- The uncertainties are determined in accordance with ISO 17034 and Guide 35. The certified expanded uncertainty value includes gravimetric uncertainty, homogeneity between-ampul uncertainty, storage stability uncertainty and shipping stability uncertainty and were combined using the following formula:

$$U_{combined\ uncertainty} = k \sqrt{u_{gravimetric}^2 + u_{homogeneity}^2 + u_{storage\ stability}^2 + u_{shipping\ stability}^2}$$

k is a coverage factor of 2, which gives a level of confidence of approximately 95%.

- The packaged amount is the minimum sample size for which uncertainty is valid. The ampuls are over-filled to ensure that the minimum packaged amount can be sufficiently transferred.

Manufacturing Notes:

- Concentration is based upon gravimetric preparation using either a balance whose calibration has been verified daily using NIST traceable weights, and/or dilutions with Class A glassware.

Handling Notes:

- Stability of the unopened product, when stored in compliance with the recommended conditions, is guaranteed through the expiration displayed on the product label and certificate. Contact Restek for additional opened product stability information, with the knowledge/understanding that open product stability is subject to the specific handling and environmental conditions to which the product is exposed. For your convenience Restek supplies deactivated vials with most standards packed in 2mL ampuls. Larger volume deactivated vials are available through Restek as a custom ordered item. Additionally, Restek sells DMDCS for the purpose of glassware deactivation as catalog number 31861, which includes complete instructions.
- If any undissolved material is visible inside the ampul, sonicate the unopened ampul until the material is completely dissolved.



110 Benner Circle
Bellefonte, PA 16823-8812
Tel: 1-814-353-1300
Fax: 1-814-353-1309

www.restek.com

CERTIFIED REFERENCE MATERIAL

Certificate of Analysis

chromatographic plus



FOR LABORATORY USE ONLY-READ SDS PRIOR TO USE.

This Reference Material is intended for Laboratory Use Only as a standard for the qualitative and/or quantitative determination of the analyte(s) listed.

Catalog No. : 31853 **Lot No.:** A0196453
Description : 1,4-dioxane
1,4-Dioxane 2,000µg/mL, Methylene Chloride, 1mL/ampul
Container Size : 2 mL **Pkg Amt:** > 1 mL
Expiration Date : March 31, 2028 **Storage:** 0°C or colder
Ship: Ambient

S11749
↓
S11794 } RC / 11/30/23

CERTIFIED VALUES

Elution Order	Compound	CAS #	Lot #	Purity	Grav. Conc. (weight/volume)	Expanded Uncertainty * (95% C.L.; K=2)
1	1,4-Dioxane	123-91-1	SHBN3770	99%	2,013.0 µg/mL	+/- 25.0521

* Expanded Uncertainty displayed in same units as Grav. Conc.

Solvent: Methylene chloride
CAS # 75-09-2
Purity 99%

Quality Confirmation Test

Column:

30m x 0.25mm x 0.25µm
Rtx-5 (cat.#10223)

Carrier Gas:

hydrogen-constant flow 1.8 mL/min.

Temp. Program:

80°C (hold 0.1 min.) to 330°C
@ 9.6°C/min. (hold 2.86 min.)

Inj. Temp:

250°C

Det. Temp:

340°C

Det. Type:

FID

Split Vent:

100 mL/min.

Inj. Vol

1µl



This chromatogram represents a general set of testing conditions chosen for product acceptance. For optimal results in your lab, conditions should be adjusted for your specific instrument, method, and application.

Sam Moodler
Sam Moodler - Operations Tech I

Date Mixed: 30-Mar-2023 Balance Serial # B707717271

Jennifer Pollino
Jennifer Pollino - Operations Tech III - ARM QC

Date Passed: 31-Mar-2023

Manufactured under Restek's ISO 9001:2015
Registered Quality System
Certificate #FM 80397

General Certified Reference Material Notes

Expiration Notes:

- Expiration date valid for unopened ampul stored in compliance with the recommended conditions.
- Uncertainty, concentration, and expiration of the CRM are based on the unopened product being stored according to the recommended condition found in the storage field.

Purity Notes:

- Purity and/or chemical identity are determined by one or more of the following techniques: GC/FID, HPLC, GC/μECD, GC/MS, LC/MS, RI, and/or melting point.
- Compounds with a listed purity of less than 99% have been weight corrected to compensate for impurities and/or salts. A correction factor is used to calculate the amount of compound necessary to achieve the desired concentration of the parent compound in solution.
- Purity of isomeric compounds is reported as the sum of the isomers.
- Purity values are rounded to the nearest whole number.

Certified Uncertainty Value Notes:

- The uncertainties are determined in accordance with ISO 17034 and Guide 35. The certified expanded uncertainty value includes gravimetric uncertainty, homogeneity between-ampul uncertainty, storage stability uncertainty and shipping stability uncertainty and were combined using the following formula:

$$U_{combined\ uncertainty} = k \sqrt{u_{gravimetric}^2 + u_{homogeneity}^2 + u_{storage\ stability}^2 + u_{shipping\ stability}^2}$$

k is a coverage factor of 2, which gives a level of confidence of approximately 95%.

- The packaged amount is the minimum sample size for which uncertainty is valid. The ampuls are over-filled to ensure that the minimum packaged amount can be sufficiently transferred.

Manufacturing Notes:

- Concentration is based upon gravimetric preparation using either a balance whose calibration has been verified daily using NIST traceable weights, and/or dilutions with Class A glassware.

Handling Notes:

- Stability of the unopened product, when stored in compliance with the recommended conditions, is guaranteed through the expiration displayed on the product label and certificate. Contact Restek for additional opened product stability information, with the knowledge/understanding that open product stability is subject to the specific handling and environmental conditions to which the product is exposed. For your convenience Restek supplies deactivated vials with most standards packed in 2mL ampuls. Larger volume deactivated vials are available through Restek as a custom ordered item. Additionally, Restek sells DMDCS for the purpose of glassware deactivation as catalog number 31861, which includes complete instructions.
- If any undissolved material is visible inside the ampul, sonicate the unopened ampul until the material is completely dissolved.



110 Benner Circle
Bellefonte, PA 16823-8812
Tel: 1-814-353-1300
Fax: 1-814-353-1309

www.restek.com

CERTIFIED REFERENCE MATERIAL

Certificate of Analysis

chromatographic plus



FOR LABORATORY USE ONLY-READ SDS PRIOR TO USE.

This Reference Material is intended for Laboratory Use Only as a standard for the qualitative and/or quantitative determination of the analyte(s) listed.

Catalog No. : 31853 **Lot No.:** A0196453
Description : 1,4-dioxane
1,4-Dioxane 2,000µg/mL, Methylene Chloride, 1mL/ampul
Container Size : 2 mL **Pkg Amt:** > 1 mL
Expiration Date : March 31, 2028 **Storage:** 0°C or colder
Ship: Ambient

S11749
↓
S11794 } RC / 11/30/23

CERTIFIED VALUES

Elution Order	Compound	CAS #	Lot #	Purity	Grav. Conc. (weight/volume)	Expanded Uncertainty * (95% C.L.; K=2)
1	1,4-Dioxane	123-91-1	SHBN3770	99%	2,013.0 µg/mL	+/- 25.0521

* Expanded Uncertainty displayed in same units as Grav. Conc.

Solvent: Methylene chloride
CAS # 75-09-2
Purity 99%

Quality Confirmation Test

Column:

30m x 0.25mm x 0.25µm
Rtx-5 (cat.#10223)

Carrier Gas:

hydrogen-constant flow 1.8 mL/min.

Temp. Program:

80°C (hold 0.1 min.) to 330°C
@ 9.6°C/min. (hold 2.86 min.)

Inj. Temp:

250°C

Det. Temp:

340°C

Det. Type:

FID

Split Vent:

100 ml/min.

Inj. Vol

1µl



This chromatogram represents a general set of testing conditions chosen for product acceptance. For optimal results in your lab, conditions should be adjusted for your specific instrument, method, and application.

Sam Moodler
Sam Moodler - Operations Tech I

Date Mixed: 30-Mar-2023

Balance Serial # B707717271

Jennifer Pollino
Jennifer Pollino - Operations Tech III - ARM QC

Date Passed: 31-Mar-2023

Manufactured under Restek's ISO 9001:2015
Registered Quality System
Certificate #FM 80397

General Certified Reference Material Notes

Expiration Notes:

- Expiration date valid for unopened ampul stored in compliance with the recommended conditions.
- Uncertainty, concentration, and expiration of the CRM are based on the unopened product being stored according to the recommended condition found in the storage field.

Purity Notes:

- Purity and/or chemical identity are determined by one or more of the following techniques: GC/FID, HPLC, GC/μECD, GC/MS, LC/MS, RI, and/or melting point.
- Compounds with a listed purity of less than 99% have been weight corrected to compensate for impurities and/or salts. A correction factor is used to calculate the amount of compound necessary to achieve the desired concentration of the parent compound in solution.
- Purity of isomeric compounds is reported as the sum of the isomers.
- Purity values are rounded to the nearest whole number.

Certified Uncertainty Value Notes:

- The uncertainties are determined in accordance with ISO 17034 and Guide 35. The certified expanded uncertainty value includes gravimetric uncertainty, homogeneity between-ampul uncertainty, storage stability uncertainty and shipping stability uncertainty and were combined using the following formula:

$$U_{combined\ uncertainty} = k \sqrt{u_{gravimetric}^2 + u_{homogeneity}^2 + u_{storage\ stability}^2 + u_{shipping\ stability}^2}$$

k is a coverage factor of 2, which gives a level of confidence of approximately 95%.

- The packaged amount is the minimum sample size for which uncertainty is valid. The ampuls are over-filled to ensure that the minimum packaged amount can be sufficiently transferred.

Manufacturing Notes:

- Concentration is based upon gravimetric preparation using either a balance whose calibration has been verified daily using NIST traceable weights, and/or dilutions with Class A glassware.

Handling Notes:

- Stability of the unopened product, when stored in compliance with the recommended conditions, is guaranteed through the expiration displayed on the product label and certificate. Contact Restek for additional opened product stability information, with the knowledge/understanding that open product stability is subject to the specific handling and environmental conditions to which the product is exposed. For your convenience Restek supplies deactivated vials with most standards packed in 2mL ampuls. Larger volume deactivated vials are available through Restek as a custom ordered item. Additionally, Restek sells DMDCS for the purpose of glassware deactivation as catalog number 31861, which includes complete instructions.
- If any undissolved material is visible inside the ampul, sonicate the unopened ampul until the material is completely dissolved.



110 Benner Circle
Bellefonte, PA 16823-8812
Tel: 1-814-353-1300
Fax: 1-814-353-1309

www.restek.com

CERTIFIED REFERENCE MATERIAL

Certificate of Analysis

chromatographic plus



FOR LABORATORY USE ONLY-READ SDS PRIOR TO USE.

This Reference Material is intended for Laboratory Use Only as a standard for the qualitative and/or quantitative determination of the analyte(s) listed.

Catalog No. : 31853 **Lot No.:** A0196453
Description : 1,4-dioxane
1,4-Dioxane 2,000µg/mL, Methylene Chloride, 1mL/ampul
Container Size : 2 mL **Pkg Amt:** > 1 mL
Expiration Date : March 31, 2028 **Storage:** 0°C or colder
Ship: Ambient

S11749
↓
S11794 } RC / 11/30/23

CERTIFIED VALUES

Elution Order	Compound	CAS #	Lot #	Purity	Grav. Conc. (weight/volume)	Expanded Uncertainty * (95% C.L.; K=2)
1	1,4-Dioxane	123-91-1	SHBN3770	99%	2,013.0 µg/mL	+/- 25.0521

* Expanded Uncertainty displayed in same units as Grav. Conc.

Solvent: Methylene chloride
CAS # 75-09-2
Purity 99%

Quality Confirmation Test

Column:

30m x 0.25mm x 0.25µm
Rtx-5 (cat.#10223)

Carrier Gas:

hydrogen-constant flow 1.8 mL/min.

Temp. Program:

80°C (hold 0.1 min.) to 330°C
@ 9.6°C/min. (hold 2.86 min.)

Inj. Temp:

250°C

Det. Temp:

340°C

Det. Type:

FID

Split Vent:

100 mL/min.

Inj. Vol

1µl



This chromatogram represents a general set of testing conditions chosen for product acceptance. For optimal results in your lab, conditions should be adjusted for your specific instrument, method, and application.

Sam Moodler
Sam Moodler - Operations Tech I

Date Mixed: 30-Mar-2023

Balance Serial # B707717271

Jennifer Pollino
Jennifer Pollino - Operations Tech III - ARM QC

Date Passed: 31-Mar-2023

Manufactured under Restek's ISO 9001:2015
Registered Quality System
Certificate #FM 80397

General Certified Reference Material Notes

Expiration Notes:

- Expiration date valid for unopened ampul stored in compliance with the recommended conditions.
- Uncertainty, concentration, and expiration of the CRM are based on the unopened product being stored according to the recommended condition found in the storage field.

Purity Notes:

- Purity and/or chemical identity are determined by one or more of the following techniques: GC/FID, HPLC, GC/μECD, GC/MS, LC/MS, RI, and/or melting point.
- Compounds with a listed purity of less than 99% have been weight corrected to compensate for impurities and/or salts. A correction factor is used to calculate the amount of compound necessary to achieve the desired concentration of the parent compound in solution.
- Purity of isomeric compounds is reported as the sum of the isomers.
- Purity values are rounded to the nearest whole number.

Certified Uncertainty Value Notes:

- The uncertainties are determined in accordance with ISO 17034 and Guide 35. The certified expanded uncertainty value includes gravimetric uncertainty, homogeneity between-ampul uncertainty, storage stability uncertainty and shipping stability uncertainty and were combined using the following formula:

$$U_{combined\ uncertainty} = k \sqrt{u_{gravimetric}^2 + u_{homogeneity}^2 + u_{storage\ stability}^2 + u_{shipping\ stability}^2}$$

k is a coverage factor of 2, which gives a level of confidence of approximately 95%.

- The packaged amount is the minimum sample size for which uncertainty is valid. The ampuls are over-filled to ensure that the minimum packaged amount can be sufficiently transferred.

Manufacturing Notes:

- Concentration is based upon gravimetric preparation using either a balance whose calibration has been verified daily using NIST traceable weights, and/or dilutions with Class A glassware.

Handling Notes:

- Stability of the unopened product, when stored in compliance with the recommended conditions, is guaranteed through the expiration displayed on the product label and certificate. Contact Restek for additional opened product stability information, with the knowledge/understanding that open product stability is subject to the specific handling and environmental conditions to which the product is exposed. For your convenience Restek supplies deactivated vials with most standards packed in 2mL ampuls. Larger volume deactivated vials are available through Restek as a custom ordered item. Additionally, Restek sells DMDCS for the purpose of glassware deactivation as catalog number 31861, which includes complete instructions.
- If any undissolved material is visible inside the ampul, sonicate the unopened ampul until the material is completely dissolved.



5580 Skylane Blvd
Santa Rosa, CA 95403

(707)525-5788
(800)878-7654 Toll Free
(707)545-7901 Fax

Manufacturer's Quality System
Audited & Registered
by TUV USA to ISO 9001:2015

Date Received: _____

Certificate of Analysis

Rev 0

Page 1 of 1

Catalog No.:	Lot No.:	Storage:	Solvent:	Exp. Date:	Description:
Z-110816-01	414127	≤ -10 °C	Methylene Chloride	6/21/2025	Custom 8270 Mix, 4-79, 1000 mg/L, 1 mL

Compound	CAS No.	Purity (%)	Compound Lot No.	Concentration, mg/L
atrazine	1912-24-9	99.5	337.7.3P	997 ± 5.81
benzidine	92-87-5	99.9	124.18.6.2P	991.8 ± 5.77
caprolactam	105-60-2	99.9	271.1.6P	999 ± 5.82

912075 } RC
↓
912079 } 02/01/24

*Not a certified value

Manufactured by o2si smart solutions, Accredited to ISO 9001:2008 by NSF and ISO/IEC 17025:2005 (Certification No. 3031.01) and ISO Guide 34:2009 (Certification No. 3031.02) by A2LA

Certified By: _____

Shane Overcash
Chemist

All weights are traceable through N. I. S. T. Test No. 822/264157-00.
Concentration (correct for purity) and uncertainty (95% confidence) values listed are determined gravimetrically.



5580 Skylane Blvd
Santa Rosa, CA 95403

(707)525-5788
(800)878-7654 Toll Free
(707)545-7901 Fax

Manufacturer's Quality System
Audited & Registered
by TUV USA to ISO 9001:2015

Date Received: _____

Certificate of Analysis

Rev 0

Page 1 of 1

Catalog No.:	Lot No.:	Storage:	Solvent:	Exp. Date:	Description:
Z-020223-01	454157	≤ -10 °C	P/T Methanol	6/10/2026	1,4-Dioxane Solution, 2000 mg/L, 1 mL

Compound	CAS No.	Purity (%)	Compound Lot No.	Concentration, mg/L
1,4-dioxane	123-91-1	100	223.1.3P	1997 ± 57.08

512112 } RC/
↓
912116 } 03/08/24

*Not a certified value

Certified By: _____

Melissa Workoff
Melissa Workoff
Chemist

All weights are traceable through N. I. S. T. Test No. 822/264157-00.
Concentration (correct for purity) and uncertainty (95% confidence) values
listed are determined gravimetrically.



5580 Skylane Blvd
Santa Rosa, CA 95403

(707)525-5788
(800)878-7654 Toll Free
(707)545-7901 Fax

Manufacturer's Quality System
Audited & Registered
by TUV USA to ISO 9001:2015

Date Received: _____

Certificate of Analysis

Rev 0

Page 1 of 1

Catalog No.:	Lot No.:	Storage:	Solvent:	Exp. Date:	Description:
Z-020223-01	454157	≤ -10 °C	P/T Methanol	6/10/2026	1,4-Dioxane Solution, 2000 mg/L, 1 mL

Compound	CAS No.	Purity (%)	Compound Lot No.	Concentration, mg/L
1,4-dioxane	123-91-1	100	223.1.3P	1997 ± 57.08

512112 } RC/
↓
912116 } 03/08/24

*Not a certified value

Certified By: _____

Melissa Workoff

Melissa Workoff
Chemist

All weights are traceable through N. I. S. T. Test No. 822/264157-00.
Concentration (correct for purity) and uncertainty (95% confidence) values
listed are determined gravimetrically.



110 Benner Circle
Bellefonte, PA 16823-8812
Tel: 1-814-353-1300
Fax: 1-814-353-1309

www.restek.com

CERTIFIED REFERENCE MATERIAL

Certificate of Analysis

chromatographic plus



FOR LABORATORY USE ONLY-READ SDS PRIOR TO USE.

This Reference Material is intended for Laboratory Use Only as a standard for the qualitative and/or quantitative determination of the analyte(s) listed.

Catalog No. : 31850 **Lot No.:** A0203726

Description : 8270 MegaMix®
8270 MegaMix® 500-1000 µg/mL, Methylene Chloride, 1mL/ampul

Container Size : 2 mL **Pkg Amt:** > 1 mL

Expiration Date : April 30, 2025 **Storage:** 0°C or colder

Handling: Sonication required. Mix is photosensitive. **Ship:** Ambient

512117 } RC/
↓ 03/18/24
512146 }

CERTIFIED VALUES

Elution Order	Compound	CAS #	Lot #	Purity	Grav. Conc. (weight/volume)	Expanded Uncertainty * (95% C.L.; K=2)
1	Pyridine	110-86-1	SHBP6240	99%	1,001.6 µg/mL	+/- 36.4412
2	N-Nitrosodimethylamine	62-75-9	230209JLM	99%	1,005.9 µg/mL	+/- 36.5968
3	Phenol	108-95-2	MKCK1120	99%	1,003.3 µg/mL	+/- 36.5038
4	Aniline	62-53-3	X22F726	99%	1,005.8 µg/mL	+/- 36.5928
5	Bis(2-chloroethyl)ether	111-44-4	SHBL6942	99%	1,008.1 µg/mL	+/- 36.6776
6	2-Chlorophenol	95-57-8	STBJ3909	99%	1,001.8 µg/mL	+/- 36.4492
7	1,3-Dichlorobenzene	541-73-1	BCCD5315	99%	1,002.3 µg/mL	+/- 36.4654
8	1,4-Dichlorobenzene	106-46-7	MKBS7929V	99%	1,003.7 µg/mL	+/- 36.5159
9	Benzyl alcohol	100-51-6	SHBK5469	99%	1,008.7 µg/mL	+/- 36.6979
10	1,2-Dichlorobenzene	95-50-1	SHBN3835	99%	1,000.3 µg/mL	+/- 36.3926
11	2-Methylphenol (o-cresol)	95-48-7	SHBN7598	99%	1,003.5 µg/mL	+/- 36.5099
12	2,2'-oxybis(1-chloropropane)	108-60-1	29-MAR-45-5	99%	1,007.3 µg/mL	+/- 36.6493
13	3-Methylphenol (m-cresol)	108-39-4	STBJ0710	99%	504.3 µg/mL	+/- 18.3500
14	4-Methylphenol (p-cresol)	106-44-5	SHBN3411	99%	503.6 µg/mL	+/- 18.3237
15	N-Nitroso-di-n-propylamine	621-64-7	N63MG	99%	1,008.3 µg/mL	+/- 36.6857
16	Hexachloroethane	67-72-1	QTORH	99%	1,007.5 µg/mL	+/- 36.6554
17	Nitrobenzene	98-95-3	10224044	99%	1,008.6 µg/mL	+/- 36.6938

18	Isophorone	78-59-1	MKCC9506	99%	1,005.9	µg/mL	+/- 36.5988
19	2-Nitrophenol	88-75-5	RP230710	99%	1,003.2	µg/mL	+/- 36.4998
20	2,4-Dimethylphenol	105-67-9	XW5GK	99%	1,003.8	µg/mL	+/- 36.5200
21	Bis(2-chloroethoxy)methane	111-91-1	13670200	99%	1,002.1	µg/mL	+/- 36.4573
22	2,4-Dichlorophenol	120-83-2	BCBZ6787	99%	1,003.7	µg/mL	+/- 36.5180
23	1,2,4-Trichlorobenzene	120-82-1	SHBP5900	99%	1,007.6	µg/mL	+/- 36.6574
24	Naphthalene	91-20-3	STBL1057	99%	1,008.3	µg/mL	+/- 36.6837
25	4-Chloroaniline	106-47-8	BCCJ3217	99%	1,001.3	µg/mL	+/- 36.4290
26	Hexachlorobutadiene	87-68-3	RP230823RSR	98%	1,008.3	µg/mL	+/- 36.6829
27	4-Chloro-3-methylphenol	59-50-7	BCCD4461	99%	1,003.1	µg/mL	+/- 36.4937
28	2-Methylnaphthalene	91-57-6	STBK0259	96%	1,001.9	µg/mL	+/- 36.4505
29	1-Methylnaphthalene	90-12-0	5234.00-8	98%	1,000.0	µg/mL	+/- 36.3838
30	Hexachlorocyclopentadiene	77-47-4	099063I14L	98%	1,008.5	µg/mL	+/- 36.6909
31	2,4,6-Trichlorophenol	88-06-2	STBJ5914	99%	1,004.4	µg/mL	+/- 36.5442
32	2,4,5-Trichlorophenol	95-95-4	FHN01	98%	1,001.9	µg/mL	+/- 36.4512
33	2-Chloronaphthalene	91-58-7	RPN7O	99%	1,001.1	µg/mL	+/- 36.4230
34	2-Nitroaniline	88-74-4	RP230531	99%	1,002.9	µg/mL	+/- 36.4876
35	1,4-Dinitrobenzene	100-25-4	RP230816	99%	1,005.7	µg/mL	+/- 36.5887
36	Acenaphthylene	208-96-8	p06V	98%	1,009.5	µg/mL	+/- 36.7265
37	1,3-Dinitrobenzene	99-65-0	1-DXX-24-1	99%	1,004.4	µg/mL	+/- 36.5422
38	Dimethylphthalate	131-11-3	358221L17K	99%	1,005.9	µg/mL	+/- 36.5968
39	2,6-Dinitrotoluene	606-20-2	BCCG1833	99%	1,003.2	µg/mL	+/- 36.4998
40	1,2-Dinitrobenzene	528-29-0	RP230428	99%	1,002.2	µg/mL	+/- 36.4634
41	Acenaphthene	83-32-9	MKCR7169	99%	1,009.3	µg/mL	+/- 36.7221
42	3-Nitroaniline	99-09-2	RP230822RSR	99%	1,003.9	µg/mL	+/- 36.5240
43	2,4-Dinitrophenol	51-28-5	DR230417RSR	99%	1,002.0	µg/mL	+/- 36.4553
44	Dibenzofuran	132-64-9	MKCD9952	99%	1,006.7	µg/mL	+/- 36.6251
45	2,4-Dinitrotoluene	121-14-2	MKAA0690V	99%	1,003.8	µg/mL	+/- 36.5220
46	4-Nitrophenol	100-02-7	RP230627	99%	1,002.3	µg/mL	+/- 36.4674
47	2,3,4,6-Tetrachlorophenol	58-90-2	PR-30126	99%	1,008.7	µg/mL	+/- 36.6979
48	2,3,5,6-Tetrachlorophenol	935-95-5	RP230919	99%	1,006.3	µg/mL	+/- 36.6130
49	Fluorene	86-73-7	10241100	99%	1,008.3	µg/mL	+/- 36.6857
50	4-Chlorophenyl phenyl ether	7005-72-3	MKCT7248	99%	1,003.8	µg/mL	+/- 36.5220
51	Diethylphthalate	84-66-2	MKCD2547	99%	1,008.6	µg/mL	+/- 36.6958
52	4-Nitroaniline	100-01-6	RP230111	99%	1,001.1	µg/mL	+/- 36.4230
53	4,6-Dinitro-2-methylphenol (Dinitro-o-cresol)	534-52-1	230718JLM	99%	1,002.0	µg/mL	+/- 36.4553

54	Diphenylamine	122-39-4	MKCH1042	99%	1,002.3	µg/mL	+/- 36.4674
55	Azobenzene	103-33-3	BCKK0887	99%	1,005.8	µg/mL	+/- 36.5928
56	4-Bromophenyl phenyl ether	101-55-3	STBH6361	99%	1,003.0	µg/mL	+/- 36.4917
57	Hexachlorobenzene	118-74-1	14821700	99%	1,007.5	µg/mL	+/- 36.6554
58	Pentachlorophenol	87-86-5	RP230530RSR	99%	1,008.8	µg/mL	+/- 36.7019
59	Phenanthrene	85-01-8	MKCQ8876	99%	1,008.4	µg/mL	+/- 36.6877
60	Anthracene	120-12-7	MKCR0570	99%	1,009.0	µg/mL	+/- 36.7100
61	Carbazole	86-74-8	14351100	99%	1,000.9	µg/mL	+/- 36.4149
62	Di-n-butylphthalate	84-74-2	MKCN4337	99%	1,007.6	µg/mL	+/- 36.6595
63	Fluoranthene	206-44-0	MKCQ4728	99%	1,009.6	µg/mL	+/- 36.7302
64	Pyrene	129-00-0	BCCG8479	98%	1,007.2	µg/mL	+/- 36.6453
65	Benzyl butyl phthalate	85-68-7	X12I018	99%	1,002.1	µg/mL	+/- 36.4573
66	Bis(2-ethylhexyl)adipate	103-23-1	MKCM1988	99%	1,005.2	µg/mL	+/- 36.5705
67	Benz(a)anthracene	56-55-3	I220012022BAA	99%	1,002.2	µg/mL	+/- 36.4614
68	Chrysene	218-01-9	RP230601	99%	1,008.3	µg/mL	+/- 36.6837
69	Bis(2-ethylhexyl)phthalate	117-81-7	MKCQ3468	99%	1,001.8	µg/mL	+/- 36.4472
70	Di-n-octyl phthalate	117-84-0	14382700	99%	1,006.0	µg/mL	+/- 36.6008
71	Benzo(b)fluoranthene	205-99-2	012013B	99%	1,002.8	µg/mL	+/- 36.4836
72	Benzo(k)fluoranthene	207-08-9	012022K	99%	1,003.0	µg/mL	+/- 36.4917
73	Benzo(a)pyrene	50-32-8	P54915-0703	99%	1,002.3	µg/mL	+/- 36.4674
74	Indeno(1,2,3-cd)pyrene	193-39-5	12-JKL-118-9	97%	1,009.4	µg/mL	+/- 36.7243
75	Dibenz(a,h)anthracene	53-70-3	2-ASA-59-1	99%	1,007.6	µg/mL	+/- 36.6595
76	Benzo(g,h,i)perylene	191-24-2	RP231003RSR	99%	1,002.9	µg/mL	+/- 36.4876

* Expanded Uncertainty displayed in same units as Grav. Conc.

Solvent: Methylene chloride
CAS # 75-09-2
Purity 99%



110 Benner Circle
Bellefonte, PA 16823-8812
Tel: 1-814-353-1300
Fax: 1-814-353-1309

www.restek.com

CERTIFIED REFERENCE MATERIAL

Certificate of Analysis

chromatographic plus



FOR LABORATORY USE ONLY-READ SDS PRIOR TO USE.

This Reference Material is intended for Laboratory Use Only as a standard for the qualitative and/or quantitative determination of the analyte(s) listed.

Catalog No. : 31850 **Lot No.:** A0203726

Description : 8270 MegaMix®
8270 MegaMix® 500-1000 µg/mL, Methylene Chloride, 1mL/ampul

Container Size : 2 mL **Pkg Amt:** > 1 mL

Expiration Date : April 30, 2025 **Storage:** 0°C or colder

Handling: Sonication required. Mix is photosensitive. **Ship:** Ambient

512117 } RC/
↓ 03/18/24
512146 }

CERTIFIED VALUES

Elution Order	Compound	CAS #	Lot #	Purity	Grav. Conc. (weight/volume)	Expanded Uncertainty * (95% C.L.; K=2)
1	Pyridine	110-86-1	SHBP6240	99%	1,001.6 µg/mL	+/- 36.4412
2	N-Nitrosodimethylamine	62-75-9	230209JLM	99%	1,005.9 µg/mL	+/- 36.5968
3	Phenol	108-95-2	MKCK1120	99%	1,003.3 µg/mL	+/- 36.5038
4	Aniline	62-53-3	X22F726	99%	1,005.8 µg/mL	+/- 36.5928
5	Bis(2-chloroethyl)ether	111-44-4	SHBL6942	99%	1,008.1 µg/mL	+/- 36.6776
6	2-Chlorophenol	95-57-8	STBJ3909	99%	1,001.8 µg/mL	+/- 36.4492
7	1,3-Dichlorobenzene	541-73-1	BCCD5315	99%	1,002.3 µg/mL	+/- 36.4654
8	1,4-Dichlorobenzene	106-46-7	MKBS7929V	99%	1,003.7 µg/mL	+/- 36.5159
9	Benzyl alcohol	100-51-6	SHBK5469	99%	1,008.7 µg/mL	+/- 36.6979
10	1,2-Dichlorobenzene	95-50-1	SHBN3835	99%	1,000.3 µg/mL	+/- 36.3926
11	2-Methylphenol (o-cresol)	95-48-7	SHBN7598	99%	1,003.5 µg/mL	+/- 36.5099
12	2,2'-oxybis(1-chloropropane)	108-60-1	29-MAR-45-5	99%	1,007.3 µg/mL	+/- 36.6493
13	3-Methylphenol (m-cresol)	108-39-4	STBJ0710	99%	504.3 µg/mL	+/- 18.3500
14	4-Methylphenol (p-cresol)	106-44-5	SHBN3411	99%	503.6 µg/mL	+/- 18.3237
15	N-Nitroso-di-n-propylamine	621-64-7	N63MG	99%	1,008.3 µg/mL	+/- 36.6857
16	Hexachloroethane	67-72-1	QTORH	99%	1,007.5 µg/mL	+/- 36.6554
17	Nitrobenzene	98-95-3	10224044	99%	1,008.6 µg/mL	+/- 36.6938

18	Isophorone	78-59-1	MKCC9506	99%	1,005.9	µg/mL	+/- 36.5988
19	2-Nitrophenol	88-75-5	RP230710	99%	1,003.2	µg/mL	+/- 36.4998
20	2,4-Dimethylphenol	105-67-9	XW5GK	99%	1,003.8	µg/mL	+/- 36.5200
21	Bis(2-chloroethoxy)methane	111-91-1	13670200	99%	1,002.1	µg/mL	+/- 36.4573
22	2,4-Dichlorophenol	120-83-2	BCBZ6787	99%	1,003.7	µg/mL	+/- 36.5180
23	1,2,4-Trichlorobenzene	120-82-1	SHBP5900	99%	1,007.6	µg/mL	+/- 36.6574
24	Naphthalene	91-20-3	STBL1057	99%	1,008.3	µg/mL	+/- 36.6837
25	4-Chloroaniline	106-47-8	BCCJ3217	99%	1,001.3	µg/mL	+/- 36.4290
26	Hexachlorobutadiene	87-68-3	RP230823RSR	98%	1,008.3	µg/mL	+/- 36.6829
27	4-Chloro-3-methylphenol	59-50-7	BCCD4461	99%	1,003.1	µg/mL	+/- 36.4937
28	2-Methylnaphthalene	91-57-6	STBK0259	96%	1,001.9	µg/mL	+/- 36.4505
29	1-Methylnaphthalene	90-12-0	5234.00-8	98%	1,000.0	µg/mL	+/- 36.3838
30	Hexachlorocyclopentadiene	77-47-4	099063I14L	98%	1,008.5	µg/mL	+/- 36.6909
31	2,4,6-Trichlorophenol	88-06-2	STBJ5914	99%	1,004.4	µg/mL	+/- 36.5442
32	2,4,5-Trichlorophenol	95-95-4	FHN01	98%	1,001.9	µg/mL	+/- 36.4512
33	2-Chloronaphthalene	91-58-7	RPN7O	99%	1,001.1	µg/mL	+/- 36.4230
34	2-Nitroaniline	88-74-4	RP230531	99%	1,002.9	µg/mL	+/- 36.4876
35	1,4-Dinitrobenzene	100-25-4	RP230816	99%	1,005.7	µg/mL	+/- 36.5887
36	Acenaphthylene	208-96-8	p06V	98%	1,009.5	µg/mL	+/- 36.7265
37	1,3-Dinitrobenzene	99-65-0	1-DXX-24-1	99%	1,004.4	µg/mL	+/- 36.5422
38	Dimethylphthalate	131-11-3	358221L17K	99%	1,005.9	µg/mL	+/- 36.5968
39	2,6-Dinitrotoluene	606-20-2	BCCG1833	99%	1,003.2	µg/mL	+/- 36.4998
40	1,2-Dinitrobenzene	528-29-0	RP230428	99%	1,002.2	µg/mL	+/- 36.4634
41	Acenaphthene	83-32-9	MKCR7169	99%	1,009.3	µg/mL	+/- 36.7221
42	3-Nitroaniline	99-09-2	RP230822RSR	99%	1,003.9	µg/mL	+/- 36.5240
43	2,4-Dinitrophenol	51-28-5	DR230417RSR	99%	1,002.0	µg/mL	+/- 36.4553
44	Dibenzofuran	132-64-9	MKCD9952	99%	1,006.7	µg/mL	+/- 36.6251
45	2,4-Dinitrotoluene	121-14-2	MKAA0690V	99%	1,003.8	µg/mL	+/- 36.5220
46	4-Nitrophenol	100-02-7	RP230627	99%	1,002.3	µg/mL	+/- 36.4674
47	2,3,4,6-Tetrachlorophenol	58-90-2	PR-30126	99%	1,008.7	µg/mL	+/- 36.6979
48	2,3,5,6-Tetrachlorophenol	935-95-5	RP230919	99%	1,006.3	µg/mL	+/- 36.6130
49	Fluorene	86-73-7	10241100	99%	1,008.3	µg/mL	+/- 36.6857
50	4-Chlorophenyl phenyl ether	7005-72-3	MKCT7248	99%	1,003.8	µg/mL	+/- 36.5220
51	Diethylphthalate	84-66-2	MKCD2547	99%	1,008.6	µg/mL	+/- 36.6958
52	4-Nitroaniline	100-01-6	RP230111	99%	1,001.1	µg/mL	+/- 36.4230
53	4,6-Dinitro-2-methylphenol (Dinitro-o-cresol)	534-52-1	230718JLM	99%	1,002.0	µg/mL	+/- 36.4553

54	Diphenylamine	122-39-4	MKCH1042	99%	1,002.3	µg/mL	+/- 36.4674
55	Azobenzene	103-33-3	BCKK0887	99%	1,005.8	µg/mL	+/- 36.5928
56	4-Bromophenyl phenyl ether	101-55-3	STBH6361	99%	1,003.0	µg/mL	+/- 36.4917
57	Hexachlorobenzene	118-74-1	14821700	99%	1,007.5	µg/mL	+/- 36.6554
58	Pentachlorophenol	87-86-5	RP230530RSR	99%	1,008.8	µg/mL	+/- 36.7019
59	Phenanthrene	85-01-8	MKCQ8876	99%	1,008.4	µg/mL	+/- 36.6877
60	Anthracene	120-12-7	MKCR0570	99%	1,009.0	µg/mL	+/- 36.7100
61	Carbazole	86-74-8	14351100	99%	1,000.9	µg/mL	+/- 36.4149
62	Di-n-butylphthalate	84-74-2	MKCN4337	99%	1,007.6	µg/mL	+/- 36.6595
63	Fluoranthene	206-44-0	MKCQ4728	99%	1,009.6	µg/mL	+/- 36.7302
64	Pyrene	129-00-0	BCCG8479	98%	1,007.2	µg/mL	+/- 36.6453
65	Benzyl butyl phthalate	85-68-7	X12I018	99%	1,002.1	µg/mL	+/- 36.4573
66	Bis(2-ethylhexyl)adipate	103-23-1	MKCM1988	99%	1,005.2	µg/mL	+/- 36.5705
67	Benz(a)anthracene	56-55-3	I220012022BAA	99%	1,002.2	µg/mL	+/- 36.4614
68	Chrysene	218-01-9	RP230601	99%	1,008.3	µg/mL	+/- 36.6837
69	Bis(2-ethylhexyl)phthalate	117-81-7	MKCQ3468	99%	1,001.8	µg/mL	+/- 36.4472
70	Di-n-octyl phthalate	117-84-0	14382700	99%	1,006.0	µg/mL	+/- 36.6008
71	Benzo(b)fluoranthene	205-99-2	012013B	99%	1,002.8	µg/mL	+/- 36.4836
72	Benzo(k)fluoranthene	207-08-9	012022K	99%	1,003.0	µg/mL	+/- 36.4917
73	Benzo(a)pyrene	50-32-8	P54915-0703	99%	1,002.3	µg/mL	+/- 36.4674
74	Indeno(1,2,3-cd)pyrene	193-39-5	12-JKL-118-9	97%	1,009.4	µg/mL	+/- 36.7243
75	Dibenz(a,h)anthracene	53-70-3	2-ASA-59-1	99%	1,007.6	µg/mL	+/- 36.6595
76	Benzo(g,h,i)perylene	191-24-2	RP231003RSR	99%	1,002.9	µg/mL	+/- 36.4876

* Expanded Uncertainty displayed in same units as Grav. Conc.

Solvent: Methylene chloride
CAS # 75-09-2
Purity 99%



110 Benner Circle
Bellefonte, PA 16823-8812
Tel: 1-814-353-1300
Fax: 1-814-353-1309

www.restek.com

CERTIFIED REFERENCE MATERIAL

Certificate of Analysis

chromatographic plus



FOR LABORATORY USE ONLY-READ SDS PRIOR TO USE.

This Reference Material is intended for Laboratory Use Only as a standard for the qualitative and/or quantitative determination of the analyte(s) listed.

Catalog No. : 31850 **Lot No.:** A0203726

Description : 8270 MegaMix®
8270 MegaMix® 500-1000 µg/mL, Methylene Chloride, 1mL/ampul

Container Size : 2 mL **Pkg Amt:** > 1 mL

Expiration Date : April 30, 2025 **Storage:** 0°C or colder

Handling: Sonication required. Mix is photosensitive. **Ship:** Ambient

512117 } RC/
↓ 03/18/24
512146 }

CERTIFIED VALUES

Elution Order	Compound	CAS #	Lot #	Purity	Grav. Conc. (weight/volume)	Expanded Uncertainty * (95% C.L.; K=2)
1	Pyridine	110-86-1	SHBP6240	99%	1,001.6 µg/mL	+/- 36.4412
2	N-Nitrosodimethylamine	62-75-9	230209JLM	99%	1,005.9 µg/mL	+/- 36.5968
3	Phenol	108-95-2	MKCK1120	99%	1,003.3 µg/mL	+/- 36.5038
4	Aniline	62-53-3	X22F726	99%	1,005.8 µg/mL	+/- 36.5928
5	Bis(2-chloroethyl)ether	111-44-4	SHBL6942	99%	1,008.1 µg/mL	+/- 36.6776
6	2-Chlorophenol	95-57-8	STBJ3909	99%	1,001.8 µg/mL	+/- 36.4492
7	1,3-Dichlorobenzene	541-73-1	BCCD5315	99%	1,002.3 µg/mL	+/- 36.4654
8	1,4-Dichlorobenzene	106-46-7	MKBS7929V	99%	1,003.7 µg/mL	+/- 36.5159
9	Benzyl alcohol	100-51-6	SHBK5469	99%	1,008.7 µg/mL	+/- 36.6979
10	1,2-Dichlorobenzene	95-50-1	SHBN3835	99%	1,000.3 µg/mL	+/- 36.3926
11	2-Methylphenol (o-cresol)	95-48-7	SHBN7598	99%	1,003.5 µg/mL	+/- 36.5099
12	2,2'-oxybis(1-chloropropane)	108-60-1	29-MAR-45-5	99%	1,007.3 µg/mL	+/- 36.6493
13	3-Methylphenol (m-cresol)	108-39-4	STBJ0710	99%	504.3 µg/mL	+/- 18.3500
14	4-Methylphenol (p-cresol)	106-44-5	SHBN3411	99%	503.6 µg/mL	+/- 18.3237
15	N-Nitroso-di-n-propylamine	621-64-7	N63MG	99%	1,008.3 µg/mL	+/- 36.6857
16	Hexachloroethane	67-72-1	QTORH	99%	1,007.5 µg/mL	+/- 36.6554
17	Nitrobenzene	98-95-3	10224044	99%	1,008.6 µg/mL	+/- 36.6938

18	Isophorone	78-59-1	MKCC9506	99%	1,005.9	µg/mL	+/- 36.5988
19	2-Nitrophenol	88-75-5	RP230710	99%	1,003.2	µg/mL	+/- 36.4998
20	2,4-Dimethylphenol	105-67-9	XW5GK	99%	1,003.8	µg/mL	+/- 36.5200
21	Bis(2-chloroethoxy)methane	111-91-1	13670200	99%	1,002.1	µg/mL	+/- 36.4573
22	2,4-Dichlorophenol	120-83-2	BCBZ6787	99%	1,003.7	µg/mL	+/- 36.5180
23	1,2,4-Trichlorobenzene	120-82-1	SHBP5900	99%	1,007.6	µg/mL	+/- 36.6574
24	Naphthalene	91-20-3	STBL1057	99%	1,008.3	µg/mL	+/- 36.6837
25	4-Chloroaniline	106-47-8	BCCJ3217	99%	1,001.3	µg/mL	+/- 36.4290
26	Hexachlorobutadiene	87-68-3	RP230823RSR	98%	1,008.3	µg/mL	+/- 36.6829
27	4-Chloro-3-methylphenol	59-50-7	BCCD4461	99%	1,003.1	µg/mL	+/- 36.4937
28	2-Methylnaphthalene	91-57-6	STBK0259	96%	1,001.9	µg/mL	+/- 36.4505
29	1-Methylnaphthalene	90-12-0	5234.00-8	98%	1,000.0	µg/mL	+/- 36.3838
30	Hexachlorocyclopentadiene	77-47-4	099063I14L	98%	1,008.5	µg/mL	+/- 36.6909
31	2,4,6-Trichlorophenol	88-06-2	STBJ5914	99%	1,004.4	µg/mL	+/- 36.5442
32	2,4,5-Trichlorophenol	95-95-4	FHN01	98%	1,001.9	µg/mL	+/- 36.4512
33	2-Chloronaphthalene	91-58-7	RPN7O	99%	1,001.1	µg/mL	+/- 36.4230
34	2-Nitroaniline	88-74-4	RP230531	99%	1,002.9	µg/mL	+/- 36.4876
35	1,4-Dinitrobenzene	100-25-4	RP230816	99%	1,005.7	µg/mL	+/- 36.5887
36	Acenaphthylene	208-96-8	p06V	98%	1,009.5	µg/mL	+/- 36.7265
37	1,3-Dinitrobenzene	99-65-0	1-DXX-24-1	99%	1,004.4	µg/mL	+/- 36.5422
38	Dimethylphthalate	131-11-3	358221L17K	99%	1,005.9	µg/mL	+/- 36.5968
39	2,6-Dinitrotoluene	606-20-2	BCCG1833	99%	1,003.2	µg/mL	+/- 36.4998
40	1,2-Dinitrobenzene	528-29-0	RP230428	99%	1,002.2	µg/mL	+/- 36.4634
41	Acenaphthene	83-32-9	MKCR7169	99%	1,009.3	µg/mL	+/- 36.7221
42	3-Nitroaniline	99-09-2	RP230822RSR	99%	1,003.9	µg/mL	+/- 36.5240
43	2,4-Dinitrophenol	51-28-5	DR230417RSR	99%	1,002.0	µg/mL	+/- 36.4553
44	Dibenzofuran	132-64-9	MKCD9952	99%	1,006.7	µg/mL	+/- 36.6251
45	2,4-Dinitrotoluene	121-14-2	MKAA0690V	99%	1,003.8	µg/mL	+/- 36.5220
46	4-Nitrophenol	100-02-7	RP230627	99%	1,002.3	µg/mL	+/- 36.4674
47	2,3,4,6-Tetrachlorophenol	58-90-2	PR-30126	99%	1,008.7	µg/mL	+/- 36.6979
48	2,3,5,6-Tetrachlorophenol	935-95-5	RP230919	99%	1,006.3	µg/mL	+/- 36.6130
49	Fluorene	86-73-7	10241100	99%	1,008.3	µg/mL	+/- 36.6857
50	4-Chlorophenyl phenyl ether	7005-72-3	MKCT7248	99%	1,003.8	µg/mL	+/- 36.5220
51	Diethylphthalate	84-66-2	MKCD2547	99%	1,008.6	µg/mL	+/- 36.6958
52	4-Nitroaniline	100-01-6	RP230111	99%	1,001.1	µg/mL	+/- 36.4230
53	4,6-Dinitro-2-methylphenol (Dinitro-o-cresol)	534-52-1	230718JLM	99%	1,002.0	µg/mL	+/- 36.4553

54	Diphenylamine	122-39-4	MKCH1042	99%	1,002.3	µg/mL	+/- 36.4674
55	Azobenzene	103-33-3	BCKK0887	99%	1,005.8	µg/mL	+/- 36.5928
56	4-Bromophenyl phenyl ether	101-55-3	STBH6361	99%	1,003.0	µg/mL	+/- 36.4917
57	Hexachlorobenzene	118-74-1	14821700	99%	1,007.5	µg/mL	+/- 36.6554
58	Pentachlorophenol	87-86-5	RP230530RSR	99%	1,008.8	µg/mL	+/- 36.7019
59	Phenanthrene	85-01-8	MKCQ8876	99%	1,008.4	µg/mL	+/- 36.6877
60	Anthracene	120-12-7	MKCR0570	99%	1,009.0	µg/mL	+/- 36.7100
61	Carbazole	86-74-8	14351100	99%	1,000.9	µg/mL	+/- 36.4149
62	Di-n-butylphthalate	84-74-2	MKCN4337	99%	1,007.6	µg/mL	+/- 36.6595
63	Fluoranthene	206-44-0	MKCQ4728	99%	1,009.6	µg/mL	+/- 36.7302
64	Pyrene	129-00-0	BCCG8479	98%	1,007.2	µg/mL	+/- 36.6453
65	Benzyl butyl phthalate	85-68-7	X12I018	99%	1,002.1	µg/mL	+/- 36.4573
66	Bis(2-ethylhexyl)adipate	103-23-1	MKCM1988	99%	1,005.2	µg/mL	+/- 36.5705
67	Benz(a)anthracene	56-55-3	I220012022BAA	99%	1,002.2	µg/mL	+/- 36.4614
68	Chrysene	218-01-9	RP230601	99%	1,008.3	µg/mL	+/- 36.6837
69	Bis(2-ethylhexyl)phthalate	117-81-7	MKCQ3468	99%	1,001.8	µg/mL	+/- 36.4472
70	Di-n-octyl phthalate	117-84-0	14382700	99%	1,006.0	µg/mL	+/- 36.6008
71	Benzo(b)fluoranthene	205-99-2	012013B	99%	1,002.8	µg/mL	+/- 36.4836
72	Benzo(k)fluoranthene	207-08-9	012022K	99%	1,003.0	µg/mL	+/- 36.4917
73	Benzo(a)pyrene	50-32-8	P54915-0703	99%	1,002.3	µg/mL	+/- 36.4674
74	Indeno(1,2,3-cd)pyrene	193-39-5	12-JKL-118-9	97%	1,009.4	µg/mL	+/- 36.7243
75	Dibenz(a,h)anthracene	53-70-3	2-ASA-59-1	99%	1,007.6	µg/mL	+/- 36.6595
76	Benzo(g,h,i)perylene	191-24-2	RP231003RSR	99%	1,002.9	µg/mL	+/- 36.4876

* Expanded Uncertainty displayed in same units as Grav. Conc.

Solvent: Methylene chloride
CAS # 75-09-2
Purity 99%



110 Benner Circle
Bellefonte, PA 16823-8812
Tel: 1-814-353-1300
Fax: 1-814-353-1309

www.restek.com

CERTIFIED REFERENCE MATERIAL

Certificate of Analysis

chromatographic plus



FOR LABORATORY USE ONLY-READ SDS PRIOR TO USE.

This Reference Material is intended for Laboratory Use Only as a standard for the qualitative and/or quantitative determination of the analyte(s) listed.

Catalog No. : 31850 **Lot No.:** A0203726

Description : 8270 MegaMix®
8270 MegaMix® 500-1000 µg/mL, Methylene Chloride, 1mL/ampul

Container Size : 2 mL **Pkg Amt:** > 1 mL

Expiration Date : April 30, 2025 **Storage:** 0°C or colder

Handling: Sonication required. Mix is photosensitive. **Ship:** Ambient

512117 } RC/
↓ 03/18/24
512146 }

CERTIFIED VALUES

Elution Order	Compound	CAS #	Lot #	Purity	Grav. Conc. (weight/volume)	Expanded Uncertainty * (95% C.L.; K=2)
1	Pyridine	110-86-1	SHBP6240	99%	1,001.6 µg/mL	+/- 36.4412
2	N-Nitrosodimethylamine	62-75-9	230209JLM	99%	1,005.9 µg/mL	+/- 36.5968
3	Phenol	108-95-2	MKCK1120	99%	1,003.3 µg/mL	+/- 36.5038
4	Aniline	62-53-3	X22F726	99%	1,005.8 µg/mL	+/- 36.5928
5	Bis(2-chloroethyl)ether	111-44-4	SHBL6942	99%	1,008.1 µg/mL	+/- 36.6776
6	2-Chlorophenol	95-57-8	STBJ3909	99%	1,001.8 µg/mL	+/- 36.4492
7	1,3-Dichlorobenzene	541-73-1	BCCD5315	99%	1,002.3 µg/mL	+/- 36.4654
8	1,4-Dichlorobenzene	106-46-7	MKBS7929V	99%	1,003.7 µg/mL	+/- 36.5159
9	Benzyl alcohol	100-51-6	SHBK5469	99%	1,008.7 µg/mL	+/- 36.6979
10	1,2-Dichlorobenzene	95-50-1	SHBN3835	99%	1,000.3 µg/mL	+/- 36.3926
11	2-Methylphenol (o-cresol)	95-48-7	SHBN7598	99%	1,003.5 µg/mL	+/- 36.5099
12	2,2'-oxybis(1-chloropropane)	108-60-1	29-MAR-45-5	99%	1,007.3 µg/mL	+/- 36.6493
13	3-Methylphenol (m-cresol)	108-39-4	STBJ0710	99%	504.3 µg/mL	+/- 18.3500
14	4-Methylphenol (p-cresol)	106-44-5	SHBN3411	99%	503.6 µg/mL	+/- 18.3237
15	N-Nitroso-di-n-propylamine	621-64-7	N63MG	99%	1,008.3 µg/mL	+/- 36.6857
16	Hexachloroethane	67-72-1	QTORH	99%	1,007.5 µg/mL	+/- 36.6554
17	Nitrobenzene	98-95-3	10224044	99%	1,008.6 µg/mL	+/- 36.6938

18	Isophorone	78-59-1	MKCC9506	99%	1,005.9	µg/mL	+/- 36.5988
19	2-Nitrophenol	88-75-5	RP230710	99%	1,003.2	µg/mL	+/- 36.4998
20	2,4-Dimethylphenol	105-67-9	XW5GK	99%	1,003.8	µg/mL	+/- 36.5200
21	Bis(2-chloroethoxy)methane	111-91-1	13670200	99%	1,002.1	µg/mL	+/- 36.4573
22	2,4-Dichlorophenol	120-83-2	BCBZ6787	99%	1,003.7	µg/mL	+/- 36.5180
23	1,2,4-Trichlorobenzene	120-82-1	SHBP5900	99%	1,007.6	µg/mL	+/- 36.6574
24	Naphthalene	91-20-3	STBL1057	99%	1,008.3	µg/mL	+/- 36.6837
25	4-Chloroaniline	106-47-8	BCCJ3217	99%	1,001.3	µg/mL	+/- 36.4290
26	Hexachlorobutadiene	87-68-3	RP230823RSR	98%	1,008.3	µg/mL	+/- 36.6829
27	4-Chloro-3-methylphenol	59-50-7	BCCD4461	99%	1,003.1	µg/mL	+/- 36.4937
28	2-Methylnaphthalene	91-57-6	STBK0259	96%	1,001.9	µg/mL	+/- 36.4505
29	1-Methylnaphthalene	90-12-0	5234.00-8	98%	1,000.0	µg/mL	+/- 36.3838
30	Hexachlorocyclopentadiene	77-47-4	099063I14L	98%	1,008.5	µg/mL	+/- 36.6909
31	2,4,6-Trichlorophenol	88-06-2	STBJ5914	99%	1,004.4	µg/mL	+/- 36.5442
32	2,4,5-Trichlorophenol	95-95-4	FHN01	98%	1,001.9	µg/mL	+/- 36.4512
33	2-Chloronaphthalene	91-58-7	RPN7O	99%	1,001.1	µg/mL	+/- 36.4230
34	2-Nitroaniline	88-74-4	RP230531	99%	1,002.9	µg/mL	+/- 36.4876
35	1,4-Dinitrobenzene	100-25-4	RP230816	99%	1,005.7	µg/mL	+/- 36.5887
36	Acenaphthylene	208-96-8	p06V	98%	1,009.5	µg/mL	+/- 36.7265
37	1,3-Dinitrobenzene	99-65-0	1-DXX-24-1	99%	1,004.4	µg/mL	+/- 36.5422
38	Dimethylphthalate	131-11-3	358221L17K	99%	1,005.9	µg/mL	+/- 36.5968
39	2,6-Dinitrotoluene	606-20-2	BCCG1833	99%	1,003.2	µg/mL	+/- 36.4998
40	1,2-Dinitrobenzene	528-29-0	RP230428	99%	1,002.2	µg/mL	+/- 36.4634
41	Acenaphthene	83-32-9	MKCR7169	99%	1,009.3	µg/mL	+/- 36.7221
42	3-Nitroaniline	99-09-2	RP230822RSR	99%	1,003.9	µg/mL	+/- 36.5240
43	2,4-Dinitrophenol	51-28-5	DR230417RSR	99%	1,002.0	µg/mL	+/- 36.4553
44	Dibenzofuran	132-64-9	MKCD9952	99%	1,006.7	µg/mL	+/- 36.6251
45	2,4-Dinitrotoluene	121-14-2	MKAA0690V	99%	1,003.8	µg/mL	+/- 36.5220
46	4-Nitrophenol	100-02-7	RP230627	99%	1,002.3	µg/mL	+/- 36.4674
47	2,3,4,6-Tetrachlorophenol	58-90-2	PR-30126	99%	1,008.7	µg/mL	+/- 36.6979
48	2,3,5,6-Tetrachlorophenol	935-95-5	RP230919	99%	1,006.3	µg/mL	+/- 36.6130
49	Fluorene	86-73-7	10241100	99%	1,008.3	µg/mL	+/- 36.6857
50	4-Chlorophenyl phenyl ether	7005-72-3	MKCT7248	99%	1,003.8	µg/mL	+/- 36.5220
51	Diethylphthalate	84-66-2	MKCD2547	99%	1,008.6	µg/mL	+/- 36.6958
52	4-Nitroaniline	100-01-6	RP230111	99%	1,001.1	µg/mL	+/- 36.4230
53	4,6-Dinitro-2-methylphenol (Dinitro-o-cresol)	534-52-1	230718JLM	99%	1,002.0	µg/mL	+/- 36.4553

54	Diphenylamine	122-39-4	MKCH1042	99%	1,002.3	µg/mL	+/- 36.4674
55	Azobenzene	103-33-3	BCKK0887	99%	1,005.8	µg/mL	+/- 36.5928
56	4-Bromophenyl phenyl ether	101-55-3	STBH6361	99%	1,003.0	µg/mL	+/- 36.4917
57	Hexachlorobenzene	118-74-1	14821700	99%	1,007.5	µg/mL	+/- 36.6554
58	Pentachlorophenol	87-86-5	RP230530RSR	99%	1,008.8	µg/mL	+/- 36.7019
59	Phenanthrene	85-01-8	MKCQ8876	99%	1,008.4	µg/mL	+/- 36.6877
60	Anthracene	120-12-7	MKCR0570	99%	1,009.0	µg/mL	+/- 36.7100
61	Carbazole	86-74-8	14351100	99%	1,000.9	µg/mL	+/- 36.4149
62	Di-n-butylphthalate	84-74-2	MKCN4337	99%	1,007.6	µg/mL	+/- 36.6595
63	Fluoranthene	206-44-0	MKCQ4728	99%	1,009.6	µg/mL	+/- 36.7302
64	Pyrene	129-00-0	BCCG8479	98%	1,007.2	µg/mL	+/- 36.6453
65	Benzyl butyl phthalate	85-68-7	X12I018	99%	1,002.1	µg/mL	+/- 36.4573
66	Bis(2-ethylhexyl)adipate	103-23-1	MKCM1988	99%	1,005.2	µg/mL	+/- 36.5705
67	Benz(a)anthracene	56-55-3	I220012022BAA	99%	1,002.2	µg/mL	+/- 36.4614
68	Chrysene	218-01-9	RP230601	99%	1,008.3	µg/mL	+/- 36.6837
69	Bis(2-ethylhexyl)phthalate	117-81-7	MKCQ3468	99%	1,001.8	µg/mL	+/- 36.4472
70	Di-n-octyl phthalate	117-84-0	14382700	99%	1,006.0	µg/mL	+/- 36.6008
71	Benzo(b)fluoranthene	205-99-2	012013B	99%	1,002.8	µg/mL	+/- 36.4836
72	Benzo(k)fluoranthene	207-08-9	012022K	99%	1,003.0	µg/mL	+/- 36.4917
73	Benzo(a)pyrene	50-32-8	P54915-0703	99%	1,002.3	µg/mL	+/- 36.4674
74	Indeno(1,2,3-cd)pyrene	193-39-5	12-JKL-118-9	97%	1,009.4	µg/mL	+/- 36.7243
75	Dibenz(a,h)anthracene	53-70-3	2-ASA-59-1	99%	1,007.6	µg/mL	+/- 36.6595
76	Benzo(g,h,i)perylene	191-24-2	RP231003RSR	99%	1,002.9	µg/mL	+/- 36.4876

* Expanded Uncertainty displayed in same units as Grav. Conc.

Solvent: Methylene chloride
CAS # 75-09-2
Purity 99%



110 Benner Circle
Bellefonte, PA 16823-8812
Tel: 1-814-353-1300
Fax: 1-814-353-1309

www.restek.com

CERTIFIED REFERENCE MATERIAL

Certificate of Analysis

chromatographic plus



FOR LABORATORY USE ONLY-READ SDS PRIOR TO USE.

This Reference Material is intended for Laboratory Use Only as a standard for the qualitative and/or quantitative determination of the analyte(s) listed.

Catalog No. : 31850 **Lot No.:** A0203726

Description : 8270 MegaMix®
8270 MegaMix® 500-1000 µg/mL, Methylene Chloride, 1mL/ampul

Container Size : 2 mL **Pkg Amt:** > 1 mL

Expiration Date : April 30, 2025 **Storage:** 0°C or colder

Handling: Sonication required. Mix is photosensitive. **Ship:** Ambient

512117 } RC/
↓ 03/18/24
512146 }

CERTIFIED VALUES

Elution Order	Compound	CAS #	Lot #	Purity	Grav. Conc. (weight/volume)	Expanded Uncertainty * (95% C.L.; K=2)
1	Pyridine	110-86-1	SHBP6240	99%	1,001.6 µg/mL	+/- 36.4412
2	N-Nitrosodimethylamine	62-75-9	230209JLM	99%	1,005.9 µg/mL	+/- 36.5968
3	Phenol	108-95-2	MKCK1120	99%	1,003.3 µg/mL	+/- 36.5038
4	Aniline	62-53-3	X22F726	99%	1,005.8 µg/mL	+/- 36.5928
5	Bis(2-chloroethyl)ether	111-44-4	SHBL6942	99%	1,008.1 µg/mL	+/- 36.6776
6	2-Chlorophenol	95-57-8	STBJ3909	99%	1,001.8 µg/mL	+/- 36.4492
7	1,3-Dichlorobenzene	541-73-1	BCCD5315	99%	1,002.3 µg/mL	+/- 36.4654
8	1,4-Dichlorobenzene	106-46-7	MKBS7929V	99%	1,003.7 µg/mL	+/- 36.5159
9	Benzyl alcohol	100-51-6	SHBK5469	99%	1,008.7 µg/mL	+/- 36.6979
10	1,2-Dichlorobenzene	95-50-1	SHBN3835	99%	1,000.3 µg/mL	+/- 36.3926
11	2-Methylphenol (o-cresol)	95-48-7	SHBN7598	99%	1,003.5 µg/mL	+/- 36.5099
12	2,2'-oxybis(1-chloropropane)	108-60-1	29-MAR-45-5	99%	1,007.3 µg/mL	+/- 36.6493
13	3-Methylphenol (m-cresol)	108-39-4	STBJ0710	99%	504.3 µg/mL	+/- 18.3500
14	4-Methylphenol (p-cresol)	106-44-5	SHBN3411	99%	503.6 µg/mL	+/- 18.3237
15	N-Nitroso-di-n-propylamine	621-64-7	N63MG	99%	1,008.3 µg/mL	+/- 36.6857
16	Hexachloroethane	67-72-1	QTORH	99%	1,007.5 µg/mL	+/- 36.6554
17	Nitrobenzene	98-95-3	10224044	99%	1,008.6 µg/mL	+/- 36.6938

18	Isophorone	78-59-1	MKCC9506	99%	1,005.9	µg/mL	+/- 36.5988
19	2-Nitrophenol	88-75-5	RP230710	99%	1,003.2	µg/mL	+/- 36.4998
20	2,4-Dimethylphenol	105-67-9	XW5GK	99%	1,003.8	µg/mL	+/- 36.5200
21	Bis(2-chloroethoxy)methane	111-91-1	13670200	99%	1,002.1	µg/mL	+/- 36.4573
22	2,4-Dichlorophenol	120-83-2	BCBZ6787	99%	1,003.7	µg/mL	+/- 36.5180
23	1,2,4-Trichlorobenzene	120-82-1	SHBP5900	99%	1,007.6	µg/mL	+/- 36.6574
24	Naphthalene	91-20-3	STBL1057	99%	1,008.3	µg/mL	+/- 36.6837
25	4-Chloroaniline	106-47-8	BCCJ3217	99%	1,001.3	µg/mL	+/- 36.4290
26	Hexachlorobutadiene	87-68-3	RP230823RSR	98%	1,008.3	µg/mL	+/- 36.6829
27	4-Chloro-3-methylphenol	59-50-7	BCCD4461	99%	1,003.1	µg/mL	+/- 36.4937
28	2-Methylnaphthalene	91-57-6	STBK0259	96%	1,001.9	µg/mL	+/- 36.4505
29	1-Methylnaphthalene	90-12-0	5234.00-8	98%	1,000.0	µg/mL	+/- 36.3838
30	Hexachlorocyclopentadiene	77-47-4	099063I14L	98%	1,008.5	µg/mL	+/- 36.6909
31	2,4,6-Trichlorophenol	88-06-2	STBJ5914	99%	1,004.4	µg/mL	+/- 36.5442
32	2,4,5-Trichlorophenol	95-95-4	FHN01	98%	1,001.9	µg/mL	+/- 36.4512
33	2-Chloronaphthalene	91-58-7	RPN7O	99%	1,001.1	µg/mL	+/- 36.4230
34	2-Nitroaniline	88-74-4	RP230531	99%	1,002.9	µg/mL	+/- 36.4876
35	1,4-Dinitrobenzene	100-25-4	RP230816	99%	1,005.7	µg/mL	+/- 36.5887
36	Acenaphthylene	208-96-8	p06V	98%	1,009.5	µg/mL	+/- 36.7265
37	1,3-Dinitrobenzene	99-65-0	1-DXX-24-1	99%	1,004.4	µg/mL	+/- 36.5422
38	Dimethylphthalate	131-11-3	358221L17K	99%	1,005.9	µg/mL	+/- 36.5968
39	2,6-Dinitrotoluene	606-20-2	BCCG1833	99%	1,003.2	µg/mL	+/- 36.4998
40	1,2-Dinitrobenzene	528-29-0	RP230428	99%	1,002.2	µg/mL	+/- 36.4634
41	Acenaphthene	83-32-9	MKCR7169	99%	1,009.3	µg/mL	+/- 36.7221
42	3-Nitroaniline	99-09-2	RP230822RSR	99%	1,003.9	µg/mL	+/- 36.5240
43	2,4-Dinitrophenol	51-28-5	DR230417RSR	99%	1,002.0	µg/mL	+/- 36.4553
44	Dibenzofuran	132-64-9	MKCD9952	99%	1,006.7	µg/mL	+/- 36.6251
45	2,4-Dinitrotoluene	121-14-2	MKAA0690V	99%	1,003.8	µg/mL	+/- 36.5220
46	4-Nitrophenol	100-02-7	RP230627	99%	1,002.3	µg/mL	+/- 36.4674
47	2,3,4,6-Tetrachlorophenol	58-90-2	PR-30126	99%	1,008.7	µg/mL	+/- 36.6979
48	2,3,5,6-Tetrachlorophenol	935-95-5	RP230919	99%	1,006.3	µg/mL	+/- 36.6130
49	Fluorene	86-73-7	10241100	99%	1,008.3	µg/mL	+/- 36.6857
50	4-Chlorophenyl phenyl ether	7005-72-3	MKCT7248	99%	1,003.8	µg/mL	+/- 36.5220
51	Diethylphthalate	84-66-2	MKCD2547	99%	1,008.6	µg/mL	+/- 36.6958
52	4-Nitroaniline	100-01-6	RP230111	99%	1,001.1	µg/mL	+/- 36.4230
53	4,6-Dinitro-2-methylphenol (Dinitro-o-cresol)	534-52-1	230718JLM	99%	1,002.0	µg/mL	+/- 36.4553

54	Diphenylamine	122-39-4	MKCH1042	99%	1,002.3	µg/mL	+/- 36.4674
55	Azobenzene	103-33-3	BCKK0887	99%	1,005.8	µg/mL	+/- 36.5928
56	4-Bromophenyl phenyl ether	101-55-3	STBH6361	99%	1,003.0	µg/mL	+/- 36.4917
57	Hexachlorobenzene	118-74-1	14821700	99%	1,007.5	µg/mL	+/- 36.6554
58	Pentachlorophenol	87-86-5	RP230530RSR	99%	1,008.8	µg/mL	+/- 36.7019
59	Phenanthrene	85-01-8	MKCQ8876	99%	1,008.4	µg/mL	+/- 36.6877
60	Anthracene	120-12-7	MKCR0570	99%	1,009.0	µg/mL	+/- 36.7100
61	Carbazole	86-74-8	14351100	99%	1,000.9	µg/mL	+/- 36.4149
62	Di-n-butylphthalate	84-74-2	MKCN4337	99%	1,007.6	µg/mL	+/- 36.6595
63	Fluoranthene	206-44-0	MKCQ4728	99%	1,009.6	µg/mL	+/- 36.7302
64	Pyrene	129-00-0	BCCG8479	98%	1,007.2	µg/mL	+/- 36.6453
65	Benzyl butyl phthalate	85-68-7	X12I018	99%	1,002.1	µg/mL	+/- 36.4573
66	Bis(2-ethylhexyl)adipate	103-23-1	MKCM1988	99%	1,005.2	µg/mL	+/- 36.5705
67	Benz(a)anthracene	56-55-3	I220012022BAA	99%	1,002.2	µg/mL	+/- 36.4614
68	Chrysene	218-01-9	RP230601	99%	1,008.3	µg/mL	+/- 36.6837
69	Bis(2-ethylhexyl)phthalate	117-81-7	MKCQ3468	99%	1,001.8	µg/mL	+/- 36.4472
70	Di-n-octyl phthalate	117-84-0	14382700	99%	1,006.0	µg/mL	+/- 36.6008
71	Benzo(b)fluoranthene	205-99-2	012013B	99%	1,002.8	µg/mL	+/- 36.4836
72	Benzo(k)fluoranthene	207-08-9	012022K	99%	1,003.0	µg/mL	+/- 36.4917
73	Benzo(a)pyrene	50-32-8	P54915-0703	99%	1,002.3	µg/mL	+/- 36.4674
74	Indeno(1,2,3-cd)pyrene	193-39-5	12-JKL-118-9	97%	1,009.4	µg/mL	+/- 36.7243
75	Dibenz(a,h)anthracene	53-70-3	2-ASA-59-1	99%	1,007.6	µg/mL	+/- 36.6595
76	Benzo(g,h,i)perylene	191-24-2	RP231003RSR	99%	1,002.9	µg/mL	+/- 36.4876

* Expanded Uncertainty displayed in same units as Grav. Conc.

Solvent: Methylene chloride
CAS # 75-09-2
Purity 99%



110 Benner Circle
Bellefonte, PA 16823-8812
Tel: 1-814-353-1300
Fax: 1-814-353-1309

www.restek.com

CERTIFIED REFERENCE MATERIAL

Certificate of Analysis

chromatographic plus



FOR LABORATORY USE ONLY-READ SDS PRIOR TO USE.

This Reference Material is intended for Laboratory Use Only as a standard for the qualitative and/or quantitative determination of the analyte(s) listed.

Catalog No. : 31850 **Lot No.:** A0203726

Description : 8270 MegaMix®
8270 MegaMix® 500-1000 µg/mL, Methylene Chloride, 1mL/ampul

Container Size : 2 mL **Pkg Amt:** > 1 mL

Expiration Date : April 30, 2025 **Storage:** 0°C or colder

Handling: Sonication required. Mix is photosensitive. **Ship:** Ambient

512117 } RC/
↓ 03/18/24
512146 }

CERTIFIED VALUES

Elution Order	Compound	CAS #	Lot #	Purity	Grav. Conc. (weight/volume)	Expanded Uncertainty * (95% C.L.; K=2)
1	Pyridine	110-86-1	SHBP6240	99%	1,001.6 µg/mL	+/- 36.4412
2	N-Nitrosodimethylamine	62-75-9	230209JLM	99%	1,005.9 µg/mL	+/- 36.5968
3	Phenol	108-95-2	MKCK1120	99%	1,003.3 µg/mL	+/- 36.5038
4	Aniline	62-53-3	X22F726	99%	1,005.8 µg/mL	+/- 36.5928
5	Bis(2-chloroethyl)ether	111-44-4	SHBL6942	99%	1,008.1 µg/mL	+/- 36.6776
6	2-Chlorophenol	95-57-8	STBJ3909	99%	1,001.8 µg/mL	+/- 36.4492
7	1,3-Dichlorobenzene	541-73-1	BCCD5315	99%	1,002.3 µg/mL	+/- 36.4654
8	1,4-Dichlorobenzene	106-46-7	MKBS7929V	99%	1,003.7 µg/mL	+/- 36.5159
9	Benzyl alcohol	100-51-6	SHBK5469	99%	1,008.7 µg/mL	+/- 36.6979
10	1,2-Dichlorobenzene	95-50-1	SHBN3835	99%	1,000.3 µg/mL	+/- 36.3926
11	2-Methylphenol (o-cresol)	95-48-7	SHBN7598	99%	1,003.5 µg/mL	+/- 36.5099
12	2,2'-oxybis(1-chloropropane)	108-60-1	29-MAR-45-5	99%	1,007.3 µg/mL	+/- 36.6493
13	3-Methylphenol (m-cresol)	108-39-4	STBJ0710	99%	504.3 µg/mL	+/- 18.3500
14	4-Methylphenol (p-cresol)	106-44-5	SHBN3411	99%	503.6 µg/mL	+/- 18.3237
15	N-Nitroso-di-n-propylamine	621-64-7	N63MG	99%	1,008.3 µg/mL	+/- 36.6857
16	Hexachloroethane	67-72-1	QTORH	99%	1,007.5 µg/mL	+/- 36.6554
17	Nitrobenzene	98-95-3	10224044	99%	1,008.6 µg/mL	+/- 36.6938

18	Isophorone	78-59-1	MKCC9506	99%	1,005.9	µg/mL	+/- 36.5988
19	2-Nitrophenol	88-75-5	RP230710	99%	1,003.2	µg/mL	+/- 36.4998
20	2,4-Dimethylphenol	105-67-9	XW5GK	99%	1,003.8	µg/mL	+/- 36.5200
21	Bis(2-chloroethoxy)methane	111-91-1	13670200	99%	1,002.1	µg/mL	+/- 36.4573
22	2,4-Dichlorophenol	120-83-2	BCBZ6787	99%	1,003.7	µg/mL	+/- 36.5180
23	1,2,4-Trichlorobenzene	120-82-1	SHBP5900	99%	1,007.6	µg/mL	+/- 36.6574
24	Naphthalene	91-20-3	STBL1057	99%	1,008.3	µg/mL	+/- 36.6837
25	4-Chloroaniline	106-47-8	BCCJ3217	99%	1,001.3	µg/mL	+/- 36.4290
26	Hexachlorobutadiene	87-68-3	RP230823RSR	98%	1,008.3	µg/mL	+/- 36.6829
27	4-Chloro-3-methylphenol	59-50-7	BCCD4461	99%	1,003.1	µg/mL	+/- 36.4937
28	2-Methylnaphthalene	91-57-6	STBK0259	96%	1,001.9	µg/mL	+/- 36.4505
29	1-Methylnaphthalene	90-12-0	5234.00-8	98%	1,000.0	µg/mL	+/- 36.3838
30	Hexachlorocyclopentadiene	77-47-4	099063I14L	98%	1,008.5	µg/mL	+/- 36.6909
31	2,4,6-Trichlorophenol	88-06-2	STBJ5914	99%	1,004.4	µg/mL	+/- 36.5442
32	2,4,5-Trichlorophenol	95-95-4	FHN01	98%	1,001.9	µg/mL	+/- 36.4512
33	2-Chloronaphthalene	91-58-7	RPN7O	99%	1,001.1	µg/mL	+/- 36.4230
34	2-Nitroaniline	88-74-4	RP230531	99%	1,002.9	µg/mL	+/- 36.4876
35	1,4-Dinitrobenzene	100-25-4	RP230816	99%	1,005.7	µg/mL	+/- 36.5887
36	Acenaphthylene	208-96-8	p06V	98%	1,009.5	µg/mL	+/- 36.7265
37	1,3-Dinitrobenzene	99-65-0	1-DXX-24-1	99%	1,004.4	µg/mL	+/- 36.5422
38	Dimethylphthalate	131-11-3	358221L17K	99%	1,005.9	µg/mL	+/- 36.5968
39	2,6-Dinitrotoluene	606-20-2	BCCG1833	99%	1,003.2	µg/mL	+/- 36.4998
40	1,2-Dinitrobenzene	528-29-0	RP230428	99%	1,002.2	µg/mL	+/- 36.4634
41	Acenaphthene	83-32-9	MKCR7169	99%	1,009.3	µg/mL	+/- 36.7221
42	3-Nitroaniline	99-09-2	RP230822RSR	99%	1,003.9	µg/mL	+/- 36.5240
43	2,4-Dinitrophenol	51-28-5	DR230417RSR	99%	1,002.0	µg/mL	+/- 36.4553
44	Dibenzofuran	132-64-9	MKCD9952	99%	1,006.7	µg/mL	+/- 36.6251
45	2,4-Dinitrotoluene	121-14-2	MKAA0690V	99%	1,003.8	µg/mL	+/- 36.5220
46	4-Nitrophenol	100-02-7	RP230627	99%	1,002.3	µg/mL	+/- 36.4674
47	2,3,4,6-Tetrachlorophenol	58-90-2	PR-30126	99%	1,008.7	µg/mL	+/- 36.6979
48	2,3,5,6-Tetrachlorophenol	935-95-5	RP230919	99%	1,006.3	µg/mL	+/- 36.6130
49	Fluorene	86-73-7	10241100	99%	1,008.3	µg/mL	+/- 36.6857
50	4-Chlorophenyl phenyl ether	7005-72-3	MKCT7248	99%	1,003.8	µg/mL	+/- 36.5220
51	Diethylphthalate	84-66-2	MKCD2547	99%	1,008.6	µg/mL	+/- 36.6958
52	4-Nitroaniline	100-01-6	RP230111	99%	1,001.1	µg/mL	+/- 36.4230
53	4,6-Dinitro-2-methylphenol (Dinitro-o-cresol)	534-52-1	230718JLM	99%	1,002.0	µg/mL	+/- 36.4553

54	Diphenylamine	122-39-4	MKCH1042	99%	1,002.3	µg/mL	+/- 36.4674
55	Azobenzene	103-33-3	BCKK0887	99%	1,005.8	µg/mL	+/- 36.5928
56	4-Bromophenyl phenyl ether	101-55-3	STBH6361	99%	1,003.0	µg/mL	+/- 36.4917
57	Hexachlorobenzene	118-74-1	14821700	99%	1,007.5	µg/mL	+/- 36.6554
58	Pentachlorophenol	87-86-5	RP230530RSR	99%	1,008.8	µg/mL	+/- 36.7019
59	Phenanthrene	85-01-8	MKCQ8876	99%	1,008.4	µg/mL	+/- 36.6877
60	Anthracene	120-12-7	MKCR0570	99%	1,009.0	µg/mL	+/- 36.7100
61	Carbazole	86-74-8	14351100	99%	1,000.9	µg/mL	+/- 36.4149
62	Di-n-butylphthalate	84-74-2	MKCN4337	99%	1,007.6	µg/mL	+/- 36.6595
63	Fluoranthene	206-44-0	MKCQ4728	99%	1,009.6	µg/mL	+/- 36.7302
64	Pyrene	129-00-0	BCCG8479	98%	1,007.2	µg/mL	+/- 36.6453
65	Benzyl butyl phthalate	85-68-7	X12I018	99%	1,002.1	µg/mL	+/- 36.4573
66	Bis(2-ethylhexyl)adipate	103-23-1	MKCM1988	99%	1,005.2	µg/mL	+/- 36.5705
67	Benz(a)anthracene	56-55-3	I220012022BAA	99%	1,002.2	µg/mL	+/- 36.4614
68	Chrysene	218-01-9	RP230601	99%	1,008.3	µg/mL	+/- 36.6837
69	Bis(2-ethylhexyl)phthalate	117-81-7	MKCQ3468	99%	1,001.8	µg/mL	+/- 36.4472
70	Di-n-octyl phthalate	117-84-0	14382700	99%	1,006.0	µg/mL	+/- 36.6008
71	Benzo(b)fluoranthene	205-99-2	012013B	99%	1,002.8	µg/mL	+/- 36.4836
72	Benzo(k)fluoranthene	207-08-9	012022K	99%	1,003.0	µg/mL	+/- 36.4917
73	Benzo(a)pyrene	50-32-8	P54915-0703	99%	1,002.3	µg/mL	+/- 36.4674
74	Indeno(1,2,3-cd)pyrene	193-39-5	12-JKL-118-9	97%	1,009.4	µg/mL	+/- 36.7243
75	Dibenz(a,h)anthracene	53-70-3	2-ASA-59-1	99%	1,007.6	µg/mL	+/- 36.6595
76	Benzo(g,h,i)perylene	191-24-2	RP231003RSR	99%	1,002.9	µg/mL	+/- 36.4876

* Expanded Uncertainty displayed in same units as Grav. Conc.

Solvent: Methylene chloride
CAS # 75-09-2
Purity 99%



110 Benner Circle
Bellefonte, PA 16823-8812
Tel: 1-814-353-1300
Fax: 1-814-353-1309

www.restek.com

CERTIFIED REFERENCE MATERIAL

Certificate of Analysis

chromatographic plus



FOR LABORATORY USE ONLY-READ SDS PRIOR TO USE.

This Reference Material is intended for Laboratory Use Only as a standard for the qualitative and/or quantitative determination of the analyte(s) listed.

Catalog No. : 31850 **Lot No.:** A0203726

Description : 8270 MegaMix®
8270 MegaMix® 500-1000 µg/mL, Methylene Chloride, 1mL/ampul

Container Size : 2 mL **Pkg Amt:** > 1 mL

Expiration Date : April 30, 2025 **Storage:** 0°C or colder

Handling: Sonication required. Mix is photosensitive. **Ship:** Ambient

512117 } RC/
↓ 03/18/24
512146 }

CERTIFIED VALUES

Elution Order	Compound	CAS #	Lot #	Purity	Grav. Conc. (weight/volume)	Expanded Uncertainty * (95% C.L.; K=2)
1	Pyridine	110-86-1	SHBP6240	99%	1,001.6 µg/mL	+/- 36.4412
2	N-Nitrosodimethylamine	62-75-9	230209JLM	99%	1,005.9 µg/mL	+/- 36.5968
3	Phenol	108-95-2	MKCK1120	99%	1,003.3 µg/mL	+/- 36.5038
4	Aniline	62-53-3	X22F726	99%	1,005.8 µg/mL	+/- 36.5928
5	Bis(2-chloroethyl)ether	111-44-4	SHBL6942	99%	1,008.1 µg/mL	+/- 36.6776
6	2-Chlorophenol	95-57-8	STBJ3909	99%	1,001.8 µg/mL	+/- 36.4492
7	1,3-Dichlorobenzene	541-73-1	BCCD5315	99%	1,002.3 µg/mL	+/- 36.4654
8	1,4-Dichlorobenzene	106-46-7	MKBS7929V	99%	1,003.7 µg/mL	+/- 36.5159
9	Benzyl alcohol	100-51-6	SHBK5469	99%	1,008.7 µg/mL	+/- 36.6979
10	1,2-Dichlorobenzene	95-50-1	SHBN3835	99%	1,000.3 µg/mL	+/- 36.3926
11	2-Methylphenol (o-cresol)	95-48-7	SHBN7598	99%	1,003.5 µg/mL	+/- 36.5099
12	2,2'-oxybis(1-chloropropane)	108-60-1	29-MAR-45-5	99%	1,007.3 µg/mL	+/- 36.6493
13	3-Methylphenol (m-cresol)	108-39-4	STBJ0710	99%	504.3 µg/mL	+/- 18.3500
14	4-Methylphenol (p-cresol)	106-44-5	SHBN3411	99%	503.6 µg/mL	+/- 18.3237
15	N-Nitroso-di-n-propylamine	621-64-7	N63MG	99%	1,008.3 µg/mL	+/- 36.6857
16	Hexachloroethane	67-72-1	QTORH	99%	1,007.5 µg/mL	+/- 36.6554
17	Nitrobenzene	98-95-3	10224044	99%	1,008.6 µg/mL	+/- 36.6938

18	Isophorone	78-59-1	MKCC9506	99%	1,005.9	µg/mL	+/- 36.5988
19	2-Nitrophenol	88-75-5	RP230710	99%	1,003.2	µg/mL	+/- 36.4998
20	2,4-Dimethylphenol	105-67-9	XW5GK	99%	1,003.8	µg/mL	+/- 36.5200
21	Bis(2-chloroethoxy)methane	111-91-1	13670200	99%	1,002.1	µg/mL	+/- 36.4573
22	2,4-Dichlorophenol	120-83-2	BCBZ6787	99%	1,003.7	µg/mL	+/- 36.5180
23	1,2,4-Trichlorobenzene	120-82-1	SHBP5900	99%	1,007.6	µg/mL	+/- 36.6574
24	Naphthalene	91-20-3	STBL1057	99%	1,008.3	µg/mL	+/- 36.6837
25	4-Chloroaniline	106-47-8	BCCJ3217	99%	1,001.3	µg/mL	+/- 36.4290
26	Hexachlorobutadiene	87-68-3	RP230823RSR	98%	1,008.3	µg/mL	+/- 36.6829
27	4-Chloro-3-methylphenol	59-50-7	BCCD4461	99%	1,003.1	µg/mL	+/- 36.4937
28	2-Methylnaphthalene	91-57-6	STBK0259	96%	1,001.9	µg/mL	+/- 36.4505
29	1-Methylnaphthalene	90-12-0	5234.00-8	98%	1,000.0	µg/mL	+/- 36.3838
30	Hexachlorocyclopentadiene	77-47-4	099063I14L	98%	1,008.5	µg/mL	+/- 36.6909
31	2,4,6-Trichlorophenol	88-06-2	STBJ5914	99%	1,004.4	µg/mL	+/- 36.5442
32	2,4,5-Trichlorophenol	95-95-4	FHN01	98%	1,001.9	µg/mL	+/- 36.4512
33	2-Chloronaphthalene	91-58-7	RPN7O	99%	1,001.1	µg/mL	+/- 36.4230
34	2-Nitroaniline	88-74-4	RP230531	99%	1,002.9	µg/mL	+/- 36.4876
35	1,4-Dinitrobenzene	100-25-4	RP230816	99%	1,005.7	µg/mL	+/- 36.5887
36	Acenaphthylene	208-96-8	p06V	98%	1,009.5	µg/mL	+/- 36.7265
37	1,3-Dinitrobenzene	99-65-0	1-DXX-24-1	99%	1,004.4	µg/mL	+/- 36.5422
38	Dimethylphthalate	131-11-3	358221L17K	99%	1,005.9	µg/mL	+/- 36.5968
39	2,6-Dinitrotoluene	606-20-2	BCCG1833	99%	1,003.2	µg/mL	+/- 36.4998
40	1,2-Dinitrobenzene	528-29-0	RP230428	99%	1,002.2	µg/mL	+/- 36.4634
41	Acenaphthene	83-32-9	MKCR7169	99%	1,009.3	µg/mL	+/- 36.7221
42	3-Nitroaniline	99-09-2	RP230822RSR	99%	1,003.9	µg/mL	+/- 36.5240
43	2,4-Dinitrophenol	51-28-5	DR230417RSR	99%	1,002.0	µg/mL	+/- 36.4553
44	Dibenzofuran	132-64-9	MKCD9952	99%	1,006.7	µg/mL	+/- 36.6251
45	2,4-Dinitrotoluene	121-14-2	MKAA0690V	99%	1,003.8	µg/mL	+/- 36.5220
46	4-Nitrophenol	100-02-7	RP230627	99%	1,002.3	µg/mL	+/- 36.4674
47	2,3,4,6-Tetrachlorophenol	58-90-2	PR-30126	99%	1,008.7	µg/mL	+/- 36.6979
48	2,3,5,6-Tetrachlorophenol	935-95-5	RP230919	99%	1,006.3	µg/mL	+/- 36.6130
49	Fluorene	86-73-7	10241100	99%	1,008.3	µg/mL	+/- 36.6857
50	4-Chlorophenyl phenyl ether	7005-72-3	MKCT7248	99%	1,003.8	µg/mL	+/- 36.5220
51	Diethylphthalate	84-66-2	MKCD2547	99%	1,008.6	µg/mL	+/- 36.6958
52	4-Nitroaniline	100-01-6	RP230111	99%	1,001.1	µg/mL	+/- 36.4230
53	4,6-Dinitro-2-methylphenol (Dinitro-o-cresol)	534-52-1	230718JLM	99%	1,002.0	µg/mL	+/- 36.4553

54	Diphenylamine	122-39-4	MKCH1042	99%	1,002.3	µg/mL	+/- 36.4674
55	Azobenzene	103-33-3	BCKK0887	99%	1,005.8	µg/mL	+/- 36.5928
56	4-Bromophenyl phenyl ether	101-55-3	STBH6361	99%	1,003.0	µg/mL	+/- 36.4917
57	Hexachlorobenzene	118-74-1	14821700	99%	1,007.5	µg/mL	+/- 36.6554
58	Pentachlorophenol	87-86-5	RP230530RSR	99%	1,008.8	µg/mL	+/- 36.7019
59	Phenanthrene	85-01-8	MKCQ8876	99%	1,008.4	µg/mL	+/- 36.6877
60	Anthracene	120-12-7	MKCR0570	99%	1,009.0	µg/mL	+/- 36.7100
61	Carbazole	86-74-8	14351100	99%	1,000.9	µg/mL	+/- 36.4149
62	Di-n-butylphthalate	84-74-2	MKCN4337	99%	1,007.6	µg/mL	+/- 36.6595
63	Fluoranthene	206-44-0	MKCQ4728	99%	1,009.6	µg/mL	+/- 36.7302
64	Pyrene	129-00-0	BCCG8479	98%	1,007.2	µg/mL	+/- 36.6453
65	Benzyl butyl phthalate	85-68-7	X12I018	99%	1,002.1	µg/mL	+/- 36.4573
66	Bis(2-ethylhexyl)adipate	103-23-1	MKCM1988	99%	1,005.2	µg/mL	+/- 36.5705
67	Benz(a)anthracene	56-55-3	I220012022BAA	99%	1,002.2	µg/mL	+/- 36.4614
68	Chrysene	218-01-9	RP230601	99%	1,008.3	µg/mL	+/- 36.6837
69	Bis(2-ethylhexyl)phthalate	117-81-7	MKCQ3468	99%	1,001.8	µg/mL	+/- 36.4472
70	Di-n-octyl phthalate	117-84-0	14382700	99%	1,006.0	µg/mL	+/- 36.6008
71	Benzo(b)fluoranthene	205-99-2	012013B	99%	1,002.8	µg/mL	+/- 36.4836
72	Benzo(k)fluoranthene	207-08-9	012022K	99%	1,003.0	µg/mL	+/- 36.4917
73	Benzo(a)pyrene	50-32-8	P54915-0703	99%	1,002.3	µg/mL	+/- 36.4674
74	Indeno(1,2,3-cd)pyrene	193-39-5	12-JKL-118-9	97%	1,009.4	µg/mL	+/- 36.7243
75	Dibenz(a,h)anthracene	53-70-3	2-ASA-59-1	99%	1,007.6	µg/mL	+/- 36.6595
76	Benzo(g,h,i)perylene	191-24-2	RP231003RSR	99%	1,002.9	µg/mL	+/- 36.4876

* Expanded Uncertainty displayed in same units as Grav. Conc.

Solvent: Methylene chloride
CAS # 75-09-2
Purity 99%



110 Benner Circle
Bellefonte, PA 16823-8812
Tel: 1-814-353-1300
Fax: 1-814-353-1309

www.restek.com

CERTIFIED REFERENCE MATERIAL

Certificate of Analysis

chromatographic plus



FOR LABORATORY USE ONLY-READ SDS PRIOR TO USE.

This Reference Material is intended for Laboratory Use Only as a standard for the qualitative and/or quantitative determination of the analyte(s) listed.

Catalog No. : 31850 **Lot No.:** A0203726

Description : 8270 MegaMix®
8270 MegaMix® 500-1000 µg/mL, Methylene Chloride, 1mL/ampul

Container Size : 2 mL **Pkg Amt:** > 1 mL

Expiration Date : April 30, 2025 **Storage:** 0°C or colder

Handling: Sonication required. Mix is photosensitive. **Ship:** Ambient

512117 } RC/
↓ 03/18/24
512146 }

CERTIFIED VALUES

Elution Order	Compound	CAS #	Lot #	Purity	Grav. Conc. (weight/volume)	Expanded Uncertainty * (95% C.L.; K=2)
1	Pyridine	110-86-1	SHBP6240	99%	1,001.6 µg/mL	+/- 36.4412
2	N-Nitrosodimethylamine	62-75-9	230209JLM	99%	1,005.9 µg/mL	+/- 36.5968
3	Phenol	108-95-2	MKCK1120	99%	1,003.3 µg/mL	+/- 36.5038
4	Aniline	62-53-3	X22F726	99%	1,005.8 µg/mL	+/- 36.5928
5	Bis(2-chloroethyl)ether	111-44-4	SHBL6942	99%	1,008.1 µg/mL	+/- 36.6776
6	2-Chlorophenol	95-57-8	STBJ3909	99%	1,001.8 µg/mL	+/- 36.4492
7	1,3-Dichlorobenzene	541-73-1	BCCD5315	99%	1,002.3 µg/mL	+/- 36.4654
8	1,4-Dichlorobenzene	106-46-7	MKBS7929V	99%	1,003.7 µg/mL	+/- 36.5159
9	Benzyl alcohol	100-51-6	SHBK5469	99%	1,008.7 µg/mL	+/- 36.6979
10	1,2-Dichlorobenzene	95-50-1	SHBN3835	99%	1,000.3 µg/mL	+/- 36.3926
11	2-Methylphenol (o-cresol)	95-48-7	SHBN7598	99%	1,003.5 µg/mL	+/- 36.5099
12	2,2'-oxybis(1-chloropropane)	108-60-1	29-MAR-45-5	99%	1,007.3 µg/mL	+/- 36.6493
13	3-Methylphenol (m-cresol)	108-39-4	STBJ0710	99%	504.3 µg/mL	+/- 18.3500
14	4-Methylphenol (p-cresol)	106-44-5	SHBN3411	99%	503.6 µg/mL	+/- 18.3237
15	N-Nitroso-di-n-propylamine	621-64-7	N63MG	99%	1,008.3 µg/mL	+/- 36.6857
16	Hexachloroethane	67-72-1	QTORH	99%	1,007.5 µg/mL	+/- 36.6554
17	Nitrobenzene	98-95-3	10224044	99%	1,008.6 µg/mL	+/- 36.6938

18	Isophorone	78-59-1	MKCC9506	99%	1,005.9	µg/mL	+/- 36.5988
19	2-Nitrophenol	88-75-5	RP230710	99%	1,003.2	µg/mL	+/- 36.4998
20	2,4-Dimethylphenol	105-67-9	XW5GK	99%	1,003.8	µg/mL	+/- 36.5200
21	Bis(2-chloroethoxy)methane	111-91-1	13670200	99%	1,002.1	µg/mL	+/- 36.4573
22	2,4-Dichlorophenol	120-83-2	BCBZ6787	99%	1,003.7	µg/mL	+/- 36.5180
23	1,2,4-Trichlorobenzene	120-82-1	SHBP5900	99%	1,007.6	µg/mL	+/- 36.6574
24	Naphthalene	91-20-3	STBL1057	99%	1,008.3	µg/mL	+/- 36.6837
25	4-Chloroaniline	106-47-8	BCCJ3217	99%	1,001.3	µg/mL	+/- 36.4290
26	Hexachlorobutadiene	87-68-3	RP230823RSR	98%	1,008.3	µg/mL	+/- 36.6829
27	4-Chloro-3-methylphenol	59-50-7	BCCD4461	99%	1,003.1	µg/mL	+/- 36.4937
28	2-Methylnaphthalene	91-57-6	STBK0259	96%	1,001.9	µg/mL	+/- 36.4505
29	1-Methylnaphthalene	90-12-0	5234.00-8	98%	1,000.0	µg/mL	+/- 36.3838
30	Hexachlorocyclopentadiene	77-47-4	099063I14L	98%	1,008.5	µg/mL	+/- 36.6909
31	2,4,6-Trichlorophenol	88-06-2	STBJ5914	99%	1,004.4	µg/mL	+/- 36.5442
32	2,4,5-Trichlorophenol	95-95-4	FHN01	98%	1,001.9	µg/mL	+/- 36.4512
33	2-Chloronaphthalene	91-58-7	RPN7O	99%	1,001.1	µg/mL	+/- 36.4230
34	2-Nitroaniline	88-74-4	RP230531	99%	1,002.9	µg/mL	+/- 36.4876
35	1,4-Dinitrobenzene	100-25-4	RP230816	99%	1,005.7	µg/mL	+/- 36.5887
36	Acenaphthylene	208-96-8	p06V	98%	1,009.5	µg/mL	+/- 36.7265
37	1,3-Dinitrobenzene	99-65-0	1-DXX-24-1	99%	1,004.4	µg/mL	+/- 36.5422
38	Dimethylphthalate	131-11-3	358221L17K	99%	1,005.9	µg/mL	+/- 36.5968
39	2,6-Dinitrotoluene	606-20-2	BCCG1833	99%	1,003.2	µg/mL	+/- 36.4998
40	1,2-Dinitrobenzene	528-29-0	RP230428	99%	1,002.2	µg/mL	+/- 36.4634
41	Acenaphthene	83-32-9	MKCR7169	99%	1,009.3	µg/mL	+/- 36.7221
42	3-Nitroaniline	99-09-2	RP230822RSR	99%	1,003.9	µg/mL	+/- 36.5240
43	2,4-Dinitrophenol	51-28-5	DR230417RSR	99%	1,002.0	µg/mL	+/- 36.4553
44	Dibenzofuran	132-64-9	MKCD9952	99%	1,006.7	µg/mL	+/- 36.6251
45	2,4-Dinitrotoluene	121-14-2	MKAA0690V	99%	1,003.8	µg/mL	+/- 36.5220
46	4-Nitrophenol	100-02-7	RP230627	99%	1,002.3	µg/mL	+/- 36.4674
47	2,3,4,6-Tetrachlorophenol	58-90-2	PR-30126	99%	1,008.7	µg/mL	+/- 36.6979
48	2,3,5,6-Tetrachlorophenol	935-95-5	RP230919	99%	1,006.3	µg/mL	+/- 36.6130
49	Fluorene	86-73-7	10241100	99%	1,008.3	µg/mL	+/- 36.6857
50	4-Chlorophenyl phenyl ether	7005-72-3	MKCT7248	99%	1,003.8	µg/mL	+/- 36.5220
51	Diethylphthalate	84-66-2	MKCD2547	99%	1,008.6	µg/mL	+/- 36.6958
52	4-Nitroaniline	100-01-6	RP230111	99%	1,001.1	µg/mL	+/- 36.4230
53	4,6-Dinitro-2-methylphenol (Dinitro-o-cresol)	534-52-1	230718JLM	99%	1,002.0	µg/mL	+/- 36.4553

54	Diphenylamine	122-39-4	MKCH1042	99%	1,002.3	µg/mL	+/- 36.4674
55	Azobenzene	103-33-3	BCKK0887	99%	1,005.8	µg/mL	+/- 36.5928
56	4-Bromophenyl phenyl ether	101-55-3	STBH6361	99%	1,003.0	µg/mL	+/- 36.4917
57	Hexachlorobenzene	118-74-1	14821700	99%	1,007.5	µg/mL	+/- 36.6554
58	Pentachlorophenol	87-86-5	RP230530RSR	99%	1,008.8	µg/mL	+/- 36.7019
59	Phenanthrene	85-01-8	MKCQ8876	99%	1,008.4	µg/mL	+/- 36.6877
60	Anthracene	120-12-7	MKCR0570	99%	1,009.0	µg/mL	+/- 36.7100
61	Carbazole	86-74-8	14351100	99%	1,000.9	µg/mL	+/- 36.4149
62	Di-n-butylphthalate	84-74-2	MKCN4337	99%	1,007.6	µg/mL	+/- 36.6595
63	Fluoranthene	206-44-0	MKCQ4728	99%	1,009.6	µg/mL	+/- 36.7302
64	Pyrene	129-00-0	BCCG8479	98%	1,007.2	µg/mL	+/- 36.6453
65	Benzyl butyl phthalate	85-68-7	X12I018	99%	1,002.1	µg/mL	+/- 36.4573
66	Bis(2-ethylhexyl)adipate	103-23-1	MKCM1988	99%	1,005.2	µg/mL	+/- 36.5705
67	Benz(a)anthracene	56-55-3	I220012022BAA	99%	1,002.2	µg/mL	+/- 36.4614
68	Chrysene	218-01-9	RP230601	99%	1,008.3	µg/mL	+/- 36.6837
69	Bis(2-ethylhexyl)phthalate	117-81-7	MKCQ3468	99%	1,001.8	µg/mL	+/- 36.4472
70	Di-n-octyl phthalate	117-84-0	14382700	99%	1,006.0	µg/mL	+/- 36.6008
71	Benzo(b)fluoranthene	205-99-2	012013B	99%	1,002.8	µg/mL	+/- 36.4836
72	Benzo(k)fluoranthene	207-08-9	012022K	99%	1,003.0	µg/mL	+/- 36.4917
73	Benzo(a)pyrene	50-32-8	P54915-0703	99%	1,002.3	µg/mL	+/- 36.4674
74	Indeno(1,2,3-cd)pyrene	193-39-5	12-JKL-118-9	97%	1,009.4	µg/mL	+/- 36.7243
75	Dibenz(a,h)anthracene	53-70-3	2-ASA-59-1	99%	1,007.6	µg/mL	+/- 36.6595
76	Benzo(g,h,i)perylene	191-24-2	RP231003RSR	99%	1,002.9	µg/mL	+/- 36.4876

* Expanded Uncertainty displayed in same units as Grav. Conc.

Solvent: Methylene chloride
CAS # 75-09-2
Purity 99%



110 Benner Circle
Bellefonte, PA 16823-8812
Tel: 1-814-353-1300
Fax: 1-814-353-1309

www.restek.com

CERTIFIED REFERENCE MATERIAL

Certificate of Analysis

chromatographic plus



FOR LABORATORY USE ONLY-READ SDS PRIOR TO USE.

This Reference Material is intended for Laboratory Use Only as a standard for the qualitative and/or quantitative determination of the analyte(s) listed.

Catalog No. : 31850 **Lot No.:** A0203726

Description : 8270 MegaMix®
8270 MegaMix® 500-1000 µg/mL, Methylene Chloride, 1mL/ampul

Container Size : 2 mL **Pkg Amt:** > 1 mL

Expiration Date : April 30, 2025 **Storage:** 0°C or colder

Handling: Sonication required. Mix is photosensitive. **Ship:** Ambient

512117 } RC/
↓ 03/18/24
512146 }

CERTIFIED VALUES

Elution Order	Compound	CAS #	Lot #	Purity	Grav. Conc. (weight/volume)	Expanded Uncertainty * (95% C.L.; K=2)
1	Pyridine	110-86-1	SHBP6240	99%	1,001.6 µg/mL	+/- 36.4412
2	N-Nitrosodimethylamine	62-75-9	230209JLM	99%	1,005.9 µg/mL	+/- 36.5968
3	Phenol	108-95-2	MKCK1120	99%	1,003.3 µg/mL	+/- 36.5038
4	Aniline	62-53-3	X22F726	99%	1,005.8 µg/mL	+/- 36.5928
5	Bis(2-chloroethyl)ether	111-44-4	SHBL6942	99%	1,008.1 µg/mL	+/- 36.6776
6	2-Chlorophenol	95-57-8	STBJ3909	99%	1,001.8 µg/mL	+/- 36.4492
7	1,3-Dichlorobenzene	541-73-1	BCCD5315	99%	1,002.3 µg/mL	+/- 36.4654
8	1,4-Dichlorobenzene	106-46-7	MKBS7929V	99%	1,003.7 µg/mL	+/- 36.5159
9	Benzyl alcohol	100-51-6	SHBK5469	99%	1,008.7 µg/mL	+/- 36.6979
10	1,2-Dichlorobenzene	95-50-1	SHBN3835	99%	1,000.3 µg/mL	+/- 36.3926
11	2-Methylphenol (o-cresol)	95-48-7	SHBN7598	99%	1,003.5 µg/mL	+/- 36.5099
12	2,2'-oxybis(1-chloropropane)	108-60-1	29-MAR-45-5	99%	1,007.3 µg/mL	+/- 36.6493
13	3-Methylphenol (m-cresol)	108-39-4	STBJ0710	99%	504.3 µg/mL	+/- 18.3500
14	4-Methylphenol (p-cresol)	106-44-5	SHBN3411	99%	503.6 µg/mL	+/- 18.3237
15	N-Nitroso-di-n-propylamine	621-64-7	N63MG	99%	1,008.3 µg/mL	+/- 36.6857
16	Hexachloroethane	67-72-1	QTORH	99%	1,007.5 µg/mL	+/- 36.6554
17	Nitrobenzene	98-95-3	10224044	99%	1,008.6 µg/mL	+/- 36.6938

18	Isophorone	78-59-1	MKCC9506	99%	1,005.9	µg/mL	+/- 36.5988
19	2-Nitrophenol	88-75-5	RP230710	99%	1,003.2	µg/mL	+/- 36.4998
20	2,4-Dimethylphenol	105-67-9	XW5GK	99%	1,003.8	µg/mL	+/- 36.5200
21	Bis(2-chloroethoxy)methane	111-91-1	13670200	99%	1,002.1	µg/mL	+/- 36.4573
22	2,4-Dichlorophenol	120-83-2	BCBZ6787	99%	1,003.7	µg/mL	+/- 36.5180
23	1,2,4-Trichlorobenzene	120-82-1	SHBP5900	99%	1,007.6	µg/mL	+/- 36.6574
24	Naphthalene	91-20-3	STBL1057	99%	1,008.3	µg/mL	+/- 36.6837
25	4-Chloroaniline	106-47-8	BCCJ3217	99%	1,001.3	µg/mL	+/- 36.4290
26	Hexachlorobutadiene	87-68-3	RP230823RSR	98%	1,008.3	µg/mL	+/- 36.6829
27	4-Chloro-3-methylphenol	59-50-7	BCCD4461	99%	1,003.1	µg/mL	+/- 36.4937
28	2-Methylnaphthalene	91-57-6	STBK0259	96%	1,001.9	µg/mL	+/- 36.4505
29	1-Methylnaphthalene	90-12-0	5234.00-8	98%	1,000.0	µg/mL	+/- 36.3838
30	Hexachlorocyclopentadiene	77-47-4	099063I14L	98%	1,008.5	µg/mL	+/- 36.6909
31	2,4,6-Trichlorophenol	88-06-2	STBJ5914	99%	1,004.4	µg/mL	+/- 36.5442
32	2,4,5-Trichlorophenol	95-95-4	FHN01	98%	1,001.9	µg/mL	+/- 36.4512
33	2-Chloronaphthalene	91-58-7	RPN7O	99%	1,001.1	µg/mL	+/- 36.4230
34	2-Nitroaniline	88-74-4	RP230531	99%	1,002.9	µg/mL	+/- 36.4876
35	1,4-Dinitrobenzene	100-25-4	RP230816	99%	1,005.7	µg/mL	+/- 36.5887
36	Acenaphthylene	208-96-8	p06V	98%	1,009.5	µg/mL	+/- 36.7265
37	1,3-Dinitrobenzene	99-65-0	1-DXX-24-1	99%	1,004.4	µg/mL	+/- 36.5422
38	Dimethylphthalate	131-11-3	358221L17K	99%	1,005.9	µg/mL	+/- 36.5968
39	2,6-Dinitrotoluene	606-20-2	BCCG1833	99%	1,003.2	µg/mL	+/- 36.4998
40	1,2-Dinitrobenzene	528-29-0	RP230428	99%	1,002.2	µg/mL	+/- 36.4634
41	Acenaphthene	83-32-9	MKCR7169	99%	1,009.3	µg/mL	+/- 36.7221
42	3-Nitroaniline	99-09-2	RP230822RSR	99%	1,003.9	µg/mL	+/- 36.5240
43	2,4-Dinitrophenol	51-28-5	DR230417RSR	99%	1,002.0	µg/mL	+/- 36.4553
44	Dibenzofuran	132-64-9	MKCD9952	99%	1,006.7	µg/mL	+/- 36.6251
45	2,4-Dinitrotoluene	121-14-2	MKAA0690V	99%	1,003.8	µg/mL	+/- 36.5220
46	4-Nitrophenol	100-02-7	RP230627	99%	1,002.3	µg/mL	+/- 36.4674
47	2,3,4,6-Tetrachlorophenol	58-90-2	PR-30126	99%	1,008.7	µg/mL	+/- 36.6979
48	2,3,5,6-Tetrachlorophenol	935-95-5	RP230919	99%	1,006.3	µg/mL	+/- 36.6130
49	Fluorene	86-73-7	10241100	99%	1,008.3	µg/mL	+/- 36.6857
50	4-Chlorophenyl phenyl ether	7005-72-3	MKCT7248	99%	1,003.8	µg/mL	+/- 36.5220
51	Diethylphthalate	84-66-2	MKCD2547	99%	1,008.6	µg/mL	+/- 36.6958
52	4-Nitroaniline	100-01-6	RP230111	99%	1,001.1	µg/mL	+/- 36.4230
53	4,6-Dinitro-2-methylphenol (Dinitro-o-cresol)	534-52-1	230718JLM	99%	1,002.0	µg/mL	+/- 36.4553

54	Diphenylamine	122-39-4	MKCH1042	99%	1,002.3	µg/mL	+/- 36.4674
55	Azobenzene	103-33-3	BCKK0887	99%	1,005.8	µg/mL	+/- 36.5928
56	4-Bromophenyl phenyl ether	101-55-3	STBH6361	99%	1,003.0	µg/mL	+/- 36.4917
57	Hexachlorobenzene	118-74-1	14821700	99%	1,007.5	µg/mL	+/- 36.6554
58	Pentachlorophenol	87-86-5	RP230530RSR	99%	1,008.8	µg/mL	+/- 36.7019
59	Phenanthrene	85-01-8	MKCQ8876	99%	1,008.4	µg/mL	+/- 36.6877
60	Anthracene	120-12-7	MKCR0570	99%	1,009.0	µg/mL	+/- 36.7100
61	Carbazole	86-74-8	14351100	99%	1,000.9	µg/mL	+/- 36.4149
62	Di-n-butylphthalate	84-74-2	MKCN4337	99%	1,007.6	µg/mL	+/- 36.6595
63	Fluoranthene	206-44-0	MKCQ4728	99%	1,009.6	µg/mL	+/- 36.7302
64	Pyrene	129-00-0	BCCG8479	98%	1,007.2	µg/mL	+/- 36.6453
65	Benzyl butyl phthalate	85-68-7	X12I018	99%	1,002.1	µg/mL	+/- 36.4573
66	Bis(2-ethylhexyl)adipate	103-23-1	MKCM1988	99%	1,005.2	µg/mL	+/- 36.5705
67	Benz(a)anthracene	56-55-3	I220012022BAA	99%	1,002.2	µg/mL	+/- 36.4614
68	Chrysene	218-01-9	RP230601	99%	1,008.3	µg/mL	+/- 36.6837
69	Bis(2-ethylhexyl)phthalate	117-81-7	MKCQ3468	99%	1,001.8	µg/mL	+/- 36.4472
70	Di-n-octyl phthalate	117-84-0	14382700	99%	1,006.0	µg/mL	+/- 36.6008
71	Benzo(b)fluoranthene	205-99-2	012013B	99%	1,002.8	µg/mL	+/- 36.4836
72	Benzo(k)fluoranthene	207-08-9	012022K	99%	1,003.0	µg/mL	+/- 36.4917
73	Benzo(a)pyrene	50-32-8	P54915-0703	99%	1,002.3	µg/mL	+/- 36.4674
74	Indeno(1,2,3-cd)pyrene	193-39-5	12-JKL-118-9	97%	1,009.4	µg/mL	+/- 36.7243
75	Dibenz(a,h)anthracene	53-70-3	2-ASA-59-1	99%	1,007.6	µg/mL	+/- 36.6595
76	Benzo(g,h,i)perylene	191-24-2	RP231003RSR	99%	1,002.9	µg/mL	+/- 36.4876

* Expanded Uncertainty displayed in same units as Grav. Conc.

Solvent: Methylene chloride
CAS # 75-09-2
Purity 99%



110 Benner Circle
Bellefonte, PA 16823-8812
Tel: 1-814-353-1300
Fax: 1-814-353-1309

www.restek.com

CERTIFIED REFERENCE MATERIAL

Certificate of Analysis

chromatographic plus



FOR LABORATORY USE ONLY-READ SDS PRIOR TO USE.

This Reference Material is intended for Laboratory Use Only as a standard for the qualitative and/or quantitative determination of the analyte(s) listed.

Catalog No. : 31087 **Lot No.:** A0206206
Description : Acid Surrogate Mix (4/89 SOW)
Acid Surrogate 10, 000µg/mL, Methanol, 5mL/ampul
Container Size : 5 mL **Pkg Amt:** > 5 mL
Expiration Date : January 31, 2032 **Storage:** 10°C or colder
Ship: Ambient

512187 } RC/
↓
512206 } 03/18/24

CERTIFIED VALUES

Elution Order	Compound	CAS #	Lot #	Purity	Grav. Conc. (weight/volume)	Expanded Uncertainty * (95% C.L.; K=2)
1	2-Fluorophenol	367-12-4	STBK1705	99%	10,005.3 µg/mL	+/- 302.5390
2	Phenol-d6	13127-88-3	PR-33287A	99%	10,005.5 µg/mL	+/- 302.5475
3	2,4,6-Tribromophenol	118-79-6	RP230831RSR	99%	10,006.6 µg/mL	+/- 302.5783

* Expanded Uncertainty displayed in same units as Grav. Conc.

Solvent: Methanol
CAS # 67-56-1
Purity 99%

Quality Confirmation Test

Column:

30m x 0.25mm x 0.25µm
Rtx-5 (cat.#10223)

Carrier Gas:

hydrogen-constant pressure 10 psi.

Temp. Program:

40°C (hold 2 min.) to 330°C
@ 10°C/min. (hold 10 min.)

Inj. Temp:

250°C

Det. Temp:

330°C

Det. Type:

FID

Split Vent:

2 ml/min.

Inj. Vol

1µl

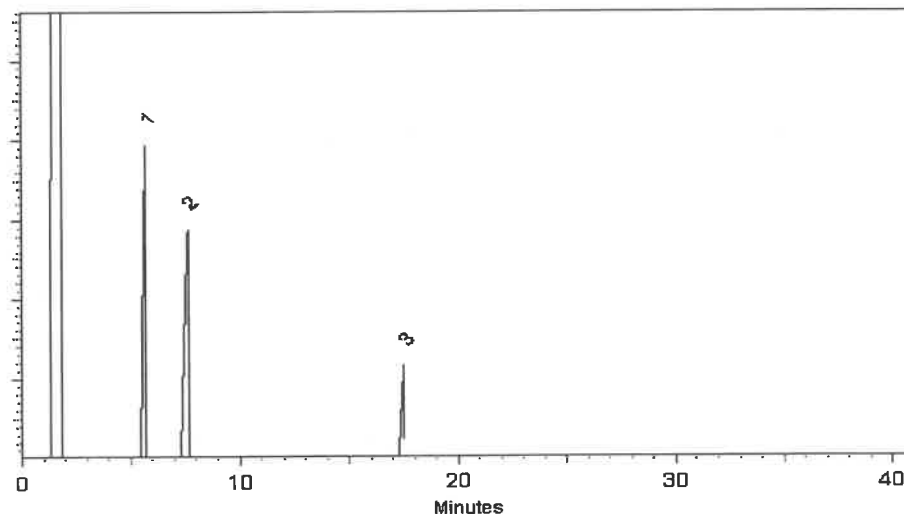

This chromatogram represents a general set of testing conditions chosen for product acceptance. For optimal results in your lab, conditions should be adjusted for your specific instrument, method, and application.

Penelope S. Riglin

Penelope Riglin - Operations Tech I

Date Mixed: 04-Jan-2024

Balance Serial # 1128360905

Christie Mills

Christie Mills - Operations Lead Tech - ARM QC

Date Passed: 08-Jan-2024

Manufactured under Restek's ISO 9001:2015
Registered Quality System
Certificate #FM 80397



110 Benner Circle
Bellefonte, PA 16823-8812
Tel: 1-814-353-1300
Fax: 1-814-353-1309

www.restek.com

CERTIFIED REFERENCE MATERIAL

Certificate of Analysis

chromatographic plus



FOR LABORATORY USE ONLY-READ SDS PRIOR TO USE.

This Reference Material is intended for Laboratory Use Only as a standard for the qualitative and/or quantitative determination of the analyte(s) listed.

Catalog No. : 31087 **Lot No.:** A0206206
Description : Acid Surrogate Mix (4/89 SOW)
Acid Surrogate 10, 000µg/mL, Methanol, 5mL/ampul
Container Size : 5 mL **Pkg Amt:** > 5 mL
Expiration Date : January 31, 2032 **Storage:** 10°C or colder
Ship: Ambient

512187 } RC/
↓ } 03/18/24
512206 }

CERTIFIED VALUES

Elution Order	Compound	CAS #	Lot #	Purity	Grav. Conc. (weight/volume)	Expanded Uncertainty * (95% C.L.; K=2)
1	2-Fluorophenol	367-12-4	STBK1705	99%	10,005.3 µg/mL	+/- 302.5390
2	Phenol-d6	13127-88-3	PR-33287A	99%	10,005.5 µg/mL	+/- 302.5475
3	2,4,6-Tribromophenol	118-79-6	RP230831RSR	99%	10,006.6 µg/mL	+/- 302.5783

* Expanded Uncertainty displayed in same units as Grav. Conc.

Solvent: Methanol
CAS # 67-56-1
Purity 99%

Quality Confirmation Test

Column:

30m x 0.25mm x 0.25µm
Rtx-5 (cat.#10223)

Carrier Gas:

hydrogen-constant pressure 10 psi.

Temp. Program:

40°C (hold 2 min.) to 330°C
@ 10°C/min. (hold 10 min.)

Inj. Temp:

250°C

Det. Temp:

330°C

Det. Type:

FID

Split Vent:

2 ml/min.

Inj. Vol

1µl

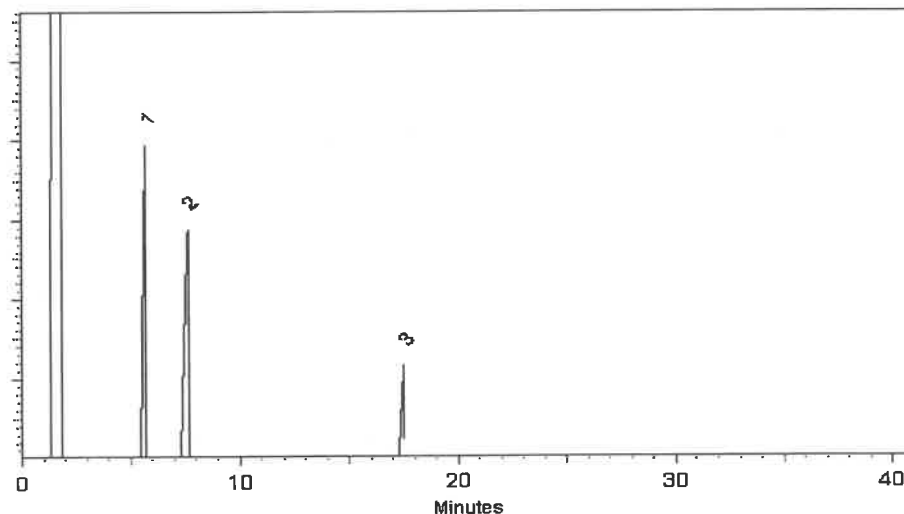

This chromatogram represents a general set of testing conditions chosen for product acceptance. For optimal results in your lab, conditions should be adjusted for your specific instrument, method, and application.

Penelope S. Riglin

Penelope Riglin - Operations Tech I

Date Mixed: 04-Jan-2024

Balance Serial # 1128360905

Christie Mills

Christie Mills - Operations Lead Tech - ARM QC

Date Passed: 08-Jan-2024

Manufactured under Restek's ISO 9001:2015
Registered Quality System
Certificate #FM 80397



110 Benner Circle
Bellefonte, PA 16823-8812
Tel: 1-814-353-1300
Fax: 1-814-353-1309

www.restek.com

CERTIFIED REFERENCE MATERIAL

Certificate of Analysis

chromatographic plus



FOR LABORATORY USE ONLY-READ SDS PRIOR TO USE.

This Reference Material is intended for Laboratory Use Only as a standard for the qualitative and/or quantitative determination of the analyte(s) listed.

Catalog No. : 31087 **Lot No.:** A0206206
Description : Acid Surrogate Mix (4/89 SOW)
Acid Surrogate 10, 000µg/mL, Methanol, 5mL/ampul
Container Size : 5 mL **Pkg Amt:** > 5 mL
Expiration Date : January 31, 2032 **Storage:** 10°C or colder
Ship: Ambient

512187 } RC/
↓ } 03/18/24
512206 }

CERTIFIED VALUES

Elution Order	Compound	CAS #	Lot #	Purity	Grav. Conc. (weight/volume)	Expanded Uncertainty * (95% C.L.; K=2)
1	2-Fluorophenol	367-12-4	STBK1705	99%	10,005.3 µg/mL	+/- 302.5390
2	Phenol-d6	13127-88-3	PR-33287A	99%	10,005.5 µg/mL	+/- 302.5475
3	2,4,6-Tribromophenol	118-79-6	RP230831RSR	99%	10,006.6 µg/mL	+/- 302.5783

* Expanded Uncertainty displayed in same units as Grav. Conc.

Solvent: Methanol
CAS # 67-56-1
Purity 99%

Quality Confirmation Test

Column:

30m x 0.25mm x 0.25µm
Rtx-5 (cat.#10223)

Carrier Gas:

hydrogen-constant pressure 10 psi.

Temp. Program:

40°C (hold 2 min.) to 330°C
@ 10°C/min. (hold 10 min.)

Inj. Temp:

250°C

Det. Temp:

330°C

Det. Type:

FID

Split Vent:

2 ml/min.

Inj. Vol

1µl

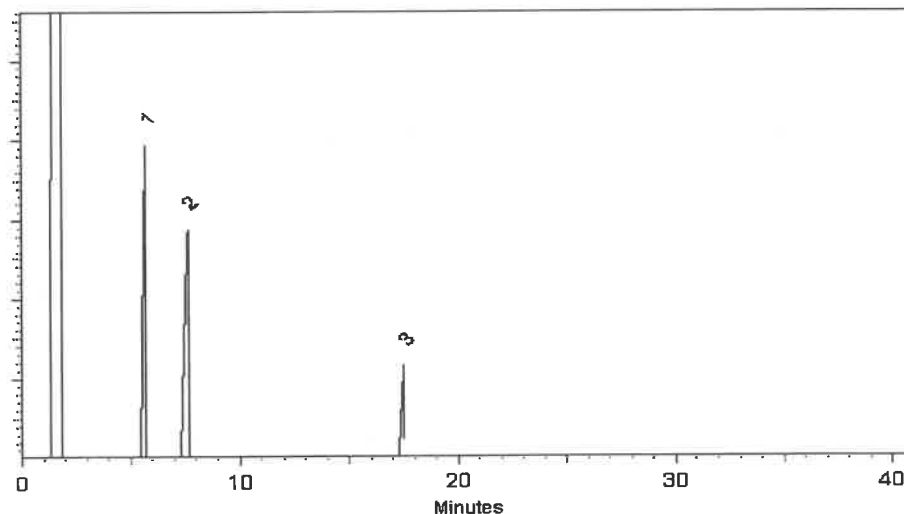

This chromatogram represents a general set of testing conditions chosen for product acceptance. For optimal results in your lab, conditions should be adjusted for your specific instrument, method, and application.

Penelope S. Riglin

Penelope Riglin - Operations Tech I

Date Mixed: 04-Jan-2024

Balance Serial # 1128360905

Christie Mills

Christie Mills - Operations Lead Tech - ARM QC

Date Passed: 08-Jan-2024

Manufactured under Restek's ISO 9001:2015
Registered Quality System
Certificate #FM 80397



110 Benner Circle
Bellefonte, PA 16823-8812
Tel: 1-814-353-1300
Fax: 1-814-353-1309

www.restek.com

CERTIFIED REFERENCE MATERIAL

Certificate of Analysis

chromatographic plus



FOR LABORATORY USE ONLY-READ SDS PRIOR TO USE.

This Reference Material is intended for Laboratory Use Only as a standard for the qualitative and/or quantitative determination of the analyte(s) listed.

Catalog No. : 31086 **Lot No.:** A0206381
Description : B/N Surrogate Mix (4/89 SOW)
Base Neutral Surrogate 5000µg/mL, Methylene Chloride, 5mL/ampul
Container Size : 5 mL **Pkg Amt:** > 5 mL
Expiration Date : December 31, 2029 **Storage:** 10°C or colder
Handling: Sonicate prior to use. **Ship:** Ambient

S12207 } RC/
↓
S12221 } 03/18/24

CERTIFIED VALUES

Elution Order	Compound	CAS #	Lot #	Purity	Grav. Conc. (weight/volume)	Expanded Uncertainty * (95% C.L.; K=2)
1	Nitrobenzene-d5	4165-60-0	I-25158	99%	5,029.3 µg/mL	+/- 226.5204
2	2-Fluorobiphenyl	321-60-8	00021384	99%	5,030.9 µg/mL	+/- 226.5936
3	p-Terphenyl-d14	1718-51-0	PR-32599	99%	5,026.4 µg/mL	+/- 226.3909

* Expanded Uncertainty displayed in same units as Grav. Conc.

Solvent: Methylene chloride
CAS # 75-09-2
Purity 99%

Tech Tips:

Due to the limited solubility of p-terphenyl-d14 in methanol, we do not recommend that this mixture be diluted in methanol.

Quality Confirmation Test

Column:

30m x 0.25mm x 0.25µm
Rtx-S (cat.#10223)

Carrier Gas:

hydrogen-constant pressure 10 psi.

Temp. Program:

40°C (hold 2 min.) to 330°C
@ 10°C/min. (hold 10 min.)

Inj. Temp:

250°C

Det. Temp:

330°C

Det. Type:

FID

Split Vent:

2 ml/min.

Inj. Vol

1µl



This chromatogram represents a general set of testing conditions chosen for product acceptance. For optimal results in your lab, conditions should be adjusted for your specific instrument, method, and application.

Jess Hoy - Operations Tech I

Date Mixed: 09-Jan-2024 Balance Serial # 1128360905

Jennifer Pollino - Operations Tech III - ARM QC

Date Passed: 11-Jan-2024

Manufactured under Restek's ISO 9001:2015
Registered Quality System
Certificate #FM 80397



110 Benner Circle
Bellefonte, PA 16823-8812
Tel: 1-814-353-1300
Fax: 1-814-353-1309

www.restek.com

CERTIFIED REFERENCE MATERIAL

Certificate of Analysis

chromatographic plus



FOR LABORATORY USE ONLY-READ SDS PRIOR TO USE.

This Reference Material is intended for Laboratory Use Only as a standard for the qualitative and/or quantitative determination of the analyte(s) listed.

Catalog No. : 31086 **Lot No.:** A0206381
Description : B/N Surrogate Mix (4/89 SOW)
Base Neutral Surrogate 5000µg/mL, Methylene Chloride, 5mL/ampul
Container Size : 5 mL **Pkg Amt:** > 5 mL
Expiration Date : December 31, 2029 **Storage:** 10°C or colder
Handling: Sonicate prior to use. **Ship:** Ambient

S12207 } RC/
↓
S12221 } 03/18/24

CERTIFIED VALUES

Elution Order	Compound	CAS #	Lot #	Purity	Grav. Conc. (weight/volume)	Expanded Uncertainty * (95% C.L.; K=2)
1	Nitrobenzene-d5	4165-60-0	I-25158	99%	5,029.3 µg/mL	+/- 226.5204
2	2-Fluorobiphenyl	321-60-8	00021384	99%	5,030.9 µg/mL	+/- 226.5936
3	p-Terphenyl-d14	1718-51-0	PR-32599	99%	5,026.4 µg/mL	+/- 226.3909

* Expanded Uncertainty displayed in same units as Grav. Conc.

Solvent: Methylene chloride
CAS # 75-09-2
Purity 99%

Tech Tips:

Due to the limited solubility of p-terphenyl-d14 in methanol, we do not recommend that this mixture be diluted in methanol.

Quality Confirmation Test

Column:

30m x 0.25mm x 0.25µm
Rtx-S (cat.#10223)

Carrier Gas:

hydrogen-constant pressure 10 psi.

Temp. Program:

40°C (hold 2 min.) to 330°C
@ 10°C/min. (hold 10 min.)

Inj. Temp:

250°C

Det. Temp:

330°C

Det. Type:

FID

Split Vent:

2 ml/min.

Inj. Vol

1µl



This chromatogram represents a general set of testing conditions chosen for product acceptance. For optimal results in your lab, conditions should be adjusted for your specific instrument, method, and application.

Jess Hoy - Operations Tech I

Date Mixed: 09-Jan-2024 Balance Serial # 1128360905

Jennifer Pollino - Operations Tech III - ARM QC

Date Passed: 11-Jan-2024

Manufactured under Restek's ISO 9001:2015
Registered Quality System
Certificate #FM 80397



5580 Skylane Blvd
Santa Rosa, CA 95403

(707)525-5788
(800)878-7654 Toll Free
(707)545-7901 Fax

Manufacturer's Quality System
Audited & Registered
by TUV USA to ISO 9001:2015

Date Received: _____

Certificate of Analysis

Rev 0

Page 1 of 4

Catalog No.:	Lot No.:	Storage:	Solvent:	Exp. Date:	Description:
Z-110381-01	520963	≤ -10 °C	Methylene Chloride	10/10/2028	Method 8270 Calibration Solution, 76-1, 500 & 1,000 mg/L, 1 mL

Compound	CAS No.	Purity (%)	Compound Lot No.	Concentration, mg/L
acenaphthene	83-32-9	99.9	13.1.5P	1010 ± 9.89
acenaphthylene	208-96-8	97.6	14.290.1P	1014 ± 9.93
aniline	62-53-3	99.97	64.1.4P	1001 ± 9.8
anthracene	120-12-7	99.5	15.7.1P	999.6 ± 9.79
azobenzene	103-33-3	98.1	252.7.2P	999.1 ± 9.8
benzo[a]anthracene	56-55-3	100	16.7.3P	1007 ± 9.86
benzo[b]fluoranthene	205-99-2	99.8	17.421.3P	1011 ± 14.11
benzo[k]fluoranthene	207-08-9	98.9	18.421.4P	1001 ± 10.96
benzo[ghi]perylene	191-24-2	93	19.286.4P	999.6 ± 13.95
benzo[a]pyrene	50-32-8	97	20.286.2P	999.9 ± 22.24
benzyl alcohol	100-51-6	99.9	65.18.1P	1001 ± 9.82
bis(2-chloroethoxy)methane	111-91-1	99.1	31.3.15P	1000 ± 14.69
bis(2-chloroethyl)ether	111-44-4	99.8	32.7.1P	1003 ± 13.89
bis(2-chloro-1-methylethyl) ether	108-60-1	99.5	34.3.15P	999.4 ± 14.68
bis(2-ethylhexyl)adipate	103-23-1	99.5	874.7.1P	999.5 ± 9.8
bis(2-ethylhexyl)phthalate	117-81-7	99.4	33.29.1P	998.8 ± 17.03
4-bromophenyl phenyl ether	101-55-3	99.4	35.7.1.1P	1000 ± 13.85
butyl benzyl phthalate	85-68-7	98.4	36.1.6P	984.7 ± 16.79
carbazole	86-74-8	99.4	239.7.2P	1000 ± 9.8

*Not a certified value

512270 } RC/
↓
512274 } 05/24/24

Kerry Kane

Certified By: _____

Kerry Kane
Chemist

All weights are traceable through N. I. S. T. Test No. 822/264157-00.
Concentration (correct for purity) and uncertainty (95% confidence) values
listed are determined gravimetrically.

Certificate of Analysis

Page 2 of 4

Catalog No.: Z-110381-01

Lot No.: 520963

Expiration Date: 10/10/2028

Compound	CAS No.	Purity (%)	Compound Lot No.	Concentration, mg/L
4-chloroaniline	106-47-8	100	66.7.1P	1000 ± 9.79
4-chlorophenylphenyl ether	7005-72-3	98	37.158.2P	1001 ± 17.07
4-chloro-3-methylphenol	59-50-7	99	102.1.2P	1006 ± 17.16
2-chloronaphthalene	91-58-7	99.9	42.7.6P	1000 ± 9.79
2-chlorophenol	95-57-8	99.8	103.7.1P	1007 ± 13.96
chrysene	218-01-9	96	21.286.2P	998.4 ± 12.85
dibenz[a,h]anthracene	53-70-3	99.44	22.286.3P	1000 ± 9.74
dibenzofuran	132-64-9	100	67.7.2.1P	1002 ± 9.77
di-n-butyl phthalate	84-74-2	99.84	40.286.1P	1007 ± 24.48
1,2-dichlorobenzene	95-50-1	99.8	43.7.1P	1000 ± 9.79
1,3-dichlorobenzene	541-73-1	99.5	44.1.3P	999.4 ± 9.79
1,4-dichlorobenzene	106-46-7	99.9	45.29.2P	1000 ± 9.79
2,4-dichlorophenol	120-83-2	99.6	104.7.1.1P	1005 ± 13.93
diethyl phthalate	84-66-2	99.8	38.7.1P	1011 ± 14
2,4-dimethylphenol	105-67-9	99.6	105.7.1.1P	1009 ± 13.98
dimethyl phthalate	131-11-3	99.9	39.9.2P	996.5 ± 13.8
1,2-dinitrobenzene	528-29-0	99.86	86.7.3.1P	999.5 ± 9.75
1,3-dinitrobenzene	99-65-0	100	313.7.2P	998 ± 9.79
1,4-dinitrobenzene	100-25-4	100	907.7.1P	999.5 ± 9.8
2,4-dinitrophenol	51-28-5	99.9	106.1.6DP	1002 ± 13.89
2,4-dinitrotoluene	121-14-2	100	87.7.3P	999.8 ± 13.85
2,6-dinitrotoluene	606-20-2	99.4	88.7.2.1P	999.6 ± 13.85
di-n-octyl phthalate	117-84-0	99.1	41.7.5P	991.6 ± 13.74
diphenylamine	122-39-4	100	78.1.6P	998 ± 13.79
2,3,5,6-tetrachlorophenol	935-95-5	97	1112.286.1P	1004 ± 14.02
fluoranthene	206-44-0	98.6	23.7.4P	999.6 ± 9.79
fluorene	86-73-7	98.4	24.7.1P	999.7 ± 9.79

*Not a certified value

Kerry Kane

Certified By:

Kerry Kane
Chemist

All weights are traceable through N. I. S. T. Test No. 822/264157-00.
Concentration (correct for purity) and uncertainty (95% confidence) values listed are determined gravimetrically.

Certificate of Analysis

Page 3 of 4

Catalog No.: Z-110381-01

Lot No.: 520963

Expiration Date: 10/10/2028

Compound	CAS No.	Purity (%)	Compound Lot No.	Concentration, mg/L
hexachlorobenzene	118-74-1	99	46.158.4P	999.9 ± 13.96
hexachlorobutadiene	87-68-3	97.4	47.1.4P	1000 ± 9.79
hexachlorocyclopentadiene	77-47-4	99.2	48.2.2P	1001 ± 9.8
hexachloroethane	67-72-1	99.9	49.1.4P	1003 ± 9.82
indeno[1,2,3-cd]pyrene	193-39-5	98	25.286.4P	999.4 ± 22.23
isophorone	78-59-1	98.9	90.1.4P	999.9 ± 13.85
2-methyl-4,6-dinitrophenol	534-52-1	99.6	107.421.2DP	991 ± 24.09
1-methylnaphthalene	90-12-0	97.1	249.7.5P	999.2 ± 13.95
2-methylnaphthalene	91-57-6	97.4	68.7.2P	1006 ± 22.38
2-methylphenol	95-48-7	99.6	114.7.3P	1001 ± 13.87
3-methylphenol	108-39-4	99.1	115.7.4P	499.7 ± 6.92
4-methylphenol	106-44-5	99.5	116.7.1P	501.2 ± 6.94
naphthalene	91-20-3	99.8	26.9.1P	1018 ± 9.97
2-nitroaniline	88-74-4	99.7	69.29.1P	999.6 ± 9.79
3-nitroaniline	99-09-2	100	70.7.3P	1000 ± 9.74
4-nitroaniline	100-01-6	99.7	71.29.1P	1001 ± 9.8
nitrobenzene	98-95-3	100	94.7.1P	1000 ± 13.85
2-nitrophenol	88-75-5	99.1	108.29.1P	996.5 ± 13.81
4-nitrophenol	100-02-7	100	109.7.1P	1000 ± 13.82
N-nitrosodimethylamine	62-75-9	99.5	57.3.19P	998.5 ± 14.67
N-nitrosodi-n-propylamine	621-64-7	99.8	59.286.1P	996.8 ± 17
pentachlorophenol	87-86-5	99	110.1.7P	1004 ± 13.92
phenanthrene	85-01-8	99.7	27.1.5P	999 ± 12.87
phenol	108-95-2	100	112.7.1P	998.5 ± 13.8
pyrene	129-00-0	99.2	28.9.2P	998.9 ± 9.78
pyridine	110-86-1	100	101.24.1P	999 ± 9.73
2,3,4,6-Tetrachlorophenol	58-90-2	91.8	120.421.1P	996.5 ± 13.92

*Not a certified value

Kerry Kane

Certified By:

Kerry Kane
Chemist

All weights are traceable through N. I. S. T. Test No. 822/264157-00.
Concentration (correct for purity) and uncertainty (95% confidence) values listed are determined gravimetrically.

Certificate of Analysis

Page 4 of 4

Catalog No.: Z-110381-01

Lot No.: 520963

Expiration Date: 10/10/2028

Compound	CAS No.	Purity (%)	Compound Lot No.	Concentration, mg/L
1,2,4-trichlorobenzene	120-82-1	99.6	54.29.1P	999.6 ± 9.79
2,4,5-trichlorophenol	95-95-4	96.5	121.7.1.1P	999.5 ± 13.85
2,4,6-trichlorophenol	88-06-2	99.6	113.7.1P	996 ± 13.8

*Not a certified value



Certified By:

Kerry Kane
Chemist

All weights are traceable through N. I. S. T. Test No. 822/264157-00.
Concentration (correct for purity) and uncertainty (95% confidence) values
listed are determined gravimetrically.



5580 Skylane Blvd
Santa Rosa, CA 95403

(707)525-5788
(800)878-7654 Toll Free
(707)545-7901 Fax

Manufacturer's Quality System
Audited & Registered
by TUV USA to ISO 9001:2015

Date Received: _____

Certificate of Analysis

Rev 0

Page 1 of 1

Catalog No.:	Lot No.:	Storage:	Solvent:	Exp. Date:	Description:
Z-010442-07	495833	$\leq -10^{\circ}\text{C}$	Methylene Chloride	1/16/2028	Benzaldehyde Solution, 1000 mg/L, 1.3 mL

Compound	CAS No.	Purity (%)	Compound Lot No.	Concentration, mg/L
benzaldehyde	100-52-7	98.3	442.421.1P	996.8 \pm 11.49

512275 } RC/
↓
512279 } 05/24/24

*Not a certified value

Certified By: _____

S. Hunter

Scott Hunter
Chemist

All weights are traceable through N. I. S. T. Test No. 822/264157-00.
Concentration (correct for purity) and uncertainty (95% confidence) values
listed are determined gravimetrically.



5580 Skylane Blvd
Santa Rosa, CA 95403

(707)525-5788
(800)878-7654 Toll Free
(707)545-7901 Fax

Manufacturer's Quality System
Audited & Registered
by TUV USA to ISO 9001:2015

Date Received: _____

Certificate of Analysis

Rev 0

Page 1 of 1

Catalog No.:	Lot No.:	Storage:	Solvent:	Exp. Date:	Description:
Z-010442-07	495833	≤ -10 °C	Methylene Chloride	1/16/2028	Benzaldehyde Solution, 1000 mg/L, 1.3 mL

Compound	CAS No.	Purity (%)	Compound Lot No.	Concentration, mg/L
benzaldehyde	100-52-7	98.3	442.421.1P	996.8 ± 11.49

512275 } RC/
↓
512279 } 05/24/24

*Not a certified value

Certified By: _____

S. Hunter

Scott Hunter
Chemist

All weights are traceable through N. I. S. T. Test No. 822/264157-00.
Concentration (correct for purity) and uncertainty (95% confidence) values
listed are determined gravimetrically.



110 Benner Circle
Bellefonte, PA 16823-8812
Tel: 1-814-353-1300
Fax: 1-814-353-1309

www.restek.com

CERTIFIED REFERENCE MATERIAL

Certificate of Analysis

chromatographic plus



FOR LABORATORY USE ONLY-READ SDS PRIOR TO USE.

This Reference Material is intended for Laboratory Use Only as a standard for the qualitative and/or quantitative determination of the analyte(s) listed.

Catalog No. : 31206 **Lot No.:** A0206540

Description : SV Internal Standard Mix 2mg/ml
SV Internal Standard Mix 2mg/ml 2000 µg/ml, Methylene Chloride, 1mL/ampul

Container Size : 2 mL **Pkg Amt:** > 1 mL

Expiration Date : December 31, 2029 **Storage:** 10°C or colder

Handling: Sonication required. Mix is photosensitive. **Ship:** Ambient

S12312 } RC/
↓ 05/30/24
S12331

CERTIFIED VALUES

Elution Order	Compound	CAS #	Lot #	Purity	Grav. Conc. (weight/volume)	Expanded Uncertainty * (95% C.L.; K=2)
1	1,4-Dichlorobenzene-d4	3855-82-1	PR-30447	99%	2,007.1 µg/mL	+/- 90.4025
2	Naphthalene-d8	1146-65-2	M-2180	99%	2,005.9 µg/mL	+/- 90.3454
3	Acenaphthene-d10	15067-26-2	PR-33507	99%	2,007.9 µg/mL	+/- 90.4385
4	Phenanthrene-d10	1517-22-2	PR-32303	99%	2,006.7 µg/mL	+/- 90.3845
5	Chrysene-d12	1719-03-5	PR-32210	99%	2,015.5 µg/mL	+/- 90.7778
6	Perylene-d12	1520-96-3	PR-33205	99%	2,014.7 µg/mL	+/- 90.7448

* Expanded Uncertainty displayed in same units as Grav. Conc.

Solvent: Methylene chloride
CAS # 75-09-2
Purity 99%

Quality Confirmation Test

Column:

30m x 0.25mm x 0.25µm
Rtx-5 (cat.#10223)

Carrier Gas:

hydrogen-constant pressure 10 psi.

Temp. Program:

75°C (hold 1 min.) to 330°C
@ 20°C/min. (hold 10 min.)

Inj. Temp:

250°C

Det. Temp:

330°C

Det. Type:

FID

Split Vent:

10 ml/min.

Inj. Vol

1µl

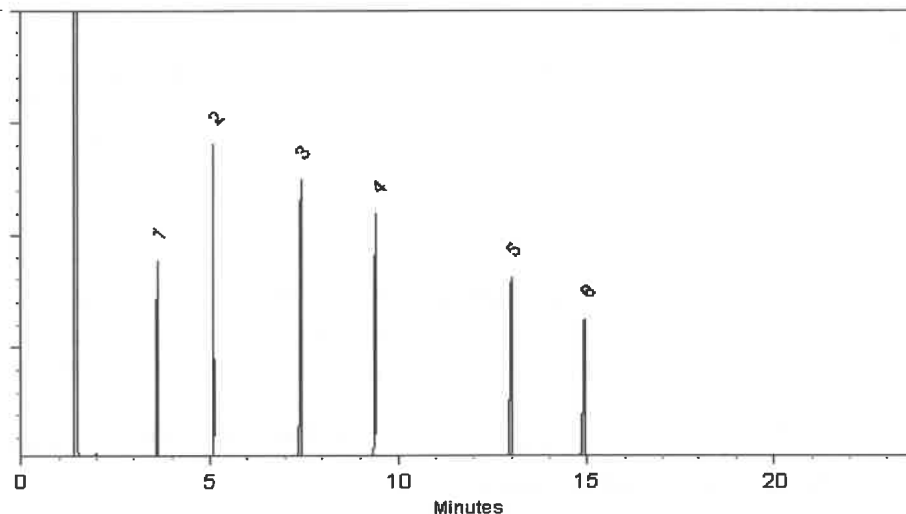

This chromatogram represents a general set of testing conditions chosen for product acceptance. For optimal results in your lab, conditions should be adjusted for your specific instrument, method, and application.

Malina Homan
Malina Homan - Operations Technician I

Date Mixed: 12-Jan-2024

Balance Serial # 1128360905

Jennifer Pollino
Jennifer Pollino - Operations Tech III - ARM QC

Date Passed: 16-Jan-2024

Manufactured under Restek's ISO 9001:2015
Registered Quality System
Certificate #FM 80397



110 Benner Circle
Bellefonte, PA 16823-8812
Tel: 1-814-353-1300
Fax: 1-814-353-1309

www.restek.com

CERTIFIED REFERENCE MATERIAL

Certificate of Analysis

gravimetric



FOR LABORATORY USE ONLY-READ SDS PRIOR TO USE.

This Reference Material is intended for Laboratory Use Only as a standard for the qualitative and/or quantitative determination of the analyte(s) listed.

Catalog No. : 555223 **Lot No.:** A0214021

Description : Custom 8270 Plus Standard #1

Custom 8270 Plus Standard #1 1,000µg/mL, Methylene Chloride, 1mL/ampul

Container Size : 2 mL **Pkg Amt:** > 1 mL

Expiration Date : July 31, 2026 **Storage:** 10°C or colder

Handling: This product is photosensitive. **Ship:** Ambient

CERTIFIED VALUES

Component #	Compound	CAS #	Lot #	Purity	Grav. Conc. (weight/volume)	Expanded Uncertainty * (95% C.L.; K=2)
1	3,3'-Dichlorobenzidine	91-94-1	S240326RSR	99%	1,004.0 µg/mL	+/- 23.0487
2	Atrazine	1912-24-9	5FYWL	99%	1,005.0 µg/mL	+/- 23.0717
3	Benzidine	92-87-5	S240430RSR	99%	1,006.0 µg/mL	+/- 23.0947
4	epsilon-Caprolactam	105-60-2	Y16H012	99%	1,000.0 µg/mL	+/- 22.9569

Solvent: Methylene chloride
CAS # 75-09-2
Purity 99%

S12449 } RC/
↓
S12508 } 7/24/24

Rebecca Gingerich - Operations Tech II

Date Mixed: 18-Jul-2024

Balance: 1128353505

Manufactured under Restek's ISO 9001:2015
Registered Quality System
Certificate #FM 80397

General Certified Reference Material Notes

Expiration Notes:

- Expiration date valid for unopened ampul stored in compliance with the recommended conditions.
- Uncertainty, concentration, and expiration of the CRM are based on the unopened product being stored according to the recommended condition found in the storage field.

Purity Notes:

- Purity and/or chemical identity are determined by one or more of the following techniques: GC/FID, HPLC, GC/μECD, GC/MS, LC/MS, RI, and/or melting point.
- Compounds with a listed purity of less than 99% have been weight corrected to compensate for impurities and/or salts. A correction factor is used to calculate the amount of compound necessary to achieve the desired concentration of the parent compound in solution.
- Purity of isomeric compounds is reported as the sum of the isomers.
- Purity values are rounded to the nearest whole number.

Certified Uncertainty Value Notes:

- The uncertainties are determined in accordance with ISO 17034 and Guide 35. The certified expanded uncertainty value includes gravimetric uncertainty, homogeneity between-ampul uncertainty, storage stability uncertainty and shipping stability uncertainty and were combined using the following formula:

$$U_{combined\ uncertainty} = k \sqrt{u_{gravimetric}^2 + u_{homogeneity}^2 + u_{storage\ stability}^2 + u_{shipping\ stability}^2}$$

k is a coverage factor of 2, which gives a level of confidence of approximately 95%.

- The packaged amount is the minimum sample size for which uncertainty is valid. The ampuls are over-filled to ensure that the minimum packaged amount can be sufficiently transferred.

Manufacturing Notes:

- Concentration is based upon gravimetric preparation using either a balance whose calibration has been verified daily using NIST traceable weights, and/or dilutions with Class A glassware.

Handling Notes:

- Stability of the unopened product, when stored in compliance with the recommended conditions, is guaranteed through the expiration displayed on the product label and certificate. Contact Restek for additional opened product stability information, with the knowledge/understanding that open product stability is subject to the specific handling and environmental conditions to which the product is exposed. For your convenience Restek supplies deactivated vials with most standards packed in 2mL ampuls. Larger volume deactivated vials are available through Restek as a custom ordered item. Additionally, Restek sells DMDCS for the purpose of glassware deactivation as catalog number 31861, which includes complete instructions.
- If any undissolved material is visible inside the ampul, sonicate the unopened ampul until the material is completely dissolved.



110 Benner Circle
Bellefonte, PA 16823-8812
Tel: 1-814-353-1300
Fax: 1-814-353-1309

www.restek.com

CERTIFIED REFERENCE MATERIAL

Certificate of Analysis

gravimetric



FOR LABORATORY USE ONLY-READ SDS PRIOR TO USE.

This Reference Material is intended for Laboratory Use Only as a standard for the qualitative and/or quantitative determination of the analyte(s) listed.

Catalog No. : 555223 **Lot No.:** A0214021

Description : Custom 8270 Plus Standard #1

Custom 8270 Plus Standard #1 1,000µg/mL, Methylene Chloride, 1mL/ampul

Container Size : 2 mL **Pkg Amt:** > 1 mL

Expiration Date : July 31, 2026 **Storage:** 10°C or colder

Handling: This product is photosensitive. **Ship:** Ambient

CERTIFIED VALUES

Component #	Compound	CAS #	Lot #	Purity	Grav. Conc. (weight/volume)	Expanded Uncertainty * (95% C.L.; K=2)
1	3,3'-Dichlorobenzidine	91-94-1	S240326RSR	99%	1,004.0 µg/mL	+/- 23.0487
2	Atrazine	1912-24-9	5FYWL	99%	1,005.0 µg/mL	+/- 23.0717
3	Benzidine	92-87-5	S240430RSR	99%	1,006.0 µg/mL	+/- 23.0947
4	epsilon-Caprolactam	105-60-2	Y16H012	99%	1,000.0 µg/mL	+/- 22.9569

Solvent: Methylene chloride
CAS # 75-09-2
Purity 99%

S12449 } RC/
↓
S12508 } 7/24/24

Rebecca Gingerich - Operations Tech II

Date Mixed: 18-Jul-2024

Balance: 1128353505

Manufactured under Restek's ISO 9001:2015
Registered Quality System
Certificate #FM 80397

General Certified Reference Material Notes

Expiration Notes:

- Expiration date valid for unopened ampul stored in compliance with the recommended conditions.
- Uncertainty, concentration, and expiration of the CRM are based on the unopened product being stored according to the recommended condition found in the storage field.

Purity Notes:

- Purity and/or chemical identity are determined by one or more of the following techniques: GC/FID, HPLC, GC/μECD, GC/MS, LC/MS, RI, and/or melting point.
- Compounds with a listed purity of less than 99% have been weight corrected to compensate for impurities and/or salts. A correction factor is used to calculate the amount of compound necessary to achieve the desired concentration of the parent compound in solution.
- Purity of isomeric compounds is reported as the sum of the isomers.
- Purity values are rounded to the nearest whole number.

Certified Uncertainty Value Notes:

- The uncertainties are determined in accordance with ISO 17034 and Guide 35. The certified expanded uncertainty value includes gravimetric uncertainty, homogeneity between-ampul uncertainty, storage stability uncertainty and shipping stability uncertainty and were combined using the following formula:

$$U_{combined\ uncertainty} = k \sqrt{u_{gravimetric}^2 + u_{homogeneity}^2 + u_{storage\ stability}^2 + u_{shipping\ stability}^2}$$

k is a coverage factor of 2, which gives a level of confidence of approximately 95%.

- The packaged amount is the minimum sample size for which uncertainty is valid. The ampuls are over-filled to ensure that the minimum packaged amount can be sufficiently transferred.

Manufacturing Notes:

- Concentration is based upon gravimetric preparation using either a balance whose calibration has been verified daily using NIST traceable weights, and/or dilutions with Class A glassware.

Handling Notes:

- Stability of the unopened product, when stored in compliance with the recommended conditions, is guaranteed through the expiration displayed on the product label and certificate. Contact Restek for additional opened product stability information, with the knowledge/understanding that open product stability is subject to the specific handling and environmental conditions to which the product is exposed. For your convenience Restek supplies deactivated vials with most standards packed in 2mL ampuls. Larger volume deactivated vials are available through Restek as a custom ordered item. Additionally, Restek sells DMDCS for the purpose of glassware deactivation as catalog number 31861, which includes complete instructions.
- If any undissolved material is visible inside the ampul, sonicate the unopened ampul until the material is completely dissolved.



110 Benner Circle
Bellefonte, PA 16823-8812
Tel: 1-814-353-1300
Fax: 1-814-353-1309

www.restek.com

CERTIFIED REFERENCE MATERIAL

Certificate of Analysis

gravimetric



FOR LABORATORY USE ONLY-READ SDS PRIOR TO USE.

This Reference Material is intended for Laboratory Use Only as a standard for the qualitative and/or quantitative determination of the analyte(s) listed.

Catalog No. : 555223 **Lot No.:** A0214021

Description : Custom 8270 Plus Standard #1

Custom 8270 Plus Standard #1 1,000µg/mL, Methylene Chloride, 1mL/ampul

Container Size : 2 mL **Pkg Amt:** > 1 mL

Expiration Date : July 31, 2026 **Storage:** 10°C or colder

Handling: This product is photosensitive. **Ship:** Ambient

CERTIFIED VALUES

Component #	Compound	CAS #	Lot #	Purity	Grav. Conc. (weight/volume)	Expanded Uncertainty * (95% C.L.; K=2)
1	3,3'-Dichlorobenzidine	91-94-1	S240326RSR	99%	1,004.0 µg/mL	+/- 23.0487
2	Atrazine	1912-24-9	5FYWL	99%	1,005.0 µg/mL	+/- 23.0717
3	Benzidine	92-87-5	S240430RSR	99%	1,006.0 µg/mL	+/- 23.0947
4	epsilon-Caprolactam	105-60-2	Y16H012	99%	1,000.0 µg/mL	+/- 22.9569

Solvent: Methylene chloride
CAS # 75-09-2
Purity 99%

S12449 } RC/
↓
S12508 } 7/24/24

Rebecca Gingerich - Operations Tech II

Date Mixed: 18-Jul-2024

Balance: 1128353505

Manufactured under Restek's ISO 9001:2015
Registered Quality System
Certificate #FM 80397

General Certified Reference Material Notes

Expiration Notes:

- Expiration date valid for unopened ampul stored in compliance with the recommended conditions.
- Uncertainty, concentration, and expiration of the CRM are based on the unopened product being stored according to the recommended condition found in the storage field.

Purity Notes:

- Purity and/or chemical identity are determined by one or more of the following techniques: GC/FID, HPLC, GC/μECD, GC/MS, LC/MS, RI, and/or melting point.
- Compounds with a listed purity of less than 99% have been weight corrected to compensate for impurities and/or salts. A correction factor is used to calculate the amount of compound necessary to achieve the desired concentration of the parent compound in solution.
- Purity of isomeric compounds is reported as the sum of the isomers.
- Purity values are rounded to the nearest whole number.

Certified Uncertainty Value Notes:

- The uncertainties are determined in accordance with ISO 17034 and Guide 35. The certified expanded uncertainty value includes gravimetric uncertainty, homogeneity between-ampul uncertainty, storage stability uncertainty and shipping stability uncertainty and were combined using the following formula:

$$U_{combined\ uncertainty} = k \sqrt{u_{gravimetric}^2 + u_{homogeneity}^2 + u_{storage\ stability}^2 + u_{shipping\ stability}^2}$$

k is a coverage factor of 2, which gives a level of confidence of approximately 95%.

- The packaged amount is the minimum sample size for which uncertainty is valid. The ampuls are over-filled to ensure that the minimum packaged amount can be sufficiently transferred.

Manufacturing Notes:

- Concentration is based upon gravimetric preparation using either a balance whose calibration has been verified daily using NIST traceable weights, and/or dilutions with Class A glassware.

Handling Notes:

- Stability of the unopened product, when stored in compliance with the recommended conditions, is guaranteed through the expiration displayed on the product label and certificate. Contact Restek for additional opened product stability information, with the knowledge/understanding that open product stability is subject to the specific handling and environmental conditions to which the product is exposed. For your convenience Restek supplies deactivated vials with most standards packed in 2mL ampuls. Larger volume deactivated vials are available through Restek as a custom ordered item. Additionally, Restek sells DMDCS for the purpose of glassware deactivation as catalog number 31861, which includes complete instructions.
- If any undissolved material is visible inside the ampul, sonicate the unopened ampul until the material is completely dissolved.



110 Benner Circle
Bellefonte, PA 16823-8812
Tel: 1-814-353-1300
Fax: 1-814-353-1309

www.restek.com

CERTIFIED REFERENCE MATERIAL

Certificate of Analysis

gravimetric



FOR LABORATORY USE ONLY-READ SDS PRIOR TO USE.

This Reference Material is intended for Laboratory Use Only as a standard for the qualitative and/or quantitative determination of the analyte(s) listed.

Catalog No. : 555223 **Lot No.:** A0214021

Description : Custom 8270 Plus Standard #1

Custom 8270 Plus Standard #1 1,000µg/mL, Methylene Chloride, 1mL/ampul

Container Size : 2 mL **Pkg Amt:** > 1 mL

Expiration Date : July 31, 2026 **Storage:** 10°C or colder

Handling: This product is photosensitive. **Ship:** Ambient

CERTIFIED VALUES

Component #	Compound	CAS #	Lot #	Purity	Grav. Conc. (weight/volume)	Expanded Uncertainty * (95% C.L.; K=2)
1	3,3'-Dichlorobenzidine	91-94-1	S240326RSR	99%	1,004.0 µg/mL	+/- 23.0487
2	Atrazine	1912-24-9	5FYWL	99%	1,005.0 µg/mL	+/- 23.0717
3	Benzidine	92-87-5	S240430RSR	99%	1,006.0 µg/mL	+/- 23.0947
4	epsilon-Caprolactam	105-60-2	Y16H012	99%	1,000.0 µg/mL	+/- 22.9569

Solvent: Methylene chloride
CAS # 75-09-2
Purity 99%

S12449 } RC/
↓ 7/24/24
S12508 }

Rebecca Gingerich - Operations Tech II

Date Mixed: 18-Jul-2024

Balance: 1128353505

Manufactured under Restek's ISO 9001:2015
Registered Quality System
Certificate #FM 80397

General Certified Reference Material Notes

Expiration Notes:

- Expiration date valid for unopened ampul stored in compliance with the recommended conditions.
- Uncertainty, concentration, and expiration of the CRM are based on the unopened product being stored according to the recommended condition found in the storage field.

Purity Notes:

- Purity and/or chemical identity are determined by one or more of the following techniques: GC/FID, HPLC, GC/μECD, GC/MS, LC/MS, RI, and/or melting point.
- Compounds with a listed purity of less than 99% have been weight corrected to compensate for impurities and/or salts. A correction factor is used to calculate the amount of compound necessary to achieve the desired concentration of the parent compound in solution.
- Purity of isomeric compounds is reported as the sum of the isomers.
- Purity values are rounded to the nearest whole number.

Certified Uncertainty Value Notes:

- The uncertainties are determined in accordance with ISO 17034 and Guide 35. The certified expanded uncertainty value includes gravimetric uncertainty, homogeneity between-ampul uncertainty, storage stability uncertainty and shipping stability uncertainty and were combined using the following formula:

$$U_{combined\ uncertainty} = k \sqrt{u_{gravimetric}^2 + u_{homogeneity}^2 + u_{storage\ stability}^2 + u_{shipping\ stability}^2}$$

k is a coverage factor of 2, which gives a level of confidence of approximately 95%.

- The packaged amount is the minimum sample size for which uncertainty is valid. The ampuls are over-filled to ensure that the minimum packaged amount can be sufficiently transferred.

Manufacturing Notes:

- Concentration is based upon gravimetric preparation using either a balance whose calibration has been verified daily using NIST traceable weights, and/or dilutions with Class A glassware.

Handling Notes:

- Stability of the unopened product, when stored in compliance with the recommended conditions, is guaranteed through the expiration displayed on the product label and certificate. Contact Restek for additional opened product stability information, with the knowledge/understanding that open product stability is subject to the specific handling and environmental conditions to which the product is exposed. For your convenience Restek supplies deactivated vials with most standards packed in 2mL ampuls. Larger volume deactivated vials are available through Restek as a custom ordered item. Additionally, Restek sells DMDCS for the purpose of glassware deactivation as catalog number 31861, which includes complete instructions.
- If any undissolved material is visible inside the ampul, sonicate the unopened ampul until the material is completely dissolved.



110 Benner Circle
Bellefonte, PA 16823-8812
Tel: 1-814-353-1300
Fax: 1-814-353-1309

www.restek.com

CERTIFIED REFERENCE MATERIAL

Certificate of Analysis

gravimetric



FOR LABORATORY USE ONLY-READ SDS PRIOR TO USE.

This Reference Material is intended for Laboratory Use Only as a standard for the qualitative and/or quantitative determination of the analyte(s) listed.

Catalog No. : 555223 **Lot No.:** A0214021

Description : Custom 8270 Plus Standard #1

Custom 8270 Plus Standard #1 1,000µg/mL, Methylene Chloride, 1mL/ampul

Container Size : 2 mL **Pkg Amt:** > 1 mL

Expiration Date : July 31, 2026 **Storage:** 10°C or colder

Handling: This product is photosensitive. **Ship:** Ambient

CERTIFIED VALUES

Component #	Compound	CAS #	Lot #	Purity	Grav. Conc. (weight/volume)	Expanded Uncertainty * (95% C.L.; K=2)
1	3,3'-Dichlorobenzidine	91-94-1	S240326RSR	99%	1,004.0 µg/mL	+/- 23.0487
2	Atrazine	1912-24-9	5FYWL	99%	1,005.0 µg/mL	+/- 23.0717
3	Benzidine	92-87-5	S240430RSR	99%	1,006.0 µg/mL	+/- 23.0947
4	epsilon-Caprolactam	105-60-2	Y16H012	99%	1,000.0 µg/mL	+/- 22.9569

Solvent: Methylene chloride
CAS # 75-09-2
Purity 99%

S12449 } RC/
↓
S12508 } 7/24/24

Rebecca Gingerich - Operations Tech II

Date Mixed: 18-Jul-2024

Balance: 1128353505

Manufactured under Restek's ISO 9001:2015
Registered Quality System
Certificate #FM 80397

General Certified Reference Material Notes

Expiration Notes:

- Expiration date valid for unopened ampul stored in compliance with the recommended conditions.
- Uncertainty, concentration, and expiration of the CRM are based on the unopened product being stored according to the recommended condition found in the storage field.

Purity Notes:

- Purity and/or chemical identity are determined by one or more of the following techniques: GC/FID, HPLC, GC/μECD, GC/MS, LC/MS, RI, and/or melting point.
- Compounds with a listed purity of less than 99% have been weight corrected to compensate for impurities and/or salts. A correction factor is used to calculate the amount of compound necessary to achieve the desired concentration of the parent compound in solution.
- Purity of isomeric compounds is reported as the sum of the isomers.
- Purity values are rounded to the nearest whole number.

Certified Uncertainty Value Notes:

- The uncertainties are determined in accordance with ISO 17034 and Guide 35. The certified expanded uncertainty value includes gravimetric uncertainty, homogeneity between-ampul uncertainty, storage stability uncertainty and shipping stability uncertainty and were combined using the following formula:

$$U_{combined\ uncertainty} = k \sqrt{u_{gravimetric}^2 + u_{homogeneity}^2 + u_{storage\ stability}^2 + u_{shipping\ stability}^2}$$

k is a coverage factor of 2, which gives a level of confidence of approximately 95%.

- The packaged amount is the minimum sample size for which uncertainty is valid. The ampuls are over-filled to ensure that the minimum packaged amount can be sufficiently transferred.

Manufacturing Notes:

- Concentration is based upon gravimetric preparation using either a balance whose calibration has been verified daily using NIST traceable weights, and/or dilutions with Class A glassware.

Handling Notes:

- Stability of the unopened product, when stored in compliance with the recommended conditions, is guaranteed through the expiration displayed on the product label and certificate. Contact Restek for additional opened product stability information, with the knowledge/understanding that open product stability is subject to the specific handling and environmental conditions to which the product is exposed. For your convenience Restek supplies deactivated vials with most standards packed in 2mL ampuls. Larger volume deactivated vials are available through Restek as a custom ordered item. Additionally, Restek sells DMDCS for the purpose of glassware deactivation as catalog number 31861, which includes complete instructions.
- If any undissolved material is visible inside the ampul, sonicate the unopened ampul until the material is completely dissolved.



110 Benner Circle
Bellefonte, PA 16823-8812
Tel: 1-814-353-1300
Fax: 1-814-353-1309

www.restek.com

CERTIFIED REFERENCE MATERIAL

Certificate of Analysis

gravimetric



FOR LABORATORY USE ONLY-READ SDS PRIOR TO USE.

This Reference Material is intended for Laboratory Use Only as a standard for the qualitative and/or quantitative determination of the analyte(s) listed.

Catalog No. : 555223 **Lot No.:** A0214021

Description : Custom 8270 Plus Standard #1

Custom 8270 Plus Standard #1 1,000µg/mL, Methylene Chloride, 1mL/ampul

Container Size : 2 mL **Pkg Amt:** > 1 mL

Expiration Date : July 31, 2026 **Storage:** 10°C or colder

Handling: This product is photosensitive. **Ship:** Ambient

CERTIFIED VALUES

Component #	Compound	CAS #	Lot #	Purity	Grav. Conc. (weight/volume)	Expanded Uncertainty * (95% C.L.; K=2)
1	3,3'-Dichlorobenzidine	91-94-1	S240326RSR	99%	1,004.0 µg/mL	+/- 23.0487
2	Atrazine	1912-24-9	5FYWL	99%	1,005.0 µg/mL	+/- 23.0717
3	Benzidine	92-87-5	S240430RSR	99%	1,006.0 µg/mL	+/- 23.0947
4	epsilon-Caprolactam	105-60-2	Y16H012	99%	1,000.0 µg/mL	+/- 22.9569

Solvent: Methylene chloride
CAS # 75-09-2
Purity 99%

S12449 } RC/
↓
S12508 } 7/24/24

Rebecca Gingerich - Operations Tech II

Date Mixed: 18-Jul-2024

Balance: 1128353505

Manufactured under Restek's ISO 9001:2015
Registered Quality System
Certificate #FM 80397

General Certified Reference Material Notes

Expiration Notes:

- Expiration date valid for unopened ampul stored in compliance with the recommended conditions.
- Uncertainty, concentration, and expiration of the CRM are based on the unopened product being stored according to the recommended condition found in the storage field.

Purity Notes:

- Purity and/or chemical identity are determined by one or more of the following techniques: GC/FID, HPLC, GC/μECD, GC/MS, LC/MS, RI, and/or melting point.
- Compounds with a listed purity of less than 99% have been weight corrected to compensate for impurities and/or salts. A correction factor is used to calculate the amount of compound necessary to achieve the desired concentration of the parent compound in solution.
- Purity of isomeric compounds is reported as the sum of the isomers.
- Purity values are rounded to the nearest whole number.

Certified Uncertainty Value Notes:

- The uncertainties are determined in accordance with ISO 17034 and Guide 35. The certified expanded uncertainty value includes gravimetric uncertainty, homogeneity between-ampul uncertainty, storage stability uncertainty and shipping stability uncertainty and were combined using the following formula:

$$U_{combined\ uncertainty} = k \sqrt{u_{gravimetric}^2 + u_{homogeneity}^2 + u_{storage\ stability}^2 + u_{shipping\ stability}^2}$$

k is a coverage factor of 2, which gives a level of confidence of approximately 95%.

- The packaged amount is the minimum sample size for which uncertainty is valid. The ampuls are over-filled to ensure that the minimum packaged amount can be sufficiently transferred.

Manufacturing Notes:

- Concentration is based upon gravimetric preparation using either a balance whose calibration has been verified daily using NIST traceable weights, and/or dilutions with Class A glassware.

Handling Notes:

- Stability of the unopened product, when stored in compliance with the recommended conditions, is guaranteed through the expiration displayed on the product label and certificate. Contact Restek for additional opened product stability information, with the knowledge/understanding that open product stability is subject to the specific handling and environmental conditions to which the product is exposed. For your convenience Restek supplies deactivated vials with most standards packed in 2mL ampuls. Larger volume deactivated vials are available through Restek as a custom ordered item. Additionally, Restek sells DMDCS for the purpose of glassware deactivation as catalog number 31861, which includes complete instructions.
- If any undissolved material is visible inside the ampul, sonicate the unopened ampul until the material is completely dissolved.



110 Benner Circle
Bellefonte, PA 16823-8812
Tel: 1-814-353-1300
Fax: 1-814-353-1309

www.restek.com

CERTIFIED REFERENCE MATERIAL

Certificate of Analysis

gravimetric



FOR LABORATORY USE ONLY-READ SDS PRIOR TO USE.

This Reference Material is intended for Laboratory Use Only as a standard for the qualitative and/or quantitative determination of the analyte(s) listed.

Catalog No. : 555223 **Lot No.:** A0214021

Description : Custom 8270 Plus Standard #1

Custom 8270 Plus Standard #1 1,000µg/mL, Methylene Chloride, 1mL/ampul

Container Size : 2 mL **Pkg Amt:** > 1 mL

Expiration Date : July 31, 2026 **Storage:** 10°C or colder

Handling: This product is photosensitive. **Ship:** Ambient

CERTIFIED VALUES

Component #	Compound	CAS #	Lot #	Purity	Grav. Conc. (weight/volume)	Expanded Uncertainty * (95% C.L.; K=2)
1	3,3'-Dichlorobenzidine	91-94-1	S240326RSR	99%	1,004.0 µg/mL	+/- 23.0487
2	Atrazine	1912-24-9	5FYWL	99%	1,005.0 µg/mL	+/- 23.0717
3	Benzidine	92-87-5	S240430RSR	99%	1,006.0 µg/mL	+/- 23.0947
4	epsilon-Caprolactam	105-60-2	Y16H012	99%	1,000.0 µg/mL	+/- 22.9569

Solvent: Methylene chloride
CAS # 75-09-2
Purity 99%

S12449 } RC/
↓
S12508 } 7/24/24

Rebecca Gingerich - Operations Tech II

Date Mixed: 18-Jul-2024

Balance: 1128353505

Manufactured under Restek's ISO 9001:2015
Registered Quality System
Certificate #FM 80397

General Certified Reference Material Notes

Expiration Notes:

- Expiration date valid for unopened ampul stored in compliance with the recommended conditions.
- Uncertainty, concentration, and expiration of the CRM are based on the unopened product being stored according to the recommended condition found in the storage field.

Purity Notes:

- Purity and/or chemical identity are determined by one or more of the following techniques: GC/FID, HPLC, GC/μECD, GC/MS, LC/MS, RI, and/or melting point.
- Compounds with a listed purity of less than 99% have been weight corrected to compensate for impurities and/or salts. A correction factor is used to calculate the amount of compound necessary to achieve the desired concentration of the parent compound in solution.
- Purity of isomeric compounds is reported as the sum of the isomers.
- Purity values are rounded to the nearest whole number.

Certified Uncertainty Value Notes:

- The uncertainties are determined in accordance with ISO 17034 and Guide 35. The certified expanded uncertainty value includes gravimetric uncertainty, homogeneity between-ampul uncertainty, storage stability uncertainty and shipping stability uncertainty and were combined using the following formula:

$$U_{combined\ uncertainty} = k \sqrt{u_{gravimetric}^2 + u_{homogeneity}^2 + u_{storage\ stability}^2 + u_{shipping\ stability}^2}$$

k is a coverage factor of 2, which gives a level of confidence of approximately 95%.

- The packaged amount is the minimum sample size for which uncertainty is valid. The ampuls are over-filled to ensure that the minimum packaged amount can be sufficiently transferred.

Manufacturing Notes:

- Concentration is based upon gravimetric preparation using either a balance whose calibration has been verified daily using NIST traceable weights, and/or dilutions with Class A glassware.

Handling Notes:

- Stability of the unopened product, when stored in compliance with the recommended conditions, is guaranteed through the expiration displayed on the product label and certificate. Contact Restek for additional opened product stability information, with the knowledge/understanding that open product stability is subject to the specific handling and environmental conditions to which the product is exposed. For your convenience Restek supplies deactivated vials with most standards packed in 2mL ampuls. Larger volume deactivated vials are available through Restek as a custom ordered item. Additionally, Restek sells DMDCS for the purpose of glassware deactivation as catalog number 31861, which includes complete instructions.
- If any undissolved material is visible inside the ampul, sonicate the unopened ampul until the material is completely dissolved.



110 Benner Circle
Bellefonte, PA 16823-8812
Tel: 1-814-353-1300
Fax: 1-814-353-1309

www.restek.com

CERTIFIED REFERENCE MATERIAL

Certificate of Analysis

gravimetric



FOR LABORATORY USE ONLY-READ SDS PRIOR TO USE.

This Reference Material is intended for Laboratory Use Only as a standard for the qualitative and/or quantitative determination of the analyte(s) listed.

Catalog No. : 555223 **Lot No.:** A0214021

Description : Custom 8270 Plus Standard #1

Custom 8270 Plus Standard #1 1,000µg/mL, Methylene Chloride, 1mL/ampul

Container Size : 2 mL **Pkg Amt:** > 1 mL

Expiration Date : July 31, 2026 **Storage:** 10°C or colder

Handling: This product is photosensitive. **Ship:** Ambient

CERTIFIED VALUES

Component #	Compound	CAS #	Lot #	Purity	Grav. Conc. (weight/volume)	Expanded Uncertainty * (95% C.L.; K=2)
1	3,3'-Dichlorobenzidine	91-94-1	S240326RSR	99%	1,004.0 µg/mL	+/- 23.0487
2	Atrazine	1912-24-9	5FYWL	99%	1,005.0 µg/mL	+/- 23.0717
3	Benzidine	92-87-5	S240430RSR	99%	1,006.0 µg/mL	+/- 23.0947
4	epsilon-Caprolactam	105-60-2	Y16H012	99%	1,000.0 µg/mL	+/- 22.9569

Solvent: Methylene chloride
CAS # 75-09-2
Purity 99%

S12449 } RC/
↓
S12508 } 7/24/24

Rebecca Gingerich - Operations Tech II

Date Mixed: 18-Jul-2024

Balance: 1128353505

Manufactured under Restek's ISO 9001:2015
Registered Quality System
Certificate #FM 80397

General Certified Reference Material Notes

Expiration Notes:

- Expiration date valid for unopened ampul stored in compliance with the recommended conditions.
- Uncertainty, concentration, and expiration of the CRM are based on the unopened product being stored according to the recommended condition found in the storage field.

Purity Notes:

- Purity and/or chemical identity are determined by one or more of the following techniques: GC/FID, HPLC, GC/μECD, GC/MS, LC/MS, RI, and/or melting point.
- Compounds with a listed purity of less than 99% have been weight corrected to compensate for impurities and/or salts. A correction factor is used to calculate the amount of compound necessary to achieve the desired concentration of the parent compound in solution.
- Purity of isomeric compounds is reported as the sum of the isomers.
- Purity values are rounded to the nearest whole number.

Certified Uncertainty Value Notes:

- The uncertainties are determined in accordance with ISO 17034 and Guide 35. The certified expanded uncertainty value includes gravimetric uncertainty, homogeneity between-ampul uncertainty, storage stability uncertainty and shipping stability uncertainty and were combined using the following formula:

$$U_{combined\ uncertainty} = k \sqrt{u_{gravimetric}^2 + u_{homogeneity}^2 + u_{storage\ stability}^2 + u_{shipping\ stability}^2}$$

k is a coverage factor of 2, which gives a level of confidence of approximately 95%.

- The packaged amount is the minimum sample size for which uncertainty is valid. The ampuls are over-filled to ensure that the minimum packaged amount can be sufficiently transferred.

Manufacturing Notes:

- Concentration is based upon gravimetric preparation using either a balance whose calibration has been verified daily using NIST traceable weights, and/or dilutions with Class A glassware.

Handling Notes:

- Stability of the unopened product, when stored in compliance with the recommended conditions, is guaranteed through the expiration displayed on the product label and certificate. Contact Restek for additional opened product stability information, with the knowledge/understanding that open product stability is subject to the specific handling and environmental conditions to which the product is exposed. For your convenience Restek supplies deactivated vials with most standards packed in 2mL ampuls. Larger volume deactivated vials are available through Restek as a custom ordered item. Additionally, Restek sells DMDCS for the purpose of glassware deactivation as catalog number 31861, which includes complete instructions.
- If any undissolved material is visible inside the ampul, sonicate the unopened ampul until the material is completely dissolved.



110 Benner Circle
Bellefonte, PA 16823-8812
Tel: 1-814-353-1300
Fax: 1-814-353-1309

www.restek.com

CERTIFIED REFERENCE MATERIAL

Certificate of Analysis

gravimetric



FOR LABORATORY USE ONLY-READ SDS PRIOR TO USE.

This Reference Material is intended for Laboratory Use Only as a standard for the qualitative and/or quantitative determination of the analyte(s) listed.

Catalog No. : 555223 **Lot No.:** A0214021

Description : Custom 8270 Plus Standard #1

Custom 8270 Plus Standard #1 1,000µg/mL, Methylene Chloride, 1mL/ampul

Container Size : 2 mL **Pkg Amt:** > 1 mL

Expiration Date : July 31, 2026 **Storage:** 10°C or colder

Handling: This product is photosensitive. **Ship:** Ambient

CERTIFIED VALUES

Component #	Compound	CAS #	Lot #	Purity	Grav. Conc. (weight/volume)	Expanded Uncertainty * (95% C.L.; K=2)
1	3,3'-Dichlorobenzidine	91-94-1	S240326RSR	99%	1,004.0 µg/mL	+/- 23.0487
2	Atrazine	1912-24-9	5FYWL	99%	1,005.0 µg/mL	+/- 23.0717
3	Benzidine	92-87-5	S240430RSR	99%	1,006.0 µg/mL	+/- 23.0947
4	epsilon-Caprolactam	105-60-2	Y16H012	99%	1,000.0 µg/mL	+/- 22.9569

Solvent: Methylene chloride
CAS # 75-09-2
Purity 99%

S12449 } RC/
↓
S12508 } 7/24/24

Rebecca Gingerich - Operations Tech II

Date Mixed: 18-Jul-2024

Balance: 1128353505

Manufactured under Restek's ISO 9001:2015
Registered Quality System
Certificate #FM 80397

General Certified Reference Material Notes

Expiration Notes:

- Expiration date valid for unopened ampul stored in compliance with the recommended conditions.
- Uncertainty, concentration, and expiration of the CRM are based on the unopened product being stored according to the recommended condition found in the storage field.

Purity Notes:

- Purity and/or chemical identity are determined by one or more of the following techniques: GC/FID, HPLC, GC/μECD, GC/MS, LC/MS, RI, and/or melting point.
- Compounds with a listed purity of less than 99% have been weight corrected to compensate for impurities and/or salts. A correction factor is used to calculate the amount of compound necessary to achieve the desired concentration of the parent compound in solution.
- Purity of isomeric compounds is reported as the sum of the isomers.
- Purity values are rounded to the nearest whole number.

Certified Uncertainty Value Notes:

- The uncertainties are determined in accordance with ISO 17034 and Guide 35. The certified expanded uncertainty value includes gravimetric uncertainty, homogeneity between-ampul uncertainty, storage stability uncertainty and shipping stability uncertainty and were combined using the following formula:

$$U_{combined\ uncertainty} = k \sqrt{u_{gravimetric}^2 + u_{homogeneity}^2 + u_{storage\ stability}^2 + u_{shipping\ stability}^2}$$

k is a coverage factor of 2, which gives a level of confidence of approximately 95%.

- The packaged amount is the minimum sample size for which uncertainty is valid. The ampuls are over-filled to ensure that the minimum packaged amount can be sufficiently transferred.

Manufacturing Notes:

- Concentration is based upon gravimetric preparation using either a balance whose calibration has been verified daily using NIST traceable weights, and/or dilutions with Class A glassware.

Handling Notes:

- Stability of the unopened product, when stored in compliance with the recommended conditions, is guaranteed through the expiration displayed on the product label and certificate. Contact Restek for additional opened product stability information, with the knowledge/understanding that open product stability is subject to the specific handling and environmental conditions to which the product is exposed. For your convenience Restek supplies deactivated vials with most standards packed in 2mL ampuls. Larger volume deactivated vials are available through Restek as a custom ordered item. Additionally, Restek sells DMDCS for the purpose of glassware deactivation as catalog number 31861, which includes complete instructions.
- If any undissolved material is visible inside the ampul, sonicate the unopened ampul until the material is completely dissolved.



110 Benner Circle
Bellefonte, PA 16823-8812
Tel: 1-814-353-1300
Fax: 1-814-353-1309

www.restek.com

CERTIFIED REFERENCE MATERIAL

Certificate of Analysis

gravimetric



FOR LABORATORY USE ONLY-READ SDS PRIOR TO USE.

This Reference Material is intended for Laboratory Use Only as a standard for the qualitative and/or quantitative determination of the analyte(s) listed.

Catalog No. : 555224 **Lot No.:** A0214017

Description : Custom 8270 Plus Standard #2

Custom 8270 Plus Standard #2 1,000µg/mL, Methylene Chloride, 1mL/ampul

Container Size : 2 mL **Pkg Amt:** > 1 mL

Expiration Date : July 31, 2026 **Storage:** 10°C or colder

Ship: Ambient

CERTIFIED VALUES

Component #	Compound	CAS #	Lot #	Purity	Grav. Conc. (weight/volume)	Expanded Uncertainty * (95% C.L.; K=2)
1	1,2,4,5-Tetrachlorobenzene	95-94-3	MKCT9480	99%	1,005.0 µg/mL	+/- 29.541899
2	Acetophenone	98-86-2	STBH8205	99%	1,005.0 µg/mL	+/- 29.541899
3	Benzaldehyde	100-52-7	RD231129RSRA	99%	1,008.0 µg/mL	+/- 29.630084
4	Benzoic acid	65-85-0	MKCR2694	99%	1,010.0 µg/mL	+/- 29.688874
5	Biphenyl	92-52-4	MKCS5928	99%	1,008.0 µg/mL	+/- 29.630084

Solvent: Methylene chloride
CAS # 75-09-2
Purity 99%

S12509 } RC/
↓
S12568 } 7/24/24

Jess Hoy - Operations Tech I

Date Mixed: 18-Jul-2024

Balance: 1128360905

Manufactured under Restek's ISO 9001:2015
Registered Quality System
Certificate #FM 80397

General Certified Reference Material Notes

Expiration Notes:

- Expiration date valid for unopened ampul stored in compliance with the recommended conditions.
- Uncertainty, concentration, and expiration of the CRM are based on the unopened product being stored according to the recommended condition found in the storage field.

Purity Notes:

- Purity and/or chemical identity are determined by one or more of the following techniques: GC/FID, HPLC, GC/μECD, GC/MS, LC/MS, RI, and/or melting point.
- Compounds with a listed purity of less than 99% have been weight corrected to compensate for impurities and/or salts. A correction factor is used to calculate the amount of compound necessary to achieve the desired concentration of the parent compound in solution.
- Purity of isomeric compounds is reported as the sum of the isomers.
- Purity values are rounded to the nearest whole number.

Certified Uncertainty Value Notes:

- The uncertainties are determined in accordance with ISO 17034 and Guide 35. The certified expanded uncertainty value includes gravimetric uncertainty, homogeneity between-ampul uncertainty, storage stability uncertainty and shipping stability uncertainty and were combined using the following formula:

$$U_{combined\ uncertainty} = k \sqrt{u_{gravimetric}^2 + u_{homogeneity}^2 + u_{storage\ stability}^2 + u_{shipping\ stability}^2}$$

k is a coverage factor of 2, which gives a level of confidence of approximately 95%.

- The packaged amount is the minimum sample size for which uncertainty is valid. The ampuls are over-filled to ensure that the minimum packaged amount can be sufficiently transferred.

Manufacturing Notes:

- Concentration is based upon gravimetric preparation using either a balance whose calibration has been verified daily using NIST traceable weights, and/or dilutions with Class A glassware.

Handling Notes:

- Stability of the unopened product, when stored in compliance with the recommended conditions, is guaranteed through the expiration displayed on the product label and certificate. Contact Restek for additional opened product stability information, with the knowledge/understanding that open product stability is subject to the specific handling and environmental conditions to which the product is exposed. For your convenience Restek supplies deactivated vials with most standards packed in 2mL ampuls. Larger volume deactivated vials are available through Restek as a custom ordered item. Additionally, Restek sells DMDCS for the purpose of glassware deactivation as catalog number 31861, which includes complete instructions.
- If any undissolved material is visible inside the ampul, sonicate the unopened ampul until the material is completely dissolved.



110 Benner Circle
Bellefonte, PA 16823-8812
Tel: 1-814-353-1300
Fax: 1-814-353-1309

www.restek.com

CERTIFIED REFERENCE MATERIAL

Certificate of Analysis

gravimetric



FOR LABORATORY USE ONLY-READ SDS PRIOR TO USE.

This Reference Material is intended for Laboratory Use Only as a standard for the qualitative and/or quantitative determination of the analyte(s) listed.

Catalog No. : 555224 **Lot No.:** A0214017

Description : Custom 8270 Plus Standard #2

Custom 8270 Plus Standard #2 1,000µg/mL, Methylene Chloride, 1mL/ampul

Container Size : 2 mL **Pkg Amt:** > 1 mL

Expiration Date : July 31, 2026 **Storage:** 10°C or colder

Ship: Ambient

CERTIFIED VALUES

Component #	Compound	CAS #	Lot #	Purity	Grav. Conc. (weight/volume)	Expanded Uncertainty * (95% C.L.; K=2)
1	1,2,4,5-Tetrachlorobenzene	95-94-3	MKCT9480	99%	1,005.0 µg/mL	+/- 29.541899
2	Acetophenone	98-86-2	STBH8205	99%	1,005.0 µg/mL	+/- 29.541899
3	Benzaldehyde	100-52-7	RD231129RSRA	99%	1,008.0 µg/mL	+/- 29.630084
4	Benzoic acid	65-85-0	MKCR2694	99%	1,010.0 µg/mL	+/- 29.688874
5	Biphenyl	92-52-4	MKCS5928	99%	1,008.0 µg/mL	+/- 29.630084

Solvent: Methylene chloride
CAS # 75-09-2
Purity 99%

S12509 } RC/
↓
S12568 } 7/24/24

Jess Hoy - Operations Tech I

Date Mixed: 18-Jul-2024

Balance: 1128360905

Manufactured under Restek's ISO 9001:2015
Registered Quality System
Certificate #FM 80397

General Certified Reference Material Notes

Expiration Notes:

- Expiration date valid for unopened ampul stored in compliance with the recommended conditions.
- Uncertainty, concentration, and expiration of the CRM are based on the unopened product being stored according to the recommended condition found in the storage field.

Purity Notes:

- Purity and/or chemical identity are determined by one or more of the following techniques: GC/FID, HPLC, GC/μECD, GC/MS, LC/MS, RI, and/or melting point.
- Compounds with a listed purity of less than 99% have been weight corrected to compensate for impurities and/or salts. A correction factor is used to calculate the amount of compound necessary to achieve the desired concentration of the parent compound in solution.
- Purity of isomeric compounds is reported as the sum of the isomers.
- Purity values are rounded to the nearest whole number.

Certified Uncertainty Value Notes:

- The uncertainties are determined in accordance with ISO 17034 and Guide 35. The certified expanded uncertainty value includes gravimetric uncertainty, homogeneity between-ampul uncertainty, storage stability uncertainty and shipping stability uncertainty and were combined using the following formula:

$$U_{combined\ uncertainty} = k \sqrt{u_{gravimetric}^2 + u_{homogeneity}^2 + u_{storage\ stability}^2 + u_{shipping\ stability}^2}$$

k is a coverage factor of 2, which gives a level of confidence of approximately 95%.

- The packaged amount is the minimum sample size for which uncertainty is valid. The ampuls are over-filled to ensure that the minimum packaged amount can be sufficiently transferred.

Manufacturing Notes:

- Concentration is based upon gravimetric preparation using either a balance whose calibration has been verified daily using NIST traceable weights, and/or dilutions with Class A glassware.

Handling Notes:

- Stability of the unopened product, when stored in compliance with the recommended conditions, is guaranteed through the expiration displayed on the product label and certificate. Contact Restek for additional opened product stability information, with the knowledge/understanding that open product stability is subject to the specific handling and environmental conditions to which the product is exposed. For your convenience Restek supplies deactivated vials with most standards packed in 2mL ampuls. Larger volume deactivated vials are available through Restek as a custom ordered item. Additionally, Restek sells DMDCS for the purpose of glassware deactivation as catalog number 31861, which includes complete instructions.
- If any undissolved material is visible inside the ampul, sonicate the unopened ampul until the material is completely dissolved.



110 Benner Circle
Bellefonte, PA 16823-8812
Tel: 1-814-353-1300
Fax: 1-814-353-1309

www.restek.com

CERTIFIED REFERENCE MATERIAL

Certificate of Analysis

gravimetric



FOR LABORATORY USE ONLY-READ SDS PRIOR TO USE.

This Reference Material is intended for Laboratory Use Only as a standard for the qualitative and/or quantitative determination of the analyte(s) listed.

Catalog No. : 555224 **Lot No.:** A0214017

Description : Custom 8270 Plus Standard #2

Custom 8270 Plus Standard #2 1,000µg/mL, Methylene Chloride, 1mL/ampul

Container Size : 2 mL **Pkg Amt:** > 1 mL

Expiration Date : July 31, 2026 **Storage:** 10°C or colder

Ship: Ambient

CERTIFIED VALUES

Component #	Compound	CAS #	Lot #	Purity	Grav. Conc. (weight/volume)	Expanded Uncertainty * (95% C.L.; K=2)
1	1,2,4,5-Tetrachlorobenzene	95-94-3	MKCT9480	99%	1,005.0 µg/mL	+/- 29.541899
2	Acetophenone	98-86-2	STBH8205	99%	1,005.0 µg/mL	+/- 29.541899
3	Benzaldehyde	100-52-7	RD231129RSRA	99%	1,008.0 µg/mL	+/- 29.630084
4	Benzoic acid	65-85-0	MKCR2694	99%	1,010.0 µg/mL	+/- 29.688874
5	Biphenyl	92-52-4	MKCS5928	99%	1,008.0 µg/mL	+/- 29.630084

Solvent: Methylene chloride
CAS # 75-09-2
Purity 99%

S12509 } RC/
↓
S12568 } 7/24/24

Jess Hoy - Operations Tech I

Date Mixed: 18-Jul-2024

Balance: 1128360905

Manufactured under Restek's ISO 9001:2015
Registered Quality System
Certificate #FM 80397

General Certified Reference Material Notes

Expiration Notes:

- Expiration date valid for unopened ampul stored in compliance with the recommended conditions.
- Uncertainty, concentration, and expiration of the CRM are based on the unopened product being stored according to the recommended condition found in the storage field.

Purity Notes:

- Purity and/or chemical identity are determined by one or more of the following techniques: GC/FID, HPLC, GC/μECD, GC/MS, LC/MS, RI, and/or melting point.
- Compounds with a listed purity of less than 99% have been weight corrected to compensate for impurities and/or salts. A correction factor is used to calculate the amount of compound necessary to achieve the desired concentration of the parent compound in solution.
- Purity of isomeric compounds is reported as the sum of the isomers.
- Purity values are rounded to the nearest whole number.

Certified Uncertainty Value Notes:

- The uncertainties are determined in accordance with ISO 17034 and Guide 35. The certified expanded uncertainty value includes gravimetric uncertainty, homogeneity between-ampul uncertainty, storage stability uncertainty and shipping stability uncertainty and were combined using the following formula:

$$U_{combined\ uncertainty} = k \sqrt{u_{gravimetric}^2 + u_{homogeneity}^2 + u_{storage\ stability}^2 + u_{shipping\ stability}^2}$$

k is a coverage factor of 2, which gives a level of confidence of approximately 95%.

- The packaged amount is the minimum sample size for which uncertainty is valid. The ampuls are over-filled to ensure that the minimum packaged amount can be sufficiently transferred.

Manufacturing Notes:

- Concentration is based upon gravimetric preparation using either a balance whose calibration has been verified daily using NIST traceable weights, and/or dilutions with Class A glassware.

Handling Notes:

- Stability of the unopened product, when stored in compliance with the recommended conditions, is guaranteed through the expiration displayed on the product label and certificate. Contact Restek for additional opened product stability information, with the knowledge/understanding that open product stability is subject to the specific handling and environmental conditions to which the product is exposed. For your convenience Restek supplies deactivated vials with most standards packed in 2mL ampuls. Larger volume deactivated vials are available through Restek as a custom ordered item. Additionally, Restek sells DMDCS for the purpose of glassware deactivation as catalog number 31861, which includes complete instructions.
- If any undissolved material is visible inside the ampul, sonicate the unopened ampul until the material is completely dissolved.



110 Benner Circle
Bellefonte, PA 16823-8812
Tel: 1-814-353-1300
Fax: 1-814-353-1309

www.restek.com

CERTIFIED REFERENCE MATERIAL

Certificate of Analysis

gravimetric



FOR LABORATORY USE ONLY-READ SDS PRIOR TO USE.

This Reference Material is intended for Laboratory Use Only as a standard for the qualitative and/or quantitative determination of the analyte(s) listed.

Catalog No. : 555224 **Lot No.:** A0214017

Description : Custom 8270 Plus Standard #2

Custom 8270 Plus Standard #2 1,000µg/mL, Methylene Chloride, 1mL/ampul

Container Size : 2 mL **Pkg Amt:** > 1 mL

Expiration Date : July 31, 2026 **Storage:** 10°C or colder

Ship: Ambient

CERTIFIED VALUES

Component #	Compound	CAS #	Lot #	Purity	Grav. Conc. (weight/volume)	Expanded Uncertainty * (95% C.L.; K=2)
1	1,2,4,5-Tetrachlorobenzene	95-94-3	MKCT9480	99%	1,005.0 µg/mL	+/- 29.541899
2	Acetophenone	98-86-2	STBH8205	99%	1,005.0 µg/mL	+/- 29.541899
3	Benzaldehyde	100-52-7	RD231129RSRA	99%	1,008.0 µg/mL	+/- 29.630084
4	Benzoic acid	65-85-0	MKCR2694	99%	1,010.0 µg/mL	+/- 29.688874
5	Biphenyl	92-52-4	MKCS5928	99%	1,008.0 µg/mL	+/- 29.630084

Solvent: Methylene chloride
CAS # 75-09-2
Purity 99%

S12509 } RC/
↓
S12568 } 7/24/24

Jess Hoy - Operations Tech I

Date Mixed: 18-Jul-2024

Balance: 1128360905

Manufactured under Restek's ISO 9001:2015
Registered Quality System
Certificate #FM 80397

General Certified Reference Material Notes

Expiration Notes:

- Expiration date valid for unopened ampul stored in compliance with the recommended conditions.
- Uncertainty, concentration, and expiration of the CRM are based on the unopened product being stored according to the recommended condition found in the storage field.

Purity Notes:

- Purity and/or chemical identity are determined by one or more of the following techniques: GC/FID, HPLC, GC/μECD, GC/MS, LC/MS, RI, and/or melting point.
- Compounds with a listed purity of less than 99% have been weight corrected to compensate for impurities and/or salts. A correction factor is used to calculate the amount of compound necessary to achieve the desired concentration of the parent compound in solution.
- Purity of isomeric compounds is reported as the sum of the isomers.
- Purity values are rounded to the nearest whole number.

Certified Uncertainty Value Notes:

- The uncertainties are determined in accordance with ISO 17034 and Guide 35. The certified expanded uncertainty value includes gravimetric uncertainty, homogeneity between-ampul uncertainty, storage stability uncertainty and shipping stability uncertainty and were combined using the following formula:

$$U_{combined\ uncertainty} = k \sqrt{u_{gravimetric}^2 + u_{homogeneity}^2 + u_{storage\ stability}^2 + u_{shipping\ stability}^2}$$

k is a coverage factor of 2, which gives a level of confidence of approximately 95%.

- The packaged amount is the minimum sample size for which uncertainty is valid. The ampuls are over-filled to ensure that the minimum packaged amount can be sufficiently transferred.

Manufacturing Notes:

- Concentration is based upon gravimetric preparation using either a balance whose calibration has been verified daily using NIST traceable weights, and/or dilutions with Class A glassware.

Handling Notes:

- Stability of the unopened product, when stored in compliance with the recommended conditions, is guaranteed through the expiration displayed on the product label and certificate. Contact Restek for additional opened product stability information, with the knowledge/understanding that open product stability is subject to the specific handling and environmental conditions to which the product is exposed. For your convenience Restek supplies deactivated vials with most standards packed in 2mL ampuls. Larger volume deactivated vials are available through Restek as a custom ordered item. Additionally, Restek sells DMDCS for the purpose of glassware deactivation as catalog number 31861, which includes complete instructions.
- If any undissolved material is visible inside the ampul, sonicate the unopened ampul until the material is completely dissolved.



110 Benner Circle
Bellefonte, PA 16823-8812
Tel: 1-814-353-1300
Fax: 1-814-353-1309

www.restek.com

CERTIFIED REFERENCE MATERIAL

Certificate of Analysis

gravimetric



FOR LABORATORY USE ONLY-READ SDS PRIOR TO USE.

This Reference Material is intended for Laboratory Use Only as a standard for the qualitative and/or quantitative determination of the analyte(s) listed.

Catalog No. : 555224 **Lot No.:** A0214017

Description : Custom 8270 Plus Standard #2

Custom 8270 Plus Standard #2 1,000µg/mL, Methylene Chloride, 1mL/ampul

Container Size : 2 mL **Pkg Amt:** > 1 mL

Expiration Date : July 31, 2026 **Storage:** 10°C or colder

Ship: Ambient

CERTIFIED VALUES

Component #	Compound	CAS #	Lot #	Purity	Grav. Conc. (weight/volume)	Expanded Uncertainty * (95% C.L.; K=2)
1	1,2,4,5-Tetrachlorobenzene	95-94-3	MKCT9480	99%	1,005.0 µg/mL	+/- 29.541899
2	Acetophenone	98-86-2	STBH8205	99%	1,005.0 µg/mL	+/- 29.541899
3	Benzaldehyde	100-52-7	RD231129RSRA	99%	1,008.0 µg/mL	+/- 29.630084
4	Benzoic acid	65-85-0	MKCR2694	99%	1,010.0 µg/mL	+/- 29.688874
5	Biphenyl	92-52-4	MKCS5928	99%	1,008.0 µg/mL	+/- 29.630084

Solvent: Methylene chloride
CAS # 75-09-2
Purity 99%

S12509 } RC/
↓
S12568 } 7/24/24

Jess Hoy - Operations Tech I

Date Mixed: 18-Jul-2024

Balance: 1128360905

Manufactured under Restek's ISO 9001:2015
Registered Quality System
Certificate #FM 80397

General Certified Reference Material Notes

Expiration Notes:

- Expiration date valid for unopened ampul stored in compliance with the recommended conditions.
- Uncertainty, concentration, and expiration of the CRM are based on the unopened product being stored according to the recommended condition found in the storage field.

Purity Notes:

- Purity and/or chemical identity are determined by one or more of the following techniques: GC/FID, HPLC, GC/μECD, GC/MS, LC/MS, RI, and/or melting point.
- Compounds with a listed purity of less than 99% have been weight corrected to compensate for impurities and/or salts. A correction factor is used to calculate the amount of compound necessary to achieve the desired concentration of the parent compound in solution.
- Purity of isomeric compounds is reported as the sum of the isomers.
- Purity values are rounded to the nearest whole number.

Certified Uncertainty Value Notes:

- The uncertainties are determined in accordance with ISO 17034 and Guide 35. The certified expanded uncertainty value includes gravimetric uncertainty, homogeneity between-ampul uncertainty, storage stability uncertainty and shipping stability uncertainty and were combined using the following formula:

$$U_{combined\ uncertainty} = k \sqrt{u_{gravimetric}^2 + u_{homogeneity}^2 + u_{storage\ stability}^2 + u_{shipping\ stability}^2}$$

k is a coverage factor of 2, which gives a level of confidence of approximately 95%.

- The packaged amount is the minimum sample size for which uncertainty is valid. The ampuls are over-filled to ensure that the minimum packaged amount can be sufficiently transferred.

Manufacturing Notes:

- Concentration is based upon gravimetric preparation using either a balance whose calibration has been verified daily using NIST traceable weights, and/or dilutions with Class A glassware.

Handling Notes:

- Stability of the unopened product, when stored in compliance with the recommended conditions, is guaranteed through the expiration displayed on the product label and certificate. Contact Restek for additional opened product stability information, with the knowledge/understanding that open product stability is subject to the specific handling and environmental conditions to which the product is exposed. For your convenience Restek supplies deactivated vials with most standards packed in 2mL ampuls. Larger volume deactivated vials are available through Restek as a custom ordered item. Additionally, Restek sells DMDCS for the purpose of glassware deactivation as catalog number 31861, which includes complete instructions.
- If any undissolved material is visible inside the ampul, sonicate the unopened ampul until the material is completely dissolved.



110 Benner Circle
Bellefonte, PA 16823-8812
Tel: 1-814-353-1300
Fax: 1-814-353-1309

www.restek.com

CERTIFIED REFERENCE MATERIAL

Certificate of Analysis

gravimetric



FOR LABORATORY USE ONLY-READ SDS PRIOR TO USE.

This Reference Material is intended for Laboratory Use Only as a standard for the qualitative and/or quantitative determination of the analyte(s) listed.

Catalog No. : 555224 **Lot No.:** A0214017

Description : Custom 8270 Plus Standard #2

Custom 8270 Plus Standard #2 1,000µg/mL, Methylene Chloride, 1mL/ampul

Container Size : 2 mL **Pkg Amt:** > 1 mL

Expiration Date : July 31, 2026 **Storage:** 10°C or colder

Ship: Ambient

CERTIFIED VALUES

Component #	Compound	CAS #	Lot #	Purity	Grav. Conc. (weight/volume)	Expanded Uncertainty * (95% C.L.; K=2)
1	1,2,4,5-Tetrachlorobenzene	95-94-3	MKCT9480	99%	1,005.0 µg/mL	+/- 29.541899
2	Acetophenone	98-86-2	STBH8205	99%	1,005.0 µg/mL	+/- 29.541899
3	Benzaldehyde	100-52-7	RD231129RSRA	99%	1,008.0 µg/mL	+/- 29.630084
4	Benzoic acid	65-85-0	MKCR2694	99%	1,010.0 µg/mL	+/- 29.688874
5	Biphenyl	92-52-4	MKCS5928	99%	1,008.0 µg/mL	+/- 29.630084

Solvent: Methylene chloride
CAS # 75-09-2
Purity 99%

S12509 } RC/
↓
S12568 } 7/24/24

Jess Hoy - Operations Tech I

Date Mixed: 18-Jul-2024

Balance: 1128360905

Manufactured under Restek's ISO 9001:2015
Registered Quality System
Certificate #FM 80397

General Certified Reference Material Notes

Expiration Notes:

- Expiration date valid for unopened ampul stored in compliance with the recommended conditions.
- Uncertainty, concentration, and expiration of the CRM are based on the unopened product being stored according to the recommended condition found in the storage field.

Purity Notes:

- Purity and/or chemical identity are determined by one or more of the following techniques: GC/FID, HPLC, GC/μECD, GC/MS, LC/MS, RI, and/or melting point.
- Compounds with a listed purity of less than 99% have been weight corrected to compensate for impurities and/or salts. A correction factor is used to calculate the amount of compound necessary to achieve the desired concentration of the parent compound in solution.
- Purity of isomeric compounds is reported as the sum of the isomers.
- Purity values are rounded to the nearest whole number.

Certified Uncertainty Value Notes:

- The uncertainties are determined in accordance with ISO 17034 and Guide 35. The certified expanded uncertainty value includes gravimetric uncertainty, homogeneity between-ampul uncertainty, storage stability uncertainty and shipping stability uncertainty and were combined using the following formula:

$$U_{combined\ uncertainty} = k \sqrt{u_{gravimetric}^2 + u_{homogeneity}^2 + u_{storage\ stability}^2 + u_{shipping\ stability}^2}$$

k is a coverage factor of 2, which gives a level of confidence of approximately 95%.

- The packaged amount is the minimum sample size for which uncertainty is valid. The ampuls are over-filled to ensure that the minimum packaged amount can be sufficiently transferred.

Manufacturing Notes:

- Concentration is based upon gravimetric preparation using either a balance whose calibration has been verified daily using NIST traceable weights, and/or dilutions with Class A glassware.

Handling Notes:

- Stability of the unopened product, when stored in compliance with the recommended conditions, is guaranteed through the expiration displayed on the product label and certificate. Contact Restek for additional opened product stability information, with the knowledge/understanding that open product stability is subject to the specific handling and environmental conditions to which the product is exposed. For your convenience Restek supplies deactivated vials with most standards packed in 2mL ampuls. Larger volume deactivated vials are available through Restek as a custom ordered item. Additionally, Restek sells DMDCS for the purpose of glassware deactivation as catalog number 31861, which includes complete instructions.
- If any undissolved material is visible inside the ampul, sonicate the unopened ampul until the material is completely dissolved.



110 Benner Circle
Bellefonte, PA 16823-8812
Tel: 1-814-353-1300
Fax: 1-814-353-1309

www.restek.com

CERTIFIED REFERENCE MATERIAL

Certificate of Analysis

gravimetric



FOR LABORATORY USE ONLY-READ SDS PRIOR TO USE.

This Reference Material is intended for Laboratory Use Only as a standard for the qualitative and/or quantitative determination of the analyte(s) listed.

Catalog No. : 555224 **Lot No.:** A0214017

Description : Custom 8270 Plus Standard #2

Custom 8270 Plus Standard #2 1,000µg/mL, Methylene Chloride, 1mL/ampul

Container Size : 2 mL **Pkg Amt:** > 1 mL

Expiration Date : July 31, 2026 **Storage:** 10°C or colder

Ship: Ambient

CERTIFIED VALUES

Component #	Compound	CAS #	Lot #	Purity	Grav. Conc. (weight/volume)	Expanded Uncertainty * (95% C.L.; K=2)
1	1,2,4,5-Tetrachlorobenzene	95-94-3	MKCT9480	99%	1,005.0 µg/mL	+/- 29.541899
2	Acetophenone	98-86-2	STBH8205	99%	1,005.0 µg/mL	+/- 29.541899
3	Benzaldehyde	100-52-7	RD231129RSRA	99%	1,008.0 µg/mL	+/- 29.630084
4	Benzoic acid	65-85-0	MKCR2694	99%	1,010.0 µg/mL	+/- 29.688874
5	Biphenyl	92-52-4	MKCS5928	99%	1,008.0 µg/mL	+/- 29.630084

Solvent: Methylene chloride
CAS # 75-09-2
Purity 99%

S12509 } RC/
↓
S12568 } 7/24/24

Jess Hoy - Operations Tech I

Date Mixed: 18-Jul-2024

Balance: 1128360905

Manufactured under Restek's ISO 9001:2015
Registered Quality System
Certificate #FM 80397

General Certified Reference Material Notes

Expiration Notes:

- Expiration date valid for unopened ampul stored in compliance with the recommended conditions.
- Uncertainty, concentration, and expiration of the CRM are based on the unopened product being stored according to the recommended condition found in the storage field.

Purity Notes:

- Purity and/or chemical identity are determined by one or more of the following techniques: GC/FID, HPLC, GC/μECD, GC/MS, LC/MS, RI, and/or melting point.
- Compounds with a listed purity of less than 99% have been weight corrected to compensate for impurities and/or salts. A correction factor is used to calculate the amount of compound necessary to achieve the desired concentration of the parent compound in solution.
- Purity of isomeric compounds is reported as the sum of the isomers.
- Purity values are rounded to the nearest whole number.

Certified Uncertainty Value Notes:

- The uncertainties are determined in accordance with ISO 17034 and Guide 35. The certified expanded uncertainty value includes gravimetric uncertainty, homogeneity between-ampul uncertainty, storage stability uncertainty and shipping stability uncertainty and were combined using the following formula:

$$U_{combined\ uncertainty} = k \sqrt{u_{gravimetric}^2 + u_{homogeneity}^2 + u_{storage\ stability}^2 + u_{shipping\ stability}^2}$$

k is a coverage factor of 2, which gives a level of confidence of approximately 95%.

- The packaged amount is the minimum sample size for which uncertainty is valid. The ampuls are over-filled to ensure that the minimum packaged amount can be sufficiently transferred.

Manufacturing Notes:

- Concentration is based upon gravimetric preparation using either a balance whose calibration has been verified daily using NIST traceable weights, and/or dilutions with Class A glassware.

Handling Notes:

- Stability of the unopened product, when stored in compliance with the recommended conditions, is guaranteed through the expiration displayed on the product label and certificate. Contact Restek for additional opened product stability information, with the knowledge/understanding that open product stability is subject to the specific handling and environmental conditions to which the product is exposed. For your convenience Restek supplies deactivated vials with most standards packed in 2mL ampuls. Larger volume deactivated vials are available through Restek as a custom ordered item. Additionally, Restek sells DMDCS for the purpose of glassware deactivation as catalog number 31861, which includes complete instructions.
- If any undissolved material is visible inside the ampul, sonicate the unopened ampul until the material is completely dissolved.



110 Benner Circle
Bellefonte, PA 16823-8812
Tel: 1-814-353-1300
Fax: 1-814-353-1309

www.restek.com

CERTIFIED REFERENCE MATERIAL

Certificate of Analysis

gravimetric



FOR LABORATORY USE ONLY-READ SDS PRIOR TO USE.

This Reference Material is intended for Laboratory Use Only as a standard for the qualitative and/or quantitative determination of the analyte(s) listed.

Catalog No. : 555224 **Lot No.:** A0214017

Description : Custom 8270 Plus Standard #2

Custom 8270 Plus Standard #2 1,000µg/mL, Methylene Chloride, 1mL/ampul

Container Size : 2 mL **Pkg Amt:** > 1 mL

Expiration Date : July 31, 2026 **Storage:** 10°C or colder

Ship: Ambient

CERTIFIED VALUES

Component #	Compound	CAS #	Lot #	Purity	Grav. Conc. (weight/volume)	Expanded Uncertainty * (95% C.L.; K=2)
1	1,2,4,5-Tetrachlorobenzene	95-94-3	MKCT9480	99%	1,005.0 µg/mL	+/- 29.541899
2	Acetophenone	98-86-2	STBH8205	99%	1,005.0 µg/mL	+/- 29.541899
3	Benzaldehyde	100-52-7	RD231129RSRA	99%	1,008.0 µg/mL	+/- 29.630084
4	Benzoic acid	65-85-0	MKCR2694	99%	1,010.0 µg/mL	+/- 29.688874
5	Biphenyl	92-52-4	MKCS5928	99%	1,008.0 µg/mL	+/- 29.630084

Solvent: Methylene chloride
CAS # 75-09-2
Purity 99%

S12509 } RC/
↓
S12568 } 7/24/24

Jess Hoy - Operations Tech I

Date Mixed: 18-Jul-2024

Balance: 1128360905

Manufactured under Restek's ISO 9001:2015
Registered Quality System
Certificate #FM 80397

General Certified Reference Material Notes

Expiration Notes:

- Expiration date valid for unopened ampul stored in compliance with the recommended conditions.
- Uncertainty, concentration, and expiration of the CRM are based on the unopened product being stored according to the recommended condition found in the storage field.

Purity Notes:

- Purity and/or chemical identity are determined by one or more of the following techniques: GC/FID, HPLC, GC/μECD, GC/MS, LC/MS, RI, and/or melting point.
- Compounds with a listed purity of less than 99% have been weight corrected to compensate for impurities and/or salts. A correction factor is used to calculate the amount of compound necessary to achieve the desired concentration of the parent compound in solution.
- Purity of isomeric compounds is reported as the sum of the isomers.
- Purity values are rounded to the nearest whole number.

Certified Uncertainty Value Notes:

- The uncertainties are determined in accordance with ISO 17034 and Guide 35. The certified expanded uncertainty value includes gravimetric uncertainty, homogeneity between-ampul uncertainty, storage stability uncertainty and shipping stability uncertainty and were combined using the following formula:

$$U_{combined\ uncertainty} = k \sqrt{u_{gravimetric}^2 + u_{homogeneity}^2 + u_{storage\ stability}^2 + u_{shipping\ stability}^2}$$

k is a coverage factor of 2, which gives a level of confidence of approximately 95%.

- The packaged amount is the minimum sample size for which uncertainty is valid. The ampuls are over-filled to ensure that the minimum packaged amount can be sufficiently transferred.

Manufacturing Notes:

- Concentration is based upon gravimetric preparation using either a balance whose calibration has been verified daily using NIST traceable weights, and/or dilutions with Class A glassware.

Handling Notes:

- Stability of the unopened product, when stored in compliance with the recommended conditions, is guaranteed through the expiration displayed on the product label and certificate. Contact Restek for additional opened product stability information, with the knowledge/understanding that open product stability is subject to the specific handling and environmental conditions to which the product is exposed. For your convenience Restek supplies deactivated vials with most standards packed in 2mL ampuls. Larger volume deactivated vials are available through Restek as a custom ordered item. Additionally, Restek sells DMDCS for the purpose of glassware deactivation as catalog number 31861, which includes complete instructions.
- If any undissolved material is visible inside the ampul, sonicate the unopened ampul until the material is completely dissolved.



110 Benner Circle
Bellefonte, PA 16823-8812
Tel: 1-814-353-1300
Fax: 1-814-353-1309

www.restek.com

CERTIFIED REFERENCE MATERIAL

Certificate of Analysis

chromatographic plus



FOR LABORATORY USE ONLY-READ SDS PRIOR TO USE.

This Reference Material is intended for Laboratory Use Only as a standard for the qualitative and/or quantitative determination of the analyte(s) listed.

Catalog No. : 31206 **Lot No.:** A0212266

Description : SV Internal Standard Mix 2mg/ml
SV Internal Standard Mix 2mg/ml 2000 µg/ml, Methylene Chloride, 1mL/ampul

Container Size : 2 mL **Pkg Amt:** > 1 mL

Expiration Date : April 30, 2030 **Storage:** 10°C or colder

Handling: Sonication required. Mix is photosensitive. **Ship:** Ambient

CERTIFIED VALUES

Elution Order	Compound	CAS #	Lot #	Purity	Grav. Conc. (weight/volume)	Expanded Uncertainty * (95% C.L.; K=2)
1	1,4-Dichlorobenzene-d4	3855-82-1	PR-30447	99%	2,000.6 µg/mL	+/- 90.1075
2	Naphthalene-d8	1146-65-2	M-2180	99%	2,000.3 µg/mL	+/- 90.0925
3	Acenaphthene-d10	15067-26-2	PR-33507	99%	2,000.4 µg/mL	+/- 90.1000
4	Phenanthrene-d10	1517-22-2	PR-34099	99%	2,000.5 µg/mL	+/- 90.1037
5	Chrysene-d12	1719-03-5	PR-33506	99%	2,000.7 µg/mL	+/- 90.1112
6	Perylene-d12	1520-96-3	PR-33205	99%	2,000.6 µg/mL	+/- 90.1075

* Expanded Uncertainty displayed in same units as Grav. Conc.

Solvent: Methylene chloride
CAS # 75-09-2
Purity 99%

S12645
↓
S12674 } AC
10/1/24



110 Benner Circle
Bellefonte, PA 16823-8812
Tel: 1-814-353-1300
Fax: 1-814-353-1309

www.restek.com

CERTIFIED REFERENCE MATERIAL

Certificate of Analysis

chromatographic plus



FOR LABORATORY USE ONLY-READ SDS PRIOR TO USE.

This Reference Material is intended for Laboratory Use Only as a standard for the qualitative and/or quantitative determination of the analyte(s) listed.

Catalog No. : 31206 **Lot No.:** A0212266

Description : SV Internal Standard Mix 2mg/ml
SV Internal Standard Mix 2mg/ml 2000 µg/ml, Methylene Chloride, 1mL/ampul

Container Size : 2 mL **Pkg Amt:** > 1 mL

Expiration Date : April 30, 2030 **Storage:** 10°C or colder

Handling: Sonication required. Mix is photosensitive. **Ship:** Ambient

CERTIFIED VALUES

Elution Order	Compound	CAS #	Lot #	Purity	Grav. Conc. (weight/volume)	Expanded Uncertainty * (95% C.L.; K=2)
1	1,4-Dichlorobenzene-d4	3855-82-1	PR-30447	99%	2,000.6 µg/mL	+/- 90.1075
2	Naphthalene-d8	1146-65-2	M-2180	99%	2,000.3 µg/mL	+/- 90.0925
3	Acenaphthene-d10	15067-26-2	PR-33507	99%	2,000.4 µg/mL	+/- 90.1000
4	Phenanthrene-d10	1517-22-2	PR-34099	99%	2,000.5 µg/mL	+/- 90.1037
5	Chrysene-d12	1719-03-5	PR-33506	99%	2,000.7 µg/mL	+/- 90.1112
6	Perylene-d12	1520-96-3	PR-33205	99%	2,000.6 µg/mL	+/- 90.1075

* Expanded Uncertainty displayed in same units as Grav. Conc.

Solvent: Methylene chloride
CAS # 75-09-2
Purity 99%

S12645
↓
S12674 } AC
10/1/24



5580 Skylane Blvd
Santa Rosa, CA 95403

(707)525-5788
(800)878-7654 Toll Free
(707)545-7901 Fax

Manufacturer's Quality System
Audited & Registered
by TUV USA to ISO 9001:2015

Date Received: _____

Certificate of Analysis

Rev 0

Page 1 of 1

Catalog No.:	Lot No.:	Storage:	Solvent:	Exp. Date:	Description:
Z-110816-01	414127	≤ -10 °C	Methylene Chloride	6/21/2025	Custom 8270 Mix, 4-79, 1000 mg/L, 1 mL

Compound	CAS No.	Purity (%)	Compound Lot No.	Concentration, mg/L
atrazine	1912-24-9	99.5	337.7.3P	997 ± 5.81
benzidine	92-87-5	99.9	124.18.6.2P	991.8 ± 5.77
caprolactam	105-60-2	99.9	271.1.6P	999 ± 5.82

~~512280~~ } RCL
↓
~~512284~~ } 05/24/24

New Numbers Generated.

512790 } RCL
↓
512794 } 11/12/24

*Not a certified value

Manufactured by o2si smart solutions, Accredited to ISO 9001:2008 by NSF and ISO/IEC 17025:2005 (Certification No. 3031.01) and ISO Guide 34:2009 (Certification No. 3031.02) by A2LA

Certified By: _____

Shane Overcash
Chemist

All weights are traceable through N. I. S. T. Test No. 822/264157-00.
Concentration (correct for purity) and uncertainty (95% confidence) values listed are determined gravimetrically.



5580 Skylane Blvd
Santa Rosa, CA 95403

(707)525-5788
(800)878-7654 Toll Free
(707)545-7901 Fax

Manufacturer's Quality System
Audited & Registered
by TUV USA to ISO 9001:2015

Date Received: _____

Certificate of Analysis

Rev 0

Page 1 of 1

Catalog No.:	Lot No.:	Storage:	Solvent:	Exp. Date:	Description:
Z-110816-01	414127	≤ -10 °C	Methylene Chloride	6/21/2025	Custom 8270 Mix, 4-79, 1000 mg/L, 1 mL

Compound	CAS No.	Purity (%)	Compound Lot No.	Concentration, mg/L
atrazine	1912-24-9	99.5	337.7.3P	997 ± 5.81
benzidine	92-87-5	99.9	124.18.6.2P	991.8 ± 5.77
caprolactam	105-60-2	99.9	271.1.6P	999 ± 5.82

~~512280~~
↓
~~512284~~ } RCL
05/24/24

New Numbers Generated.

512790
↓
512794 } RCL
11/12/24

*Not a certified value

Manufactured by o2si smart solutions, Accredited to ISO 9001:2008 by NSF and ISO/IEC 17025:2005 (Certification No. 3031.01) and ISO Guide 34:2009 (Certification No. 3031.02) by A2LA

Certified By: _____

Shane Overcash
Chemist

All weights are traceable through N. I. S. T. Test No. 822/264157-00.
Concentration (correct for purity) and uncertainty (95% confidence) values listed are determined gravimetrically.