

Data Path : Z:\voasrv\HPCHEM1\MSVOA_X\Data\VX021025\
 Data File : VX044871.D
 Acq On : 10 Feb 2025 11:34
 Operator : JC/MD
 Sample : VSTDICCC050
 Misc : 5.0mL/MSVOA_X/WATER
 ALS Vial : 6 Sample Multiplier: 1

Instrument :
 MSVOA_X
 ClientSampleId :
 VSTDICCC050

Quant Time: Feb 11 02:01:03 2025
 Quant Method : Z:\voasrv\HPCHEM1\MSVOA_X\Method\82X021025W.M
 Quant Title : SW846 8260
 QLast Update : Tue Feb 11 01:47:50 2025
 Response via : Initial Calibration

Compound	R.T.	QIon	Response	Conc	Units	Dev(Min)
Internal Standards						
1) Pentafluorobenzene	5.543	168	127984	50.000	ug/l	0.00
34) 1,4-Difluorobenzene	6.757	114	233736	50.000	ug/l	0.00
63) Chlorobenzene-d5	10.049	117	204751	50.000	ug/l	0.00
72) 1,4-Dichlorobenzene-d4	12.018	152	92648	50.000	ug/l	0.00
System Monitoring Compounds						
33) 1,2-Dichloroethane-d4	5.946	65	92593	49.424	ug/l	0.00
Spiked Amount	50.000	Range	74 - 125	Recovery	=	98.840%
35) Dibromofluoromethane	5.379	113	74906	49.291	ug/l	0.00
Spiked Amount	50.000	Range	75 - 124	Recovery	=	98.580%
50) Toluene-d8	8.646	98	289575	50.392	ug/l	0.00
Spiked Amount	50.000	Range	86 - 113	Recovery	=	100.780%
62) 4-Bromofluorobenzene	11.079	95	100798	52.031	ug/l	0.00
Spiked Amount	50.000	Range	77 - 121	Recovery	=	104.060%
Target Compounds						
						Qvalue
2) Dichlorodifluoromethane	1.166	85	89581	49.905	ug/l	100
3) Chloromethane	1.300	50	107836	49.359	ug/l	100
4) Vinyl Chloride	1.373	62	103354	48.832	ug/l	100
5) Bromomethane	1.593	94	31886	50.345	ug/l	100
6) Chloroethane	1.666	64	43657	55.583	ug/l	100
7) Trichlorofluoromethane	1.873	101	131729	49.215	ug/l	100
8) Diethyl Ether	2.129	74	48023	49.473	ug/l	100
9) 1,1,2-Trichlorotrifluo...	2.318	101	80068	49.511	ug/l	100
10) Methyl Iodide	2.446	142	108383	51.712	ug/l	100
11) Tert butyl alcohol	2.983	59	87254	251.049	ug/l	100
12) 1,1-Dichloroethene	2.312	96	80672	48.904	ug/l	100
13) Acrolein	2.233	56	90518	252.426	ug/l	100
14) Allyl chloride	2.660	41	148044	49.658	ug/l	100
15) Acrylonitrile	3.062	53	242268	261.074	ug/l	100
16) Acetone	2.379	43	187739	249.274	ug/l	100
17) Carbon Disulfide	2.501	76	225511	49.853	ug/l	100
18) Methyl Acetate	2.702	43	121039	50.928	ug/l	100
19) Methyl tert-butyl Ether	3.111	73	261852	49.890	ug/l	100
20) Methylene Chloride	2.782	84	90038	48.808	ug/l	100
21) trans-1,2-Dichloroethene	3.086	96	81950	50.475	ug/l	100
22) Diisopropyl ether	3.757	45	287347	50.946	ug/l	100
23) Vinyl Acetate	3.714	43	1190152	258.830	ug/l	100
24) 1,1-Dichloroethane	3.605	63	157003	49.749	ug/l	100
25) 2-Butanone	4.556	43	323510	264.528	ug/l	100
26) 2,2-Dichloropropane	4.470	77	121901	48.707	ug/l	100
27) cis-1,2-Dichloroethene	4.483	96	96965	49.721	ug/l	100
28) Bromochloromethane	4.891	49	74707	49.258	ug/l	100
29) Tetrahydrofuran	5.001	42	210414	259.105	ug/l	100
30) Chloroform	5.086	83	149581	48.874	ug/l	100
31) Cyclohexane	5.464	56	143500	49.322	ug/l	100
32) 1,1,1-Trichloroethane	5.373	97	128561	49.523	ug/l	100
36) 1,1-Dichloropropene	5.690	75	108206	49.353	ug/l	100
37) Ethyl Acetate	4.708	43	123238	50.535	ug/l	100
38) Carbon Tetrachloride	5.671	117	105873	49.277	ug/l	100
39) Methylcyclohexane	7.372	83	145338	51.274	ug/l	100
40) Benzene	6.031	78	343557	50.182	ug/l	100

Data Path : Z:\voasrv\HPCHEM1\MSVOA_X\Data\VX021025\
 Data File : VX044871.D
 Acq On : 10 Feb 2025 11:34
 Operator : JC/MD
 Sample : VSTDICCC050
 Misc : 5.0mL/MSVOA_X/WATER
 ALS Vial : 6 Sample Multiplier: 1

Instrument :
 MSVOA_X
 ClientSampleId :
 VSTDICCC050

Quant Time: Feb 11 02:01:03 2025
 Quant Method : Z:\voasrv\HPCHEM1\MSVOA_X\Method\82X021025W.M
 Quant Title : SW846 8260
 QLast Update : Tue Feb 11 01:47:50 2025
 Response via : Initial Calibration

Compound	R.T.	QIon	Response	Conc	Units	Dev(Min)
41) Methacrylonitrile	4.915	41	70572	54.065	ug/l	100
42) 1,2-Dichloroethane	6.080	62	110347	50.573	ug/l	100
43) Isopropyl Acetate	6.336	43	204703	51.981	ug/l	100
44) Trichloroethene	7.122	130	78274	50.020	ug/l	100
45) 1,2-Dichloropropane	7.427	63	85733	50.335	ug/l	100
46) Dibromomethane	7.573	93	59625	50.479	ug/l	100
47) Bromodichloromethane	7.817	83	116892	51.108	ug/l	100
48) Methyl methacrylate	7.689	41	98519	53.057	ug/l	100
49) 1,4-Dioxane	7.659	88	42094	1056.618	ug/l	100
51) 4-Methyl-2-Pentanone	8.573	43	647283	270.364	ug/l	100
52) Toluene	8.714	92	210007	51.507	ug/l	100
53) t-1,3-Dichloropropene	8.976	75	120125	51.902	ug/l	100
54) cis-1,3-Dichloropropene	8.360	75	134763	52.223	ug/l	100
55) 1,1,2-Trichloroethane	9.146	97	79741	50.876	ug/l	100
56) Ethyl methacrylate	9.116	69	134975	53.319	ug/l	100
57) 1,3-Dichloropropane	9.305	76	141335	51.537	ug/l	100
58) 2-Chloroethyl Vinyl ether	8.238	63	336412	270.652	ug/l	100
59) 2-Hexanone	9.427	43	472301	273.800	ug/l	100
60) Dibromochloromethane	9.518	129	87240	52.045	ug/l	100
61) 1,2-Dibromoethane	9.604	107	81915	51.564	ug/l	100
64) Tetrachloroethene	9.268	164	63537	49.206	ug/l	100
65) Chlorobenzene	10.079	112	224306	51.005	ug/l	100
66) 1,1,1,2-Tetrachloroethane	10.158	131	72478	51.203	ug/l	100
67) Ethyl Benzene	10.189	91	396269	51.061	ug/l	100
68) m/p-Xylenes	10.299	106	296507	103.573	ug/l	100
69) o-Xylene	10.640	106	144802	50.409	ug/l	100
70) Styrene	10.652	104	245518	53.051	ug/l	100
71) Bromoform	10.799	173	57417	54.352	ug/l #	100
73) Isopropylbenzene	10.957	105	374776	50.239	ug/l	100
74) N-amyl acetate	10.841	43	176174	52.189	ug/l	100
75) 1,1,2,2-Tetrachloroethane	11.207	83	126542	49.364	ug/l	100
76) 1,2,3-Trichloropropane	11.237	75	136881	66.637	ug/l	83
77) Bromobenzene	11.195	156	84448	49.931	ug/l	100
78) n-propylbenzene	11.298	91	437572	50.818	ug/l	100
79) 2-Chlorotoluene	11.359	91	263269	49.749	ug/l	100
80) 1,3,5-Trimethylbenzene	11.451	105	307465	50.789	ug/l	100
81) trans-1,4-Dichloro-2-b...	11.018	75	40487	50.701	ug/l	100
82) 4-Chlorotoluene	11.451	91	295844	50.531	ug/l	100
83) tert-Butylbenzene	11.713	119	306830	50.102	ug/l	100
84) 1,2,4-Trimethylbenzene	11.750	105	311205	52.085	ug/l	100
85) sec-Butylbenzene	11.890	105	384155	50.657	ug/l	100
86) p-Isopropyltoluene	12.006	119	315226	51.689	ug/l	100
87) 1,3-Dichlorobenzene	11.969	146	155575	50.021	ug/l	100
88) 1,4-Dichlorobenzene	12.036	146	156162	49.657	ug/l	100
89) n-Butylbenzene	12.329	91	287649	53.315	ug/l	100
90) Hexachloroethane	12.536	117	56951	49.874	ug/l	100
91) 1,2-Dichlorobenzene	12.335	146	154364	50.500	ug/l	100
92) 1,2-Dibromo-3-Chloropr...	12.938	75	23924	51.135	ug/l	100
93) 1,2,4-Trichlorobenzene	13.585	180	93863	50.747	ug/l	100
94) Hexachlorobutadiene	13.725	225	35481	48.321	ug/l	100
95) Naphthalene	13.774	128	347645	51.995	ug/l	100
96) 1,2,3-Trichlorobenzene	13.956	180	95510	51.245	ug/l	100

Data Path : Z:\voasrv\HPCHEM1\MSVOA_X\Data\VX021025\
Data File : VX044871.D
Acq On : 10 Feb 2025 11:34
Operator : JC/MD
Sample : VSTDICCC050
Misc : 5.0mL/MSVOA_X/WATER
ALS Vial : 6 Sample Multiplier: 1

Instrument :
MSVOA_X
ClientSampleId :
VSTDICCC050

Quant Time: Feb 11 02:01:03 2025
Quant Method : Z:\voasrv\HPCHEM1\MSVOA_X\Method\82X021025W.M
Quant Title : SW846 8260
QLast Update : Tue Feb 11 01:47:50 2025
Response via : Initial Calibration

Compound	R.T.	QIon	Response	Conc	Units	Dev(Min)
----------	------	------	----------	------	-------	----------

(#) = qualifier out of range (m) = manual integration (+) = signals summed

Data Path : Z:\voasrv\HPCHEM1\MSVOA_X\Data\VX021025\
 Data File : VX044871.D
 Acq On : 10 Feb 2025 11:34
 Operator : JC/MD
 Sample : VSTDICCC050
 Misc : 5.0mL/MSVOA_X/WATER
 ALS Vial : 6 Sample Multiplier: 1

Instrument :
 MSVOA_X
 ClientSampleId :
 VSTDICCC050

Quant Time: Feb 11 02:01:03 2025
 Quant Method : Z:\voasrv\HPCHEM1\MSVOA_X\Method\82X021025W.M
 Quant Title : SW846 8260
 QLast Update : Tue Feb 11 01:47:50 2025
 Response via : Initial Calibration

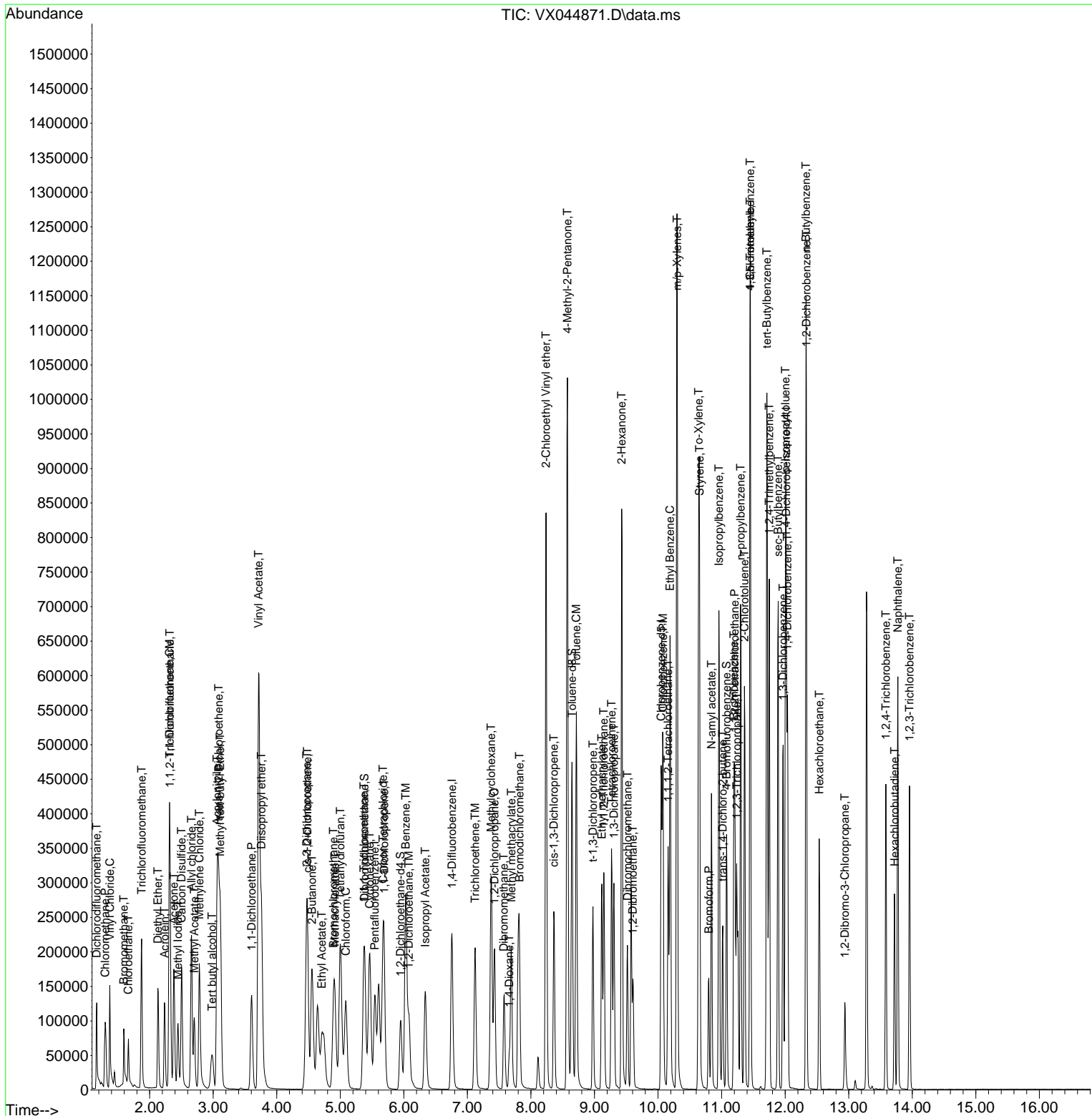

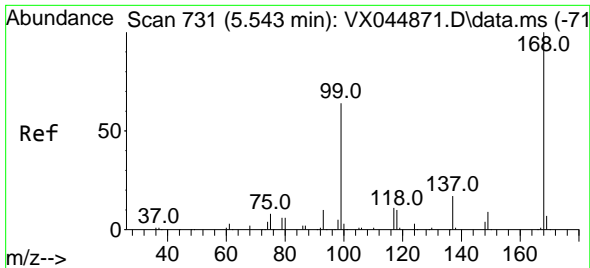

#1
 Pentafluorobenzene
 Concen: 50.000 ug/l
 RT: 5.543 min Scan# 71
 Delta R.T. 0.000 min
 Lab File: VX044871.D
 Acq: 10 Feb 2025 11:34

Instrument :
 MSVOA_X
 ClientSampleId :
 VSTDICCC050

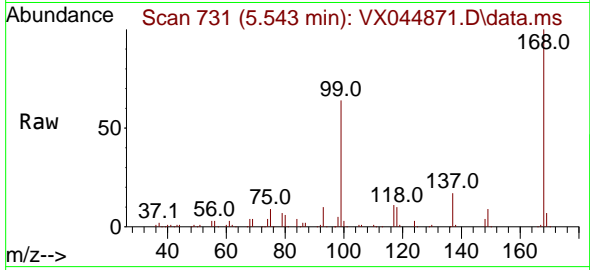

Tgt Ion:168 Resp: 127984
 Ion Ratio Lower Upper
 168 100
 99 64.0 51.2 76.8

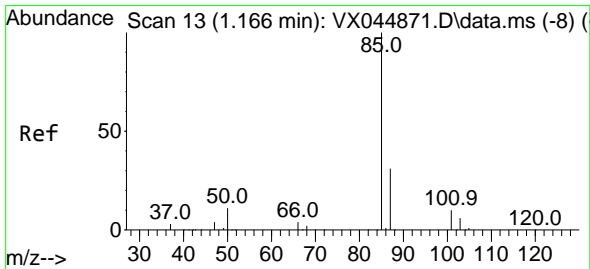
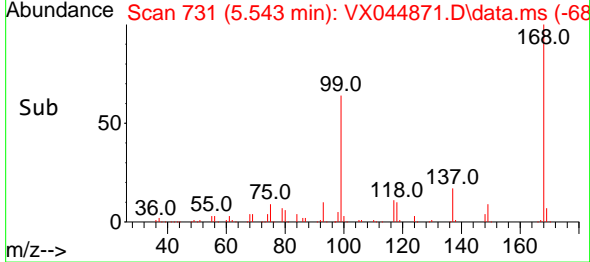
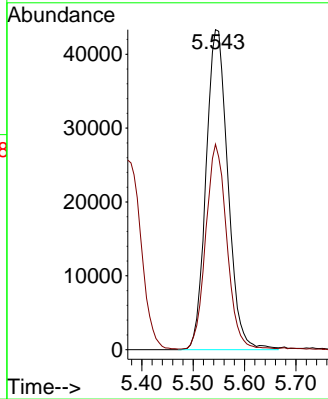

#2
 Dichlorodifluoromethane
 Concen: 49.905 ug/l
 RT: 1.166 min Scan# 13
 Delta R.T. 0.000 min
 Lab File: VX044871.D
 Acq: 10 Feb 2025 11:34

Tgt Ion: 85 Resp: 89581
 Ion Ratio Lower Upper
 85 100
 87 31.5 15.8 47.3

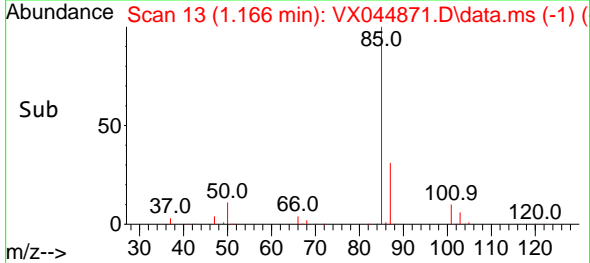
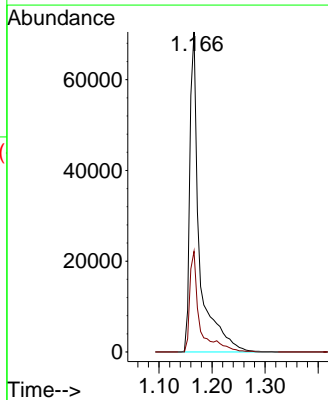
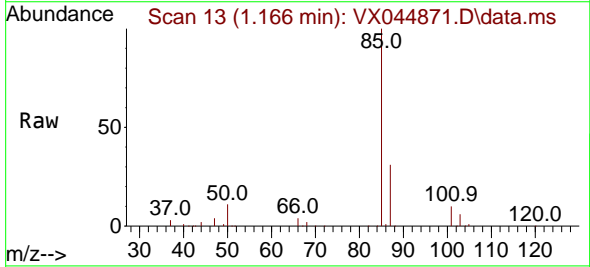

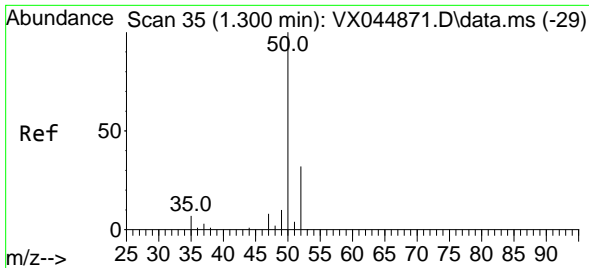

#3
 Chloromethane
 Concen: 49.359 ug/l
 RT: 1.300 min Scan# 31
 Delta R.T. 0.000 min
 Lab File: VX044871.D
 Acq: 10 Feb 2025 11:34

Instrument : MSVOA_X
 ClientSampleId : VSTDICCC050

Tgt Ion: 50 Resp: 107836
 Ion Ratio Lower Upper
 50 100
 52 32.4 25.9 38.9

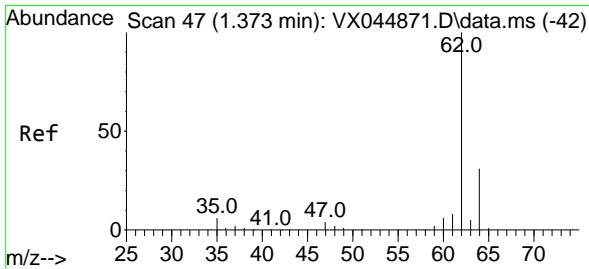
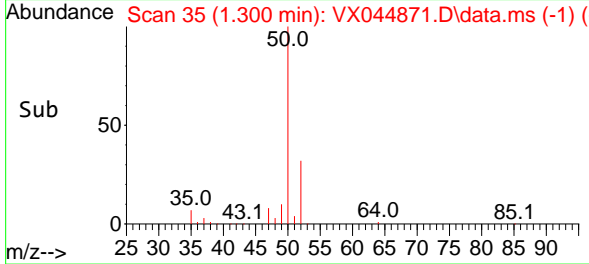
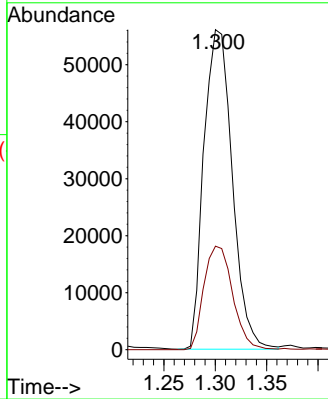
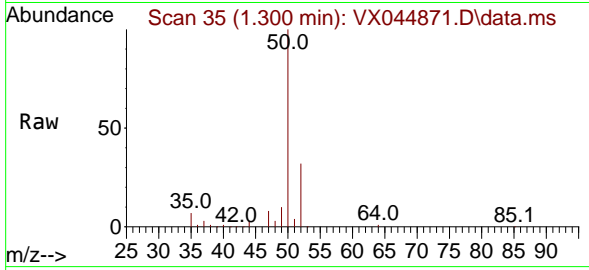

#4
 Vinyl Chloride
 Concen: 48.832 ug/l
 RT: 1.373 min Scan# 47
 Delta R.T. 0.000 min
 Lab File: VX044871.D
 Acq: 10 Feb 2025 11:34

Tgt Ion: 62 Resp: 103354
 Ion Ratio Lower Upper
 62 100
 64 31.7 25.4 38.0

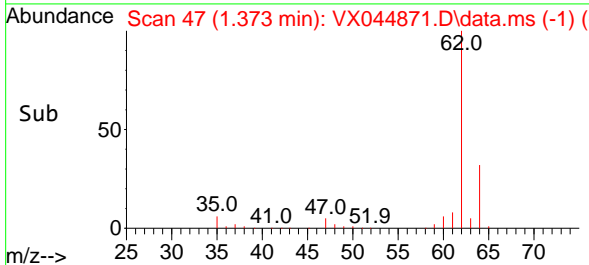
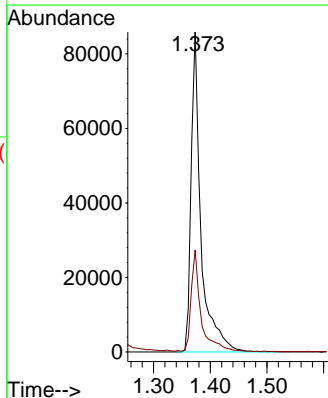
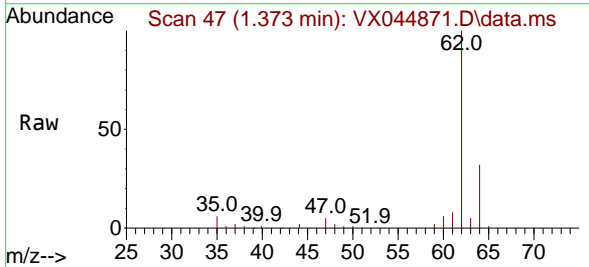

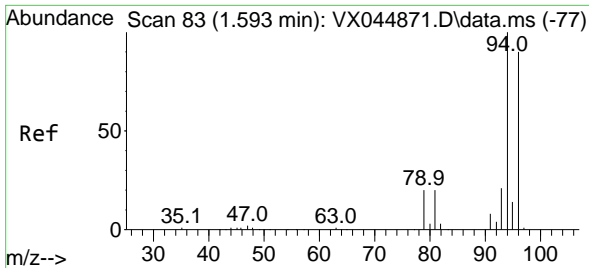

#5
 Bromomethane
 Concen: 50.345 ug/l
 RT: 1.593 min Scan# 81
 Delta R.T. 0.000 min
 Lab File: VX044871.D
 Acq: 10 Feb 2025 11:34

Instrument :
 MSVOA_X
 ClientSampleId :
 VSTDICCC050

Tgt Ion: 94 Resp: 31886
 Ion Ratio Lower Upper
 94 100
 96 89.5 71.6 107.4

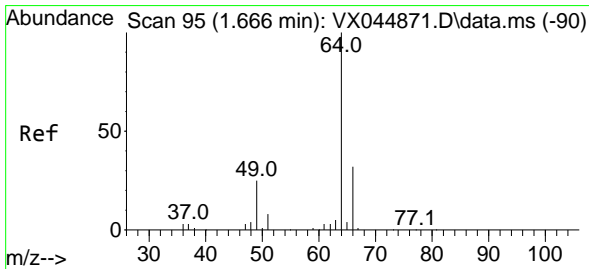
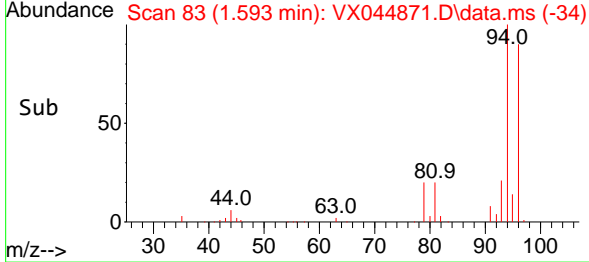
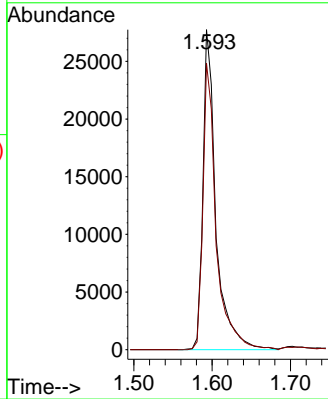
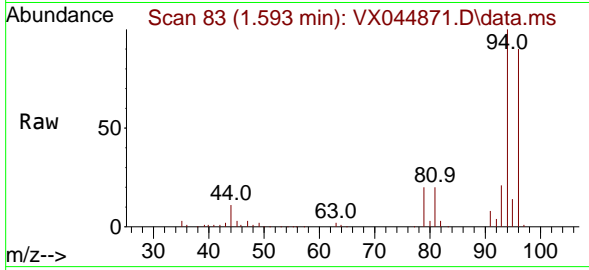

#6
 Chloroethane
 Concen: 55.583 ug/l
 RT: 1.666 min Scan# 95
 Delta R.T. 0.000 min
 Lab File: VX044871.D
 Acq: 10 Feb 2025 11:34

Tgt Ion: 64 Resp: 43657
 Ion Ratio Lower Upper
 64 100
 66 32.5 25.9 38.9

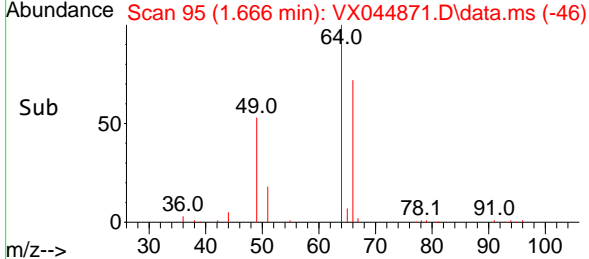
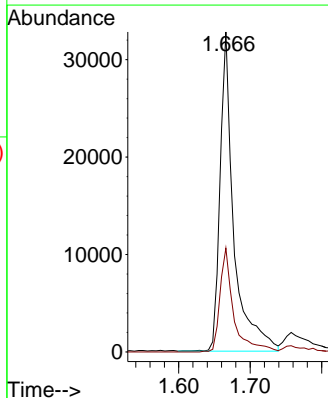
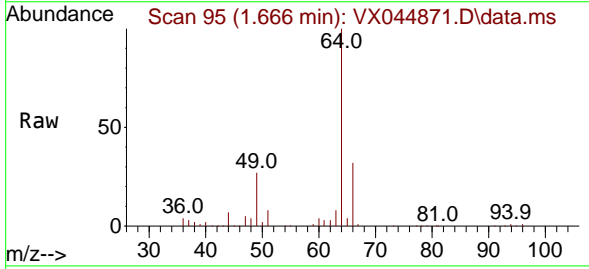

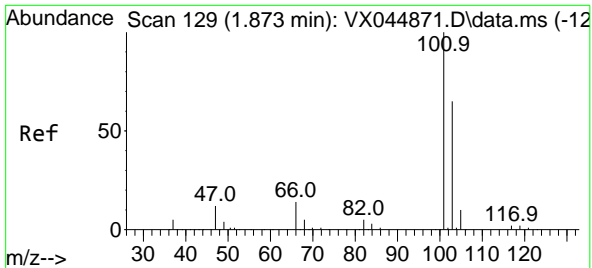

#7
 Trichlorofluoromethane
 Concen: 49.215 ug/l
 RT: 1.873 min Scan# 11
 Delta R.T. 0.000 min
 Lab File: VX044871.D
 Acq: 10 Feb 2025 11:34

Instrument :
 MSVOA_X
 ClientSampleId :
 VSTDICCC050

Tgt Ion:101 Resp: 131729
 Ion Ratio Lower Upper
 101 100
 103 65.5 52.4 78.6

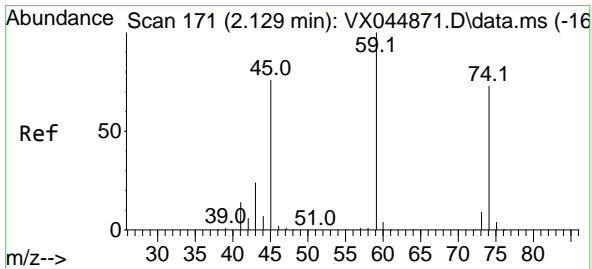
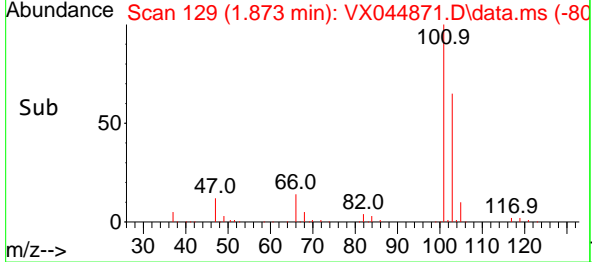
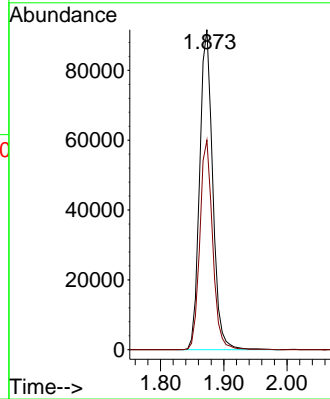
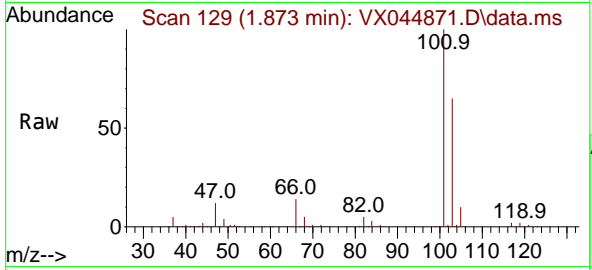

#8
 Diethyl Ether
 Concen: 49.473 ug/l
 RT: 2.129 min Scan# 171
 Delta R.T. 0.000 min
 Lab File: VX044871.D
 Acq: 10 Feb 2025 11:34

Tgt Ion: 74 Resp: 48023
 Ion Ratio Lower Upper
 74 100
 45 102.3 51.1 153.4

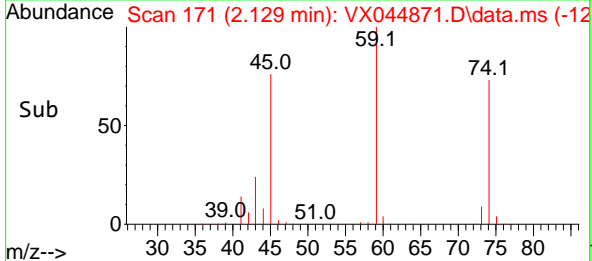
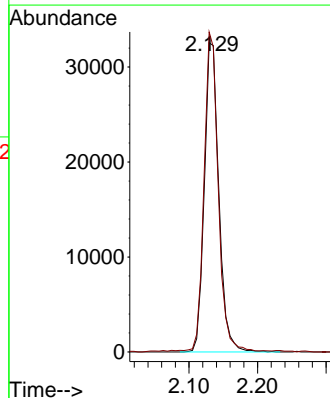
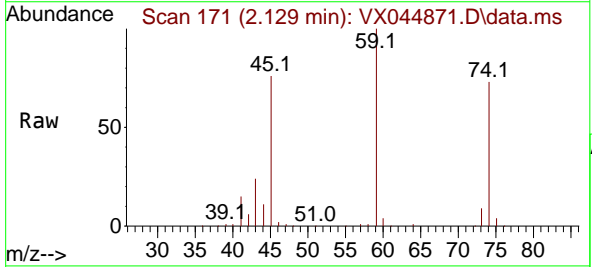

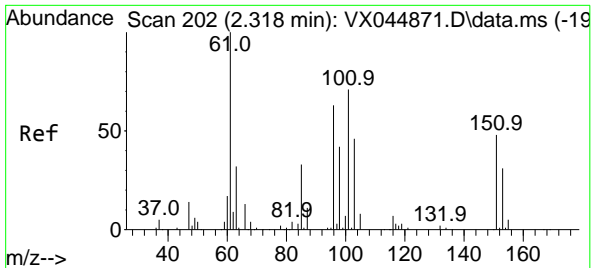

#9
 1,1,2-Trichlorotrifluoroethane
 Concen: 49.511 ug/l
 RT: 2.318 min Scan# 20
 Delta R.T. 0.000 min
 Lab File: VX044871.D
 Acq: 10 Feb 2025 11:34

Instrument :

MSVOA_X

ClientSampleId :

VSTDICCC050

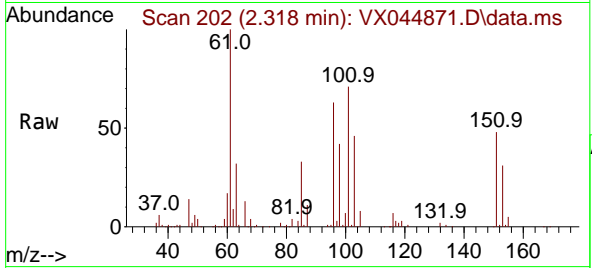

Tgt Ion:101 Resp: 80068

Ion	Ratio	Lower	Upper
101	100		
85	44.6	35.7	53.5
151	70.0	56.0	84.0

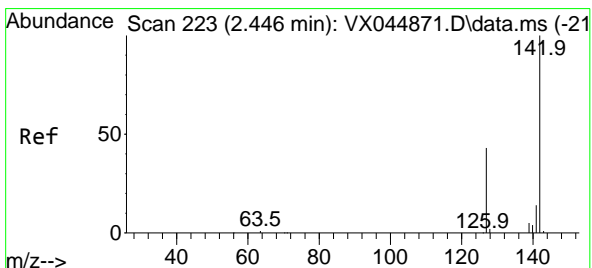
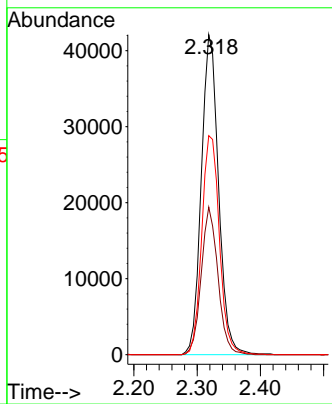
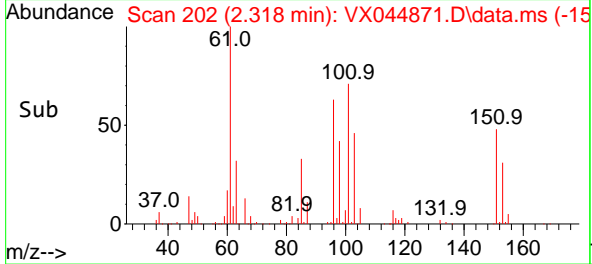

#10
 Methyl Iodide
 Concen: 51.712 ug/l
 RT: 2.446 min Scan# 223
 Delta R.T. 0.000 min
 Lab File: VX044871.D
 Acq: 10 Feb 2025 11:34

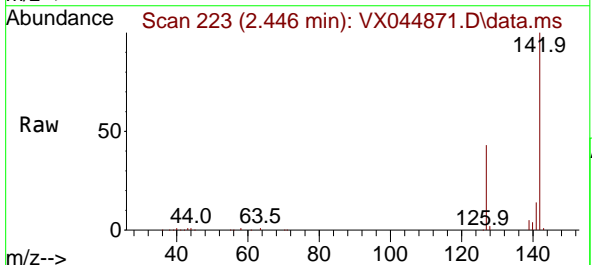

Tgt Ion:142 Resp: 108383

Ion	Ratio	Lower	Upper
142	100		
127	42.9	34.3	51.5
141	14.3	11.4	17.2

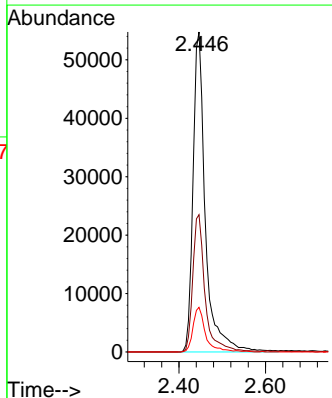
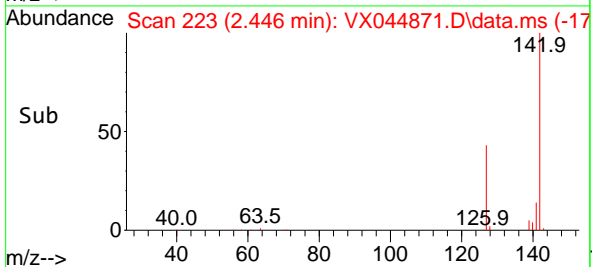

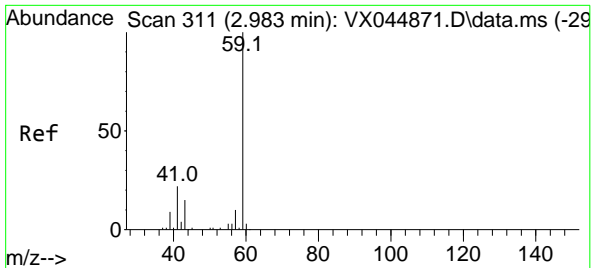

#11
 Tert butyl alcohol
 Concen: 251.049 ug/l
 RT: 2.983 min Scan# 311
 Delta R.T. 0.000 min
 Lab File: VX044871.D
 Acq: 10 Feb 2025 11:34

Instrument :
 MSVOA_X
 ClientSampleId :
 VSTDICCC050

Tgt Ion: 59 Resp: 87254
 Ion Ratio Lower Upper
 59 100
 57 10.1 8.1 12.1

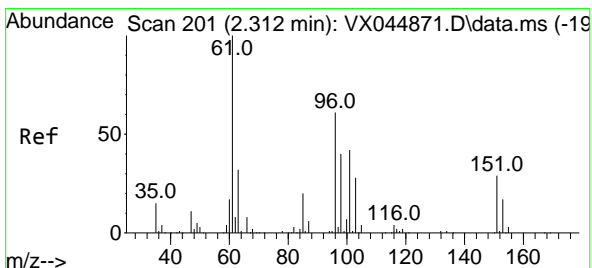
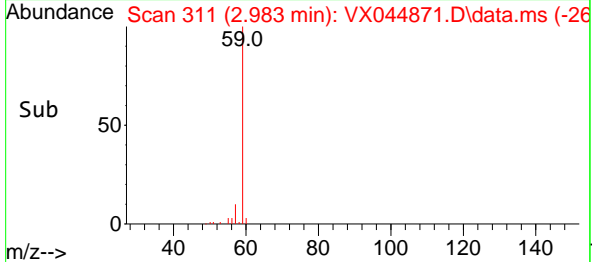
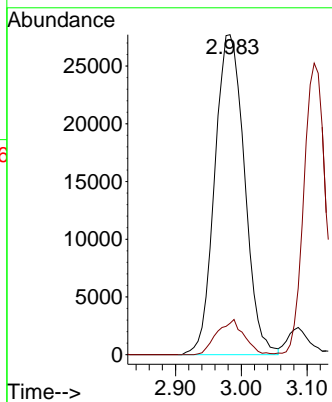
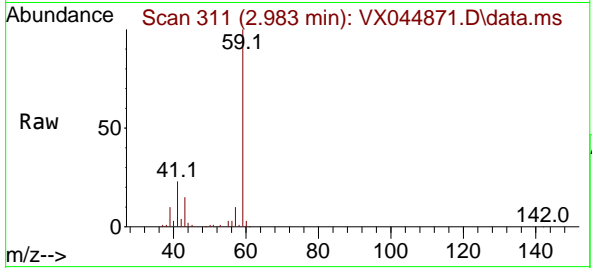

#12
 1,1-Dichloroethene
 Concen: 48.904 ug/l
 RT: 2.312 min Scan# 201
 Delta R.T. 0.000 min
 Lab File: VX044871.D
 Acq: 10 Feb 2025 11:34

Tgt Ion: 96 Resp: 80672
 Ion Ratio Lower Upper
 96 100
 61 162.8 130.2 195.4
 98 65.3 52.2 78.4

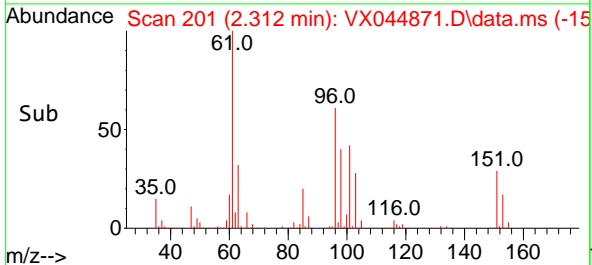
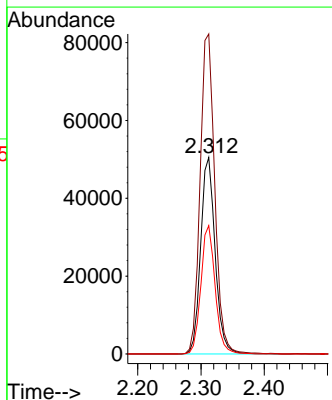
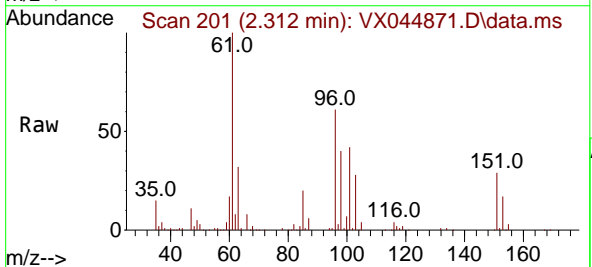

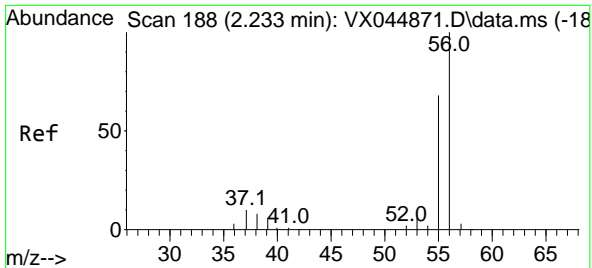

#13
 Acrolein
 Concen: 252.426 ug/l
 RT: 2.233 min Scan# 11
 Delta R.T. 0.000 min
 Lab File: VX044871.D
 Acq: 10 Feb 2025 11:34

Instrument : MSVOA_X
 ClientSampleId : VSTDICCC050

Tgt Ion: 56 Resp: 90518
 Ion Ratio Lower Upper
 56 100
 55 69.6 55.7 83.5

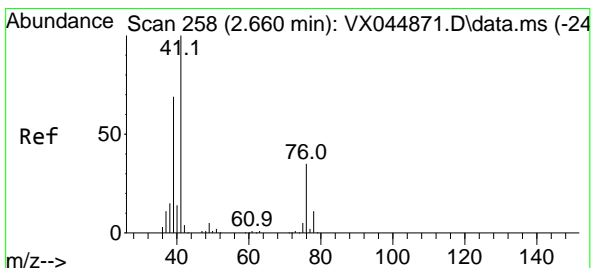
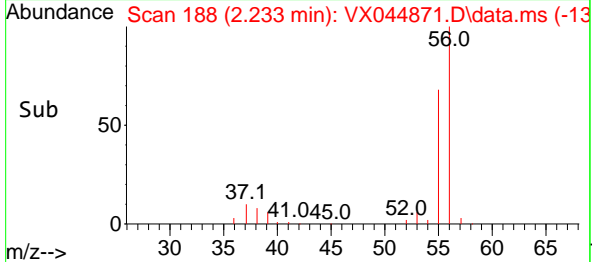
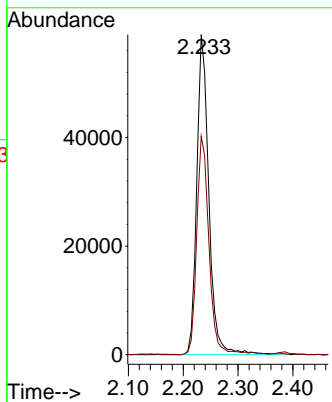
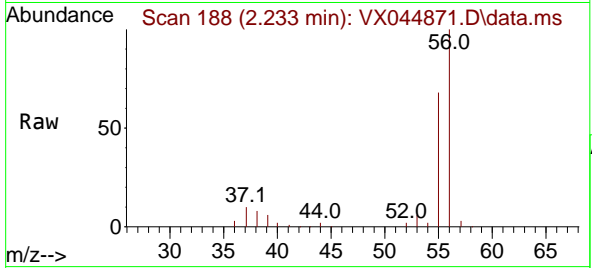

#14
 Allyl chloride
 Concen: 49.658 ug/l
 RT: 2.660 min Scan# 258
 Delta R.T. 0.000 min
 Lab File: VX044871.D
 Acq: 10 Feb 2025 11:34

Tgt Ion: 41 Resp: 148044
 Ion Ratio Lower Upper
 41 100
 39 64.3 51.4 77.2
 76 33.7 27.0 40.4

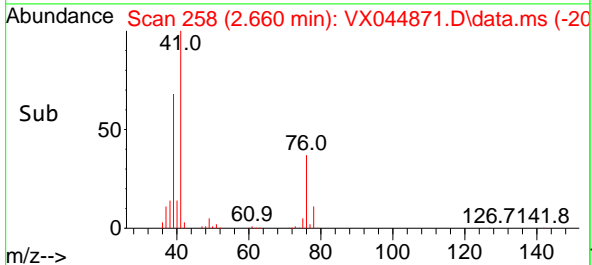
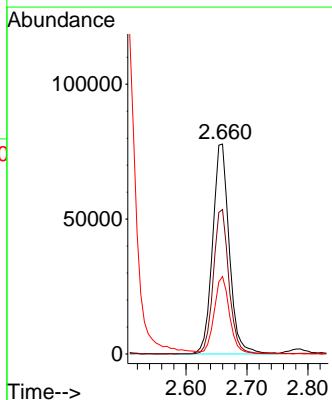
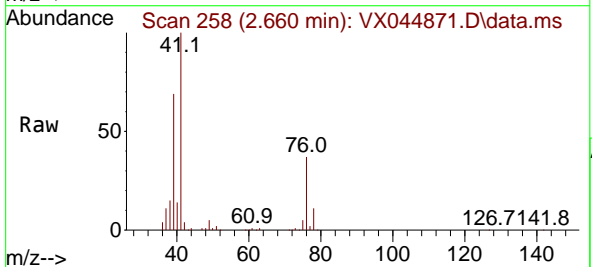

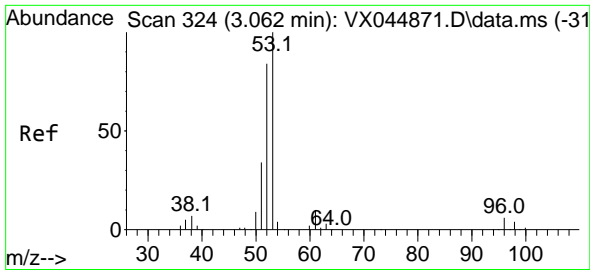

#15
 Acrylonitrile
 Concen: 261.074 ug/l
 RT: 3.062 min Scan# 31
 Delta R.T. 0.000 min
 Lab File: VX044871.D
 Acq: 10 Feb 2025 11:34

Instrument :
 MSVOA_X
 ClientSampleId :
 VSTDICCC050

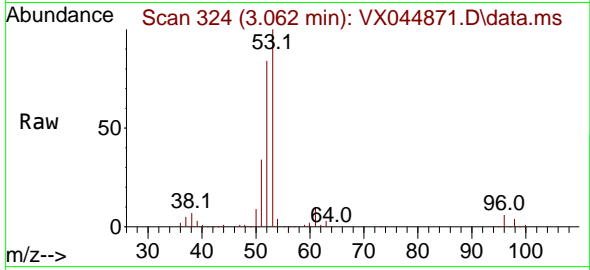

Tgt Ion: 53 Resp: 242268
 Ion Ratio Lower Upper
 53 100
 52 81.3 65.0 97.6
 51 35.0 28.0 42.0

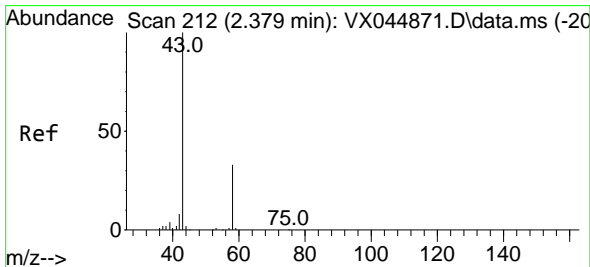
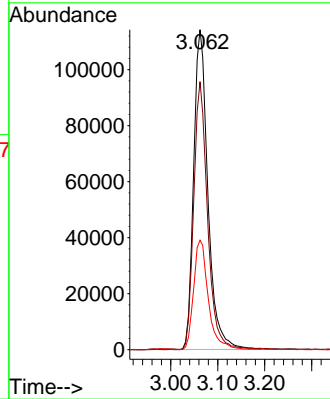
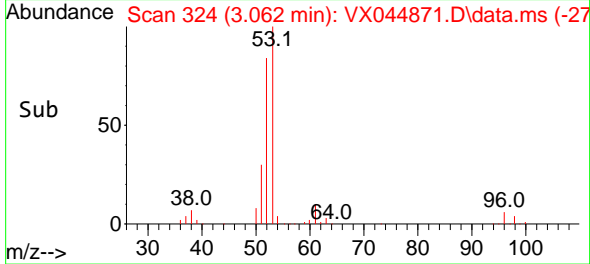

#16
 Acetone
 Concen: 249.274 ug/l
 RT: 2.379 min Scan# 212
 Delta R.T. 0.000 min
 Lab File: VX044871.D
 Acq: 10 Feb 2025 11:34

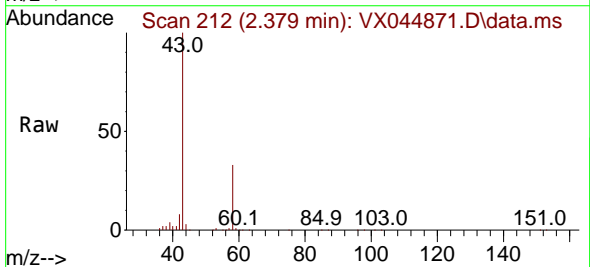

Tgt Ion: 43 Resp: 187739
 Ion Ratio Lower Upper
 43 100
 58 33.1 26.5 39.7

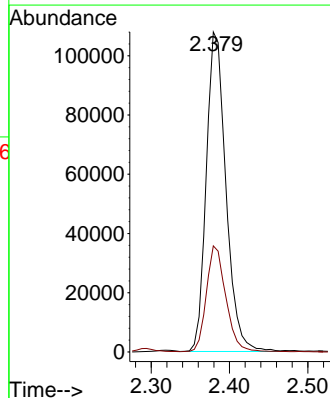
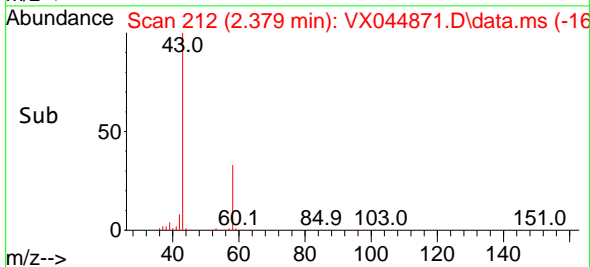

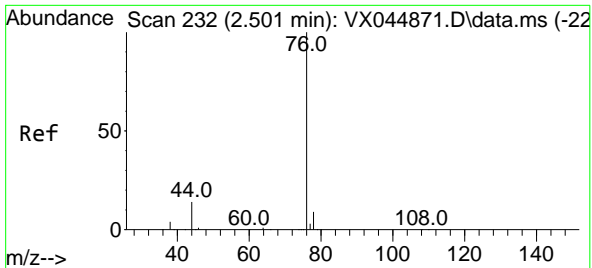

#17
 Carbon Disulfide
 Concen: 49.853 ug/l
 RT: 2.501 min Scan# 211
 Delta R.T. 0.000 min
 Lab File: VX044871.D
 Acq: 10 Feb 2025 11:34

Instrument :
 MSVOA_X
 ClientSampleId :
 VSTDICCC050

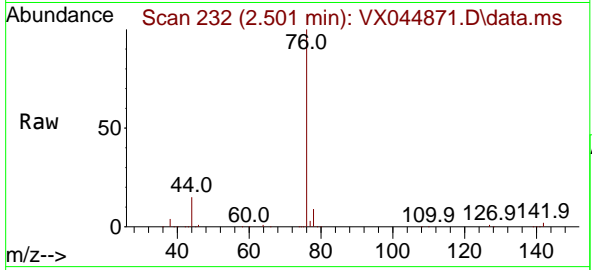

Tgt Ion: 76 Resp: 225511
 Ion Ratio Lower Upper
 76 100
 78 8.7 7.0 10.4

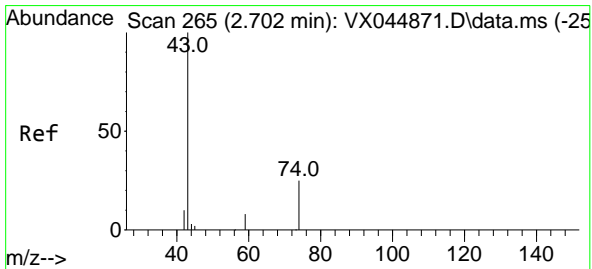
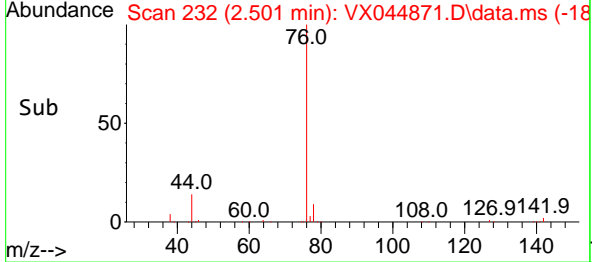
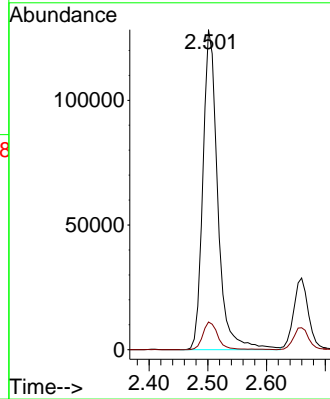

#18
 Methyl Acetate
 Concen: 50.928 ug/l
 RT: 2.702 min Scan# 265
 Delta R.T. 0.000 min
 Lab File: VX044871.D
 Acq: 10 Feb 2025 11:34

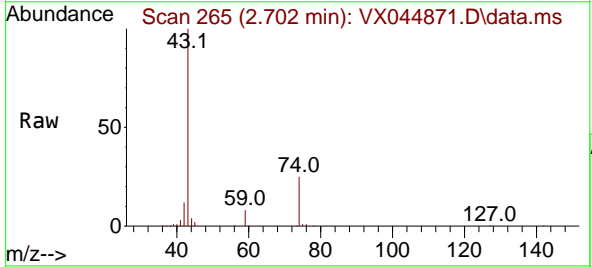

Tgt Ion: 43 Resp: 121039
 Ion Ratio Lower Upper
 43 100
 74 23.6 18.9 28.3

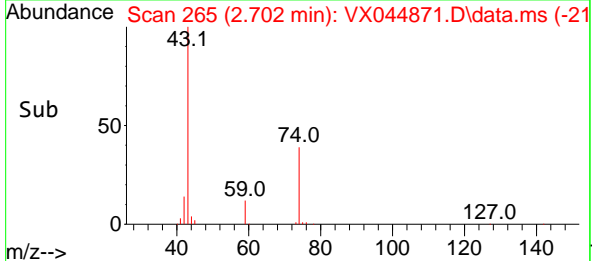
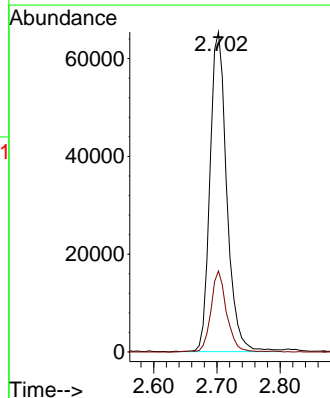

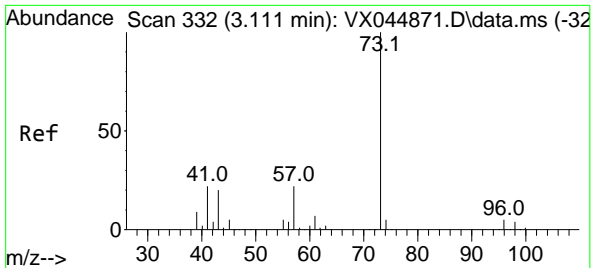

#19
 Methyl tert-butyl Ether
 Concen: 49.890 ug/l
 RT: 3.111 min Scan# 311
 Delta R.T. 0.000 min
 Lab File: VX044871.D
 Acq: 10 Feb 2025 11:34

Instrument : MSVOA_X
 ClientSampleId : VSTDICCC050

Tgt Ion: 73 Resp: 261852
 Ion Ratio Lower Upper
 73 100
 57 22.4 17.9 26.9

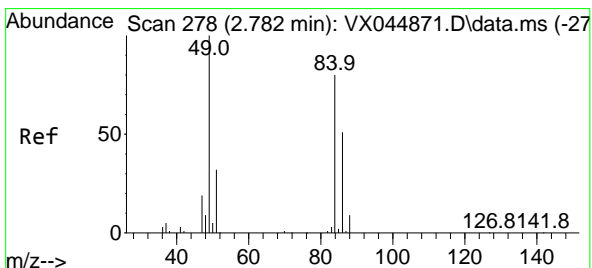
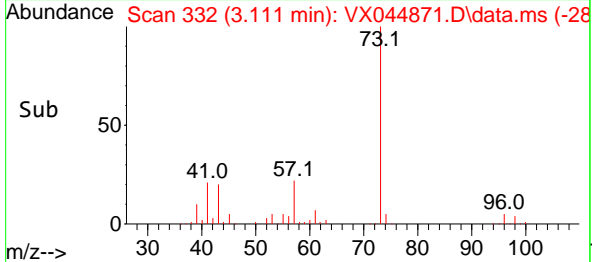
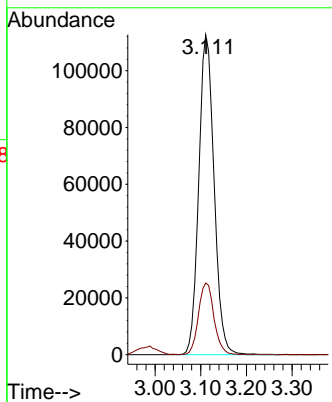
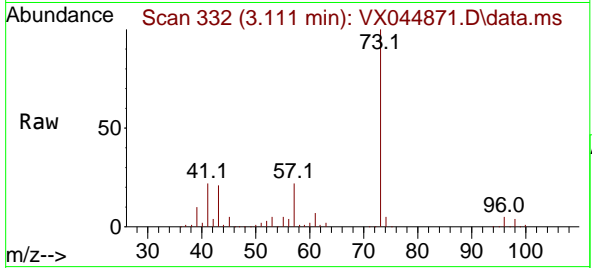

#20
 Methylene Chloride
 Concen: 48.808 ug/l
 RT: 2.782 min Scan# 278
 Delta R.T. 0.000 min
 Lab File: VX044871.D
 Acq: 10 Feb 2025 11:34

Tgt Ion: 84 Resp: 90038
 Ion Ratio Lower Upper
 84 100
 49 125.1 100.1 150.1
 51 39.6 31.7 47.5
 86 63.5 50.8 76.2

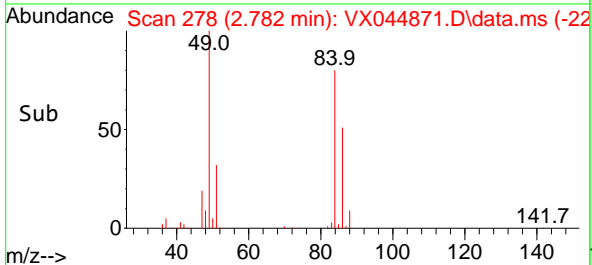
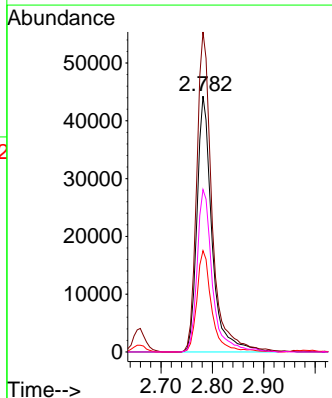
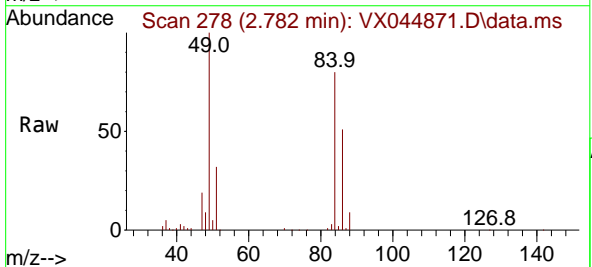

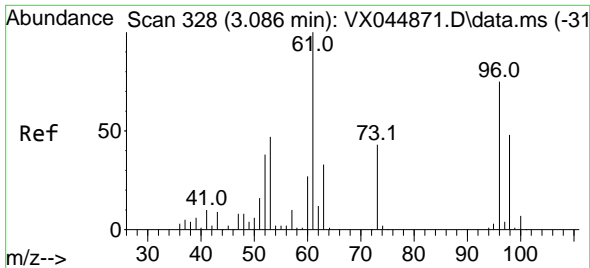

#21
 trans-1,2-Dichloroethene
 Concen: 50.475 ug/l
 RT: 3.086 min Scan# 31
 Delta R.T. 0.000 min
 Lab File: VX044871.D
 Acq: 10 Feb 2025 11:34

Instrument :
 MSVOA_X
 ClientSampleId :
 VSTDICCC050

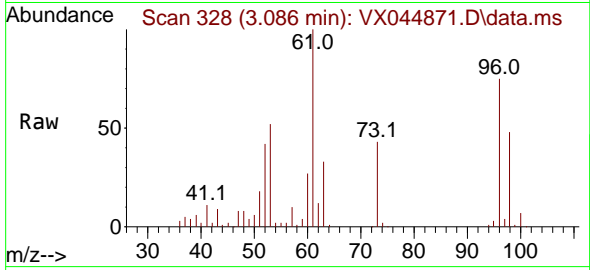

Tgt Ion: 96 Resp: 81950
 Ion Ratio Lower Upper
 96 100
 61 132.5 106.0 159.0
 98 63.3 50.6 76.0

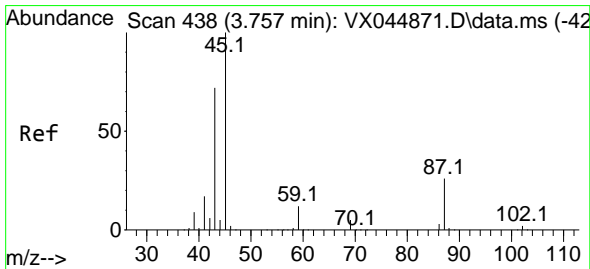
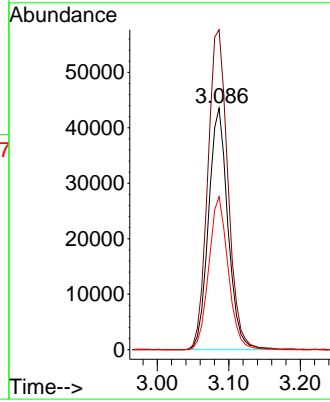
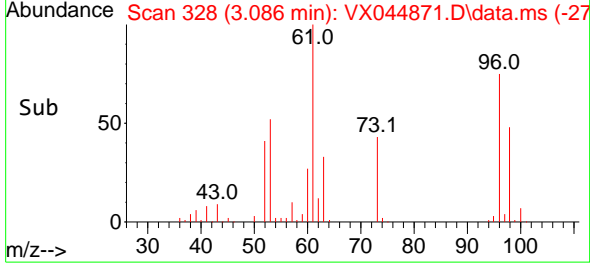

#22
 Diisopropyl ether
 Concen: 50.946 ug/l
 RT: 3.757 min Scan# 438
 Delta R.T. 0.000 min
 Lab File: VX044871.D
 Acq: 10 Feb 2025 11:34

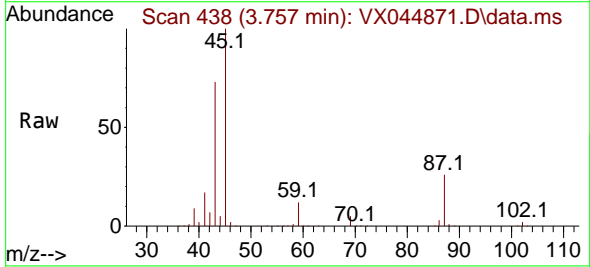

Tgt Ion: 45 Resp: 287347
 Ion Ratio Lower Upper
 45 100
 43 72.5 58.0 87.0
 87 25.9 20.7 31.1
 59 11.5 9.2 13.8

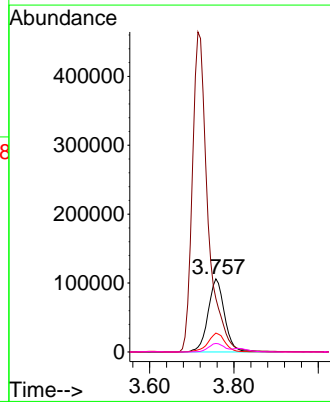
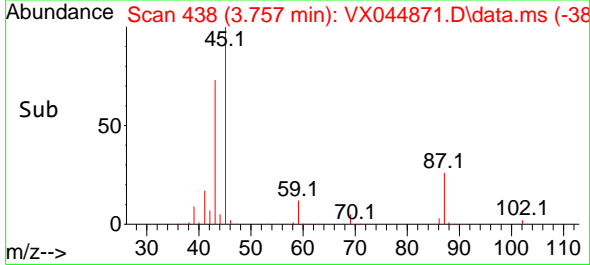

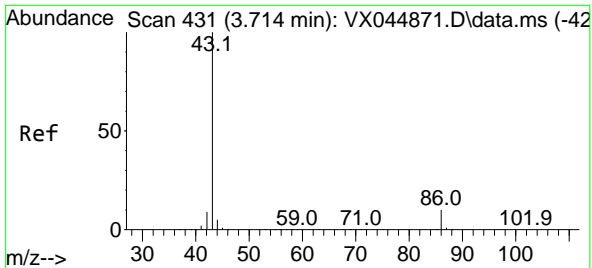

#23
 Vinyl Acetate
 Concen: 258.830 ug/l
 RT: 3.714 min Scan# 413
 Delta R.T. 0.000 min
 Lab File: VX044871.D
 Acq: 10 Feb 2025 11:34

Instrument : MSVOA_X
 ClientSampleId : VSTDICCC050

Tgt Ion: 43 Resp: 1190152
 Ion Ratio Lower Upper
 43 100
 86 10.4 8.3 12.5

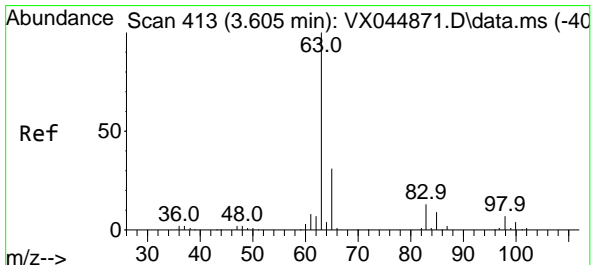
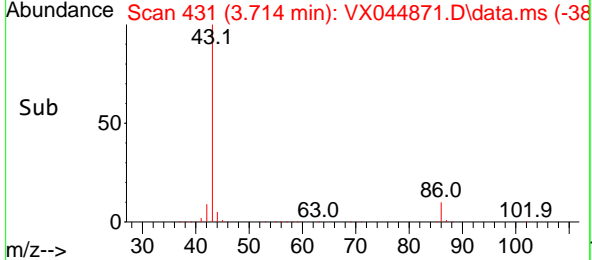
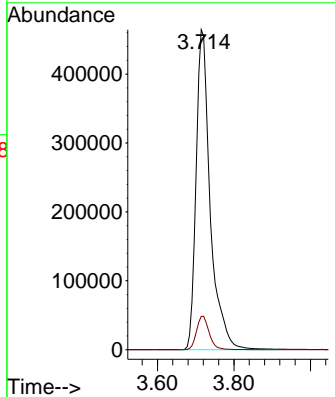
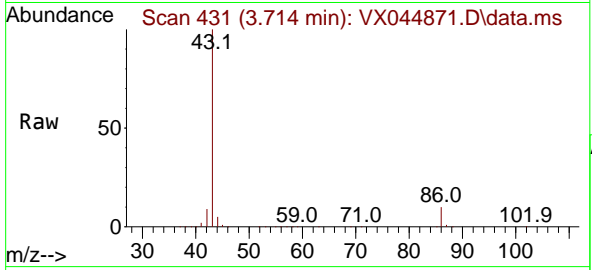

#24
 1,1-Dichloroethane
 Concen: 49.749 ug/l
 RT: 3.605 min Scan# 413
 Delta R.T. 0.000 min
 Lab File: VX044871.D
 Acq: 10 Feb 2025 11:34

Tgt Ion: 63 Resp: 157003
 Ion Ratio Lower Upper
 63 100
 98 6.6 3.3 9.9
 100 4.3 2.1 6.5

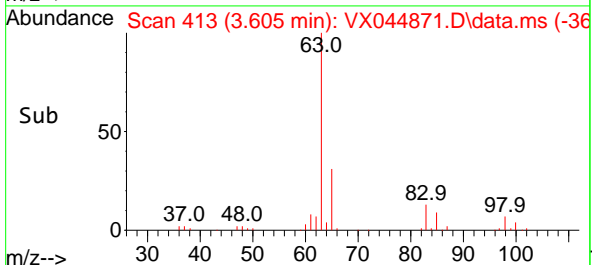
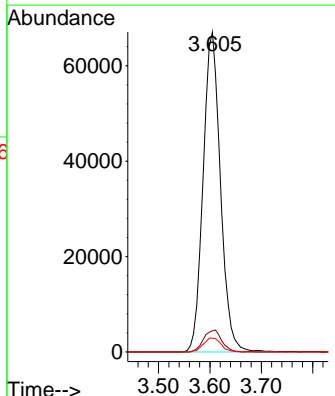
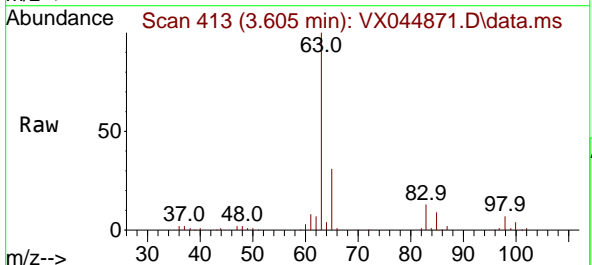

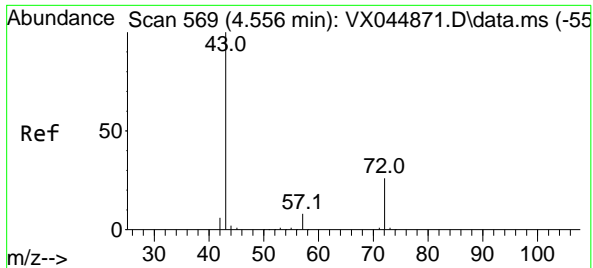

#25
 2-Butanone
 Concen: 264.528 ug/l
 RT: 4.556 min Scan# 569
 Delta R.T. 0.000 min
 Lab File: VX044871.D
 Acq: 10 Feb 2025 11:34

Instrument : MSVOA_X
 ClientSampleId : VSTDICCC050

Tgt Ion: 43 Resp: 323510
 Ion Ratio Lower Upper
 43 100
 72 26.5 21.2 31.8

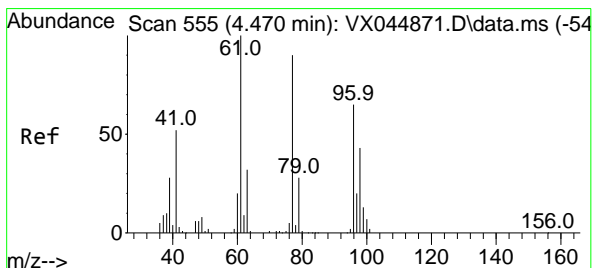
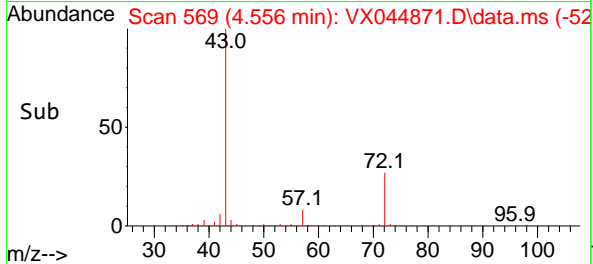
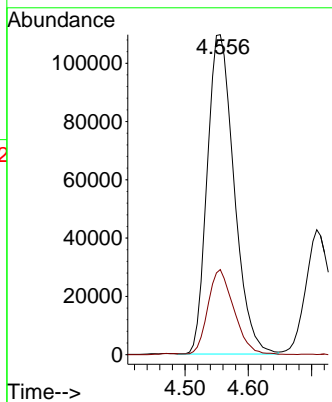
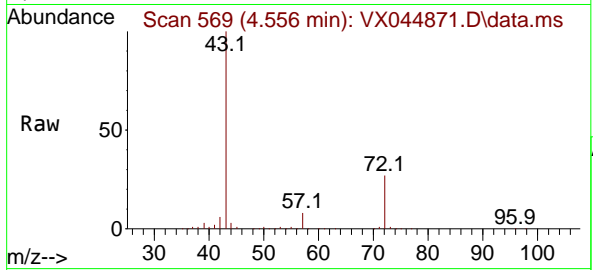

#26
 2,2-Dichloropropane
 Concen: 48.707 ug/l
 RT: 4.470 min Scan# 555
 Delta R.T. 0.000 min
 Lab File: VX044871.D
 Acq: 10 Feb 2025 11:34

Tgt Ion: 77 Resp: 121901
 Ion Ratio Lower Upper
 77 100
 97 23.5 11.8 35.3

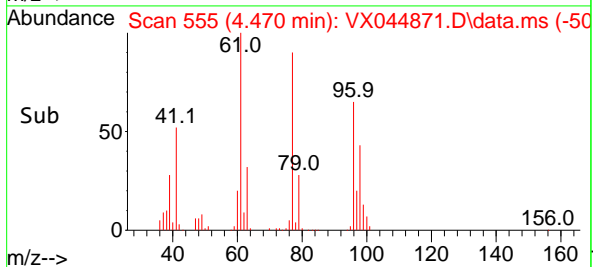
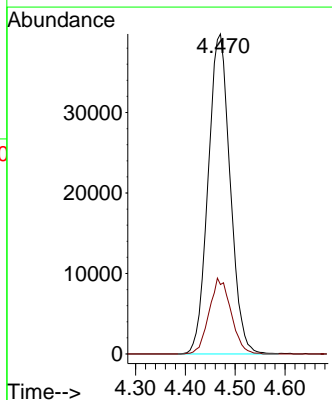
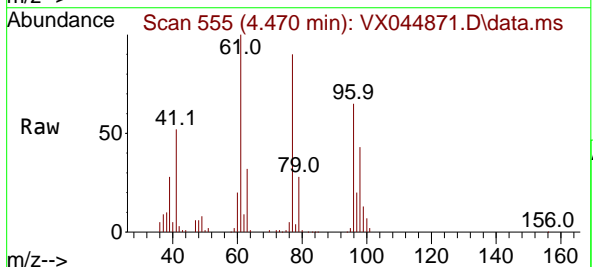

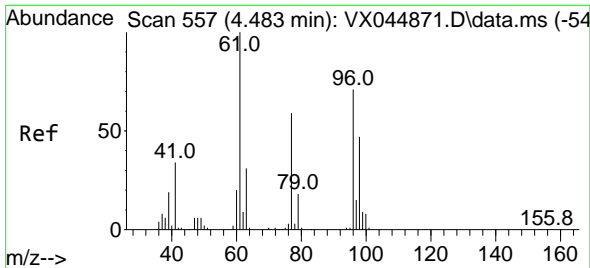

#27
 cis-1,2-Dichloroethene
 Concen: 49.721 ug/l
 RT: 4.483 min Scan# 557
 Delta R.T. 0.000 min
 Lab File: VX044871.D
 Acq: 10 Feb 2025 11:34

Instrument : MSVOA_X
 ClientSampleId : VSTDICCC050

Tgt Ion	Resp	Lower	Upper
96	96965		
96	100		
61	147.0	0.0	294.0
98	65.6	0.0	131.2

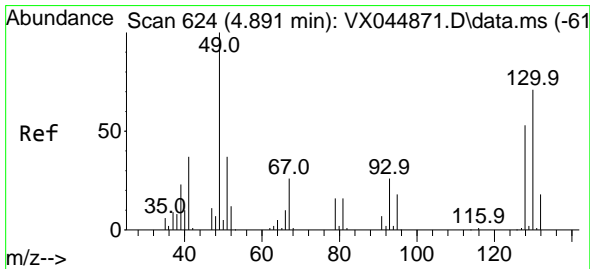
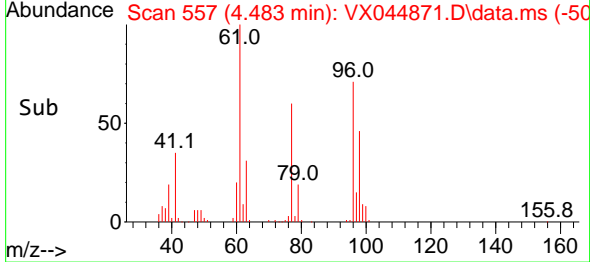
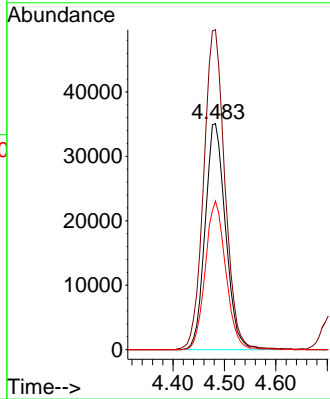
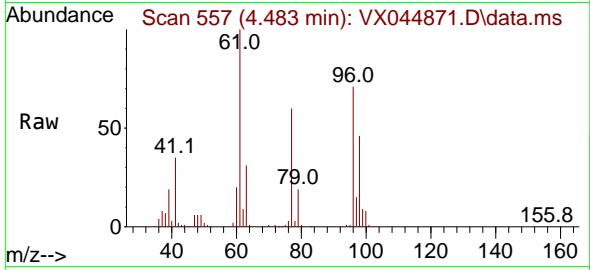

#28
 Bromochloromethane
 Concen: 49.258 ug/l
 RT: 4.891 min Scan# 624
 Delta R.T. 0.000 min
 Lab File: VX044871.D
 Acq: 10 Feb 2025 11:34

Tgt Ion	Resp	Lower	Upper
49	74707		
49	100		
129	1.8	0.0	3.6
130	70.9	56.7	85.1

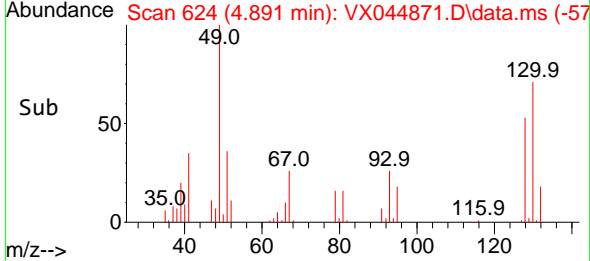
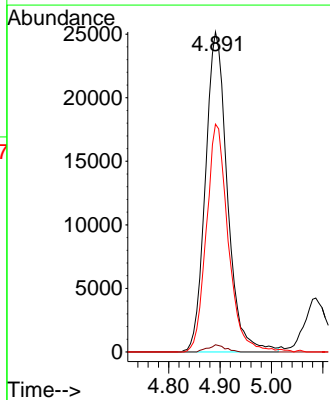
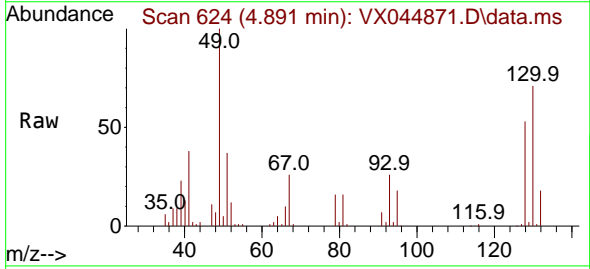

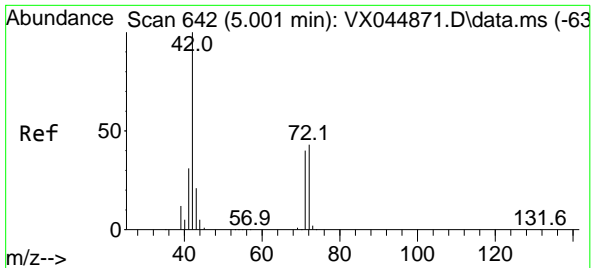

#29
 Tetrahydrofuran
 Concen: 259.105 ug/l
 RT: 5.001 min Scan# 642
 Delta R.T. 0.000 min
 Lab File: VX044871.D
 Acq: 10 Feb 2025 11:34

Instrument : MSVOA_X
 ClientSampleId : VSTDICCC050

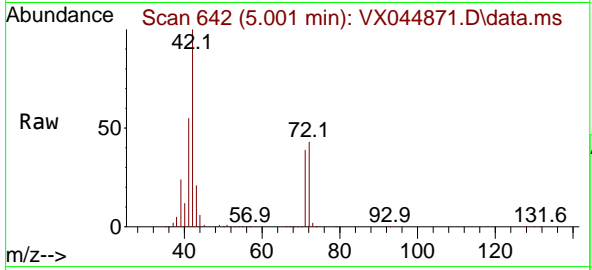

Tgt Ion: 42 Resp: 210414

Ion	Ratio	Lower	Upper
42	100		
72	43.7	35.0	52.4
71	40.7	32.6	48.8

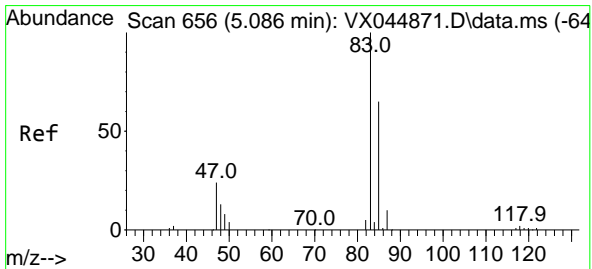
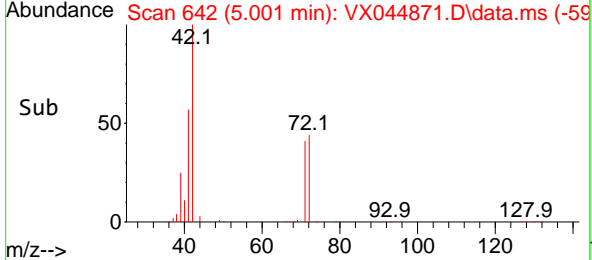
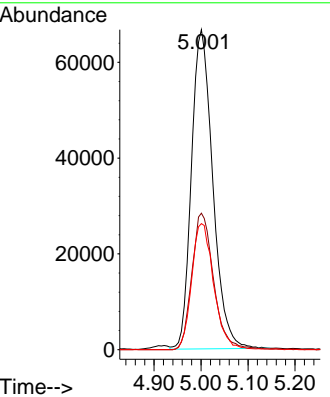

#30
 Chloroform
 Concen: 48.874 ug/l
 RT: 5.086 min Scan# 656
 Delta R.T. 0.000 min
 Lab File: VX044871.D
 Acq: 10 Feb 2025 11:34

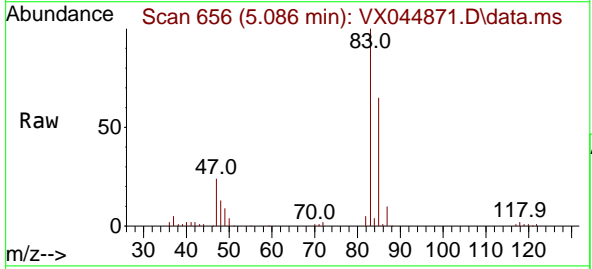

Tgt Ion: 83 Resp: 149581

Ion	Ratio	Lower	Upper
83	100		
85	65.1	52.1	78.1

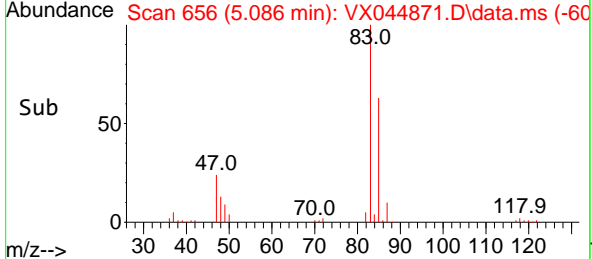
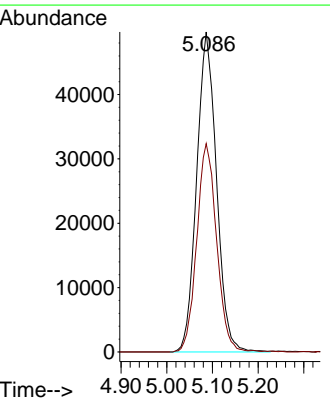

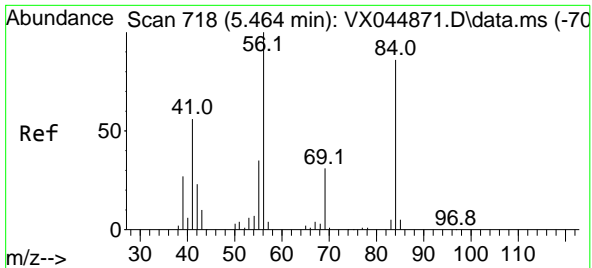

#31
 Cyclohexane
 Concen: 49.322 ug/l
 RT: 5.464 min Scan# 718
 Delta R.T. 0.000 min
 Lab File: VX044871.D
 Acq: 10 Feb 2025 11:34

Instrument : MSVOA_X
 ClientSampleId : VSTDICCC050

Tgt Ion: 56 Resp: 143500

Ion	Ratio	Lower	Upper
56	100		
69	30.5	24.4	36.6
84	86.3	69.0	103.6

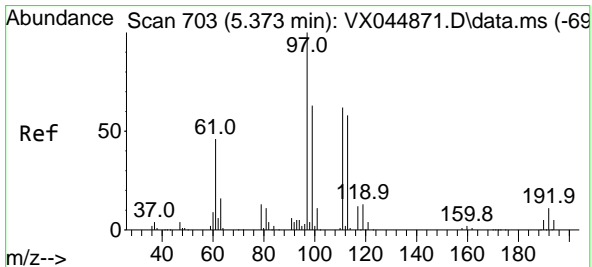
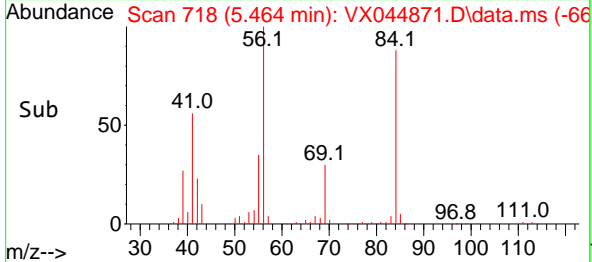
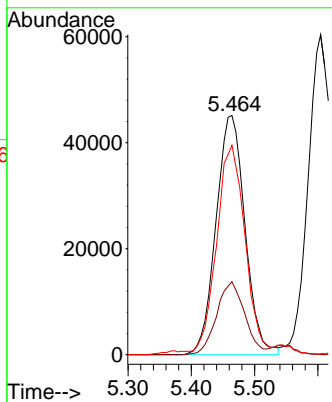
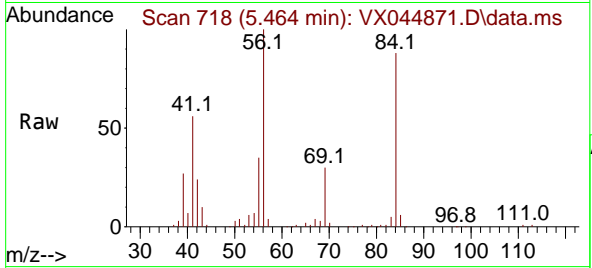

#32
 1,1,1-Trichloroethane
 Concen: 49.523 ug/l
 RT: 5.373 min Scan# 703
 Delta R.T. 0.000 min
 Lab File: VX044871.D
 Acq: 10 Feb 2025 11:34

Tgt Ion: 97 Resp: 128561

Ion	Ratio	Lower	Upper
97	100		
99	63.8	51.0	76.6
61	45.8	36.6	55.0

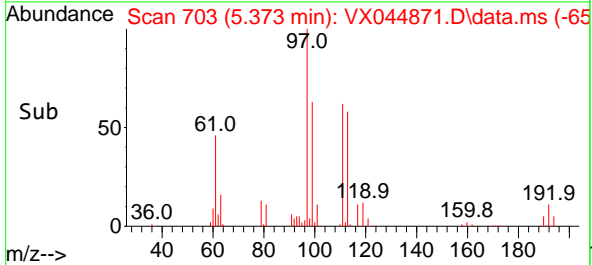
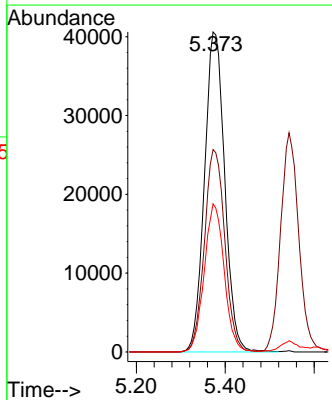
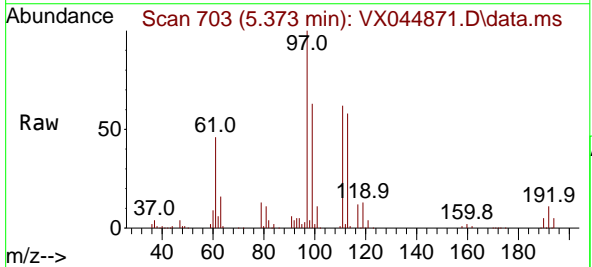

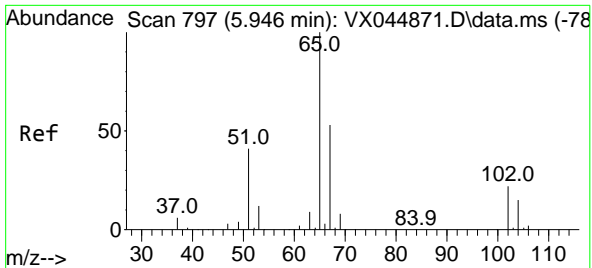

#33
 1,2-Dichloroethane-d4
 Concen: 49.424 ug/l
 RT: 5.946 min Scan# 797
 Delta R.T. 0.000 min
 Lab File: VX044871.D
 Acq: 10 Feb 2025 11:34

Instrument :

MSVOA_X

ClientSampleId :

VSTDICCC050

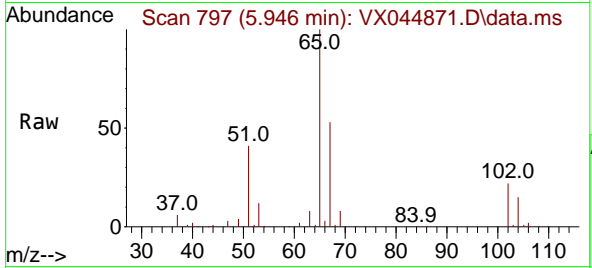

Tgt Ion: 65 Resp: 92593
 Ion Ratio Lower Upper
 65 100
 67 54.1 0.0 108.2

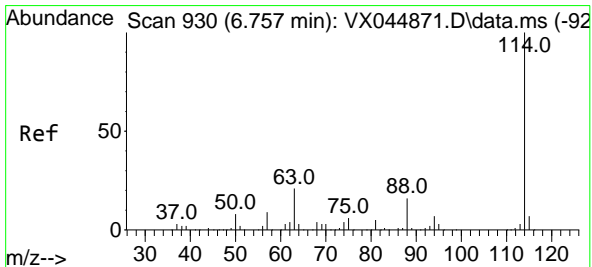
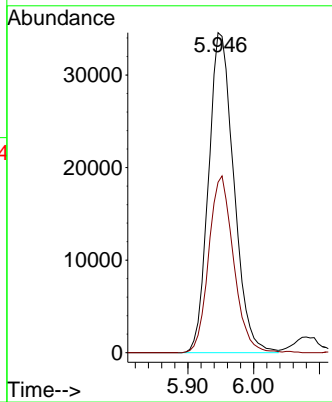
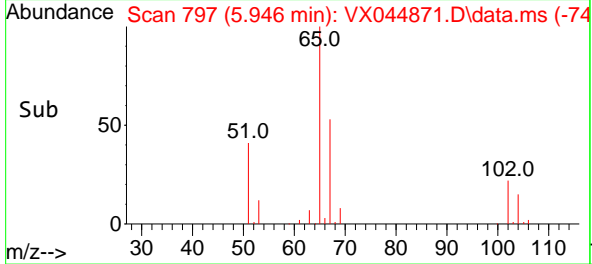

#34
 1,4-Difluorobenzene
 Concen: 50.000 ug/l
 RT: 6.757 min Scan# 930
 Delta R.T. 0.000 min
 Lab File: VX044871.D
 Acq: 10 Feb 2025 11:34

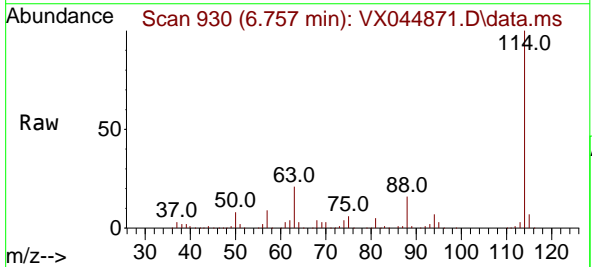

Tgt Ion: 114 Resp: 233736
 Ion Ratio Lower Upper
 114 100
 63 21.2 0.0 42.4
 88 15.7 0.0 31.4

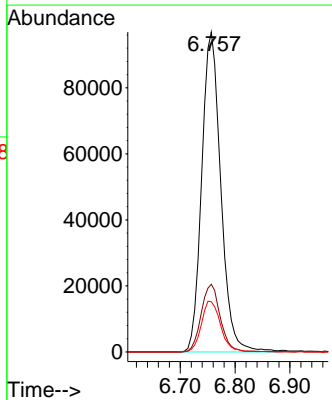
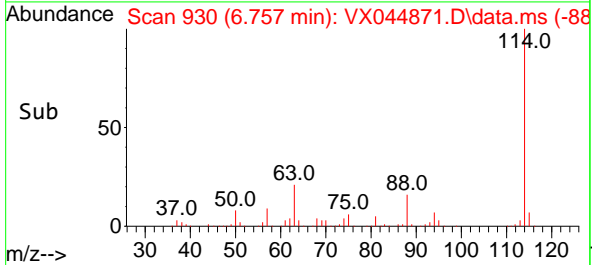

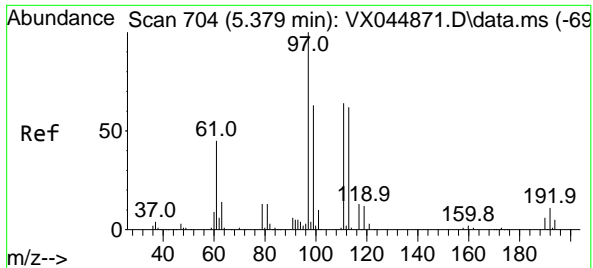

#35
 Dibromofluoromethane
 Concen: 49.291 ug/l
 RT: 5.379 min Scan# 704
 Delta R.T. 0.000 min
 Lab File: VX044871.D
 Acq: 10 Feb 2025 11:34

Instrument :
 MSVOA_X
 ClientSampleId :
 VSTDICCC050

Tgt Ion:113 Resp: 74906
 Ion Ratio Lower Upper
 113 100
 111 104.4 83.5 125.3
 192 18.0 14.4 21.6

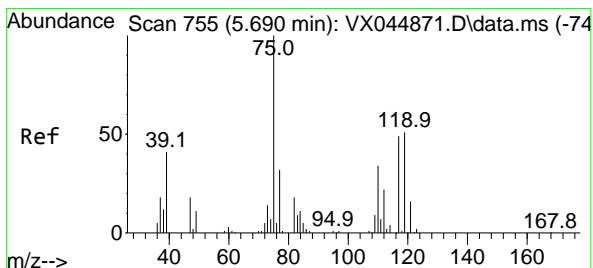
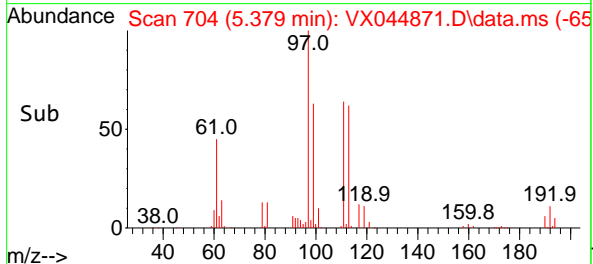
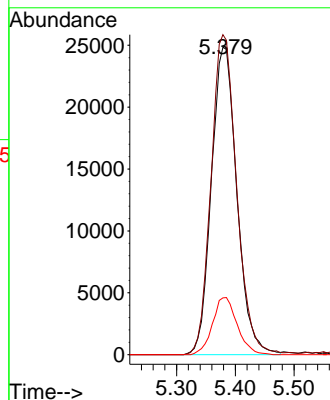
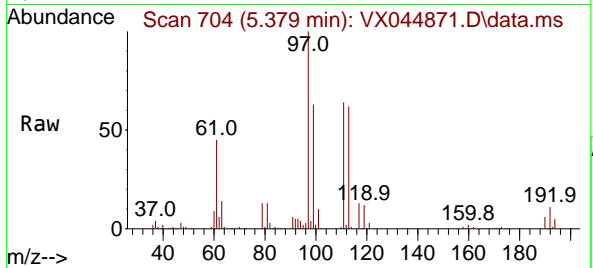

#36
 1,1-Dichloropropene
 Concen: 49.353 ug/l
 RT: 5.690 min Scan# 755
 Delta R.T. 0.000 min
 Lab File: VX044871.D
 Acq: 10 Feb 2025 11:34

Tgt Ion: 75 Resp: 108206
 Ion Ratio Lower Upper
 75 100
 110 34.4 17.2 51.6
 77 30.8 24.6 37.0

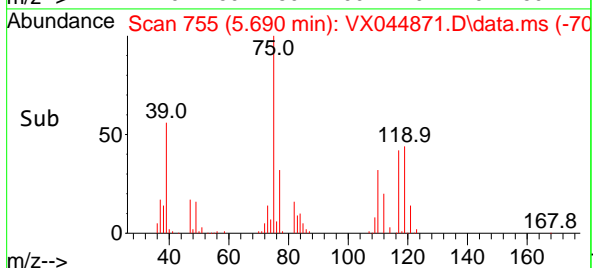
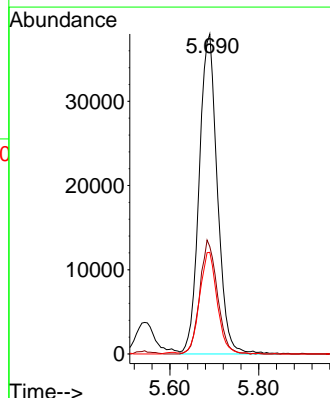
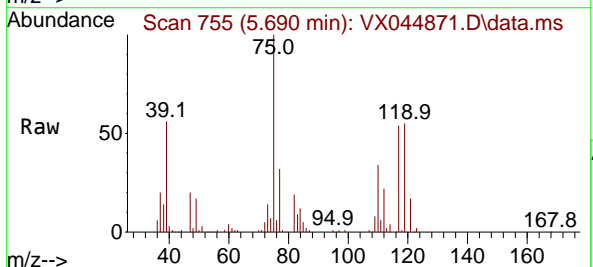

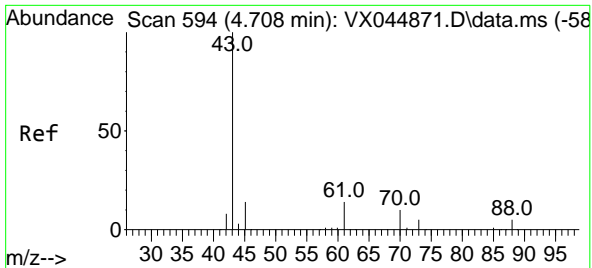

#37
 Ethyl Acetate
 Concen: 50.535 ug/l
 RT: 4.708 min Scan# 594
 Delta R.T. 0.000 min
 Lab File: VX044871.D
 Acq: 10 Feb 2025 11:34

Instrument :
 MSVOA_X
 ClientSampleId :
 VSTDICCC050

Tgt Ion: 43 Resp: 123238

Ion	Ratio	Lower	Upper
43	100		
61	13.7	11.0	16.4
70	10.2	8.2	12.2

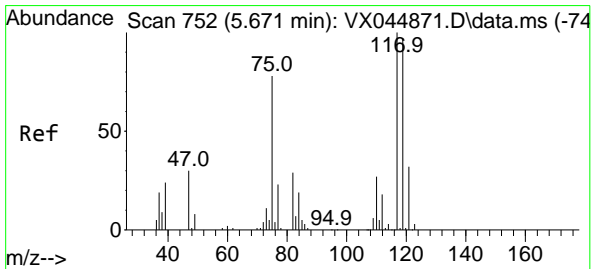
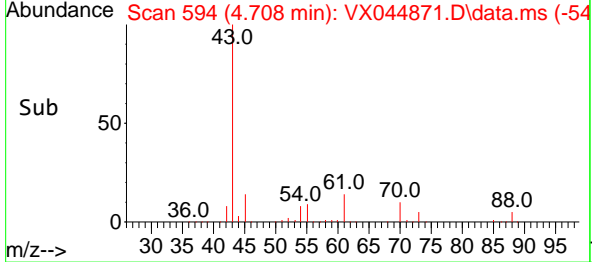
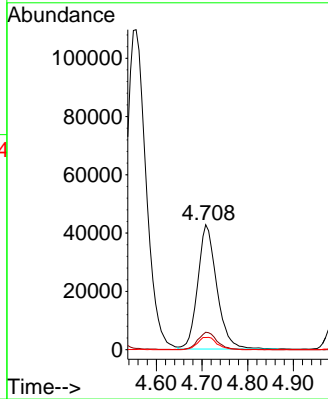
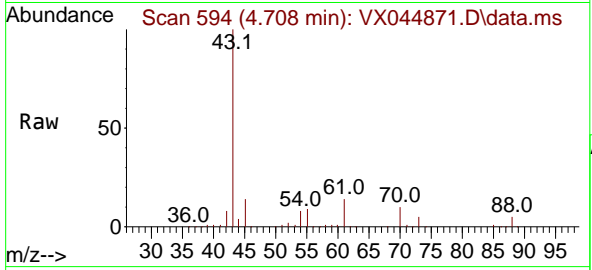

#38
 Carbon Tetrachloride
 Concen: 49.277 ug/l
 RT: 5.671 min Scan# 752
 Delta R.T. 0.000 min
 Lab File: VX044871.D
 Acq: 10 Feb 2025 11:34

Tgt Ion: 117 Resp: 105873

Ion	Ratio	Lower	Upper
117	100		
119	96.9	77.5	116.3
121	32.0	25.6	38.4

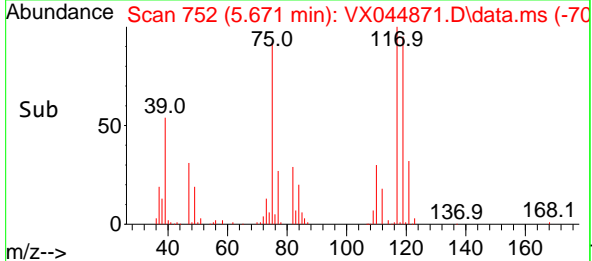
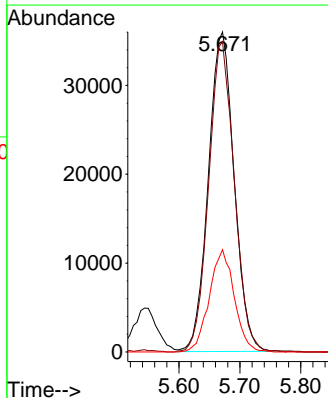
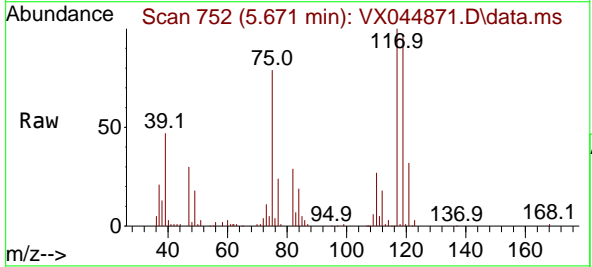

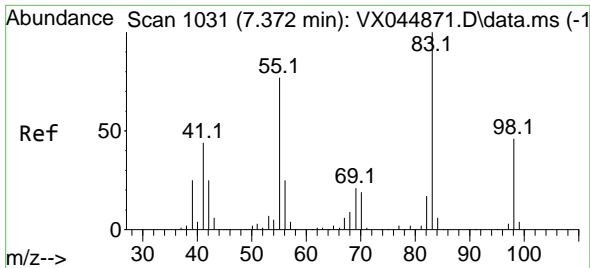

#39
 Methylcyclohexane
 Concen: 51.274 ug/l
 RT: 7.372 min Scan# 1031
 Delta R.T. 0.000 min
 Lab File: VX044871.D
 Acq: 10 Feb 2025 11:34

Instrument : MSVOA_X
 ClientSampleId : VSTDICCC050

Tgt Ion: 83 Resp: 145338

Ion	Ratio	Lower	Upper
83	100		
55	76.6	61.3	91.9
98	46.3	37.0	55.6

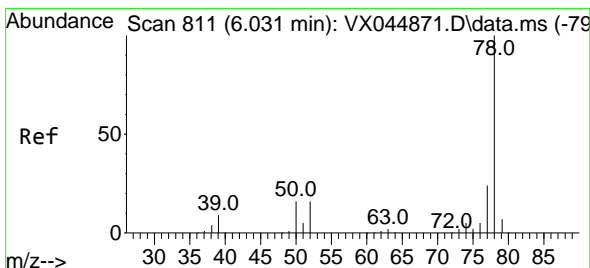
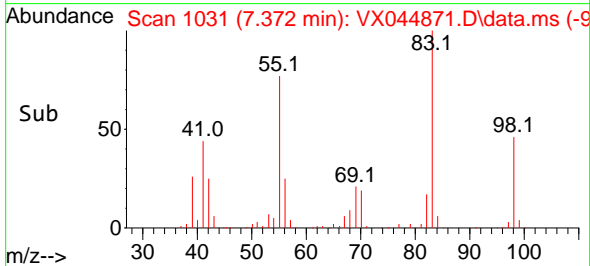
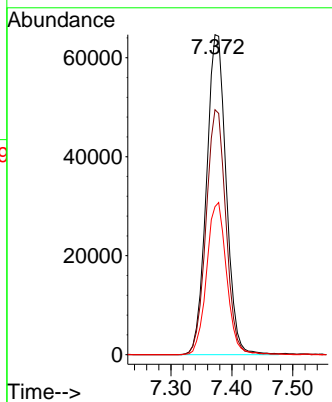
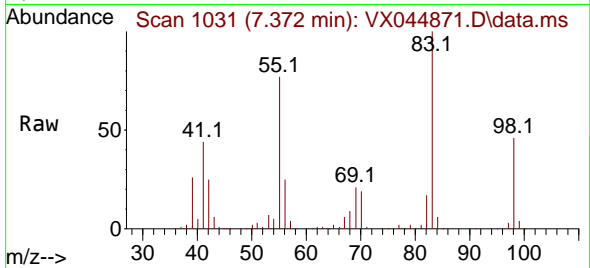

#40
 Benzene
 Concen: 50.182 ug/l
 RT: 6.031 min Scan# 811
 Delta R.T. 0.000 min
 Lab File: VX044871.D
 Acq: 10 Feb 2025 11:34

Tgt Ion: 78 Resp: 343557

Ion	Ratio	Lower	Upper
78	100		
77	23.8	19.0	28.6

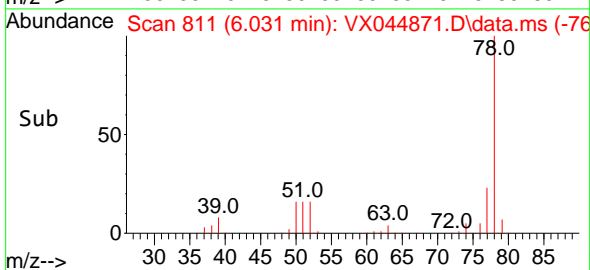
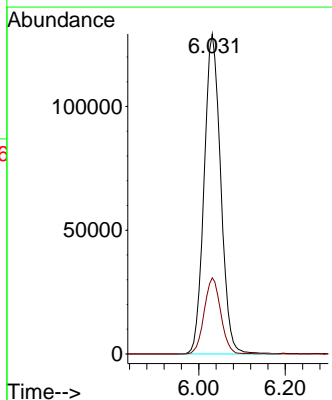
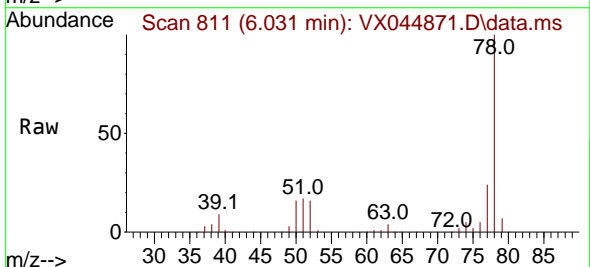

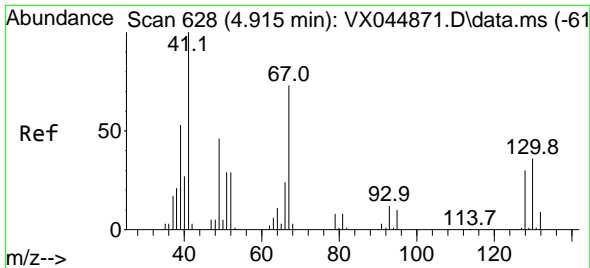

#41
 Methacrylonitrile
 Concen: 54.065 ug/l
 RT: 4.915 min Scan# 61
 Delta R.T. 0.000 min
 Lab File: VX044871.D
 Acq: 10 Feb 2025 11:34

Instrument :

MSVOA_X

ClientSampleId :

VSTDICCC050

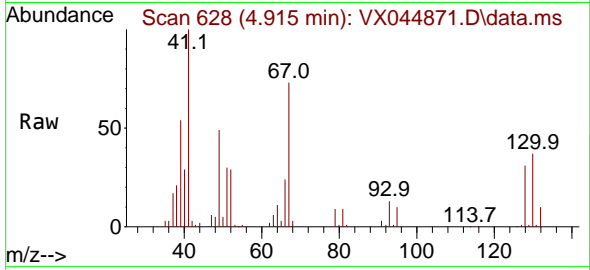

Tgt Ion: 41 Resp: 70572

Ion	Ratio	Lower	Upper
41	100		
39	53.9	43.1	64.7
67	71.3	57.0	85.6
52	30.0	24.0	36.0

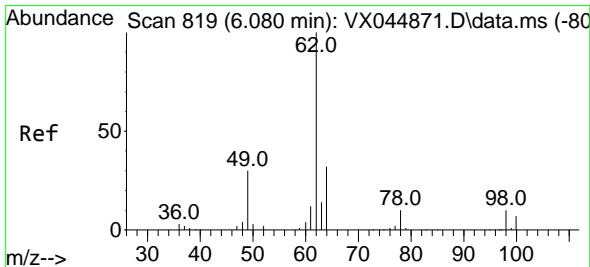
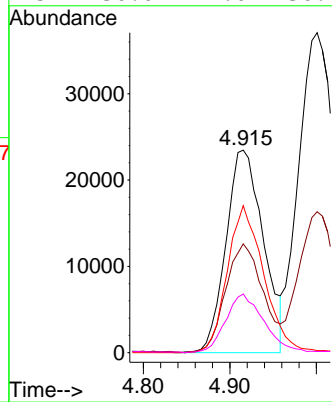
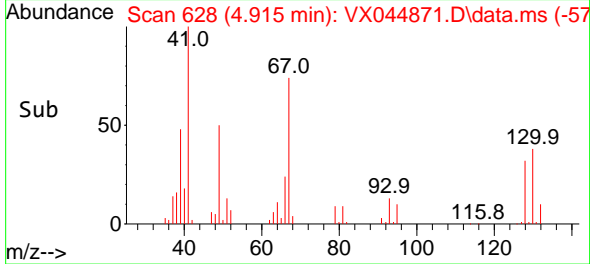

#42
 1,2-Dichloroethane
 Concen: 50.573 ug/l
 RT: 6.080 min Scan# 819
 Delta R.T. 0.000 min
 Lab File: VX044871.D
 Acq: 10 Feb 2025 11:34

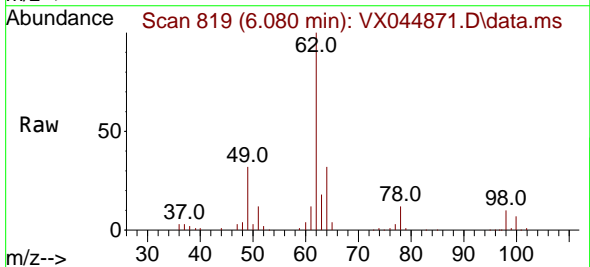

Tgt Ion: 62 Resp: 110347

Ion	Ratio	Lower	Upper
62	100		
98	9.7	0.0	19.4

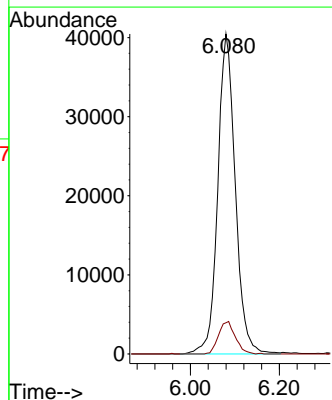
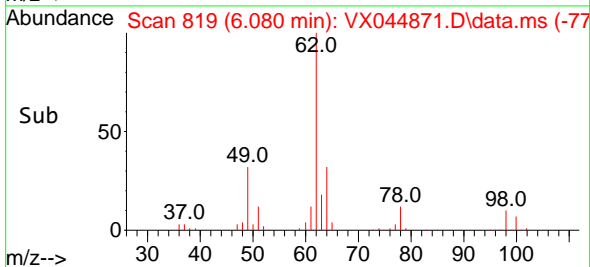

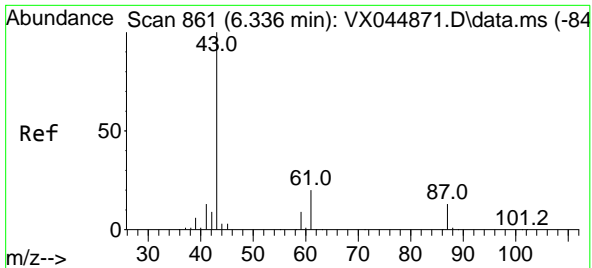

#43
 Isopropyl Acetate
 Concen: 51.981 ug/l
 RT: 6.336 min Scan# 861
 Delta R.T. 0.000 min
 Lab File: VX044871.D
 Acq: 10 Feb 2025 11:34

Instrument : MSVOA_X
 ClientSampleId : VSTDICCC050

Tgt Ion: 43 Resp: 204703

Ion	Ratio	Lower	Upper
43	100		
61	19.8	15.8	23.8
87	12.5	10.0	15.0

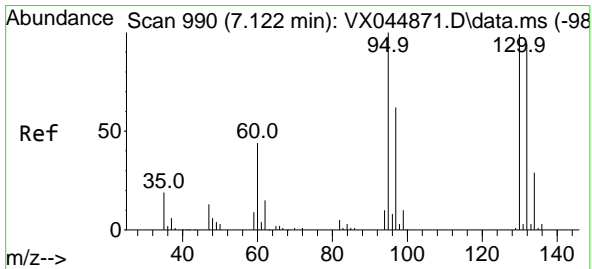
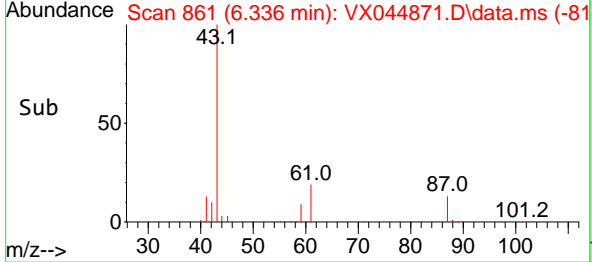
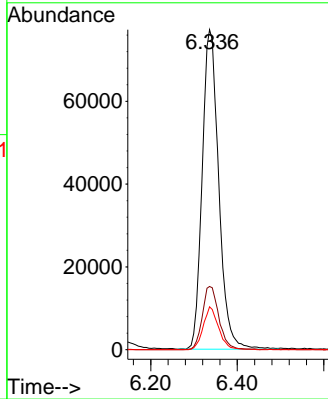
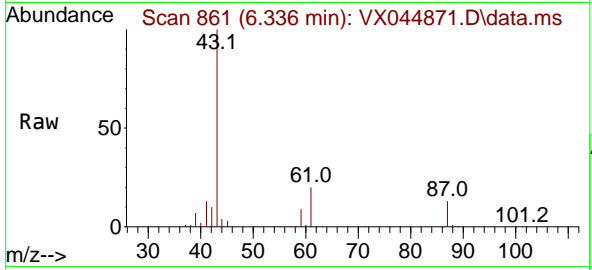

#44
 Trichloroethene
 Concen: 50.020 ug/l
 RT: 7.122 min Scan# 990
 Delta R.T. 0.000 min
 Lab File: VX044871.D
 Acq: 10 Feb 2025 11:34

Tgt Ion:130 Resp: 78274

Ion	Ratio	Lower	Upper
130	100		
95	101.2	0.0	202.4

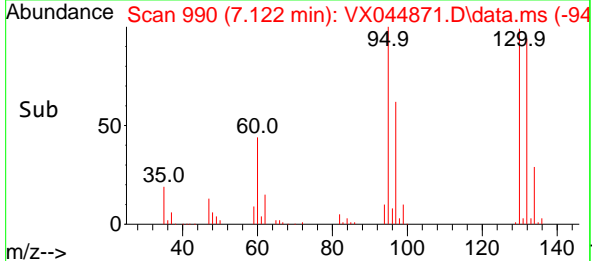
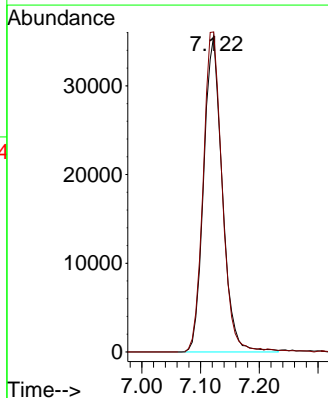
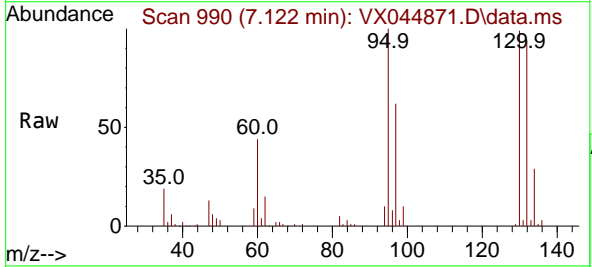

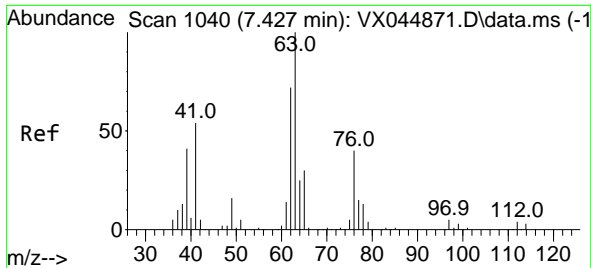

#45
 1,2-Dichloropropane
 Concen: 50.335 ug/l
 RT: 7.427 min Scan# 1040
 Delta R.T. 0.000 min
 Lab File: VX044871.D
 Acq: 10 Feb 2025 11:34

Instrument : MSVOA_X
 ClientSampleId : VSTDICCC050

Tgt Ion: 63 Resp: 85733
 Ion Ratio Lower Upper
 63 100
 65 30.3 24.2 36.4

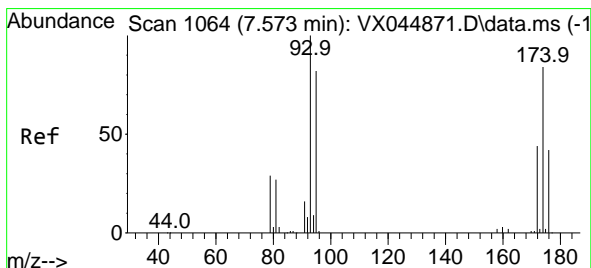
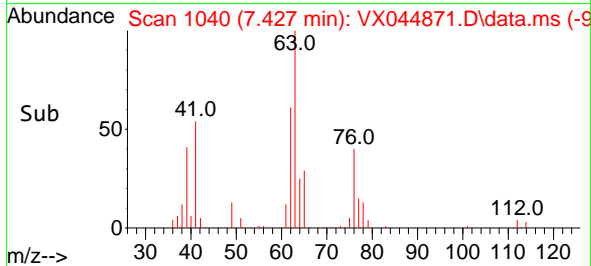
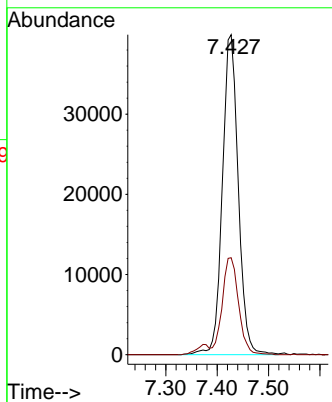
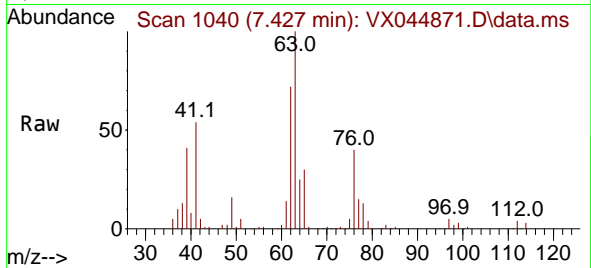

#46
 Dibromomethane
 Concen: 50.479 ug/l
 RT: 7.573 min Scan# 1064
 Delta R.T. 0.000 min
 Lab File: VX044871.D
 Acq: 10 Feb 2025 11:34

Tgt Ion: 93 Resp: 59625
 Ion Ratio Lower Upper
 93 100
 95 82.8 66.2 99.4
 174 87.4 69.9 104.9

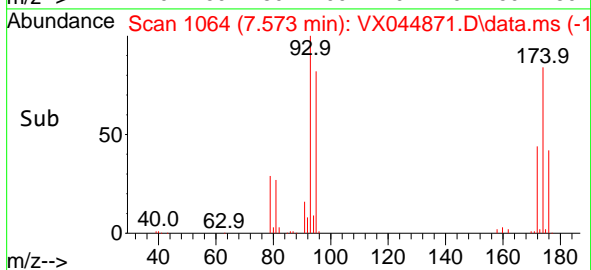
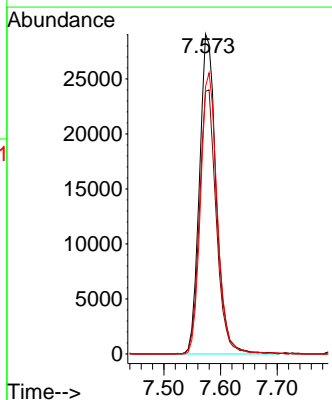
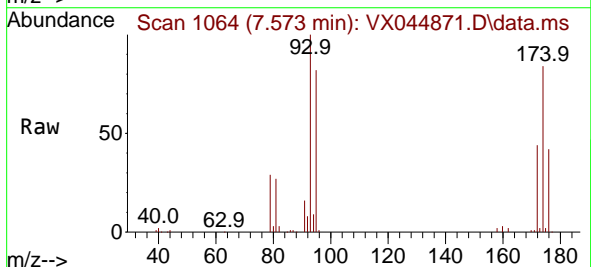

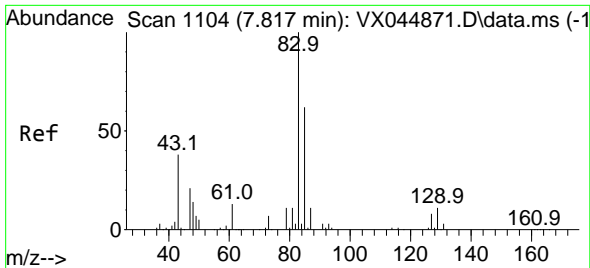

#47
 Bromodichloromethane
 Concen: 51.108 ug/l
 RT: 7.817 min Scan# 1104
 Delta R.T. 0.000 min
 Lab File: VX044871.D
 Acq: 10 Feb 2025 11:34

Instrument :

MSVOA_X

ClientSampleId :

VSTDICCC050

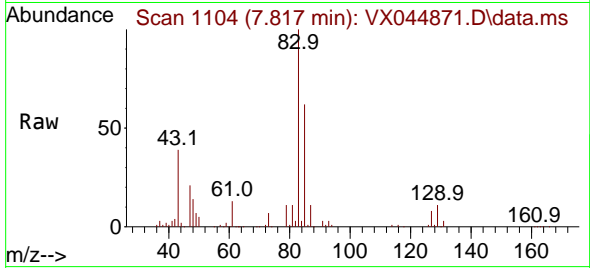

Tgt Ion: 83 Resp: 116892

Ion	Ratio	Lower	Upper
83	100		
85	62.5	50.0	75.0
127	8.0	6.4	9.6

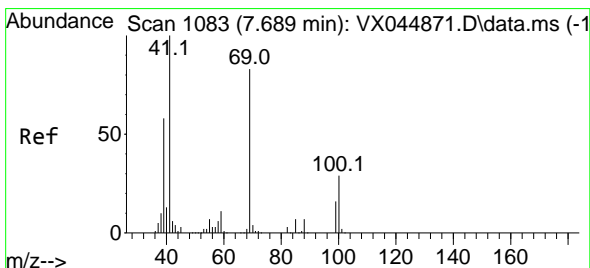
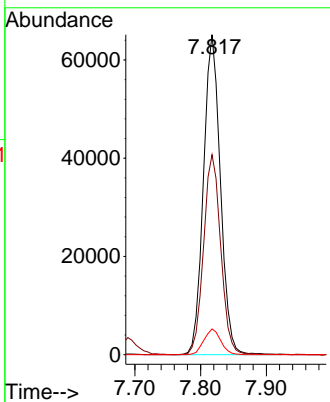
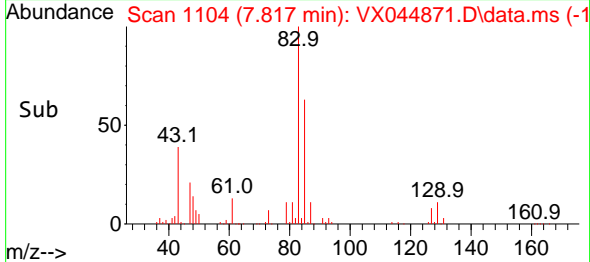

#48
 Methyl methacrylate
 Concen: 53.057 ug/l
 RT: 7.689 min Scan# 1083
 Delta R.T. 0.000 min
 Lab File: VX044871.D
 Acq: 10 Feb 2025 11:34

Tgt Ion: 41 Resp: 98519

Ion	Ratio	Lower	Upper
41	100		
69	82.3	65.8	98.8
39	58.0	46.4	69.6

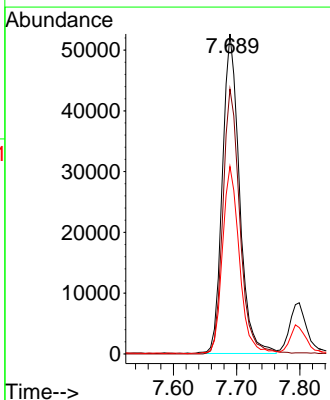
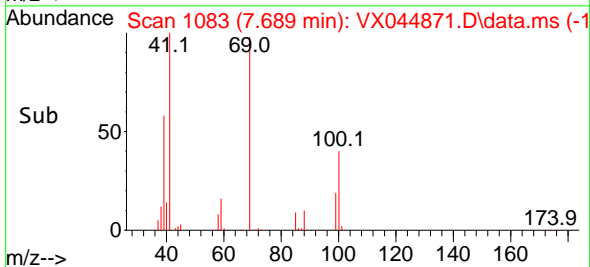
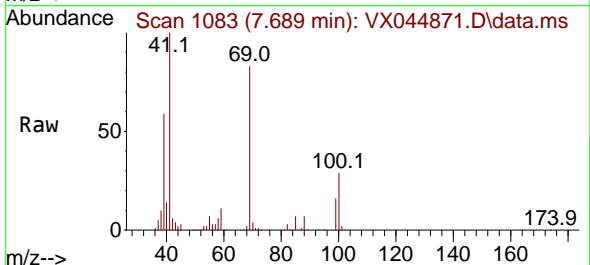

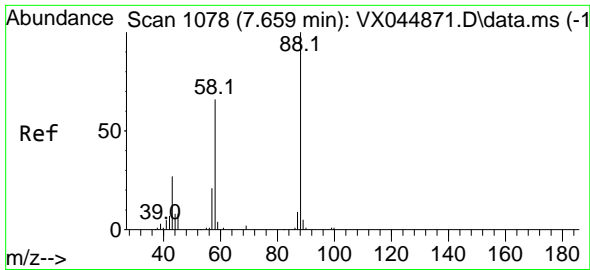

#49
 1,4-Dioxane
 Concen: 1056.618 ug/l
 RT: 7.659 min Scan# 1078
 Delta R.T. 0.000 min
 Lab File: VX044871.D
 Acq: 10 Feb 2025 11:34

Instrument :
 MSVOA_X
 ClientSampleId :
 VSTDICCC050

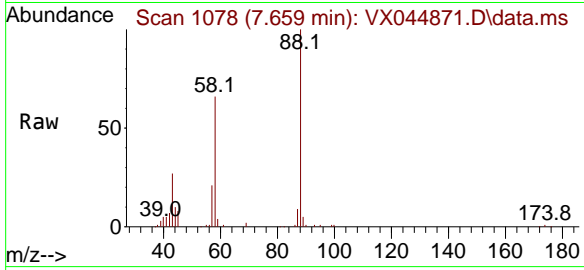

Tgt Ion: 88 Resp: 42094

Ion	Ratio	Lower	Upper
88	100		
43	33.2	26.6	39.8
58	69.9	55.9	83.9

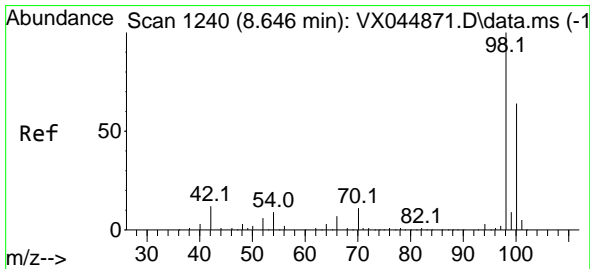
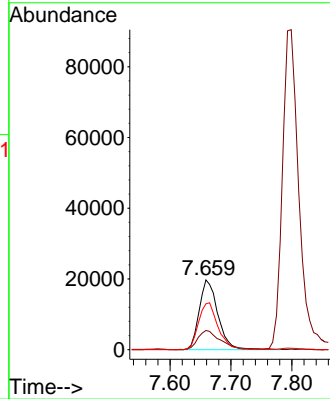
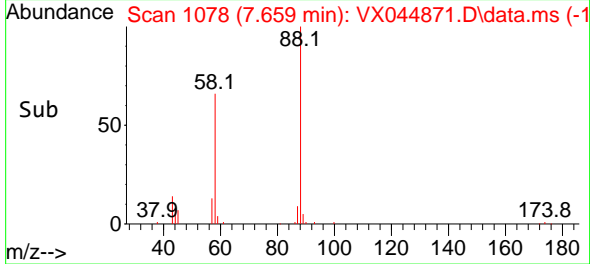

#50
 Toluene-d8
 Concen: 50.392 ug/l
 RT: 8.646 min Scan# 1240
 Delta R.T. 0.000 min
 Lab File: VX044871.D
 Acq: 10 Feb 2025 11:34

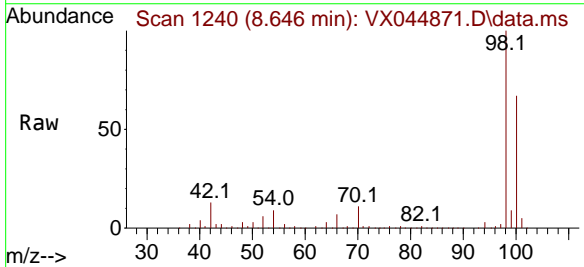

Tgt Ion: 98 Resp: 289575

Ion	Ratio	Lower	Upper
98	100		
100	65.9	52.7	79.1

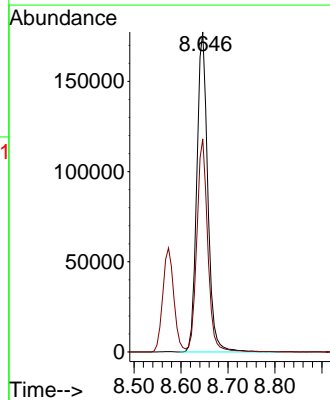
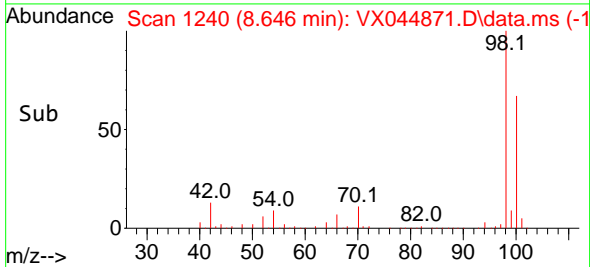

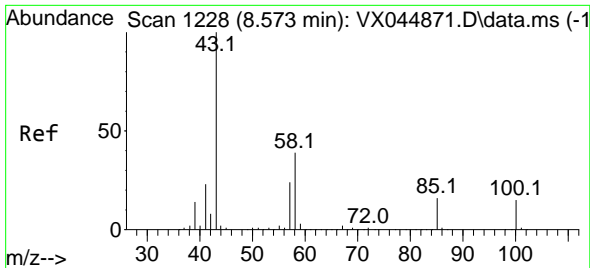

#51
 4-Methyl-2-Pentanone
 Concen: 270.364 ug/l
 RT: 8.573 min Scan# 11
 Delta R.T. 0.000 min
 Lab File: VX044871.D
 Acq: 10 Feb 2025 11:34

Instrument :
 MSVOA_X
 ClientSampleId :
 VSTDICCC050

Tgt Ion: 43 Resp: 647283
 Ion Ratio Lower Upper
 43 100
 58 38.5 30.8 46.2

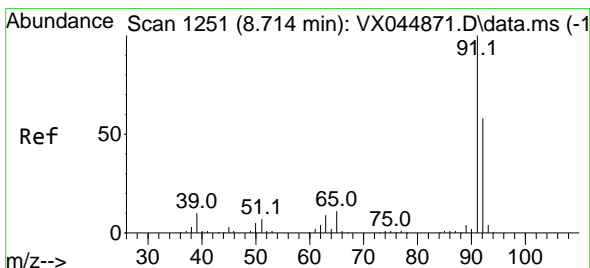
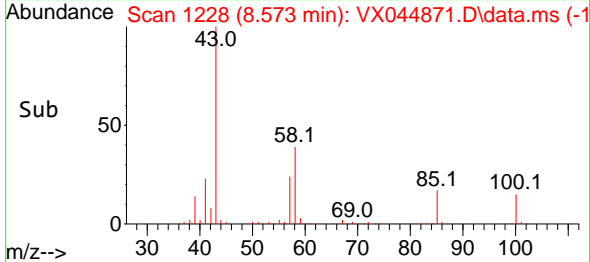
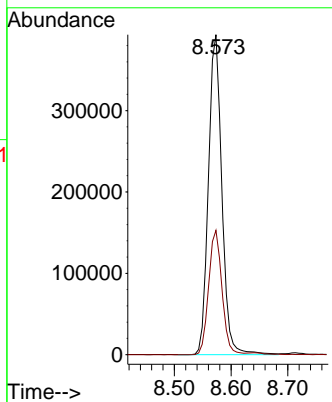
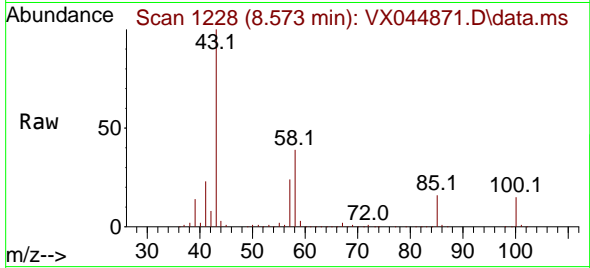

#52
 Toluene
 Concen: 51.507 ug/l
 RT: 8.714 min Scan# 1251
 Delta R.T. 0.000 min
 Lab File: VX044871.D
 Acq: 10 Feb 2025 11:34

Tgt Ion: 92 Resp: 210007
 Ion Ratio Lower Upper
 92 100
 91 171.8 137.4 206.2

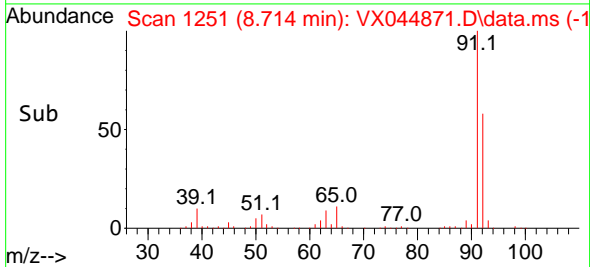
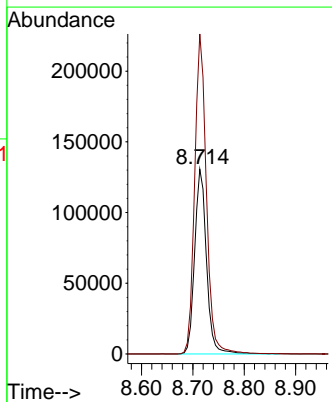
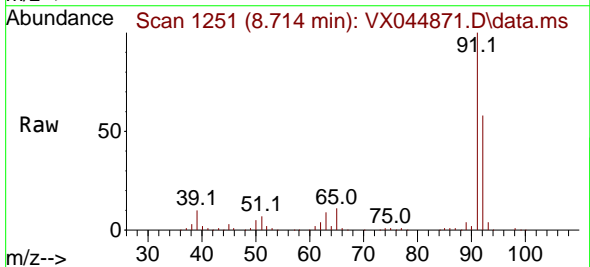

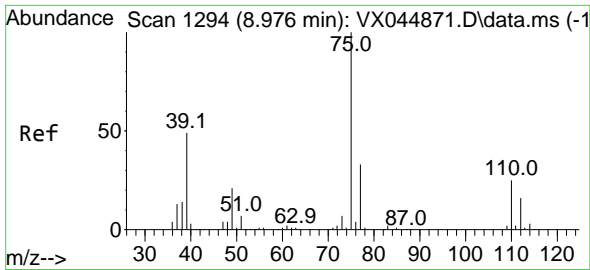

#53
 t-1,3-Dichloropropene
 Concen: 51.902 ug/l
 RT: 8.976 min Scan# 1193
 Delta R.T. 0.000 min
 Lab File: VX044871.D
 Acq: 10 Feb 2025 11:34

Instrument : MSVOA_X
 ClientSampleId : VSTDICCC050

Tgt Ion: 75 Resp: 120125
 Ion Ratio Lower Upper
 75 100
 77 32.5 26.0 39.0

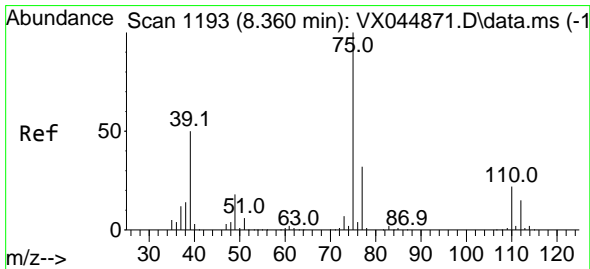
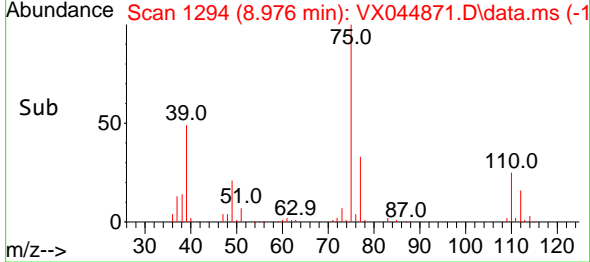
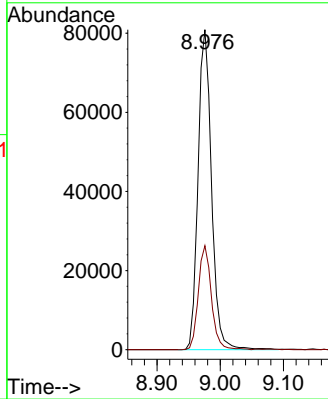
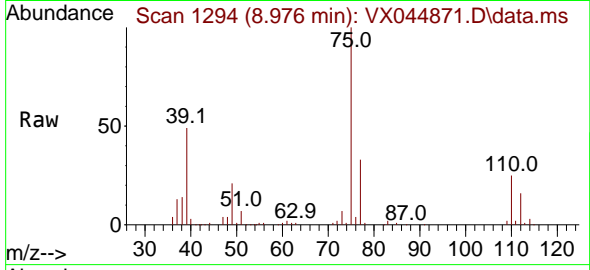

#54
 cis-1,3-Dichloropropene
 Concen: 52.223 ug/l
 RT: 8.360 min Scan# 1193
 Delta R.T. 0.000 min
 Lab File: VX044871.D
 Acq: 10 Feb 2025 11:34

Tgt Ion: 75 Resp: 134763
 Ion Ratio Lower Upper
 75 100
 77 31.6 25.3 37.9
 39 50.0 40.0 60.0

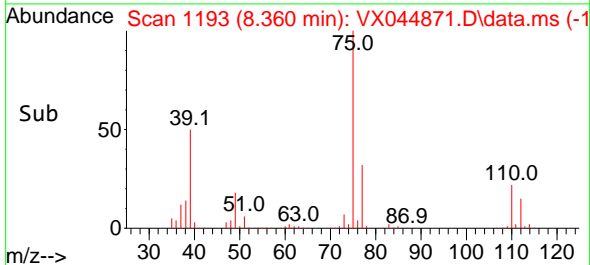
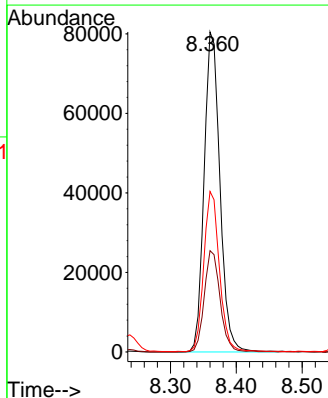
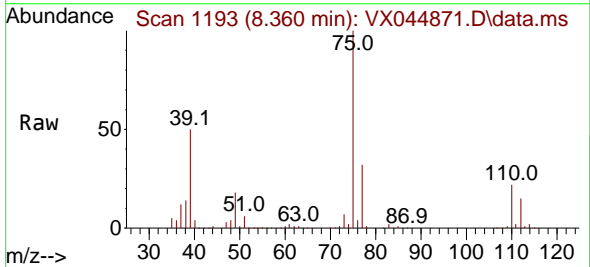

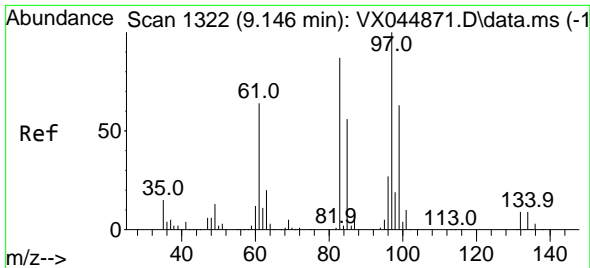

#55
 1,1,2-Trichloroethane
 Concen: 50.876 ug/l
 RT: 9.146 min Scan# 1322
 Delta R.T. 0.000 min
 Lab File: VX044871.D
 Acq: 10 Feb 2025 11:34

Instrument :

MSVOA_X

ClientSampleId :

VSTDICCC050

Tgt Ion: 97 Resp: 79741

Ion	Ratio	Lower	Upper
97	100		
83	87.2	69.8	104.6
85	56.0	44.8	67.2
99	63.3	50.6	76.0

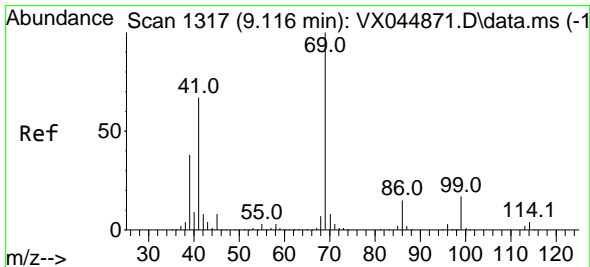
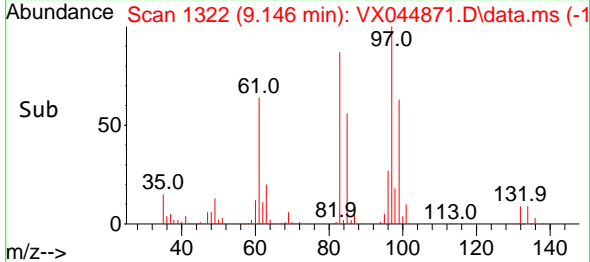
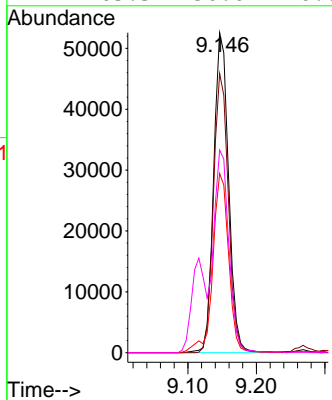
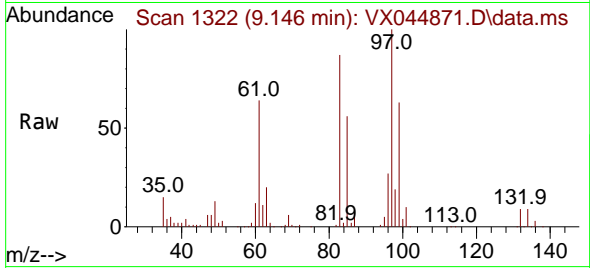

#56
 Ethyl methacrylate
 Concen: 53.319 ug/l
 RT: 9.116 min Scan# 1317
 Delta R.T. 0.000 min
 Lab File: VX044871.D
 Acq: 10 Feb 2025 11:34

Tgt Ion: 69 Resp: 134975

Ion	Ratio	Lower	Upper
69	100		
41	69.0	55.2	82.8
39	38.5	30.8	46.2

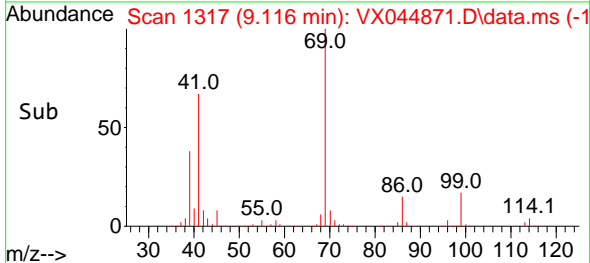
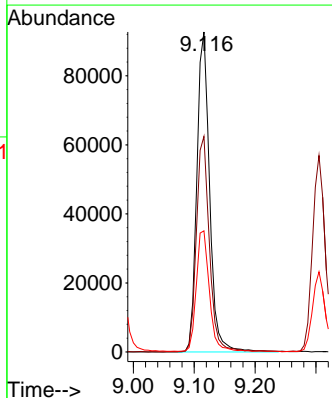
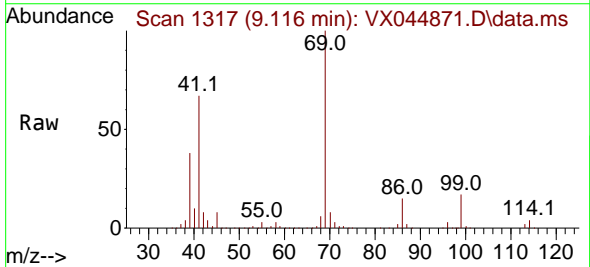

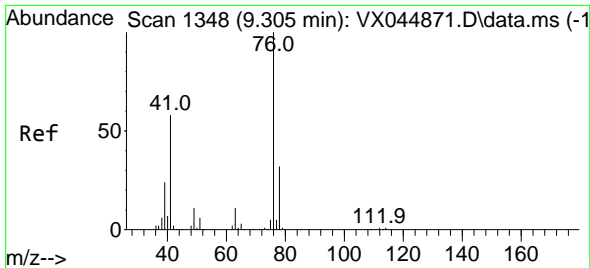

#57
 1,3-Dichloropropane
 Concen: 51.537 ug/l
 RT: 9.305 min Scan# 11
 Delta R.T. 0.000 min
 Lab File: VX044871.D
 Acq: 10 Feb 2025 11:34

Instrument :
 MSVOA_X
 ClientSampleId :
 VSTDICCC050

Tgt Ion: 76 Resp: 141335
 Ion Ratio Lower Upper
 76 100
 78 32.3 25.8 38.8

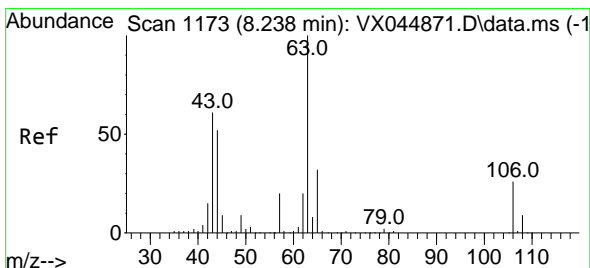
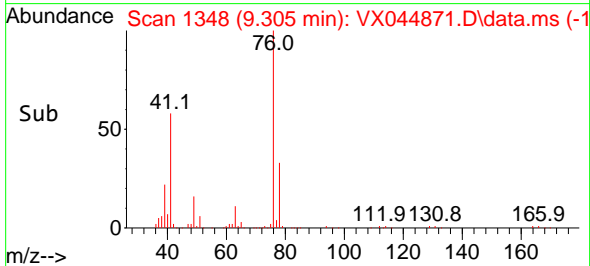
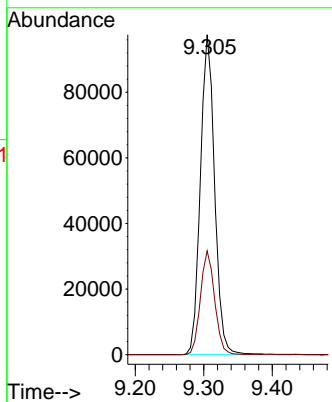
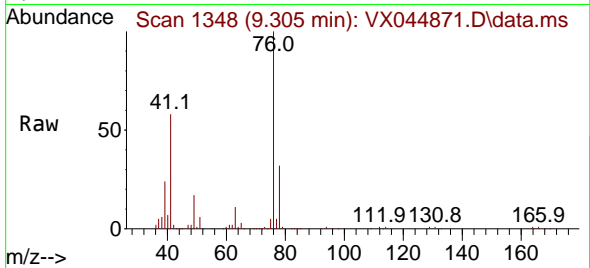

#58
 2-Chloroethyl Vinyl ether
 Concen: 270.652 ug/l
 RT: 8.238 min Scan# 1173
 Delta R.T. 0.000 min
 Lab File: VX044871.D
 Acq: 10 Feb 2025 11:34

Tgt Ion: 63 Resp: 336412
 Ion Ratio Lower Upper
 63 100
 106 26.6 21.3 31.9

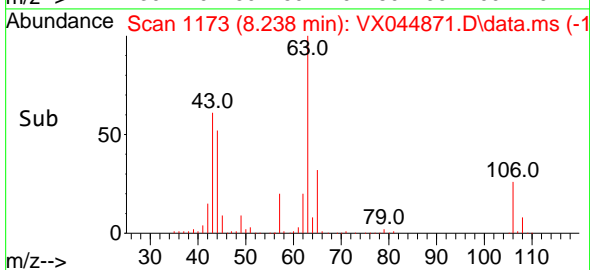
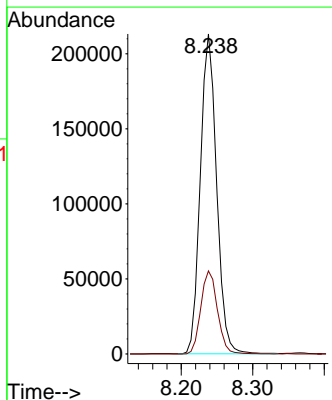
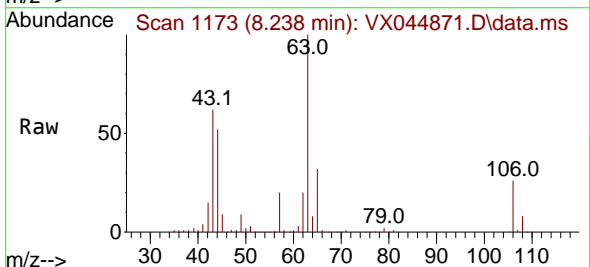

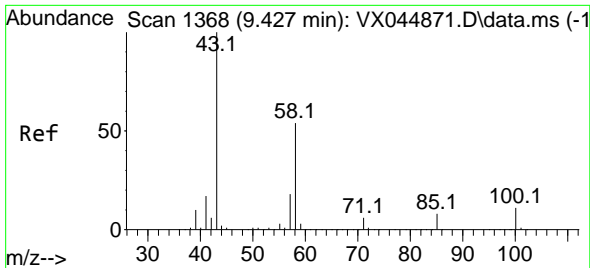

#59
 2-Hexanone
 Concen: 273.800 ug/l
 RT: 9.427 min Scan# 1368
 Delta R.T. 0.000 min
 Lab File: VX044871.D
 Acq: 10 Feb 2025 11:34

Instrument : MSVOA_X
 ClientSampleId : VSTDICCC050

Tgt Ion: 43 Resp: 472301
 Ion Ratio Lower Upper
 43 100
 58 54.9 27.5 82.4

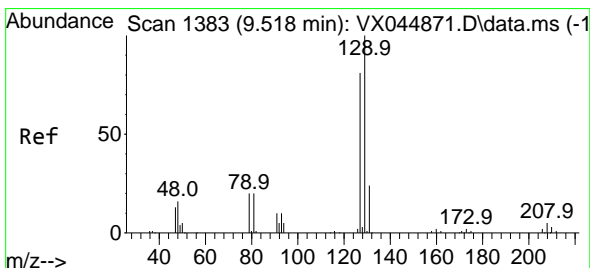
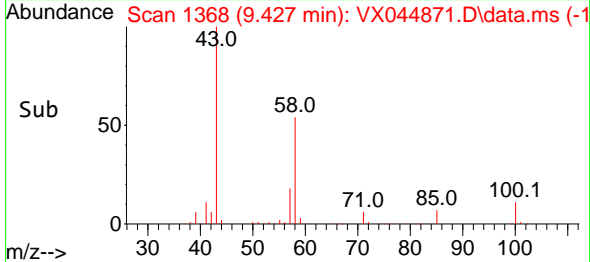
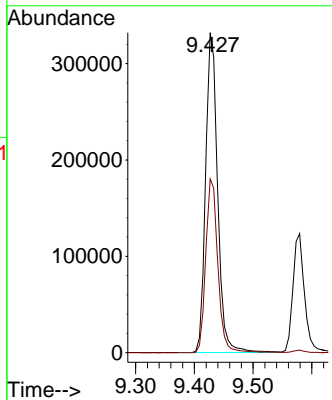
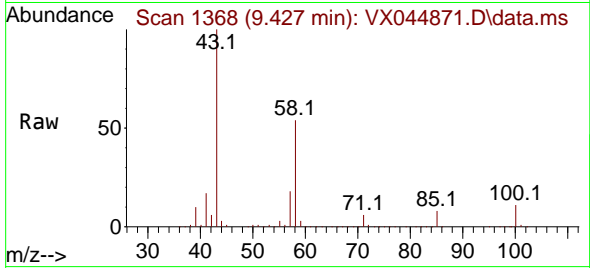

#60
 Dibromochloromethane
 Concen: 52.045 ug/l
 RT: 9.518 min Scan# 1383
 Delta R.T. 0.000 min
 Lab File: VX044871.D
 Acq: 10 Feb 2025 11:34

Tgt Ion: 129 Resp: 87240
 Ion Ratio Lower Upper
 129 100
 127 78.2 39.1 117.3

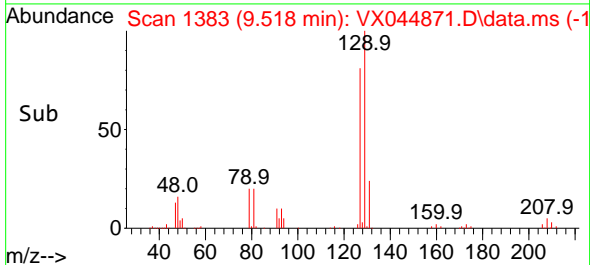
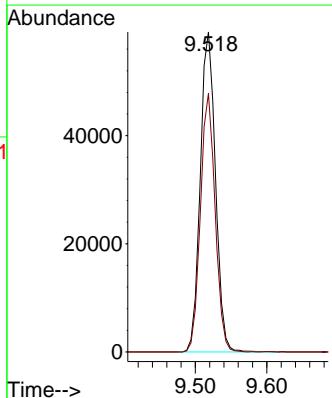
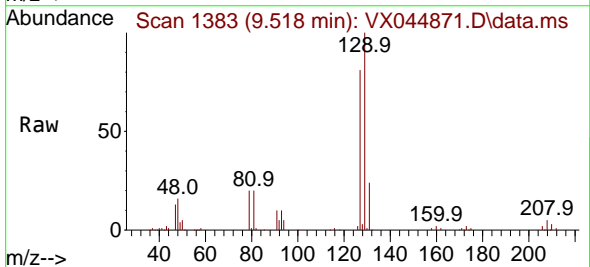

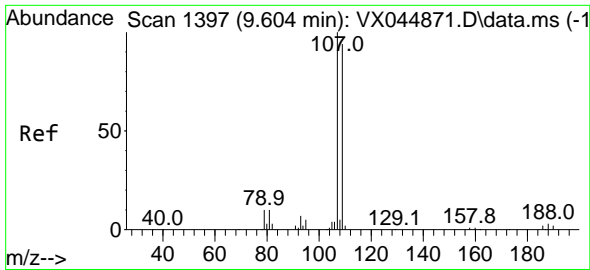

#61
 1,2-Dibromoethane
 Concen: 51.564 ug/l
 RT: 9.604 min Scan# 1397
 Delta R.T. 0.000 min
 Lab File: VX044871.D
 Acq: 10 Feb 2025 11:34

Instrument :
 MSVOA_X
 ClientSampleId :
 VSTDICCC050

Tgt Ion:107 Resp: 81915
 Ion Ratio Lower Upper
 107 100
 109 94.9 75.9 113.9

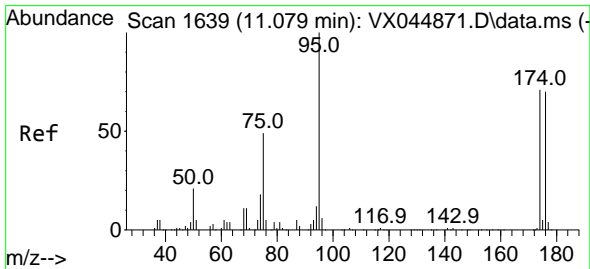
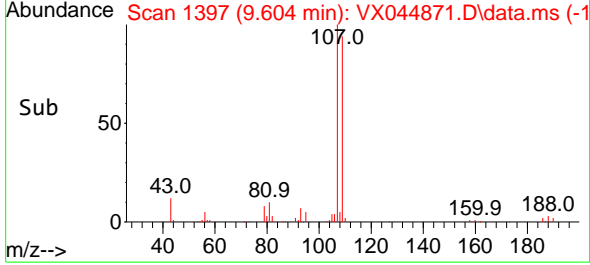
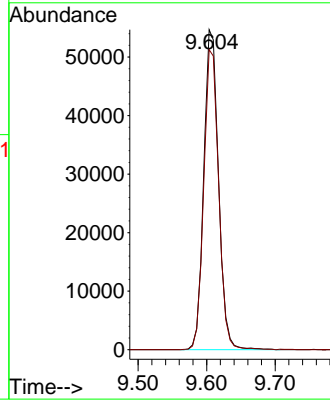
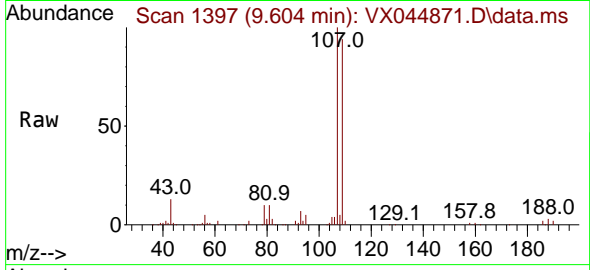

#62
 4-Bromofluorobenzene
 Concen: 52.031 ug/l
 RT: 11.079 min Scan# 1639
 Delta R.T. 0.000 min
 Lab File: VX044871.D
 Acq: 10 Feb 2025 11:34

Tgt Ion: 95 Resp: 100798
 Ion Ratio Lower Upper
 95 100
 174 71.3 0.0 142.6
 176 70.8 0.0 141.6

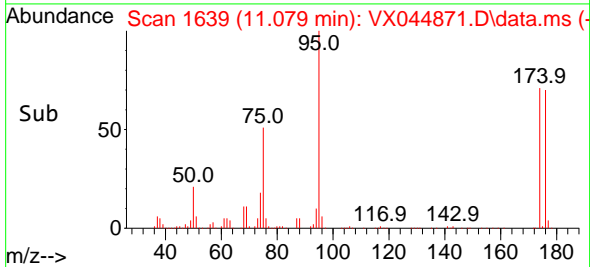
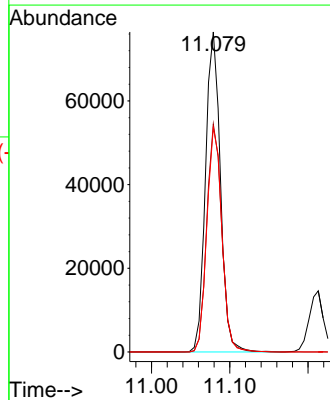
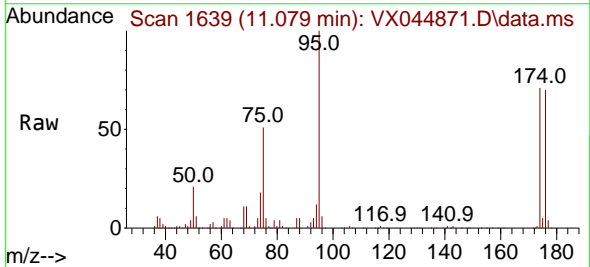

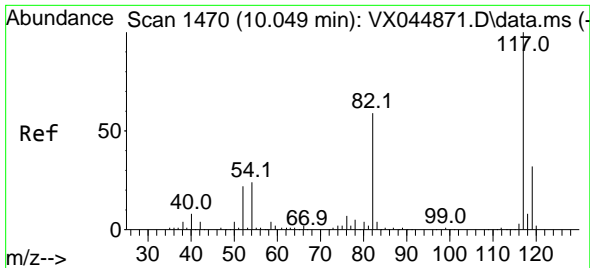

#63
 Chlorobenzene-d5
 Concen: 50.000 ug/l
 RT: 10.049 min Scan# 14
 Delta R.T. 0.000 min
 Lab File: VX044871.D
 Acq: 10 Feb 2025 11:34

Instrument :
 MSVOA_X
ClientSampleId :
 VSTDICCC050

Tgt Ion:117 Resp: 204751

Ion	Ratio	Lower	Upper
117	100		
82	59.4	47.5	71.3
119	31.7	25.4	38.0

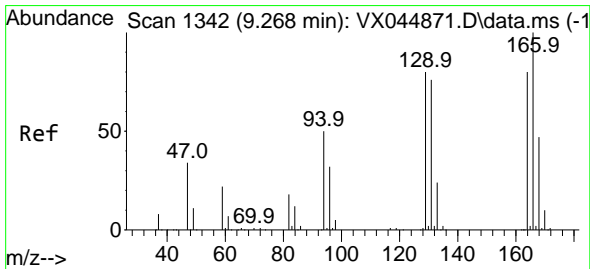
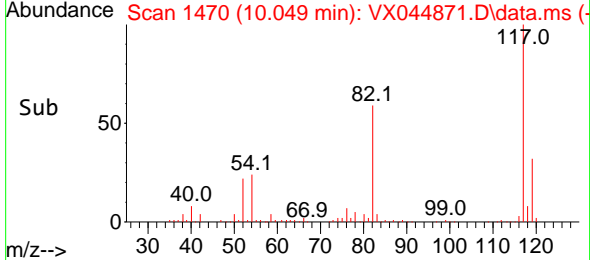
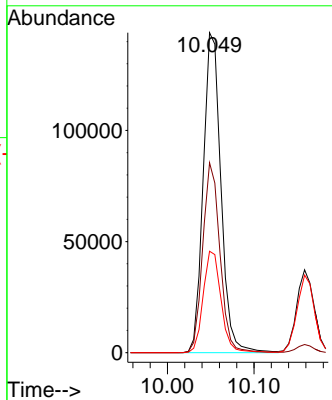
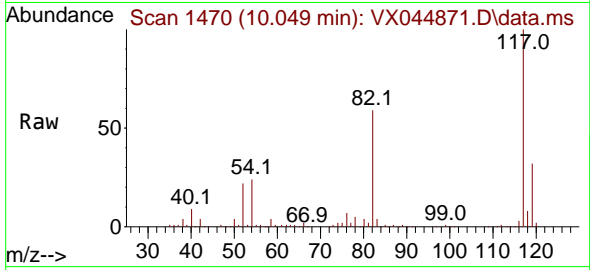

#64
 Tetrachloroethene
 Concen: 49.206 ug/l
 RT: 9.268 min Scan# 1342
 Delta R.T. 0.000 min
 Lab File: VX044871.D
 Acq: 10 Feb 2025 11:34

Tgt Ion:164 Resp: 63537

Ion	Ratio	Lower	Upper
164	100		
166	125.5	100.4	150.6
129	99.9	79.9	119.9
131	94.9	75.9	113.9

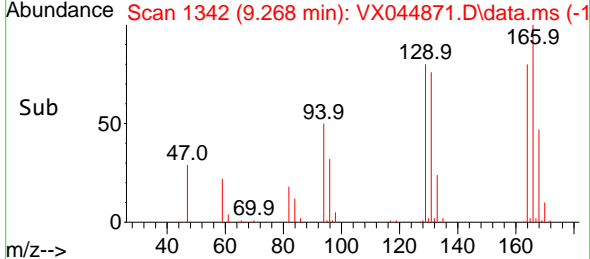
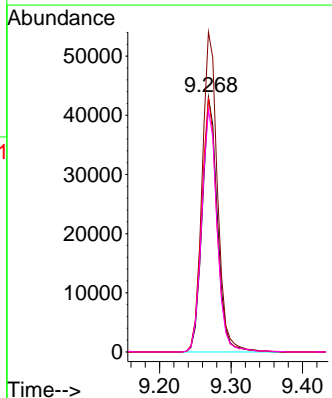
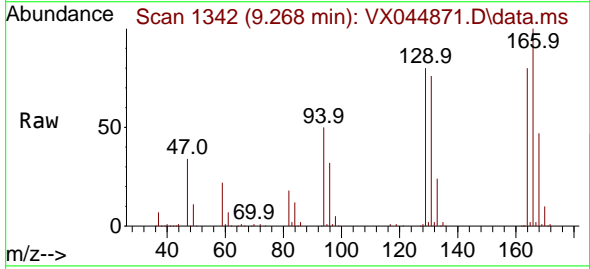

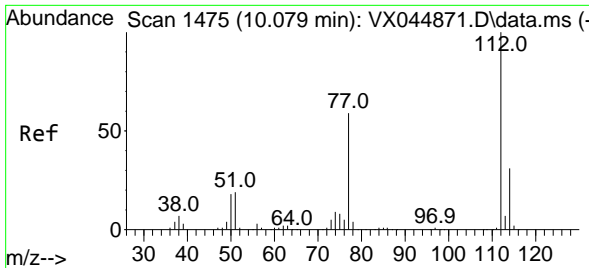

#65
 Chlorobenzene
 Concen: 51.005 ug/l
 RT: 10.079 min Scan# 1475
 Delta R.T. 0.000 min
 Lab File: VX044871.D
 Acq: 10 Feb 2025 11:34

Instrument :

MSVOA_X

ClientSampleId :

VSTDICCC050

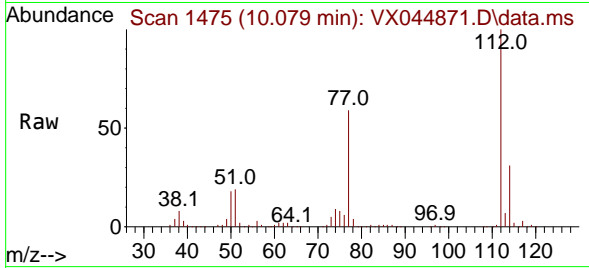

Tgt Ion:112 Resp: 224306
 Ion Ratio Lower Upper
 112 100
 114 31.3 25.0 37.6

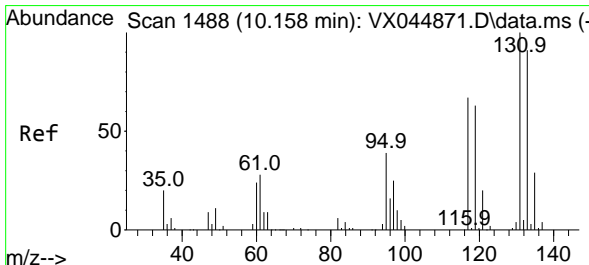
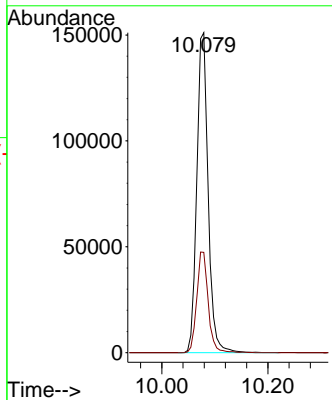
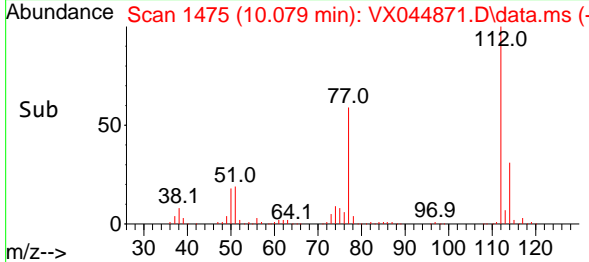

#66
 1,1,1,2-Tetrachloroethane
 Concen: 51.203 ug/l
 RT: 10.158 min Scan# 1488
 Delta R.T. 0.000 min
 Lab File: VX044871.D
 Acq: 10 Feb 2025 11:34

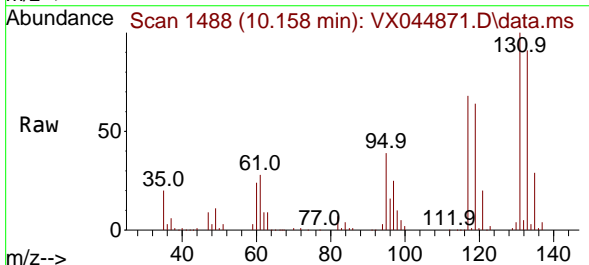

Tgt Ion:131 Resp: 72478
 Ion Ratio Lower Upper
 131 100
 133 94.2 47.1 141.3
 119 67.1 33.6 100.6

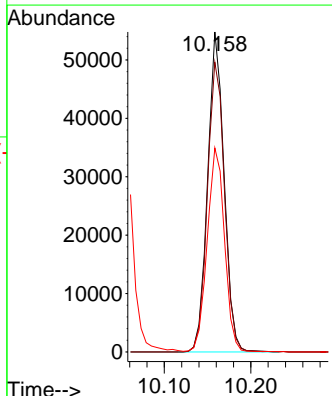
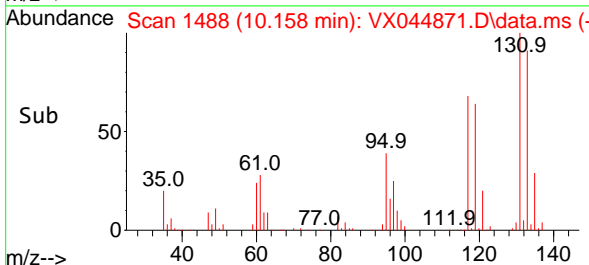

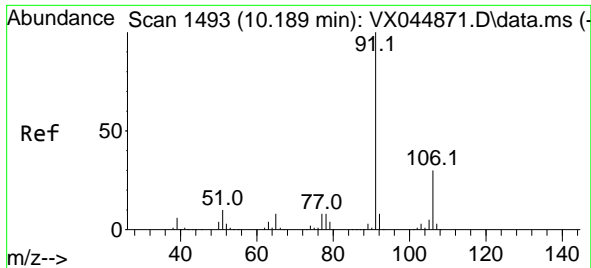

#67
 Ethyl Benzene
 Concen: 51.061 ug/l
 RT: 10.189 min Scan# 1493
 Delta R.T. 0.000 min
 Lab File: VX044871.D
 Acq: 10 Feb 2025 11:34

Instrument : MSVOA_X
 ClientSampleId : VSTDICCC050

Tgt Ion: 91 Resp: 396269
 Ion Ratio Lower Upper
 91 100
 106 29.9 23.9 35.9

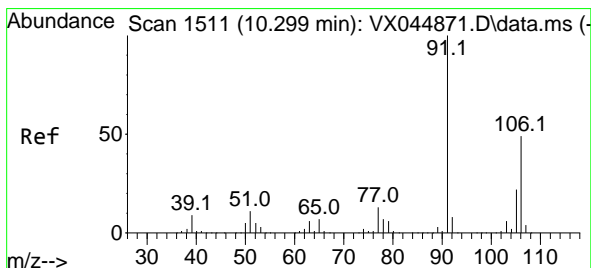
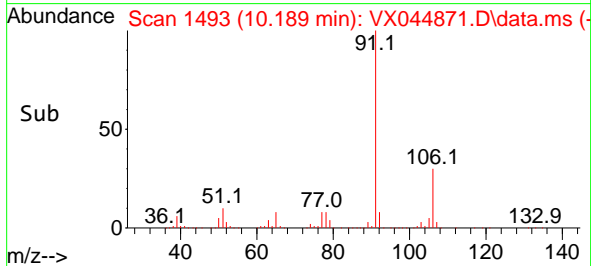
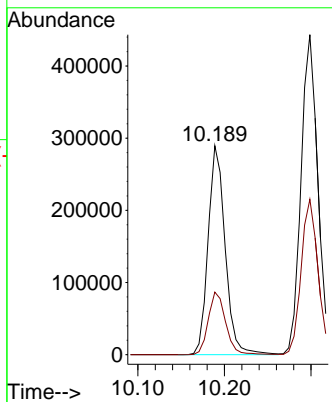
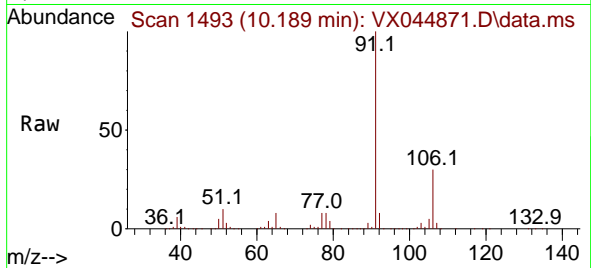

#68
 m/p-Xylenes
 Concen: 103.573 ug/l
 RT: 10.299 min Scan# 1511
 Delta R.T. 0.000 min
 Lab File: VX044871.D
 Acq: 10 Feb 2025 11:34

Tgt Ion: 106 Resp: 296507
 Ion Ratio Lower Upper
 106 100
 91 205.4 164.3 246.5

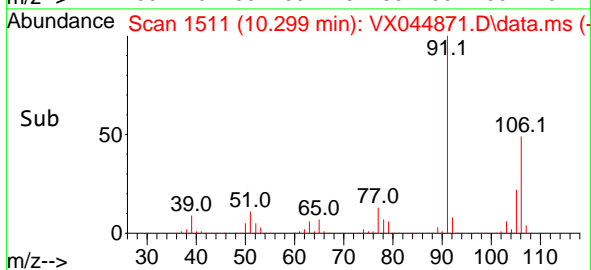
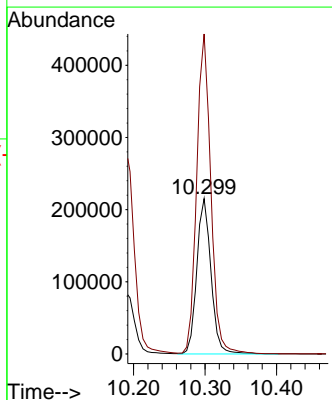
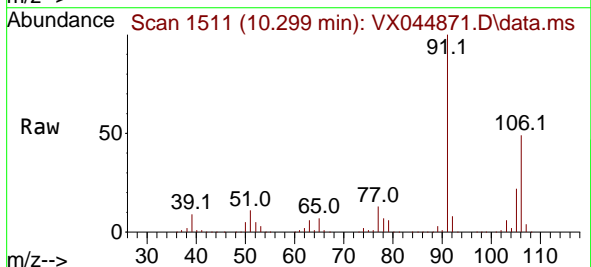

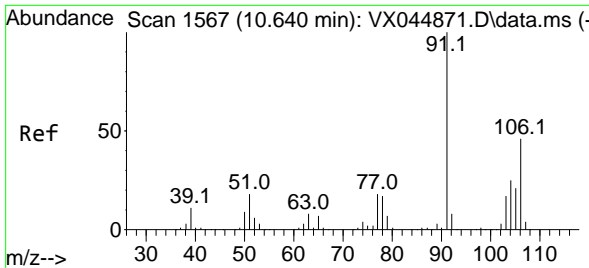

#69
 o-Xylene
 Concen: 50.409 ug/l
 RT: 10.640 min Scan# 1567
 Delta R.T. 0.000 min
 Lab File: VX044871.D
 Acq: 10 Feb 2025 11:34

Instrument : MSVOA_X
 ClientSampleId : VSTDICCC050

Tgt Ion:106 Resp: 144802
 Ion Ratio Lower Upper
 106 100
 91 217.0 108.5 325.5

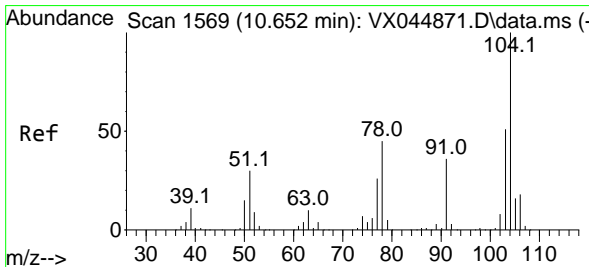
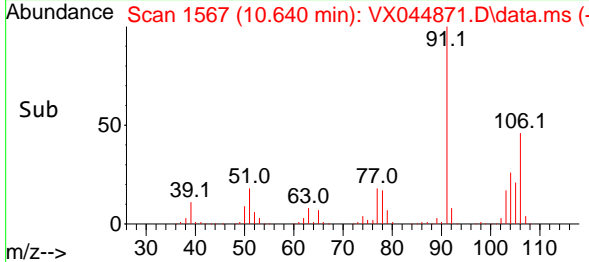
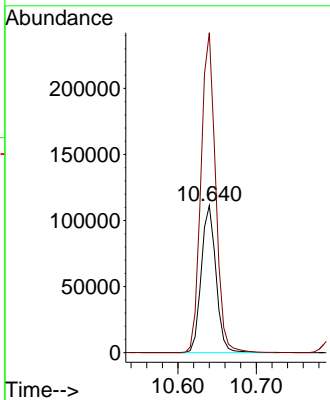
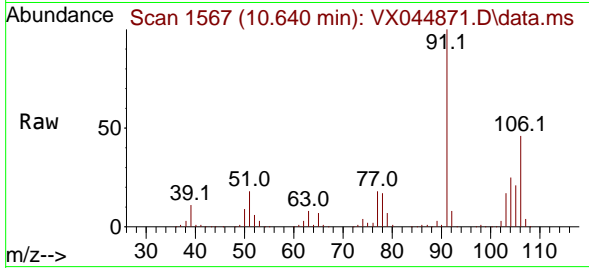

#70
 Styrene
 Concen: 53.051 ug/l
 RT: 10.652 min Scan# 1569
 Delta R.T. 0.000 min
 Lab File: VX044871.D
 Acq: 10 Feb 2025 11:34

Tgt Ion:104 Resp: 245518
 Ion Ratio Lower Upper
 104 100
 78 50.6 40.5 60.7
 103 54.5 43.6 65.4

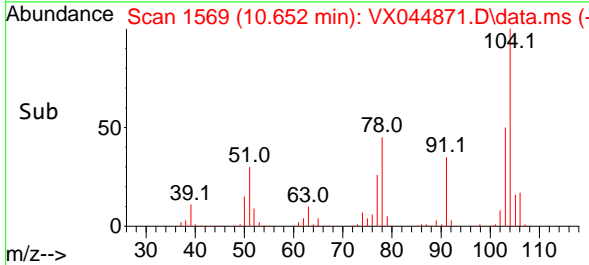
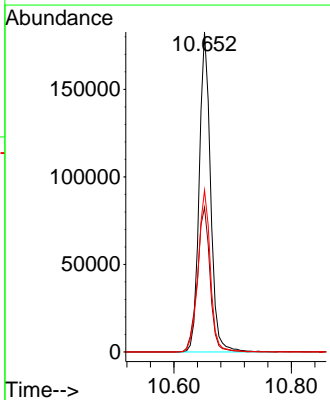
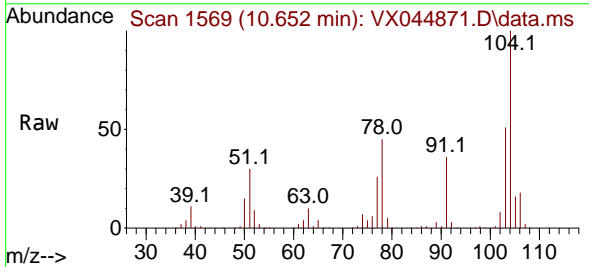

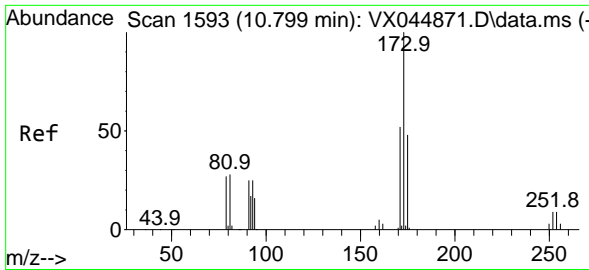

#71
 Bromoform
 Concen: 54.352 ug/l
 RT: 10.799 min Scan# 1593
 Delta R.T. 0.000 min
 Lab File: VX044871.D
 Acq: 10 Feb 2025 11:34

Instrument : MSVOA_X
 ClientSampleId : VSTDICCC050

Tgt Ion:173 Resp: 57417
 Ion Ratio Lower Upper
 173 100
 175 48.5 24.3 72.8
 254 0.0 0.0 0.0#

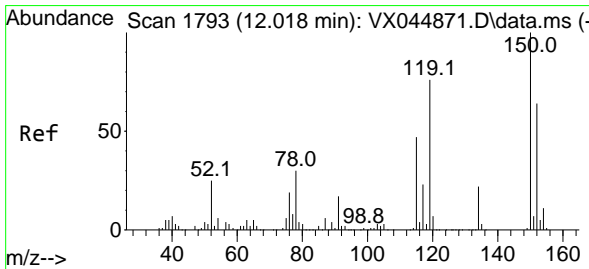
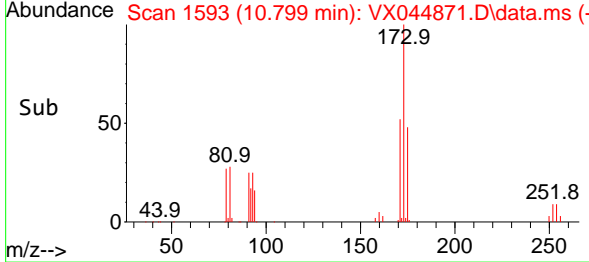
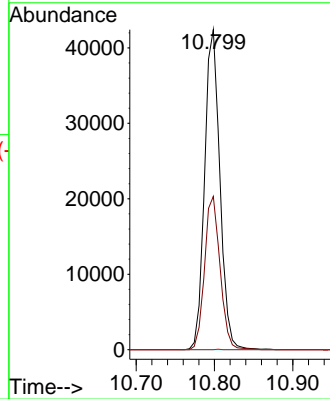
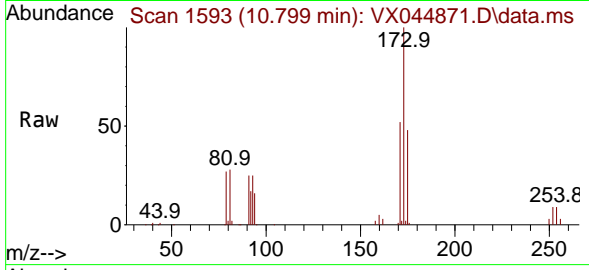

#72
 1,4-Dichlorobenzene-d4
 Concen: 50.000 ug/l
 RT: 12.018 min Scan# 1793
 Delta R.T. 0.000 min
 Lab File: VX044871.D
 Acq: 10 Feb 2025 11:34

Tgt Ion:152 Resp: 92648
 Ion Ratio Lower Upper
 152 100
 115 86.7 43.4 130.1
 150 175.2 0.0 350.4

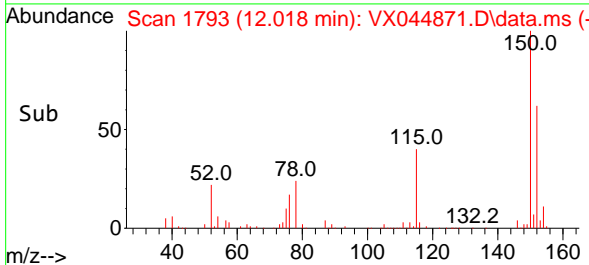
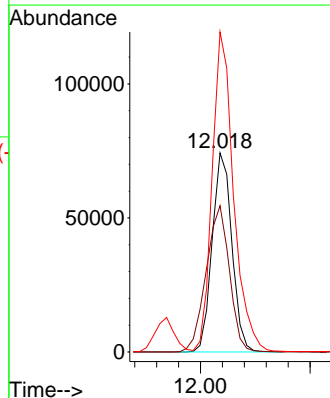
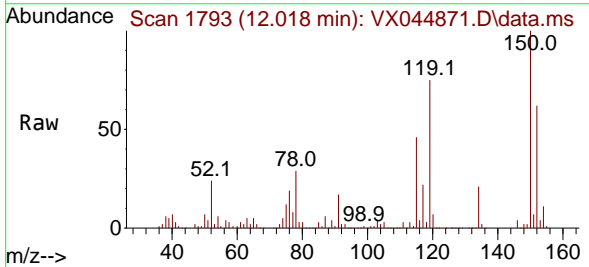

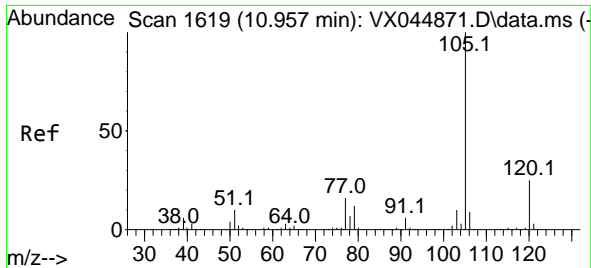

#73
 Isopropylbenzene
 Concen: 50.239 ug/l
 RT: 10.957 min Scan# 1619
 Delta R.T. 0.000 min
 Lab File: VX044871.D
 Acq: 10 Feb 2025 11:34

Instrument :

MSVOA_X

ClientSampleId :

VSTDICCC050

Tgt Ion:105 Resp: 374776
 Ion Ratio Lower Upper
 105 100
 120 26.3 13.2 39.5

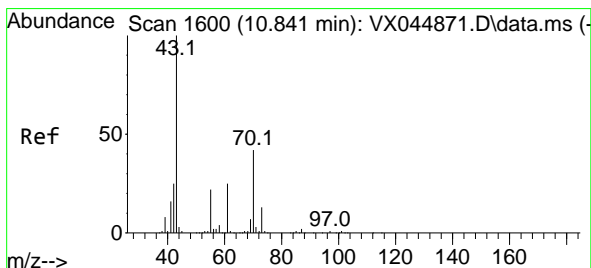
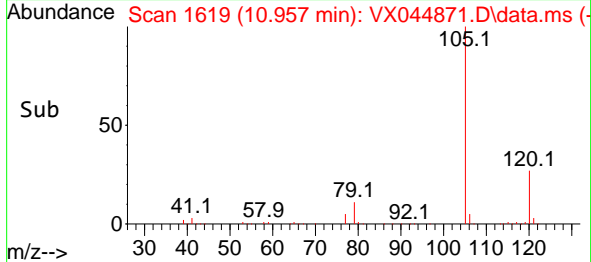
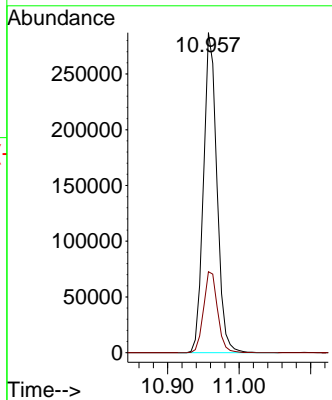
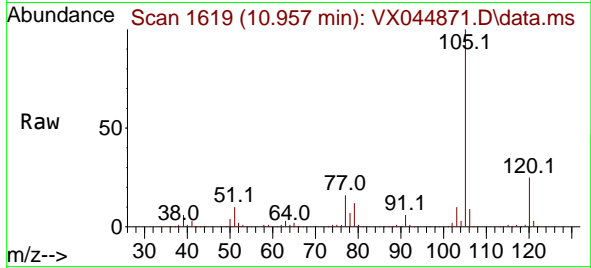

#74
 N-ethyl acetate
 Concen: 52.189 ug/l
 RT: 10.841 min Scan# 1600
 Delta R.T. 0.000 min
 Lab File: VX044871.D
 Acq: 10 Feb 2025 11:34

Tgt Ion: 43 Resp: 176174
 Ion Ratio Lower Upper
 43 100
 70 42.1 33.7 50.5
 55 23.2 18.6 27.8
 61 23.9 19.1 28.7

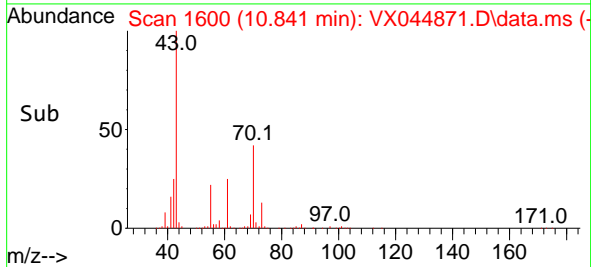
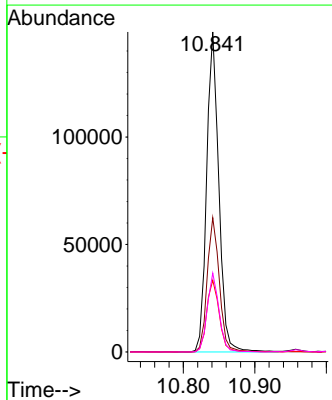
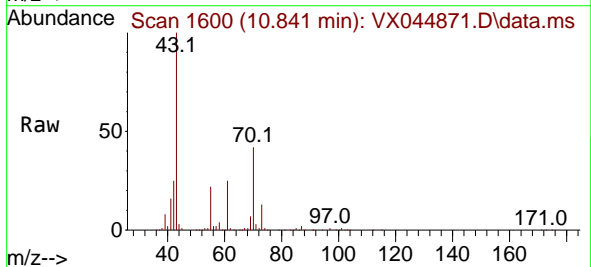

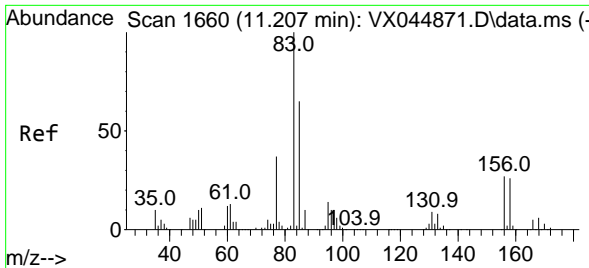

#75
 1,1,2,2-Tetrachloroethane
 Concen: 49.364 ug/l
 RT: 11.207 min Scan# 1660
 Delta R.T. 0.000 min
 Lab File: VX044871.D
 Acq: 10 Feb 2025 11:34

Instrument : MSVOA_X
 ClientSampleId : VSTDICCC050

Tgt Ion: 83 Resp: 126542

Ion	Ratio	Lower	Upper
83	100		
131	9.0	4.5	13.5
85	64.5	32.3	96.8

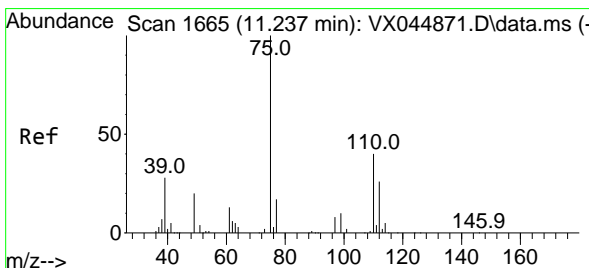
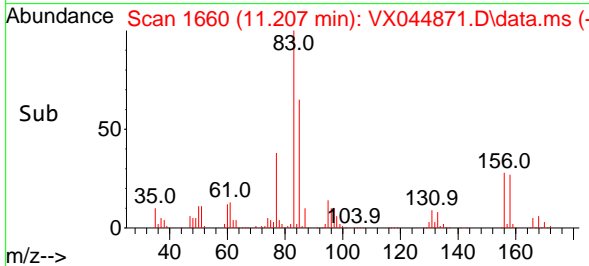
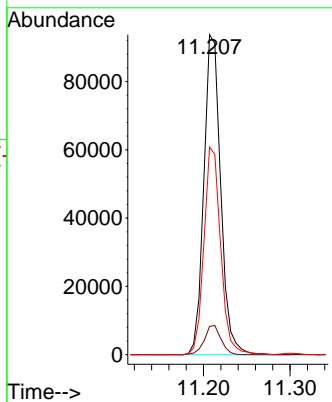
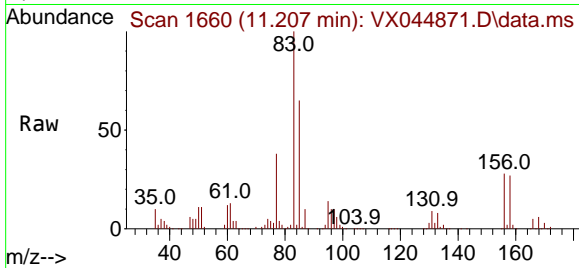

#76
 1,2,3-Trichloropropane
 Concen: 66.637 ug/l
 RT: 11.237 min Scan# 1665
 Delta R.T. 0.000 min
 Lab File: VX044871.D
 Acq: 10 Feb 2025 11:34

Tgt Ion: 75 Resp: 136881

Ion	Ratio	Lower	Upper
75	100		
77	32.8	21.9	65.7

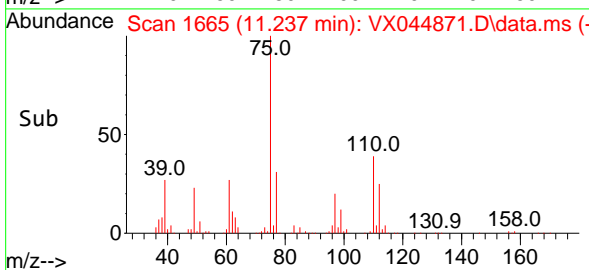
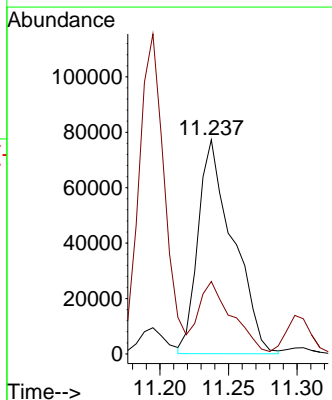
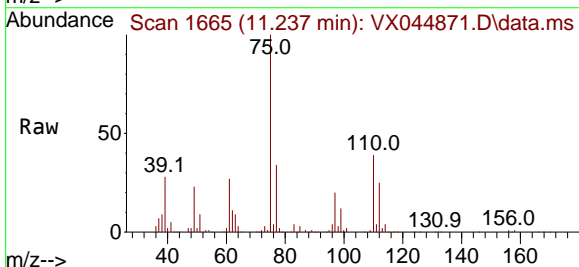

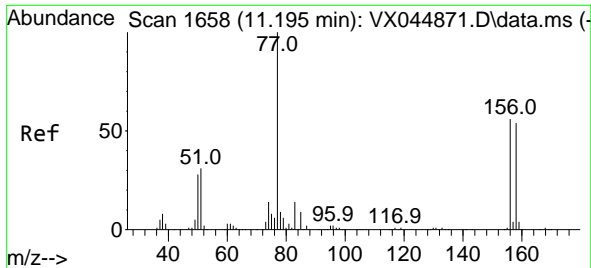

#77
 Bromobenzene
 Concen: 49.931 ug/l
 RT: 11.195 min Scan# 1658
 Delta R.T. 0.000 min
 Lab File: VX044871.D
 Acq: 10 Feb 2025 11:34

Instrument : MSVOA_X
 ClientSampleId : VSTDICCC050

Tgt Ion	Resp	Lower	Upper
156	100		
77	176.9	88.4	265.3
158	96.8	48.4	145.2

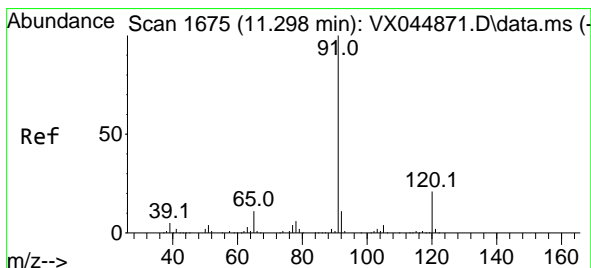
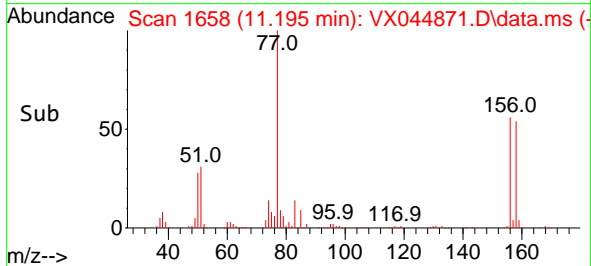
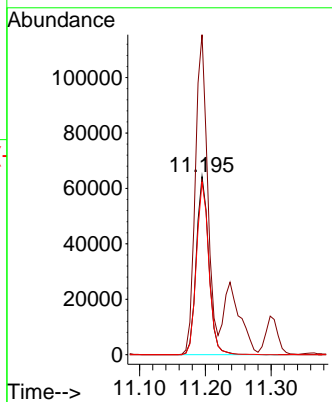
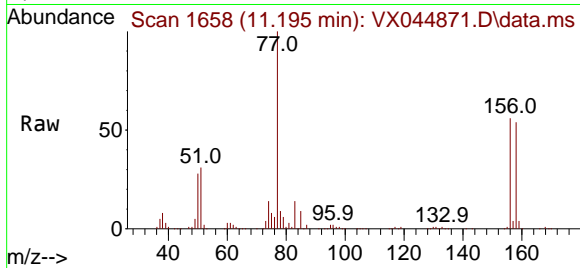

#78
 n-propylbenzene
 Concen: 50.818 ug/l
 RT: 11.298 min Scan# 1675
 Delta R.T. 0.000 min
 Lab File: VX044871.D
 Acq: 10 Feb 2025 11:34

Tgt Ion	Resp	Lower	Upper
91	100		
120	22.2	11.1	33.3

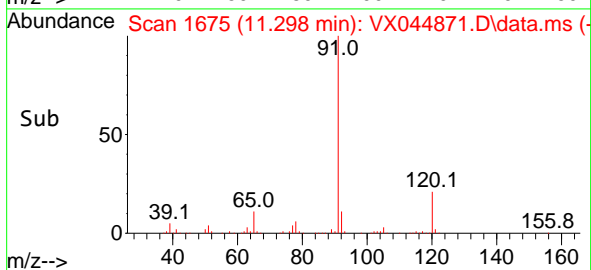
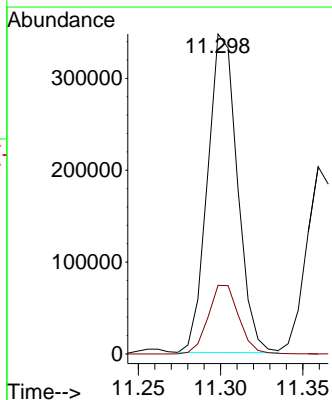
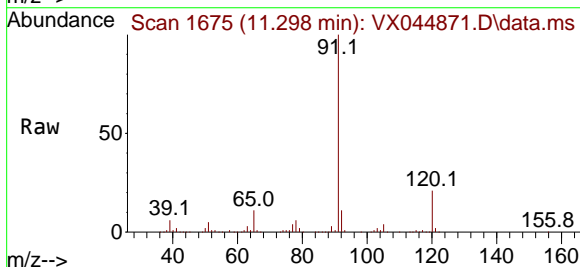

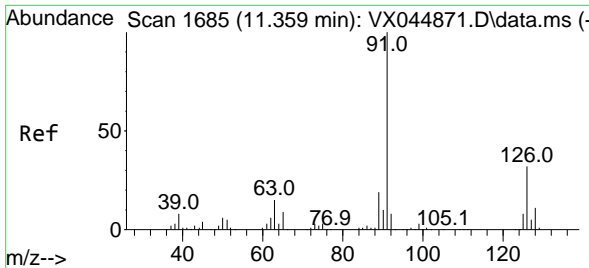

#79
 2-Chlorotoluene
 Concen: 49.749 ug/l
 RT: 11.359 min Scan# 1685
 Delta R.T. 0.000 min
 Lab File: VX044871.D
 Acq: 10 Feb 2025 11:34

Instrument : MSVOA_X
 ClientSampleId : VSTDICCC050

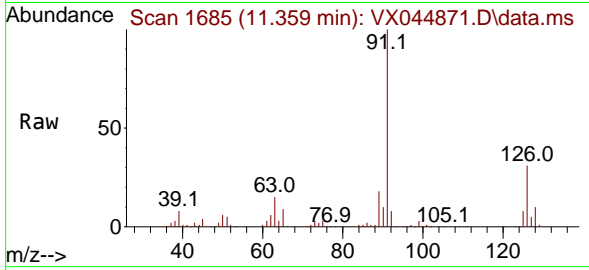

Tgt Ion: 91 Resp: 263269
 Ion Ratio Lower Upper
 91 100
 126 32.4 16.2 48.6

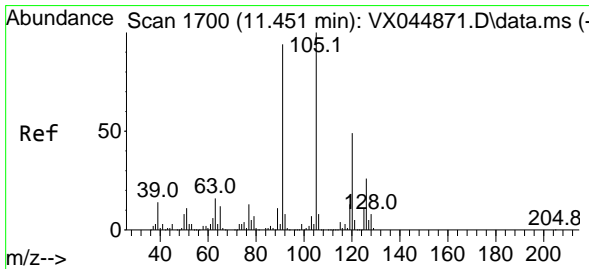
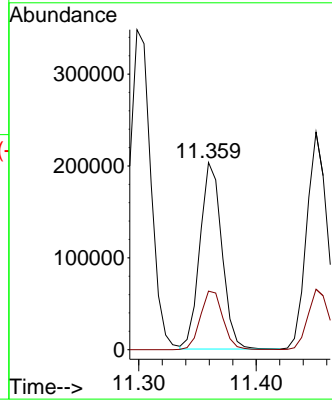
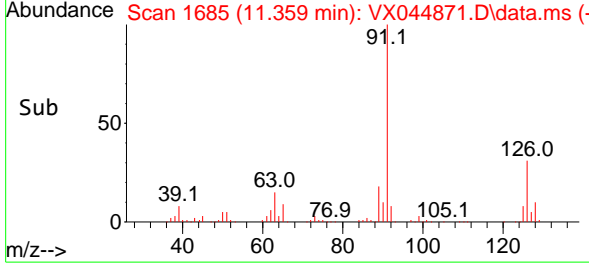

#80
 1,3,5-Trimethylbenzene
 Concen: 50.789 ug/l
 RT: 11.451 min Scan# 1700
 Delta R.T. 0.000 min
 Lab File: VX044871.D
 Acq: 10 Feb 2025 11:34

Tgt Ion: 105 Resp: 307465
 Ion Ratio Lower Upper
 105 100
 120 48.0 24.0 72.0

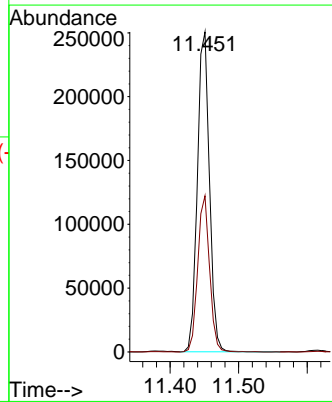
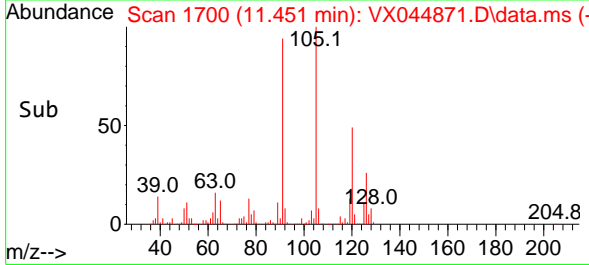
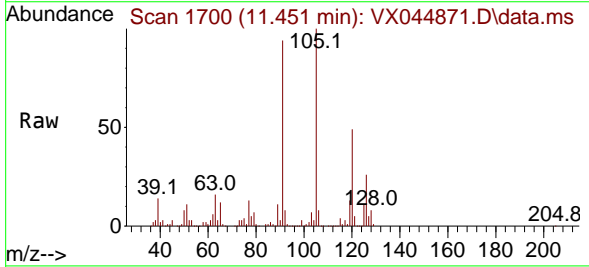

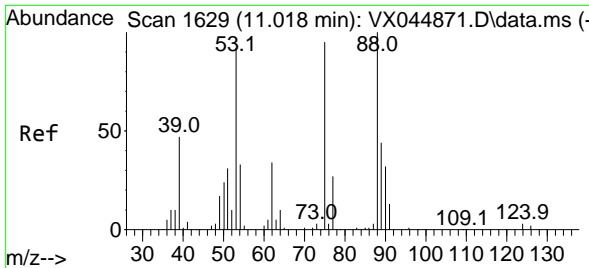

#81
 trans-1,4-Dichloro-2-butene
 Concen: 50.701 ug/l
 RT: 11.018 min Scan# 1629
 Delta R.T. 0.000 min
 Lab File: VX044871.D
 Acq: 10 Feb 2025 11:34

Instrument : MSVOA_X
 ClientSampleId : VSTDICCC050

Tgt Ion	Resp	Lower	Upper
75	40487		
75	100		
53	97.5	78.0	117.0
89	45.7	36.6	54.8

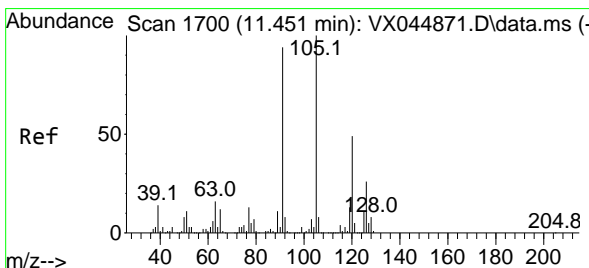
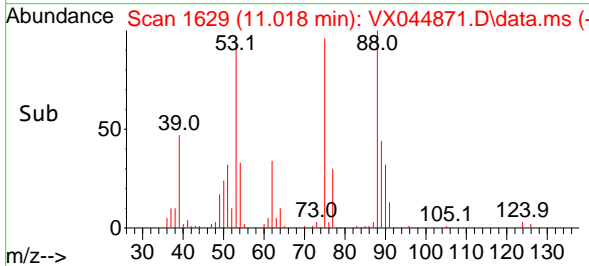
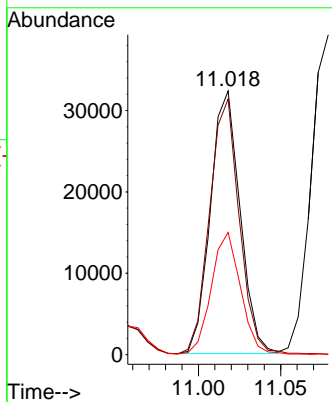
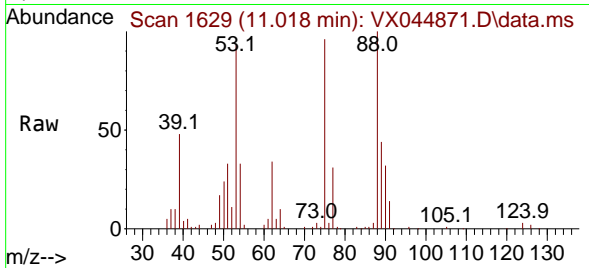

#82
 4-Chlorotoluene
 Concen: 50.531 ug/l
 RT: 11.451 min Scan# 1700
 Delta R.T. 0.000 min
 Lab File: VX044871.D
 Acq: 10 Feb 2025 11:34

Tgt Ion	Resp	Lower	Upper
91	295844		
91	100		
126	28.4	14.2	42.6

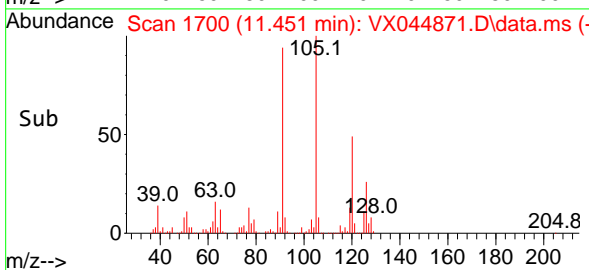
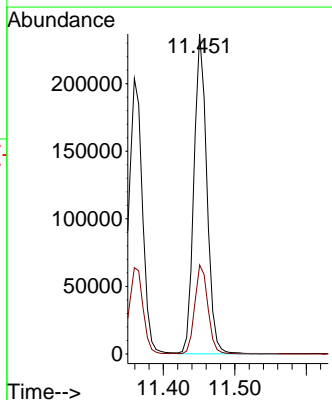
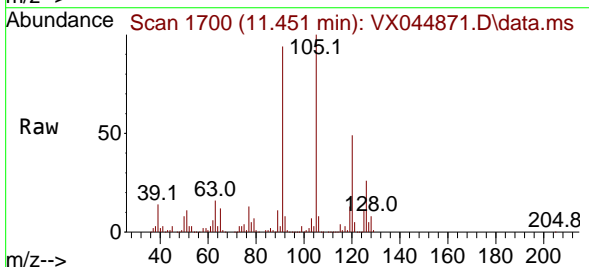

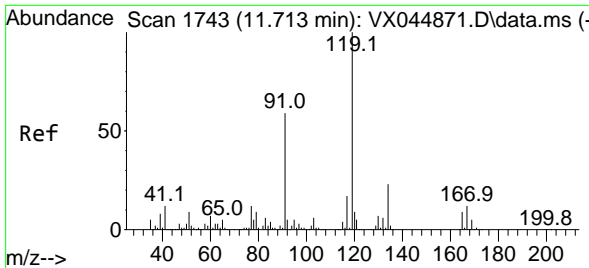

#83
 tert-Butylbenzene
 Concen: 50.102 ug/l
 RT: 11.713 min Scan# 1743
 Delta R.T. 0.000 min
 Lab File: VX044871.D
 Acq: 10 Feb 2025 11:34

Instrument : MSVOA_X
 ClientSampleId : VSTDICCC050

Tgt Ion:119 Resp: 306830

Ion	Ratio	Lower	Upper
119	100		
91	58.3	29.1	87.4
134	23.0	11.5	34.5

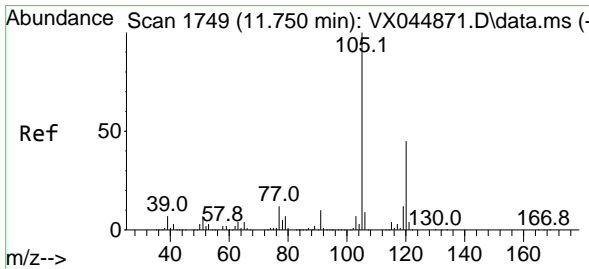
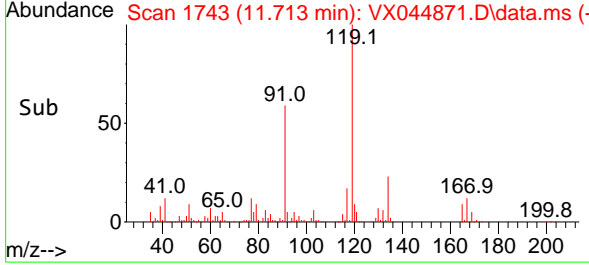
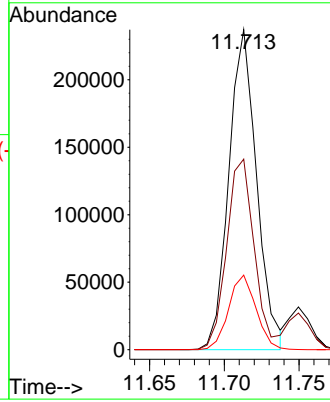
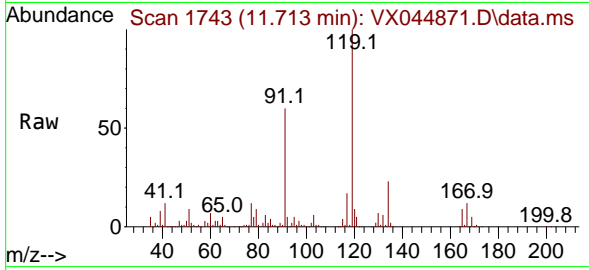

#84
 1,2,4-Trimethylbenzene
 Concen: 52.085 ug/l
 RT: 11.750 min Scan# 1749
 Delta R.T. 0.000 min
 Lab File: VX044871.D
 Acq: 10 Feb 2025 11:34

Tgt Ion:105 Resp: 311205

Ion	Ratio	Lower	Upper
105	100		
120	44.7	22.4	67.0

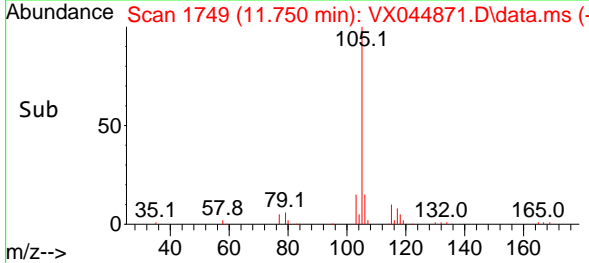
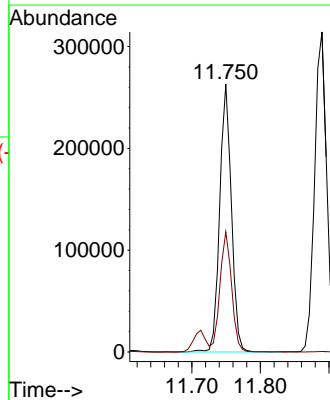
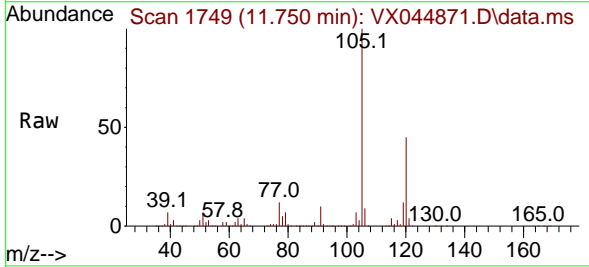

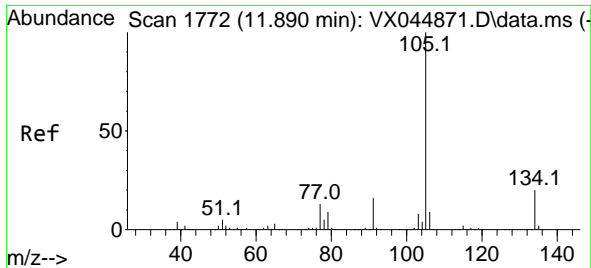

#85
 sec-Butylbenzene
 Concen: 50.657 ug/l
 RT: 11.890 min Scan# 1772
 Delta R.T. 0.000 min
 Lab File: VX044871.D
 Acq: 10 Feb 2025 11:34

Instrument : MSVOA_X
 ClientSampleId : VSTDICCC050

Tgt Ion:105 Resp: 384155
 Ion Ratio Lower Upper
 105 100
 134 19.5 9.8 29.3

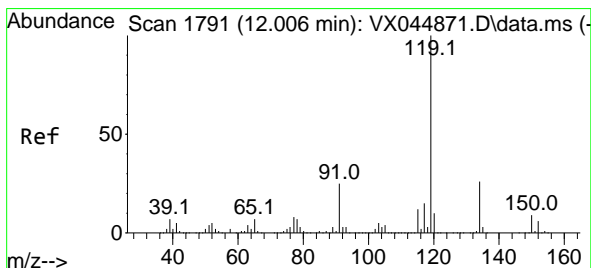
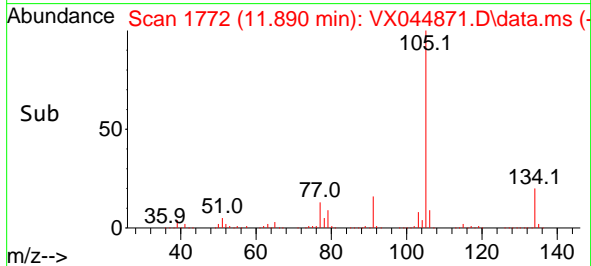
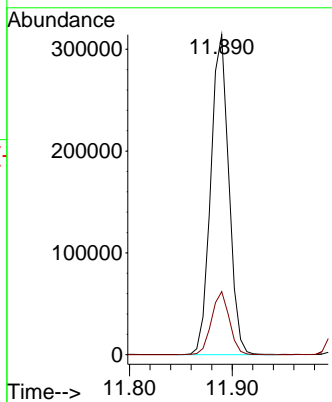
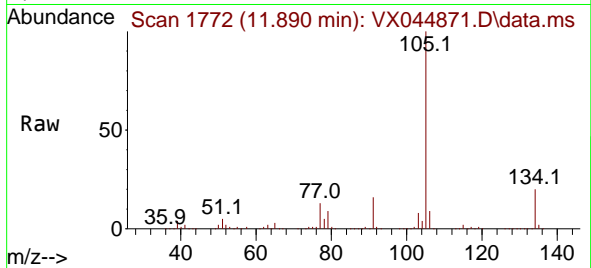

#86
 p-Isopropyltoluene
 Concen: 51.689 ug/l
 RT: 12.006 min Scan# 1791
 Delta R.T. 0.000 min
 Lab File: VX044871.D
 Acq: 10 Feb 2025 11:34

Tgt Ion:119 Resp: 315226
 Ion Ratio Lower Upper
 119 100
 134 25.9 13.0 38.9
 91 24.2 12.1 36.3

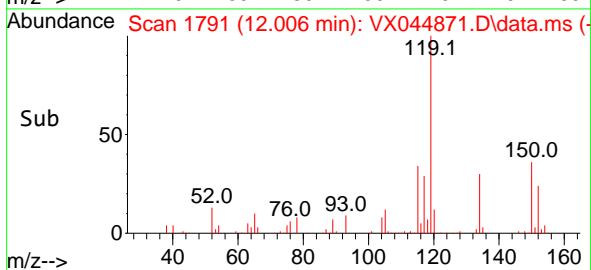
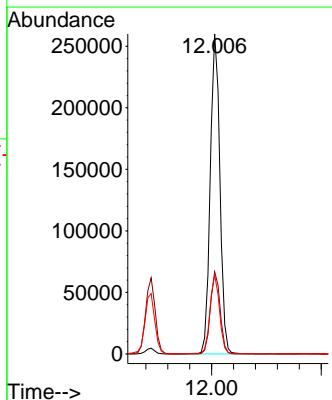
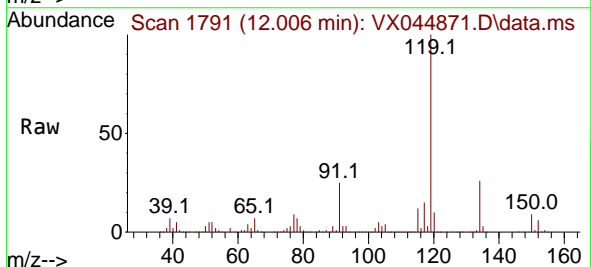

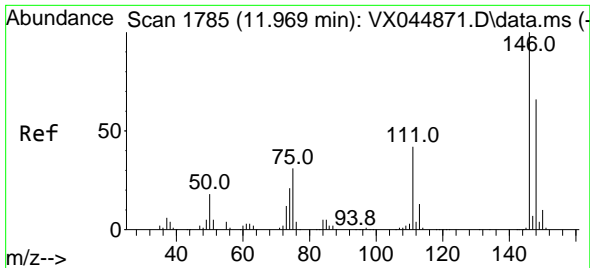

#87
 1,3-Dichlorobenzene
 Concen: 50.021 ug/l
 RT: 11.969 min Scan# 1785
 Delta R.T. 0.000 min
 Lab File: VX044871.D
 Acq: 10 Feb 2025 11:34

Instrument :
 MSVOA_X
 ClientSampleId :
 VSTDICCC050

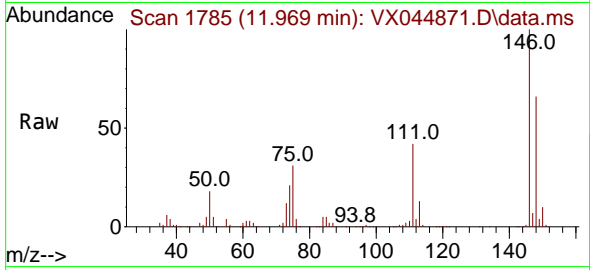

Tgt Ion:146 Resp: 155575

Ion	Ratio	Lower	Upper
146	100		
111	42.4	21.2	63.6
148	65.0	32.5	97.5

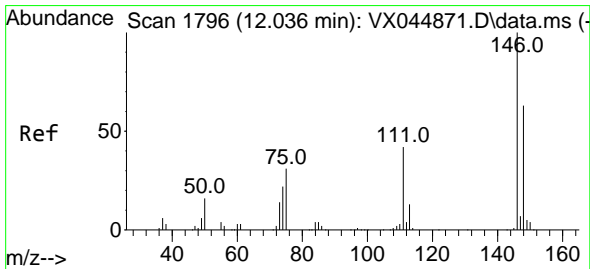
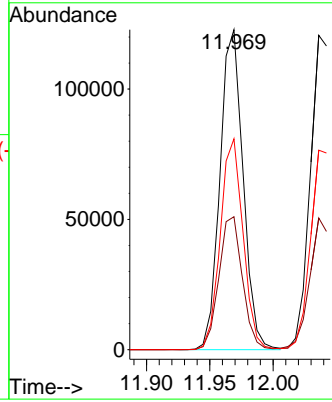
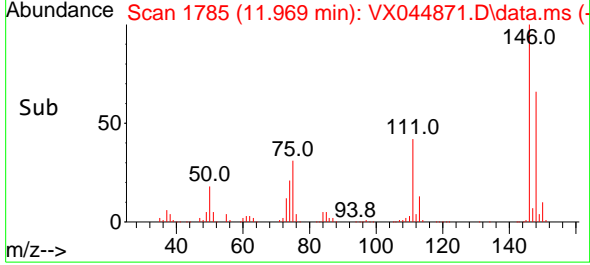

#88
 1,4-Dichlorobenzene
 Concen: 49.657 ug/l
 RT: 12.036 min Scan# 1796
 Delta R.T. 0.000 min
 Lab File: VX044871.D
 Acq: 10 Feb 2025 11:34

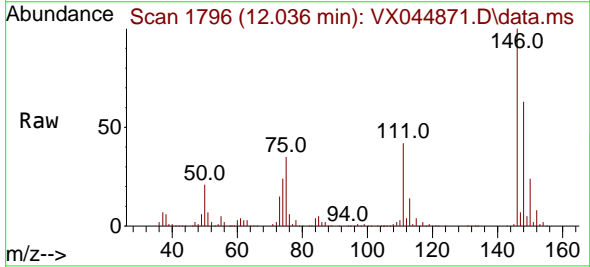

Tgt Ion:146 Resp: 156162

Ion	Ratio	Lower	Upper
146	100		
111	40.9	20.4	61.3
148	64.0	32.0	96.0

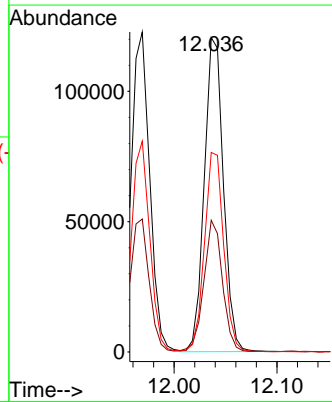
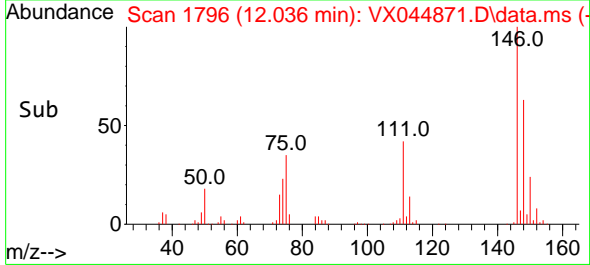

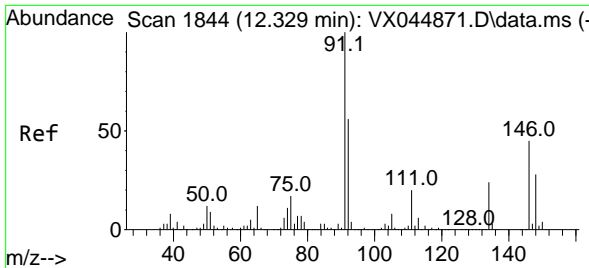

#89
 n-Butylbenzene
 Concen: 53.315 ug/l
 RT: 12.329 min Scan# 1844
 Delta R.T. 0.000 min
 Lab File: VX044871.D
 Acq: 10 Feb 2025 11:34

Instrument : MSVOA_X
 ClientSampleId : VSTDICCC050

Tgt Ion: 91 Resp: 287649

Ion	Ratio	Lower	Upper
91	100		
92	54.4	27.2	81.6
134	24.2	12.1	36.3

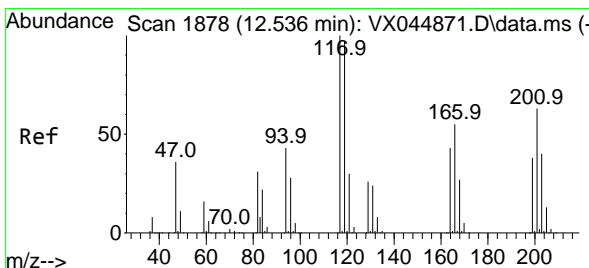
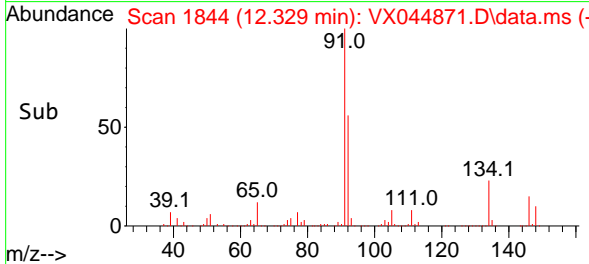
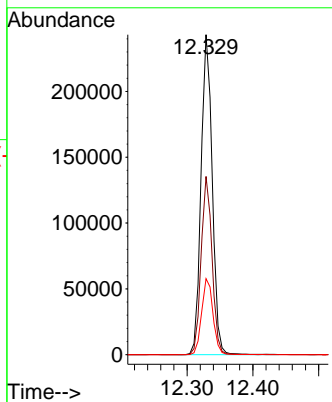
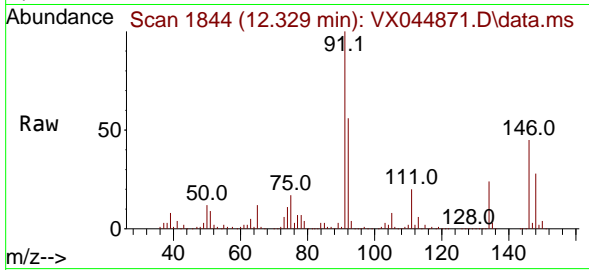

#90
 Hexachloroethane
 Concen: 49.874 ug/l
 RT: 12.536 min Scan# 1878
 Delta R.T. 0.000 min
 Lab File: VX044871.D
 Acq: 10 Feb 2025 11:34

Tgt Ion: 117 Resp: 56951

Ion	Ratio	Lower	Upper
117	100		
201	65.0	32.5	97.5

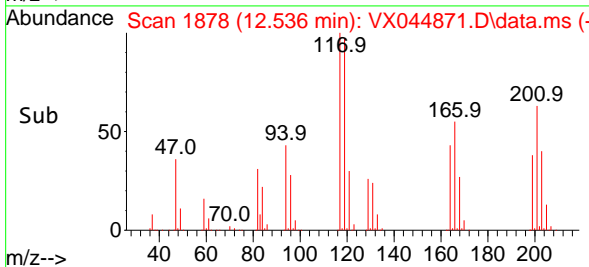
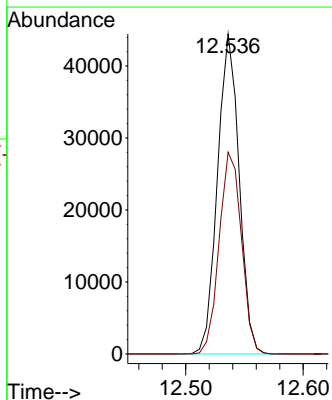
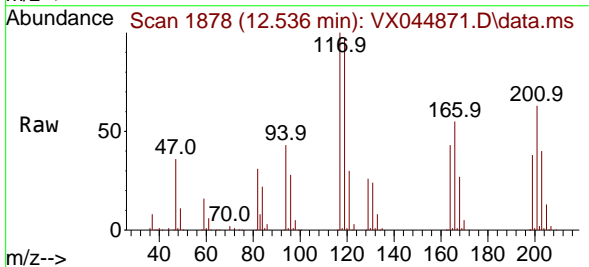

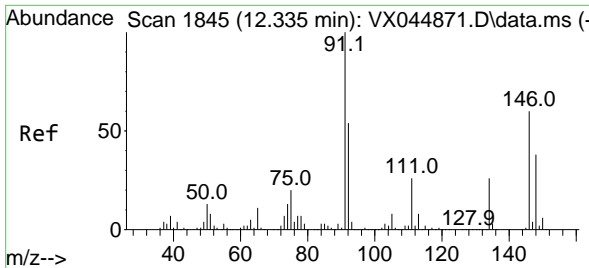

#91
 1,2-Dichlorobenzene
 Concen: 50.500 ug/l
 RT: 12.335 min Scan# 1845
 Delta R.T. 0.000 min
 Lab File: VX044871.D
 Acq: 10 Feb 2025 11:34

Instrument : MSVOA_X
 ClientSampleId : VSTDICCC050

Tgt Ion:146 Resp: 154364

Ion	Ratio	Lower	Upper
146	100		
111	43.6	21.8	65.4
148	63.9	31.9	95.9

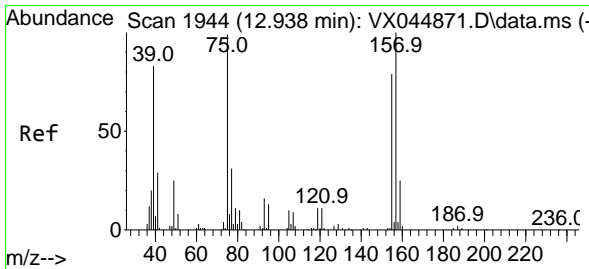
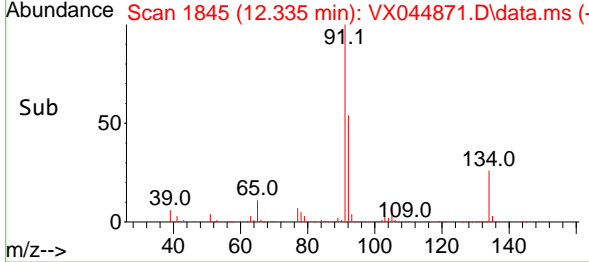
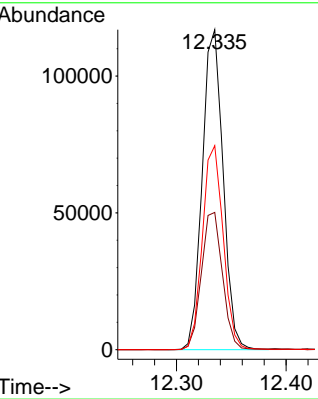
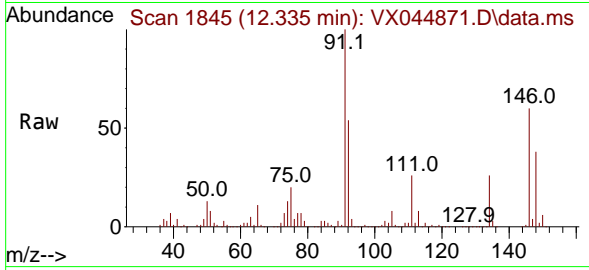

#92
 1,2-Dibromo-3-Chloropropane
 Concen: 51.135 ug/l
 RT: 12.938 min Scan# 1944
 Delta R.T. 0.000 min
 Lab File: VX044871.D
 Acq: 10 Feb 2025 11:34

Tgt Ion: 75 Resp: 23924

Ion	Ratio	Lower	Upper
75	100		
155	80.9	40.5	121.4
157	102.9	51.4	154.3

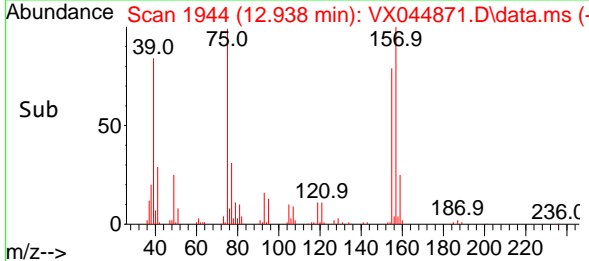
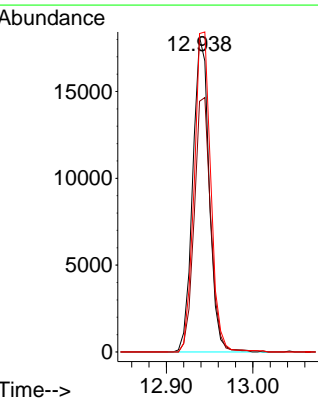
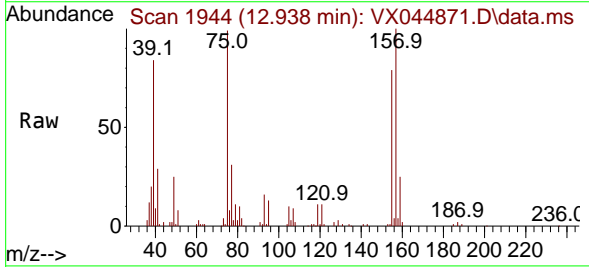

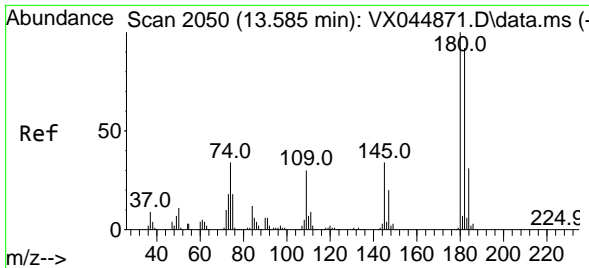

#93
 1,2,4-Trichlorobenzene
 Concen: 50.747 ug/l
 RT: 13.585 min Scan# 2050
 Delta R.T. 0.000 min
 Lab File: VX044871.D
 Acq: 10 Feb 2025 11:34

Instrument : MSVOA_X
 ClientSampleId : VSTDICCC050

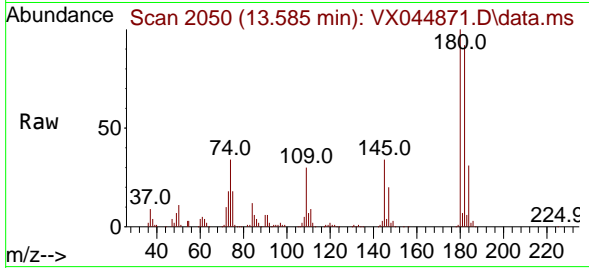

Tgt Ion:180 Resp: 93863
 Ion Ratio Lower Upper
 180 100
 182 95.2 47.6 142.8
 145 32.7 16.4 49.1

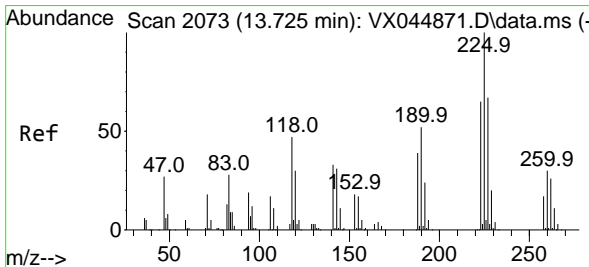
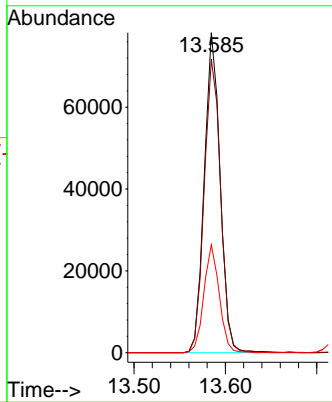
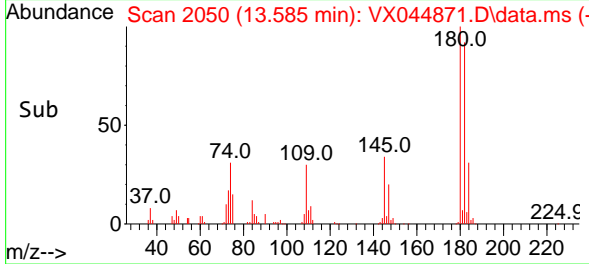

#94
 Hexachlorobutadiene
 Concen: 48.321 ug/l
 RT: 13.725 min Scan# 2073
 Delta R.T. 0.000 min
 Lab File: VX044871.D
 Acq: 10 Feb 2025 11:34

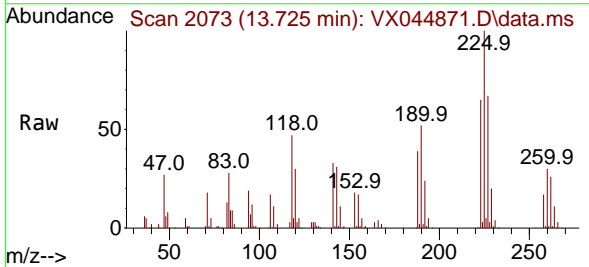

Tgt Ion:225 Resp: 35481
 Ion Ratio Lower Upper
 225 100
 223 62.8 31.4 94.2
 227 64.5 32.3 96.8

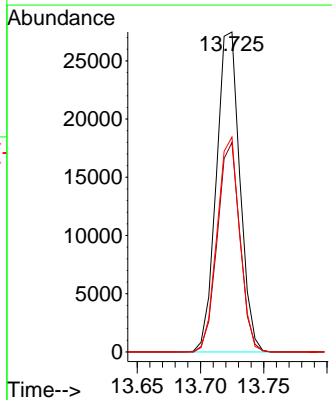
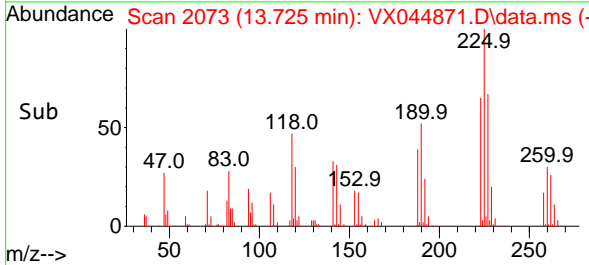

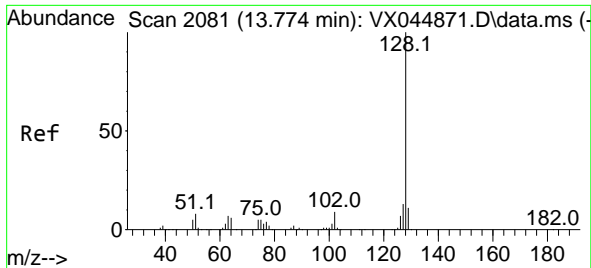

#95
 Naphthalene
 Concen: 51.995 ug/l
 RT: 13.774 min Scan# 2081
 Delta R.T. 0.000 min
 Lab File: VX044871.D
 Acq: 10 Feb 2025 11:34

Instrument :

MSVOA_X

ClientSampleId :

VSTDICCC050

Tgt Ion:128 Resp: 347645

Ion	Ratio	Lower	Upper
128	100		
127	12.6	10.1	15.1
129	11.1	8.9	13.3

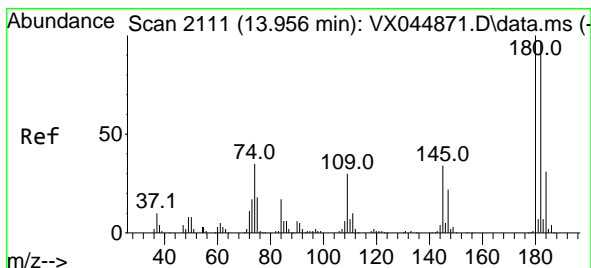
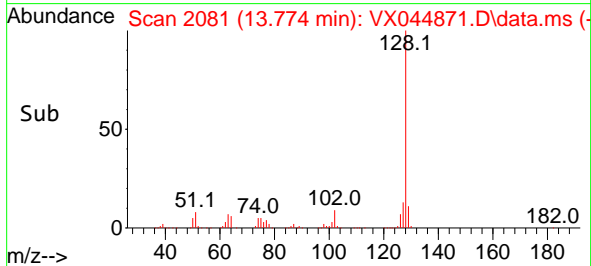
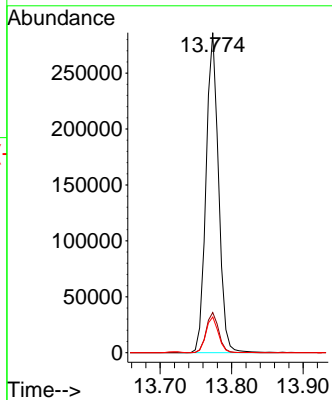
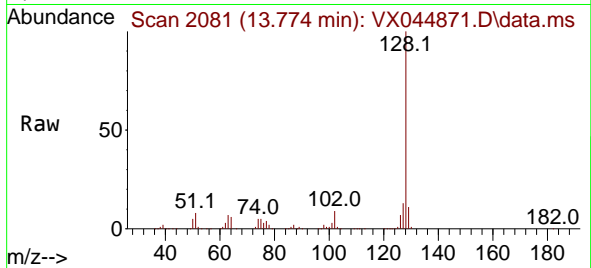

#96
 1,2,3-Trichlorobenzene
 Concen: 51.245 ug/l
 RT: 13.956 min Scan# 2111
 Delta R.T. 0.000 min
 Lab File: VX044871.D
 Acq: 10 Feb 2025 11:34

Tgt Ion:180 Resp: 95510

Ion	Ratio	Lower	Upper
180	100		
182	95.7	47.9	143.6
145	34.2	17.1	51.3

