

LB134901

7470A

INSTRUMENT ID: CV1

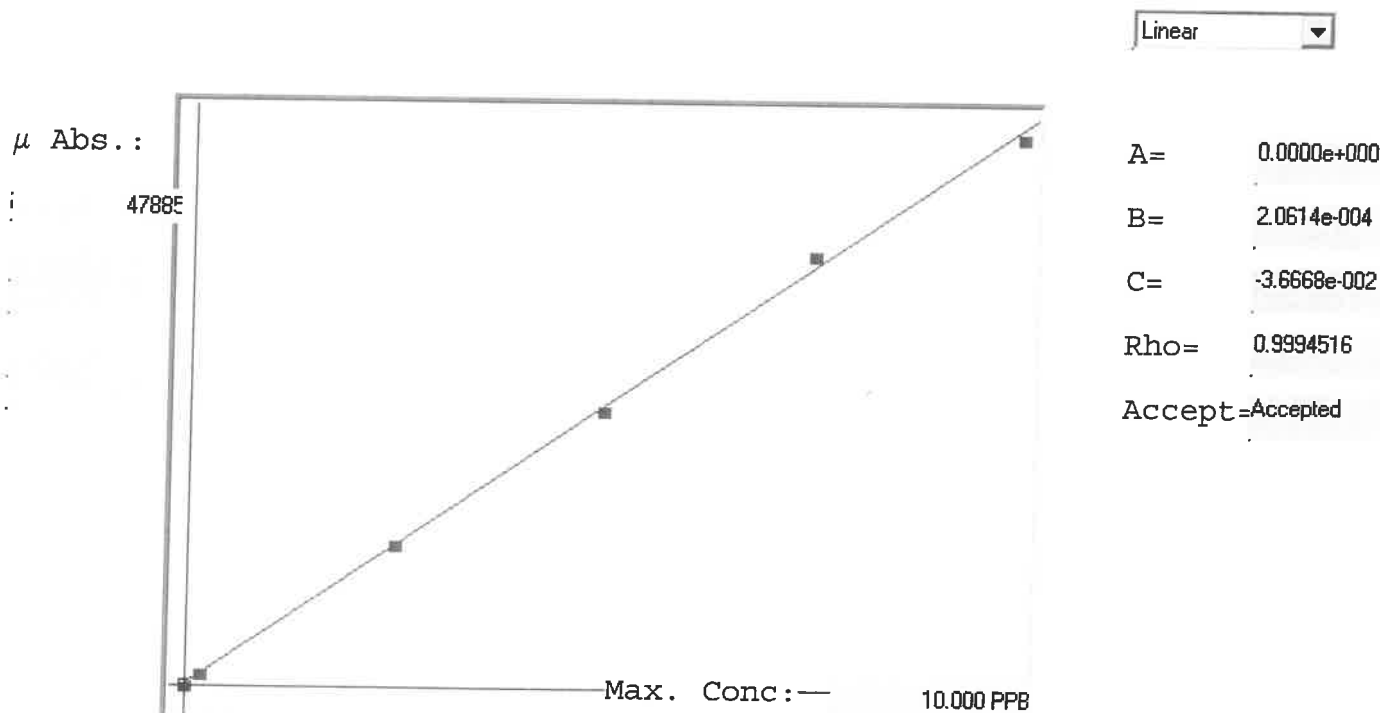

Std ID	Conc.	Calc.	Dev.	Mean	SD or %RSD	Rep 1	Rep 2	Rep 3	Rep 4	Rep 5	%Adj
0.0	0.000	-0.025	-0.025	55	0.000	55	0				-
0.2	0.200	0.194	-0.006	1117	0.0 %	1117					-3
2.5	2.500	2.509	0.009	12351	0.0 %	12351					0
5.0	5.000	4.946	-0.054	24172	0.0 %	24172					-1
7.5	7.500	7.742	0.242	37734	0.0 %	37734					3
10.0	10.000	9.834	-0.166	47885	0.0 %	47885					-2

LB134901 INSTRUMENT ID : CV1

Method: 7470A

Operator: Admin

Date of Analysis: 05 Mar 2025 11:17:23

Sample ID	Extended ID	Abs.	Conc.	Std Conc	Method	Units	Date	Type	Type
0.0 - 1	53	55	-	0.0000	7470A	PPB	05 Mar 2025 11:38:25	S	Std
0.2 - 1	50-2	1117	-	0.2000	7470A	PPB	05 Mar 2025 11:40:43	S	Std
2.5 - 1	52-5	12351	-	2.5000	7470A	PPB	05 Mar 2025 11:43:00	S	Std
5.0 - 1	55	24172	-	5.0000	7470A	PPB	05 Mar 2025 11:45:17	S	Std
7.5 - 1	57-5	37734	-	7.5000	7470A	PPB	05 Mar 2025 11:47:33	S	Std
10.0 - 1	510	47885	-	10.0000	7470A	PPB	05 Mar 2025 11:52:38	S	Std
ICV31 - 1	ICV31	18216	3.7184	-	7470A	PPB	05 Mar 2025 11:55:29	U	SMPL
ICB31 - 1	ICB31	-231	-0.0843	-	7470A	PPB	05 Mar 2025 11:57:44	U	SMPL
CCV62 - 1	CCV62	23860	4.8818	-	7470A	PPB	05 Mar 2025 12:00:01	U	SMPL
CCB62 - 1	CCB62	-241	-0.0863	-	7470A	PPB	05 Mar 2025 12:02:17	U	SMPL
CRA - 1	CRA	1246	0.2202	-	7470A	PPB	05 Mar 2025 12:07:08	U	SMPL
HighStd - 1	HighStd	47425	9.7395	-	7470A	PPB	05 Mar 2025 12:09:23	U	SMPL
ChkStd - 1	ChkStd	32972	6.7602	-	7470A	PPB	05 Mar 2025 12:11:39	U	SMPL
PB166987BL - 1	PBW	-22	-0.0412	-	7470A	PPB	05 Mar 2025 12:16:43	U	SMPL
PB166987BS - 1	LCSW	19354	3.9530	-	7470A	PPB	05 Mar 2025 12:18:59	U	SMPL
Q1476-01 - 1	TRE-25-0014	237	0.0122	-	7470A	PPB	05 Mar 2025 12:21:15	U	SMPL
Q1480-33 - 1	TP-3-WATER-SAMPLE	1072	0.1843	-	7470A	PPB	05 Mar 2025 12:23:33	U	SMPL
Q1488-13 - 1	ENV-102-GW01	95350	19.6188	-	7470A	PPB	05 Mar 2025 12:25:50	U	SMPL
Q1488-14 - 1	ENV-104-GW01	2561	0.4913	-	7470A	PPB	05 Mar 2025 12:28:08	U	SMPL
Q1488-14DUP - 1	ENV-104-GW01DUP	3106	0.6036	-	7470A	PPB	05 Mar 2025 12:30:41	U	SMPL
CCV63 - 1	CCV63	23102	4.7256	-	7470A	PPB	05 Mar 2025 12:32:56	U	SMPL
CCB63 - 1	CCB63	-205	-0.0789	-	7470A	PPB	05 Mar 2025 12:35:11	U	SMPL
Q1488-14MS - 1	ENV-104-GW01MS	19092	3.8990	-	7470A	PPB	05 Mar 2025 12:37:28	U	SMPL
Q1488-14MSD - 1	ENV-104-GW01MSD	19219	3.9251	-	7470A	PPB	05 Mar 2025 12:39:43	U	SMPL
Q1488-14LX5 - 1		498	0.0660	-	7470A	PPB	05 Mar 2025 12:42:01	U	SMPL
Q1488-14A - 1		21483	4.3918	-	7470A	PPB	05 Mar 2025 12:44:18	U	SMPL
Q1488-13DLX5 - 1		21666	4.4296	-	7470A	PPB	05 Mar 2025 12:46:34	U	SMPL
CCV64 - 1	CCV64	22559	4.6137	-	7470A	PPB	05 Mar 2025 12:48:52	U	SMPL
CCB64 - 1	CCB64	-185	-0.0748	-	7470A	PPB	05 Mar 2025 12:51:10	U	SMPL