

LB135051

7470A

INSTRUMENT ID : CV1

Linear

μ Abs. :

42663

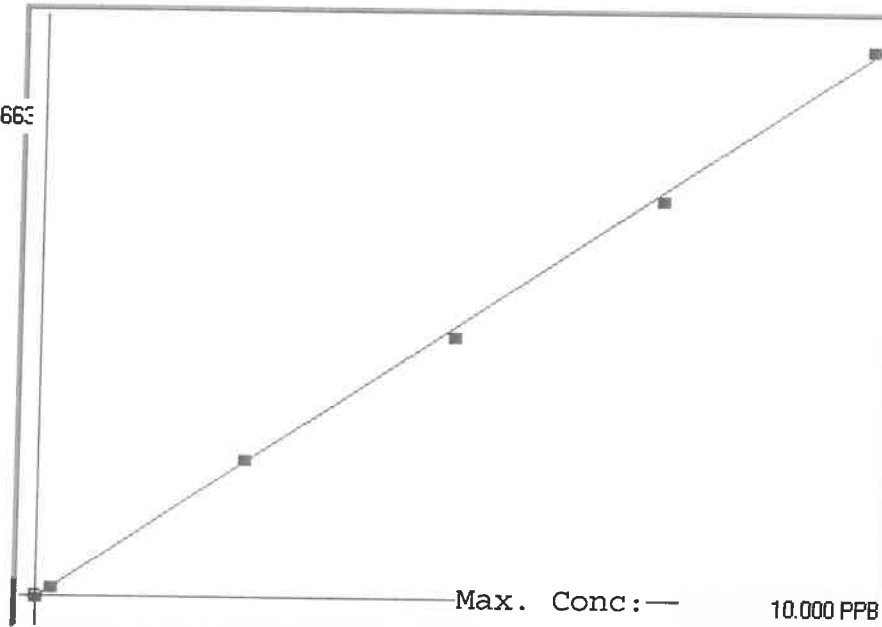

A= 0.0000e+000

B= 2.3687e-004

C= 3.9948e-002

Rho= 0.9996029

Accept = Accepted

Std ID	Conc.	Calc.	Dev.	Mean	SD or %RSD	Rep 1	Rep 2	Rep 3	Rep 4	Rep 5	4/11
0.0	0.000	0.017	0.017	-97	0.000	-97	0				~
0.2	0.200	0.243	0.043	858	0.0 %	858					22
2.5	2.500	2.567	0.067	10668	0.0 %	10668					3
5.0	5.000	4.861	-0.139	20352	0.0 %	20352					~ 3
7.5	7.500	7.367	-0.133	30933	0.0 %	30933					~ 2
10.0	10.000	10.145	0.145	42663	0.0 %	42663					1

LB135051 INSTRUMENT ID : CV1

Method: 7470A

Operator: Admin

Date of Analysis: 17 Mar 2025 09:00:51

Sample ID	Extended ID	μ Abs.	Conc.	Std Conc	Method	Units	Date	Type	Type
0.0 - 1	50	-97	-	0.0000	7470A	PPB	17 Mar 2025 09:18:10	S	Std
0.2 - 1	50-2	858	-	0.2000	7470A	PPB	17 Mar 2025 09:20:28	S	Std
2.5 - 1	52.5	10668	-	2.5000	7470A	PPB	17 Mar 2025 09:22:45	S	Std
5.0 - 1	55	20352	-	5.0000	7470A	PPB	17 Mar 2025 09:25:01	S	Std
7.5 - 1	57.5	30933	-	7.5000	7470A	PPB	17 Mar 2025 09:27:19	S	Std
10.0 - 1	510	42663	-	10.0000	7470A	PPB	17 Mar 2025 09:29:37	S	Std
ICV44 - 1	ICV44	16861	4.0338	-	7470A	PPB	17 Mar 2025 09:32:29	U	SMPL
ICB44 - 1	ICB44	-360	-0.0453	-	7470A	PPB	17 Mar 2025 09:34:45	U	SMPL
CCV15 - 1	CCV15	20196	4.8237	-	7470A	PPB	17 Mar 2025 09:37:02	U	SMPL
CCB15 - 1	CCB15	-268	-0.0235	-	7470A	PPB	17 Mar 2025 09:39:18	U	SMPL
CRA - 1	CRA	793	0.2278	-	7470A	PPB	17 Mar 2025 09:41:35	U	SMPL
HighStd - 1	HighStd	43003	10.2259	-	7470A	PPB	17 Mar 2025 09:43:50	U	SMPL
ChkStd - 1	ChkStd	28376	6.7613	-	7470A	PPB	17 Mar 2025 09:46:05	U	SMPL
PB167160BL - 1	PBW	-380	-0.0501	-	7470A	PPB	17 Mar 2025 09:48:24	U	SMPL
PB167160BS - 1	LCSW	19954	4.7664	-	7470A	PPB	17 Mar 2025 09:50:42	U	SMPL
Q1522-02 - 1	TW-WTS-04	-5	0.0388	-	7470A	PPB	17 Mar 2025 09:52:58	U	SMPL
Q1522-02DUP - 1	TW-WTS-04DUP	241	0.0970	-	7470A	PPB	17 Mar 2025 09:55:17	U	SMPL
Q1522-02MS - 1	TW-WTS-04MS	19613	4.6856	-	7470A	PPB	17 Mar 2025 09:57:34	U	SMPL
Q1522-02MSD - 1	TW-WTS-04MSD	16747	4.0068	-	7470A	PPB	17 Mar 2025 09:59:51	U	SMPL
CCV16 - 1	CCV16	20220	4.8294	-	7470A	PPB	17 Mar 2025 10:02:08	U	SMPL
CCB16 - 1	CCB16	-253	-0.0200	-	7470A	PPB	17 Mar 2025 10:04:25	U	SMPL
Q1522-02LX5 - 1		80	0.0589	-	7470A	PPB	17 Mar 2025 10:06:43	U	SMPL
Q1522-02A - 1		17800	4.2562	-	7470A	PPB	17 Mar 2025 10:08:58	U	SMPL
CCV17 - 1	CCV17	20761	4.9575	-	7470A	PPB	17 Mar 2025 10:13:48	U	SMPL
CCB17 - 1	CCB17	-294	-0.0297	-	7470A	PPB	17 Mar 2025 10:16:03	U	SMPL