

Data Path : Z:\voasrv\HPCHEM1\MSVOA\_X\Data\VX031125\  
 Data File : VX045215.D  
 Acq On : 11 Mar 2025 11:40  
 Operator : JC/MD  
 Sample : VX0311WBSD01  
 Misc : 5.0mL/MSVOA\_X/WATER  
 ALS Vial : 6 Sample Multiplier: 1

Instrument :  
 MSVOA\_X  
 ClientSampleId :  
 VX0311WBSD01

Manual Integrations  
 APPROVED

Reviewed By :John Carlone 03/12/2025  
 Supervised By :Mahesh Dadoda 03/12/2025

Quant Time: Mar 12 01:44:49 2025  
 Quant Method : Z:\voasrv\HPCHEM1\MSVOA\_X\Method\82X022825W.M  
 Quant Title : SW846 8260  
 QLast Update : Fri Feb 28 06:45:16 2025  
 Response via : Initial Calibration

Compound	R.T.	QIon	Response	Conc	Units	Dev(Min)
Internal Standards						
1) Pentafluorobenzene	5.544	168	92082	50.000	ug/l	0.00
34) 1,4-Difluorobenzene	6.757	114	166231	50.000	ug/l	0.00
63) Chlorobenzene-d5	10.049	117	148942	50.000	ug/l	0.00
72) 1,4-Dichlorobenzene-d4	12.018	152	68861	50.000	ug/l	0.00
System Monitoring Compounds						
33) 1,2-Dichloroethane-d4	5.946	65	74856	51.107	ug/l	0.00
Spiked Amount	50.000	Range	74 - 125	Recovery	=	102.220%
35) Dibromofluoromethane	5.379	113	56645	50.961	ug/l	0.00
Spiked Amount	50.000	Range	75 - 124	Recovery	=	101.920%
50) Toluene-d8	8.647	98	204141	50.659	ug/l	0.00
Spiked Amount	50.000	Range	86 - 113	Recovery	=	101.320%
62) 4-Bromofluorobenzene	11.079	95	72695	54.440	ug/l	0.00
Spiked Amount	50.000	Range	77 - 121	Recovery	=	108.880%
Target Compounds						
						Qvalue
2) Dichlorodifluoromethane	1.166	85	22434	19.355	ug/l	93
3) Chloromethane	1.307	50	25404	17.909	ug/l	98
4) Vinyl Chloride	1.374	62	23820	16.928	ug/l	95
5) Bromomethane	1.593	94	10572	19.112	ug/l	100
6) Chloroethane	1.666	64	12761	19.661	ug/l	88
7) Trichlorofluoromethane	1.867	101	34778	18.670	ug/l	96
8) Diethyl Ether	2.130	74	12910	17.718	ug/l	99
9) 1,1,2-Trichlorotrifluo...	2.312	101	22149	20.696	ug/l	99
10) Methyl Iodide	2.440	142	25294	18.912	ug/l	96
11) Tert butyl alcohol	2.977	59	23337	84.116	ug/l	100
12) 1,1-Dichloroethene	2.306	96	20823	18.403	ug/l	98
13) Acrolein	2.233	56	25369	79.103	ug/l	99
14) Allyl chloride	2.654	41	39210	19.468	ug/l	98
15) Acrylonitrile	3.062	53	75766	101.896	ug/l	100
16) Acetone	2.386	43	65266	96.039	ug/l	98
17) Carbon Disulfide	2.501	76	49556	16.444	ug/l	99
18) Methyl Acetate	2.703	43	37547	22.967	ug/l	99
19) Methyl tert-butyl Ether	3.117	73	73152	19.270	ug/l	100
20) Methylene Chloride	2.782	84	25802	19.167	ug/l	97
21) trans-1,2-Dichloroethene	3.081	96	21427	19.168	ug/l	93
22) Diisopropyl ether	3.757	45	79872	19.499	ug/l #	81
23) Vinyl Acetate	3.721	43	341251	99.830	ug/l	100
24) 1,1-Dichloroethane	3.605	63	43990	19.162	ug/l	97
25) 2-Butanone	4.556	43	105263	102.904	ug/l	98
26) 2,2-Dichloropropane	4.465	77	29182	27.101	ug/l	96
27) cis-1,2-Dichloroethene	4.483	96	26511	19.212	ug/l	96
28) Bromochloromethane	4.897	49	21801	19.924	ug/l	98
29) Tetrahydrofuran	5.007	42	67355	98.050	ug/l	99
30) Chloroform	5.086	83	44426	19.477	ug/l	98
31) Cyclohexane	5.458	56	37985	19.062	ug/l	98
32) 1,1,1-Trichloroethane	5.379	97	35413	19.223	ug/l	98
36) 1,1-Dichloropropene	5.684	75	28849	18.925	ug/l	99
37) Ethyl Acetate	4.714	43	36207	18.433	ug/l	98
38) Carbon Tetrachloride	5.672	117	29989	19.378	ug/l	94
39) Methylcyclohexane	7.373	83	36647	20.064	ug/l	97
40) Benzene	6.031	78	92458	19.208	ug/l	96

Data Path : Z:\voasrv\HPCHEM1\MSVOA\_X\Data\VX031125\  
 Data File : VX045215.D  
 Acq On : 11 Mar 2025 11:40  
 Operator : JC/MD  
 Sample : VX0311WBSD01  
 Misc : 5.0mL/MSVOA\_X/WATER  
 ALS Vial : 6 Sample Multiplier: 1

Instrument :  
 MSVOA\_X  
 ClientSampleId :  
 VX0311WBSD01

Manual Integrations  
 APPROVED

Reviewed By : John Carlone 03/12/2025  
 Supervised By : Mahesh Dadoda 03/12/2025

Quant Time: Mar 12 01:44:49 2025  
 Quant Method : Z:\voasrv\HPCHEM1\MSVOA\_X\Method\82X022825W.M  
 Quant Title : SW846 8260  
 QLast Update : Fri Feb 28 06:45:16 2025  
 Response via : Initial Calibration

Compound	R.T.	QIon	Response	Conc	Units	Dev(Min)
41) Methacrylonitrile	4.916	41	21766	20.493	ug/l	98
42) 1,2-Dichloroethane	6.086	62	34432	19.864	ug/l	100
43) Isopropyl Acetate	6.342	43	57873	19.925	ug/l	100
44) Trichloroethene	7.123	130	21499	19.021	ug/l	100
45) 1,2-Dichloropropane	7.427	63	23603	19.071	ug/l	93
46) Dibromomethane	7.580	93	17341	19.824	ug/l	99
47) Bromodichloromethane	7.818	83	33921	19.769	ug/l	99
48) Methyl methacrylate	7.696	41	29960	20.560	ug/l	98
49) 1,4-Dioxane	7.665	88	11450	372.504	ug/l	97
51) 4-Methyl-2-Pentanone	8.574	43	212449	108.934	ug/l	99
52) Toluene	8.714	92	56008	19.831	ug/l	99
53) t-1,3-Dichloropropene	8.976	75	28894	20.143	ug/l	100
54) cis-1,3-Dichloropropene	8.366	75	33564	20.066	ug/l	95
55) 1,1,2-Trichloroethane	9.153	97	23281	20.024	ug/l	99
56) Ethyl methacrylate	9.116	69	37256	21.080	ug/l	98
57) 1,3-Dichloropropane	9.305	76	41547	20.649	ug/l	99
58) 2-Chloroethyl Vinyl ether	8.238	63	84737	98.289	ug/l	99
59) 2-Hexanone	9.427	43	154662	109.453	ug/l	99
60) Dibromochloromethane	9.518	129	24209	19.914	ug/l	99
61) 1,2-Dibromoethane	9.610	107	23982	20.662	ug/l	98
64) Tetrachloroethene	9.269	164	18450	19.341	ug/l	94
65) Chlorobenzene	10.079	112	61875	19.633	ug/l	96
66) 1,1,1,2-Tetrachloroethane	10.159	131	19978	19.035	ug/l	97
67) Ethyl Benzene	10.189	91	108234	19.710	ug/l	98
68) m/p-Xylenes	10.299	106	80292	39.941	ug/l	97
69) o-Xylene	10.640	106	40924	20.185	ug/l	98
70) Styrene	10.652	104	67151	20.469	ug/l	99
71) Bromoform	10.799	173	16098	20.340	ug/l #	99
73) Isopropylbenzene	10.957	105	104215	19.390	ug/l	99
74) N-amyl acetate	10.841	43	49701	19.707	ug/l	99
75) 1,1,2,2-Tetrachloroethane	11.213	83	38763	19.653	ug/l	100
76) 1,2,3-Trichloropropane	11.238	75	30828m	19.234	ug/l	
77) Bromobenzene	11.195	156	24637	19.428	ug/l	97
78) n-propylbenzene	11.305	91	121031	19.934	ug/l	99
79) 2-Chlorotoluene	11.360	91	74800	19.344	ug/l	99
80) 1,3,5-Trimethylbenzene	11.451	105	87336	20.096	ug/l	99
81) trans-1,4-Dichloro-2-b...	11.018	75	8951	19.112	ug/l	92
82) 4-Chlorotoluene	11.451	91	84411	20.030	ug/l	100
83) tert-Butylbenzene	11.713	119	86368	19.342	ug/l	99
84) 1,2,4-Trimethylbenzene	11.750	105	87556	20.023	ug/l	100
85) sec-Butylbenzene	11.890	105	109529	20.477	ug/l	99
86) p-Isopropyltoluene	12.006	119	88543	20.483	ug/l	99
87) 1,3-Dichlorobenzene	11.969	146	44375	19.615	ug/l	99
88) 1,4-Dichlorobenzene	12.042	146	43983	19.217	ug/l	98
89) n-Butylbenzene	12.329	91	76829	20.636	ug/l	99
90) Hexachloroethane	12.536	117	14287	18.273	ug/l	99
91) 1,2-Dichlorobenzene	12.335	146	44841	19.759	ug/l	99
92) 1,2-Dibromo-3-Chloropr...	12.945	75	7436	19.352	ug/l	98
93) 1,2,4-Trichlorobenzene	13.591	180	25138	19.453	ug/l	97
94) Hexachlorobutadiene	13.725	225	10532	19.880	ug/l	98
95) Naphthalene	13.774	128	95200	19.175	ug/l	100
96) 1,2,3-Trichlorobenzene	13.963	180	26292	19.287	ug/l	99

Data Path : Z:\voasrv\HPCHEM1\MSVOA\_X\Data\VX031125\  
Data File : VX045215.D  
Acq On : 11 Mar 2025 11:40  
Operator : JC/MD  
Sample : VX0311WBSD01  
Misc : 5.0mL/MSVOA\_X/WATER  
ALS Vial : 6 Sample Multiplier: 1

**Instrument :**  
MSVOA\_X  
**ClientSampleId :**  
VX0311WBSD01

Quant Time: Mar 12 01:44:49 2025  
Quant Method : Z:\voasrv\HPCHEM1\MSVOA\_X\Method\82X022825W.M  
Quant Title : SW846 8260  
QLast Update : Fri Feb 28 06:45:16 2025  
Response via : Initial Calibration

**Manual Integrations**  
**APPROVED**  
Reviewed By :John Carlone 03/12/2025  
Supervised By :Mahesh Dadoda 03/12/2025

Compound	R.T.	QIon	Response	Conc	Units	Dev(Min)
----------	------	------	----------	------	-------	----------

-----

(#) = qualifier out of range (m) = manual integration (+) = signals summed

Data Path : Z:\voasrv\HPCHEM1\MSVOA\_X\Data\VX031125\  
 Data File : VX045215.D  
 Acq On : 11 Mar 2025 11:40  
 Operator : JC/MD  
 Sample : VX0311WBSD01  
 Misc : 5.0mL/MSVOA\_X/WATER  
 ALS Vial : 6 Sample Multiplier: 1

Instrument :  
 MSVOA\_X  
 Client Sample Id :  
 VX0311WBSD01

Quant Time: Mar 12 01:44:49 2025  
 Quant Method : Z:\voasrv\HPCHEM1\MSVOA\_X\Method\82X022825W.M  
 Quant Title : SW846 8260  
 QLast Update : Fri Feb 28 06:45:16 2025  
 Response via : Initial Calibration

Manual Integrations  
 APPROVED

Reviewed By : John Carlone 03/12/2025  
 Supervised By : Mahesh Dadoda 03/12/2025

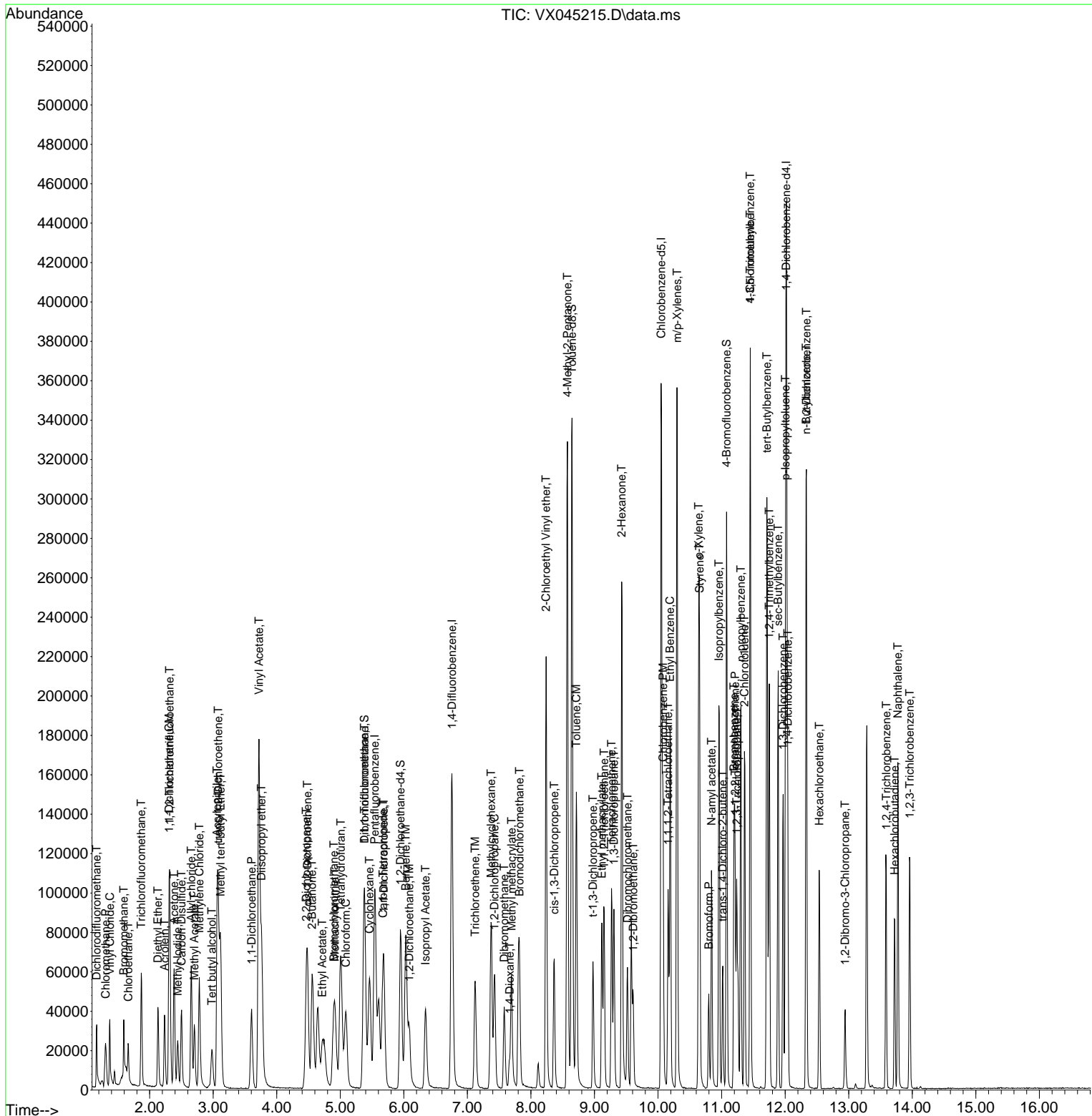

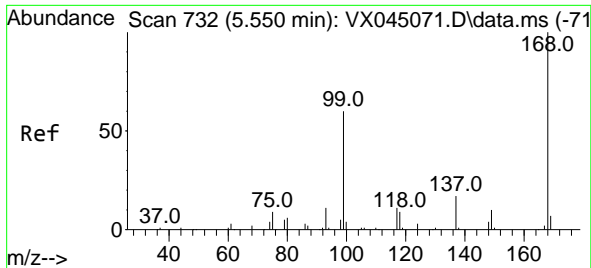

#1  
 Pentafluorobenzene  
 Concen: 50.000 ug/l  
 RT: 5.544 min Scan# 71  
 Delta R.T. -0.006 min  
 Lab File: VX045215.D  
 Acq: 11 Mar 2025 11:40

Instrument : MSVOA\_X  
 Client Sample Id : VX0311WBSD01

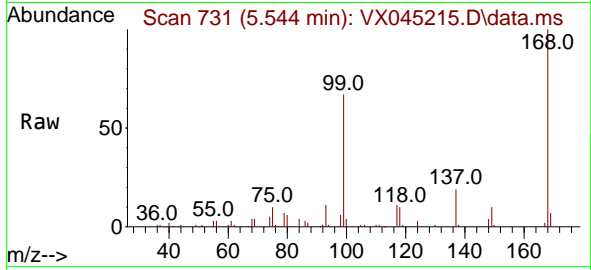

Tgt Ion: 168 Resp: 9208  
 Ion Ratio Lower Upper  
 168 100  
 99 66.5 48.2 72.4

Manual Integrations  
**APPROVED**

Reviewed By : John Carlone 03/12/2025  
 Supervised By : Mahesh Dadoda 03/12/2025

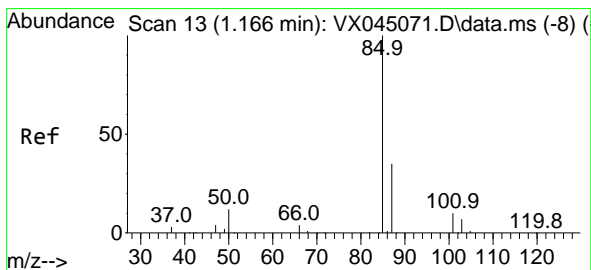
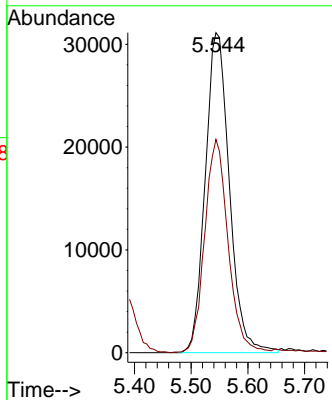
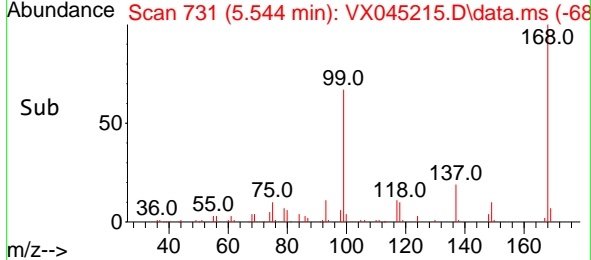

#2  
 Dichlorodifluoromethane  
 Concen: 19.355 ug/l  
 RT: 1.166 min Scan# 13  
 Delta R.T. -0.000 min  
 Lab File: VX045215.D  
 Acq: 11 Mar 2025 11:40

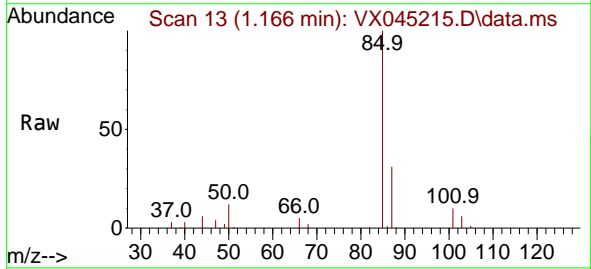

Tgt Ion: 85 Resp: 22434  
 Ion Ratio Lower Upper  
 85 100  
 87 31.1 17.4 52.3

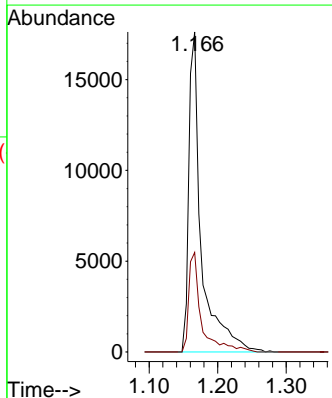
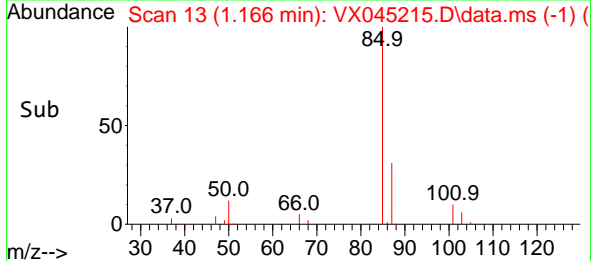

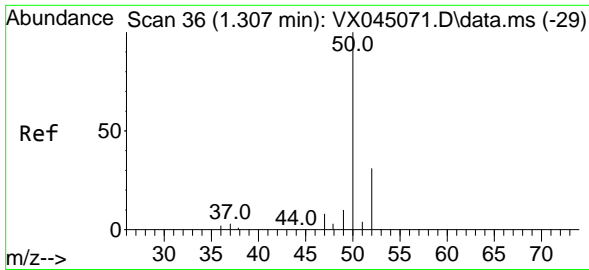

#3  
 Chloromethane  
 Concen: 17.909 ug/l  
 RT: 1.307 min Scan# 30  
 Delta R.T. -0.000 min  
 Lab File: VX045215.D  
 Acq: 11 Mar 2025 11:40

Instrument :

MSVOA\_X

ClientSampleId :

VX0311WBSD01

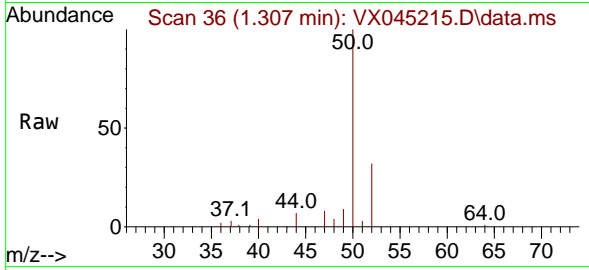

Tgt Ion: 50 Resp: 25404  
 Ion Ratio Lower Upper  
 50 100  
 52 32.3 25.0 37.4

Manual Integrations

APPROVED

Reviewed By :John Carlone 03/12/2025

Supervised By :Mahesh Dadoda 03/12/2025

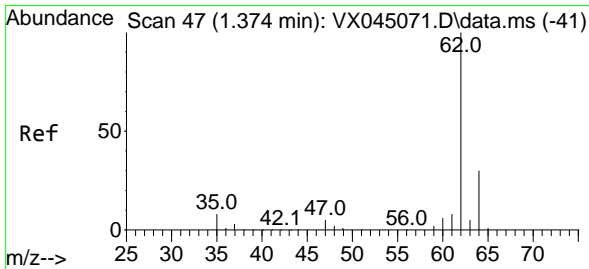
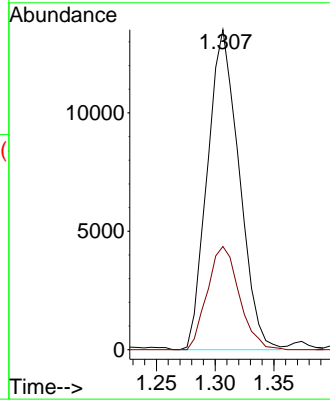
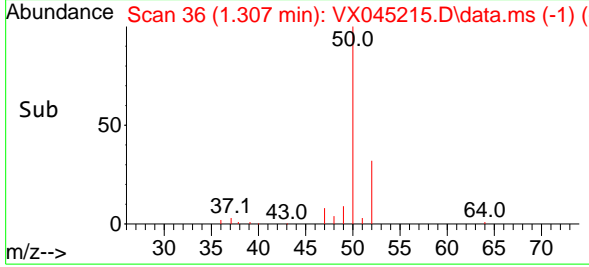

#4  
 Vinyl Chloride  
 Concen: 16.928 ug/l  
 RT: 1.374 min Scan# 47  
 Delta R.T. -0.000 min  
 Lab File: VX045215.D  
 Acq: 11 Mar 2025 11:40

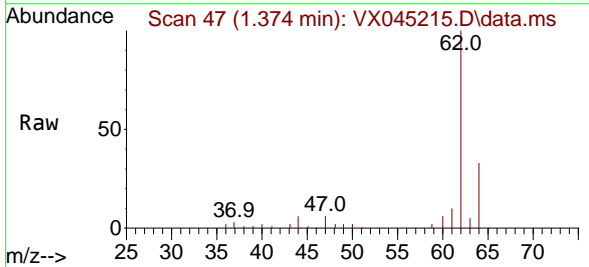

Tgt Ion: 62 Resp: 23820  
 Ion Ratio Lower Upper  
 62 100  
 64 33.4 24.3 36.5

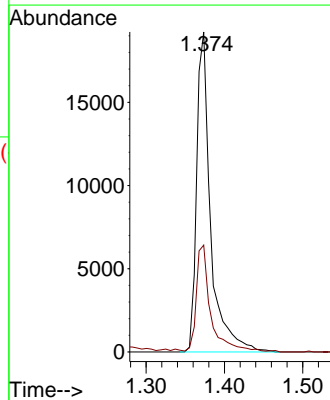
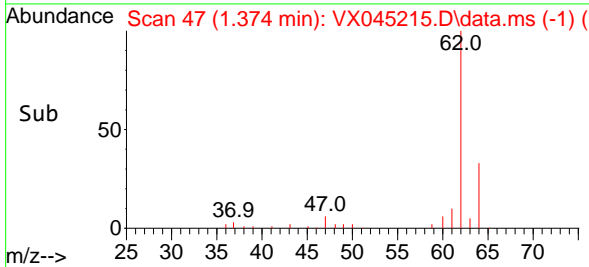

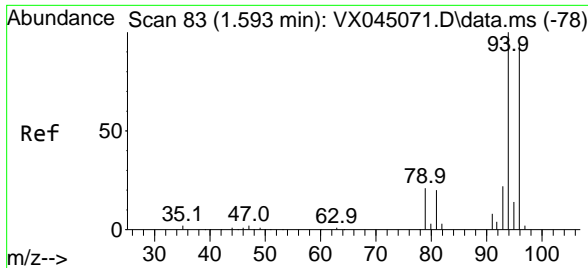

#5  
 Bromomethane  
 Concen: 19.112 ug/l  
 RT: 1.593 min Scan# 81  
 Delta R.T. -0.000 min  
 Lab File: VX045215.D  
 Acq: 11 Mar 2025 11:40

Instrument : MSVOA\_X  
 Client Sample Id : VX0311WBSD01

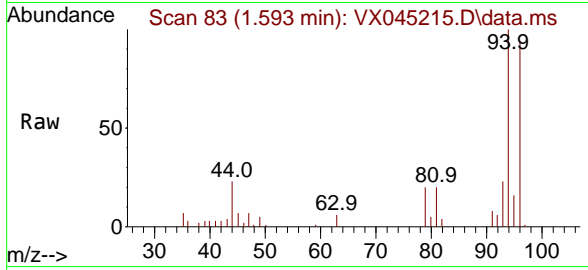

Tgt Ion: 94 Resp: 10572  
 Ion Ratio Lower Upper  
 94 100  
 96 93.8 75.0 112.4

Manual Integrations  
**APPROVED**  
 Reviewed By :John Carlone 03/12/2025  
 Supervised By :Mahesh Dadoda 03/12/2025

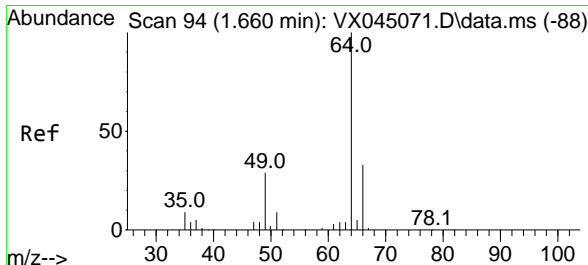
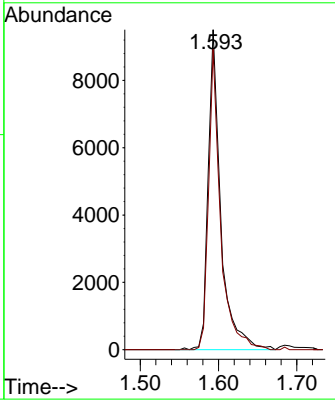
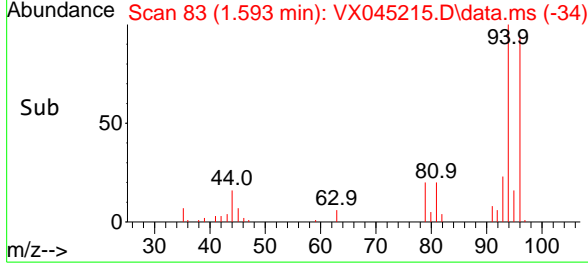

#6  
 Chloroethane  
 Concen: 19.661 ug/l  
 RT: 1.666 min Scan# 95  
 Delta R.T. 0.006 min  
 Lab File: VX045215.D  
 Acq: 11 Mar 2025 11:40

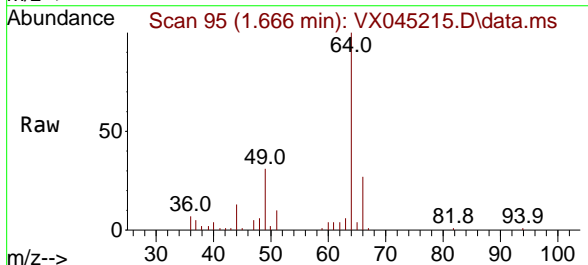

Tgt Ion: 64 Resp: 12761  
 Ion Ratio Lower Upper  
 64 100  
 66 26.8 26.7 40.1

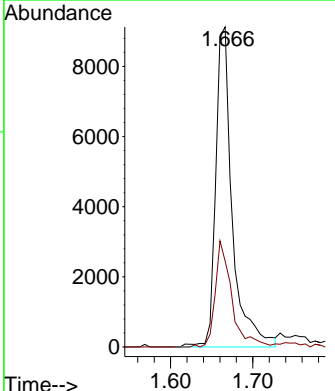
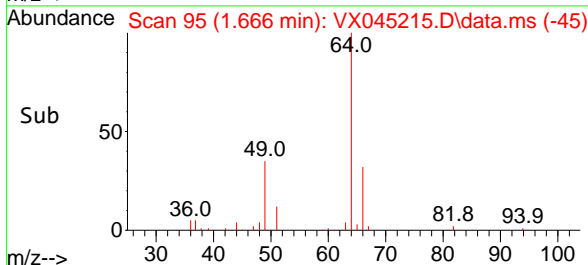

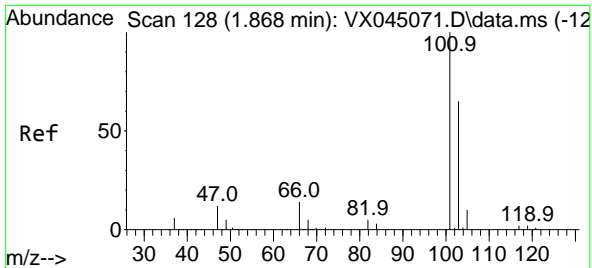

#7  
 Trichlorofluoromethane  
 Concen: 18.670 ug/l  
 RT: 1.867 min Scan# 11  
 Delta R.T. -0.000 min  
 Lab File: VX045215.D  
 Acq: 11 Mar 2025 11:40

Instrument : MSVOA\_X  
 Client Sample Id : VX0311WBSD01

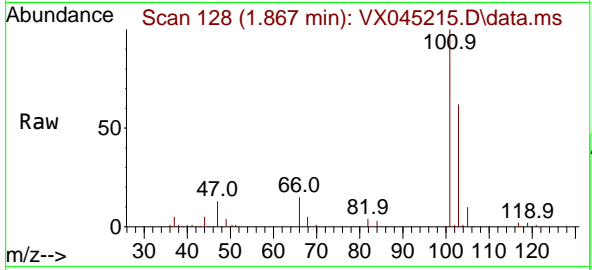

Tgt Ion: 101 Resp: 34778  
 Ion Ratio Lower Upper  
 101 100  
 103 62.3 52.1 78.1

Manual Integrations  
**APPROVED**

Reviewed By : John Carlone 03/12/2025  
 Supervised By : Mahesh Dadoda 03/12/2025

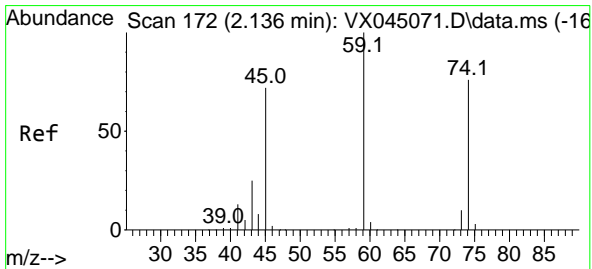
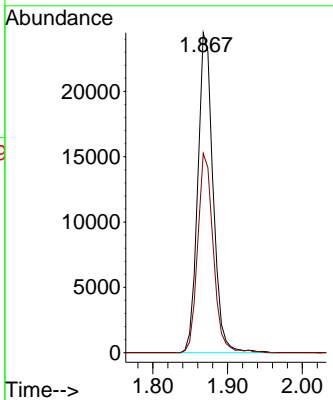
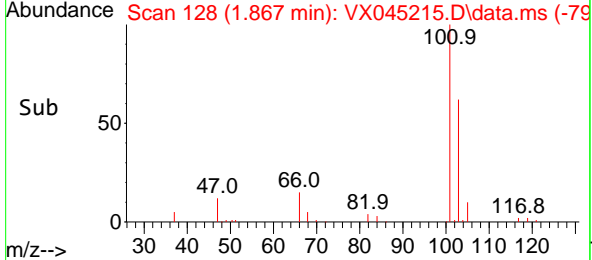

#8  
 Diethyl Ether  
 Concen: 17.718 ug/l  
 RT: 2.130 min Scan# 171  
 Delta R.T. -0.006 min  
 Lab File: VX045215.D  
 Acq: 11 Mar 2025 11:40

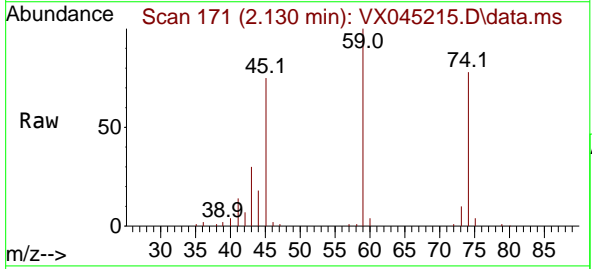

Tgt Ion: 74 Resp: 12910  
 Ion Ratio Lower Upper  
 74 100  
 45 104.1 51.5 154.5

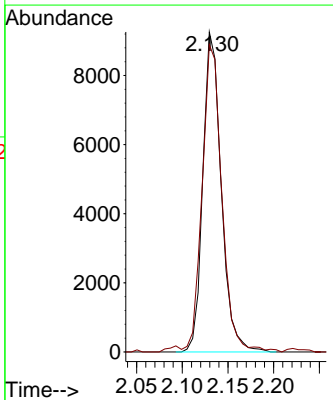
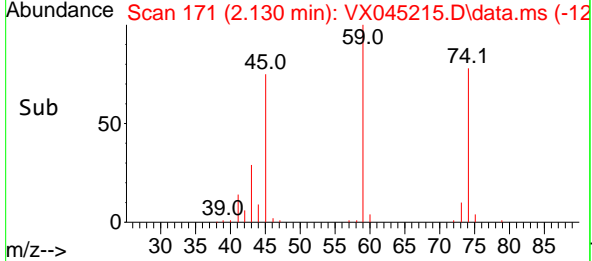



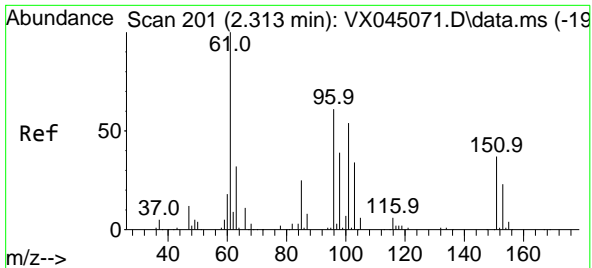

#9  
 1,1,2-Trichlorotrifluoroethane  
 Concen: 20.696 ug/l  
 RT: 2.312 min Scan# 201  
 Delta R.T. -0.000 min  
 Lab File: VX045215.D  
 Acq: 11 Mar 2025 11:40

Instrument : MSVOA\_X  
 Client Sample Id : VX0311WBSD01

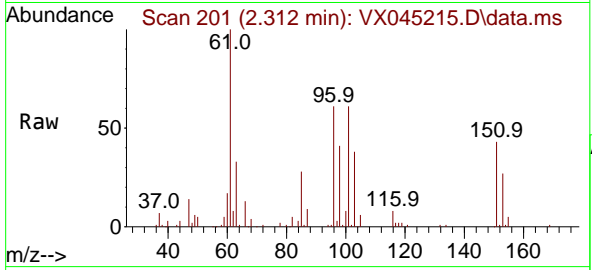

Tgt Ion:101 Resp: 22149

Ion	Ratio	Lower	Upper
101	100		
85	45.0	36.2	54.4
151	71.9	56.4	84.6

Manual Integrations  
**APPROVED**  
 Reviewed By :John Carlone 03/12/2025  
 Supervised By :Mahesh Dadoda 03/12/2025

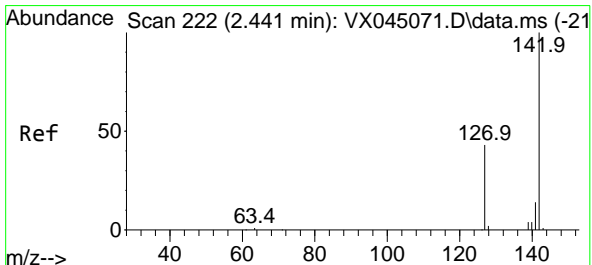
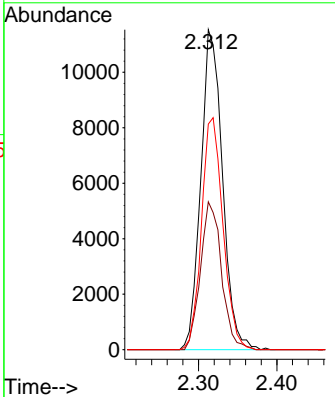
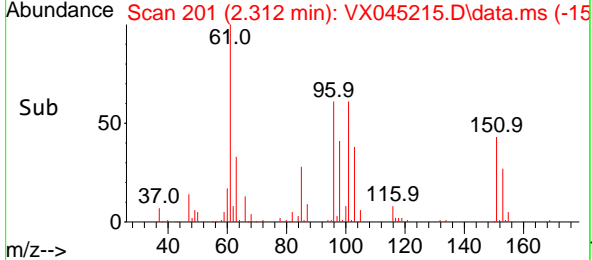

#10  
 Methyl Iodide  
 Concen: 18.912 ug/l  
 RT: 2.440 min Scan# 222  
 Delta R.T. -0.000 min  
 Lab File: VX045215.D  
 Acq: 11 Mar 2025 11:40

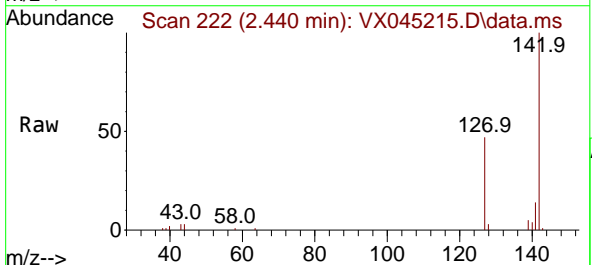

Tgt Ion:142 Resp: 25294

Ion	Ratio	Lower	Upper
142	100		
127	47.6	35.4	53.2
141	13.9	11.6	17.4

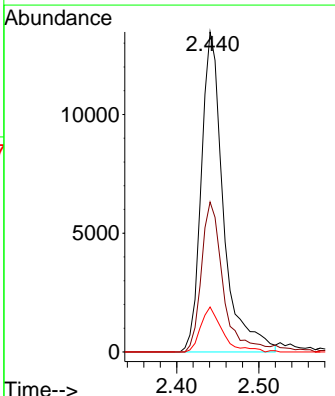
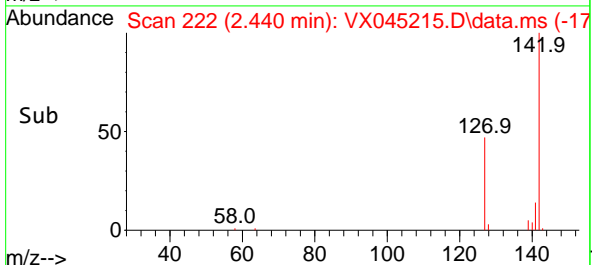

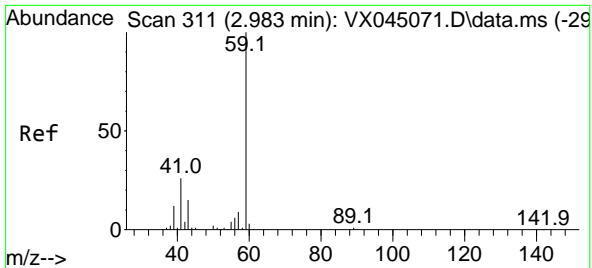

#11  
 Tert butyl alcohol  
 Concen: 84.116 ug/l  
 RT: 2.977 min Scan# 311  
 Delta R.T. -0.006 min  
 Lab File: VX045215.D  
 Acq: 11 Mar 2025 11:40

Instrument : MSVOA\_X  
 Client Sample Id : VX0311WBSD01

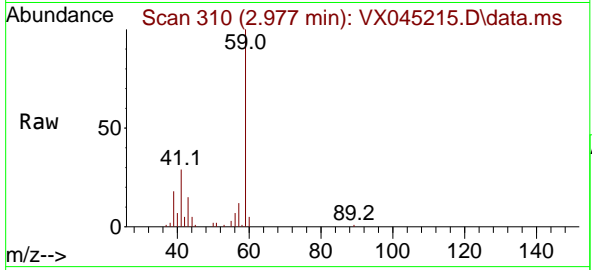

Tgt Ion: 59 Resp: 2333  
 Ion Ratio Lower Upper  
 59 100  
 57 9.9 7.8 11.8

Manual Integrations  
**APPROVED**  
 Reviewed By :John Carlone 03/12/2025  
 Supervised By :Mahesh Dadoda 03/12/2025

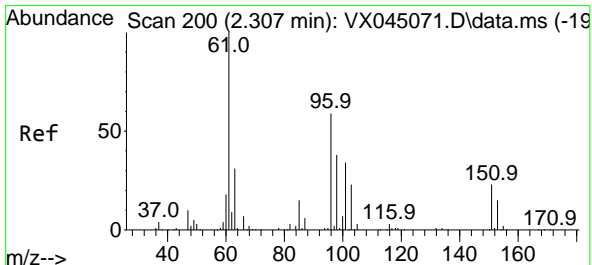
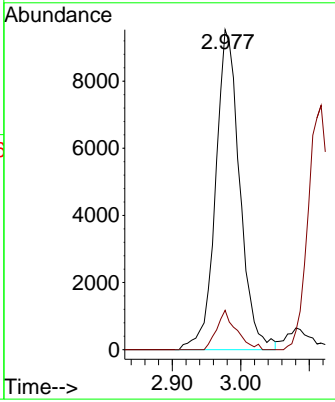
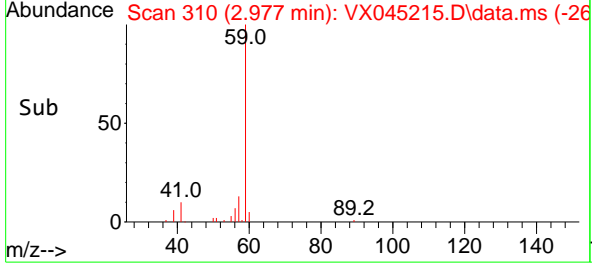

#12  
 1,1-Dichloroethene  
 Concen: 18.403 ug/l  
 RT: 2.306 min Scan# 200  
 Delta R.T. -0.000 min  
 Lab File: VX045215.D  
 Acq: 11 Mar 2025 11:40

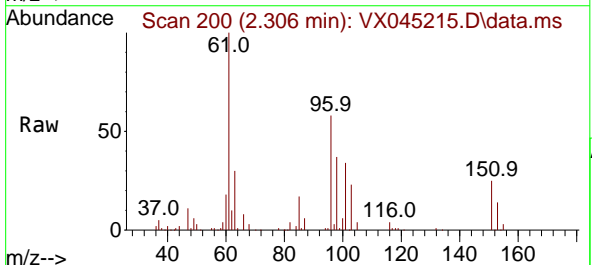

Tgt Ion: 96 Resp: 20823  
 Ion Ratio Lower Upper  
 96 100  
 61 172.1 134.6 202.0  
 98 64.4 51.0 76.6

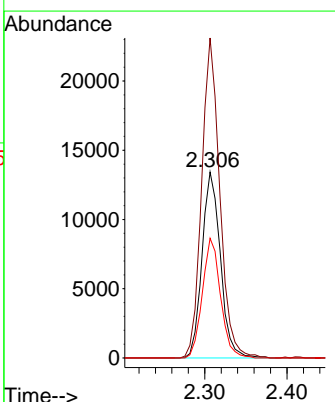
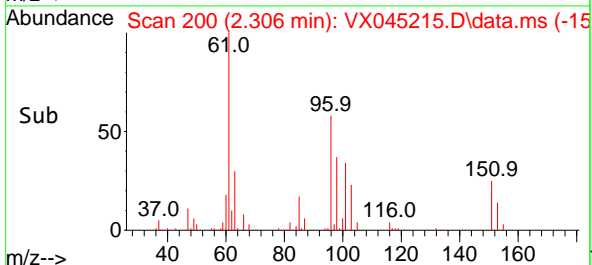

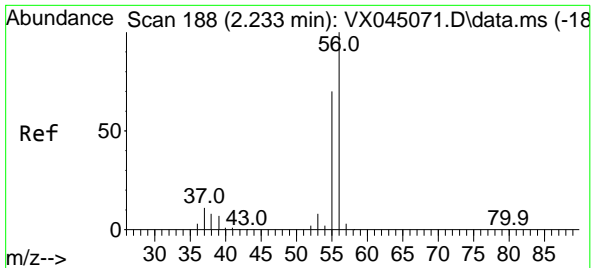

#13  
 Acrolein  
 Concen: 79.103 ug/l  
 RT: 2.233 min Scan# 188  
 Delta R.T. -0.000 min  
 Lab File: VX045215.D  
 Acq: 11 Mar 2025 11:40

Instrument : MSVOA\_X  
 Client Sample Id : VX0311WBSD01

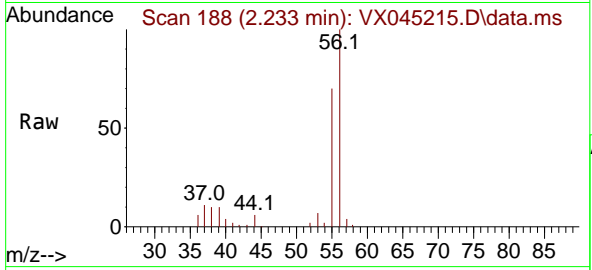

Tgt Ion: 56 Resp: 25369  
 Ion Ratio Lower Upper  
 56 100  
 55 71.3 56.2 84.4

Manual Integrations  
**APPROVED**  
 Reviewed By :John Carlone 03/12/2025  
 Supervised By :Mahesh Dadoda 03/12/2025

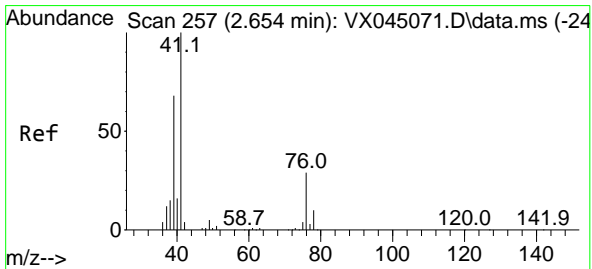
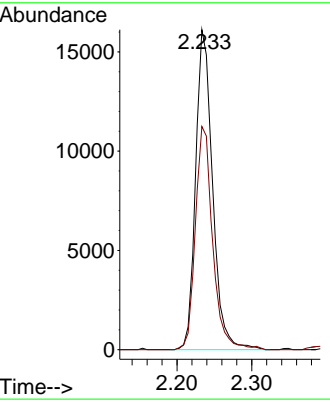
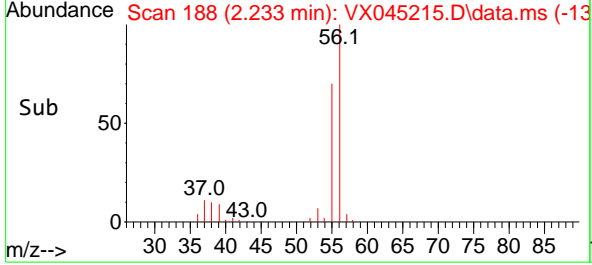

#14  
 Allyl chloride  
 Concen: 19.468 ug/l  
 RT: 2.654 min Scan# 257  
 Delta R.T. -0.000 min  
 Lab File: VX045215.D  
 Acq: 11 Mar 2025 11:40

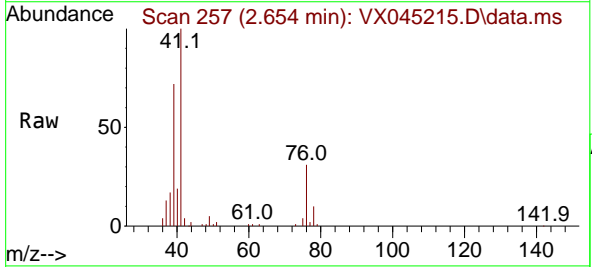

Tgt Ion: 41 Resp: 39210  
 Ion Ratio Lower Upper  
 41 100  
 39 68.5 53.8 80.8  
 76 32.6 25.2 37.8

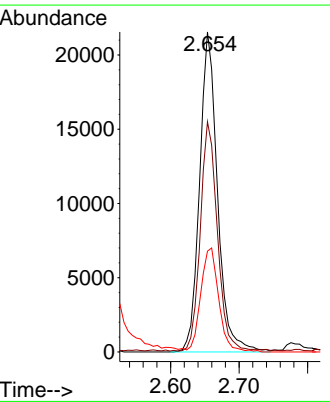
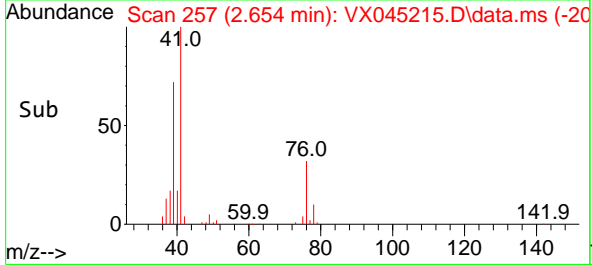

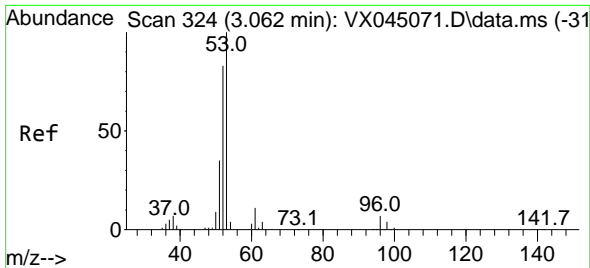

#15  
 Acrylonitrile  
 Concen: 101.896 ug/l  
 RT: 3.062 min Scan# 31  
 Delta R.T. -0.000 min  
 Lab File: VX045215.D  
 Acq: 11 Mar 2025 11:40

Instrument :

MSVOA\_X

Client Sample Id :

VX0311WBSD01

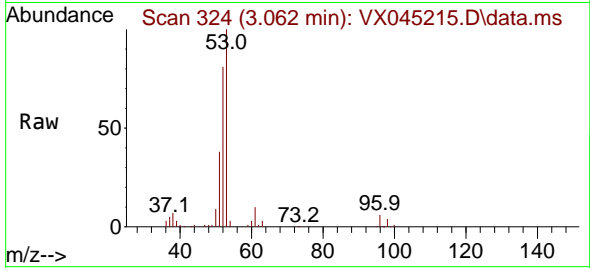

Tgt Ion: 53 Resp: 75760  
 Ion Ratio Lower Upper  
 53 100  
 52 82.4 66.2 99.2  
 51 36.4 29.0 43.4

Manual Integrations

APPROVED

Reviewed By :John Carlone 03/12/2025

Supervised By :Mahesh Dadoda 03/12/2025

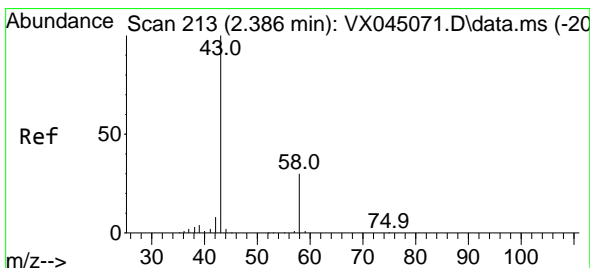
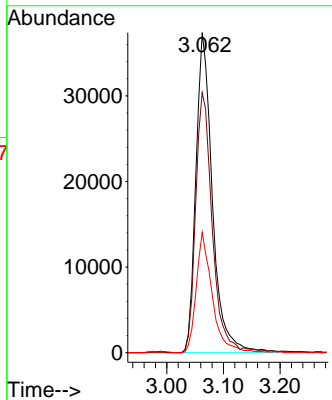
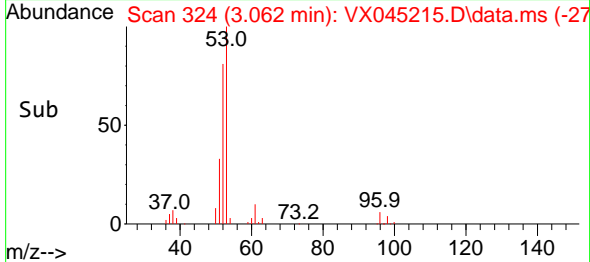

#16  
 Acetone  
 Concen: 96.039 ug/l  
 RT: 2.386 min Scan# 213  
 Delta R.T. -0.000 min  
 Lab File: VX045215.D  
 Acq: 11 Mar 2025 11:40

Tgt Ion: 43 Resp: 65266  
 Ion Ratio Lower Upper  
 43 100  
 58 31.4 24.2 36.4

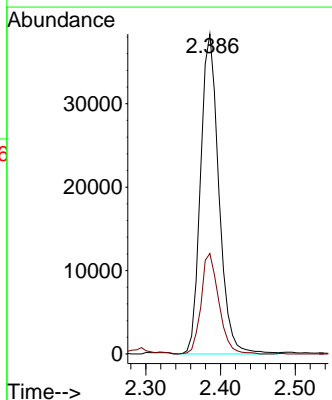
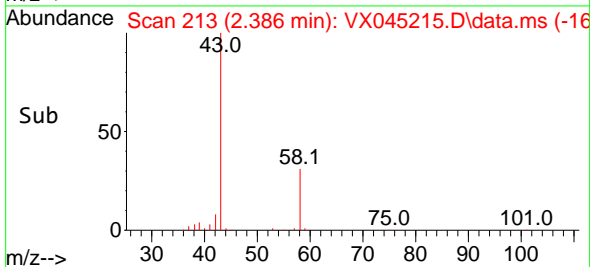
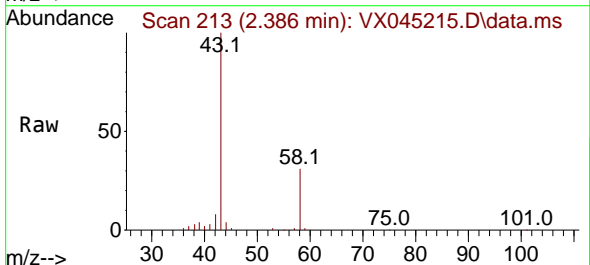

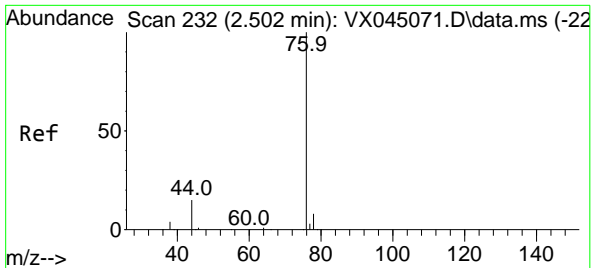

#17  
 Carbon Disulfide  
 Concen: 16.444 ug/l  
 RT: 2.501 min Scan# 21  
 Delta R.T. -0.000 min  
 Lab File: VX045215.D  
 Acq: 11 Mar 2025 11:40

Instrument : MSVOA\_X  
 Client Sample Id : VX0311WBSD01

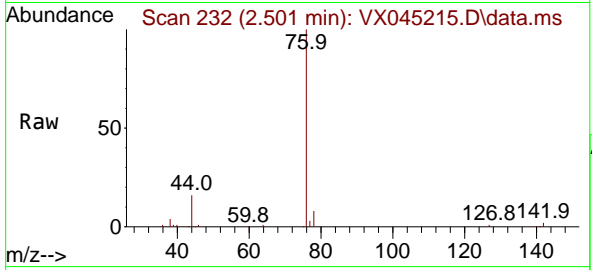

Tgt Ion: 76 Resp: 49550  
 Ion Ratio Lower Upper  
 76 100  
 78 8.4 6.6 9.8

Manual Integrations  
**APPROVED**  
 Reviewed By : John Carlone 03/12/2025  
 Supervised By : Mahesh Dadoda 03/12/2025

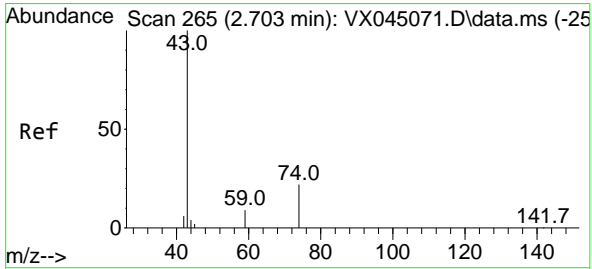
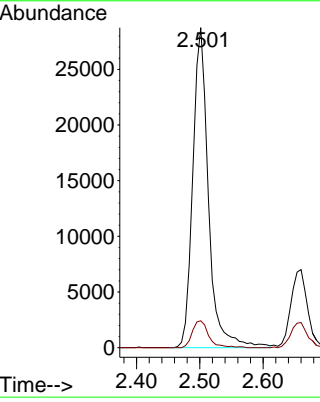
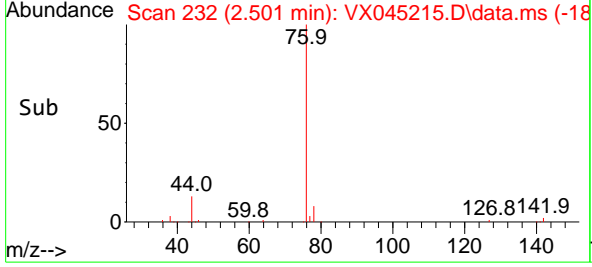

#18  
 Methyl Acetate  
 Concen: 22.967 ug/l  
 RT: 2.703 min Scan# 265  
 Delta R.T. -0.000 min  
 Lab File: VX045215.D  
 Acq: 11 Mar 2025 11:40

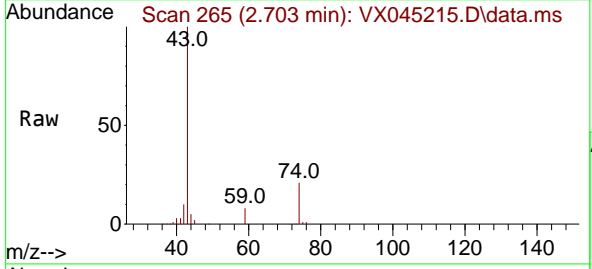

Tgt Ion: 43 Resp: 37547  
 Ion Ratio Lower Upper  
 43 100  
 74 21.3 17.4 26.2

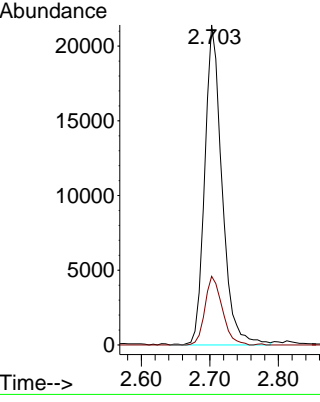
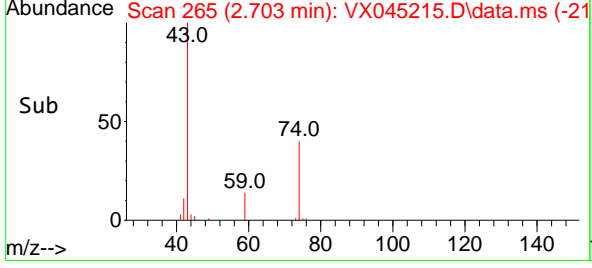

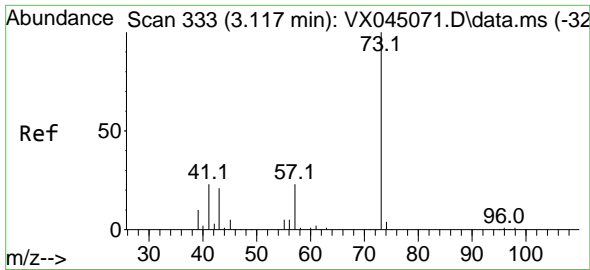

#19  
 Methyl tert-butyl Ether  
 Concen: 19.270 ug/l  
 RT: 3.117 min Scan# 311  
 Delta R.T. -0.000 min  
 Lab File: VX045215.D  
 Acq: 11 Mar 2025 11:40

Instrument :

MSVOA\_X

Client SampleId :

VX0311WBSD01

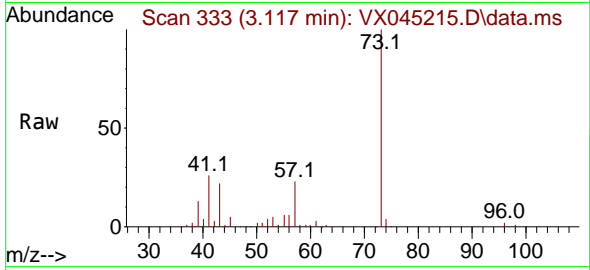

Tgt Ion: 73 Resp: 7315  
 Ion Ratio Lower Upper  
 73 100  
 57 23.3 18.5 27.7

Manual Integrations  
 APPROVED

Reviewed By :John Carlone 03/12/2025  
 Supervised By :Mahesh Dadoda 03/12/2025

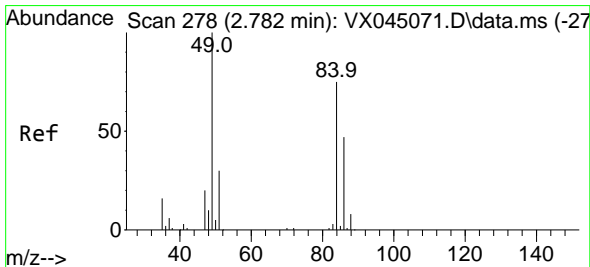
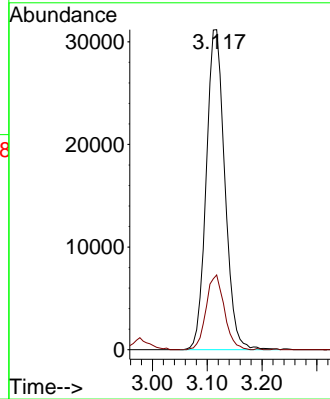
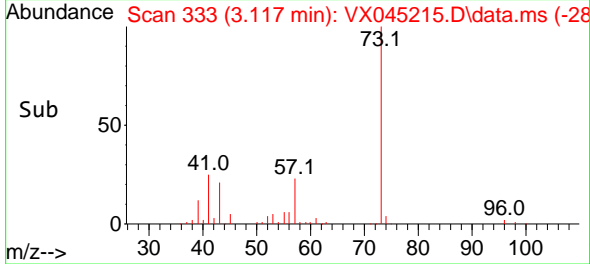

#20  
 Methylene Chloride  
 Concen: 19.167 ug/l  
 RT: 2.782 min Scan# 278  
 Delta R.T. -0.000 min  
 Lab File: VX045215.D  
 Acq: 11 Mar 2025 11:40

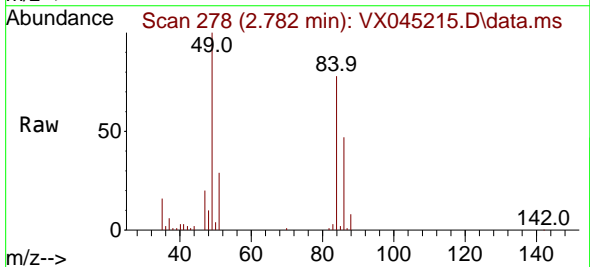

Tgt Ion: 84 Resp: 25802  
 Ion Ratio Lower Upper  
 84 100  
 49 128.8 106.5 159.7  
 51 37.7 32.1 48.1  
 86 60.3 50.0 75.0

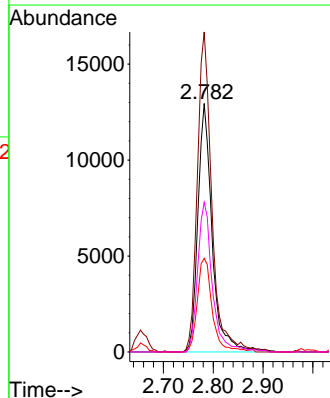
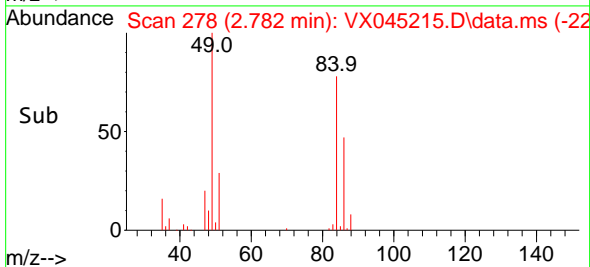

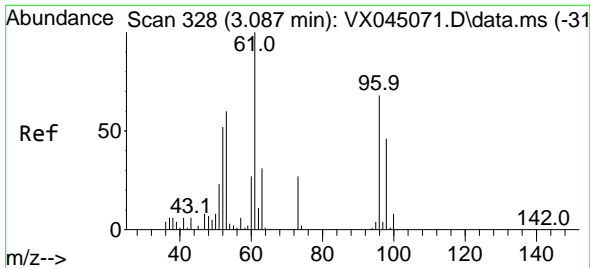

#21  
 trans-1,2-Dichloroethene  
 Concen: 19.168 ug/l  
 RT: 3.081 min Scan# 31  
 Delta R.T. -0.006 min  
 Lab File: VX045215.D  
 Acq: 11 Mar 2025 11:40

Instrument : MSVOA\_X  
 Client Sample Id : VX0311WBSD01

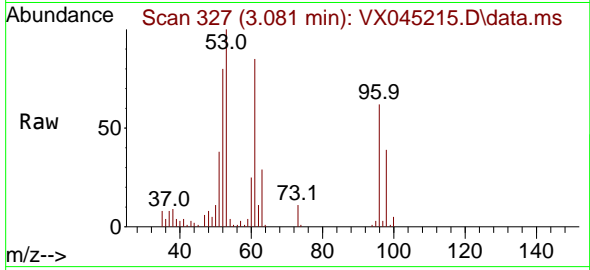

Tgt Ion: 96 Resp: 2142  
 Ion Ratio Lower Upper  
 96 100  
 61 137.3 117.0 175.4  
 98 62.7 53.4 80.2

Manual Integrations  
 APPROVED

Reviewed By :John Carlone 03/12/2025  
 Supervised By :Mahesh Dadoda 03/12/2025

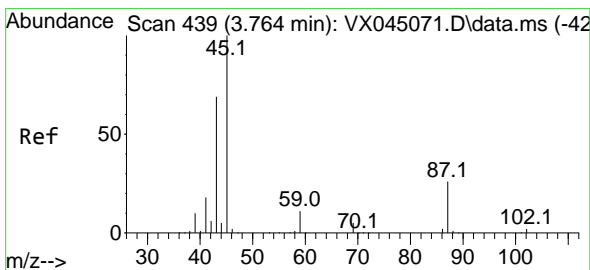
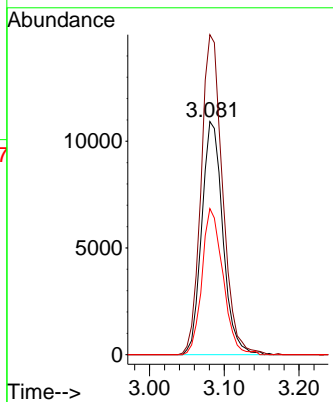
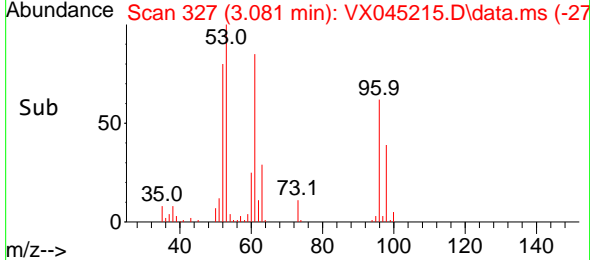

#22  
 Diisopropyl ether  
 Concen: 19.499 ug/l  
 RT: 3.757 min Scan# 438  
 Delta R.T. -0.006 min  
 Lab File: VX045215.D  
 Acq: 11 Mar 2025 11:40

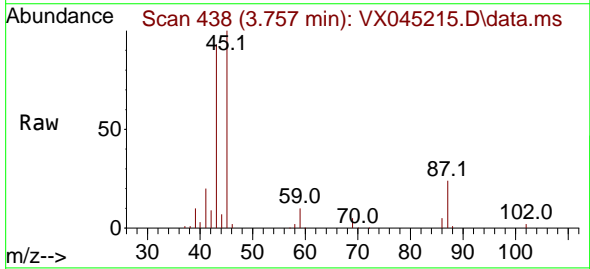

Tgt Ion: 45 Resp: 79872  
 Ion Ratio Lower Upper  
 45 100  
 43 91.5 54.9 82.3#  
 87 24.5 21.0 31.4  
 59 9.9 8.7 13.1

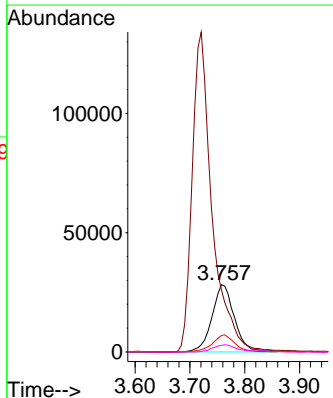
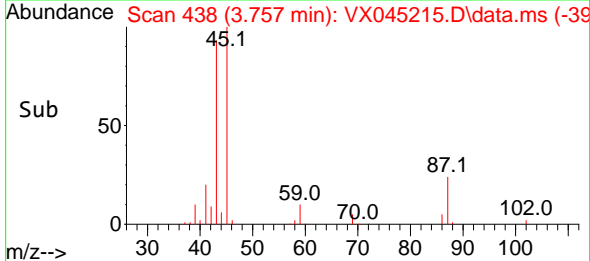

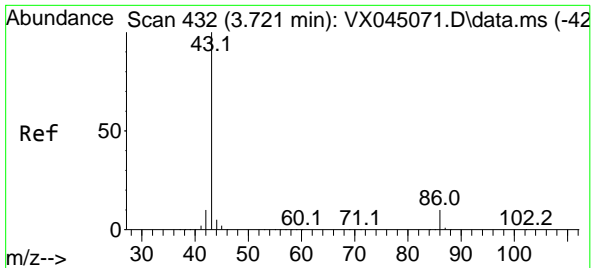

#23  
 Vinyl Acetate  
 Concen: 99.830 ug/l  
 RT: 3.721 min Scan# 413  
 Delta R.T. -0.000 min  
 Lab File: VX045215.D  
 Acq: 11 Mar 2025 11:40

Instrument : MSVOA\_X  
 Client Sample Id : VX0311WBSD01

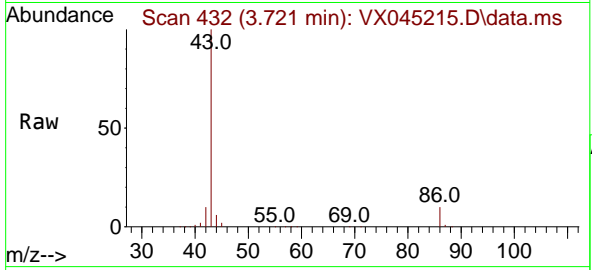

Tgt Ion: 43 Resp: 34125  
 Ion Ratio Lower Upper  
 43 100  
 86 10.0 8.1 12.1

Manual Integrations  
**APPROVED**

Reviewed By :John Carlone 03/12/2025  
 Supervised By :Mahesh Dadoda 03/12/2025

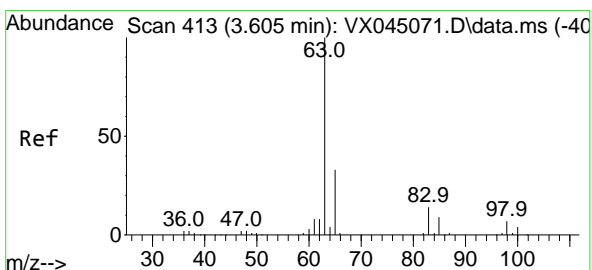
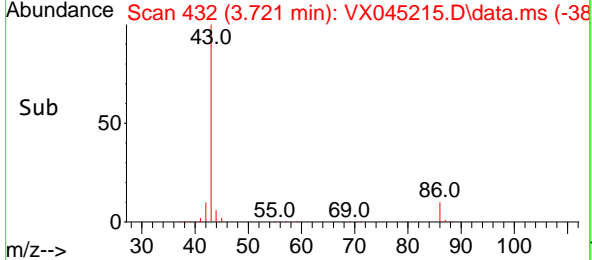
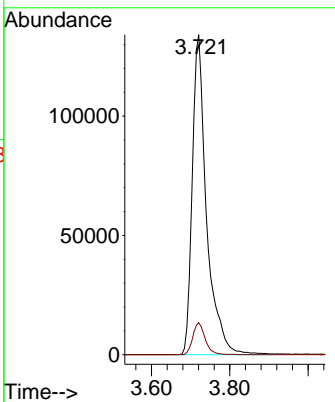

#24  
 1,1-Dichloroethane  
 Concen: 19.162 ug/l  
 RT: 3.605 min Scan# 413  
 Delta R.T. -0.000 min  
 Lab File: VX045215.D  
 Acq: 11 Mar 2025 11:40

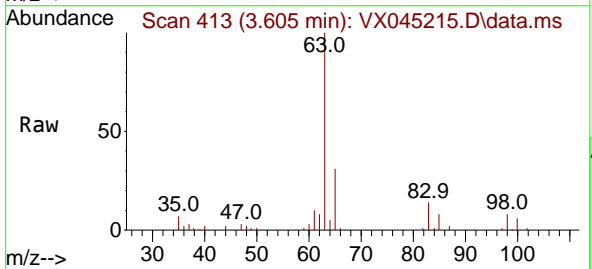

Tgt Ion: 63 Resp: 43990  
 Ion Ratio Lower Upper  
 63 100  
 98 7.8 3.4 10.2  
 100 5.5 2.1 6.5

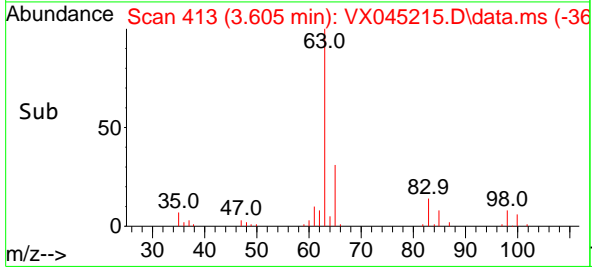
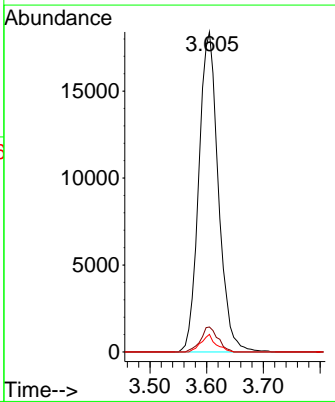



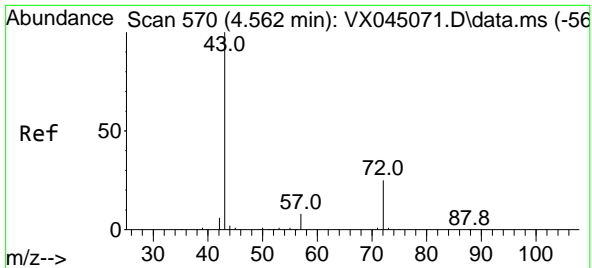

#25  
 2-Butanone  
 Concen: 102.904 ug/l  
 RT: 4.556 min Scan# 50  
 Delta R.T. -0.006 min  
 Lab File: VX045215.D  
 Acq: 11 Mar 2025 11:40

Instrument :

MSVOA\_X

ClientSampleId :

VX0311WBSD01

Tgt Ion: 43 Resp: 10526  
 Ion Ratio Lower Upper  
 43 100  
 72 24.2 20.0 30.0

Manual Integrations

APPROVED

Reviewed By :John Carlone 03/12/2025  
 Supervised By :Mahesh Dadoda 03/12/2025

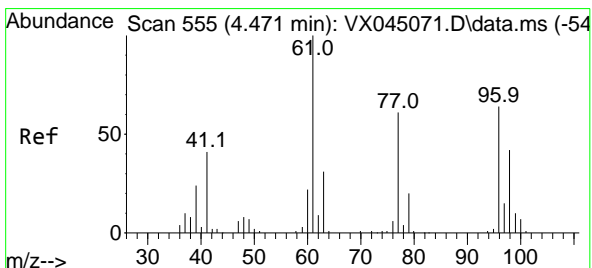
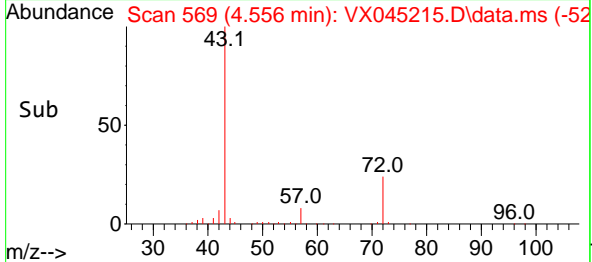
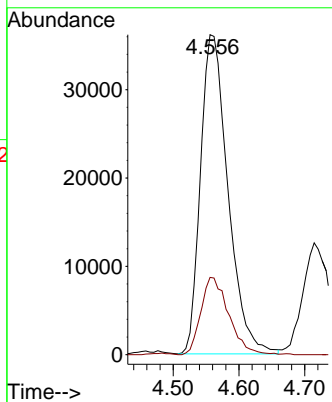
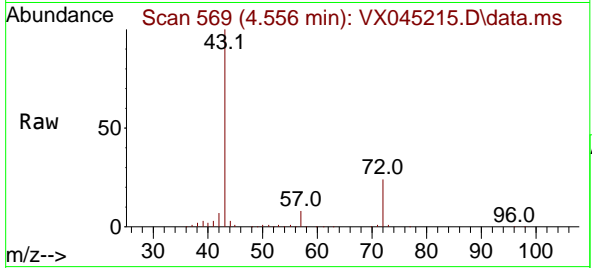

#26  
 2,2-Dichloropropane  
 Concen: 27.101 ug/l  
 RT: 4.465 min Scan# 554  
 Delta R.T. -0.006 min  
 Lab File: VX045215.D  
 Acq: 11 Mar 2025 11:40

Tgt Ion: 77 Resp: 29182  
 Ion Ratio Lower Upper  
 77 100  
 97 22.8 12.4 37.0

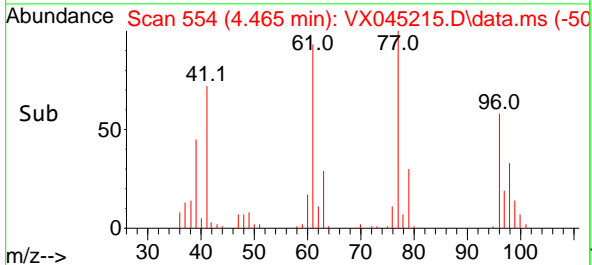
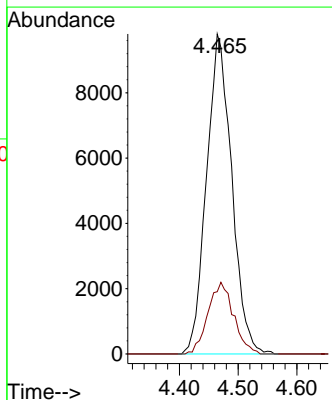
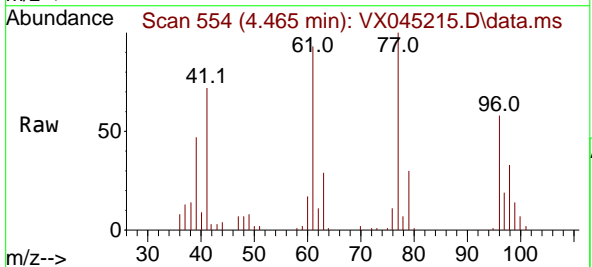

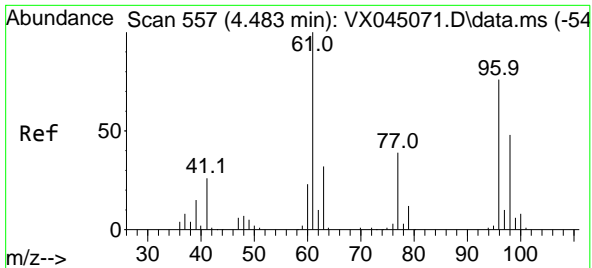

#27  
 cis-1,2-Dichloroethene  
 Concen: 19.212 ug/l  
 RT: 4.483 min Scan# 557  
 Delta R.T. -0.000 min  
 Lab File: VX045215.D  
 Acq: 11 Mar 2025 11:40

Instrument :

MSVOA\_X

ClientSampleId :

VX0311WBSD01

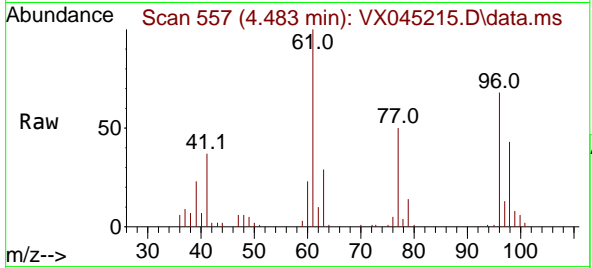

Tgt Ion: 96 Resp: 2651  
 Ion Ratio Lower Upper  
 96 100  
 61 148.6 0.0 283.2  
 98 63.4 0.0 128.0

Manual Integrations

APPROVED

Reviewed By :John Carlone 03/12/2025  
 Supervised By :Mahesh Dadoda 03/12/2025

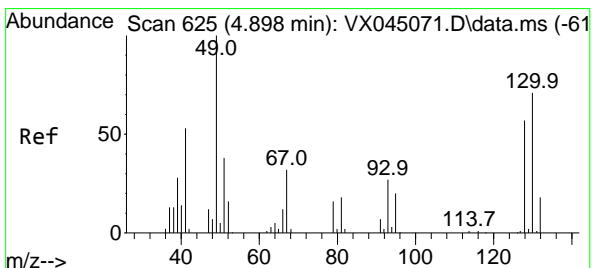
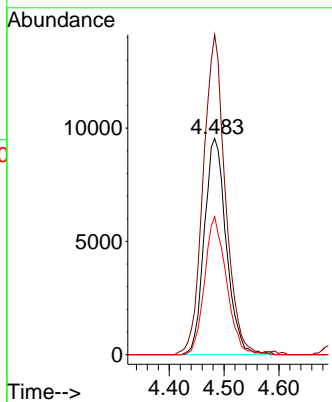
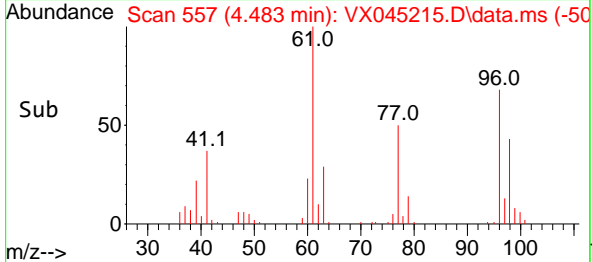

#28  
 Bromochloromethane  
 Concen: 19.924 ug/l  
 RT: 4.897 min Scan# 625  
 Delta R.T. -0.000 min  
 Lab File: VX045215.D  
 Acq: 11 Mar 2025 11:40

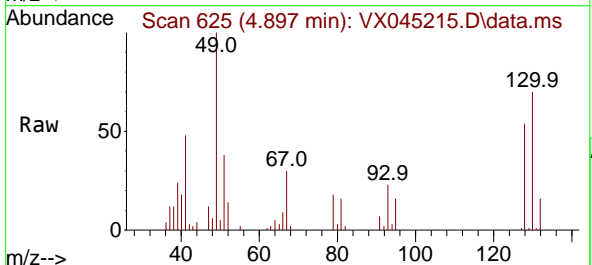

Tgt Ion: 49 Resp: 21801  
 Ion Ratio Lower Upper  
 49 100  
 129 1.4 0.0 3.4  
 130 71.4 56.1 84.1

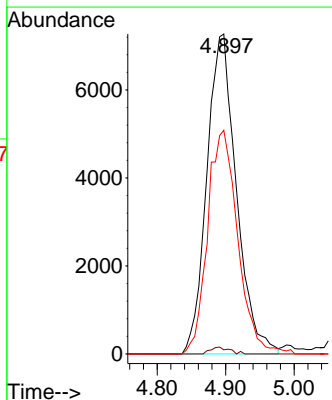
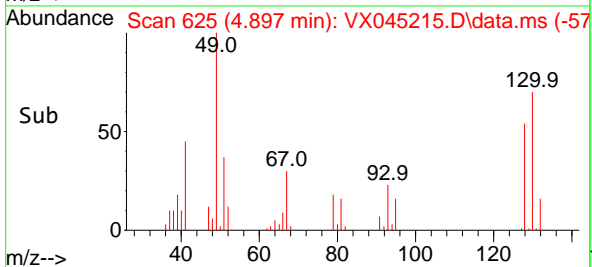

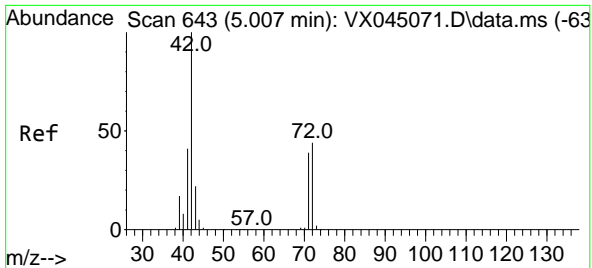

#29  
 Tetrahydrofuran  
 Concen: 98.050 ug/l  
 RT: 5.007 min Scan# 643  
 Delta R.T. -0.000 min  
 Lab File: VX045215.D  
 Acq: 11 Mar 2025 11:40

Instrument : MSVOA\_X  
 Client Sample Id : VX0311WBSD01

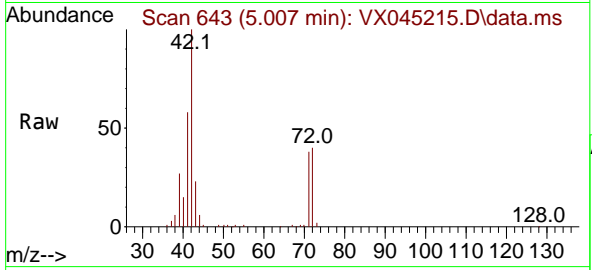

Tgt Ion: 42 Resp: 6735  
 Ion Ratio Lower Upper  
 42 100  
 72 43.1 34.1 51.1  
 71 38.5 31.4 47.0

Manual Integrations  
**APPROVED**  
 Reviewed By : John Carlone 03/12/2025  
 Supervised By : Mahesh Dadoda 03/12/2025

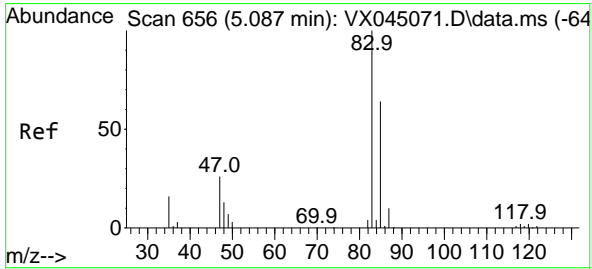
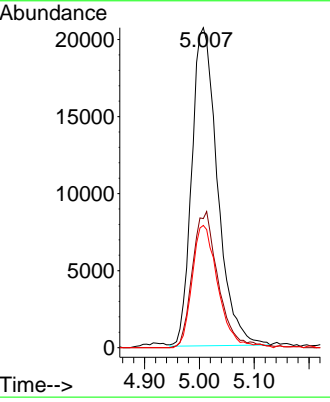
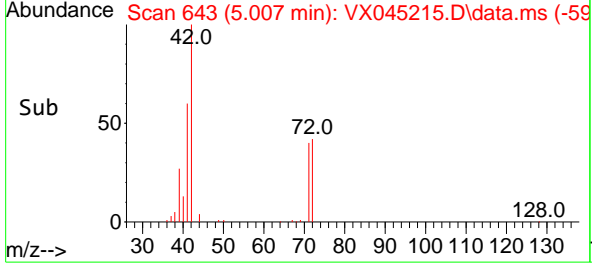

#30  
 Chloroform  
 Concen: 19.477 ug/l  
 RT: 5.086 min Scan# 656  
 Delta R.T. -0.000 min  
 Lab File: VX045215.D  
 Acq: 11 Mar 2025 11:40

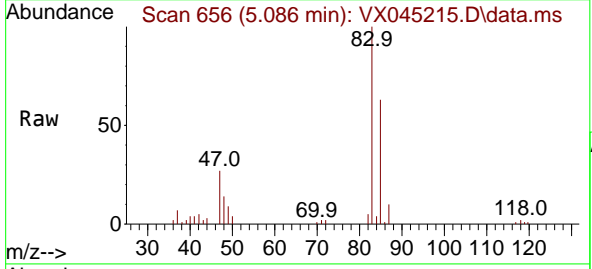

Tgt Ion: 83 Resp: 44426  
 Ion Ratio Lower Upper  
 83 100  
 85 63.1 51.4 77.2

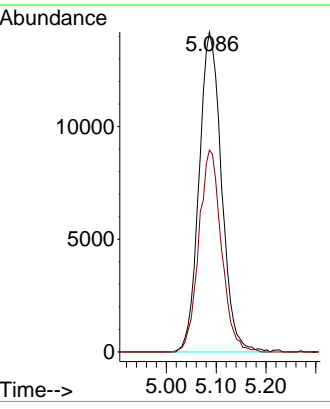
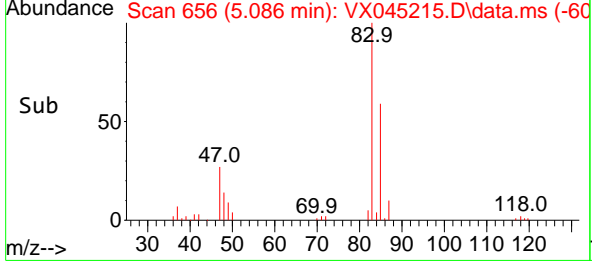

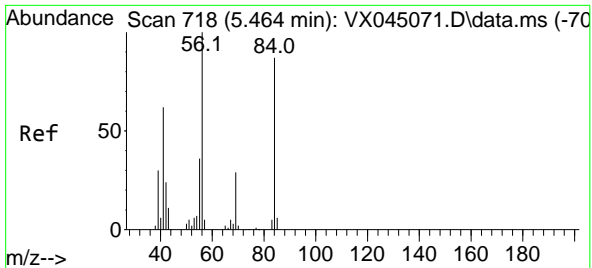

#31  
 Cyclohexane  
 Concen: 19.062 ug/l  
 RT: 5.458 min Scan# 718  
 Delta R.T. -0.006 min  
 Lab File: VX045215.D  
 Acq: 11 Mar 2025 11:40

Instrument :

MSVOA\_X

Client Sample Id :

VX0311WBSD01

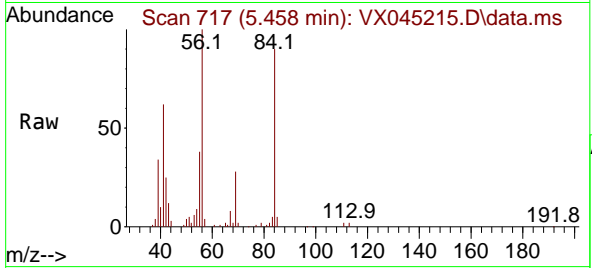

Tgt Ion: 56 Resp: 3798  
 Ion Ratio Lower Upper  
 56 100  
 69 27.9 23.4 35.2  
 84 88.9 69.4 104.2

Manual Integrations

APPROVED

Reviewed By :John Carlone 03/12/2025

Supervised By :Mahesh Dadoda 03/12/2025

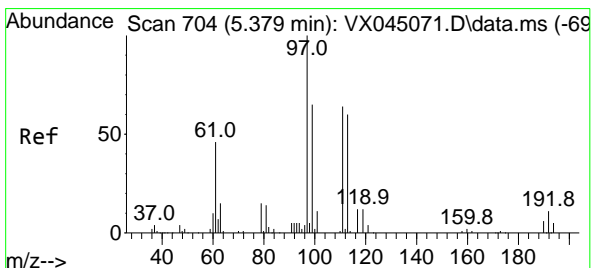
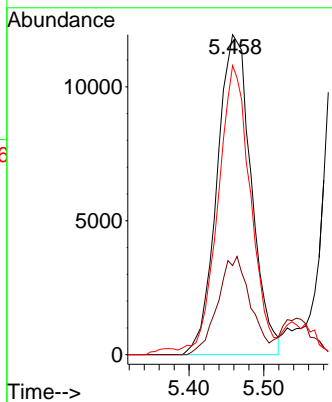
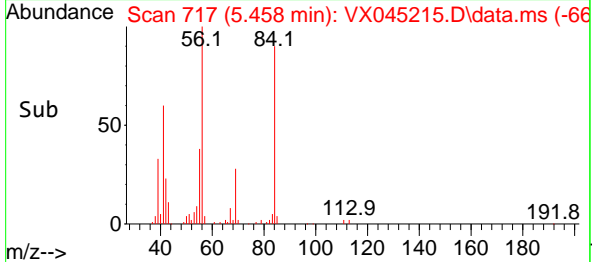

#32  
 1,1,1-Trichloroethane  
 Concen: 19.223 ug/l  
 RT: 5.379 min Scan# 704  
 Delta R.T. -0.000 min  
 Lab File: VX045215.D  
 Acq: 11 Mar 2025 11:40

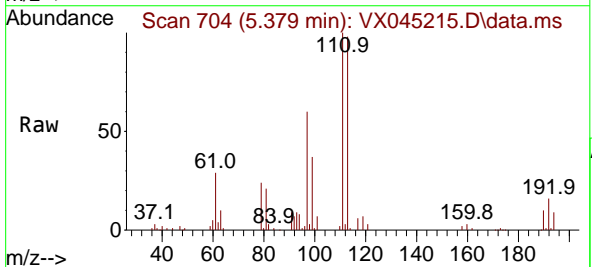

Tgt Ion: 97 Resp: 35413  
 Ion Ratio Lower Upper  
 97 100  
 99 63.7 51.6 77.4  
 61 49.7 38.4 57.6

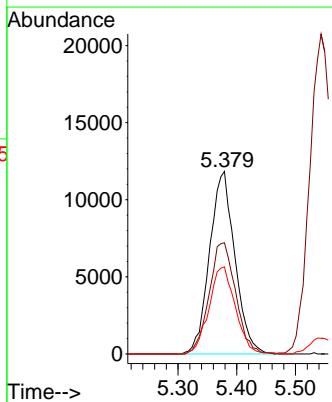
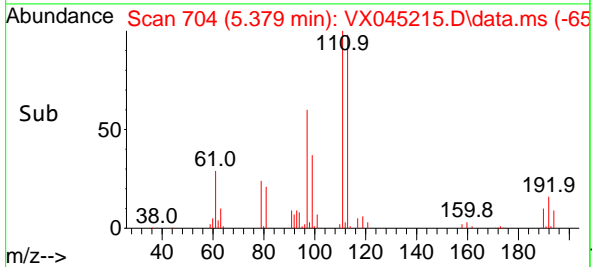

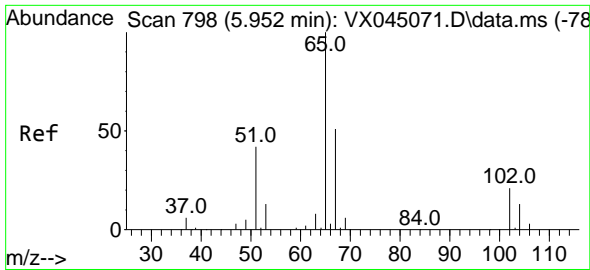

#33  
 1,2-Dichloroethane-d4  
 Concen: 51.107 ug/l  
 RT: 5.946 min Scan# 798  
 Delta R.T. -0.006 min  
 Lab File: VX045215.D  
 Acq: 11 Mar 2025 11:40

Instrument : MSVOA\_X  
 Client Sample Id : VX0311WBSD01

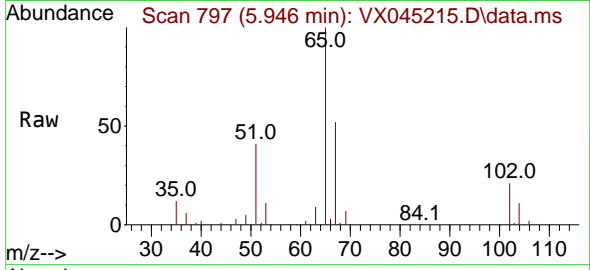

Tgt Ion: 65 Resp: 74850  
 Ion Ratio Lower Upper  
 65 100  
 67 52.0 0.0 106.2

Manual Integrations  
**APPROVED**

Reviewed By : John Carlone 03/12/2025  
 Supervised By : Mahesh Dadoda 03/12/2025

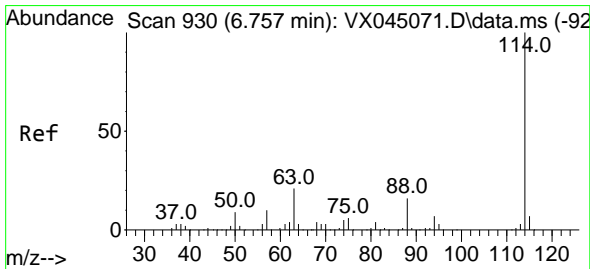
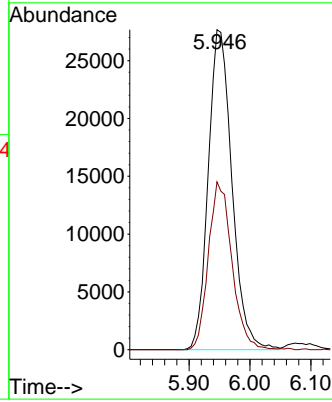
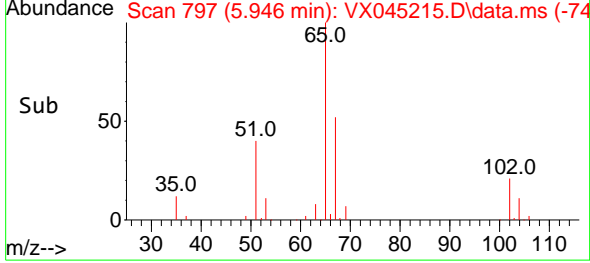

#34  
 1,4-Difluorobenzene  
 Concen: 50.000 ug/l  
 RT: 6.757 min Scan# 930  
 Delta R.T. -0.000 min  
 Lab File: VX045215.D  
 Acq: 11 Mar 2025 11:40

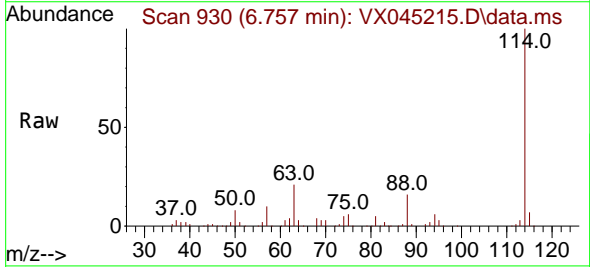

Tgt Ion: 114 Resp: 166231  
 Ion Ratio Lower Upper  
 114 100  
 63 21.2 0.0 41.8  
 88 15.8 0.0 32.8

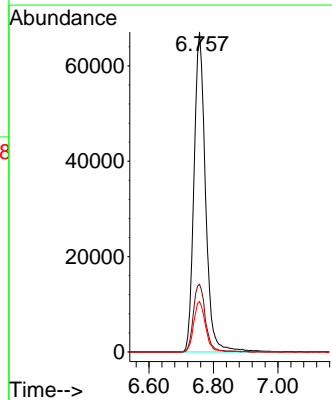
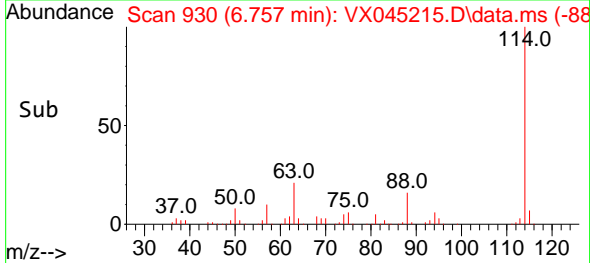

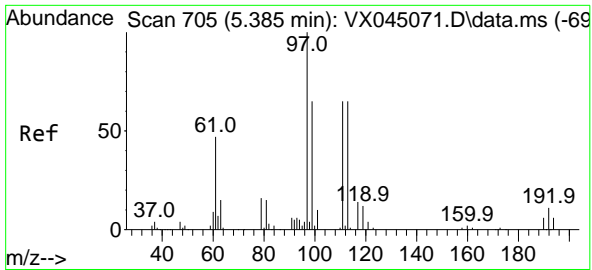

#35  
 Dibromofluoromethane  
 Concen: 50.961 ug/l  
 RT: 5.379 min Scan# 705  
 Delta R.T. -0.006 min  
 Lab File: VX045215.D  
 Acq: 11 Mar 2025 11:40

Instrument :

MSVOA\_X

ClientSampleId :

VX0311WBSD01

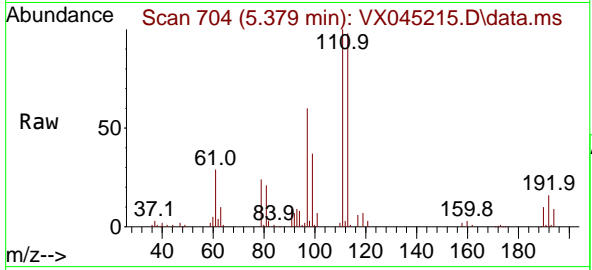

Tgt Ion:113 Resp: 5664  
 Ion Ratio Lower Upper  
 113 100  
 111 103.1 81.8 122.6  
 192 17.5 14.3 21.5

Manual Integrations

APPROVED

Reviewed By :John Carlone 03/12/2025

Supervised By :Mahesh Dadoda 03/12/2025

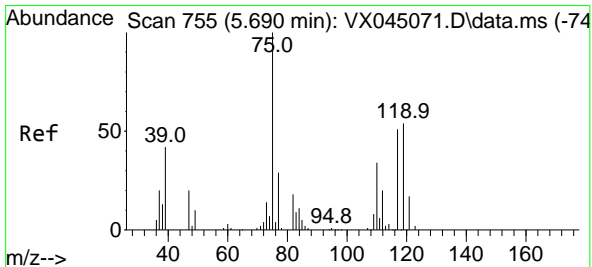
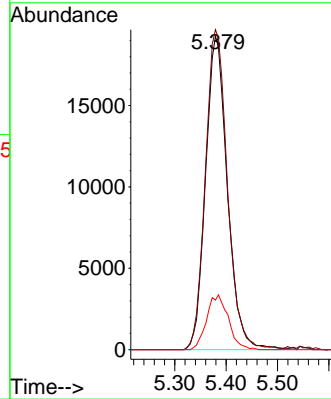
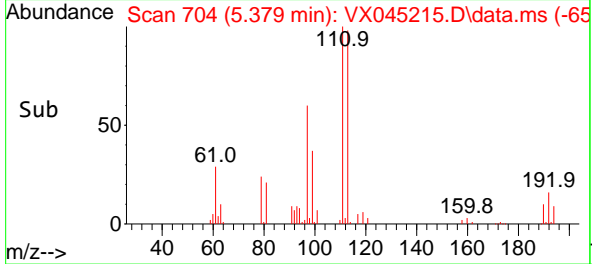

#36  
 1,1-Dichloropropene  
 Concen: 18.925 ug/l  
 RT: 5.684 min Scan# 754  
 Delta R.T. -0.006 min  
 Lab File: VX045215.D  
 Acq: 11 Mar 2025 11:40

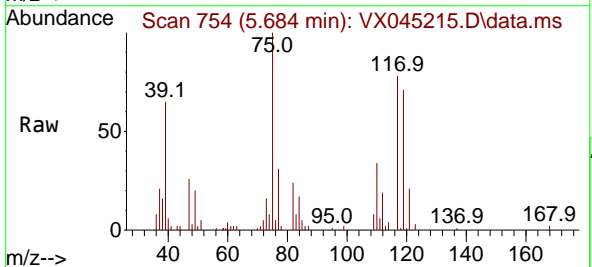

Tgt Ion: 75 Resp: 28849  
 Ion Ratio Lower Upper  
 75 100  
 110 33.4 16.9 50.6  
 77 31.4 24.5 36.7

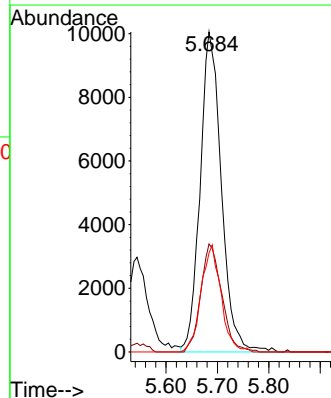
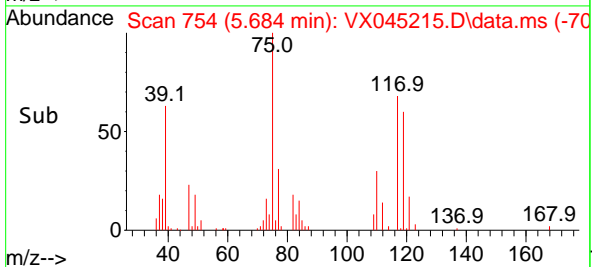

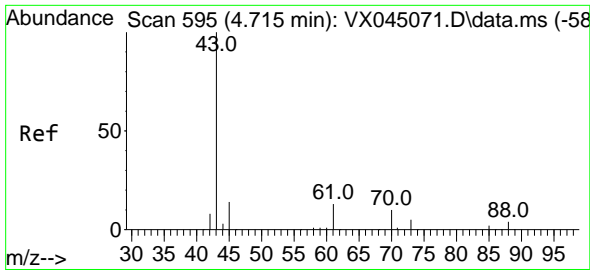

#37  
 Ethyl Acetate  
 Concen: 18.433 ug/l  
 RT: 4.714 min Scan# 595  
 Delta R.T. -0.000 min  
 Lab File: VX045215.D  
 Acq: 11 Mar 2025 11:40

Instrument :

MSVOA\_X

Client Sample Id :

VX0311WBSD01

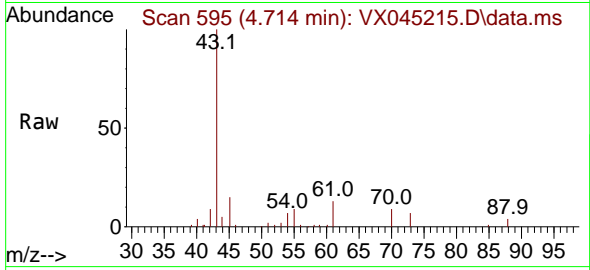

Tgt Ion: 43 Resp: 3620  
 Ion Ratio Lower Upper  
 43 100  
 61 14.4 10.8 16.2  
 70 10.2 7.7 11.5

Manual Integrations

APPROVED

Reviewed By :John Carlone 03/12/2025

Supervised By :Mahesh Dadoda 03/12/2025

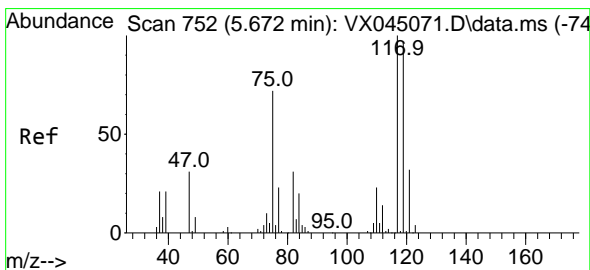
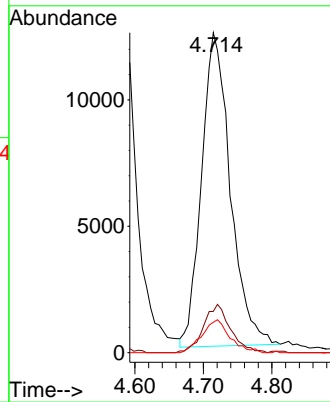
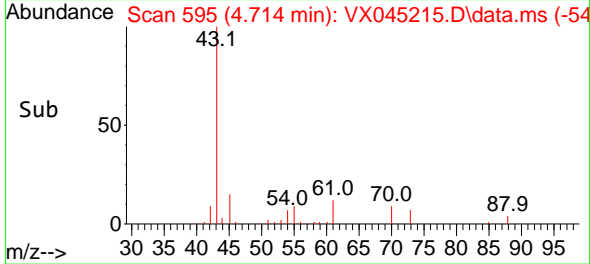

#38  
 Carbon Tetrachloride  
 Concen: 19.378 ug/l  
 RT: 5.672 min Scan# 752  
 Delta R.T. -0.000 min  
 Lab File: VX045215.D  
 Acq: 11 Mar 2025 11:40

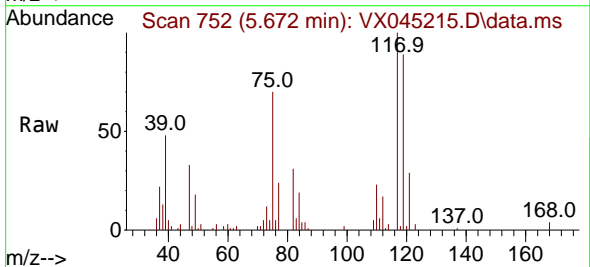

Tgt Ion:117 Resp: 29989  
 Ion Ratio Lower Upper  
 117 100  
 119 89.4 76.7 115.1  
 121 28.9 25.5 38.3

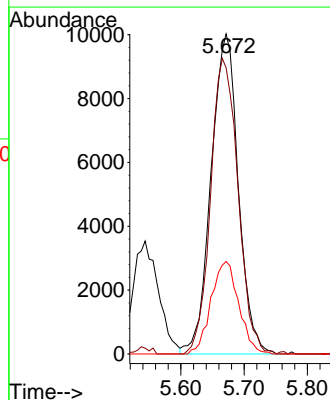
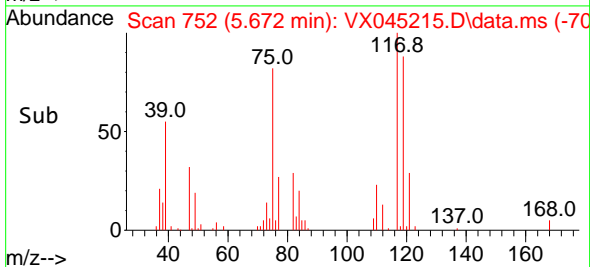

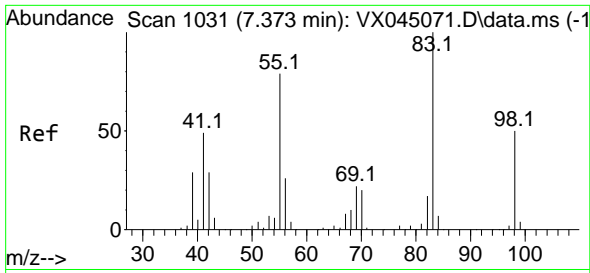

#39  
 Methylcyclohexane  
 Concen: 20.064 ug/l  
 RT: 7.373 min Scan# 1031  
 Delta R.T. -0.000 min  
 Lab File: VX045215.D  
 Acq: 11 Mar 2025 11:40

Instrument :

MSVOA\_X

ClientSampleId :

VX0311WBSD01

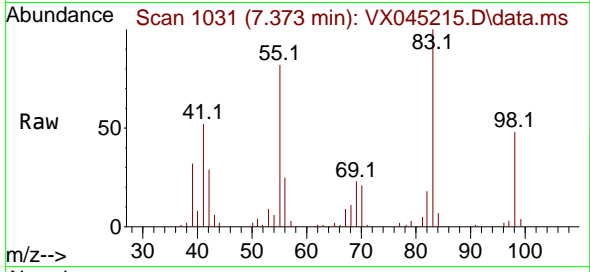

Tgt Ion: 83 Resp: 3664  
 Ion Ratio Lower Upper  
 83 100  
 55 82.0 63.0 94.4  
 98 48.1 39.7 59.5

Manual Integrations

APPROVED

Reviewed By :John Carlone 03/12/2025

Supervised By :Mahesh Dadoda 03/12/2025

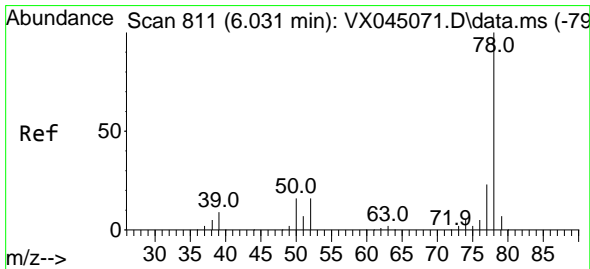
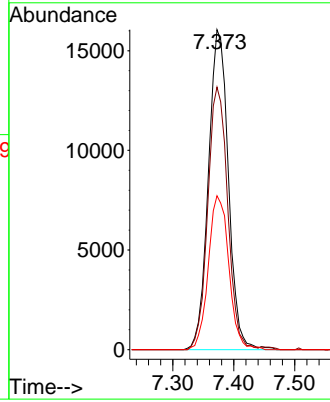
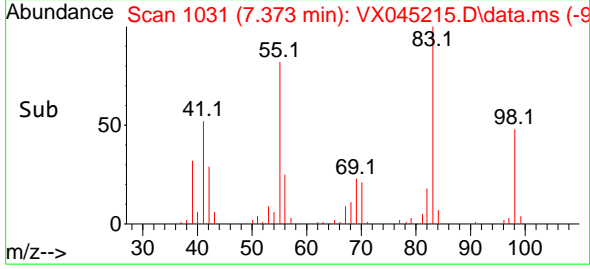

#40  
 Benzene  
 Concen: 19.208 ug/l  
 RT: 6.031 min Scan# 811  
 Delta R.T. -0.000 min  
 Lab File: VX045215.D  
 Acq: 11 Mar 2025 11:40

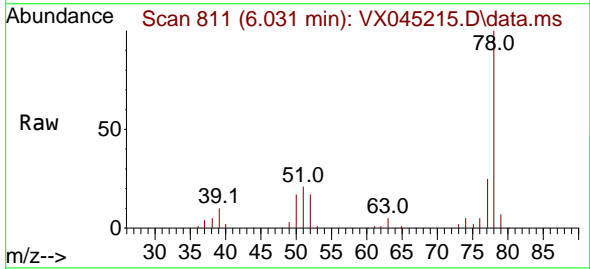

Tgt Ion: 78 Resp: 92458  
 Ion Ratio Lower Upper  
 78 100  
 77 25.3 18.8 28.2

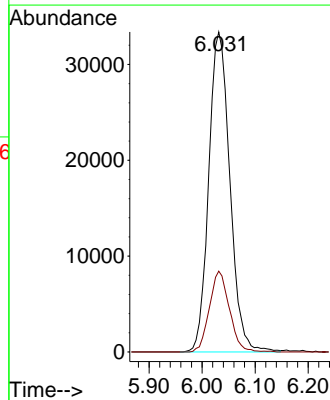
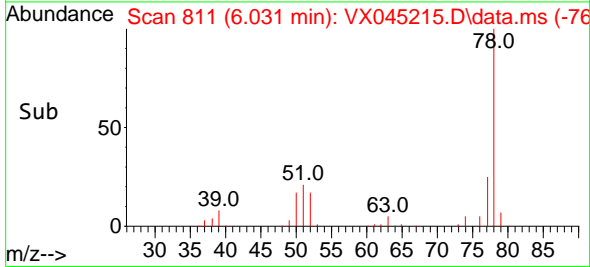



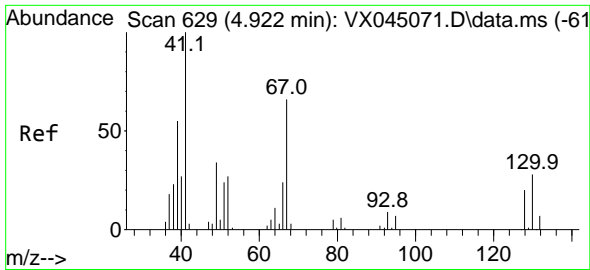

#41  
 Methacrylonitrile  
 Concen: 20.493 ug/l  
 RT: 4.916 min Scan# 61  
 Delta R.T. -0.006 min  
 Lab File: VX045215.D  
 Acq: 11 Mar 2025 11:40

Instrument :

MSVOA\_X

Client SampleId :

VX0311WBSD01

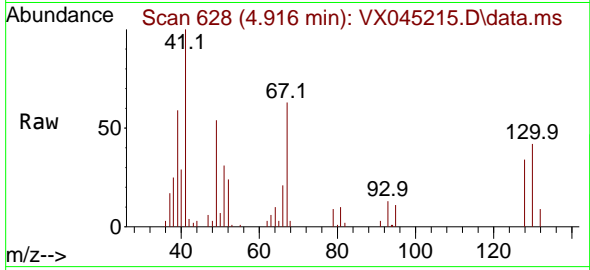

Tgt Ion: 41 Resp: 21760  
 Ion Ratio Lower Upper  
 41 100  
 39 57.7 44.6 67.0  
 67 68.5 53.9 80.9  
 52 30.3 23.3 34.9

Manual Integrations

APPROVED

Reviewed By :John Carlone 03/12/2025

Supervised By :Mahesh Dadoda 03/12/2025

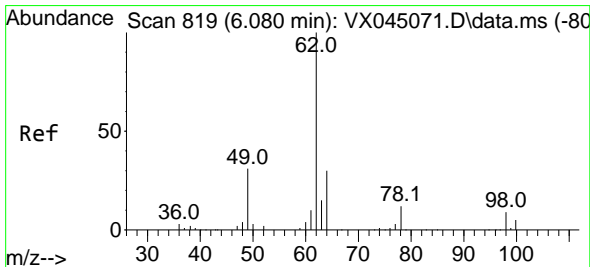
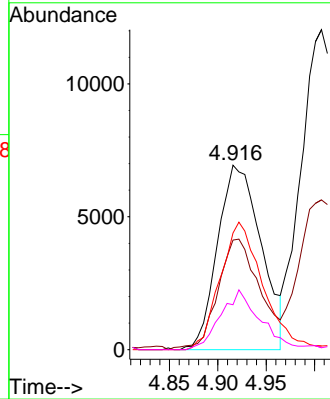
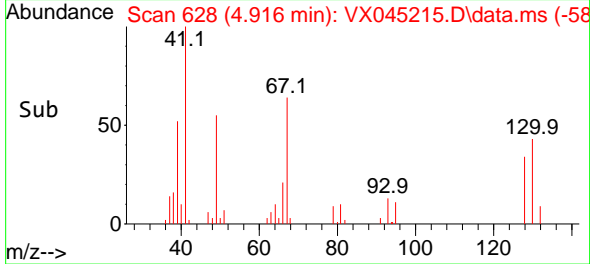

#42  
 1,2-Dichloroethane  
 Concen: 19.864 ug/l  
 RT: 6.086 min Scan# 820  
 Delta R.T. 0.006 min  
 Lab File: VX045215.D  
 Acq: 11 Mar 2025 11:40

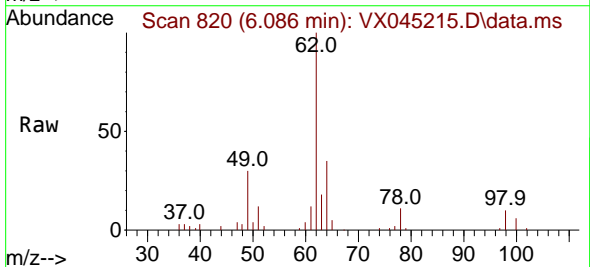

Tgt Ion: 62 Resp: 34432  
 Ion Ratio Lower Upper  
 62 100  
 98 9.2 0.0 18.2

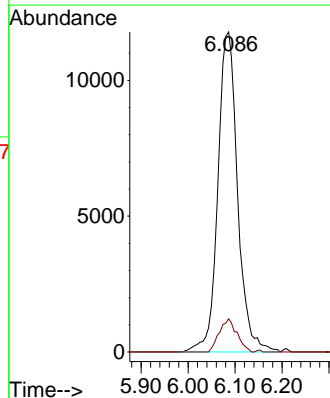
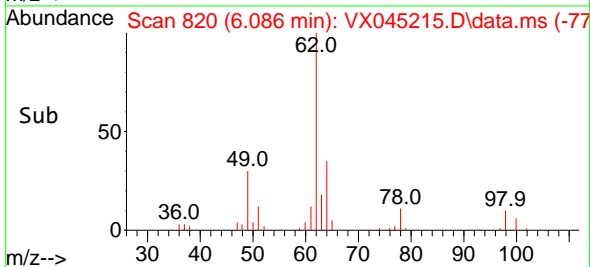

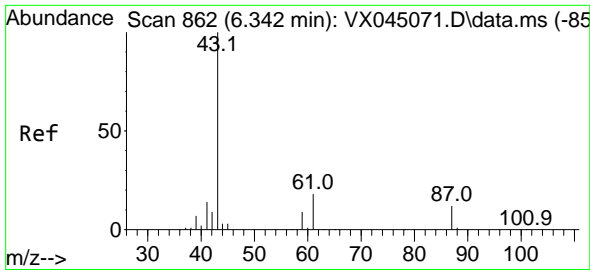

#43  
 Isopropyl Acetate  
 Concen: 19.925 ug/l  
 RT: 6.342 min Scan# 862  
 Delta R.T. -0.000 min  
 Lab File: VX045215.D  
 Acq: 11 Mar 2025 11:40

Instrument :

MSVOA\_X

Client Sample Id :

VX0311WBSD01

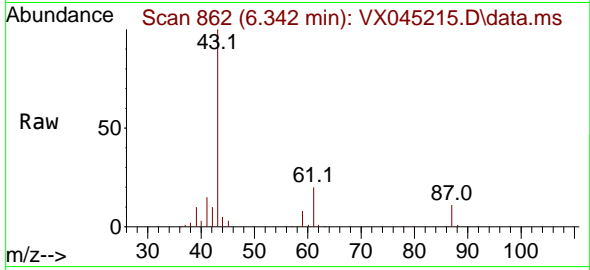

Tgt Ion: 43 Resp: 5787  
 Ion Ratio Lower Upper  
 43 100  
 61 18.4 14.9 22.3  
 87 11.9 9.4 14.2

Manual Integrations

APPROVED

Reviewed By :John Carlone 03/12/2025

Supervised By :Mahesh Dadoda 03/12/2025

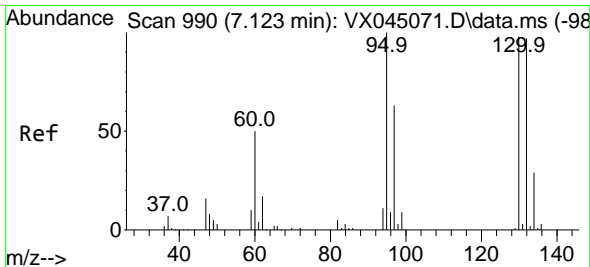
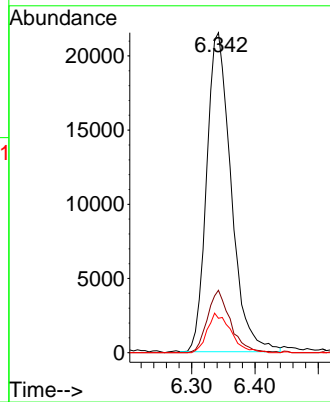
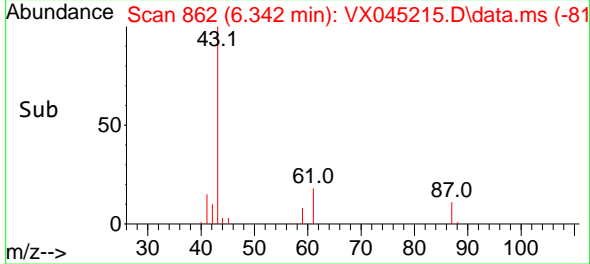

#44  
 Trichloroethene  
 Concen: 19.021 ug/l  
 RT: 7.123 min Scan# 990  
 Delta R.T. -0.000 min  
 Lab File: VX045215.D  
 Acq: 11 Mar 2025 11:40

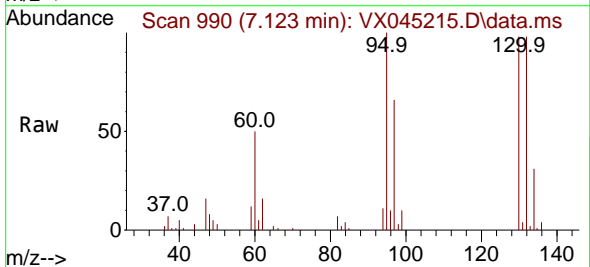

Tgt Ion:130 Resp: 21499  
 Ion Ratio Lower Upper  
 130 100  
 95 102.4 0.0 205.0

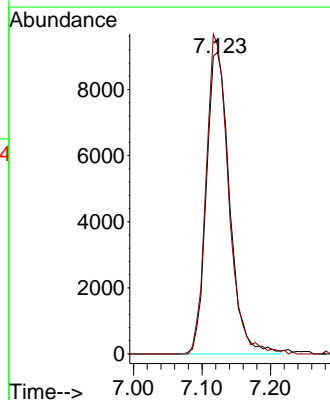
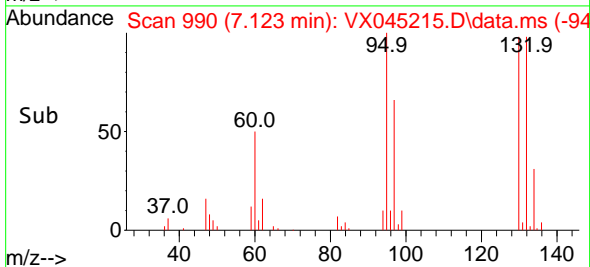

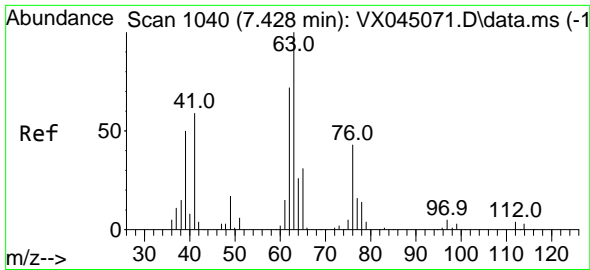

#45  
 1,2-Dichloropropane  
 Concen: 19.071 ug/l  
 RT: 7.427 min Scan# 1040  
 Delta R.T. -0.000 min  
 Lab File: VX045215.D  
 Acq: 11 Mar 2025 11:40

Instrument :

MSVOA\_X

Client Sample Id :

VX0311WBSD01

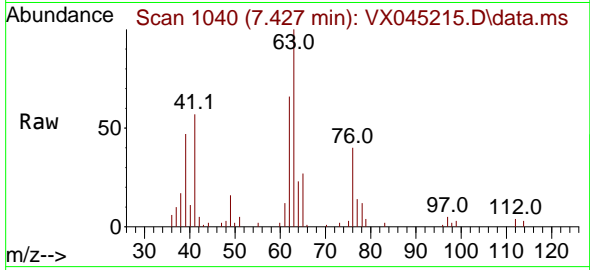

Tgt Ion: 63 Resp: 2360  
 Ion Ratio Lower Upper  
 63 100  
 65 26.8 24.7 37.1

Manual Integrations

APPROVED

Reviewed By :John Carlone 03/12/2025

Supervised By :Mahesh Dadoda 03/12/2025

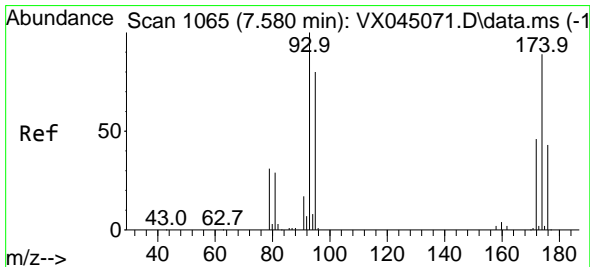
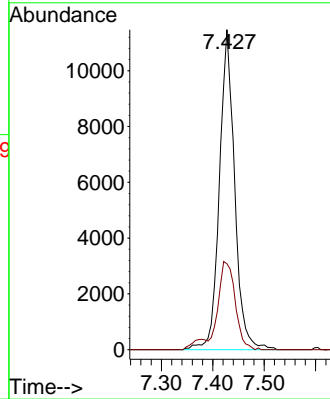
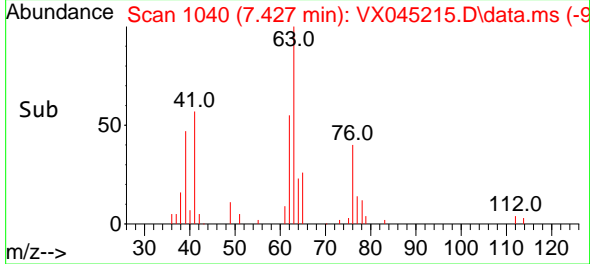

#46  
 Dibromomethane  
 Concen: 19.824 ug/l  
 RT: 7.580 min Scan# 1065  
 Delta R.T. -0.000 min  
 Lab File: VX045215.D  
 Acq: 11 Mar 2025 11:40

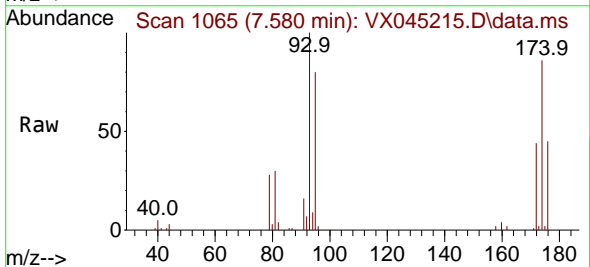

Tgt Ion: 93 Resp: 17341  
 Ion Ratio Lower Upper  
 93 100  
 95 83.6 65.8 98.8  
 174 89.0 72.2 108.2

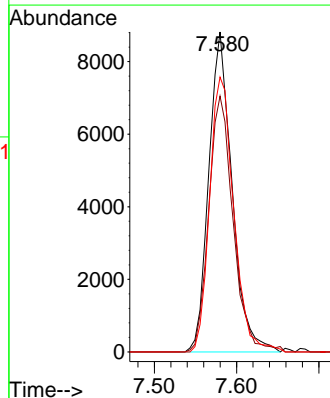
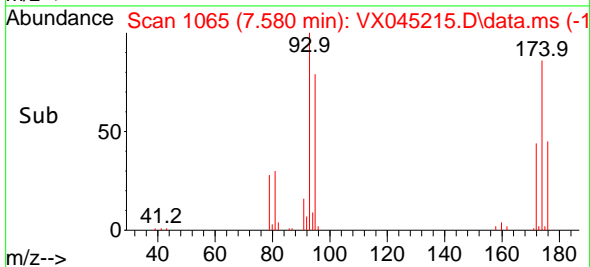

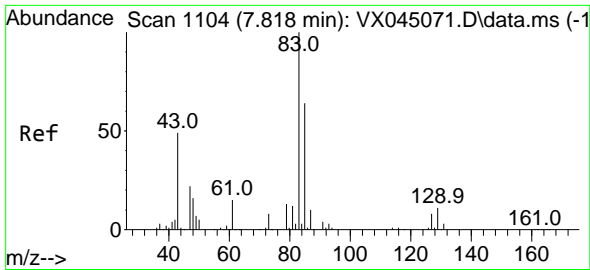

#47  
 Bromodichloromethane  
 Concen: 19.769 ug/l  
 RT: 7.818 min Scan# 1104  
 Delta R.T. -0.000 min  
 Lab File: VX045215.D  
 Acq: 11 Mar 2025 11:40

Instrument : MSVOA\_X  
 ClientSampleId : VX0311WBSD01

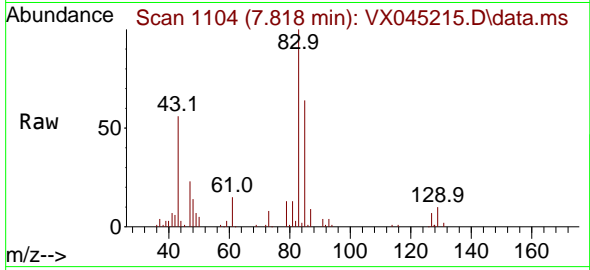

Tgt Ion: 83 Resp: 3392  
 Ion Ratio Lower Upper  
 83 100  
 85 64.1 51.1 76.7  
 127 6.8 6.4 9.6

Manual Integrations  
**APPROVED**

Reviewed By :John Carlone 03/12/2025  
 Supervised By :Mahesh Dadoda 03/12/2025

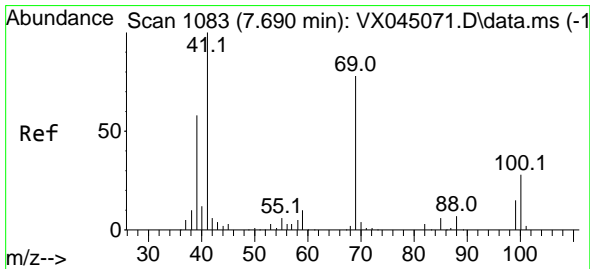
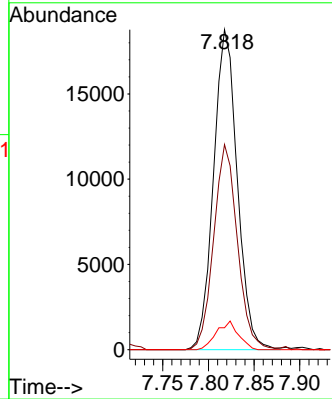
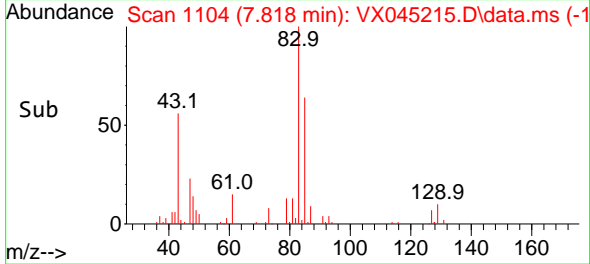

#48  
 Methyl methacrylate  
 Concen: 20.560 ug/l  
 RT: 7.696 min Scan# 1084  
 Delta R.T. 0.006 min  
 Lab File: VX045215.D  
 Acq: 11 Mar 2025 11:40

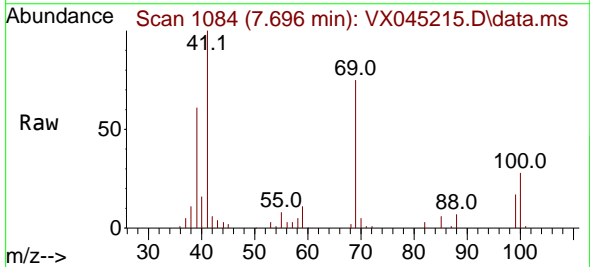

Tgt Ion: 41 Resp: 29960  
 Ion Ratio Lower Upper  
 41 100  
 69 76.1 63.0 94.6  
 39 60.6 47.5 71.3

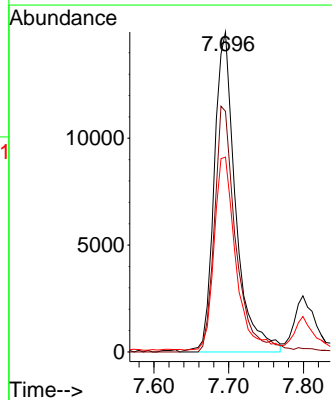
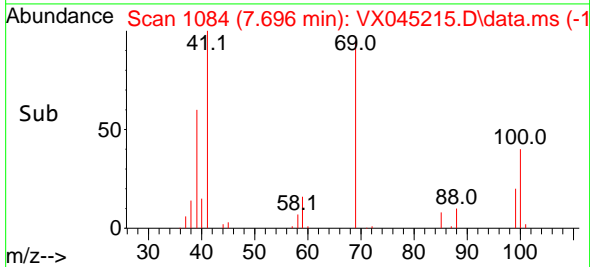

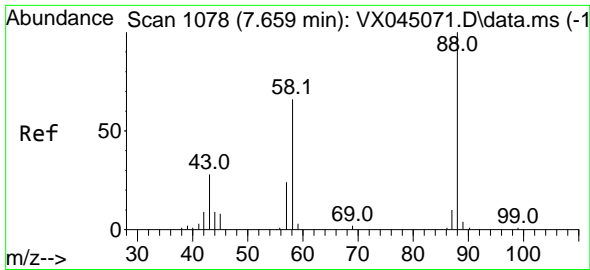

#49  
 1,4-Dioxane  
 Concen: 372.504 ug/l  
 RT: 7.665 min Scan# 1079  
 Delta R.T. 0.006 min  
 Lab File: VX045215.D  
 Acq: 11 Mar 2025 11:40

Instrument : MSVOA\_X  
 ClientSampleId : VX0311WBSD01

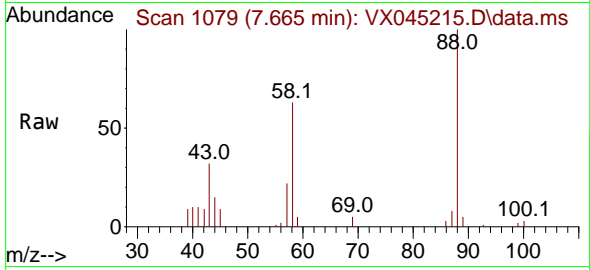

Tgt Ion: 88 Resp: 11450  
 Ion Ratio Lower Upper  
 88 100  
 43 39.7 28.7 43.1  
 58 69.0 55.8 83.8

Manual Integrations  
**APPROVED**

Reviewed By :John Carlone 03/12/2025  
 Supervised By :Mahesh Dadoda 03/12/2025

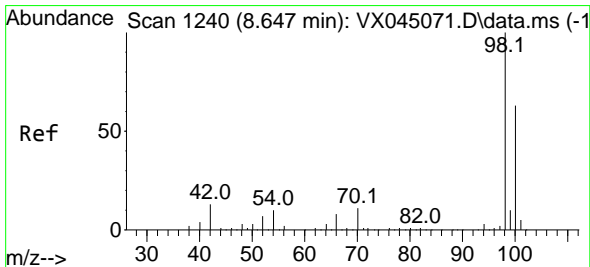
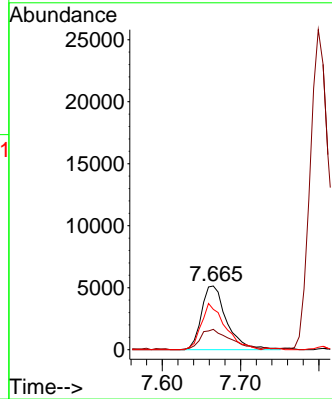
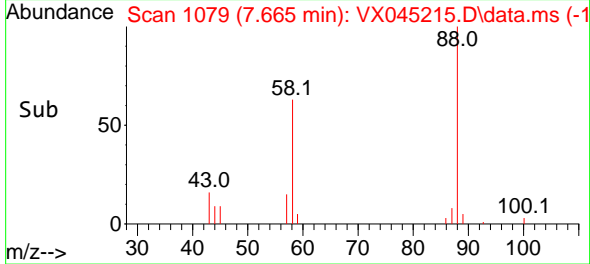

#50  
 Toluene-d8  
 Concen: 50.659 ug/l  
 RT: 8.647 min Scan# 1240  
 Delta R.T. -0.000 min  
 Lab File: VX045215.D  
 Acq: 11 Mar 2025 11:40

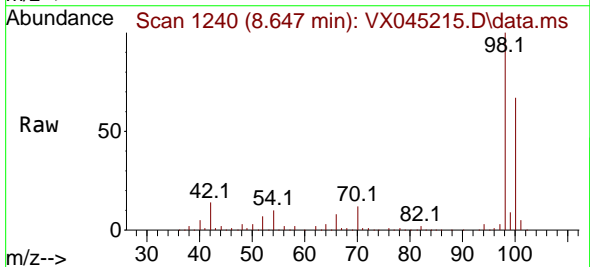

Tgt Ion: 98 Resp: 204141  
 Ion Ratio Lower Upper  
 98 100  
 100 65.3 52.0 78.0

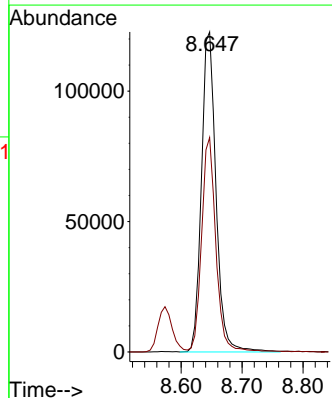
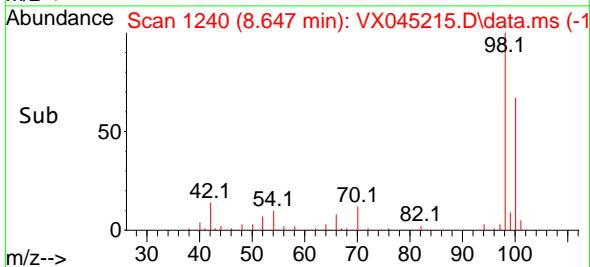

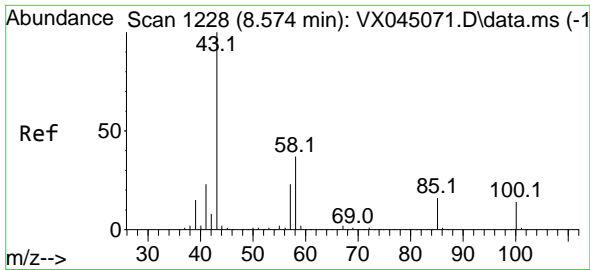

#51  
 4-Methyl-2-Pentanone  
 Concen: 108.934 ug/l  
 RT: 8.574 min Scan# 1228  
 Delta R.T. -0.000 min  
 Lab File: VX045215.D  
 Acq: 11 Mar 2025 11:40

Instrument : MSVOA\_X  
 Client Sample Id : VX0311WBSD01

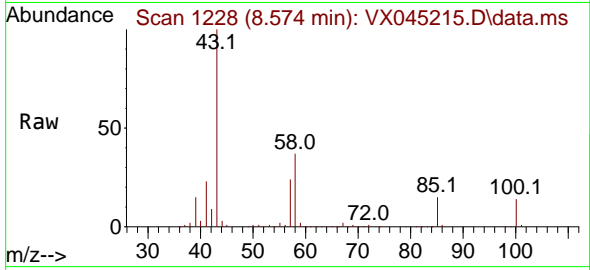

Tgt Ion: 43 Resp: 212449  
 Ion Ratio Lower Upper  
 43 100  
 58 36.1 29.2 43.8

Manual Integrations  
**APPROVED**

Reviewed By :John Carlone 03/12/2025  
 Supervised By :Mahesh Dadoda 03/12/2025

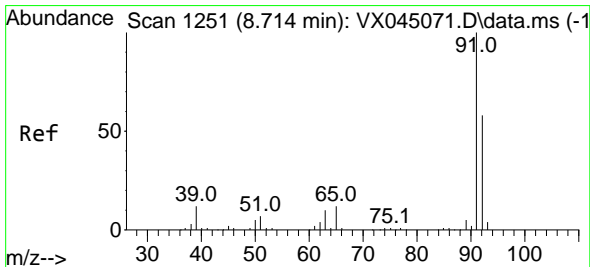
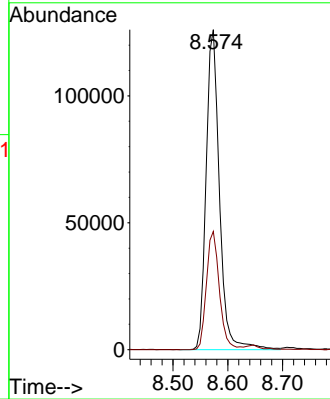
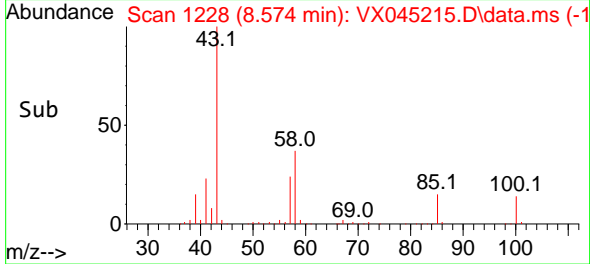

#52  
 Toluene  
 Concen: 19.831 ug/l  
 RT: 8.714 min Scan# 1251  
 Delta R.T. -0.000 min  
 Lab File: VX045215.D  
 Acq: 11 Mar 2025 11:40

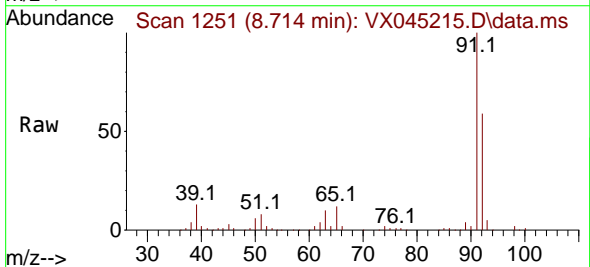

Tgt Ion: 92 Resp: 56008  
 Ion Ratio Lower Upper  
 92 100  
 91 174.5 138.9 208.3

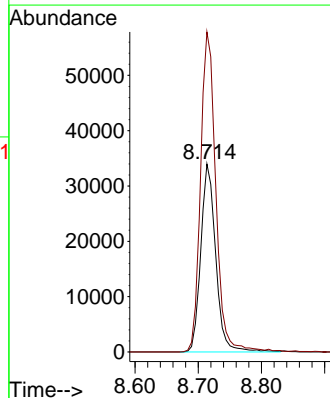
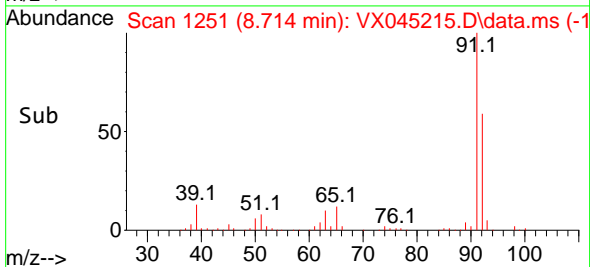

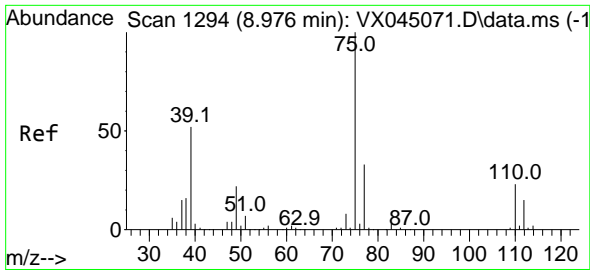

#53  
 t-1,3-Dichloropropene  
 Concen: 20.143 ug/l  
 RT: 8.976 min Scan# 1194  
 Delta R.T. -0.000 min  
 Lab File: VX045215.D  
 Acq: 11 Mar 2025 11:40

Instrument : MSVOA\_X  
 Client Sample Id : VX0311WBSD01

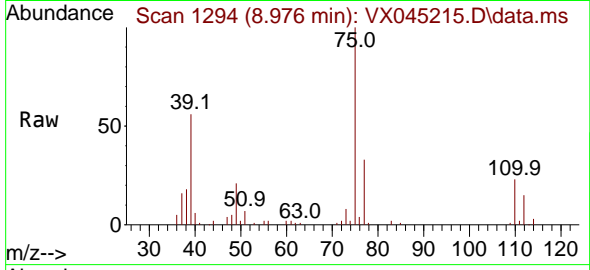

Tgt Ion: 75 Resp: 28894  
 Ion Ratio Lower Upper  
 75 100  
 77 33.0 26.5 39.7

Manual Integrations  
**APPROVED**

Reviewed By :John Carlone 03/12/2025  
 Supervised By :Mahesh Dadoda 03/12/2025

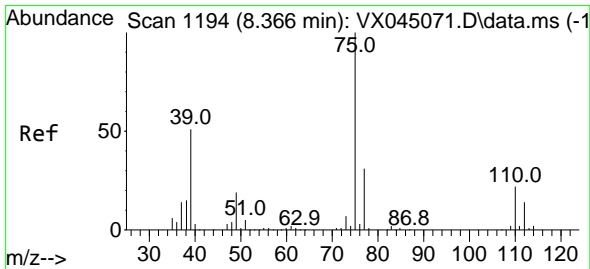
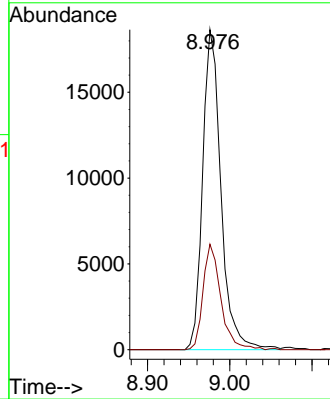
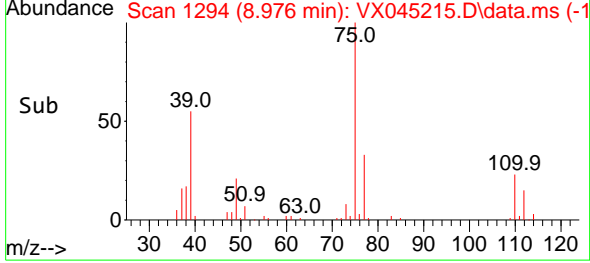

#54  
 cis-1,3-Dichloropropene  
 Concen: 20.066 ug/l  
 RT: 8.366 min Scan# 1194  
 Delta R.T. -0.000 min  
 Lab File: VX045215.D  
 Acq: 11 Mar 2025 11:40

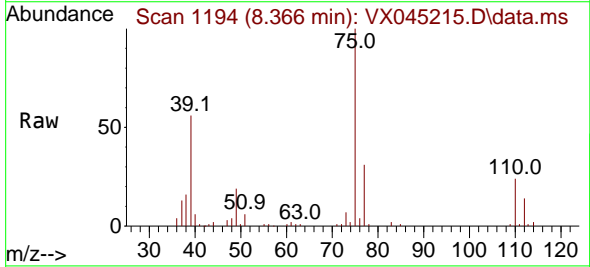

Tgt Ion: 75 Resp: 33564  
 Ion Ratio Lower Upper  
 75 100  
 77 30.8 24.7 37.1  
 39 56.0 40.7 61.1

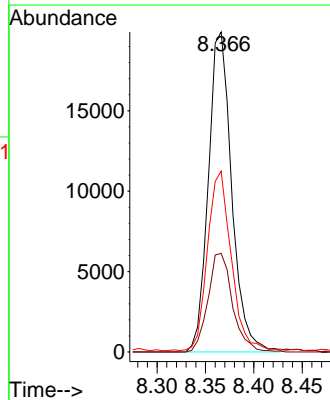
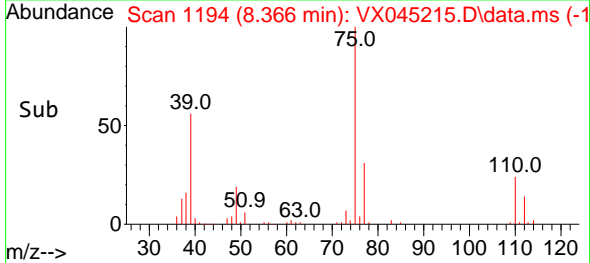

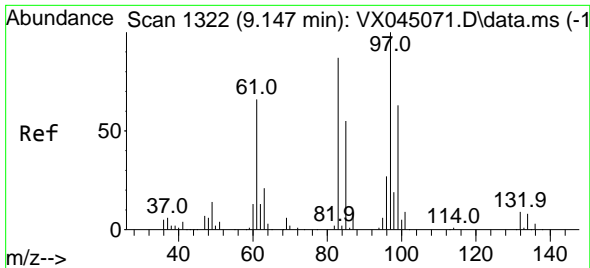

#55  
 1,1,2-Trichloroethane  
 Concen: 20.024 ug/l  
 RT: 9.153 min Scan# 1323  
 Delta R.T. 0.006 min  
 Lab File: VX045215.D  
 Acq: 11 Mar 2025 11:40

Instrument : MSVOA\_X  
 ClientSampleId : VX0311WBSD01

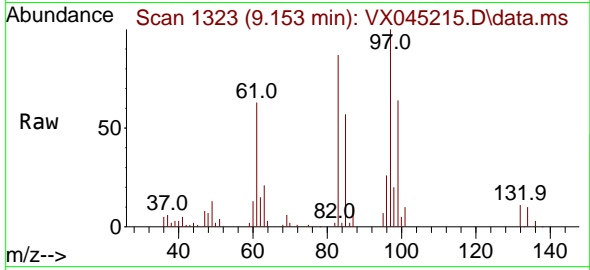

Tgt Ion: 97 Resp: 2328

Ion	Ratio	Lower	Upper
97	100		
83	87.1	69.4	104.2
85	56.5	44.1	66.1
99	64.0	50.7	76.1

Manual Integrations  
**APPROVED**

Reviewed By :John Carlone 03/12/2025  
 Supervised By :Mahesh Dadoda 03/12/2025

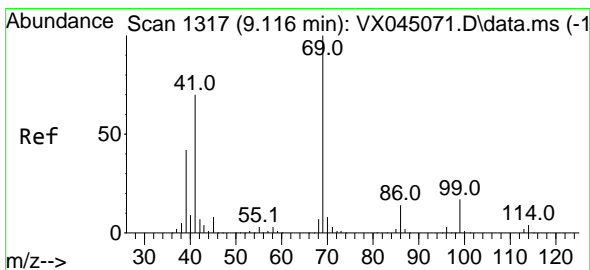
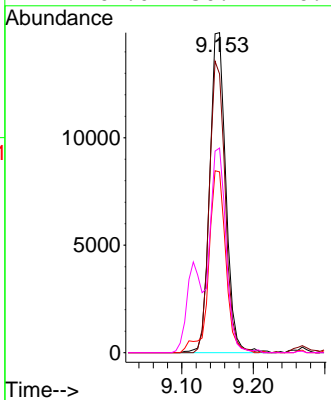
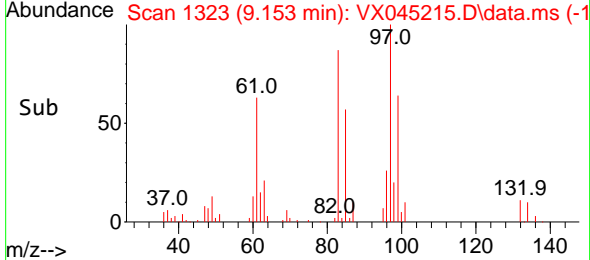

#56  
 Ethyl methacrylate  
 Concen: 21.080 ug/l  
 RT: 9.116 min Scan# 1317  
 Delta R.T. -0.000 min  
 Lab File: VX045215.D  
 Acq: 11 Mar 2025 11:40

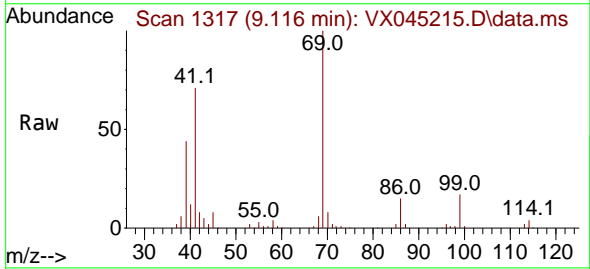

Tgt Ion: 69 Resp: 37256

Ion	Ratio	Lower	Upper
69	100		
41	73.2	57.0	85.4
39	43.5	34.2	51.4

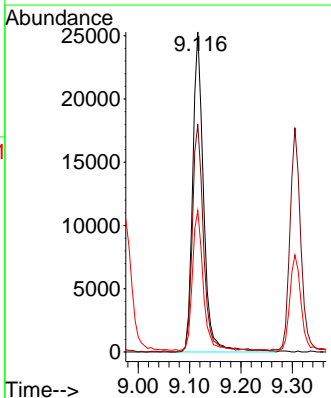
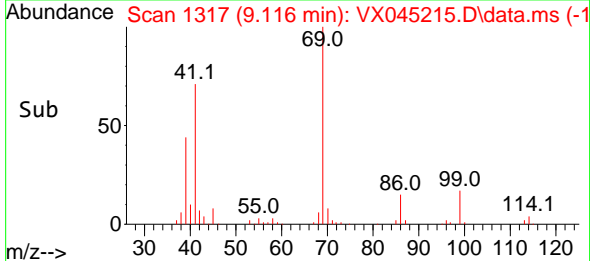



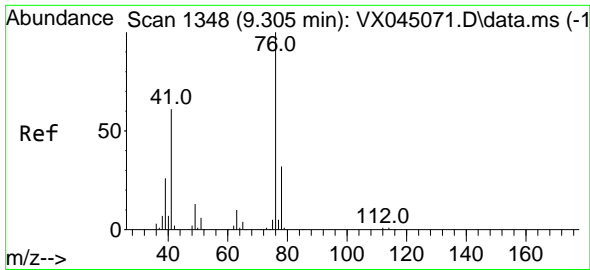

#57  
 1,3-Dichloropropane  
 Concen: 20.649 ug/l  
 RT: 9.305 min Scan# 111  
 Delta R.T. -0.000 min  
 Lab File: VX045215.D  
 Acq: 11 Mar 2025 11:40

Instrument : MSVOA\_X  
 Client Sample Id : VX0311WBSD01

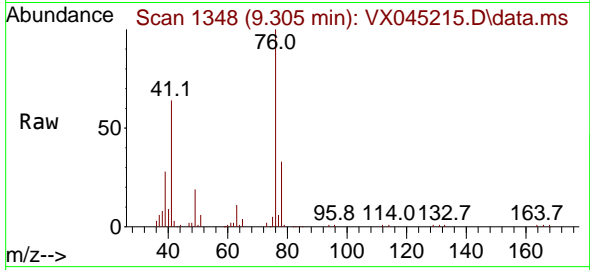

Tgt Ion: 76 Resp: 4154  
 Ion Ratio Lower Upper  
 76 100  
 78 31.6 25.5 38.3

Manual Integrations  
 APPROVED

Reviewed By :John Carlone 03/12/2025  
 Supervised By :Mahesh Dadoda 03/12/2025

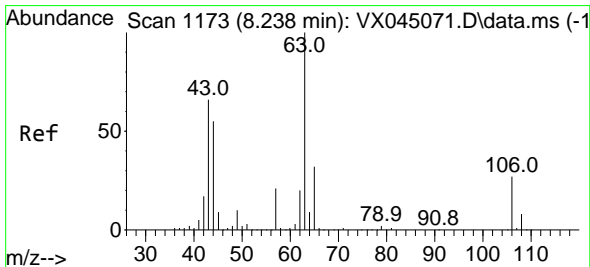
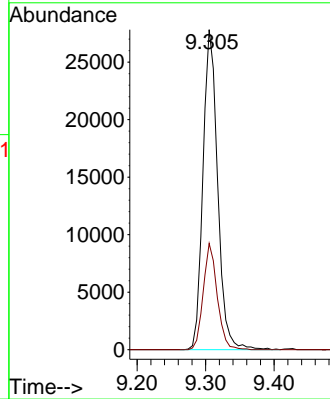
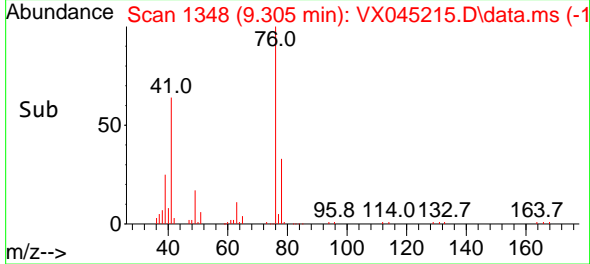

#58  
 2-Chloroethyl Vinyl ether  
 Concen: 98.289 ug/l  
 RT: 8.238 min Scan# 1173  
 Delta R.T. -0.000 min  
 Lab File: VX045215.D  
 Acq: 11 Mar 2025 11:40

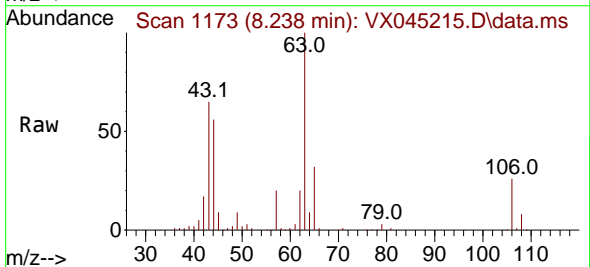

Tgt Ion: 63 Resp: 84737  
 Ion Ratio Lower Upper  
 63 100  
 106 26.2 21.5 32.3

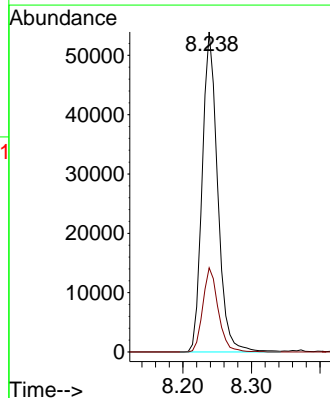
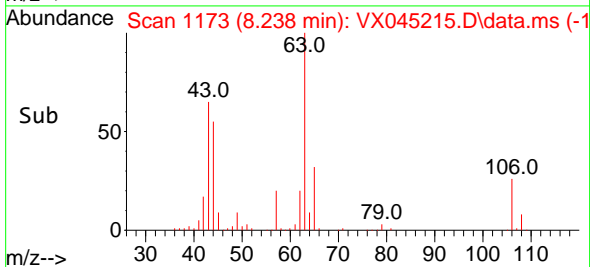

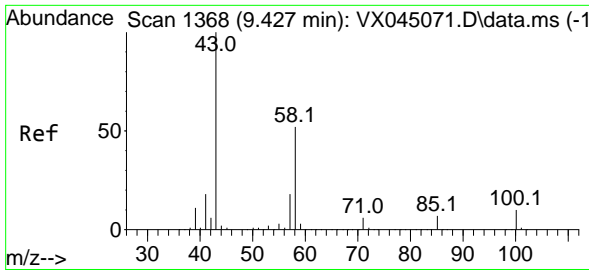

#59  
 2-Hexanone  
 Concen: 109.453 ug/l  
 RT: 9.427 min Scan# 1368  
 Delta R.T. -0.000 min  
 Lab File: VX045215.D  
 Acq: 11 Mar 2025 11:40

Instrument : MSVOA\_X  
 Client Sample Id : VX0311WBSD01

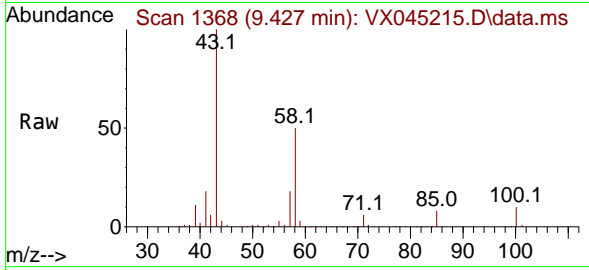

Tgt Ion: 43 Resp: 15466  
 Ion Ratio Lower Upper  
 43 100  
 58 51.2 25.9 77.6

Manual Integrations  
**APPROVED**  
 Reviewed By : John Carlone 03/12/2025  
 Supervised By : Mahesh Dadoda 03/12/2025

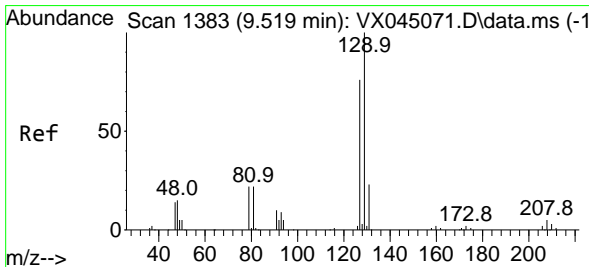
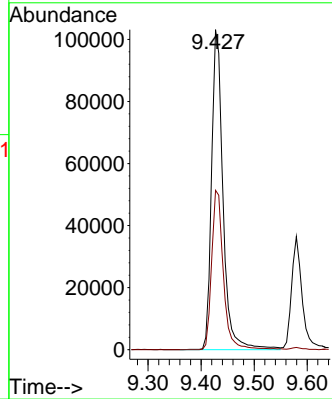
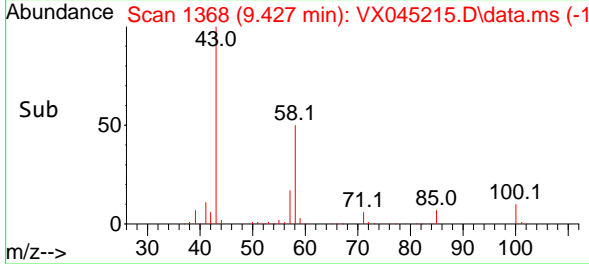

#60  
 Dibromochloromethane  
 Concen: 19.914 ug/l  
 RT: 9.518 min Scan# 1383  
 Delta R.T. -0.000 min  
 Lab File: VX045215.D  
 Acq: 11 Mar 2025 11:40

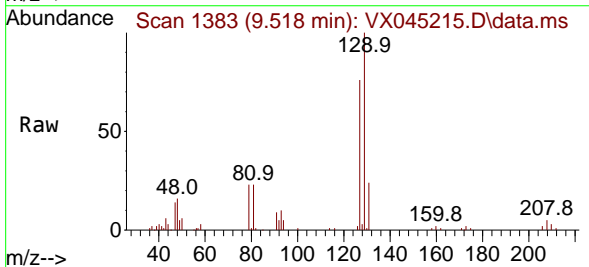

Tgt Ion: 129 Resp: 24209  
 Ion Ratio Lower Upper  
 129 100  
 127 78.0 38.5 115.5

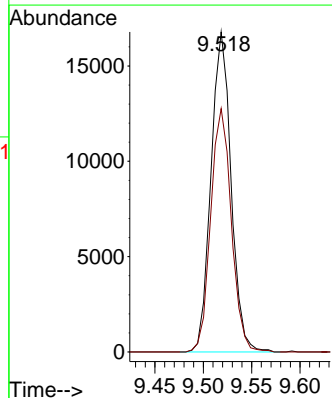
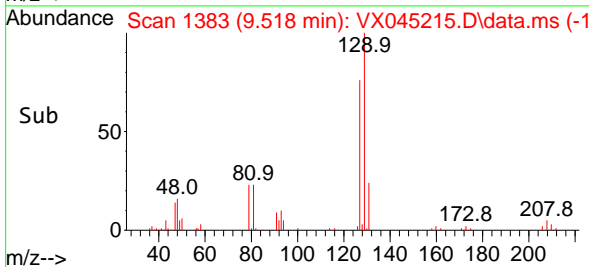

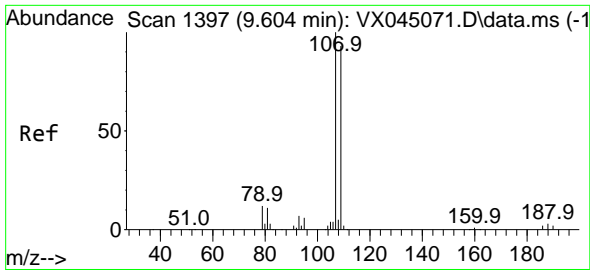

#61  
 1,2-Dibromoethane  
 Concen: 20.662 ug/l  
 RT: 9.610 min Scan# 1111  
 Delta R.T. 0.006 min  
 Lab File: VX045215.D  
 Acq: 11 Mar 2025 11:40

Instrument : MSVOA\_X  
 ClientSampleId : VX0311WBSD01

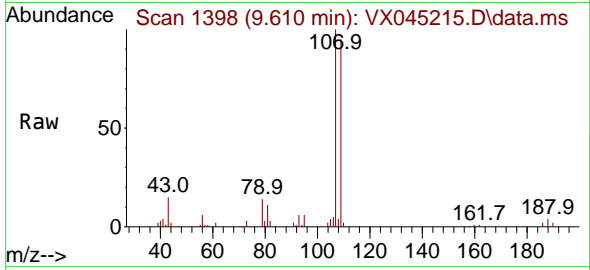

Tgt Ion:107 Resp: 2398  
 Ion Ratio Lower Upper  
 107 100  
 109 93.5 76.1 114.1

Manual Integrations  
**APPROVED**

Reviewed By :John Carlone 03/12/2025  
 Supervised By :Mahesh Dadoda 03/12/2025

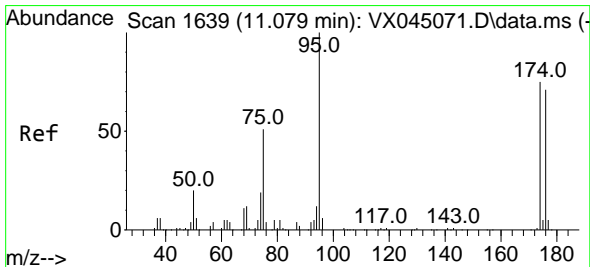
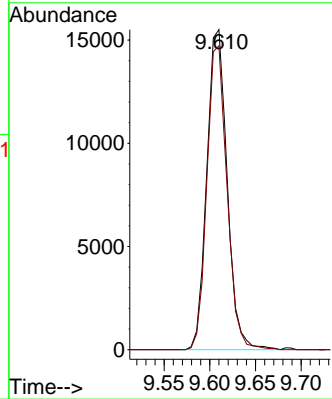
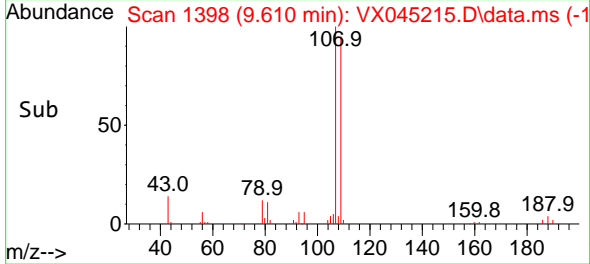

#62  
 4-Bromofluorobenzene  
 Concen: 54.440 ug/l  
 RT: 11.079 min Scan# 1639  
 Delta R.T. -0.000 min  
 Lab File: VX045215.D  
 Acq: 11 Mar 2025 11:40

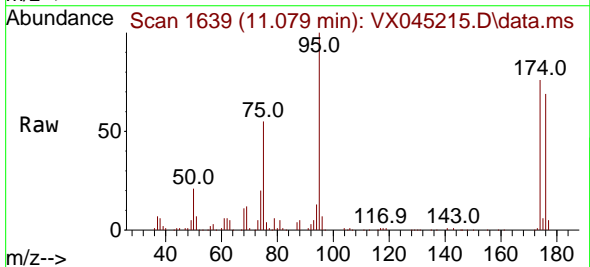

Tgt Ion: 95 Resp: 72695  
 Ion Ratio Lower Upper  
 95 100  
 174 75.0 0.0 148.2  
 176 70.5 0.0 141.4

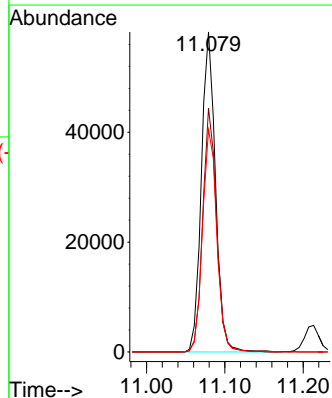
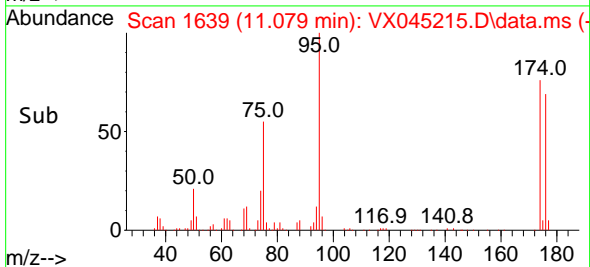

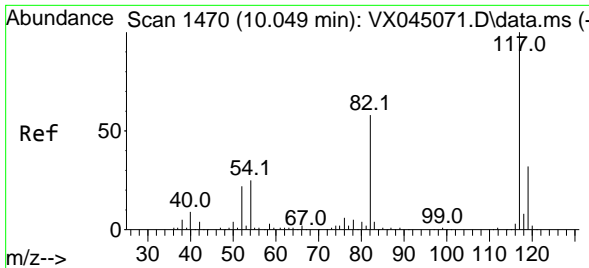

#63  
 Chlorobenzene-d5  
 Concen: 50.000 ug/l  
 RT: 10.049 min Scan# 1470  
 Delta R.T. -0.000 min  
 Lab File: VX045215.D  
 Acq: 11 Mar 2025 11:40

Instrument : MSVOA\_X  
 ClientSampleId : VX0311WBSD01

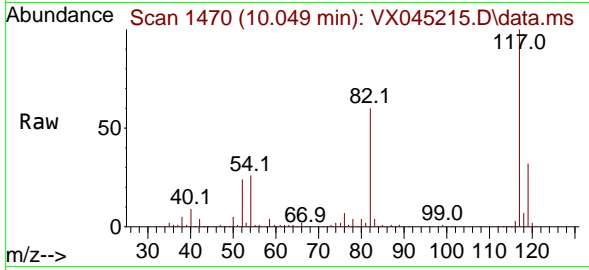

Tgt Ion:117 Resp: 14894  
 Ion Ratio Lower Upper  
 117 100  
 82 60.3 46.3 69.5  
 119 31.9 25.7 38.5

Manual Integrations  
 APPROVED

Reviewed By :John Carlone 03/12/2025  
 Supervised By :Mahesh Dadoda 03/12/2025

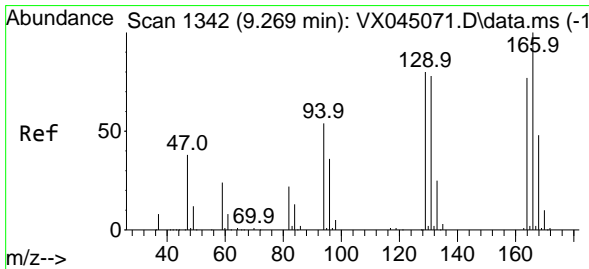
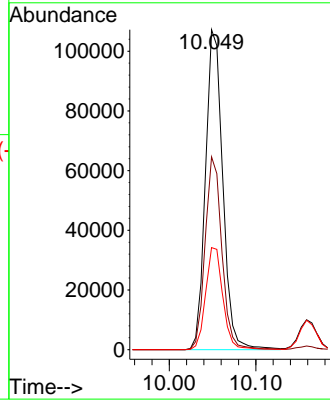
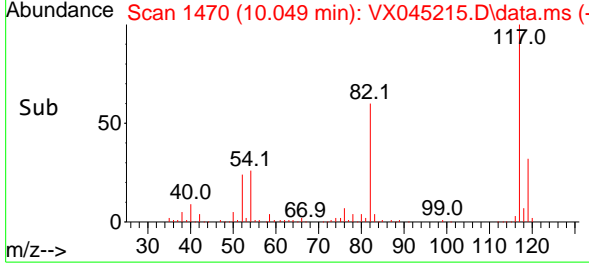

#64  
 Tetrachloroethene  
 Concen: 19.341 ug/l  
 RT: 9.269 min Scan# 1342  
 Delta R.T. -0.000 min  
 Lab File: VX045215.D  
 Acq: 11 Mar 2025 11:40

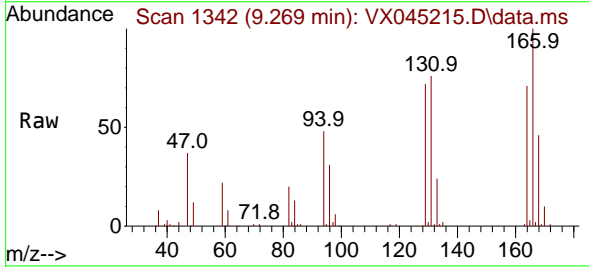

Tgt Ion:164 Resp: 18450  
 Ion Ratio Lower Upper  
 164 100  
 166 141.1 103.6 155.4  
 129 102.0 82.7 124.1  
 131 107.2 80.5 120.7

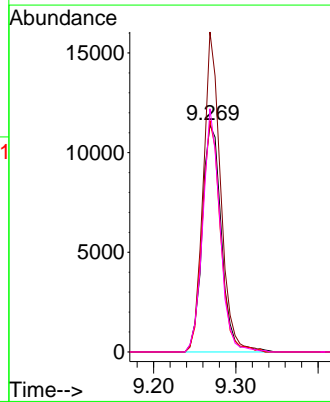
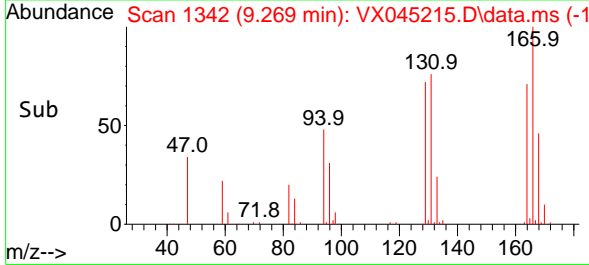

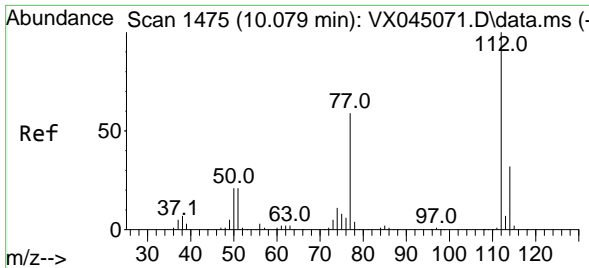

#65  
 Chlorobenzene  
 Concen: 19.633 ug/l  
 RT: 10.079 min Scan# 1475  
 Delta R.T. -0.000 min  
 Lab File: VX045215.D  
 Acq: 11 Mar 2025 11:40

Instrument : MSVOA\_X  
 Client Sample Id : VX0311WBSD01

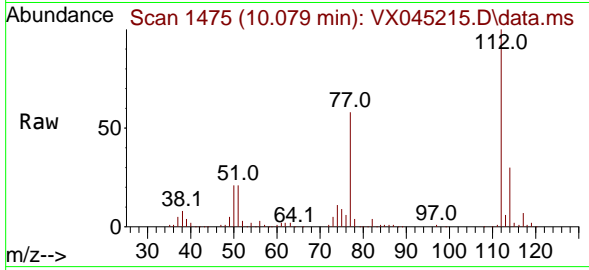

Tgt Ion: 112 Resp: 6187  
 Ion Ratio Lower Upper  
 112 100  
 114 30.3 26.0 39.0

Manual Integrations  
**APPROVED**  
 Reviewed By : John Carlone 03/12/2025  
 Supervised By : Mahesh Dadoda 03/12/2025

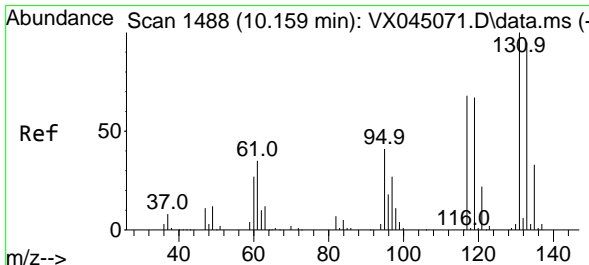
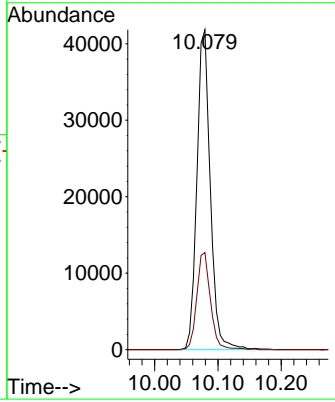
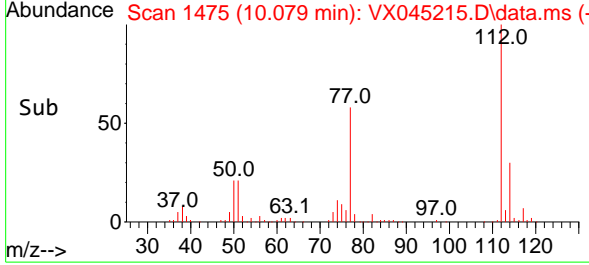

#66  
 1,1,1,2-Tetrachloroethane  
 Concen: 19.035 ug/l  
 RT: 10.159 min Scan# 1488  
 Delta R.T. -0.000 min  
 Lab File: VX045215.D  
 Acq: 11 Mar 2025 11:40

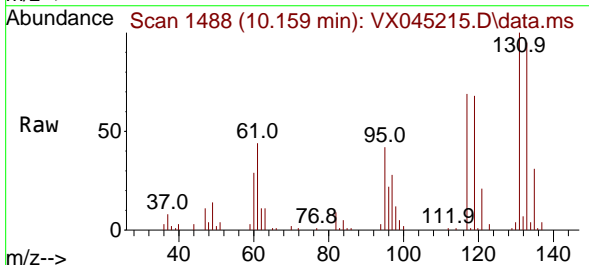

Tgt Ion: 131 Resp: 19978  
 Ion Ratio Lower Upper  
 131 100  
 133 92.8 48.6 145.9  
 119 67.9 33.9 101.7

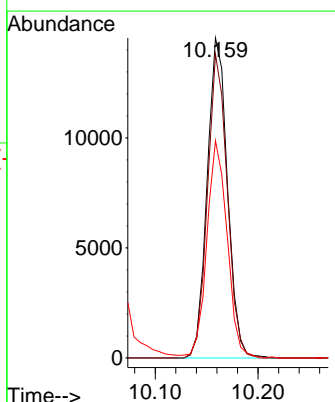
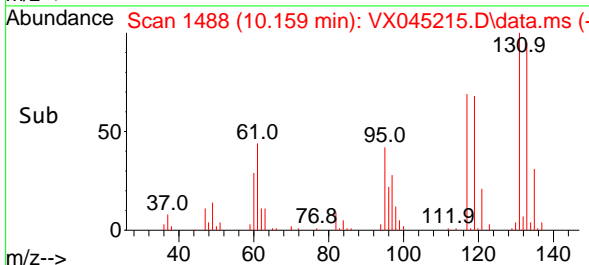

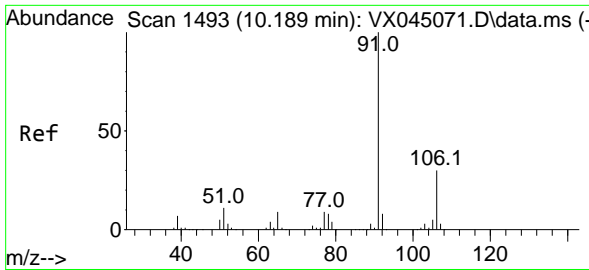

#67  
 Ethyl Benzene  
 Concen: 19.710 ug/l  
 RT: 10.189 min Scan# 1493  
 Delta R.T. -0.000 min  
 Lab File: VX045215.D  
 Acq: 11 Mar 2025 11:40

Instrument :

MSVOA\_X

Client Sample Id :

VX0311WBSD01

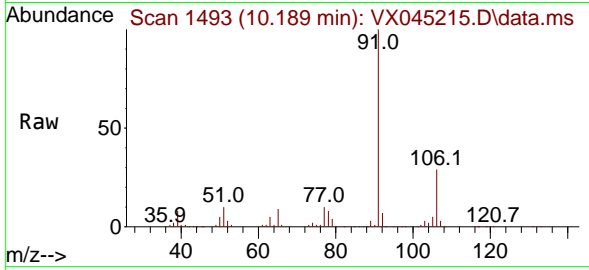

Tgt Ion: 91 Resp: 108234  
 Ion Ratio Lower Upper  
 91 100  
 106 29.1 23.9 35.9

Manual Integrations

APPROVED

Reviewed By :John Carlone 03/12/2025  
 Supervised By :Mahesh Dadoda 03/12/2025

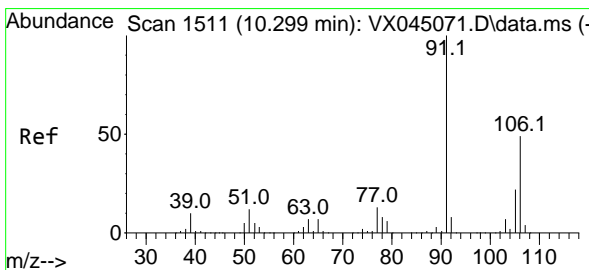
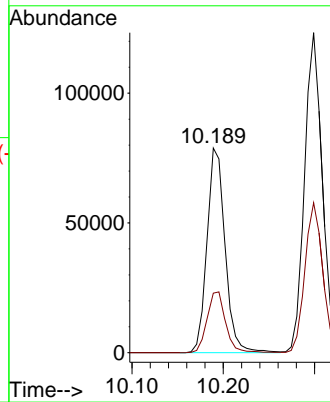
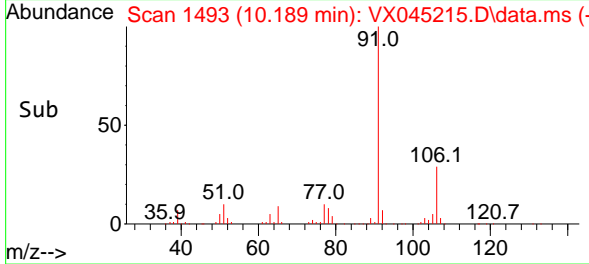

#68  
 m/p-Xylenes  
 Concen: 39.941 ug/l  
 RT: 10.299 min Scan# 1511  
 Delta R.T. -0.000 min  
 Lab File: VX045215.D  
 Acq: 11 Mar 2025 11:40

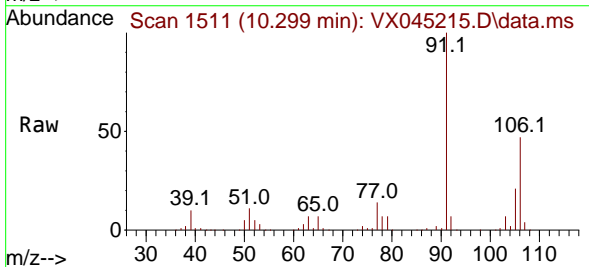

Tgt Ion:106 Resp: 80292  
 Ion Ratio Lower Upper  
 106 100  
 91 211.5 165.4 248.0

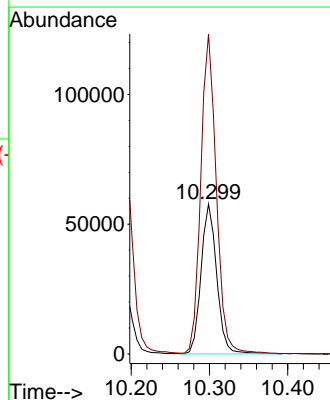
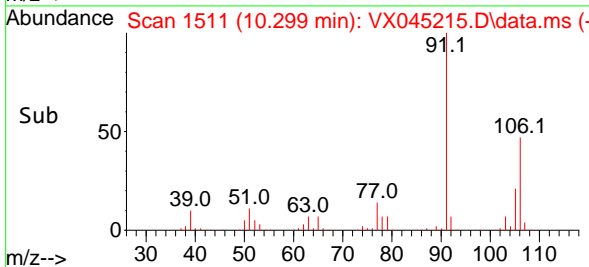

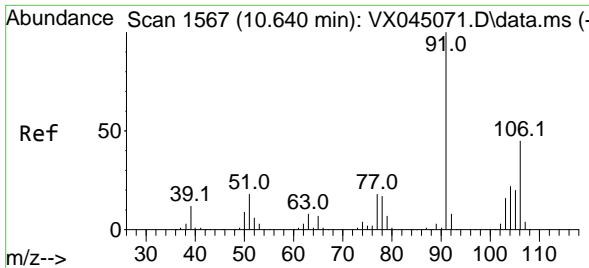

#69  
 o-Xylene  
 Concen: 20.185 ug/l  
 RT: 10.640 min Scan# 1567  
 Delta R.T. -0.000 min  
 Lab File: VX045215.D  
 Acq: 11 Mar 2025 11:40

Instrument : MSVOA\_X  
 ClientSampleId : VX0311WBSD01

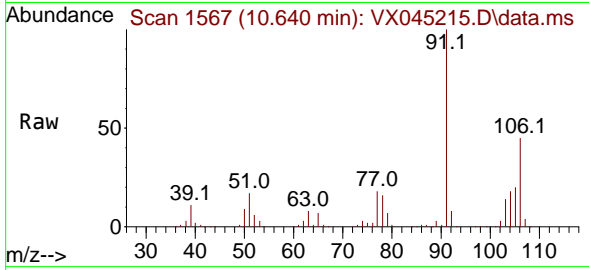

Tgt Ion:106 Resp: 40924  
 Ion Ratio Lower Upper  
 106 100  
 91 215.9 109.9 329.6

Manual Integrations  
 APPROVED

Reviewed By :John Carlone 03/12/2025  
 Supervised By :Mahesh Dadoda 03/12/2025

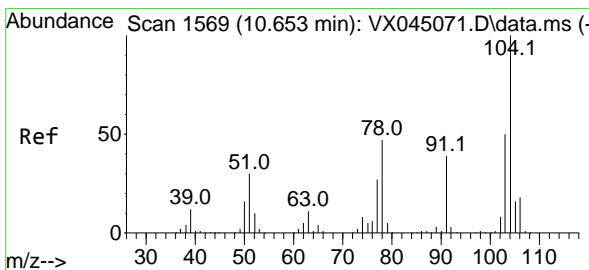
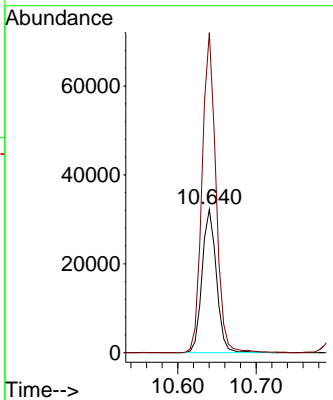
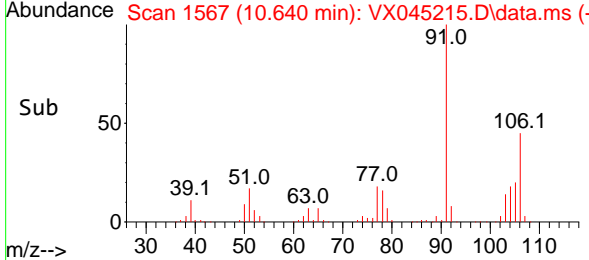

#70  
 Styrene  
 Concen: 20.469 ug/l  
 RT: 10.652 min Scan# 1569  
 Delta R.T. -0.000 min  
 Lab File: VX045215.D  
 Acq: 11 Mar 2025 11:40

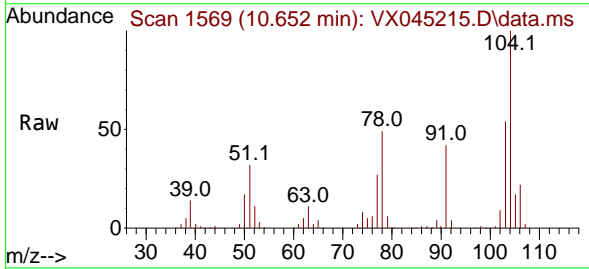

Tgt Ion:104 Resp: 67151  
 Ion Ratio Lower Upper  
 104 100  
 78 53.5 42.2 63.4  
 103 56.2 43.8 65.8

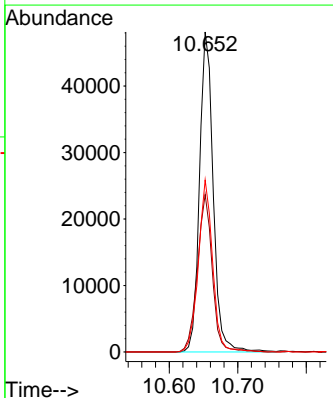
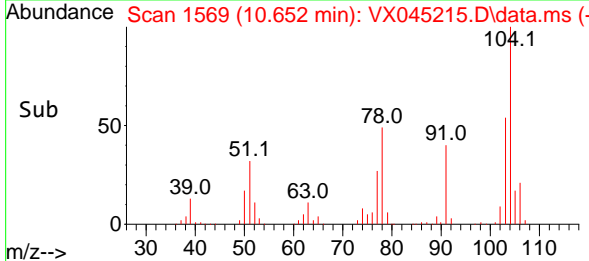

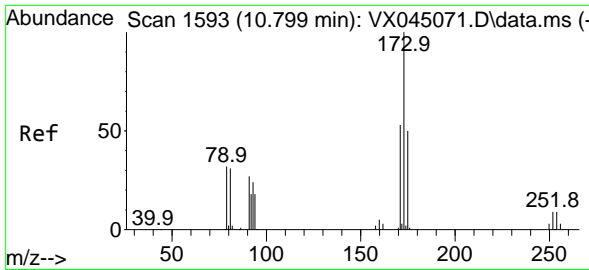

#71  
 Bromoform  
 Concen: 20.340 ug/l  
 RT: 10.799 min Scan# 1593  
 Delta R.T. -0.000 min  
 Lab File: VX045215.D  
 Acq: 11 Mar 2025 11:40

Instrument : MSVOA\_X  
 ClientSampleId : VX0311WBSD01

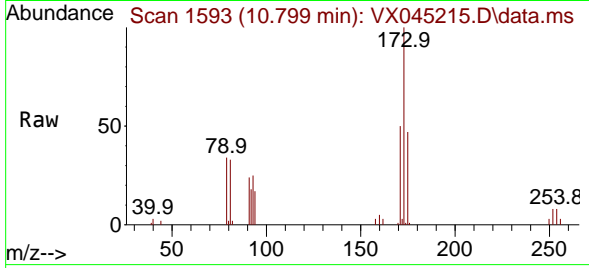

Tgt Ion:173 Resp: 16098  
 Ion Ratio Lower Upper  
 173 100  
 175 48.8 24.6 73.6  
 254 0.0 0.0 0.0

Manual Integrations  
**APPROVED**  
 Reviewed By :John Carlone 03/12/2025  
 Supervised By :Mahesh Dadoda 03/12/2025

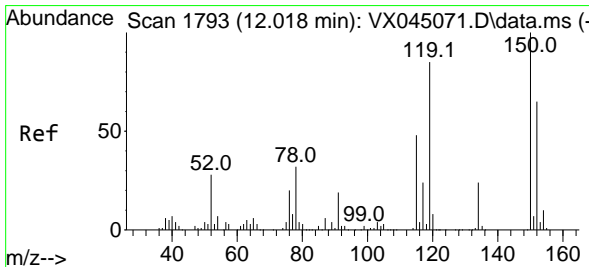
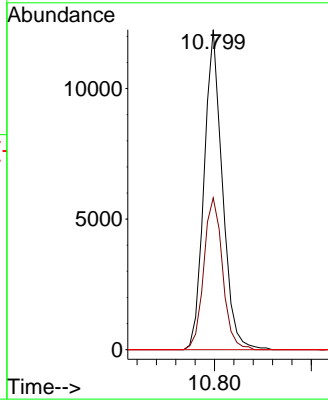
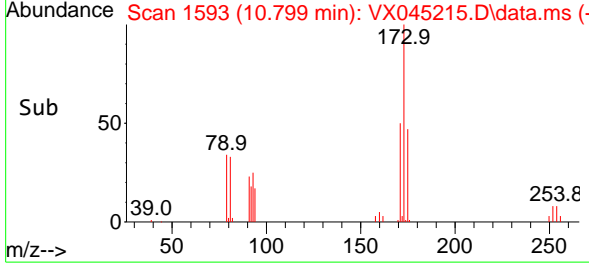

#72  
 1,4-Dichlorobenzene-d4  
 Concen: 50.000 ug/l  
 RT: 12.018 min Scan# 1793  
 Delta R.T. -0.000 min  
 Lab File: VX045215.D  
 Acq: 11 Mar 2025 11:40

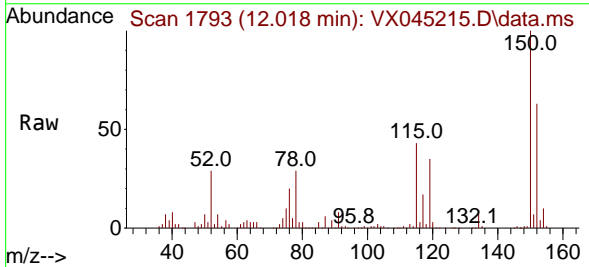

Tgt Ion:152 Resp: 68861  
 Ion Ratio Lower Upper  
 152 100  
 115 73.8 44.2 132.6  
 150 161.8 0.0 349.0

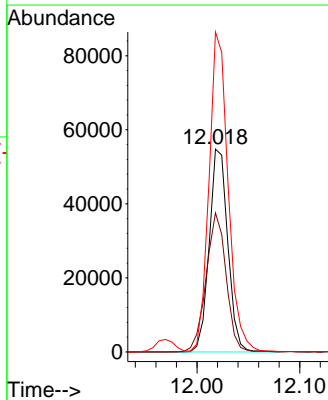
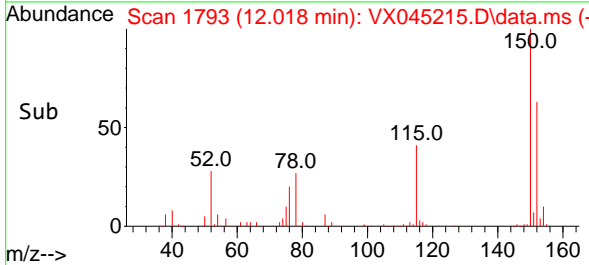



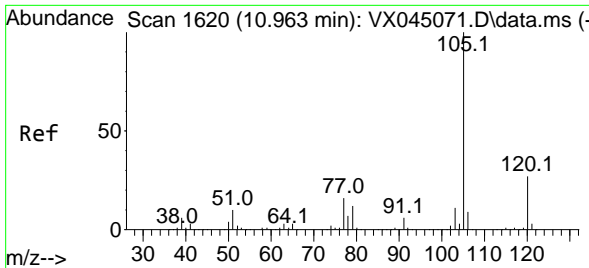

#73  
 Isopropylbenzene  
 Concen: 19.390 ug/l  
 RT: 10.957 min Scan# 104215  
 Delta R.T. -0.006 min  
 Lab File: VX045215.D  
 Acq: 11 Mar 2025 11:40

Instrument :

MSVOA\_X

ClientSampleId :

VX0311WBSD01

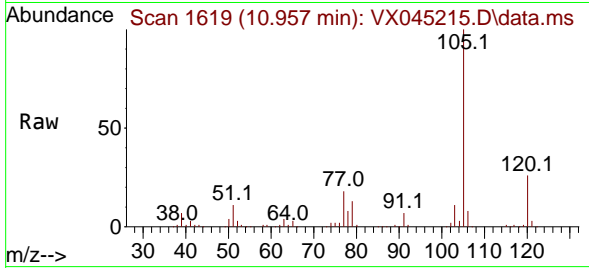

Tgt Ion:105 Resp: 104215  
 Ion Ratio Lower Upper  
 105 100  
 120 25.6 13.2 39.5

Manual Integrations

APPROVED

Reviewed By :John Carlone 03/12/2025

Supervised By :Mahesh Dadoda 03/12/2025

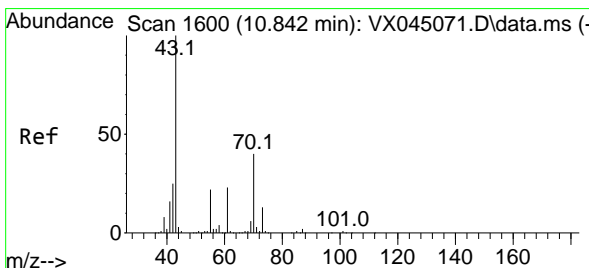
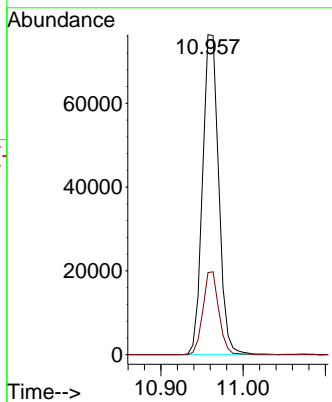
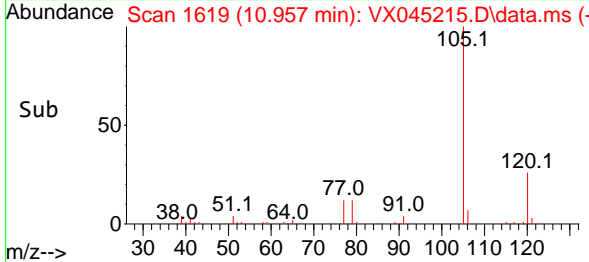

#74  
 N-amy1 acetate  
 Concen: 19.707 ug/l  
 RT: 10.841 min Scan# 1600  
 Delta R.T. -0.000 min  
 Lab File: VX045215.D  
 Acq: 11 Mar 2025 11:40

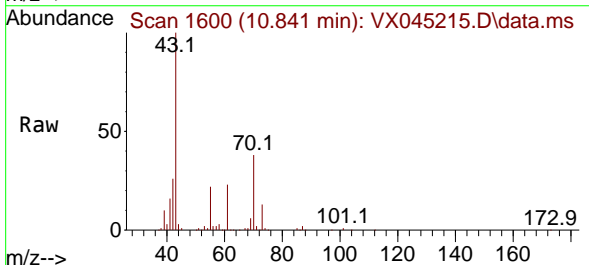

Tgt Ion: 43 Resp: 49701  
 Ion Ratio Lower Upper  
 43 100  
 70 38.0 31.8 47.6  
 55 22.9 18.3 27.5  
 61 22.7 18.3 27.5

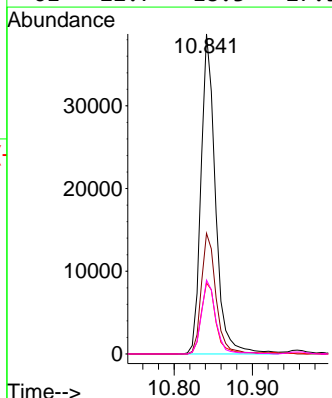
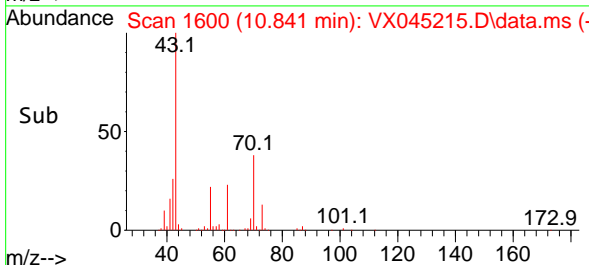

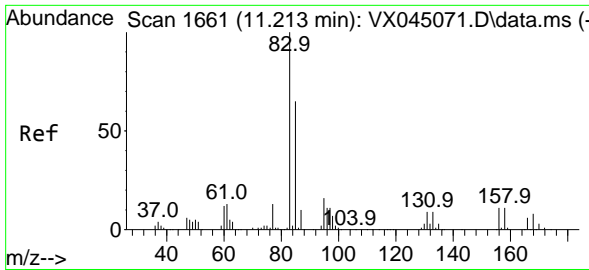

#75  
 1,1,2,2-Tetrachloroethane  
 Concen: 19.653 ug/l  
 RT: 11.213 min Scan# 1661  
 Delta R.T. -0.000 min  
 Lab File: VX045215.D  
 Acq: 11 Mar 2025 11:40

Instrument : MSVOA\_X  
 ClientSampleId : VX0311WBSD01

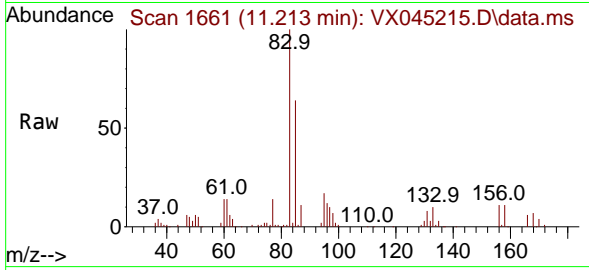

Tgt Ion: 83 Resp: 3876  
 Ion Ratio Lower Upper  
 83 100  
 131 8.9 4.5 13.4  
 85 63.4 31.7 95.1

Manual Integrations  
 APPROVED

Reviewed By :John Carlone 03/12/2025  
 Supervised By :Mahesh Dadoda 03/12/2025

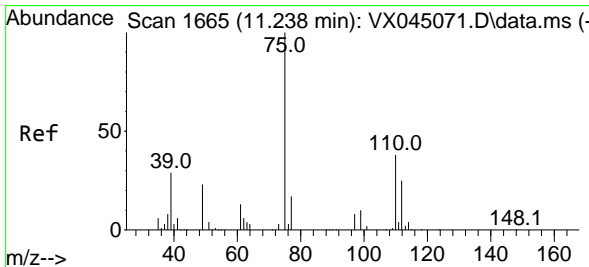
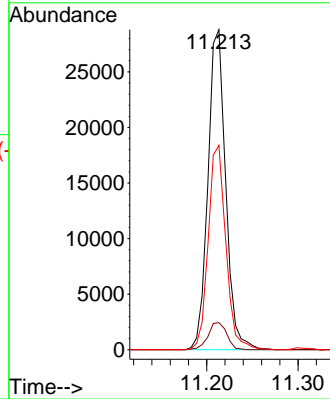
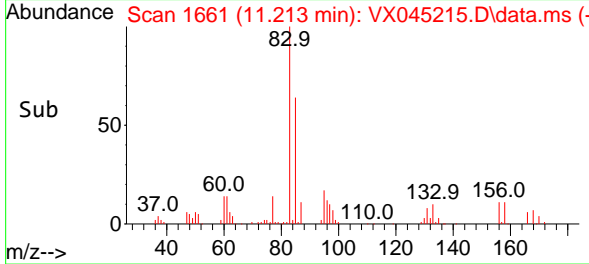

#76  
 1,2,3-Trichloropropane  
 Concen: 19.234 ug/l m  
 RT: 11.238 min Scan# 1665  
 Delta R.T. -0.000 min  
 Lab File: VX045215.D  
 Acq: 11 Mar 2025 11:40

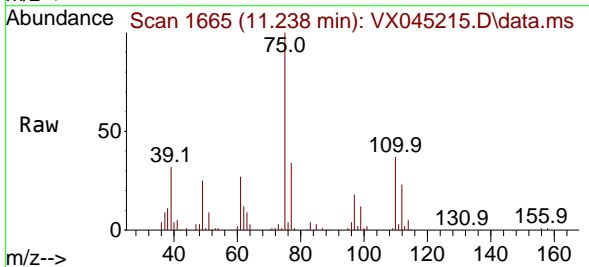

Tgt Ion: 75 Resp: 30828  
 Ion Ratio Lower Upper  
 75 100  
 77 42.8 20.7 62.1

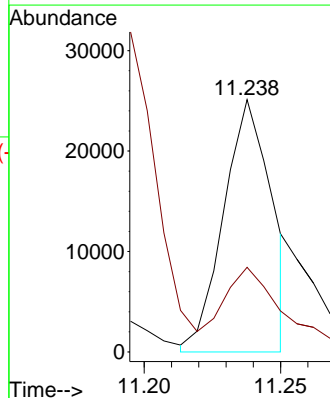
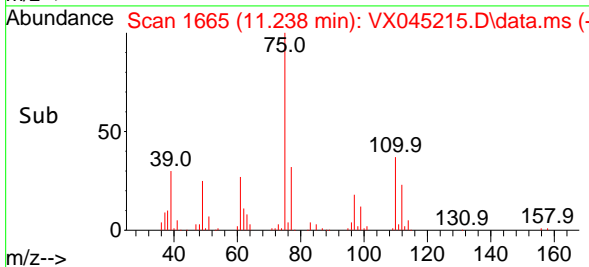

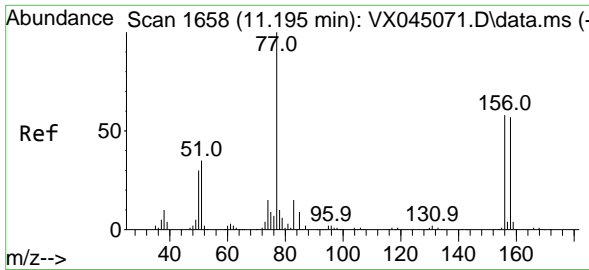

#77  
 Bromobenzene  
 Concen: 19.428 ug/l  
 RT: 11.195 min Scan# 1658  
 Delta R.T. -0.000 min  
 Lab File: VX045215.D  
 Acq: 11 Mar 2025 11:40

Instrument : MSVOA\_X  
 ClientSampleId : VX0311WBSD01

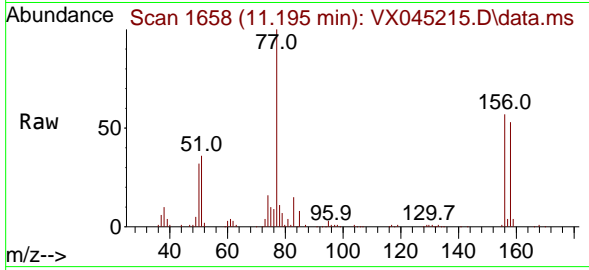

Tgt Ion:156 Resp: 2463  
 Ion Ratio Lower Upper  
 156 100  
 77 167.5 85.8 257.4  
 158 93.7 48.4 145.2

Manual Integrations  
**APPROVED**  
 Reviewed By :John Carlone 03/12/2025  
 Supervised By :Mahesh Dadoda 03/12/2025

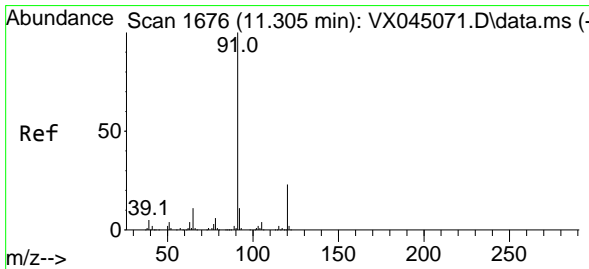
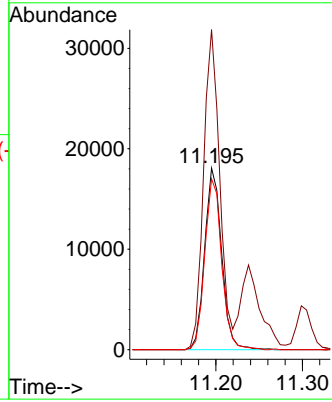
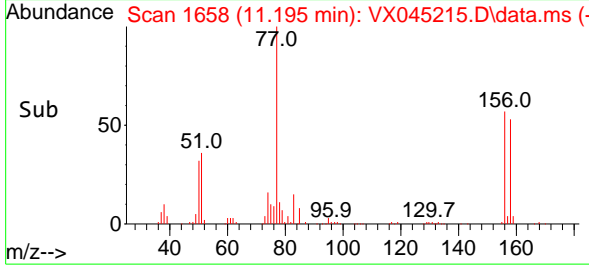

#78  
 n-propylbenzene  
 Concen: 19.934 ug/l  
 RT: 11.305 min Scan# 1676  
 Delta R.T. -0.000 min  
 Lab File: VX045215.D  
 Acq: 11 Mar 2025 11:40

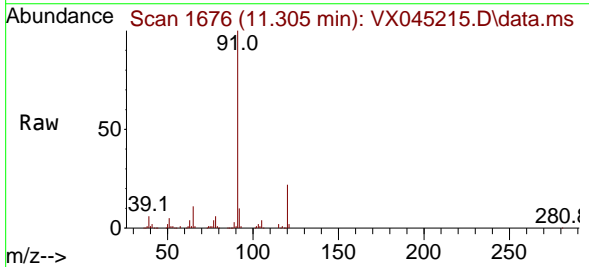

Tgt Ion: 91 Resp: 121031  
 Ion Ratio Lower Upper  
 91 100  
 120 21.8 11.2 33.6

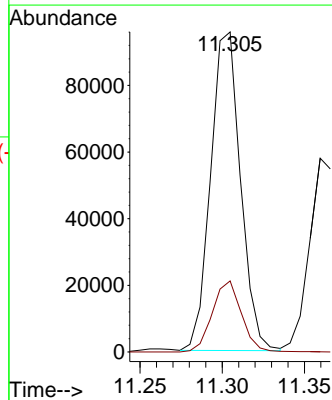
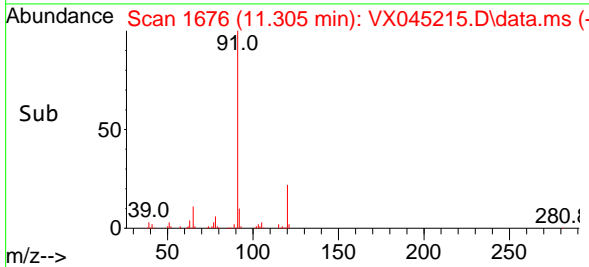

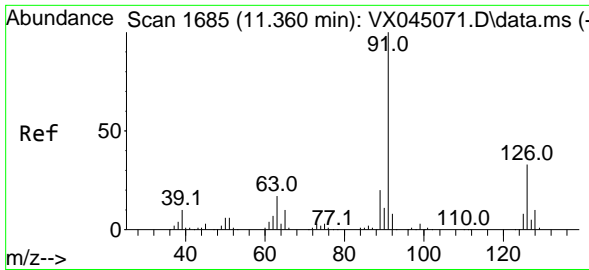

#79  
 2-Chlorotoluene  
 Concen: 19.344 ug/l  
 RT: 11.360 min Scan# 1685  
 Delta R.T. -0.000 min  
 Lab File: VX045215.D  
 Acq: 11 Mar 2025 11:40

Instrument : MSVOA\_X  
 Client Sample Id : VX0311WBSD01

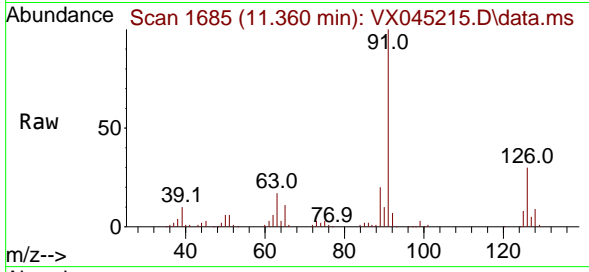

Tgt Ion: 91 Resp: 74800  
 Ion Ratio Lower Upper  
 91 100  
 126 32.1 16.4 49.4

Manual Integrations  
**APPROVED**  
 Reviewed By :John Carlone 03/12/2025  
 Supervised By :Mahesh Dadoda 03/12/2025

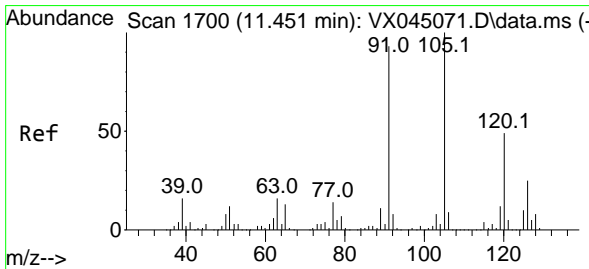
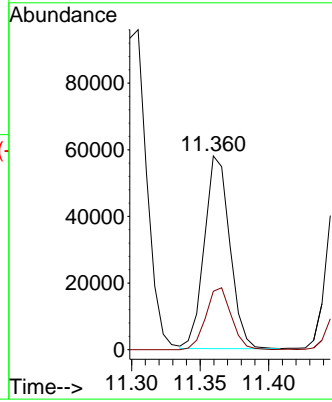
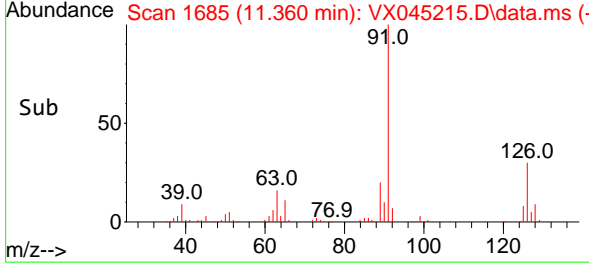

#80  
 1,3,5-Trimethylbenzene  
 Concen: 20.096 ug/l  
 RT: 11.451 min Scan# 1700  
 Delta R.T. -0.000 min  
 Lab File: VX045215.D  
 Acq: 11 Mar 2025 11:40

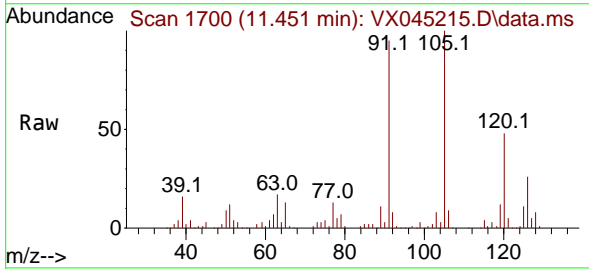

Tgt Ion:105 Resp: 87336  
 Ion Ratio Lower Upper  
 105 100  
 120 47.2 24.1 72.2

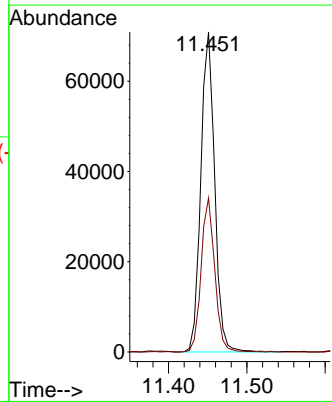
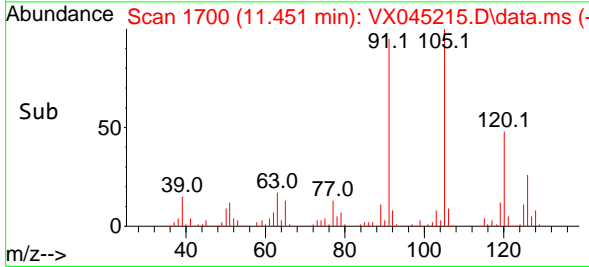

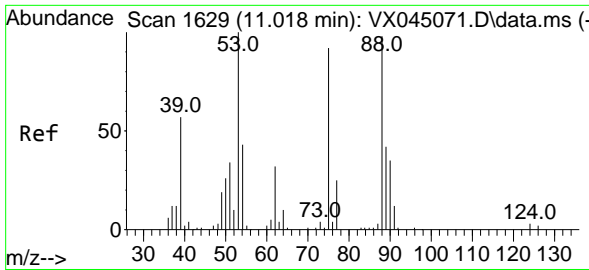

#81  
 trans-1,4-Dichloro-2-butene  
 Concen: 19.112 ug/l  
 RT: 11.018 min Scan# 1629  
 Delta R.T. -0.000 min  
 Lab File: VX045215.D  
 Acq: 11 Mar 2025 11:40

Instrument : MSVOA\_X  
 ClientSampleId : VX0311WBSD01

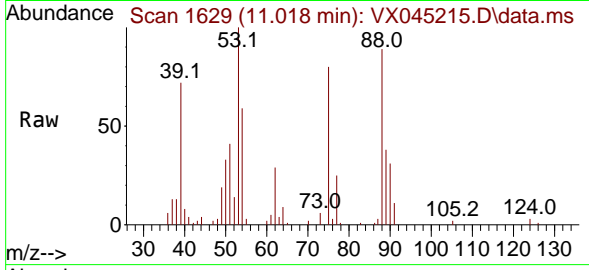

Tgt Ion: 75 Resp: 895  
 Ion Ratio Lower Upper  
 75 100  
 53 123.0 88.5 132.7  
 89 45.2 36.2 54.4

Manual Integrations  
 APPROVED

Reviewed By :John Carlone 03/12/2025  
 Supervised By :Mahesh Dadoda 03/12/2025

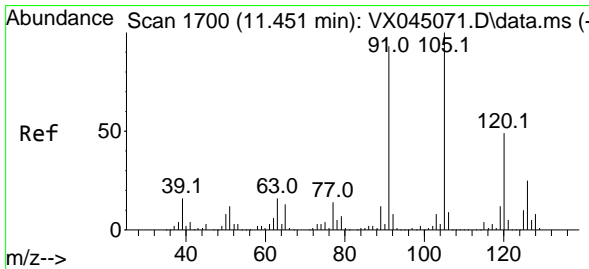
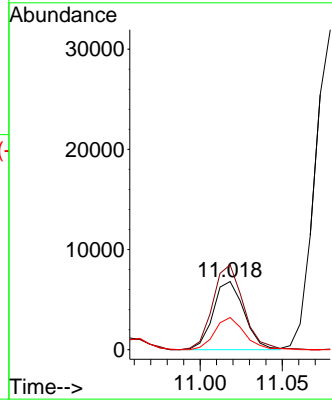
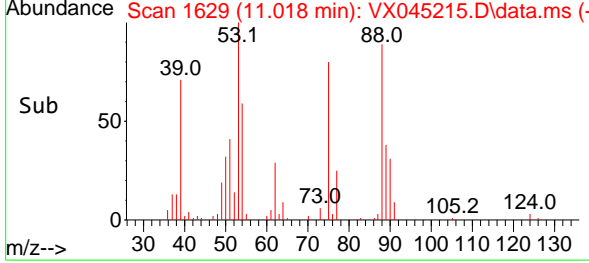

#82  
 4-Chlorotoluene  
 Concen: 20.030 ug/l  
 RT: 11.451 min Scan# 1700  
 Delta R.T. -0.000 min  
 Lab File: VX045215.D  
 Acq: 11 Mar 2025 11:40

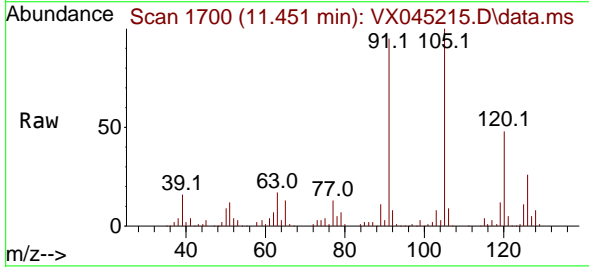

Tgt Ion: 91 Resp: 84411  
 Ion Ratio Lower Upper  
 91 100  
 126 28.5 14.1 42.4

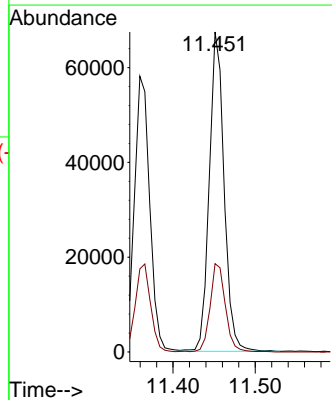
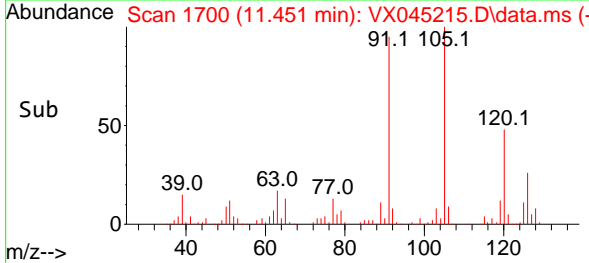

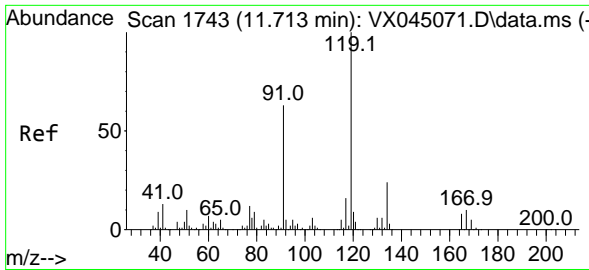

#83  
 tert-Butylbenzene  
 Concen: 19.342 ug/l  
 RT: 11.713 min Scan# 1743  
 Delta R.T. -0.000 min  
 Lab File: VX045215.D  
 Acq: 11 Mar 2025 11:40

Instrument : MSVOA\_X  
 Client Sample Id : VX0311WBSD01

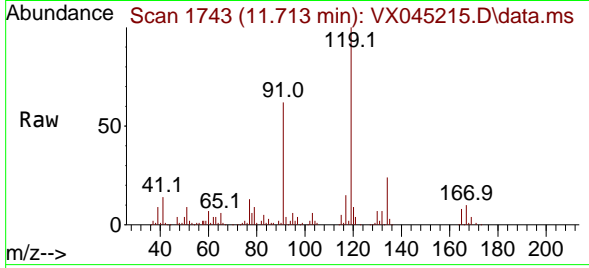

Tgt Ion: 119 Resp: 86368  
 Ion Ratio Lower Upper  
 119 100  
 91 62.2 30.7 92.1  
 134 23.3 11.7 35.0

Manual Integrations  
 APPROVED

Reviewed By : John Carlone 03/12/2025  
 Supervised By : Mahesh Dadoda 03/12/2025

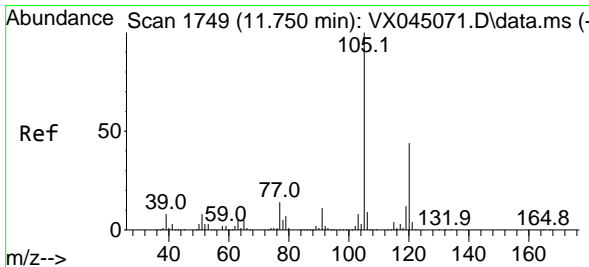
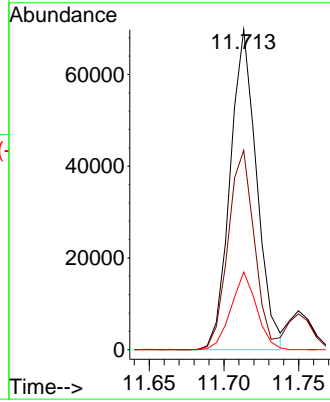
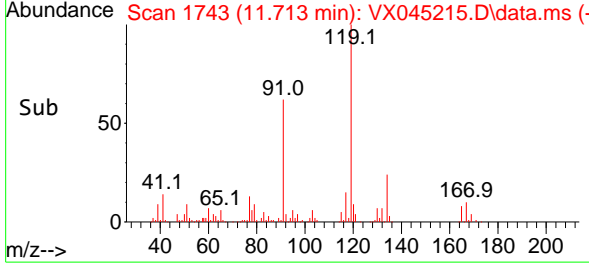

#84  
 1,2,4-Trimethylbenzene  
 Concen: 20.023 ug/l  
 RT: 11.750 min Scan# 1749  
 Delta R.T. -0.000 min  
 Lab File: VX045215.D  
 Acq: 11 Mar 2025 11:40

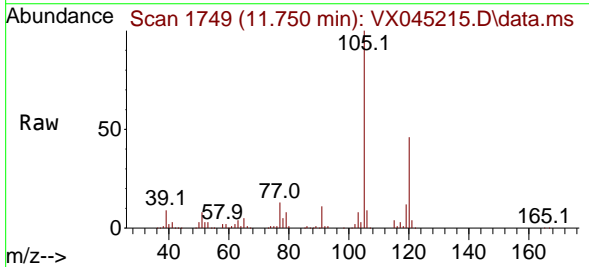

Tgt Ion: 105 Resp: 87556  
 Ion Ratio Lower Upper  
 105 100  
 120 44.3 22.1 66.1

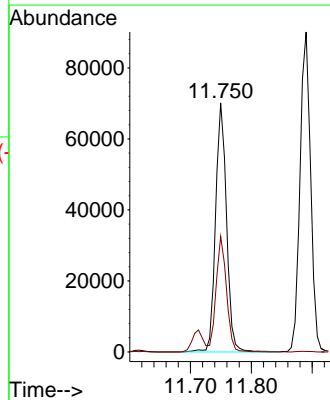
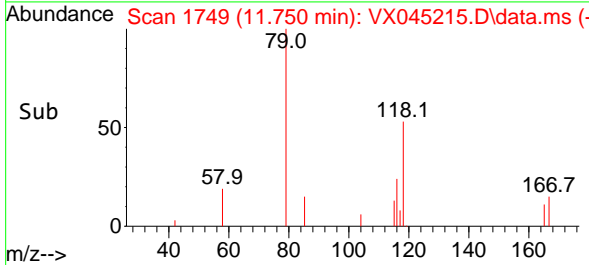

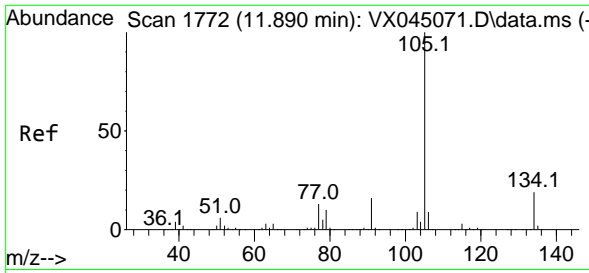

#85  
 sec-Butylbenzene  
 Concen: 20.477 ug/l  
 RT: 11.890 min Scan# 1772  
 Delta R.T. -0.000 min  
 Lab File: VX045215.D  
 Acq: 11 Mar 2025 11:40

Instrument : MSVOA\_X  
 ClientSampleId : VX0311WBSD01

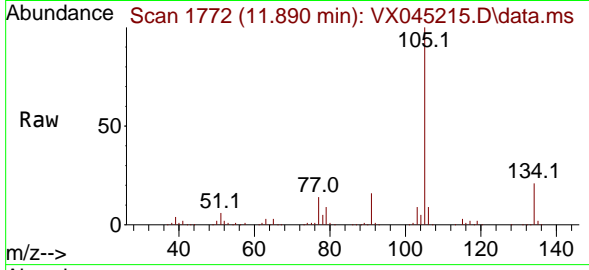

Tgt Ion:105 Resp: 109529  
 Ion Ratio Lower Upper  
 105 100  
 134 19.9 9.8 29.4

Manual Integrations  
 APPROVED

Reviewed By :John Carlone 03/12/2025  
 Supervised By :Mahesh Dadoda 03/12/2025

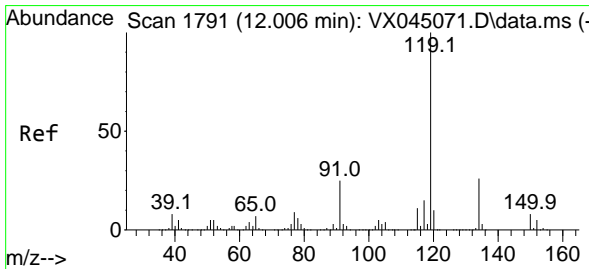
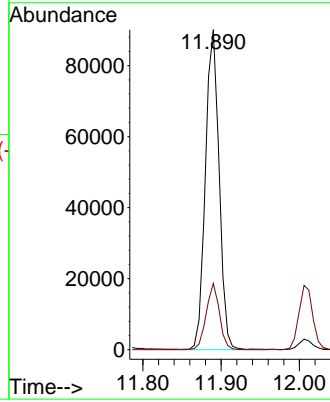
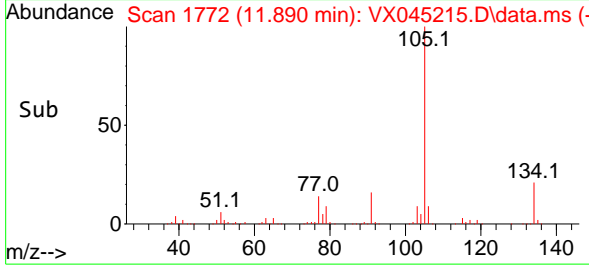

#86  
 p-Isopropyltoluene  
 Concen: 20.483 ug/l  
 RT: 12.006 min Scan# 1791  
 Delta R.T. -0.000 min  
 Lab File: VX045215.D  
 Acq: 11 Mar 2025 11:40

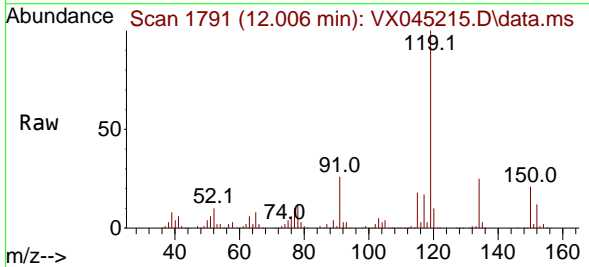

Tgt Ion:119 Resp: 88543  
 Ion Ratio Lower Upper  
 119 100  
 134 25.2 12.9 38.6  
 91 25.4 12.7 38.0

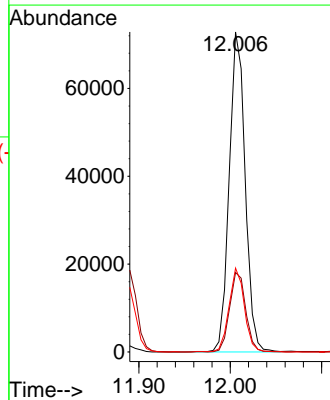
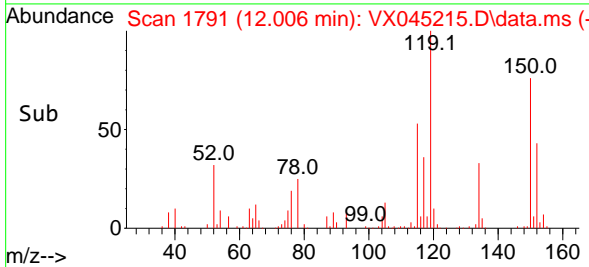

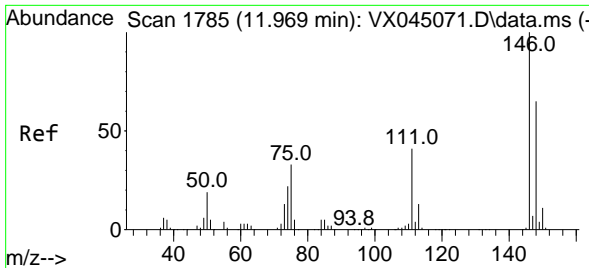

#87  
 1,3-Dichlorobenzene  
 Concen: 19.615 ug/l  
 RT: 11.969 min Scan# 1797  
 Delta R.T. -0.000 min  
 Lab File: VX045215.D  
 Acq: 11 Mar 2025 11:40

Instrument :  
 MSVOA\_X  
 ClientSampleId :  
 VX0311WBSD01

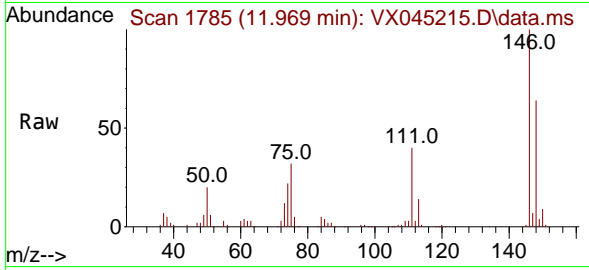

Tgt Ion:146 Resp: 44379  
 Ion Ratio Lower Upper  
 146 100  
 111 41.4 21.1 63.4  
 148 64.2 31.9 95.7

Manual Integrations  
 APPROVED

Reviewed By :John Carlone 03/12/2025  
 Supervised By :Mahesh Dadoda 03/12/2025

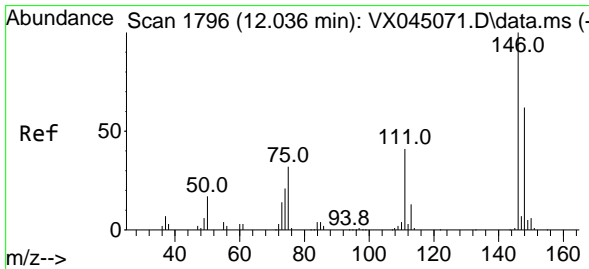
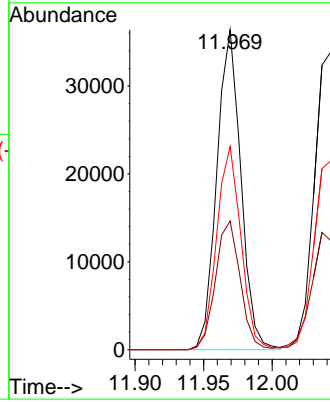
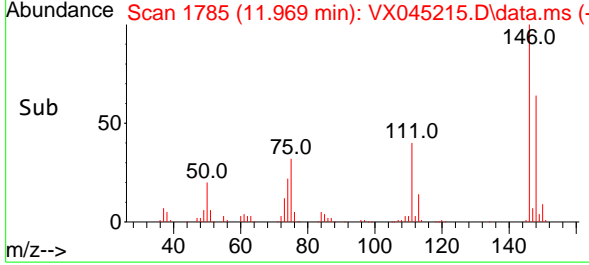

#88  
 1,4-Dichlorobenzene  
 Concen: 19.217 ug/l  
 RT: 12.042 min Scan# 1797  
 Delta R.T. 0.006 min  
 Lab File: VX045215.D  
 Acq: 11 Mar 2025 11:40

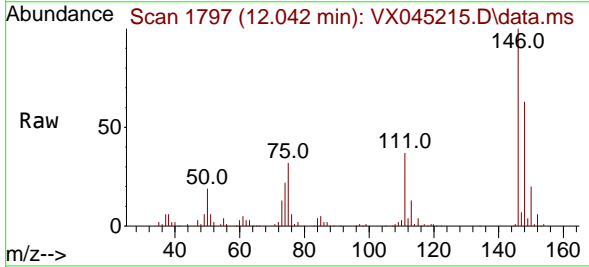

Tgt Ion:146 Resp: 43983  
 Ion Ratio Lower Upper  
 146 100  
 111 42.3 20.2 60.5  
 148 64.7 31.9 95.9

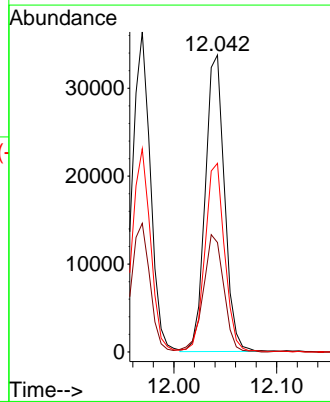
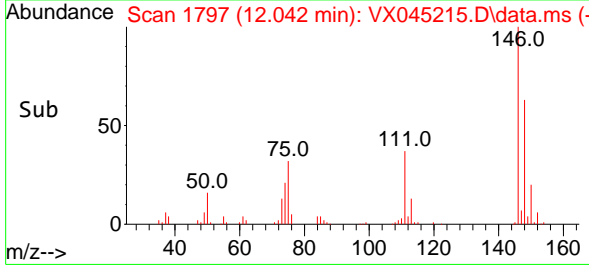



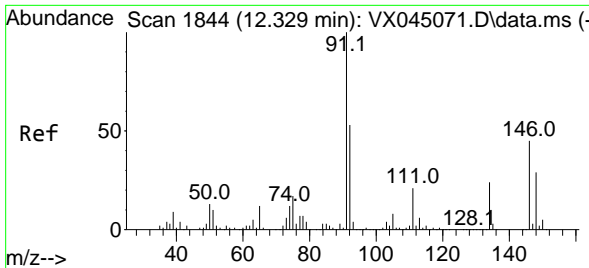

#89  
 n-Butylbenzene  
 Concen: 20.636 ug/l  
 RT: 12.329 min Scan# 1844  
 Delta R.T. -0.000 min  
 Lab File: VX045215.D  
 Acq: 11 Mar 2025 11:40

Instrument :

MSVOA\_X

ClientSampleId :

VX0311WBSD01

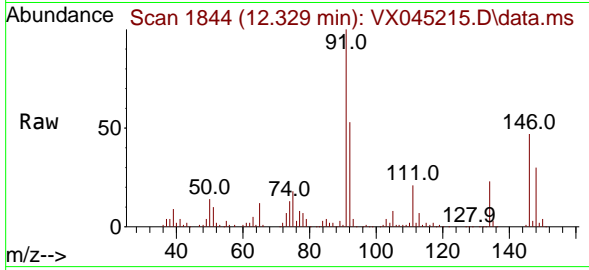

Tgt Ion: 91 Resp: 76829  
 Ion Ratio Lower Upper  
 91 100  
 92 54.0 26.7 80.0  
 134 23.6 12.2 36.6

Manual Integrations

APPROVED

Reviewed By :John Carlone 03/12/2025

Supervised By :Mahesh Dadoda 03/12/2025

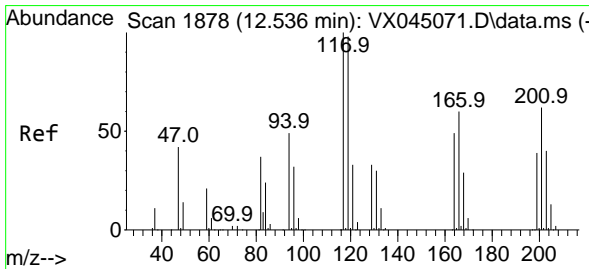
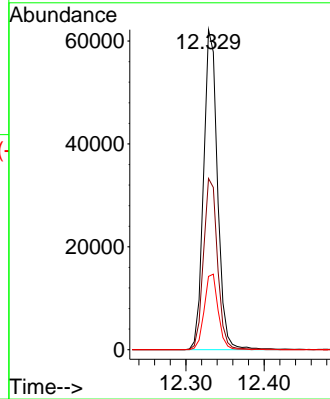
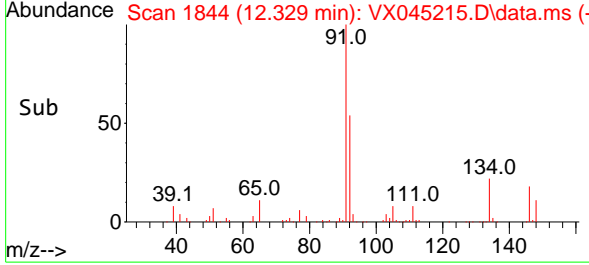

#90  
 Hexachloroethane  
 Concen: 18.273 ug/l  
 RT: 12.536 min Scan# 1878  
 Delta R.T. -0.000 min  
 Lab File: VX045215.D  
 Acq: 11 Mar 2025 11:40

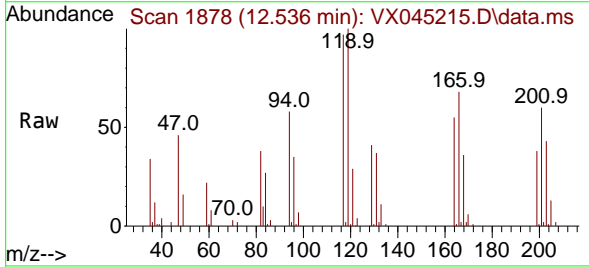

Tgt Ion:117 Resp: 14287  
 Ion Ratio Lower Upper  
 117 100  
 201 63.3 31.9 95.9

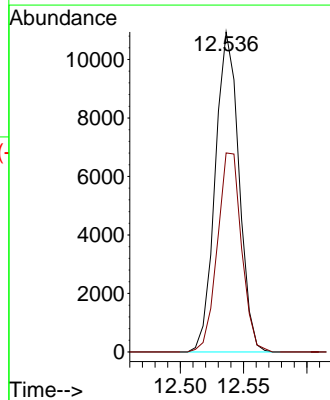
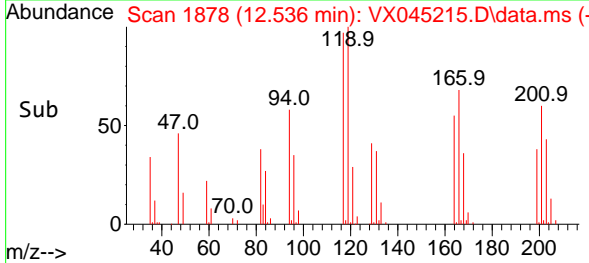

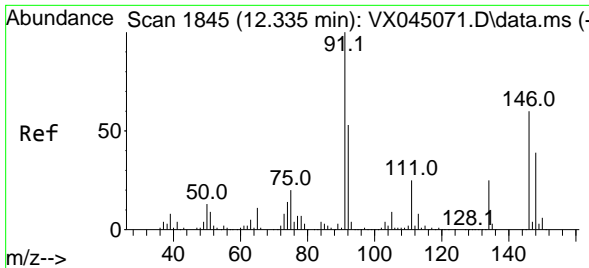

#91  
 1,2-Dichlorobenzene  
 Concen: 19.759 ug/l  
 RT: 12.335 min Scan# 1845  
 Delta R.T. -0.000 min  
 Lab File: VX045215.D  
 Acq: 11 Mar 2025 11:40

Instrument :

MSVOA\_X

Client Sample Id :

VX0311WBSD01

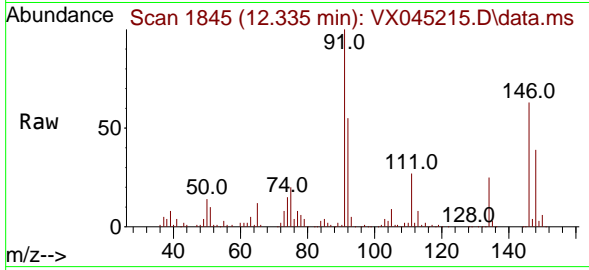

Tgt Ion:146 Resp: 4484  
 Ion Ratio Lower Upper  
 146 100  
 111 42.4 21.6 65.0  
 148 63.9 31.9 95.9

Manual Integrations

APPROVED

Reviewed By :John Carlone 03/12/2025

Supervised By :Mahesh Dadoda 03/12/2025

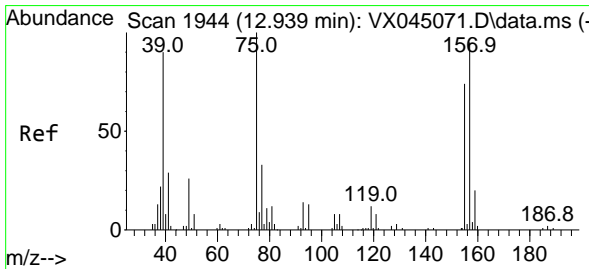
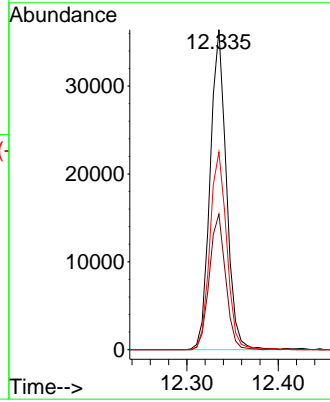
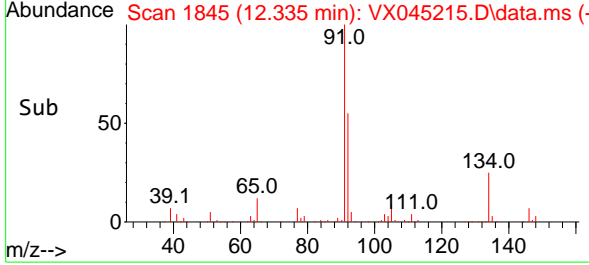

#92  
 1,2-Dibromo-3-Chloropropane  
 Concen: 19.352 ug/l  
 RT: 12.945 min Scan# 1945  
 Delta R.T. 0.006 min  
 Lab File: VX045215.D  
 Acq: 11 Mar 2025 11:40

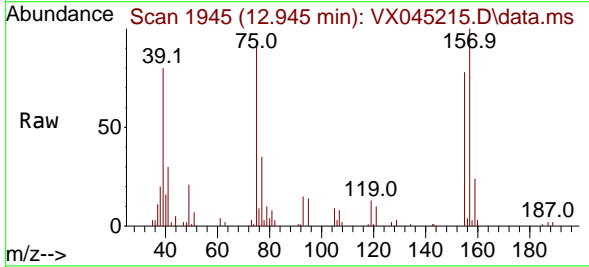

Tgt Ion: 75 Resp: 7436  
 Ion Ratio Lower Upper  
 75 100  
 155 76.2 39.6 118.7  
 157 100.8 51.1 153.4

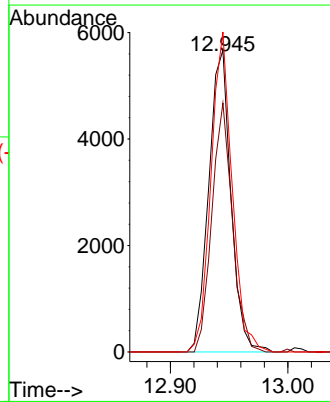
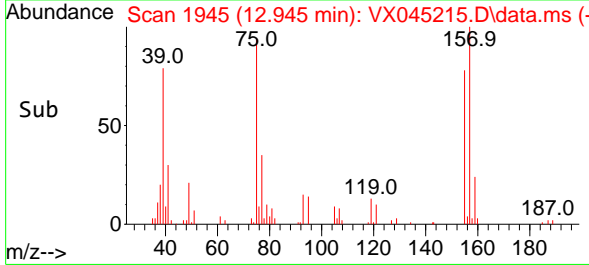

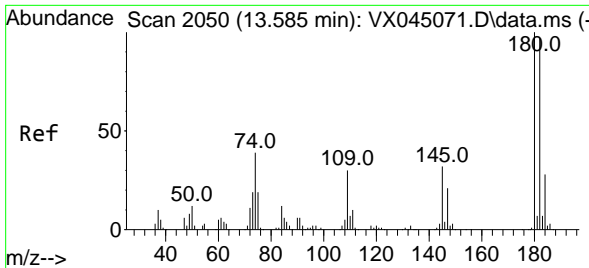

#93  
 1,2,4-Trichlorobenzene  
 Concen: 19.453 ug/l  
 RT: 13.591 min Scan# 2051  
 Delta R.T. 0.006 min  
 Lab File: VX045215.D  
 Acq: 11 Mar 2025 11:40

Instrument :

MSVOA\_X

ClientSampleId :

VX0311WBSD01

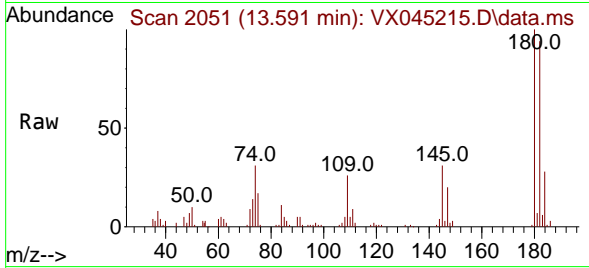

Tgt Ion:180 Resp: 25138  
 Ion Ratio Lower Upper  
 180 100  
 182 97.8 47.3 141.9  
 145 32.8 16.3 48.9

Manual Integrations

APPROVED

Reviewed By :John Carlone 03/12/2025  
 Supervised By :Mahesh Dadoda 03/12/2025

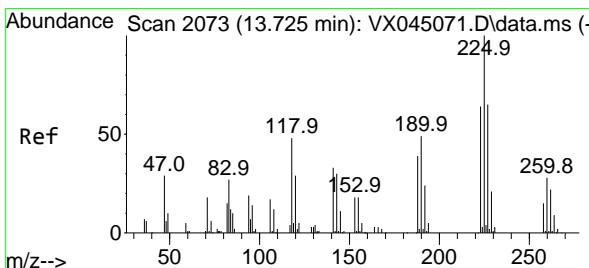
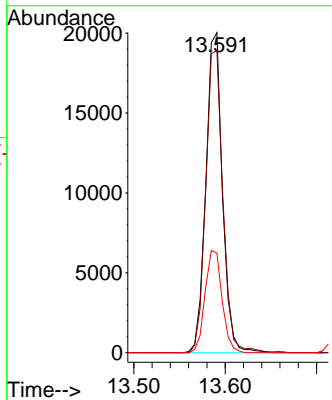
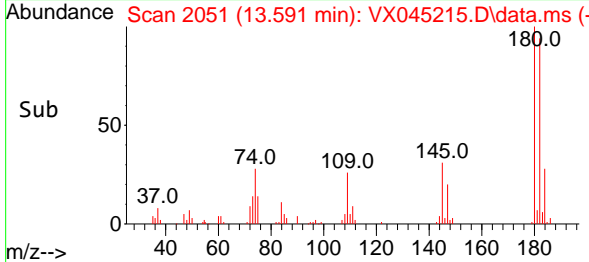

#94  
 Hexachlorobutadiene  
 Concen: 19.880 ug/l  
 RT: 13.725 min Scan# 2073  
 Delta R.T. -0.000 min  
 Lab File: VX045215.D  
 Acq: 11 Mar 2025 11:40

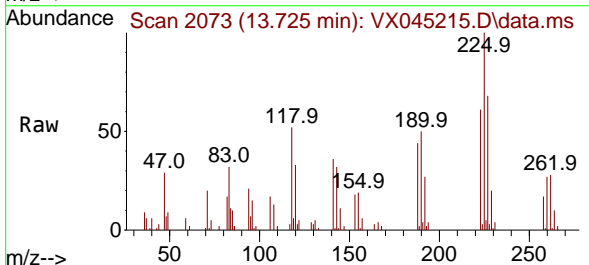

Tgt Ion:225 Resp: 10532  
 Ion Ratio Lower Upper  
 225 100  
 223 62.4 31.9 95.7  
 227 64.8 31.4 94.0

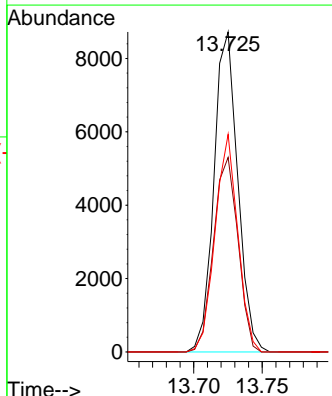
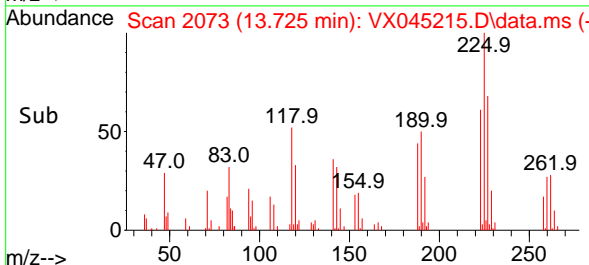

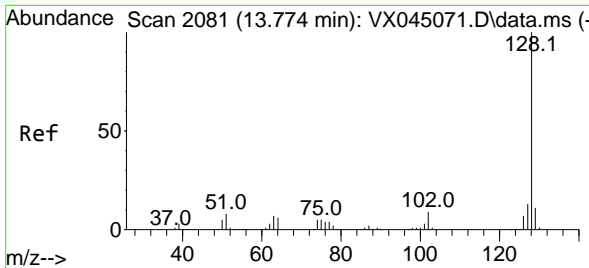

#95  
 Naphthalene  
 Concen: 19.175 ug/l  
 RT: 13.774 min Scan# 2081  
 Delta R.T. -0.000 min  
 Lab File: VX045215.D  
 Acq: 11 Mar 2025 11:40

Instrument :

MSVOA\_X

ClientSampleId :

VX0311WBSD01

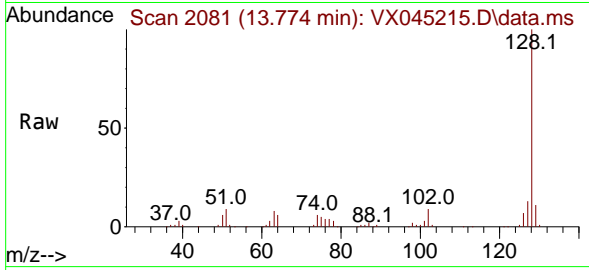

Tgt Ion:128 Resp: 95200  
 Ion Ratio Lower Upper  
 128 100  
 127 13.0 10.3 15.5  
 129 10.8 8.7 13.1

Manual Integrations

APPROVED

Reviewed By :John Carlone 03/12/2025

Supervised By :Mahesh Dadoda 03/12/2025

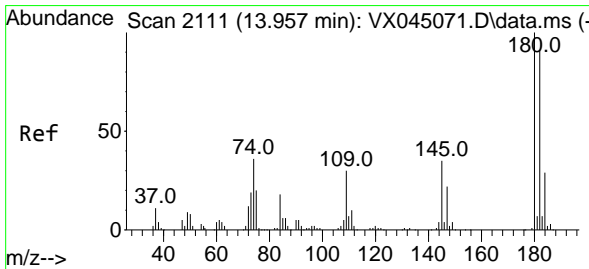
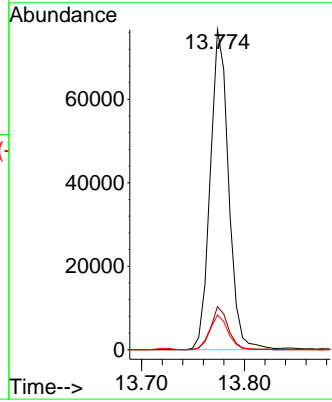
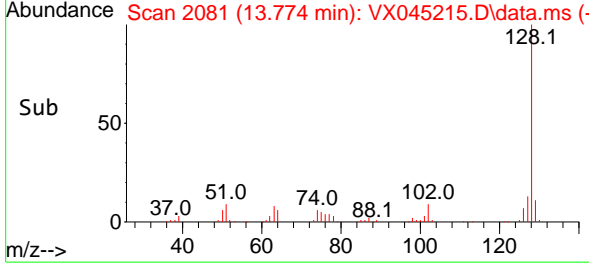

#96  
 1,2,3-Trichlorobenzene  
 Concen: 19.287 ug/l  
 RT: 13.963 min Scan# 2112  
 Delta R.T. 0.006 min  
 Lab File: VX045215.D  
 Acq: 11 Mar 2025 11:40

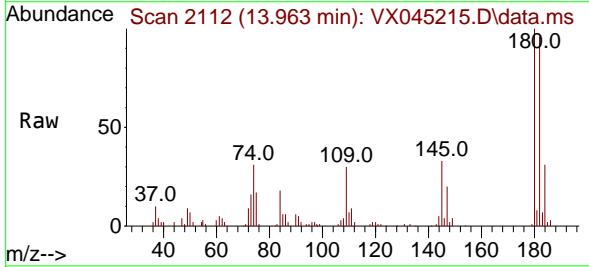

Tgt Ion:180 Resp: 26292  
 Ion Ratio Lower Upper  
 180 100  
 182 93.3 47.5 142.6  
 145 33.8 17.0 50.9

