

Data Path : Z:\voasrv\HPCHEM1\MSVOA_X\Data\VX031825\
 Data File : VX045315.D
 Acq On : 18 Mar 2025 11:16
 Operator : JC/MD
 Sample : VX0318WBS01
 Misc : 5.0mL/MSVOA_X/WATER
 ALS Vial : 5 Sample Multiplier: 1

Instrument :
 MSVOA_X
 ClientSampleId :
 VX0318WBS01

Quant Time: Mar 19 01:40:10 2025
 Quant Method : Z:\voasrv\HPCHEM1\MSVOA_X\Method\82X022825W.M
 Quant Title : SW846 8260
 QLast Update : Fri Feb 28 06:45:16 2025
 Response via : Initial Calibration

Compound	R.T.	QIon	Response	Conc	Units	Dev(Min)

Internal Standards						
1) Pentafluorobenzene	5.550	168	101216	50.000	ug/l	0.00
34) 1,4-Difluorobenzene	6.757	114	179978	50.000	ug/l	0.00
63) Chlorobenzene-d5	10.049	117	159085	50.000	ug/l	0.00
72) 1,4-Dichlorobenzene-d4	12.018	152	70581	50.000	ug/l	0.00
System Monitoring Compounds						
33) 1,2-Dichloroethane-d4	5.952	65	85669	53.211	ug/l	0.00
Spiked Amount	50.000	Range	74 - 125	Recovery	=	106.420%
35) Dibromofluoromethane	5.379	113	63666	52.902	ug/l	0.00
Spiked Amount	50.000	Range	75 - 124	Recovery	=	105.800%
50) Toluene-d8	8.647	98	223393	51.202	ug/l	0.00
Spiked Amount	50.000	Range	86 - 113	Recovery	=	102.400%
62) 4-Bromofluorobenzene	11.079	95	78279	54.144	ug/l	0.00
Spiked Amount	50.000	Range	77 - 121	Recovery	=	108.280%
Target Compounds						
						Qvalue
2) Dichlorodifluoromethane	1.166	85	23648	18.561	ug/l	96
3) Chloromethane	1.307	50	26060	16.714	ug/l	96
4) Vinyl Chloride	1.374	62	24585	15.895	ug/l	99
5) Bromomethane	1.593	94	11086	18.232	ug/l	97
6) Chloroethane	1.666	64	14472	20.285	ug/l	97
7) Trichlorofluoromethane	1.874	101	38112	18.613	ug/l	98
8) Diethyl Ether	2.136	74	13147	16.415	ug/l	98
9) 1,1,2-Trichlorotrifluo...	2.319	101	24411	20.751	ug/l	98
10) Methyl Iodide	2.441	142	27544	18.736	ug/l	97
11) Tert butyl alcohol	2.977	59	23962	78.575	ug/l	97
12) 1,1-Dichloroethene	2.307	96	22967	18.466	ug/l	93
13) Acrolein	2.233	56	18007	51.080	ug/l	100
14) Allyl chloride	2.654	41	43853	19.808	ug/l	97
15) Acrylonitrile	3.062	53	81578	99.811	ug/l	99
16) Acetone	2.386	43	74275	99.433	ug/l	100
17) Carbon Disulfide	2.502	76	48265	14.570	ug/l	100
18) Methyl Acetate	2.703	43	44014	24.493	ug/l	100
19) Methyl tert-butyl Ether	3.117	73	82507	19.773	ug/l	97
20) Methylene Chloride	2.782	84	27791	18.782	ug/l	95
21) trans-1,2-Dichloroethene	3.087	96	23029	18.742	ug/l	91
22) Diisopropyl ether	3.757	45	91341	20.287	ug/l	# 79
23) Vinyl Acetate	3.721	43	368514	98.077	ug/l	100
24) 1,1-Dichloroethane	3.605	63	49698	19.695	ug/l	97
25) 2-Butanone	4.556	43	115779	102.970	ug/l	97
26) 2,2-Dichloropropane	4.477	77	33045	27.919	ug/l	97
27) cis-1,2-Dichloroethene	4.483	96	29728	19.599	ug/l	96
28) Bromochloromethane	4.898	49	26265	21.837	ug/l	100
29) Tetrahydrofuran	5.007	42	72963	96.628	ug/l	99
30) Chloroform	5.087	83	51341	20.477	ug/l	98
31) Cyclohexane	5.465	56	40755	18.606	ug/l	96
32) 1,1,1-Trichloroethane	5.379	97	40576	20.038	ug/l	99
36) 1,1-Dichloropropene	5.690	75	32750	19.843	ug/l	98
37) Ethyl Acetate	4.721	43	41898	19.701	ug/l	99
38) Carbon Tetrachloride	5.672	117	32994	19.691	ug/l	97
39) Methylcyclohexane	7.373	83	39221	19.833	ug/l	96
40) Benzene	6.031	78	102609	19.688	ug/l	98

Data Path : Z:\voasrv\HPCHEM1\MSVOA_X\Data\VX031825\
 Data File : VX045315.D
 Acq On : 18 Mar 2025 11:16
 Operator : JC/MD
 Sample : VX0318WBS01
 Misc : 5.0mL/MSVOA_X/WATER
 ALS Vial : 5 Sample Multiplier: 1

Instrument :
 MSVOA_X
 ClientSampleId :
 VX0318WBS01

Quant Time: Mar 19 01:40:10 2025
 Quant Method : Z:\voasrv\HPCHEM1\MSVOA_X\Method\82X022825W.M
 Quant Title : SW846 8260
 QLast Update : Fri Feb 28 06:45:16 2025
 Response via : Initial Calibration

Compound	R.T.	QIon	Response	Conc	Units	Dev(Min)
41) Methacrylonitrile	4.916	41	23090	20.079	ug/l	94
42) 1,2-Dichloroethane	6.086	62	39956	21.290	ug/l	98
43) Isopropyl Acetate	6.342	43	63959	20.338	ug/l	99
44) Trichloroethene	7.117	130	23097	18.874	ug/l	97
45) 1,2-Dichloropropane	7.428	63	26591	19.844	ug/l	98
46) Dibromomethane	7.580	93	19209	20.282	ug/l	99
47) Bromodichloromethane	7.818	83	38279	20.605	ug/l	97
48) Methyl methacrylate	7.690	41	32572	20.645	ug/l	96
49) 1,4-Dioxane	7.665	88	12054	362.201	ug/l	93
51) 4-Methyl-2-Pentanone	8.574	43	230272	109.054	ug/l	98
52) Toluene	8.714	92	62616	20.477	ug/l	100
53) t-1,3-Dichloropropene	8.976	75	31720	20.424	ug/l	96
54) cis-1,3-Dichloropropene	8.360	75	38346	21.174	ug/l	93
55) 1,1,2-Trichloroethane	9.153	97	25793	20.490	ug/l	98
56) Ethyl methacrylate	9.116	69	39605	20.698	ug/l	94
57) 1,3-Dichloropropane	9.305	76	44804	20.567	ug/l	99
58) 2-Chloroethyl Vinyl ether	8.238	63	88727	95.056	ug/l	99
59) 2-Hexanone	9.427	43	167637	109.574	ug/l	98
60) Dibromochloromethane	9.519	129	26686	20.275	ug/l	99
61) 1,2-Dibromoethane	9.610	107	25665	20.423	ug/l	99
64) Tetrachloroethene	9.269	164	20403	20.025	ug/l	96
65) Chlorobenzene	10.080	112	66830	19.853	ug/l	100
66) 1,1,1,2-Tetrachloroethane	10.159	131	22645	20.200	ug/l	97
67) Ethyl Benzene	10.189	91	119008	20.290	ug/l	99
68) m/p-Xylenes	10.299	106	88510	41.222	ug/l	98
69) o-Xylene	10.640	106	43529	20.101	ug/l	96
70) Styrene	10.653	104	73075	20.855	ug/l	98
71) Bromoform	10.799	173	16873	19.960	ug/l #	96
73) Isopropylbenzene	10.957	105	115722	21.006	ug/l	99
74) N-amyl acetate	10.842	43	52935	20.478	ug/l	98
75) 1,1,2,2-Tetrachloroethane	11.207	83	40904	20.233	ug/l	99
76) 1,2,3-Trichloropropane	11.238	75	41311	25.147	ug/l	86
77) Bromobenzene	11.195	156	26393	20.305	ug/l	98
78) n-propylbenzene	11.299	91	133799	21.500	ug/l	98
79) 2-Chlorotoluene	11.360	91	81371	20.531	ug/l	99
80) 1,3,5-Trimethylbenzene	11.451	105	93706	21.036	ug/l	99
81) trans-1,4-Dichloro-2-b...	11.018	75	9303	19.380	ug/l #	83
82) 4-Chlorotoluene	11.451	91	90708	21.000	ug/l	100
83) tert-Butylbenzene	11.713	119	94270	20.597	ug/l	98
84) 1,2,4-Trimethylbenzene	11.750	105	95258	21.253	ug/l	99
85) sec-Butylbenzene	11.890	105	118093	21.540	ug/l	99
86) p-Isopropyltoluene	12.006	119	93774	21.165	ug/l	99
87) 1,3-Dichlorobenzene	11.969	146	46929	20.238	ug/l	99
88) 1,4-Dichlorobenzene	12.036	146	46719	19.915	ug/l	98
89) n-Butylbenzene	12.329	91	81793	21.434	ug/l	99
90) Hexachloroethane	12.536	117	15561	19.417	ug/l	98
91) 1,2-Dichlorobenzene	12.335	146	47575	20.453	ug/l	99
92) 1,2-Dibromo-3-Chloropr...	12.939	75	7898	20.053	ug/l	95
93) 1,2,4-Trichlorobenzene	13.585	180	26039	19.660	ug/l	99
94) Hexachlorobutadiene	13.725	225	11193	20.613	ug/l	99
95) Naphthalene	13.774	128	99469	19.547	ug/l	99
96) 1,2,3-Trichlorobenzene	13.963	180	27553	19.719	ug/l	99

Data Path : Z:\voasrv\HPCHEM1\MSVOA_X\Data\VX031825\
Data File : VX045315.D
Acq On : 18 Mar 2025 11:16
Operator : JC/MD
Sample : VX0318WBS01
Misc : 5.0mL/MSVOA_X/WATER
ALS Vial : 5 Sample Multiplier: 1

Instrument :
MSVOA_X
ClientSampleId :
VX0318WBS01

Quant Time: Mar 19 01:40:10 2025
Quant Method : Z:\voasrv\HPCHEM1\MSVOA_X\Method\82X022825W.M
Quant Title : SW846 8260
QLast Update : Fri Feb 28 06:45:16 2025
Response via : Initial Calibration

Compound	R.T.	QIon	Response	Conc	Units	Dev(Min)
----------	------	------	----------	------	-------	----------

(#) = qualifier out of range (m) = manual integration (+) = signals summed

Data Path : Z:\voasrv\HPCHEM1\MSVOA_X\Data\VX031825\
 Data File : VX045315.D
 Acq On : 18 Mar 2025 11:16
 Operator : JC/MD
 Sample : VX0318WBS01
 Misc : 5.0mL/MSVOA_X/WATER
 ALS Vial : 5 Sample Multiplier: 1

Instrument :
 MSVOA_X
 Client Sample Id :
 VX0318WBS01

Quant Time: Mar 19 01:40:10 2025
 Quant Method : Z:\voasrv\HPCHEM1\MSVOA_X\Method\82X022825W.M
 Quant Title : SW846 8260
 QLast Update : Fri Feb 28 06:45:16 2025
 Response via : Initial Calibration

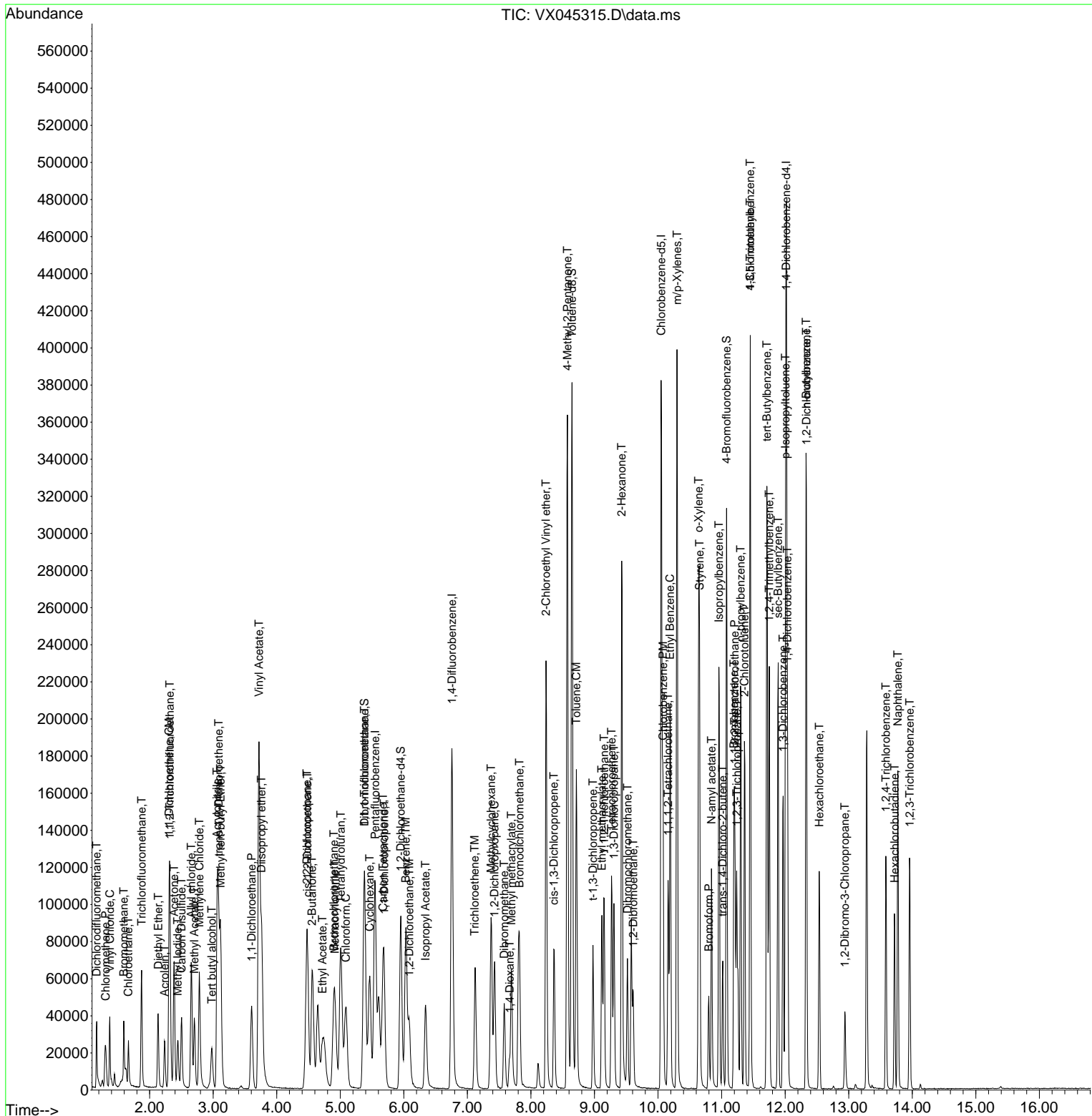

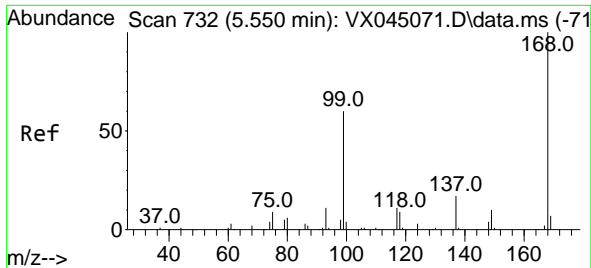

#1
 Pentafluorobenzene
 Concen: 50.000 ug/l
 RT: 5.550 min Scan# 71
 Delta R.T. -0.000 min
 Lab File: VX045315.D
 Acq: 18 Mar 2025 11:16

Instrument :
 MSVOA_X
 ClientSampleId :
 VX0318WBS01

Tgt Ion:168 Resp: 101216
 Ion Ratio Lower Upper
 168 100
 99 62.8 48.2 72.4

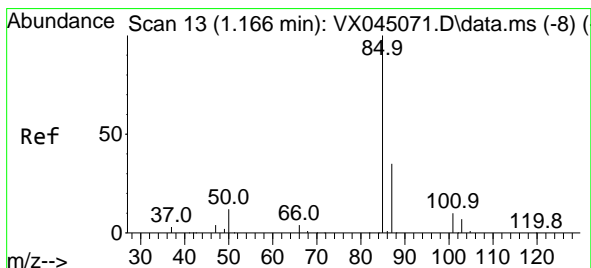
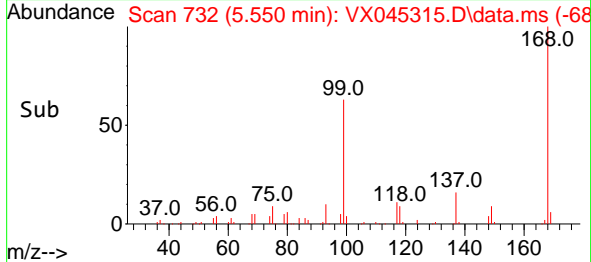
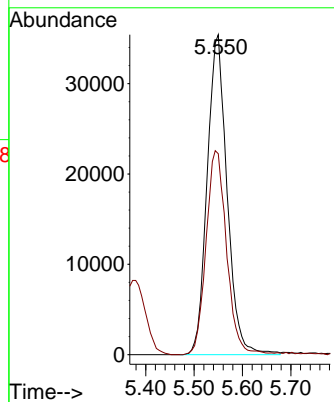
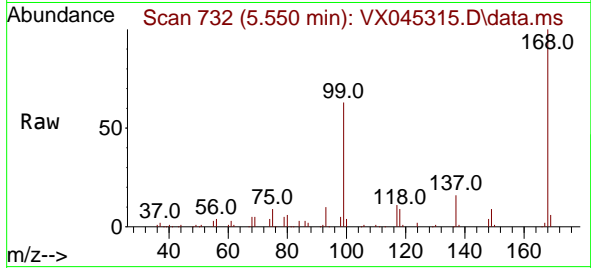

#2
 Dichlorodifluoromethane
 Concen: 18.561 ug/l
 RT: 1.166 min Scan# 13
 Delta R.T. 0.000 min
 Lab File: VX045315.D
 Acq: 18 Mar 2025 11:16

Tgt Ion: 85 Resp: 23648
 Ion Ratio Lower Upper
 85 100
 87 32.6 17.4 52.3

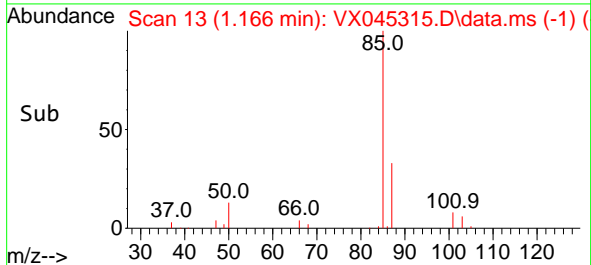
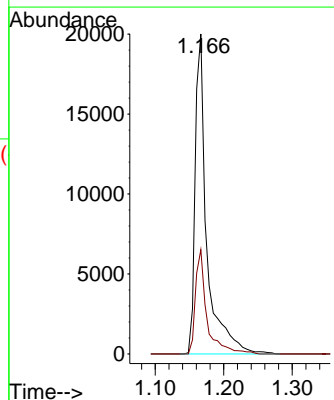
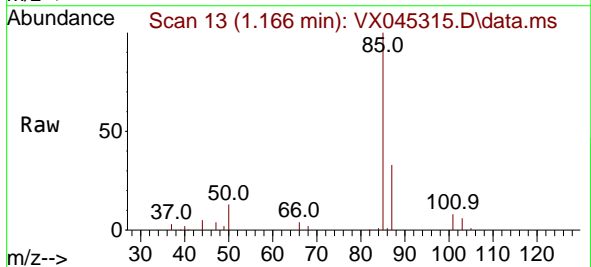

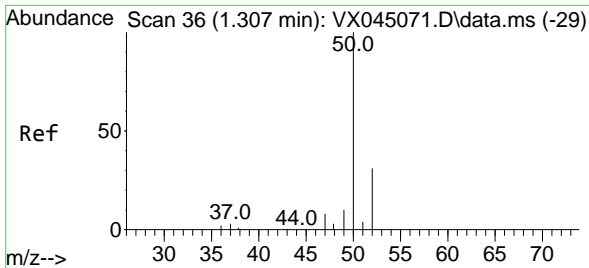

#3
 Chloromethane
 Concen: 16.714 ug/l
 RT: 1.307 min Scan# 30
 Delta R.T. 0.000 min
 Lab File: VX045315.D
 Acq: 18 Mar 2025 11:16

Instrument :
 MSVOA_X
 ClientSampleId :
 VX0318WBS01

Tgt Ion: 50 Resp: 26060
 Ion Ratio Lower Upper
 50 100
 52 33.4 25.0 37.4

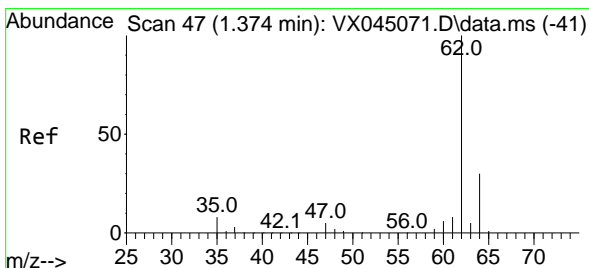
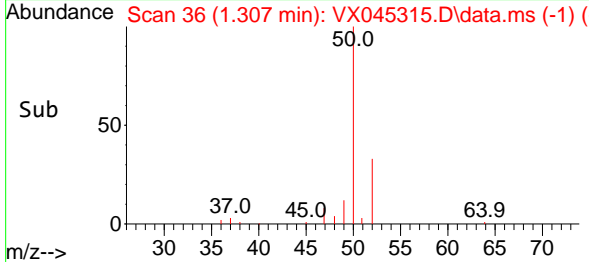
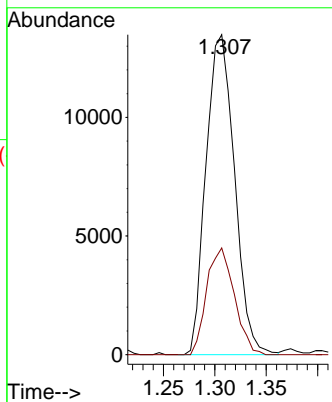
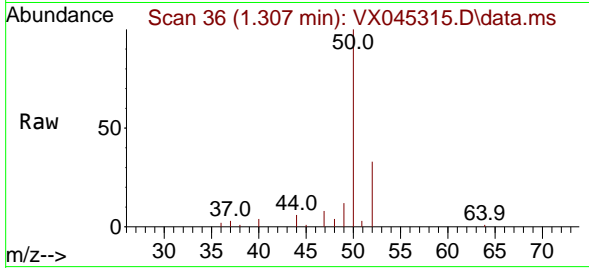

#4
 Vinyl Chloride
 Concen: 15.895 ug/l
 RT: 1.374 min Scan# 47
 Delta R.T. 0.000 min
 Lab File: VX045315.D
 Acq: 18 Mar 2025 11:16

Tgt Ion: 62 Resp: 24585
 Ion Ratio Lower Upper
 62 100
 64 31.0 24.3 36.5

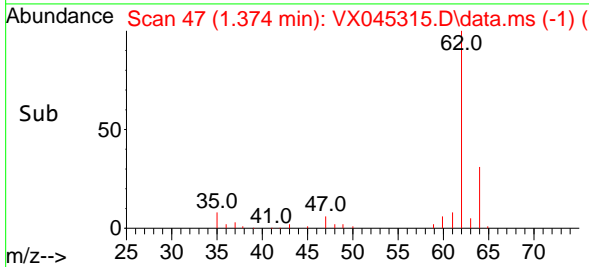
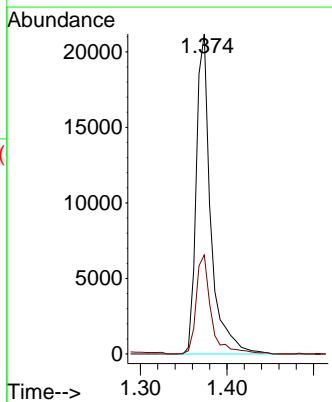
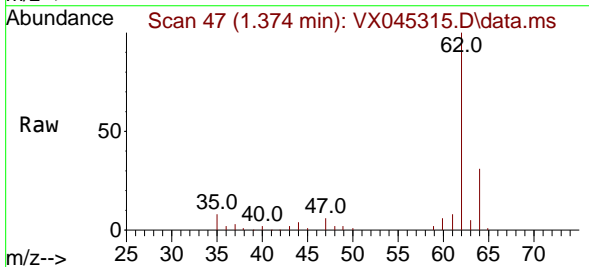

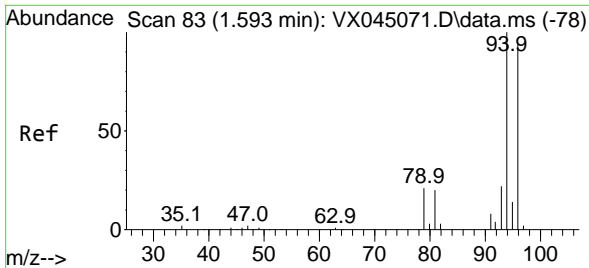

#5
 Bromomethane
 Concen: 18.232 ug/l
 RT: 1.593 min Scan# 81
 Delta R.T. 0.000 min
 Lab File: VX045315.D
 Acq: 18 Mar 2025 11:16

Instrument :
 MSVOA_X
 ClientSampleId :
 VX0318WBS01

Tgt Ion: 94 Resp: 11086
 Ion Ratio Lower Upper
 94 100
 96 91.2 75.0 112.4

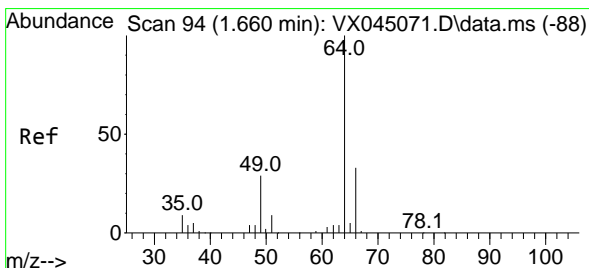
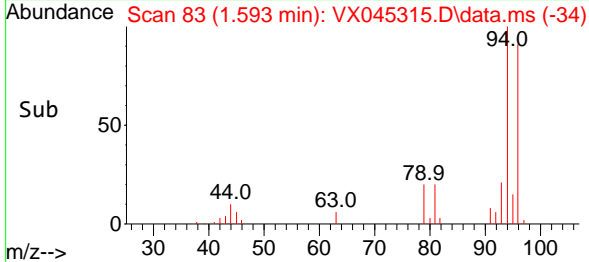
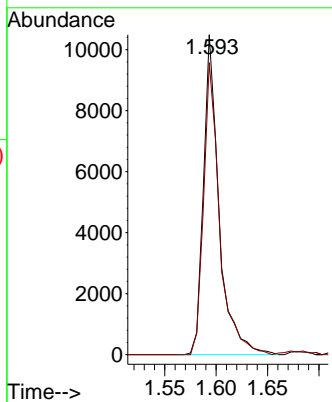
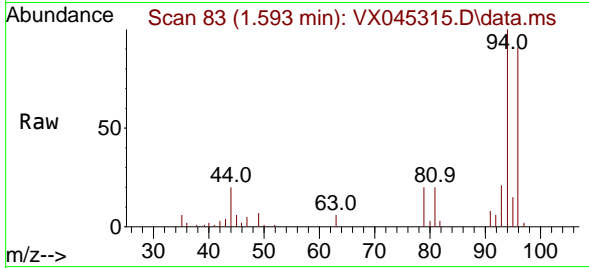

#6
 Chloroethane
 Concen: 20.285 ug/l
 RT: 1.666 min Scan# 95
 Delta R.T. 0.006 min
 Lab File: VX045315.D
 Acq: 18 Mar 2025 11:16

Tgt Ion: 64 Resp: 14472
 Ion Ratio Lower Upper
 64 100
 66 31.5 26.7 40.1

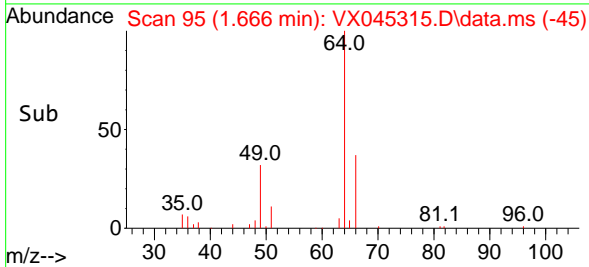
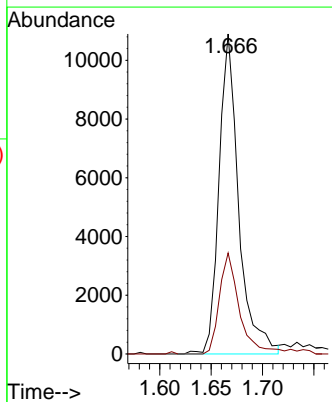
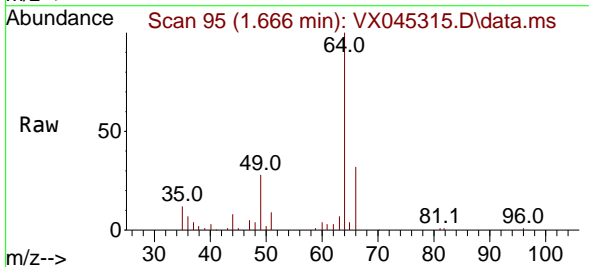

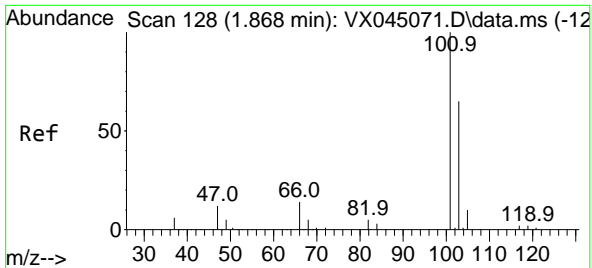

#7
 Trichlorofluoromethane
 Concen: 18.613 ug/l
 RT: 1.874 min Scan# 11
 Delta R.T. 0.006 min
 Lab File: VX045315.D
 Acq: 18 Mar 2025 11:16

Instrument :
 MSVOA_X
 ClientSampleId :
 VX0318WBS01

Tgt Ion: 101 Resp: 38112
 Ion Ratio Lower Upper
 101 100
 103 63.2 52.1 78.1

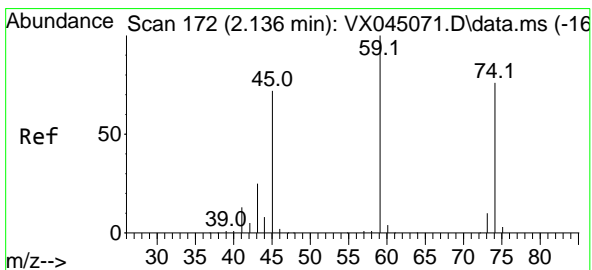
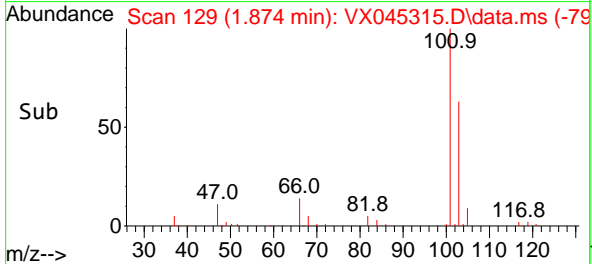
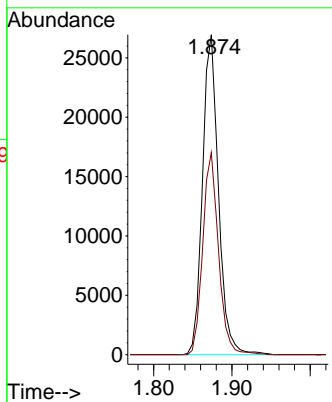
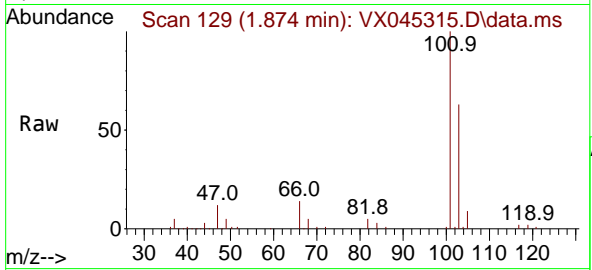

#8
 Diethyl Ether
 Concen: 16.415 ug/l
 RT: 2.136 min Scan# 172
 Delta R.T. 0.000 min
 Lab File: VX045315.D
 Acq: 18 Mar 2025 11:16

Tgt Ion: 74 Resp: 13147
 Ion Ratio Lower Upper
 74 100
 45 105.3 51.5 154.5

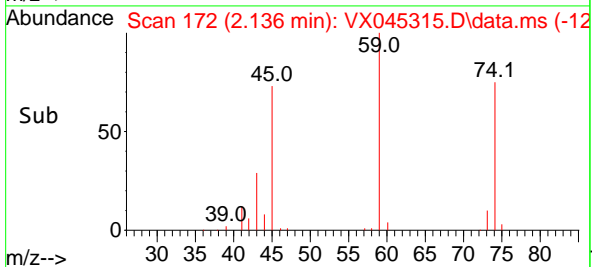
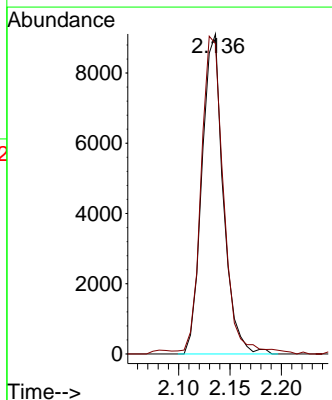
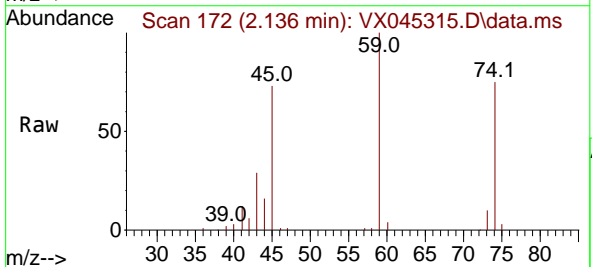

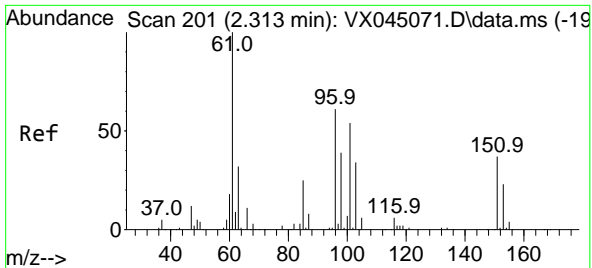

#9
 1,1,2-Trichlorotrifluoroethane
 Concen: 20.751 ug/l
 RT: 2.319 min Scan# 201
 Delta R.T. 0.006 min
 Lab File: VX045315.D
 Acq: 18 Mar 2025 11:16

Instrument :
 MSVOA_X
 ClientSampleId :
 VX0318WBS01

Tgt Ion	Resp	Lower	Upper
101	24411		
101	100		
85	45.7	36.2	54.4
151	72.4	56.4	84.6

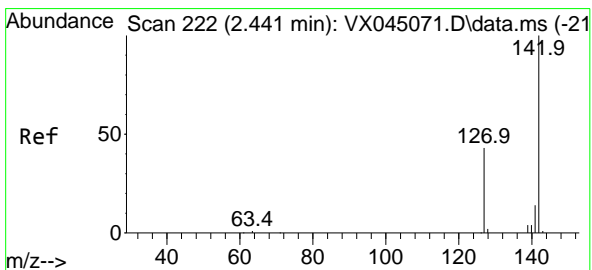
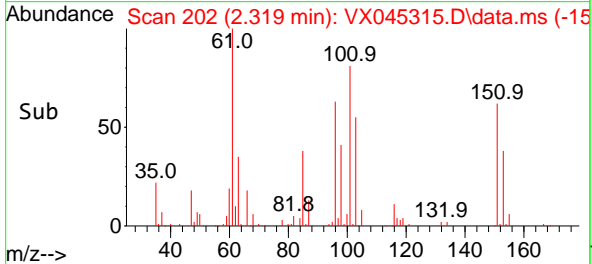
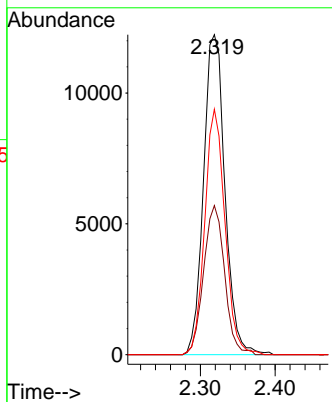
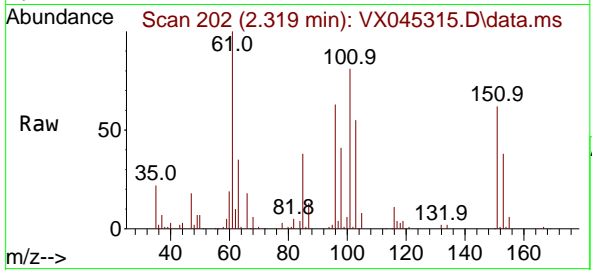

#10
 Methyl Iodide
 Concen: 18.736 ug/l
 RT: 2.441 min Scan# 222
 Delta R.T. 0.000 min
 Lab File: VX045315.D
 Acq: 18 Mar 2025 11:16

Tgt Ion	Resp	Lower	Upper
142	27544		
142	100		
127	47.0	35.4	53.2
141	14.7	11.6	17.4

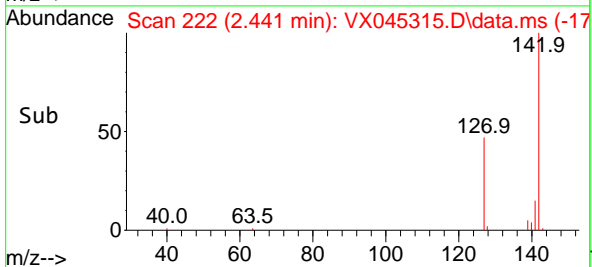
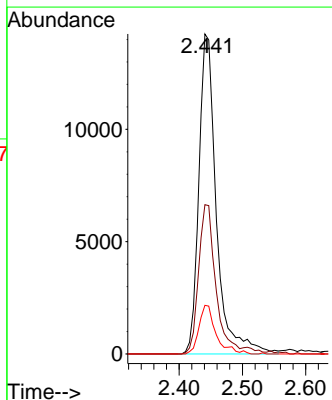
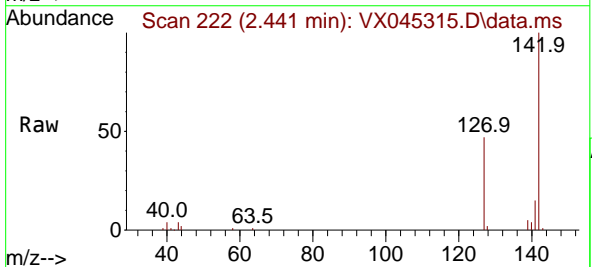

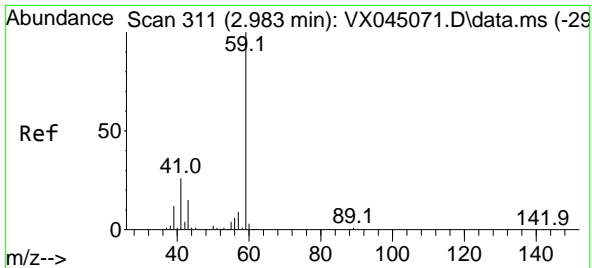

#11
 Tert butyl alcohol
 Concen: 78.575 ug/l
 RT: 2.977 min Scan# 311
 Delta R.T. -0.006 min
 Lab File: VX045315.D
 Acq: 18 Mar 2025 11:16

Instrument : MSVOA_X
 Client SampleId : VX0318WBS01

Tgt Ion: 59 Resp: 23962
 Ion Ratio Lower Upper
 59 100
 57 10.8 7.8 11.8

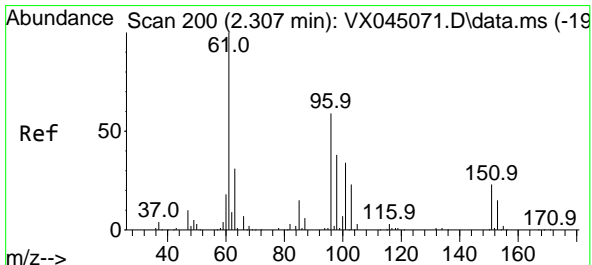
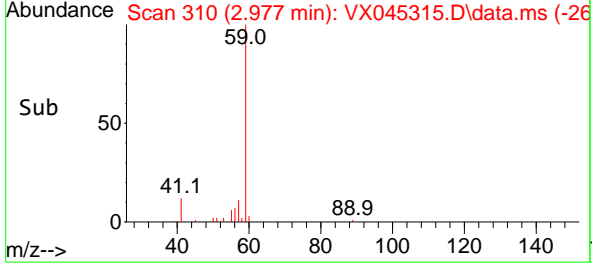
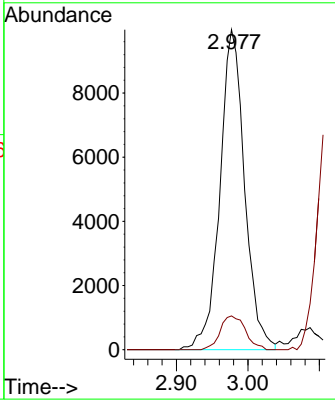
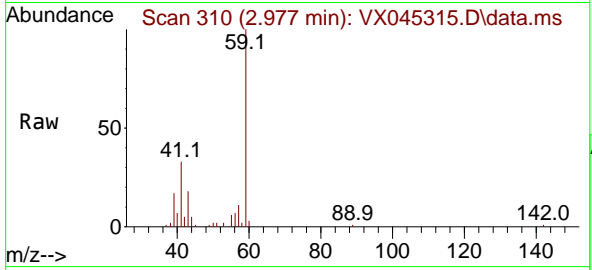

#12
 1,1-Dichloroethene
 Concen: 18.466 ug/l
 RT: 2.307 min Scan# 200
 Delta R.T. 0.000 min
 Lab File: VX045315.D
 Acq: 18 Mar 2025 11:16

Tgt Ion: 96 Resp: 22967
 Ion Ratio Lower Upper
 96 100
 61 179.5 134.6 202.0
 98 61.0 51.0 76.6

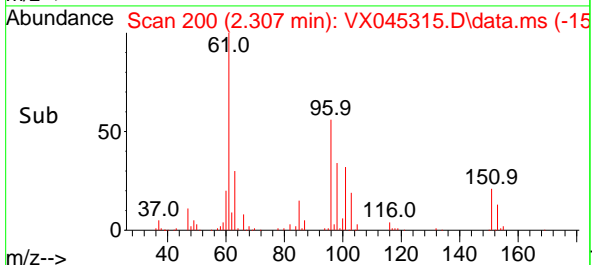
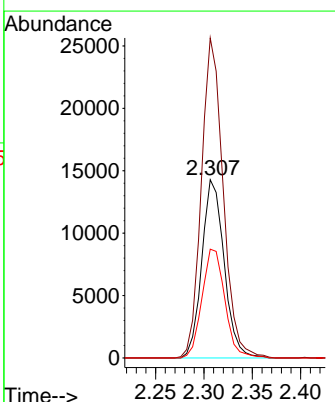
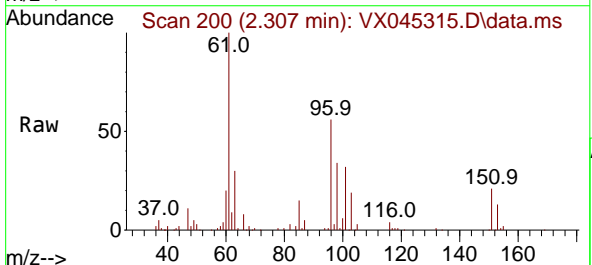

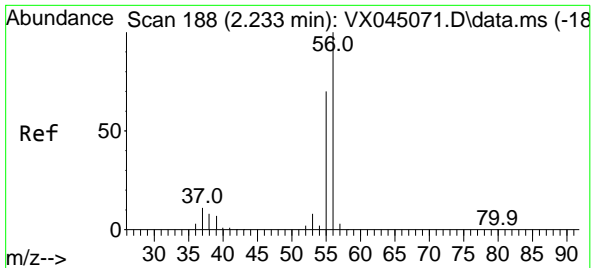

#13
 Acrolein
 Concen: 51.080 ug/l
 RT: 2.233 min Scan# 188
 Delta R.T. 0.000 min
 Lab File: VX045315.D
 Acq: 18 Mar 2025 11:16

Instrument : MSVOA_X
 ClientSampleId : VX0318WBS01

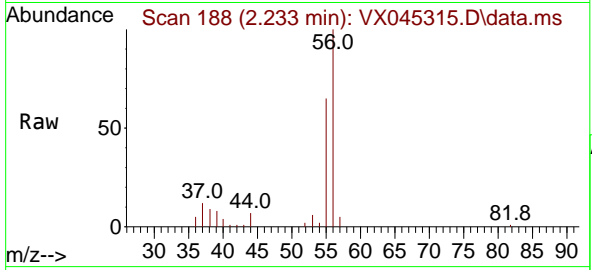

Tgt Ion: 56 Resp: 18007
 Ion Ratio Lower Upper
 56 100
 55 70.0 56.2 84.4

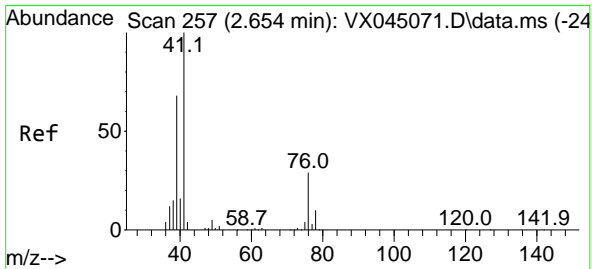
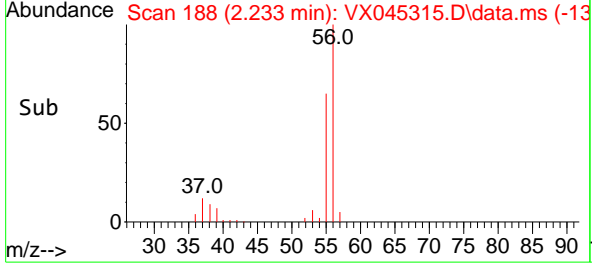
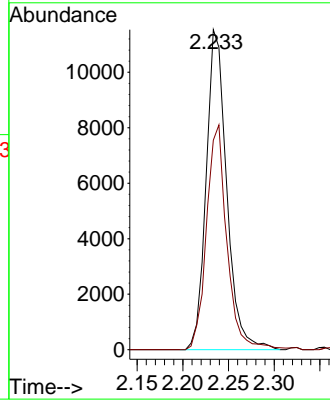

#14
 Allyl chloride
 Concen: 19.808 ug/l
 RT: 2.654 min Scan# 257
 Delta R.T. 0.000 min
 Lab File: VX045315.D
 Acq: 18 Mar 2025 11:16

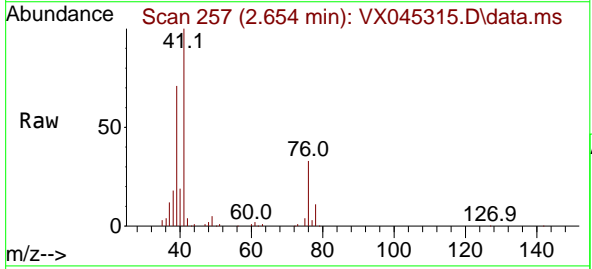

Tgt Ion: 41 Resp: 43853
 Ion Ratio Lower Upper
 41 100
 39 71.2 53.8 80.8
 76 31.6 25.2 37.8

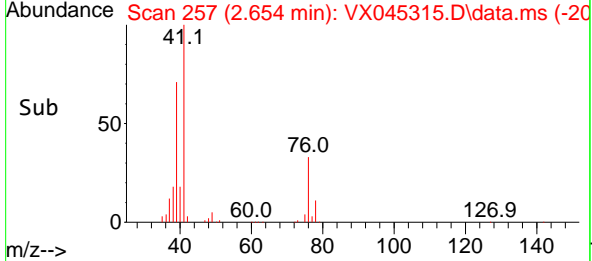
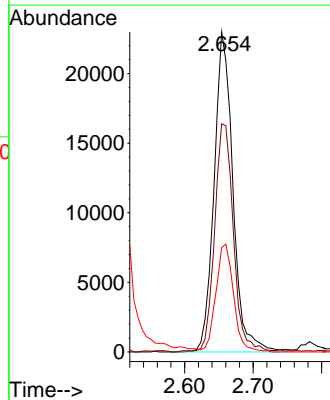

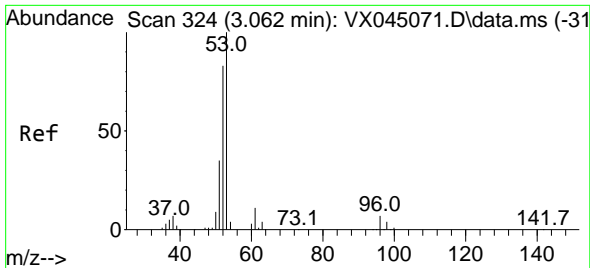

#15
 Acrylonitrile
 Concen: 99.811 ug/l
 RT: 3.062 min Scan# 31
 Delta R.T. 0.000 min
 Lab File: VX045315.D
 Acq: 18 Mar 2025 11:16

Instrument :
 MSVOA_X
 ClientSampleId :
 VX0318WBS01

Tgt Ion	Resp	Lower	Upper
53	100		
52	82.8	66.2	99.2
51	37.5	29.0	43.4

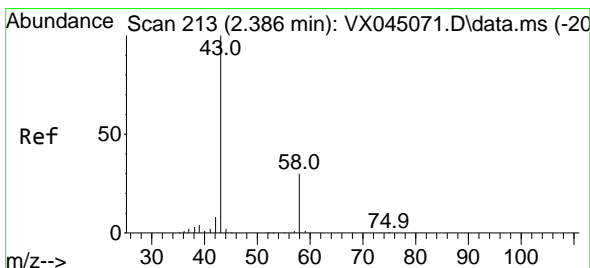
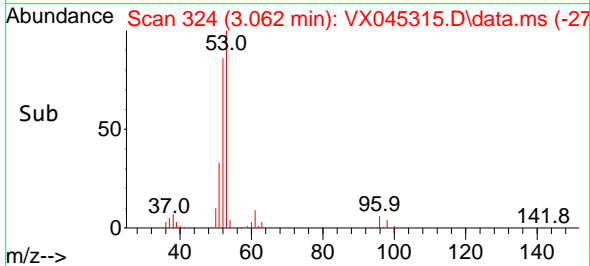
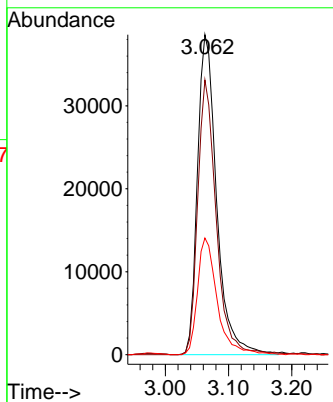
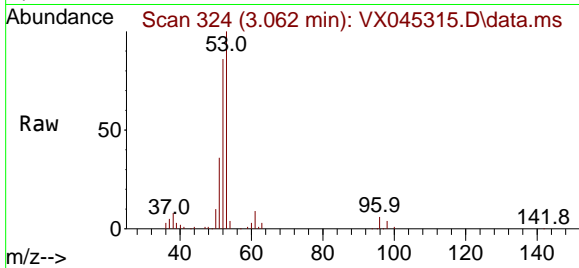

#16
 Acetone
 Concen: 99.433 ug/l
 RT: 2.386 min Scan# 213
 Delta R.T. 0.000 min
 Lab File: VX045315.D
 Acq: 18 Mar 2025 11:16

Tgt Ion	Resp	Lower	Upper
43	100		
58	30.1	24.2	36.4

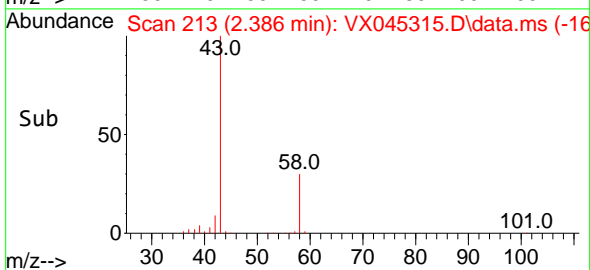
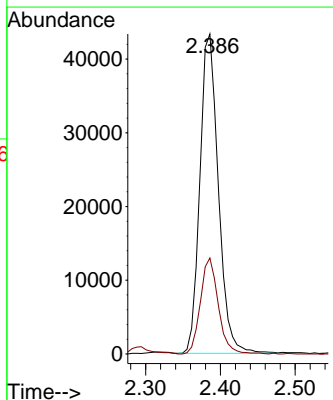
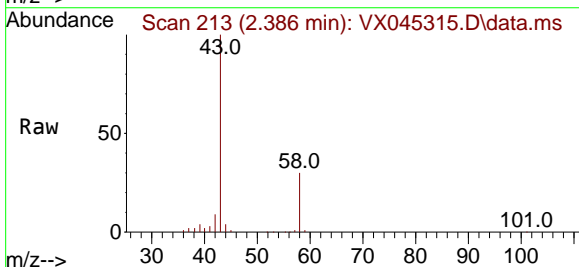

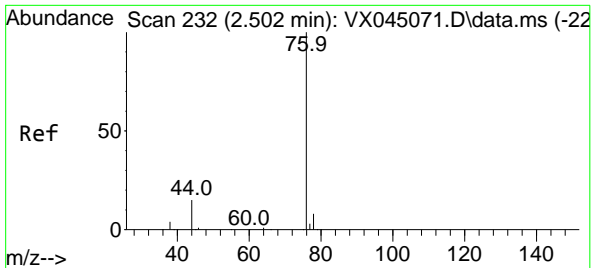

#17
 Carbon Disulfide
 Concen: 14.570 ug/l
 RT: 2.502 min Scan# 211
 Delta R.T. 0.000 min
 Lab File: VX045315.D
 Acq: 18 Mar 2025 11:16

Instrument : MSVOA_X
 Client Sample Id : VX0318WBS01

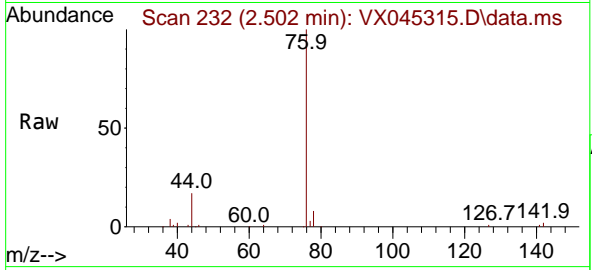

Tgt Ion: 76 Resp: 48265
 Ion Ratio Lower Upper
 76 100
 78 8.2 6.6 9.8

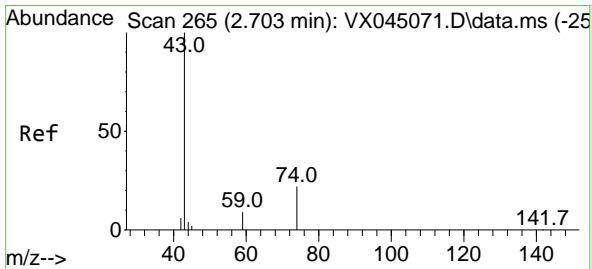
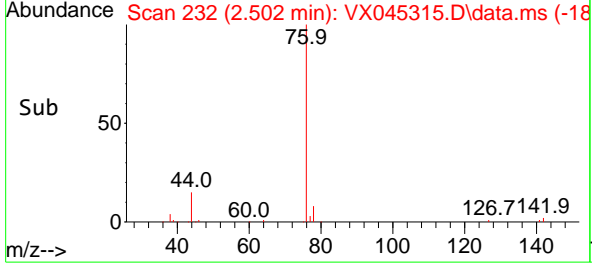
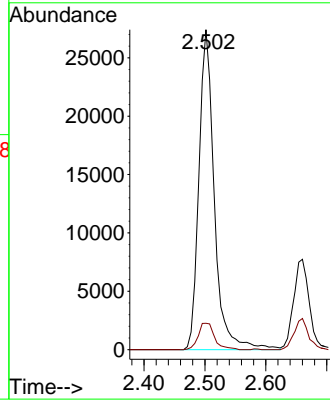

#18
 Methyl Acetate
 Concen: 24.493 ug/l
 RT: 2.703 min Scan# 265
 Delta R.T. 0.000 min
 Lab File: VX045315.D
 Acq: 18 Mar 2025 11:16

Tgt Ion: 43 Resp: 44014
 Ion Ratio Lower Upper
 43 100
 74 21.9 17.4 26.2

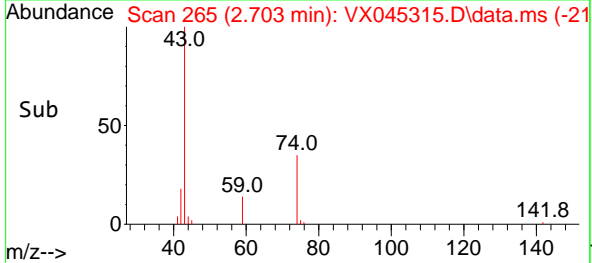
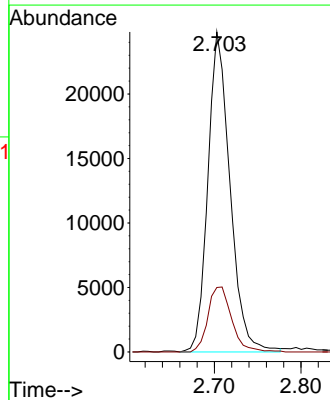
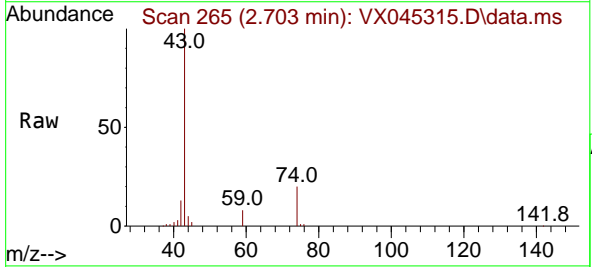

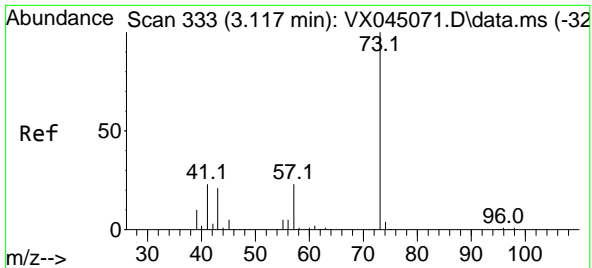

#19
 Methyl tert-butyl Ether
 Concen: 19.773 ug/l
 RT: 3.117 min Scan# 311
 Delta R.T. 0.000 min
 Lab File: VX045315.D
 Acq: 18 Mar 2025 11:16

Instrument :
 MSVOA_X
 ClientSampleId :
 VX0318WBS01

Tgt Ion: 73 Resp: 82507
 Ion Ratio Lower Upper
 73 100
 57 21.7 18.5 27.7

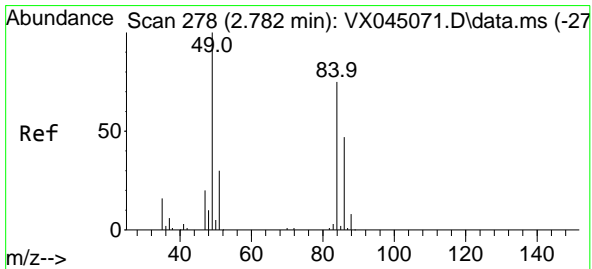
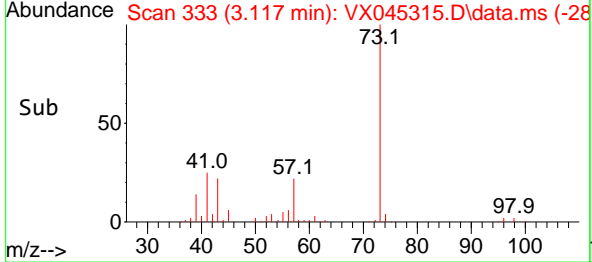
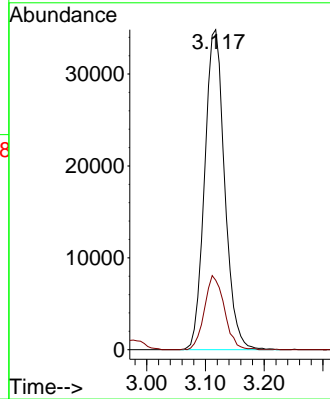
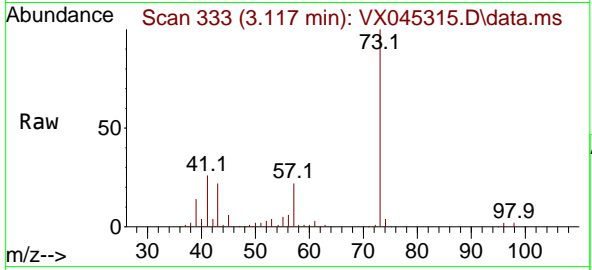

#20
 Methylene Chloride
 Concen: 18.782 ug/l
 RT: 2.782 min Scan# 278
 Delta R.T. 0.000 min
 Lab File: VX045315.D
 Acq: 18 Mar 2025 11:16

Tgt Ion: 84 Resp: 27791
 Ion Ratio Lower Upper
 84 100
 49 137.0 106.5 159.7
 51 44.6 32.1 48.1
 86 66.7 50.0 75.0

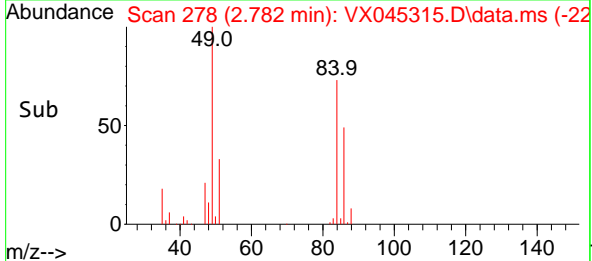
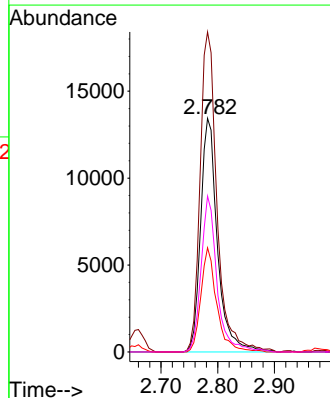
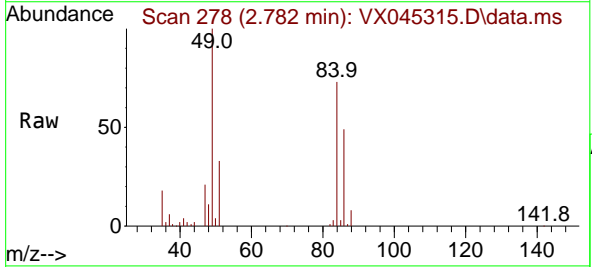

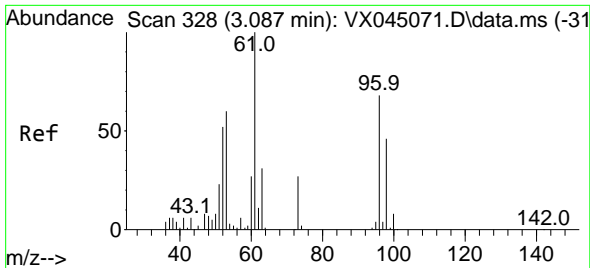

#21
 trans-1,2-Dichloroethene
 Concen: 18.742 ug/l
 RT: 3.087 min Scan# 31
 Delta R.T. 0.000 min
 Lab File: VX045315.D
 Acq: 18 Mar 2025 11:16

Instrument : MSVOA_X
 ClientSampleId : VX0318WBS01

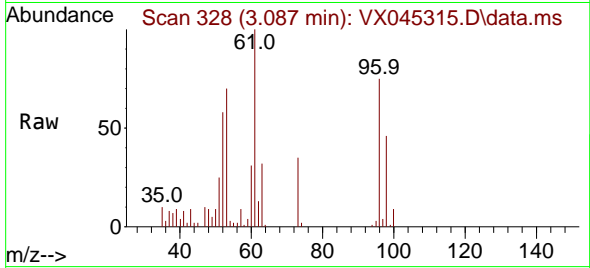

Tgt Ion: 96 Resp: 23029

Ion	Ratio	Lower	Upper
96	100		
61	133.5	117.0	175.4
98	60.9	53.4	80.2

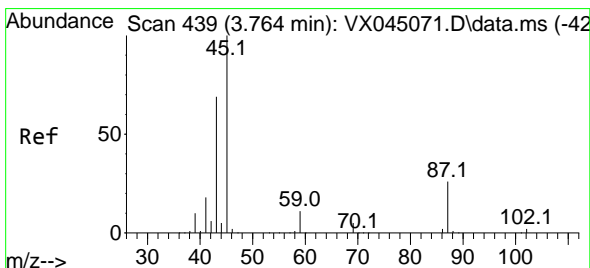
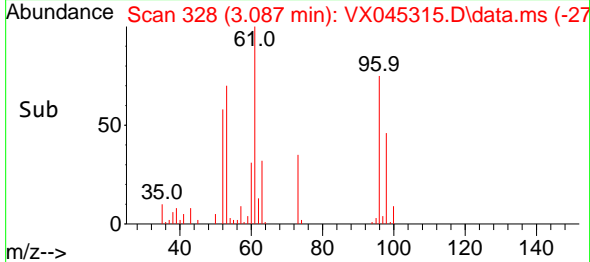
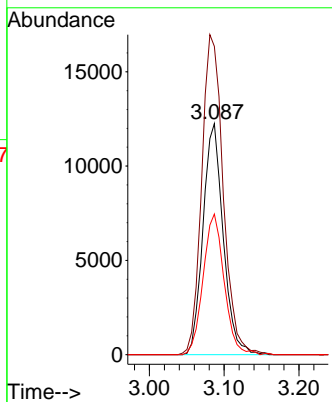

#22
 Diisopropyl ether
 Concen: 20.287 ug/l
 RT: 3.757 min Scan# 438
 Delta R.T. -0.006 min
 Lab File: VX045315.D
 Acq: 18 Mar 2025 11:16

Tgt Ion: 45 Resp: 91341

Ion	Ratio	Lower	Upper
45	100		
43	93.3	54.9	82.3#
87	25.1	21.0	31.4
59	12.0	8.7	13.1

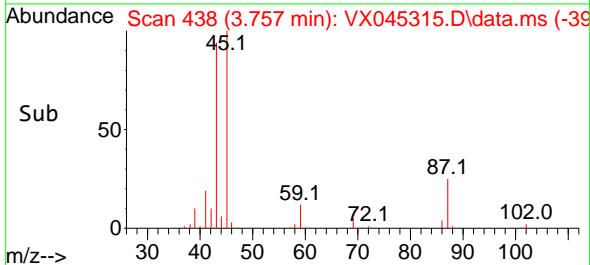
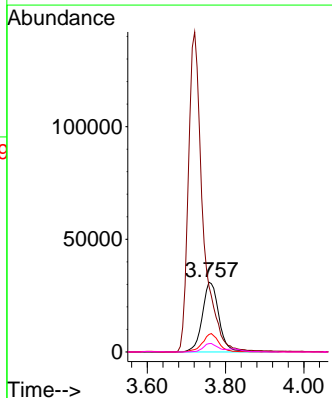
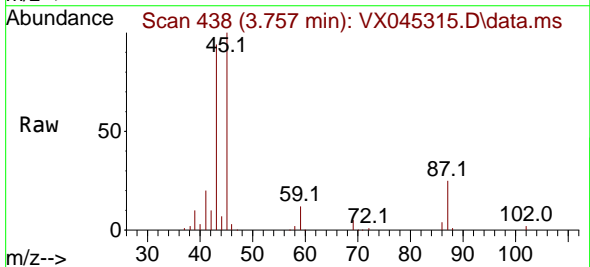

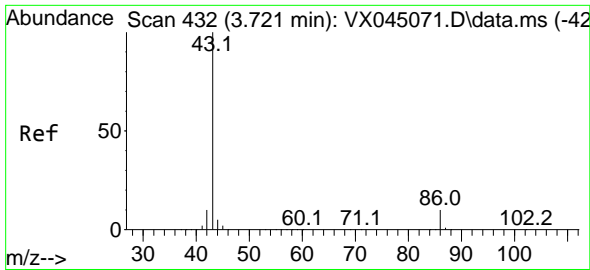

#23
 Vinyl Acetate
 Concen: 98.077 ug/l
 RT: 3.721 min Scan# 413
 Delta R.T. 0.000 min
 Lab File: VX045315.D
 Acq: 18 Mar 2025 11:16

Instrument :
 MSVOA_X
 ClientSampleId :
 VX0318WBS01

Tgt Ion: 43 Resp: 368514
 Ion Ratio Lower Upper
 43 100
 86 10.0 8.1 12.1

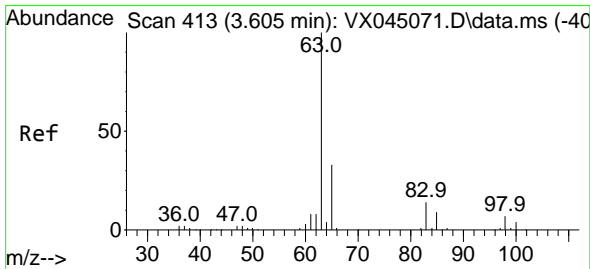
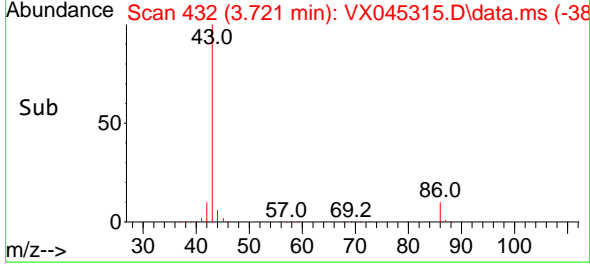
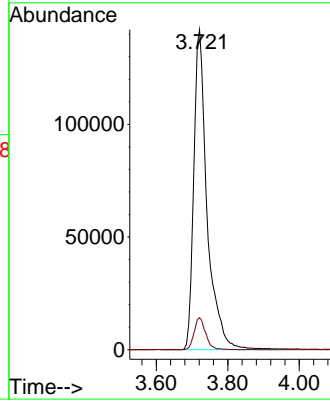
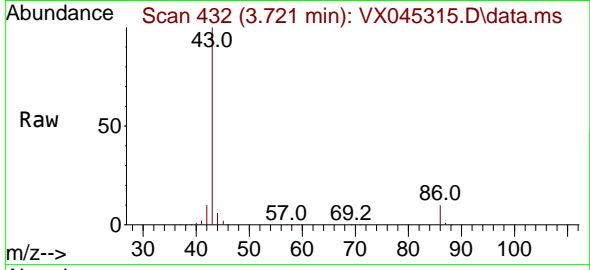

#24
 1,1-Dichloroethane
 Concen: 19.695 ug/l
 RT: 3.605 min Scan# 413
 Delta R.T. 0.000 min
 Lab File: VX045315.D
 Acq: 18 Mar 2025 11:16

Tgt Ion: 63 Resp: 49698
 Ion Ratio Lower Upper
 63 100
 98 7.8 3.4 10.2
 100 5.1 2.1 6.5

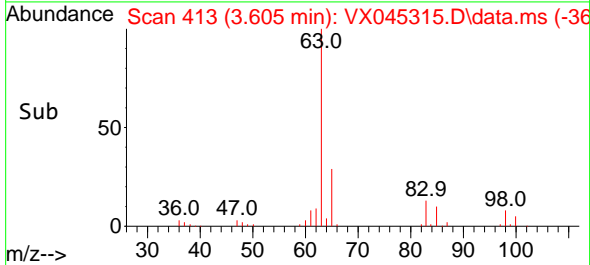
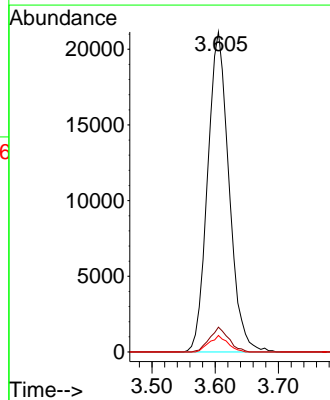
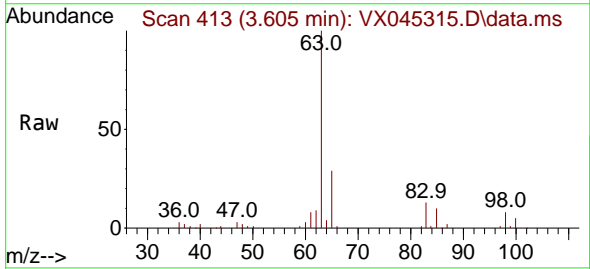

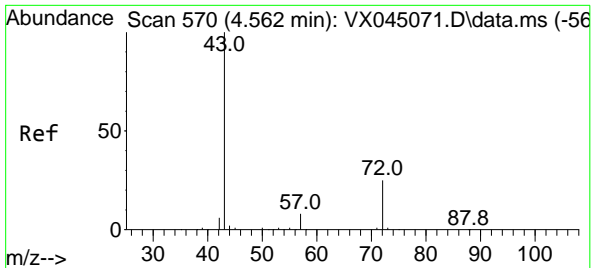

#25
 2-Butanone
 Concen: 102.970 ug/l
 RT: 4.556 min Scan# 50
 Delta R.T. -0.006 min
 Lab File: VX045315.D
 Acq: 18 Mar 2025 11:16

Instrument : MSVOA_X
 ClientSampleId : VX0318WBS01

Tgt Ion: 43 Resp: 115779
 Ion Ratio Lower Upper
 43 100
 72 23.6 20.0 30.0

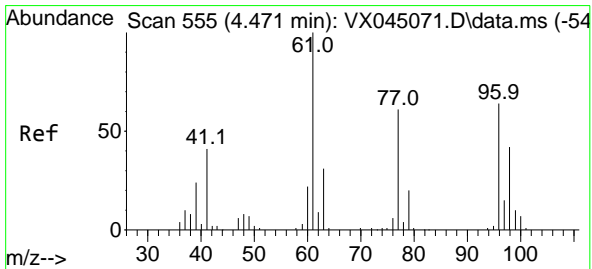
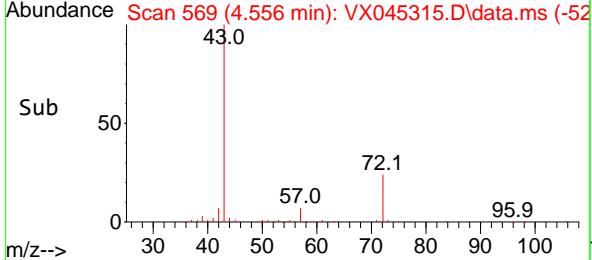
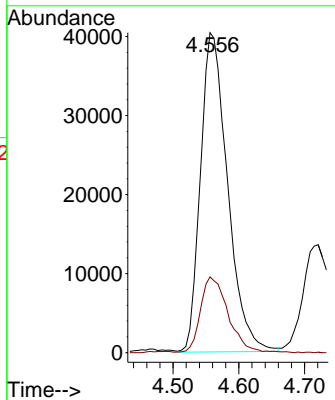
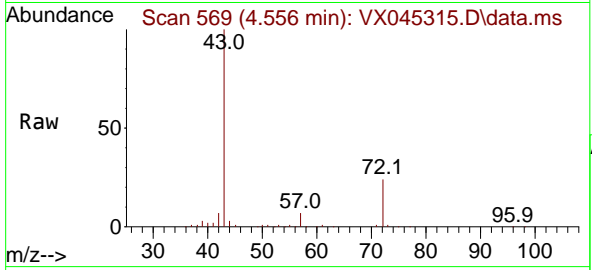

#26
 2,2-Dichloropropane
 Concen: 27.919 ug/l
 RT: 4.477 min Scan# 556
 Delta R.T. 0.006 min
 Lab File: VX045315.D
 Acq: 18 Mar 2025 11:16

Tgt Ion: 77 Resp: 33045
 Ion Ratio Lower Upper
 77 100
 97 23.0 12.4 37.0

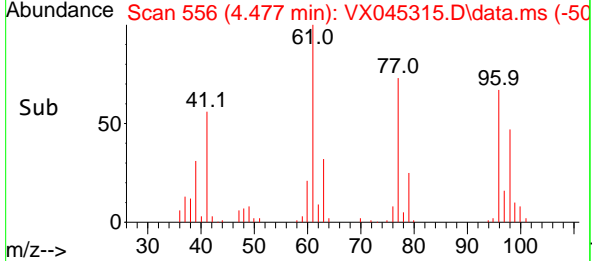
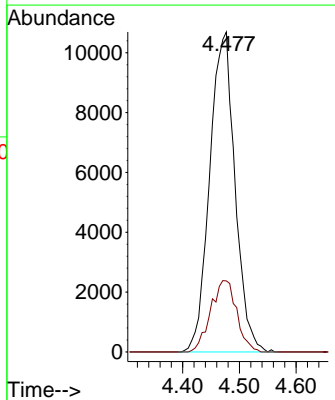
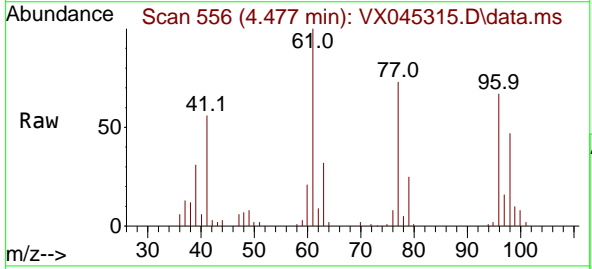

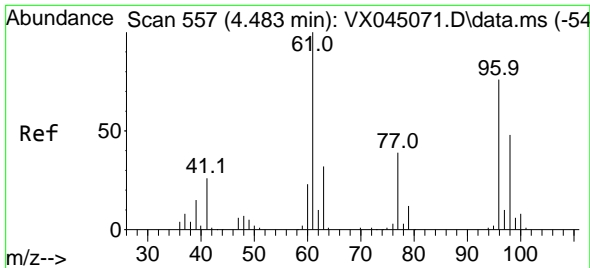

#27
 cis-1,2-Dichloroethene
 Concen: 19.599 ug/l
 RT: 4.483 min Scan# 557
 Delta R.T. 0.000 min
 Lab File: VX045315.D
 Acq: 18 Mar 2025 11:16

Instrument : MSVOA_X
 ClientSampleId : VX0318WBS01

Tgt Ion	Resp	Lower	Upper
96	29728		
96	100		
61	149.2	0.0	283.2
98	64.1	0.0	128.0

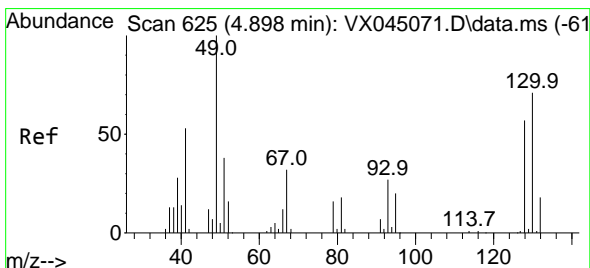
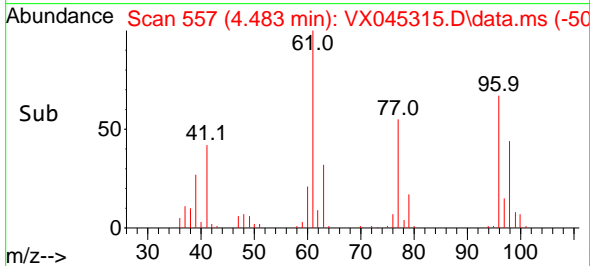
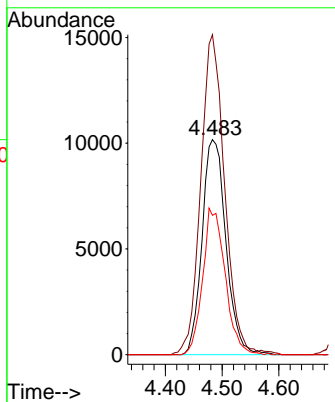
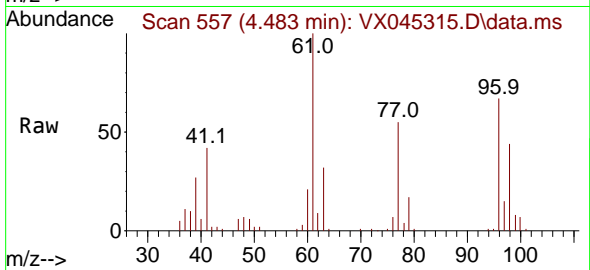

#28
 Bromochloromethane
 Concen: 21.837 ug/l
 RT: 4.898 min Scan# 625
 Delta R.T. 0.000 min
 Lab File: VX045315.D
 Acq: 18 Mar 2025 11:16

Tgt Ion	Resp	Lower	Upper
49	26265		
49	100		
129	1.7	0.0	3.4
130	69.8	56.1	84.1

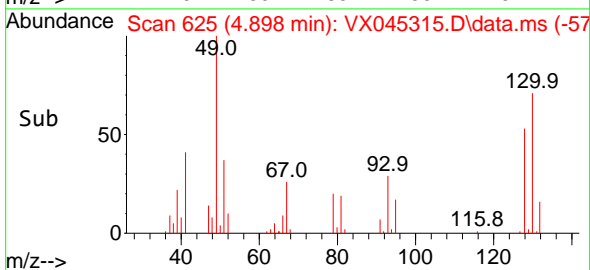
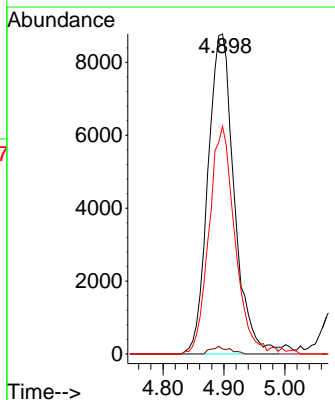
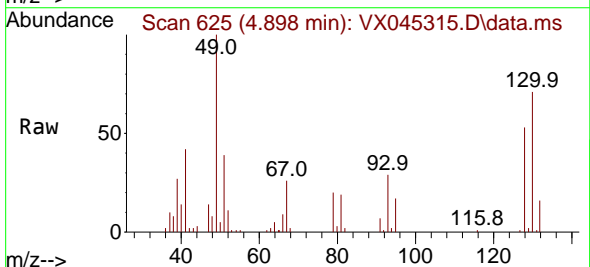

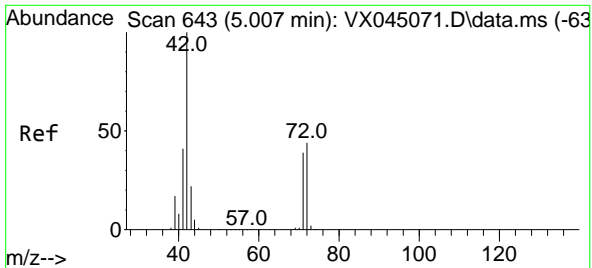

#29
 Tetrahydrofuran
 Concen: 96.628 ug/l
 RT: 5.007 min Scan# 643
 Delta R.T. 0.000 min
 Lab File: VX045315.D
 Acq: 18 Mar 2025 11:16

Instrument : MSVOA_X
 ClientSampleId : VX0318WBS01

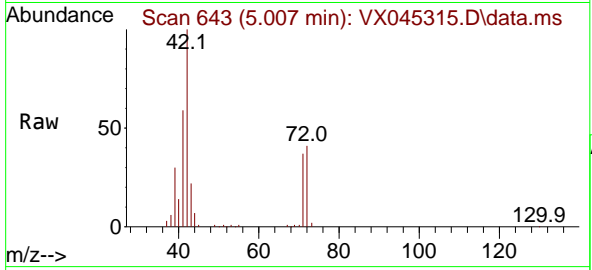

Tgt Ion: 42 Resp: 72963

Ion	Ratio	Lower	Upper
42	100		
72	43.4	34.1	51.1
71	39.9	31.4	47.0

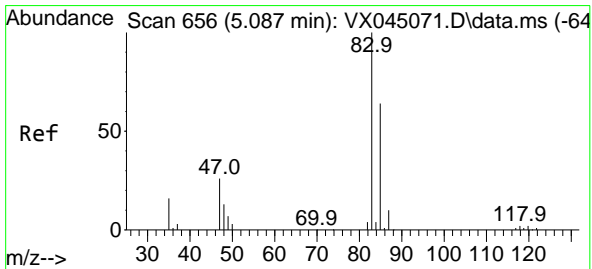
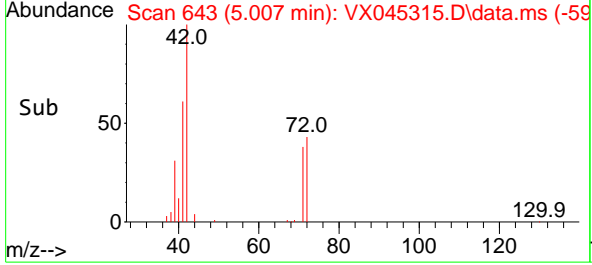
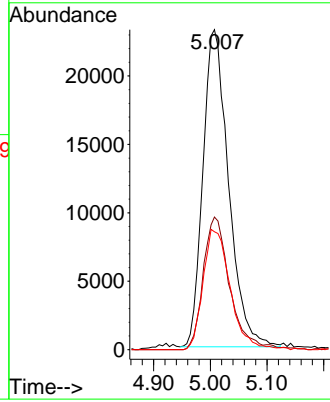

#30
 Chloroform
 Concen: 20.477 ug/l
 RT: 5.087 min Scan# 656
 Delta R.T. 0.000 min
 Lab File: VX045315.D
 Acq: 18 Mar 2025 11:16

Tgt Ion: 83 Resp: 51341

Ion	Ratio	Lower	Upper
83	100		
85	62.4	51.4	77.2

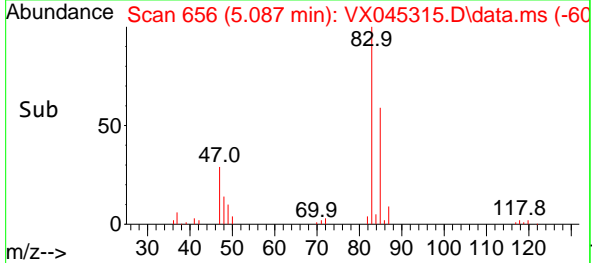
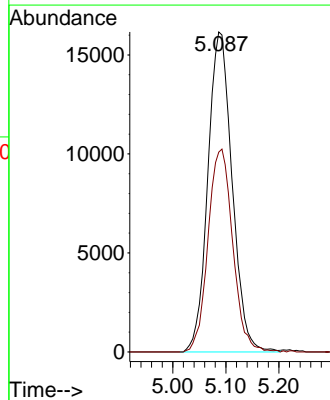
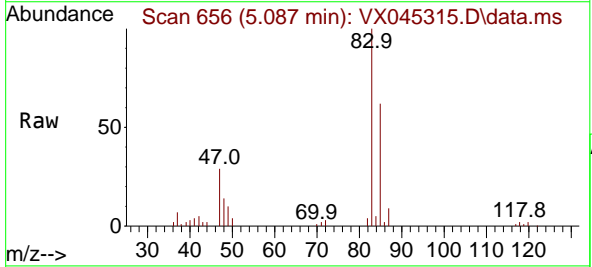

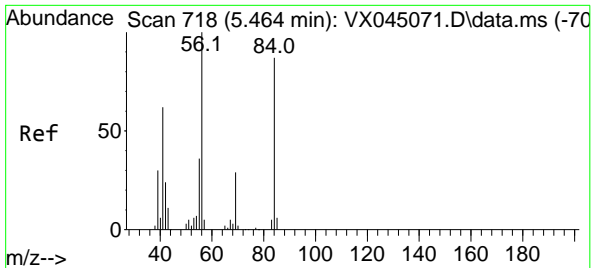

#31
 Cyclohexane
 Concen: 18.606 ug/l
 RT: 5.465 min Scan# 718
 Delta R.T. 0.000 min
 Lab File: VX045315.D
 Acq: 18 Mar 2025 11:16

Instrument : MSVOA_X
 ClientSampleId : VX0318WBS01

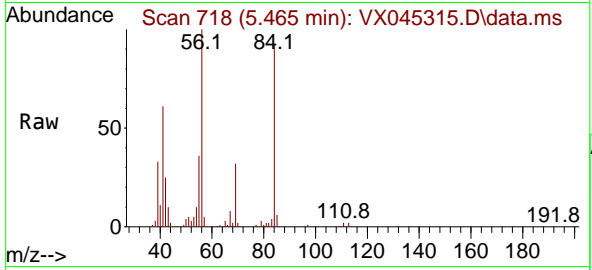

Tgt Ion: 56 Resp: 40755

Ion	Ratio	Lower	Upper
56	100		
69	31.8	23.4	35.2
84	90.3	69.4	104.2

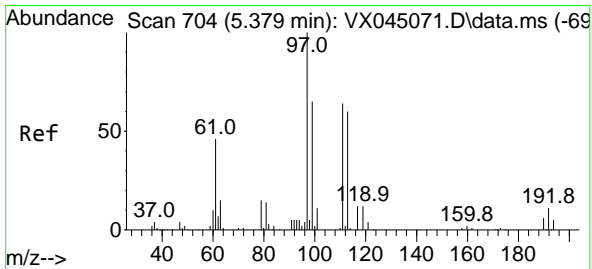
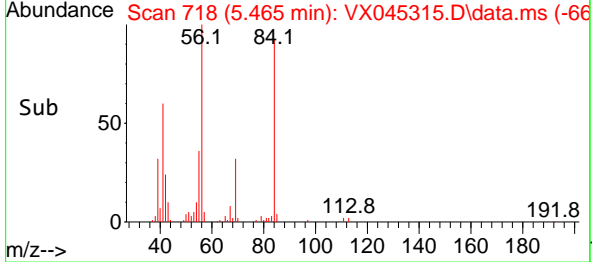
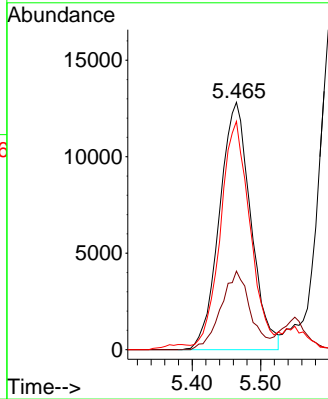

#32
 1,1,1-Trichloroethane
 Concen: 20.038 ug/l
 RT: 5.379 min Scan# 704
 Delta R.T. 0.000 min
 Lab File: VX045315.D
 Acq: 18 Mar 2025 11:16

Tgt Ion: 97 Resp: 40576

Ion	Ratio	Lower	Upper
97	100		
99	64.6	51.6	77.4
61	50.2	38.4	57.6

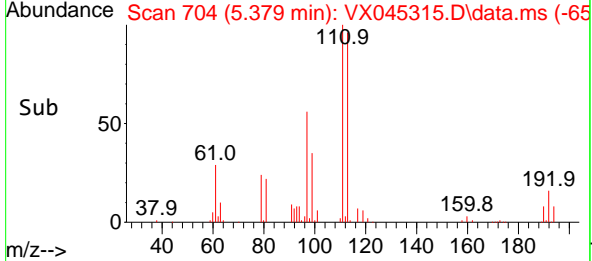
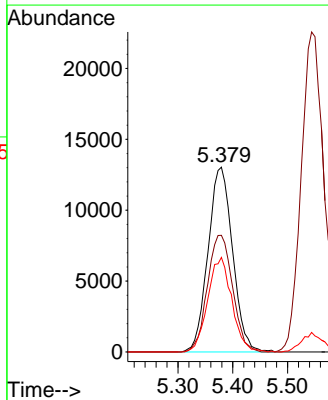
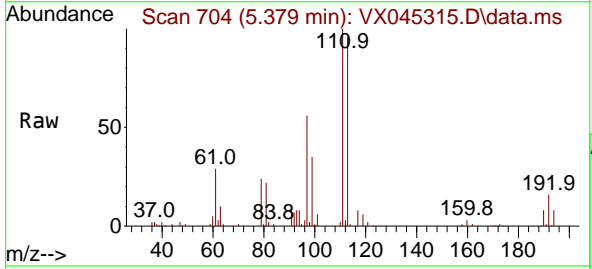

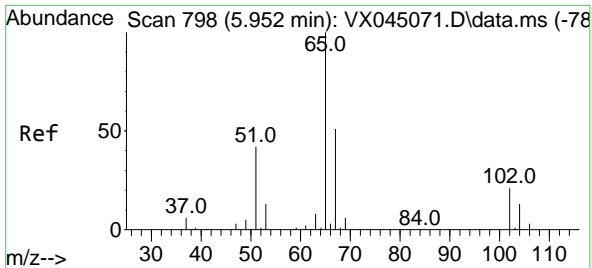

#33
 1,2-Dichloroethane-d4
 Concen: 53.211 ug/l
 RT: 5.952 min Scan# 798
 Delta R.T. 0.000 min
 Lab File: VX045315.D
 Acq: 18 Mar 2025 11:16

Instrument :

MSVOA_X

ClientSampleId :

VX0318WBS01

Tgt Ion: 65 Resp: 85669
 Ion Ratio Lower Upper
 65 100
 67 51.3 0.0 106.2

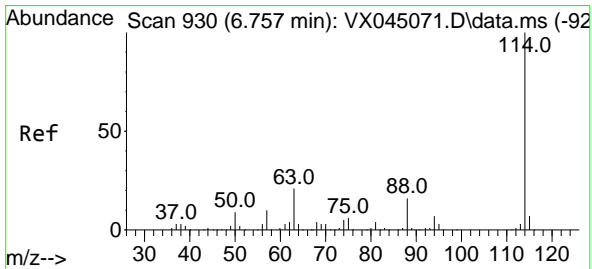
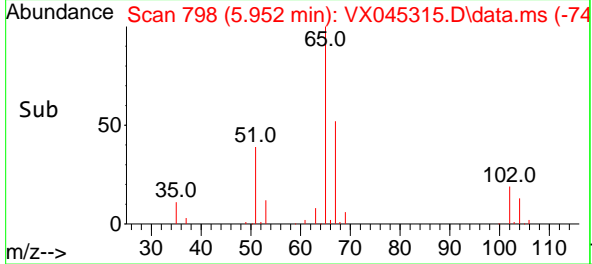
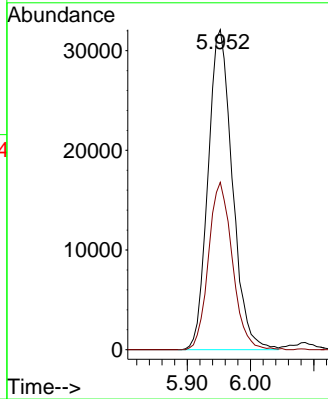
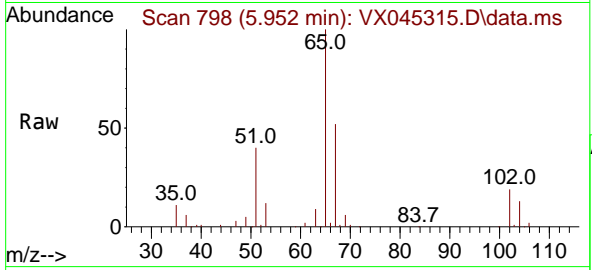

#34
 1,4-Difluorobenzene
 Concen: 50.000 ug/l
 RT: 6.757 min Scan# 930
 Delta R.T. 0.000 min
 Lab File: VX045315.D
 Acq: 18 Mar 2025 11:16

Tgt Ion:114 Resp: 179978
 Ion Ratio Lower Upper
 114 100
 63 23.2 0.0 41.8
 88 16.2 0.0 32.8

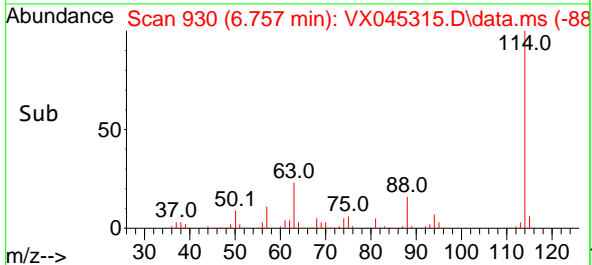
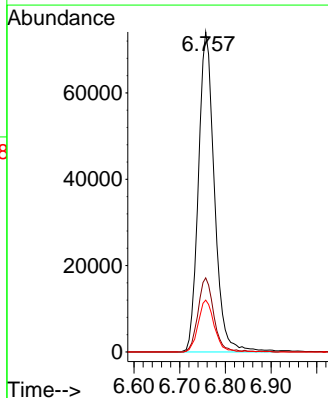
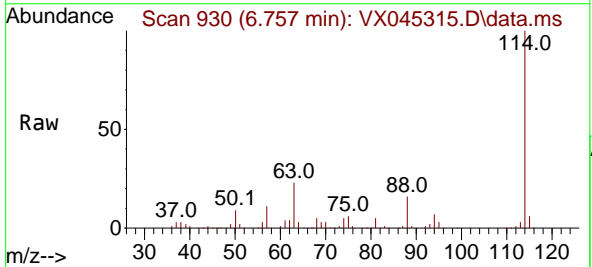

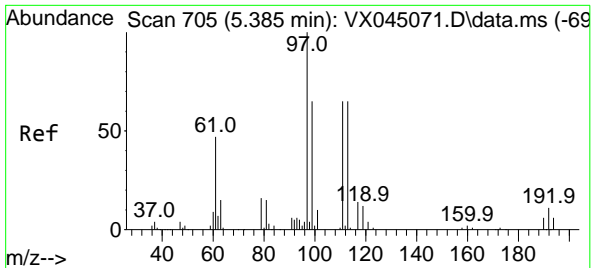

#35
 Dibromofluoromethane
 Concen: 52.902 ug/l
 RT: 5.379 min Scan# 705
 Delta R.T. -0.006 min
 Lab File: VX045315.D
 Acq: 18 Mar 2025 11:16

Instrument : MSVOA_X
 ClientSampleId : VX0318WBS01

Tgt Ion:113 Resp: 63666
 Ion Ratio Lower Upper
 113 100
 111 103.8 81.8 122.6
 192 17.4 14.3 21.5

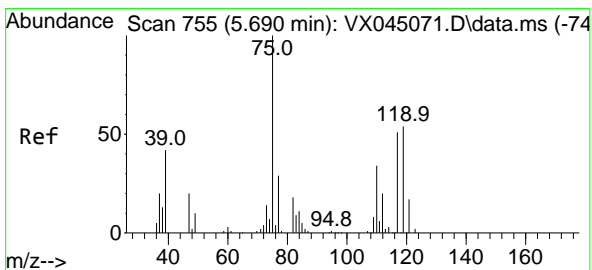
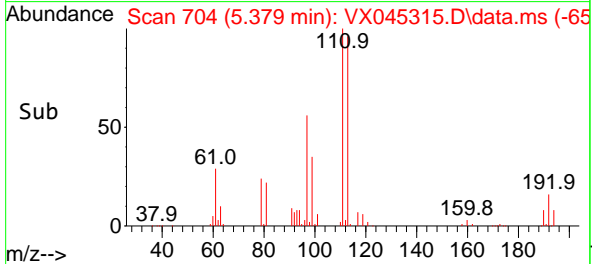
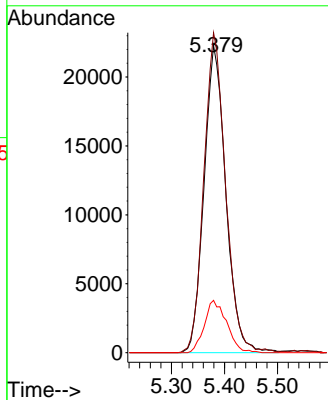
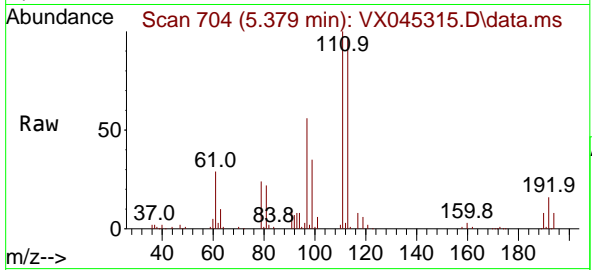

#36
 1,1-Dichloropropene
 Concen: 19.843 ug/l
 RT: 5.690 min Scan# 755
 Delta R.T. 0.000 min
 Lab File: VX045315.D
 Acq: 18 Mar 2025 11:16

Tgt Ion: 75 Resp: 32750
 Ion Ratio Lower Upper
 75 100
 110 32.0 16.9 50.6
 77 30.9 24.5 36.7

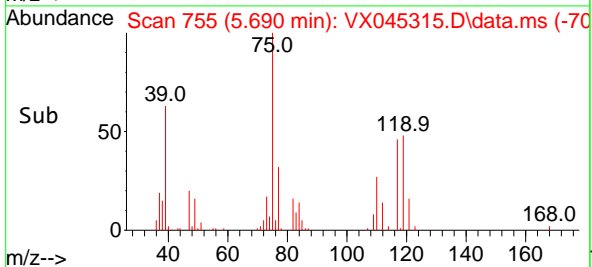
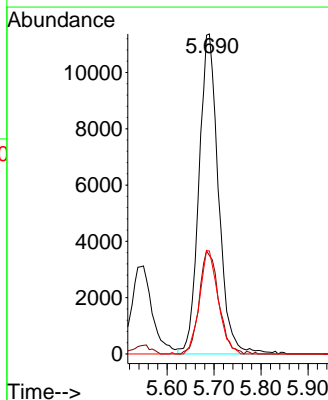
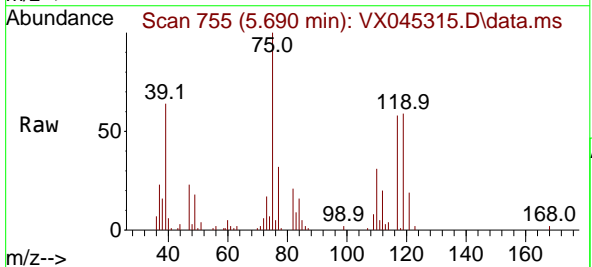

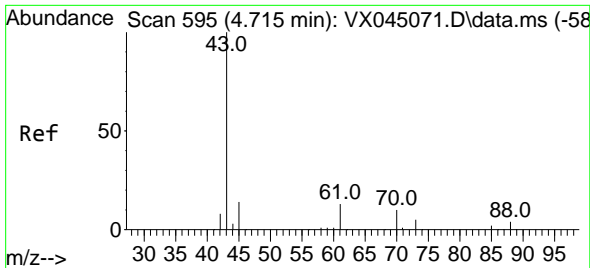

#37
 Ethyl Acetate
 Concen: 19.701 ug/l
 RT: 4.721 min Scan# 595
 Delta R.T. 0.006 min
 Lab File: VX045315.D
 Acq: 18 Mar 2025 11:16

Instrument :
 MSVOA_X
 ClientSampleId :
 VX0318WBS01

Tgt Ion: 43 Resp: 41898

Ion	Ratio	Lower	Upper
43	100		
61	13.0	10.8	16.2
70	9.8	7.7	11.5

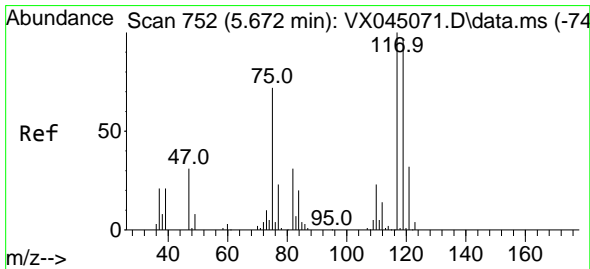
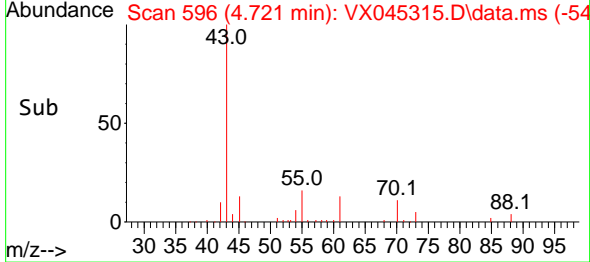
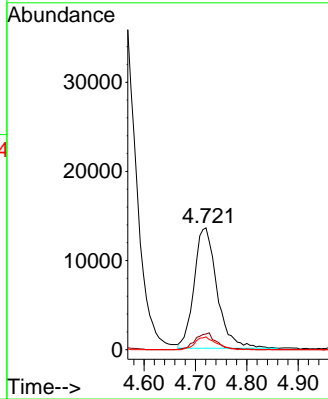
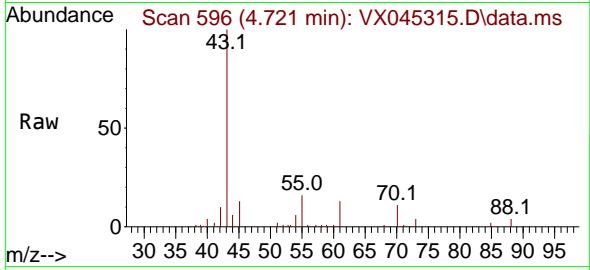

#38
 Carbon Tetrachloride
 Concen: 19.691 ug/l
 RT: 5.672 min Scan# 752
 Delta R.T. 0.000 min
 Lab File: VX045315.D
 Acq: 18 Mar 2025 11:16

Tgt Ion: 117 Resp: 32994

Ion	Ratio	Lower	Upper
117	100		
119	99.3	76.7	115.1
121	30.1	25.5	38.3

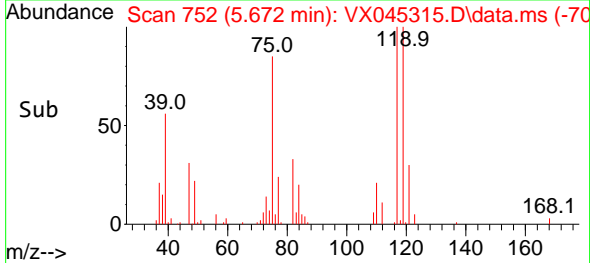
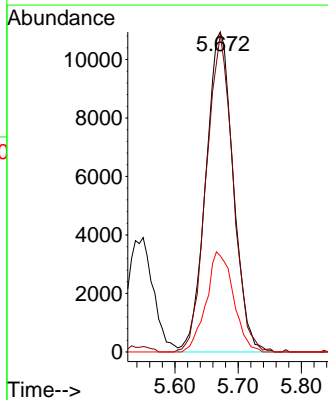
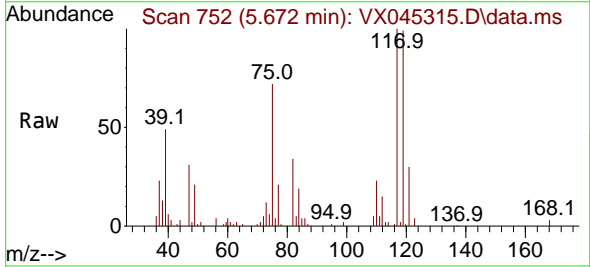

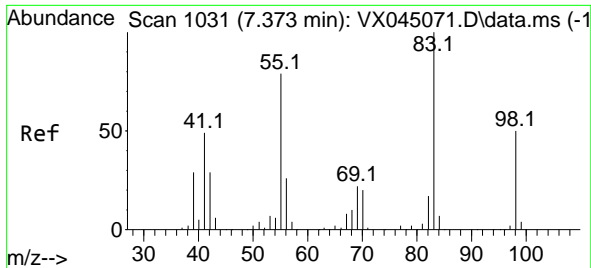

#39
 Methylcyclohexane
 Concen: 19.833 ug/l
 RT: 7.373 min Scan# 1031
 Delta R.T. 0.000 min
 Lab File: VX045315.D
 Acq: 18 Mar 2025 11:16

Instrument : MSVOA_X
 ClientSampleId : VX0318WBS01

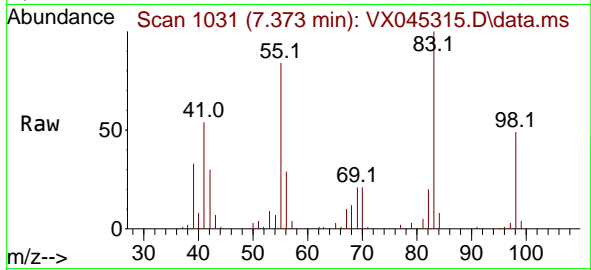

Tgt Ion: 83 Resp: 39221

Ion	Ratio	Lower	Upper
83	100		
55	83.9	63.0	94.4
98	49.3	39.7	59.5

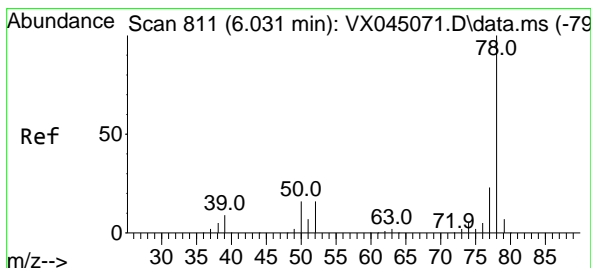
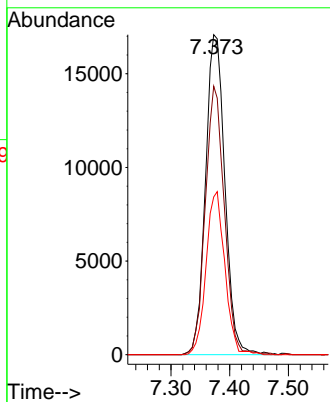
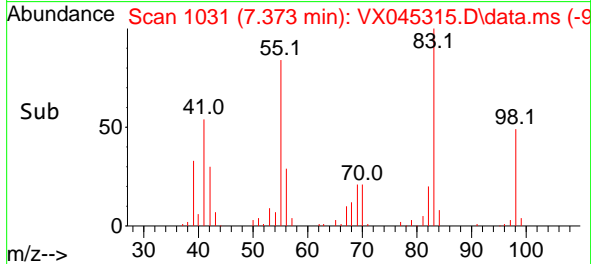

#40
 Benzene
 Concen: 19.688 ug/l
 RT: 6.031 min Scan# 811
 Delta R.T. 0.000 min
 Lab File: VX045315.D
 Acq: 18 Mar 2025 11:16

Tgt Ion: 78 Resp: 102609

Ion	Ratio	Lower	Upper
78	100		
77	24.5	18.8	28.2

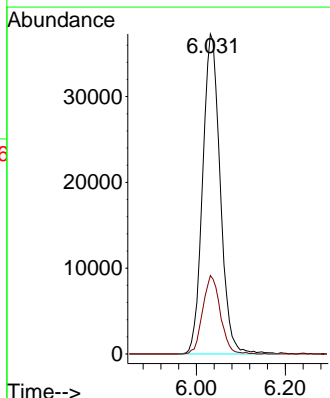
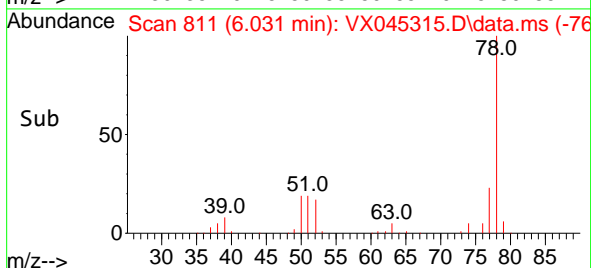
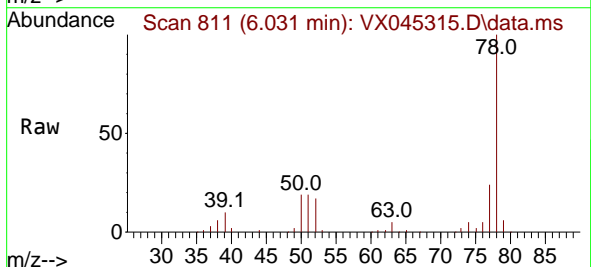

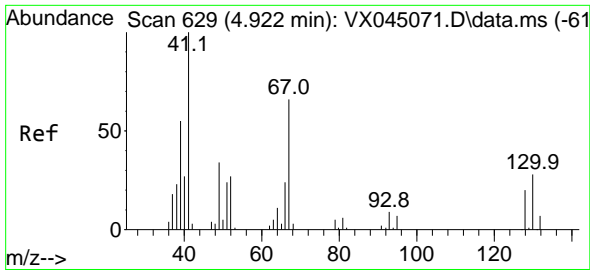

#41
 Methacrylonitrile
 Concen: 20.079 ug/l
 RT: 4.916 min Scan# 61
 Delta R.T. -0.006 min
 Lab File: VX045315.D
 Acq: 18 Mar 2025 11:16

Instrument :
 MSVOA_X
 ClientSampleId :
 VX0318WBS01

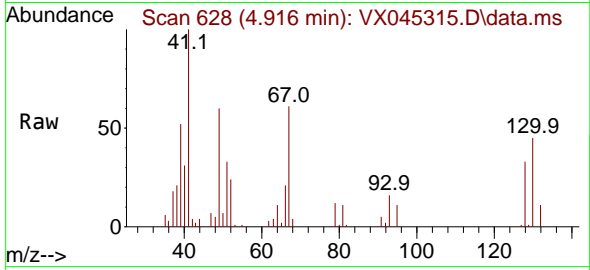

Tgt Ion: 41 Resp: 23090
 Ion Ratio Lower Upper
 41 100
 39 61.9 44.6 67.0
 67 71.0 53.9 80.9
 52 31.2 23.3 34.9

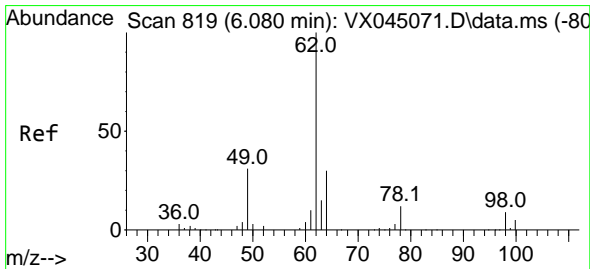
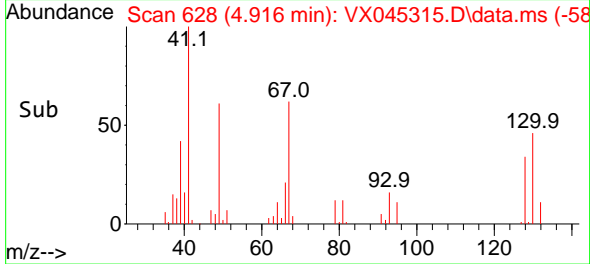
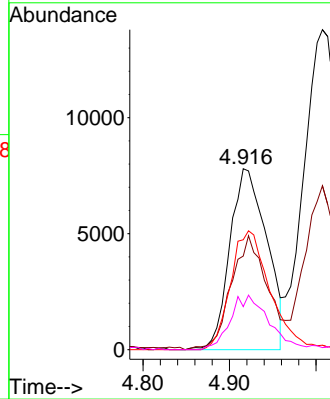

#42
 1,2-Dichloroethane
 Concen: 21.290 ug/l
 RT: 6.086 min Scan# 820
 Delta R.T. 0.006 min
 Lab File: VX045315.D
 Acq: 18 Mar 2025 11:16

Tgt Ion: 62 Resp: 39956
 Ion Ratio Lower Upper
 62 100
 98 8.5 0.0 18.2

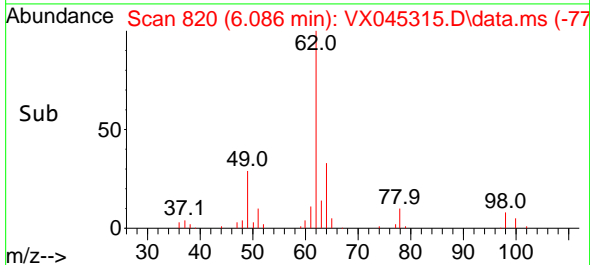
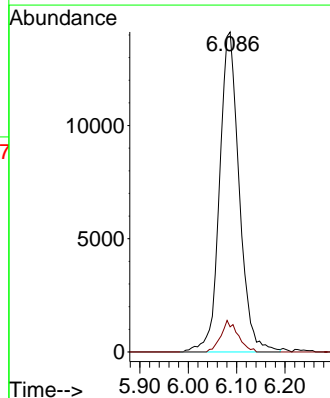
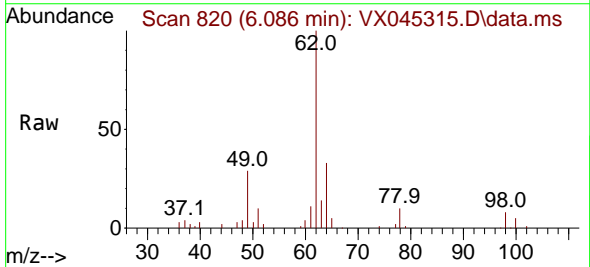

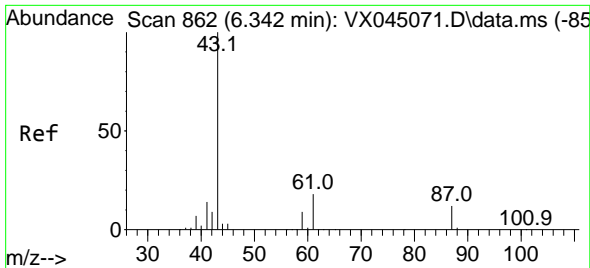

#43
 Isopropyl Acetate
 Concen: 20.338 ug/l
 RT: 6.342 min Scan# 80
 Delta R.T. 0.000 min
 Lab File: VX045315.D
 Acq: 18 Mar 2025 11:16

Instrument :
 MSVOA_X
 ClientSampleId :
 VX0318WBS01

Tgt Ion: 43 Resp: 63959

Ion	Ratio	Lower	Upper
43	100		
61	18.3	14.9	22.3
87	11.6	9.4	14.2

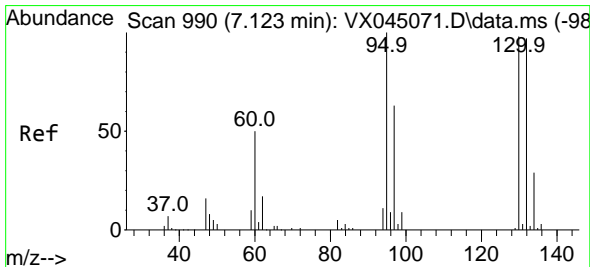
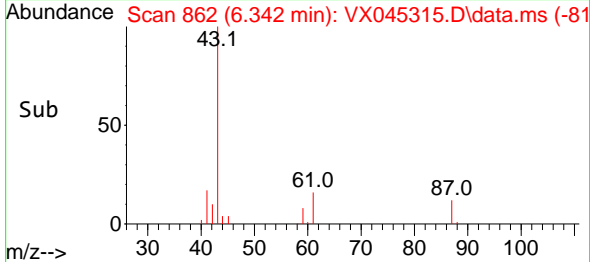
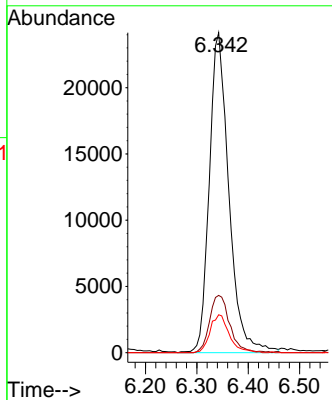
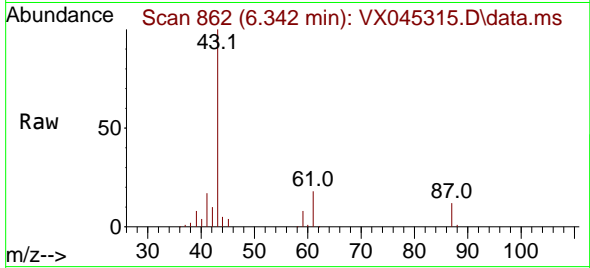

#44
 Trichloroethene
 Concen: 18.874 ug/l
 RT: 7.117 min Scan# 989
 Delta R.T. -0.006 min
 Lab File: VX045315.D
 Acq: 18 Mar 2025 11:16

Tgt Ion: 130 Resp: 23097

Ion	Ratio	Lower	Upper
130	100		
95	99.3	0.0	205.0

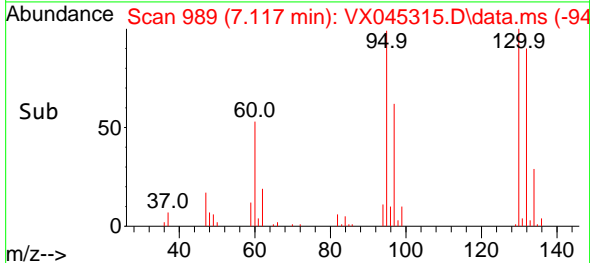
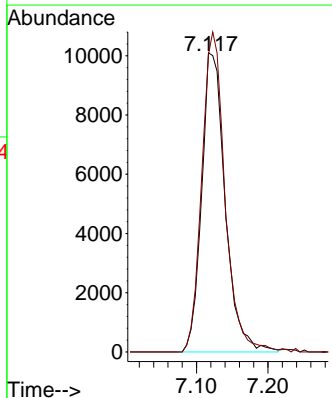
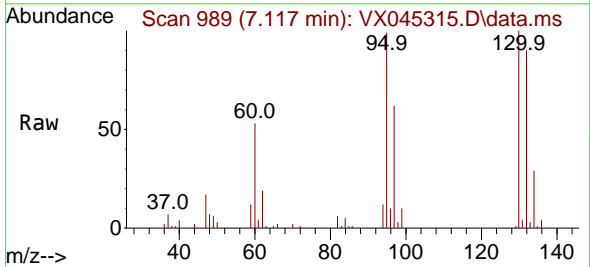

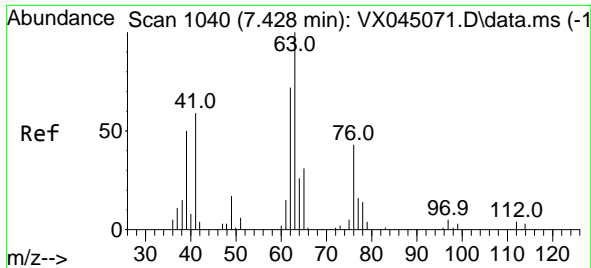

#45
 1,2-Dichloropropane
 Concen: 19.844 ug/l
 RT: 7.428 min Scan# 1040
 Delta R.T. 0.000 min
 Lab File: VX045315.D
 Acq: 18 Mar 2025 11:16

Instrument : MSVOA_X
 ClientSampleId : VX0318WBS01

Tgt Ion: 63 Resp: 26591
 Ion Ratio Lower Upper
 63 100
 65 31.8 24.7 37.1

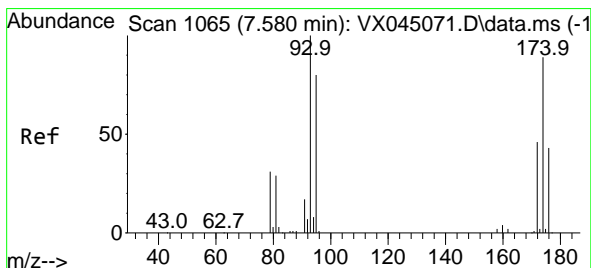
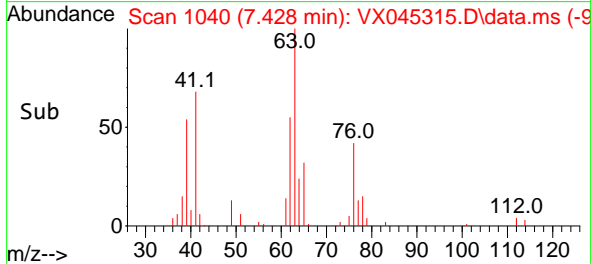
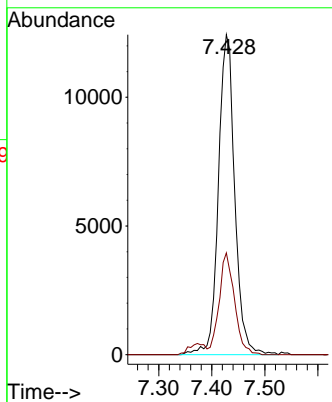
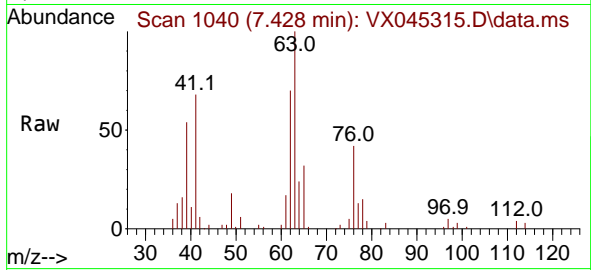

#46
 Dibromomethane
 Concen: 20.282 ug/l
 RT: 7.580 min Scan# 1065
 Delta R.T. 0.000 min
 Lab File: VX045315.D
 Acq: 18 Mar 2025 11:16

Tgt Ion: 93 Resp: 19209
 Ion Ratio Lower Upper
 93 100
 95 83.6 65.8 98.8
 174 89.8 72.2 108.2

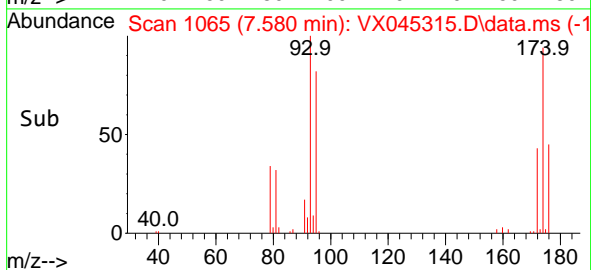
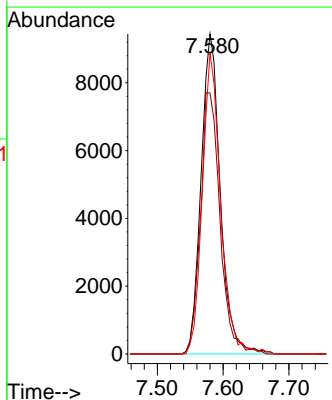
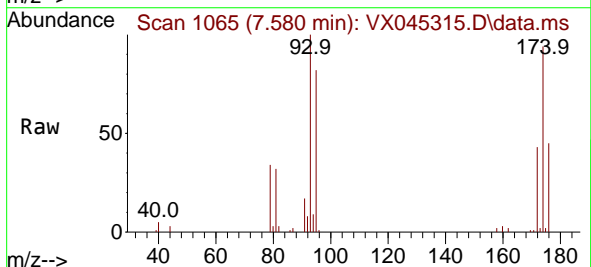

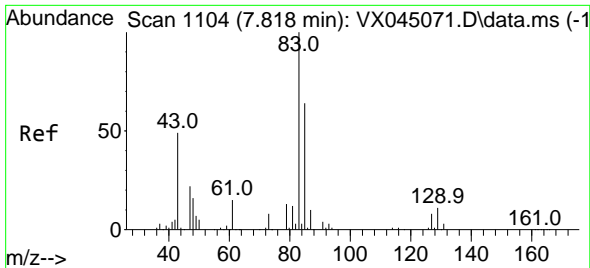

#47
 Bromodichloromethane
 Concen: 20.605 ug/l
 RT: 7.818 min Scan# 1104
 Delta R.T. 0.000 min
 Lab File: VX045315.D
 Acq: 18 Mar 2025 11:16

Instrument : MSVOA_X
 ClientSampleId : VX0318WBS01

Tgt Ion	Resp	Lower	Upper
83	38279	100	
85	61.7	51.1	76.7
127	7.9	6.4	9.6

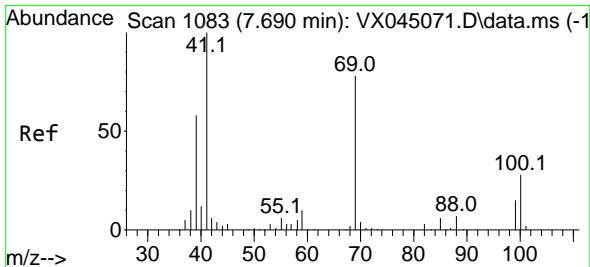
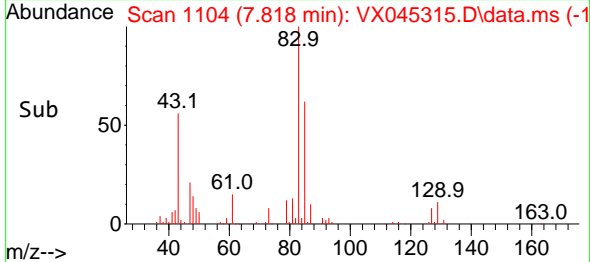
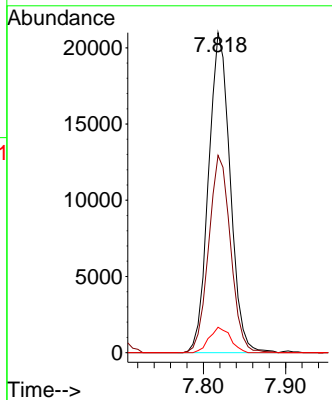
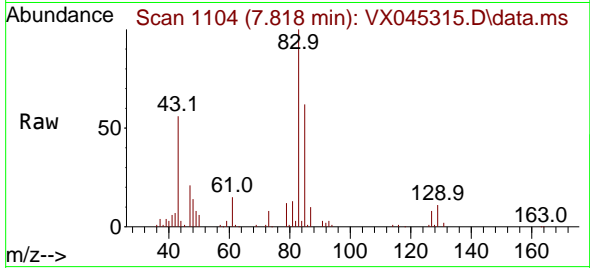

#48
 Methyl methacrylate
 Concen: 20.645 ug/l
 RT: 7.690 min Scan# 1083
 Delta R.T. 0.000 min
 Lab File: VX045315.D
 Acq: 18 Mar 2025 11:16

Tgt Ion	Resp	Lower	Upper
41	32572	100	
69	77.9	63.0	94.6
39	65.9	47.5	71.3

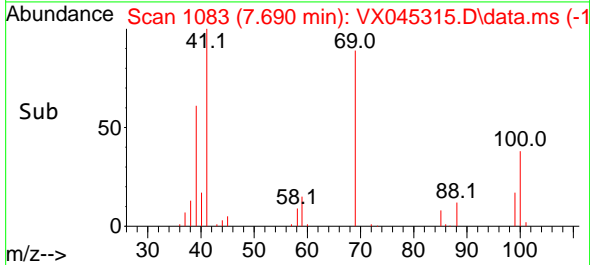
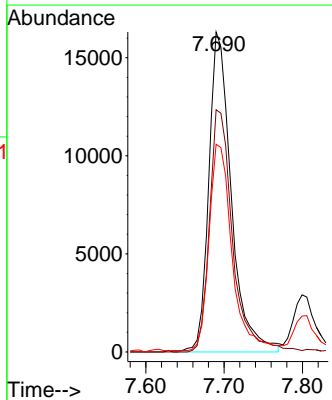
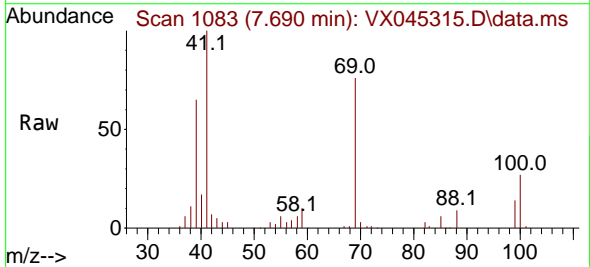

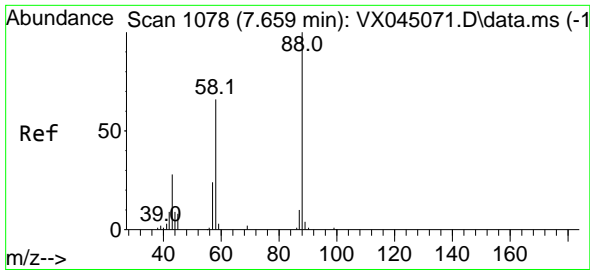

#49
 1,4-Dioxane
 Concen: 362.201 ug/l
 RT: 7.665 min Scan# 1079
 Delta R.T. 0.006 min
 Lab File: VX045315.D
 Acq: 18 Mar 2025 11:16

Instrument :
 MSVOA_X
 ClientSampleId :
 VX0318WBS01

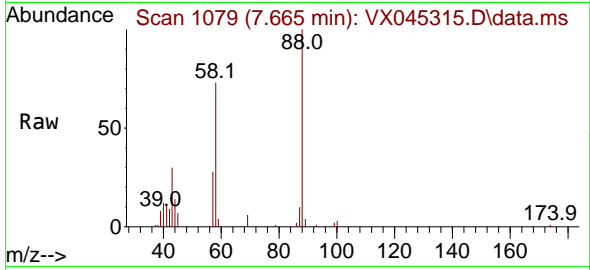

Tgt Ion: 88 Resp: 12054
 Ion Ratio Lower Upper
 88 100
 43 39.2 28.7 43.1
 58 75.8 55.8 83.8

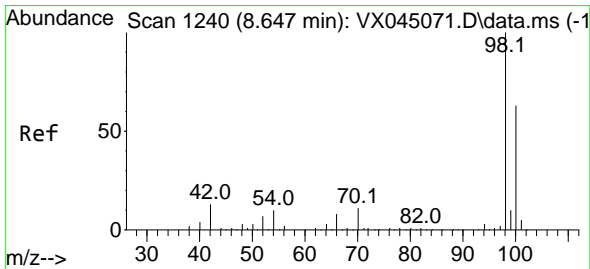
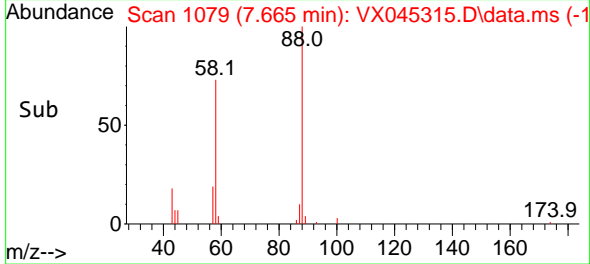
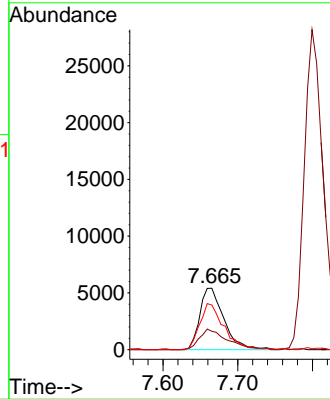

#50
 Toluene-d8
 Concen: 51.202 ug/l
 RT: 8.647 min Scan# 1240
 Delta R.T. 0.000 min
 Lab File: VX045315.D
 Acq: 18 Mar 2025 11:16

Tgt Ion: 98 Resp: 223393
 Ion Ratio Lower Upper
 98 100
 100 64.8 52.0 78.0

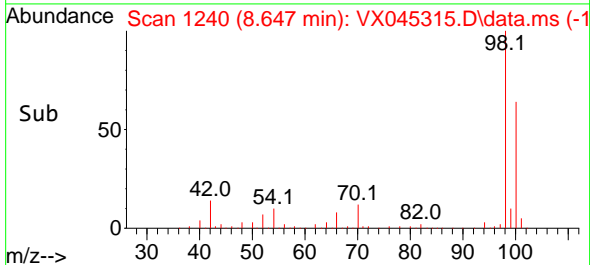
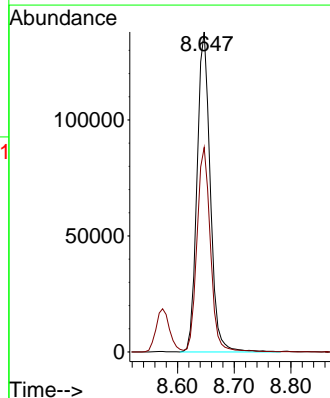
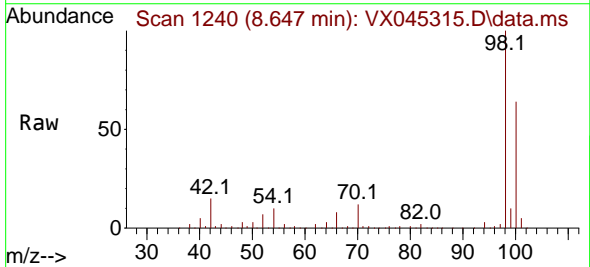

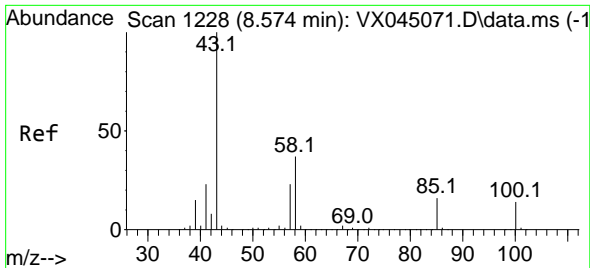

#51
 4-Methyl-2-Pentanone
 Concen: 109.054 ug/l
 RT: 8.574 min Scan# 11
 Delta R.T. 0.000 min
 Lab File: VX045315.D
 Acq: 18 Mar 2025 11:16

Instrument :
 MSVOA_X
 ClientSampleId :
 VX0318WBS01

Tgt Ion: 43 Resp: 230272
 Ion Ratio Lower Upper
 43 100
 58 35.6 29.2 43.8

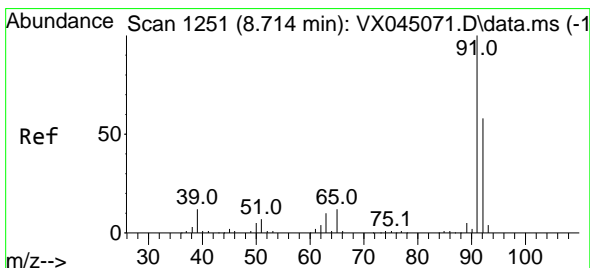
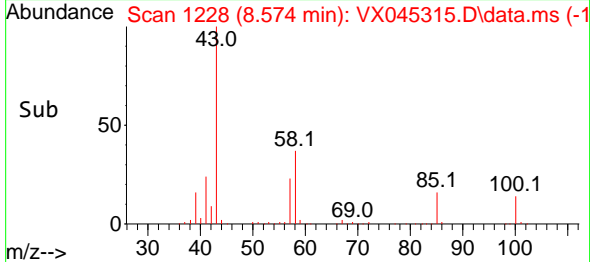
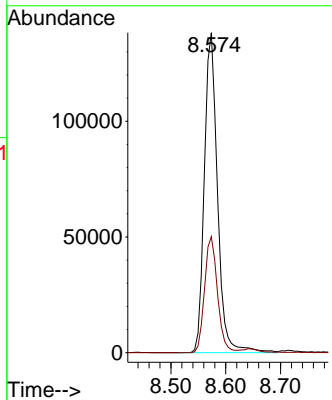
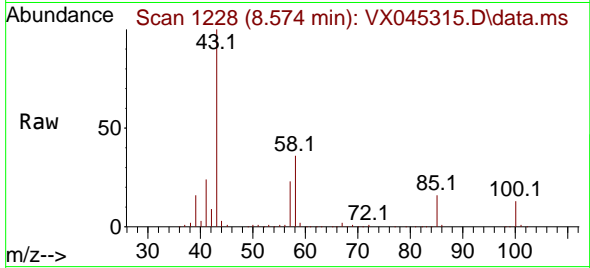

#52
 Toluene
 Concen: 20.477 ug/l
 RT: 8.714 min Scan# 1251
 Delta R.T. 0.000 min
 Lab File: VX045315.D
 Acq: 18 Mar 2025 11:16

Tgt Ion: 92 Resp: 62616
 Ion Ratio Lower Upper
 92 100
 91 173.7 138.9 208.3

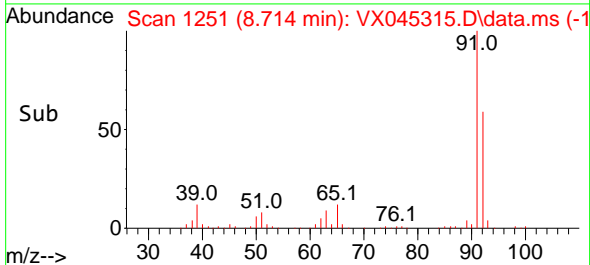
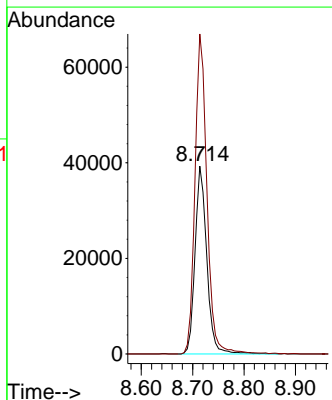
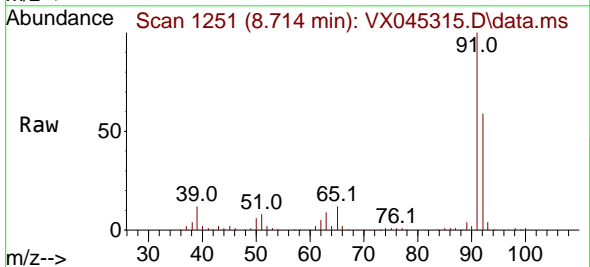

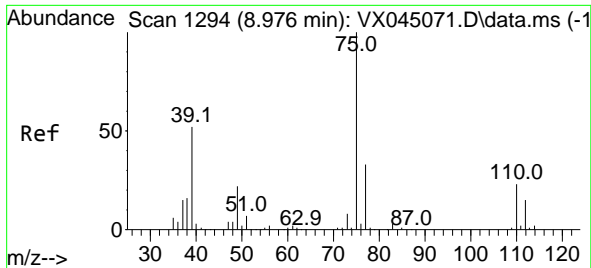

#53
 t-1,3-Dichloropropene
 Concen: 20.424 ug/l
 RT: 8.976 min Scan# 1193
 Delta R.T. 0.000 min
 Lab File: VX045315.D
 Acq: 18 Mar 2025 11:16

Instrument :
 MSVOA_X
 ClientSampleId :
 VX0318WBS01

Tgt Ion: 75 Resp: 31720
 Ion Ratio Lower Upper
 75 100
 77 30.8 26.5 39.7

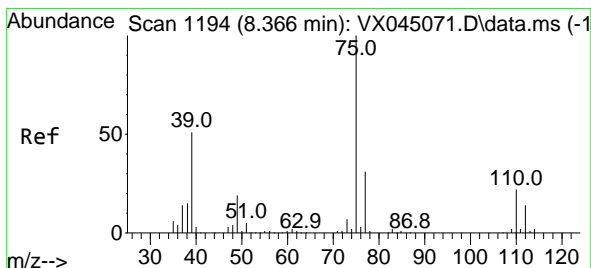
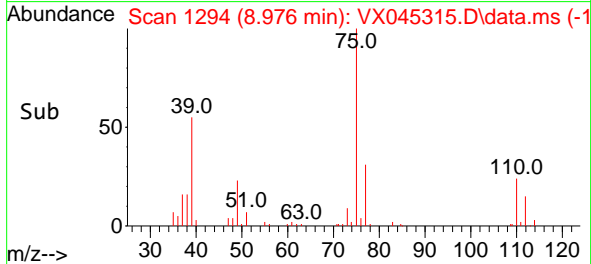
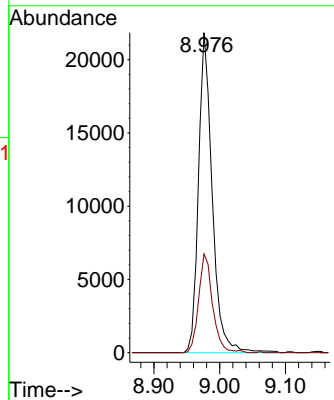
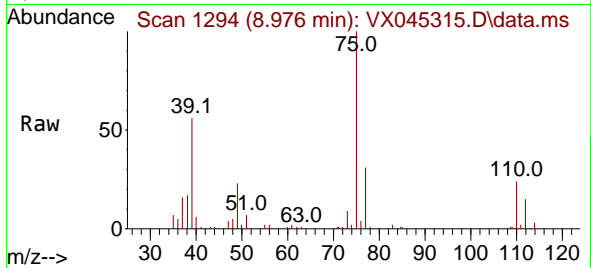

#54
 cis-1,3-Dichloropropene
 Concen: 21.174 ug/l
 RT: 8.360 min Scan# 1193
 Delta R.T. -0.006 min
 Lab File: VX045315.D
 Acq: 18 Mar 2025 11:16

Tgt Ion: 75 Resp: 38346
 Ion Ratio Lower Upper
 75 100
 77 30.2 24.7 37.1
 39 58.0 40.7 61.1

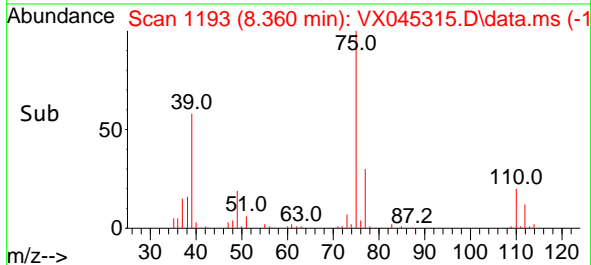
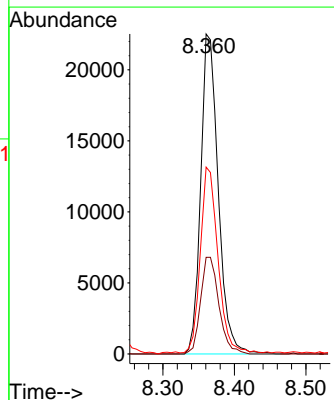
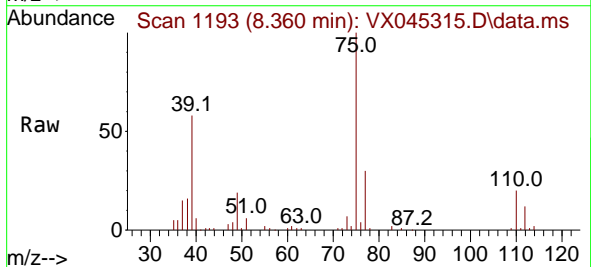

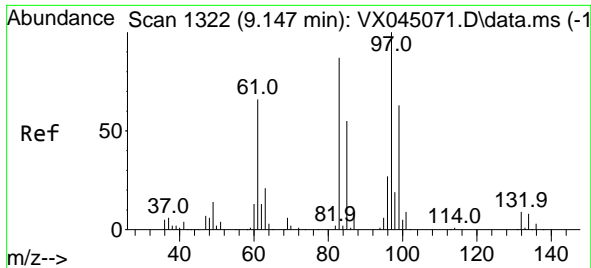

#55
 1,1,2-Trichloroethane
 Concen: 20.490 ug/l
 RT: 9.153 min Scan# 1323
 Delta R.T. 0.006 min
 Lab File: VX045315.D
 Acq: 18 Mar 2025 11:16

Instrument : MSVOA_X
 ClientSampleId : VX0318WBS01

Tgt Ion: 97 Resp: 25793

Ion	Ratio	Lower	Upper
97	100		
83	83.7	69.4	104.2
85	56.9	44.1	66.1
99	62.9	50.7	76.1

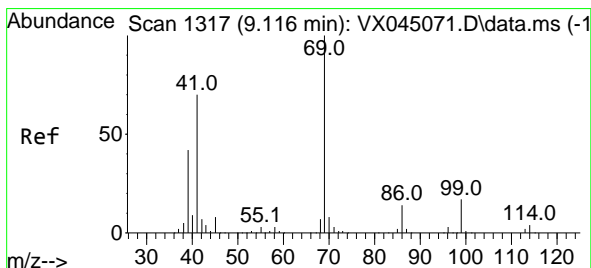
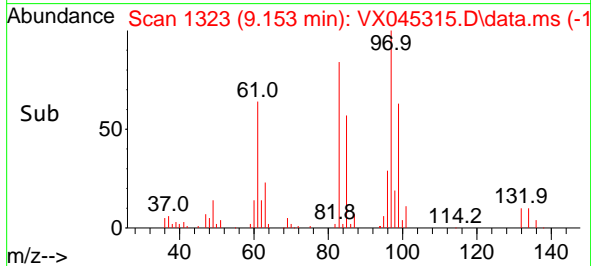
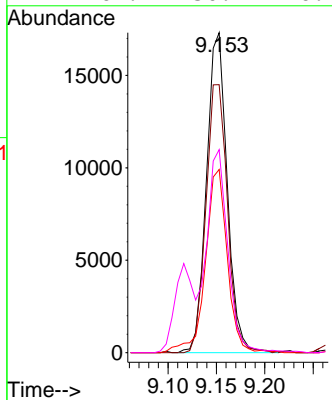
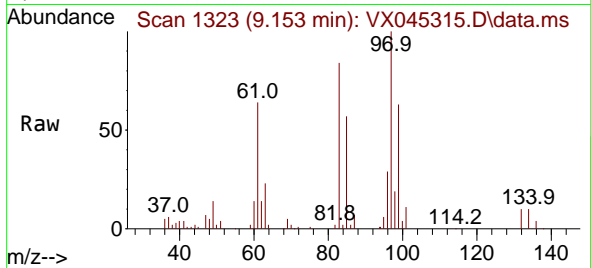

#56
 Ethyl methacrylate
 Concen: 20.698 ug/l
 RT: 9.116 min Scan# 1317
 Delta R.T. 0.000 min
 Lab File: VX045315.D
 Acq: 18 Mar 2025 11:16

Tgt Ion: 69 Resp: 39605

Ion	Ratio	Lower	Upper
69	100		
41	75.6	57.0	85.4
39	47.1	34.2	51.4

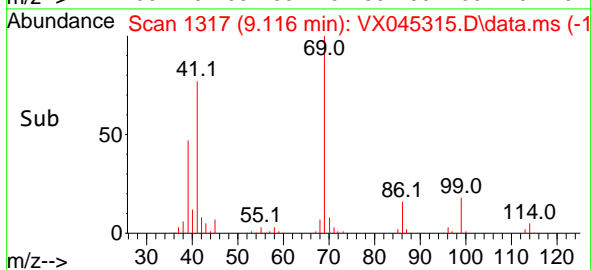
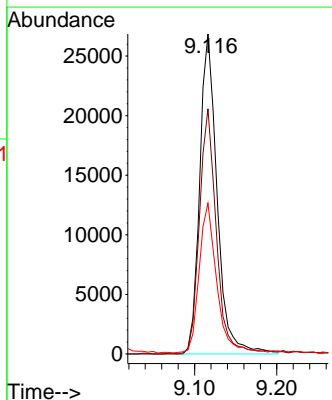
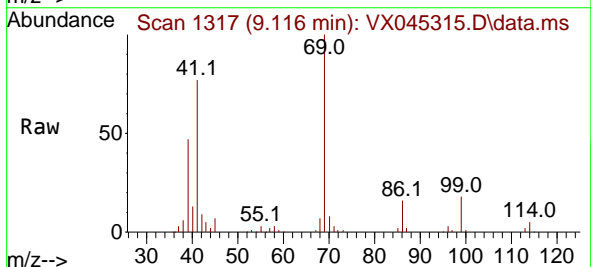

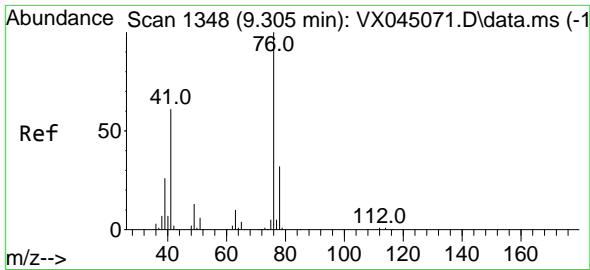

#57
 1,3-Dichloropropane
 Concen: 20.567 ug/l
 RT: 9.305 min Scan# 11
 Delta R.T. 0.000 min
 Lab File: VX045315.D
 Acq: 18 Mar 2025 11:16

Instrument :
 MSVOA_X
 ClientSampleId :
 VX0318WBS01

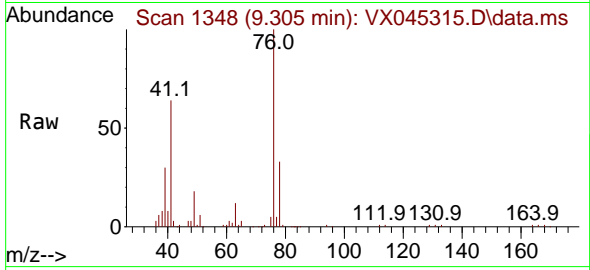

Tgt Ion: 76 Resp: 44804
 Ion Ratio Lower Upper
 76 100
 78 32.5 25.5 38.3

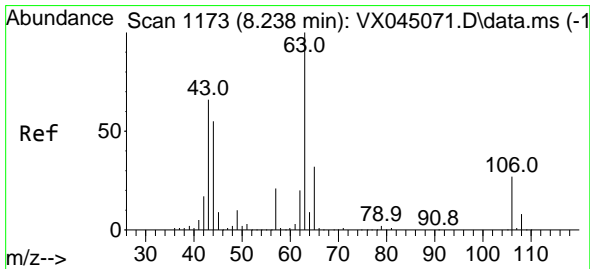
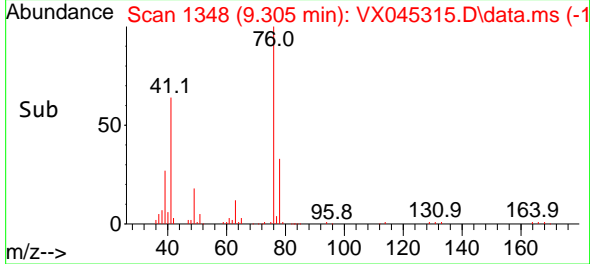
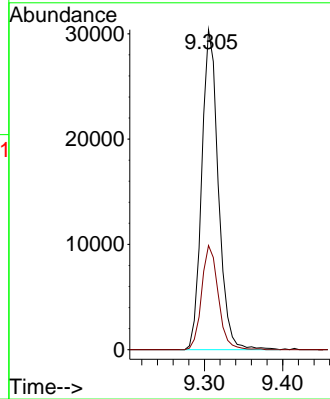

#58
 2-Chloroethyl Vinyl ether
 Concen: 95.056 ug/l
 RT: 8.238 min Scan# 1173
 Delta R.T. 0.000 min
 Lab File: VX045315.D
 Acq: 18 Mar 2025 11:16

Tgt Ion: 63 Resp: 88727
 Ion Ratio Lower Upper
 63 100
 106 26.5 21.5 32.3

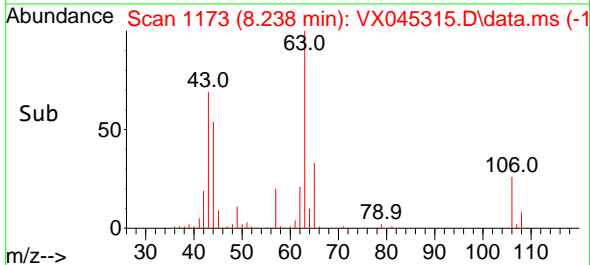
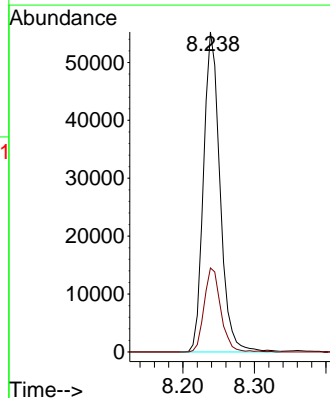
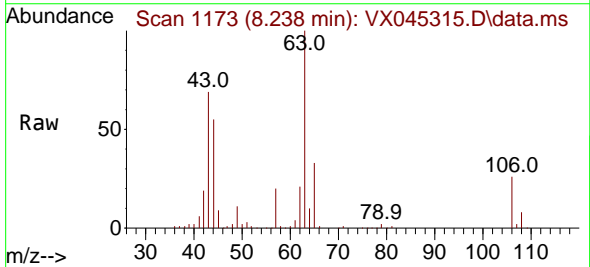

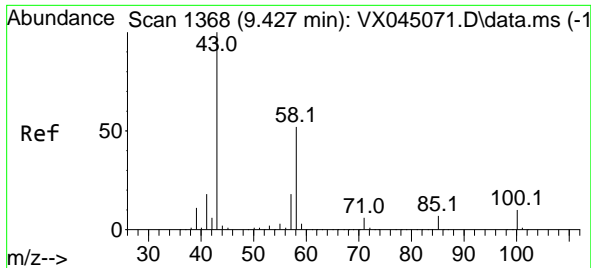

#59
 2-Hexanone
 Concen: 109.574 ug/l
 RT: 9.427 min Scan# 1368
 Delta R.T. 0.000 min
 Lab File: VX045315.D
 Acq: 18 Mar 2025 11:16

Instrument : MSVOA_X
 ClientSampleId : VX0318WBS01

Tgt Ion: 43 Resp: 167637
 Ion Ratio Lower Upper
 43 100
 58 50.2 25.9 77.6

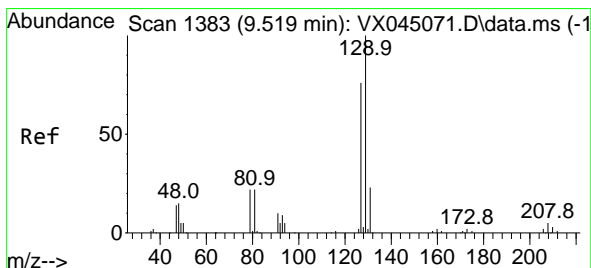
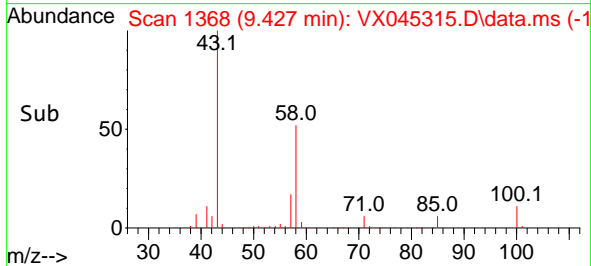
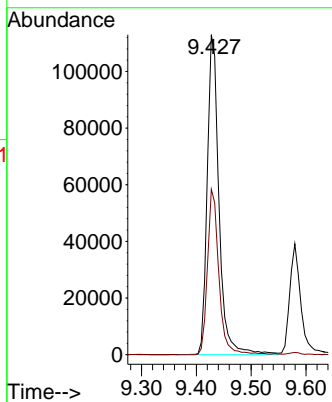
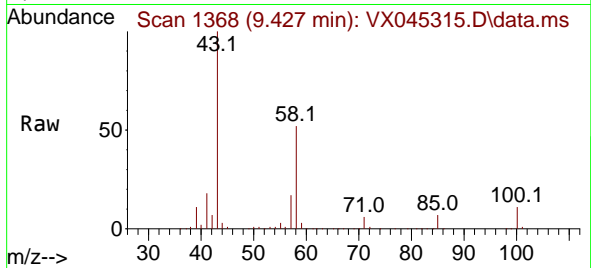

#60
 Dibromochloromethane
 Concen: 20.275 ug/l
 RT: 9.519 min Scan# 1383
 Delta R.T. 0.000 min
 Lab File: VX045315.D
 Acq: 18 Mar 2025 11:16

Tgt Ion: 129 Resp: 26686
 Ion Ratio Lower Upper
 129 100
 127 77.5 38.5 115.5

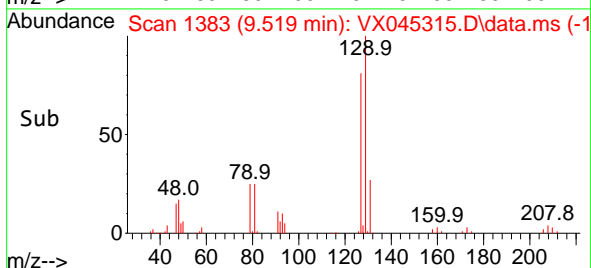
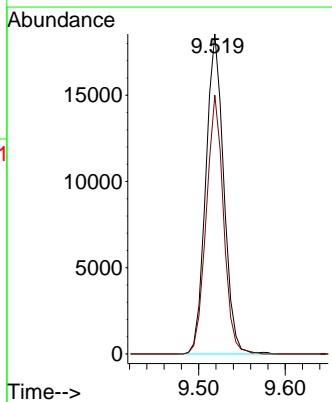
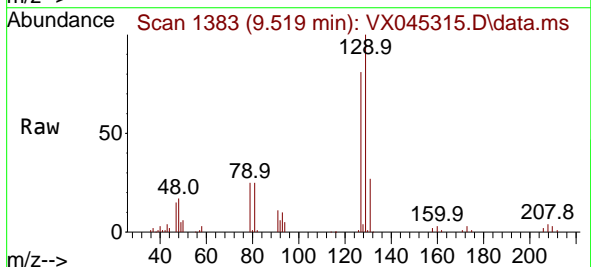

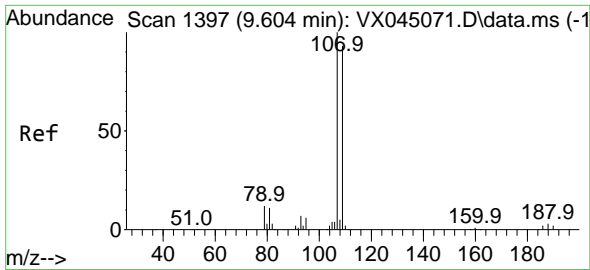

#61
 1,2-Dibromoethane
 Concen: 20.423 ug/l
 RT: 9.610 min Scan# 1398
 Delta R.T. 0.006 min
 Lab File: VX045315.D
 Acq: 18 Mar 2025 11:16

Instrument : MSVOA_X
 ClientSampleId : VX0318WBS01

Tgt Ion:107 Resp: 25665
 Ion Ratio Lower Upper
 107 100
 109 94.4 76.1 114.1

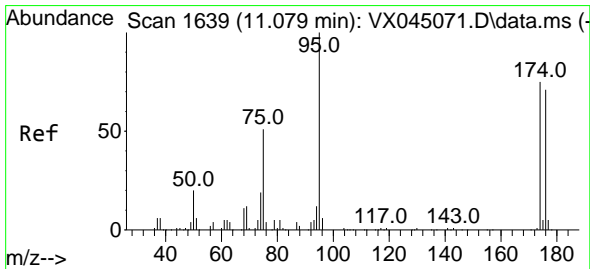
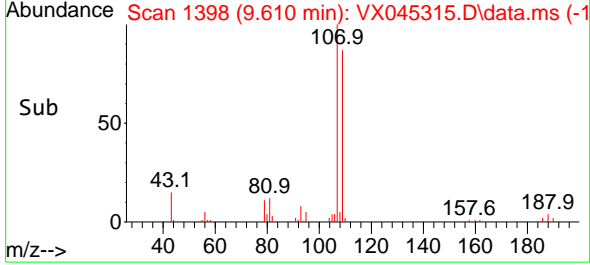
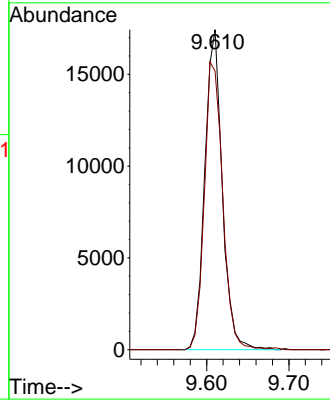
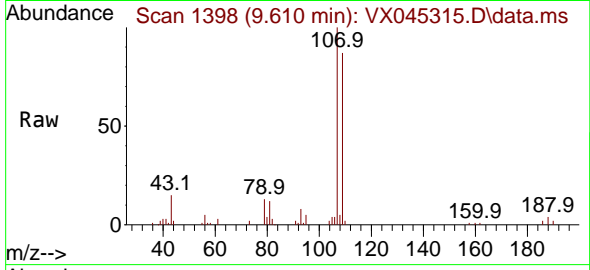

#62
 4-Bromofluorobenzene
 Concen: 54.144 ug/l
 RT: 11.079 min Scan# 1639
 Delta R.T. 0.000 min
 Lab File: VX045315.D
 Acq: 18 Mar 2025 11:16

Tgt Ion: 95 Resp: 78279
 Ion Ratio Lower Upper
 95 100
 174 72.0 0.0 148.2
 176 69.1 0.0 141.4

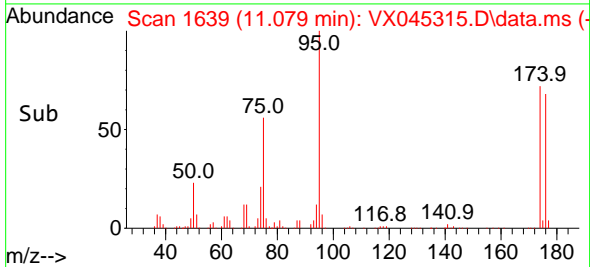
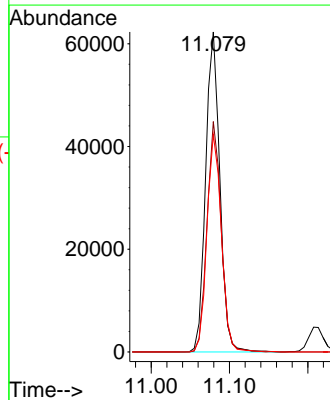
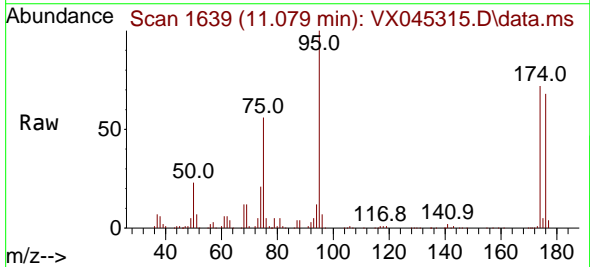

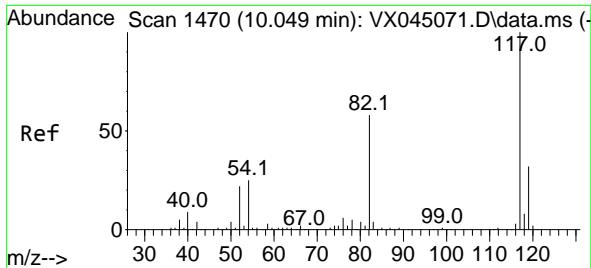

#63
 Chlorobenzene-d5
 Concen: 50.000 ug/l
 RT: 10.049 min Scan# 14
 Delta R.T. 0.000 min
 Lab File: VX045315.D
 Acq: 18 Mar 2025 11:16

Instrument : MSVOA_X
 ClientSampleId : VX0318WBS01

Tgt Ion	Resp	Lower	Upper
117	159085		
117	100		
82	60.5	46.3	69.5
119	31.5	25.7	38.5

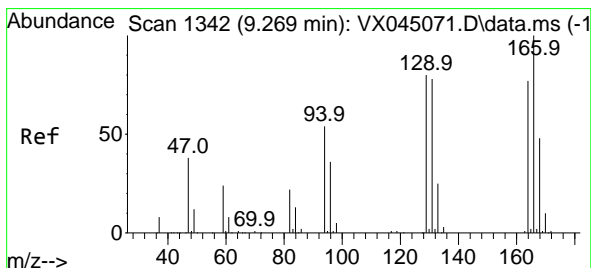
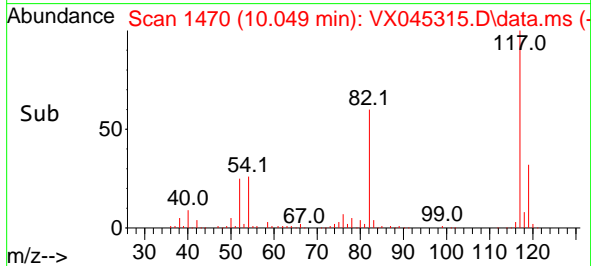
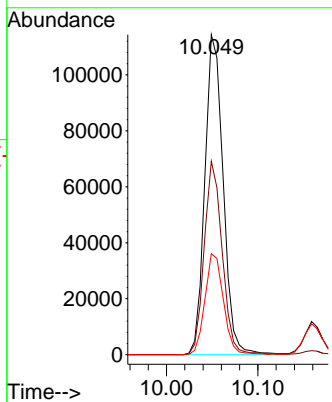
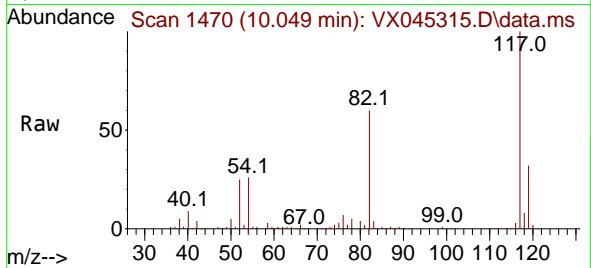

#64
 Tetrachloroethene
 Concen: 20.025 ug/l
 RT: 9.269 min Scan# 1342
 Delta R.T. 0.000 min
 Lab File: VX045315.D
 Acq: 18 Mar 2025 11:16

Tgt Ion	Resp	Lower	Upper
164	20403		
164	100		
166	122.4	103.6	155.4
129	102.2	82.7	124.1
131	96.2	80.5	120.7

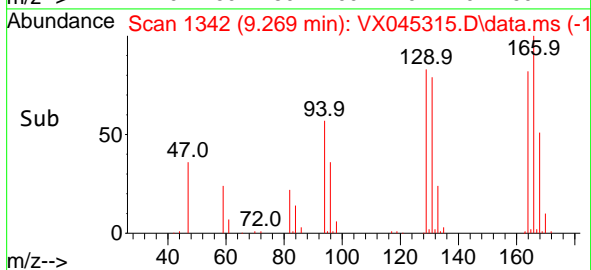
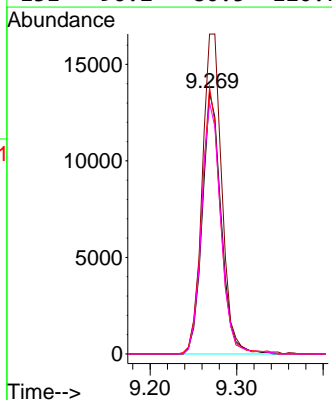
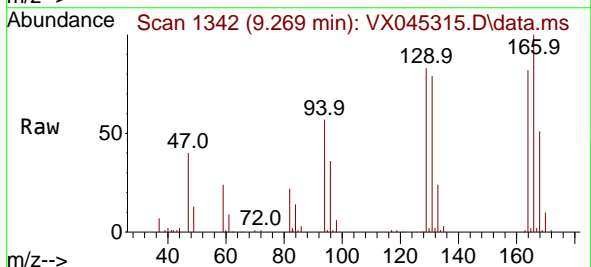

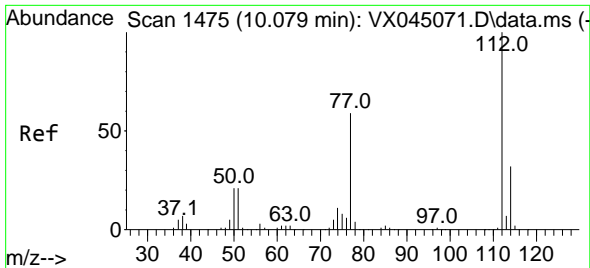

#65
 Chlorobenzene
 Concen: 19.853 ug/l
 RT: 10.080 min Scan# 1475
 Delta R.T. 0.000 min
 Lab File: VX045315.D
 Acq: 18 Mar 2025 11:16

Instrument :
 MSVOA_X
 ClientSampleId :
 VX0318WBS01

Tgt Ion:112 Resp: 66830
 Ion Ratio Lower Upper
 112 100
 114 32.2 26.0 39.0

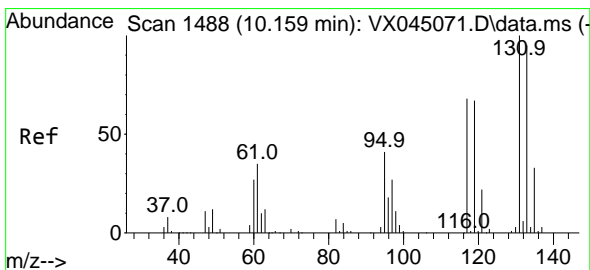
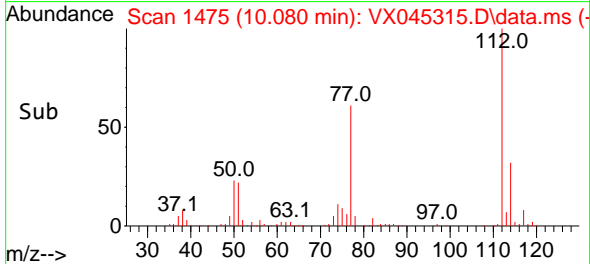
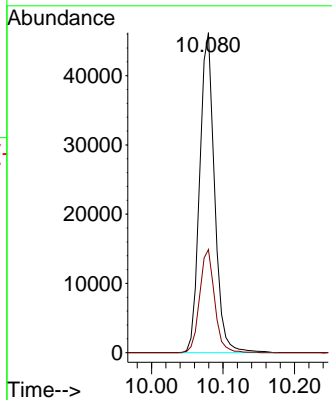
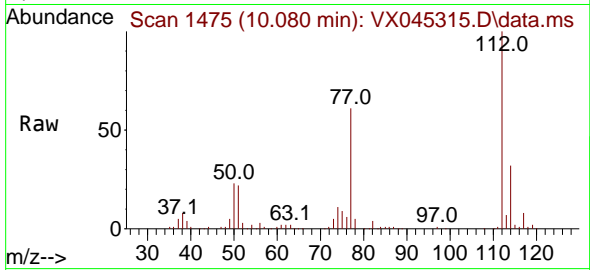

#66
 1,1,1,2-Tetrachloroethane
 Concen: 20.200 ug/l
 RT: 10.159 min Scan# 1488
 Delta R.T. 0.000 min
 Lab File: VX045315.D
 Acq: 18 Mar 2025 11:16

Tgt Ion:131 Resp: 22645
 Ion Ratio Lower Upper
 131 100
 133 93.2 48.6 145.9
 119 66.1 33.9 101.7

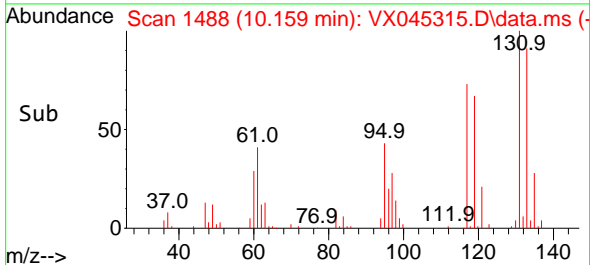
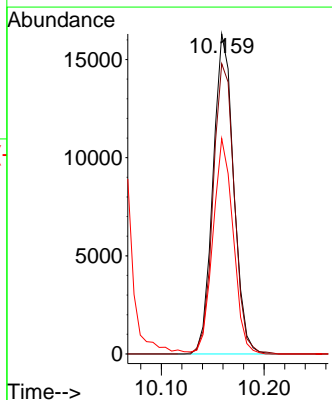
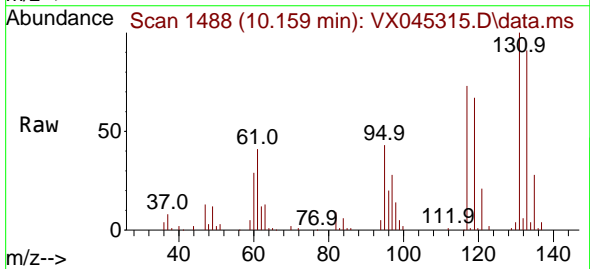

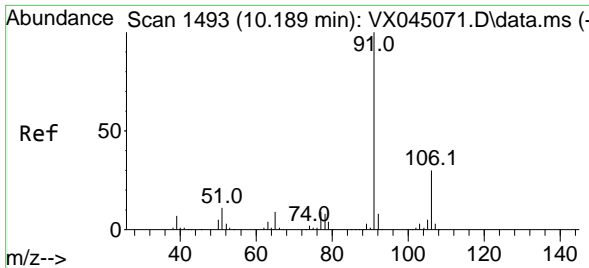

#67
 Ethyl Benzene
 Concen: 20.290 ug/l
 RT: 10.189 min Scan# 1493
 Delta R.T. 0.000 min
 Lab File: VX045315.D
 Acq: 18 Mar 2025 11:16

Instrument : MSVOA_X
 ClientSampleId : VX0318WBS01

Tgt Ion: 91 Resp: 119008
 Ion Ratio Lower Upper
 91 100
 106 30.5 23.9 35.9

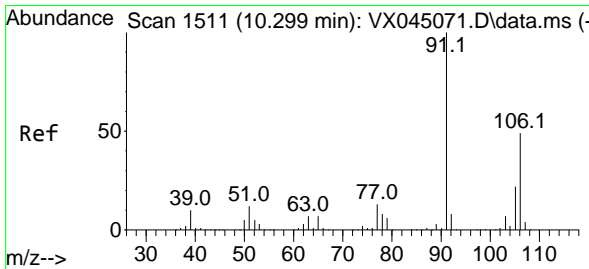
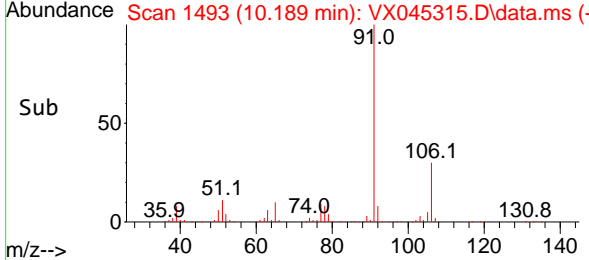
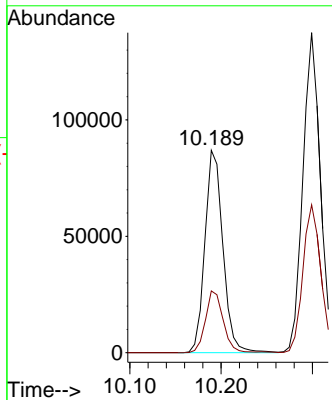
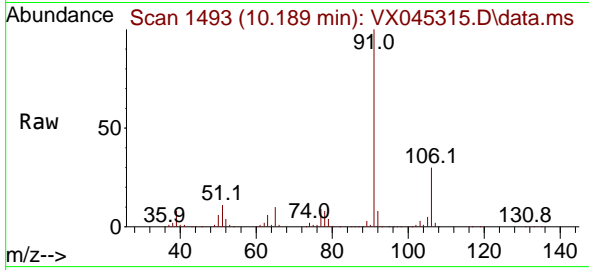

#68
 m/p-Xylenes
 Concen: 41.222 ug/l
 RT: 10.299 min Scan# 1511
 Delta R.T. 0.000 min
 Lab File: VX045315.D
 Acq: 18 Mar 2025 11:16

Tgt Ion: 106 Resp: 88510
 Ion Ratio Lower Upper
 106 100
 91 210.4 165.4 248.0

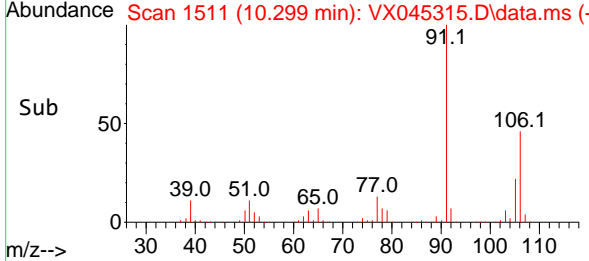
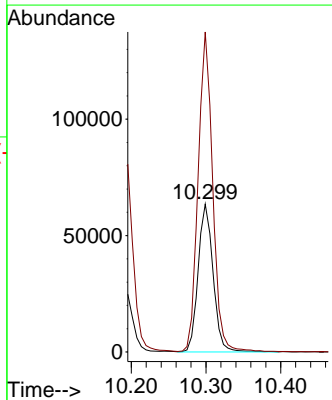
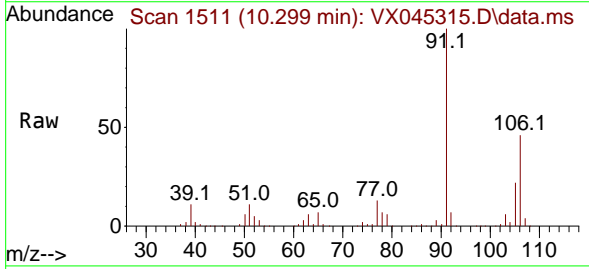

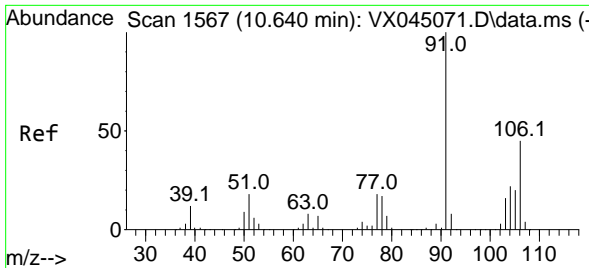

#69
 o-Xylene
 Concen: 20.101 ug/l
 RT: 10.640 min Scan# 1567
 Delta R.T. 0.000 min
 Lab File: VX045315.D
 Acq: 18 Mar 2025 11:16

Instrument : MSVOA_X
 ClientSampleId : VX0318WBS01

Tgt Ion:106 Resp: 43529
 Ion Ratio Lower Upper
 106 100
 91 225.8 109.9 329.6

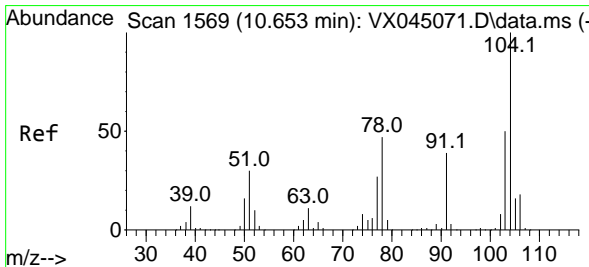
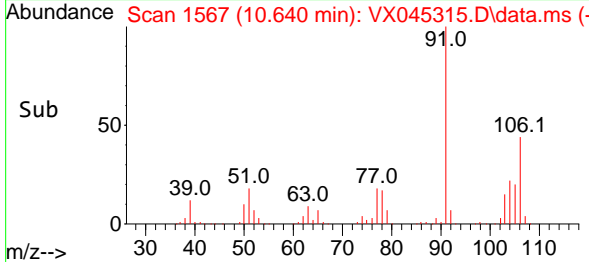
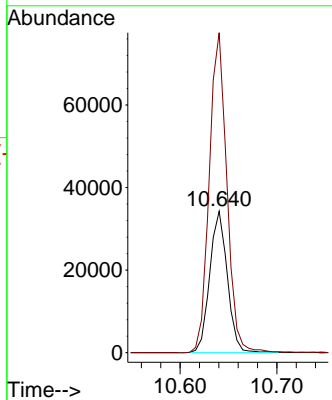
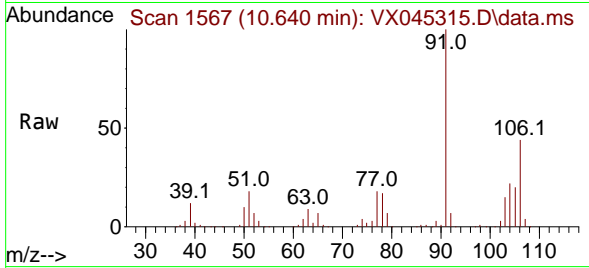

#70
 Styrene
 Concen: 20.855 ug/l
 RT: 10.653 min Scan# 1569
 Delta R.T. 0.000 min
 Lab File: VX045315.D
 Acq: 18 Mar 2025 11:16

Tgt Ion:104 Resp: 73075
 Ion Ratio Lower Upper
 104 100
 78 54.7 42.2 63.4
 103 54.3 43.8 65.8

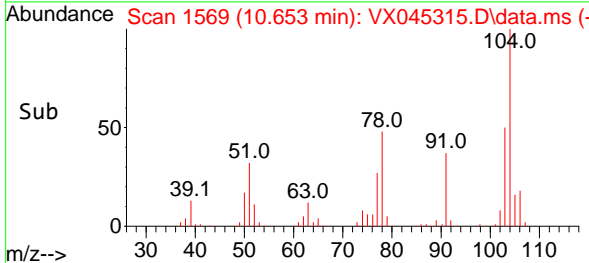
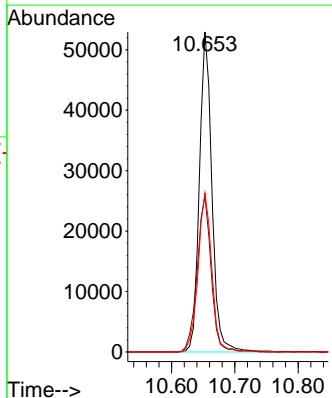
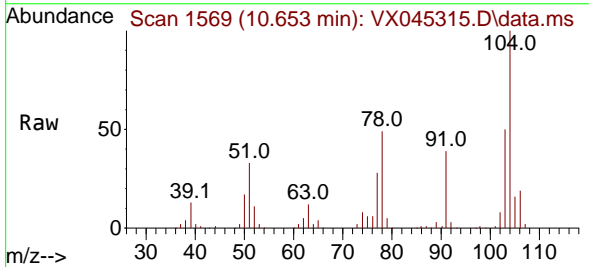

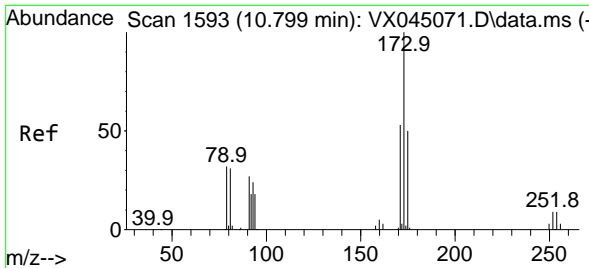

#71
 Bromoform
 Concen: 19.960 ug/l
 RT: 10.799 min Scan# 1593
 Delta R.T. 0.000 min
 Lab File: VX045315.D
 Acq: 18 Mar 2025 11:16

Instrument :
 MSVOA_X
 ClientSampleId :
 VX0318WBS01

Tgt Ion:173 Resp: 16873

Ion	Ratio	Lower	Upper
173	100		
175	46.6	24.6	73.6
254	0.0	0.0	0.0

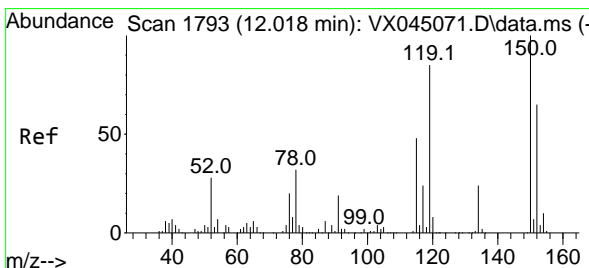
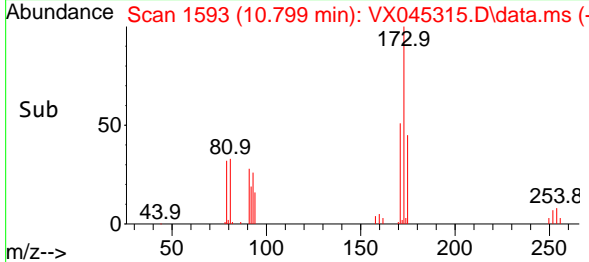
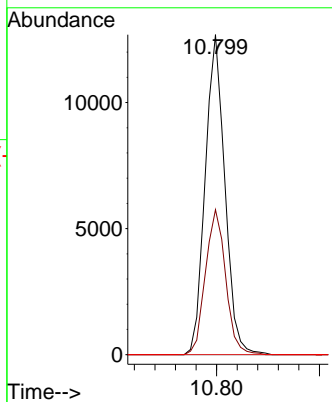
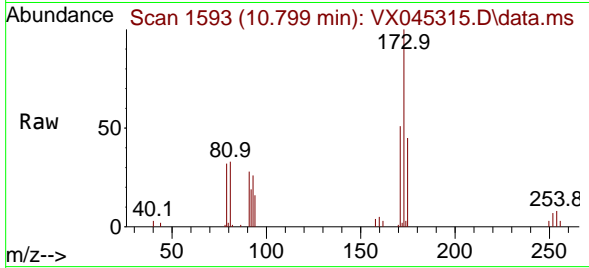

#72
 1,4-Dichlorobenzene-d4
 Concen: 50.000 ug/l
 RT: 12.018 min Scan# 1793
 Delta R.T. 0.000 min
 Lab File: VX045315.D
 Acq: 18 Mar 2025 11:16

Tgt Ion:152 Resp: 70581

Ion	Ratio	Lower	Upper
152	100		
115	74.1	44.2	132.6
150	164.7	0.0	349.0

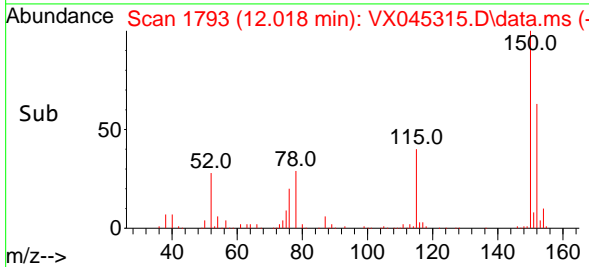
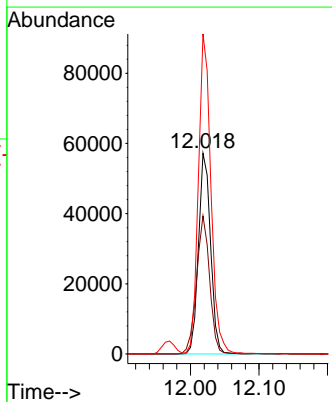
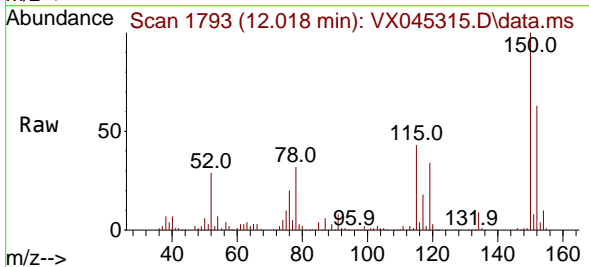

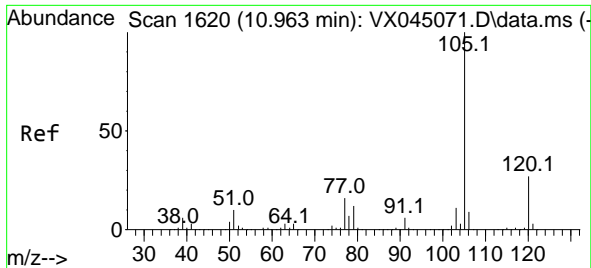

#73
 Isopropylbenzene
 Concen: 21.006 ug/l
 RT: 10.957 min Scan# 1619
 Delta R.T. -0.006 min
 Lab File: VX045315.D
 Acq: 18 Mar 2025 11:16

Instrument : MSVOA_X
 ClientSampleId : VX0318WBS01

Tgt Ion: 105 Resp: 115722
 Ion Ratio Lower Upper
 105 100
 120 25.8 13.2 39.5

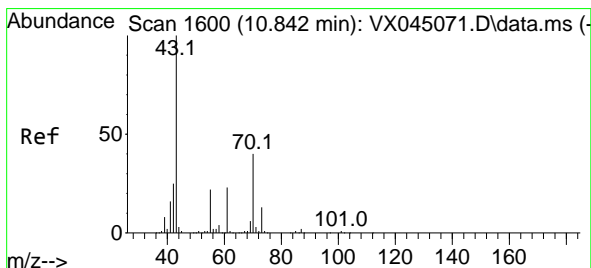
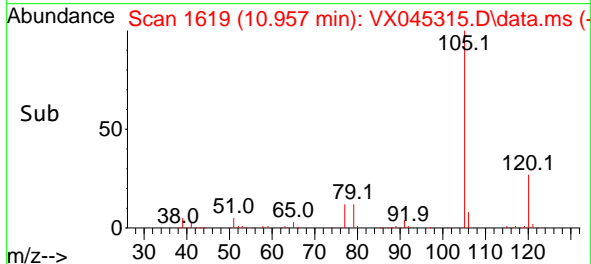
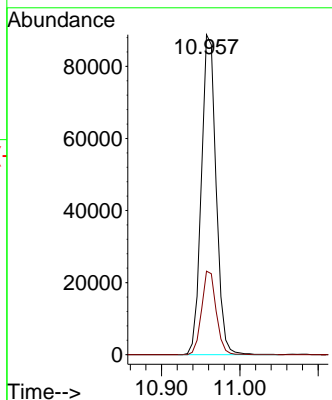
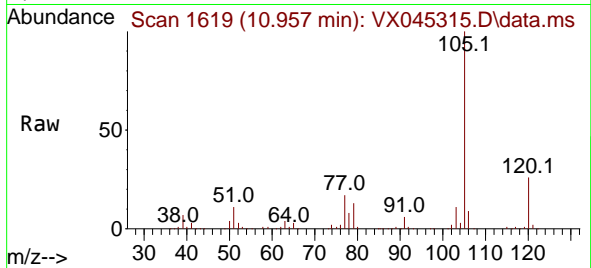

#74
 N-ethyl acetate
 Concen: 20.478 ug/l
 RT: 10.842 min Scan# 1600
 Delta R.T. 0.000 min
 Lab File: VX045315.D
 Acq: 18 Mar 2025 11:16

Tgt Ion: 43 Resp: 52935
 Ion Ratio Lower Upper
 43 100
 70 38.3 31.8 47.6
 55 23.6 18.3 27.5
 61 22.7 18.3 27.5

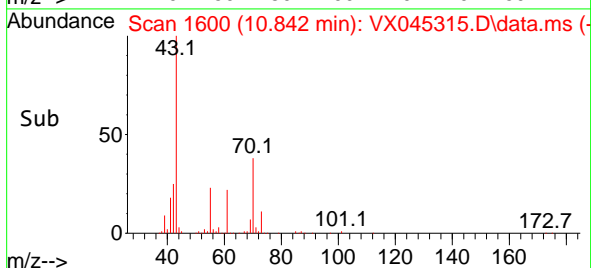
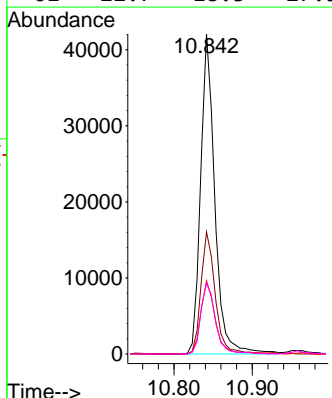
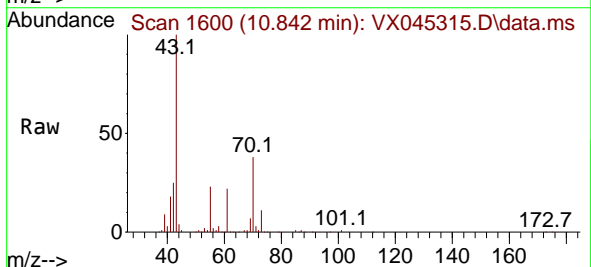

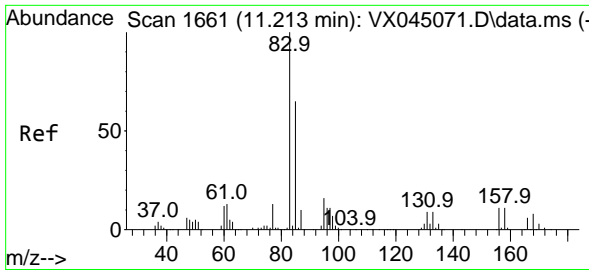

#75
 1,1,2,2-Tetrachloroethane
 Concen: 20.233 ug/l
 RT: 11.207 min Scan# 1660
 Delta R.T. -0.006 min
 Lab File: VX045315.D
 Acq: 18 Mar 2025 11:16

Instrument : MSVOA_X
 ClientSampleId : VX0318WBS01

Tgt Ion: 83 Resp: 40904
 Ion Ratio Lower Upper
 83 100
 131 9.3 4.5 13.4
 85 64.2 31.7 95.1

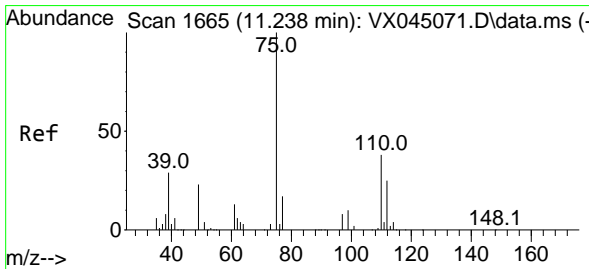
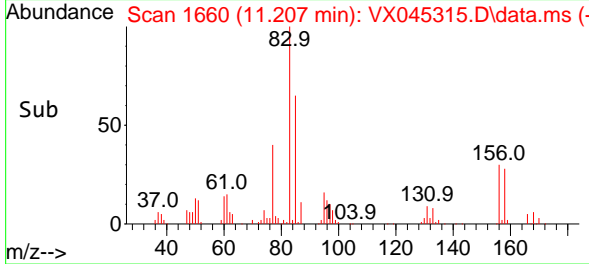
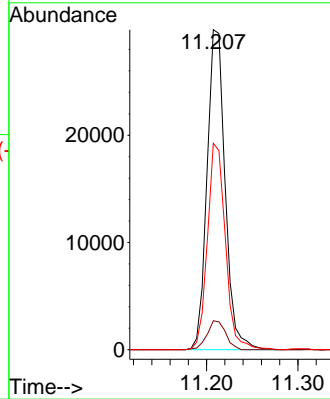
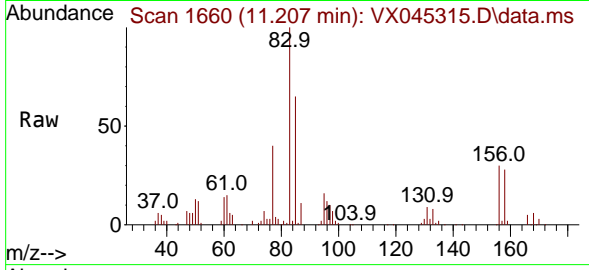

#76
 1,2,3-Trichloropropane
 Concen: 25.147 ug/l
 RT: 11.238 min Scan# 1665
 Delta R.T. 0.000 min
 Lab File: VX045315.D
 Acq: 18 Mar 2025 11:16

Tgt Ion: 75 Resp: 41311
 Ion Ratio Lower Upper
 75 100
 77 32.7 20.7 62.1

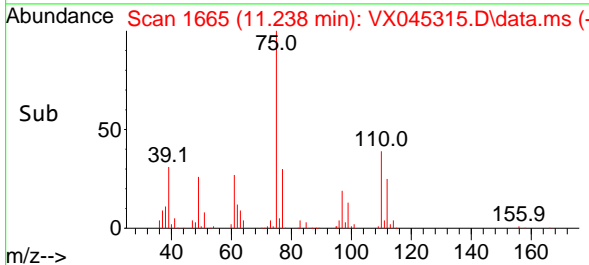
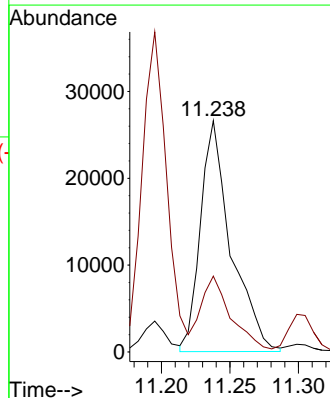
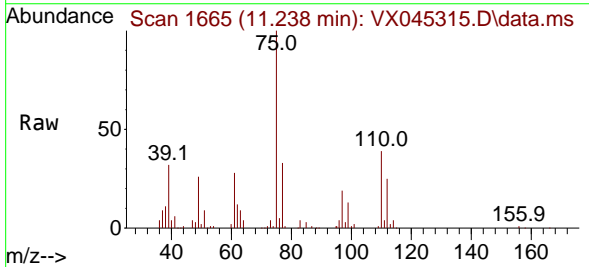

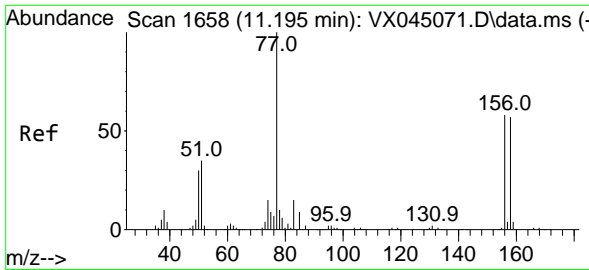

#77
 Bromobenzene
 Concen: 20.305 ug/l
 RT: 11.195 min Scan# 1658
 Delta R.T. 0.000 min
 Lab File: VX045315.D
 Acq: 18 Mar 2025 11:16

Instrument : MSVOA_X
 ClientSampleId : VX0318WBS01

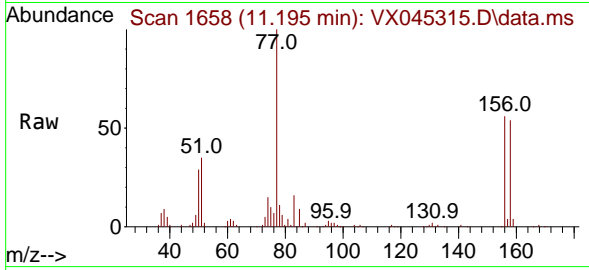

Tgt Ion:156 Resp: 26393

Ion	Ratio	Lower	Upper
156	100		
77	175.9	85.8	257.4
158	96.0	48.4	145.2

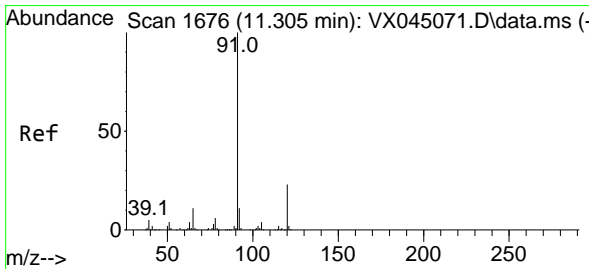
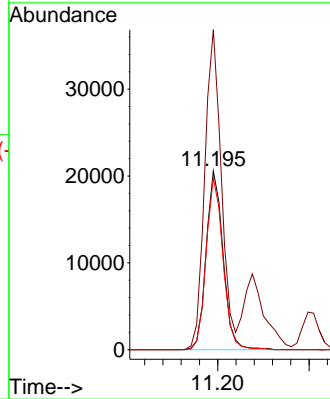
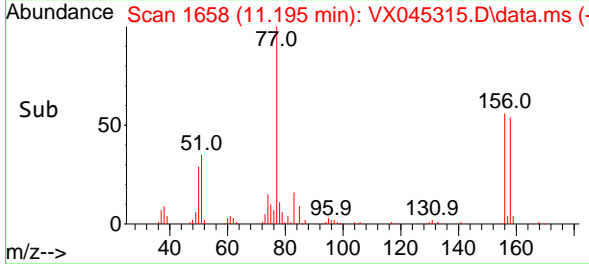

#78
 n-propylbenzene
 Concen: 21.500 ug/l
 RT: 11.299 min Scan# 1675
 Delta R.T. -0.006 min
 Lab File: VX045315.D
 Acq: 18 Mar 2025 11:16

Tgt Ion: 91 Resp: 133799

Ion	Ratio	Lower	Upper
91	100		
120	21.6	11.2	33.6

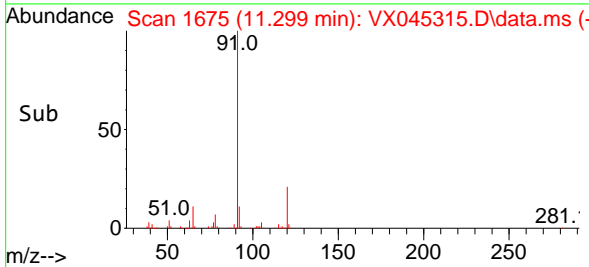
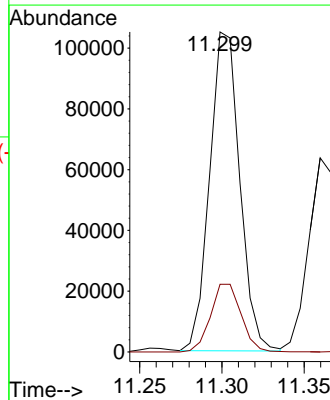
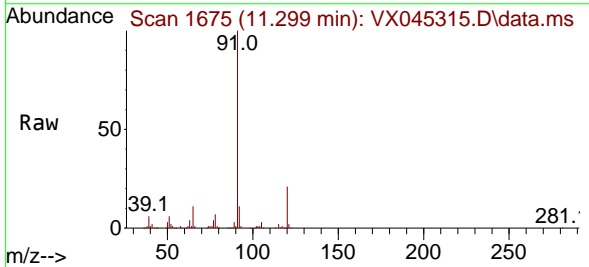

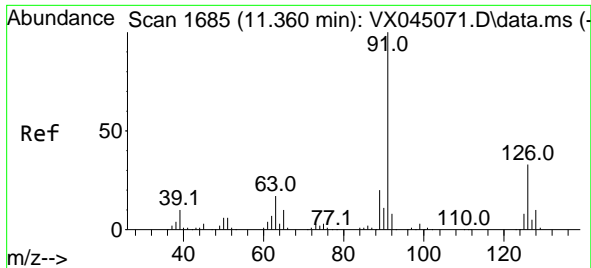

#79
 2-Chlorotoluene
 Concen: 20.531 ug/l
 RT: 11.360 min Scan# 1685
 Delta R.T. 0.000 min
 Lab File: VX045315.D
 Acq: 18 Mar 2025 11:16

Instrument :
 MSVOA_X
 ClientSampleId :
 VX0318WBS01

Tgt Ion: 91 Resp: 81371
 Ion Ratio Lower Upper
 91 100
 126 32.1 16.4 49.4

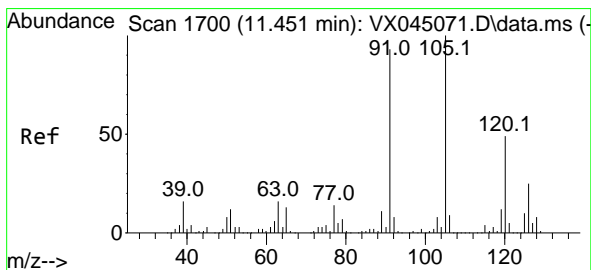
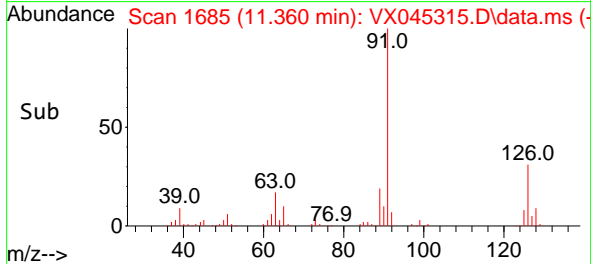
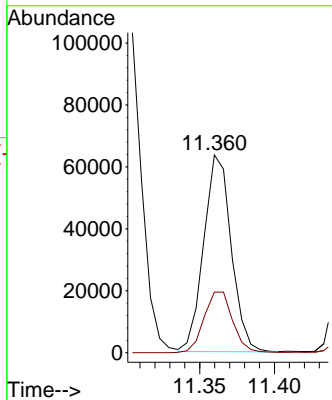
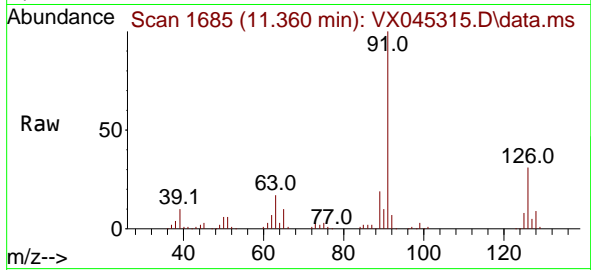

#80
 1,3,5-Trimethylbenzene
 Concen: 21.036 ug/l
 RT: 11.451 min Scan# 1700
 Delta R.T. 0.000 min
 Lab File: VX045315.D
 Acq: 18 Mar 2025 11:16

Tgt Ion: 105 Resp: 93706
 Ion Ratio Lower Upper
 105 100
 120 47.3 24.1 72.2

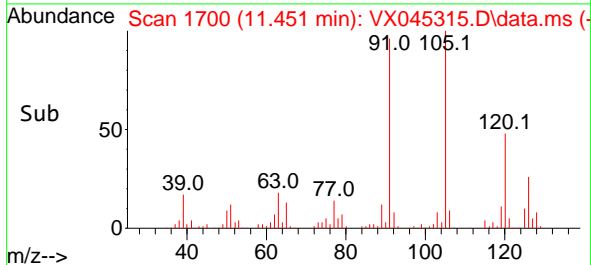
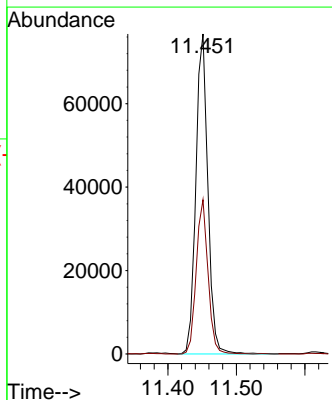
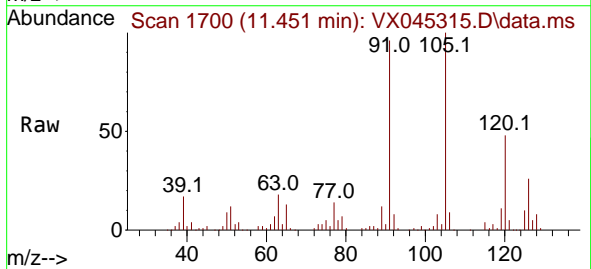

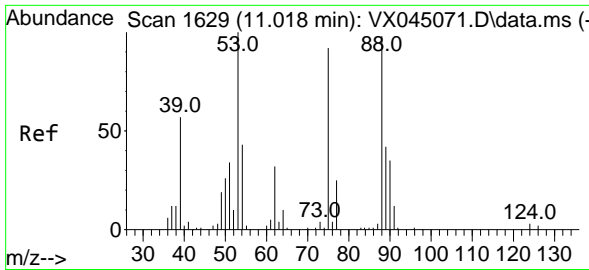

#81
 trans-1,4-Dichloro-2-butene
 Concen: 19.380 ug/l
 RT: 11.018 min Scan# 1629
 Delta R.T. 0.000 min
 Lab File: VX045315.D
 Acq: 18 Mar 2025 11:16

Instrument :
 MSVOA_X
 ClientSampleId :
 VX0318WBS01

Tgt Ion: 75 Resp: 9303
 Ion Ratio Lower Upper
 75 100
 53 135.4 88.5 132.7#
 89 46.1 36.2 54.4

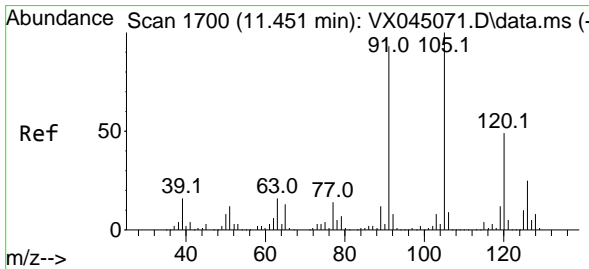
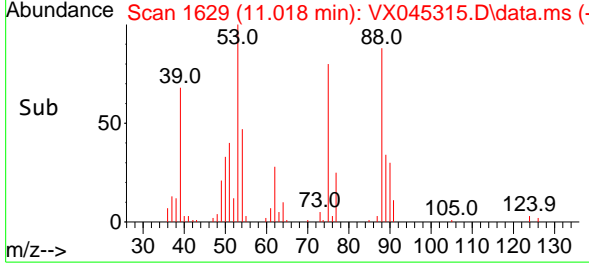
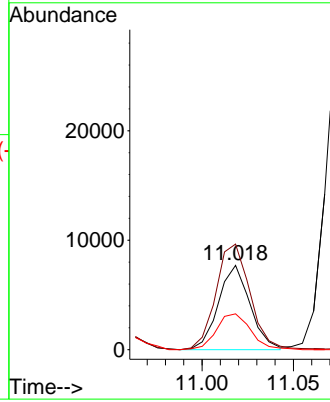
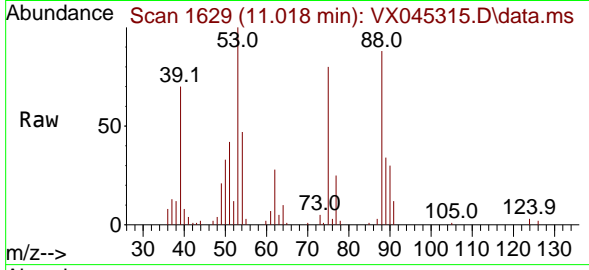

#82
 4-Chlorotoluene
 Concen: 21.000 ug/l
 RT: 11.451 min Scan# 1700
 Delta R.T. 0.000 min
 Lab File: VX045315.D
 Acq: 18 Mar 2025 11:16

Tgt Ion: 91 Resp: 90708
 Ion Ratio Lower Upper
 91 100
 126 28.2 14.1 42.4

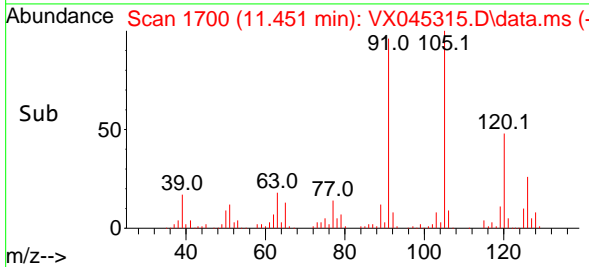
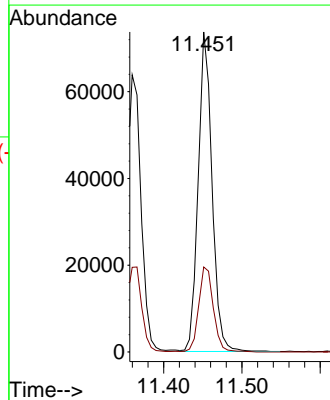
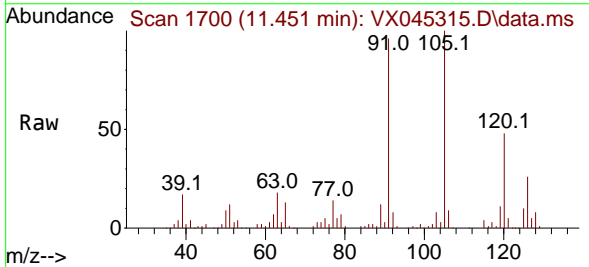

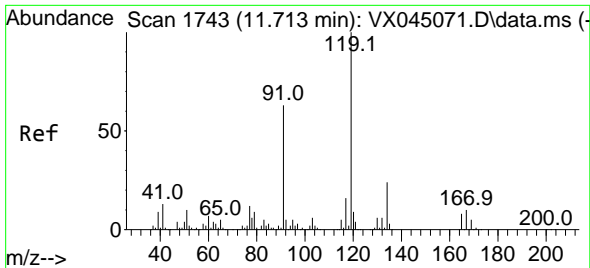

#83
 tert-Butylbenzene
 Concen: 20.597 ug/l
 RT: 11.713 min Scan# 1743
 Delta R.T. 0.000 min
 Lab File: VX045315.D
 Acq: 18 Mar 2025 11:16

Instrument : MSVOA_X
 ClientSampleId : VX0318WBS01

Tgt Ion:119 Resp: 94270

Ion	Ratio	Lower	Upper
119	100		
91	63.5	30.7	92.1
134	23.9	11.7	35.0

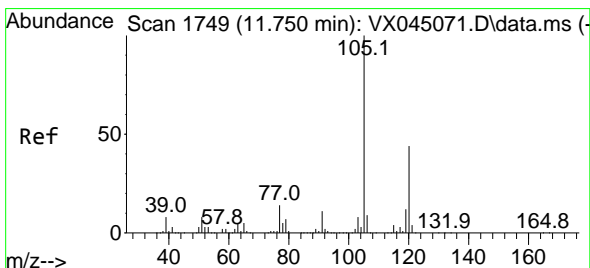
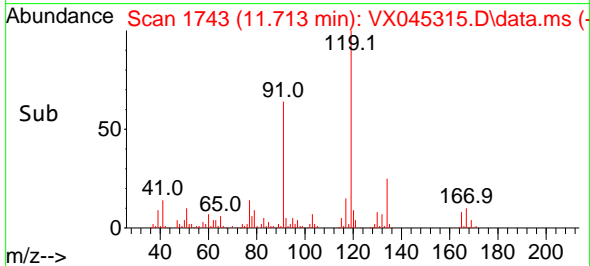
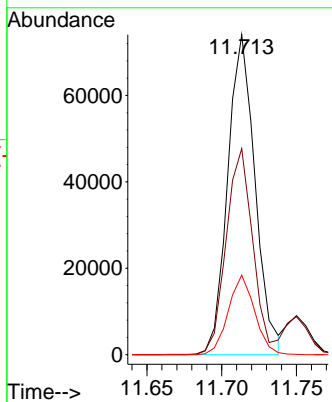
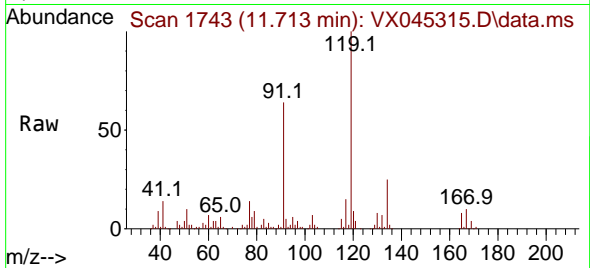

#84
 1,2,4-Trimethylbenzene
 Concen: 21.253 ug/l
 RT: 11.750 min Scan# 1749
 Delta R.T. 0.000 min
 Lab File: VX045315.D
 Acq: 18 Mar 2025 11:16

Tgt Ion:105 Resp: 95258

Ion	Ratio	Lower	Upper
105	100		
120	43.3	22.1	66.1

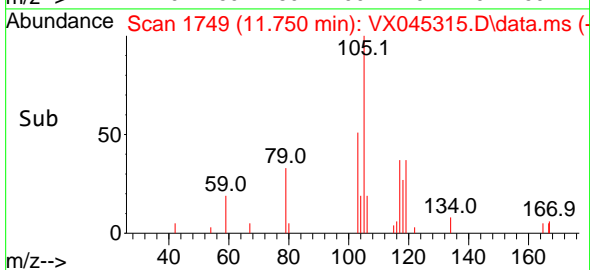
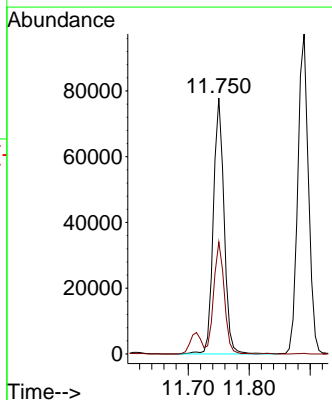
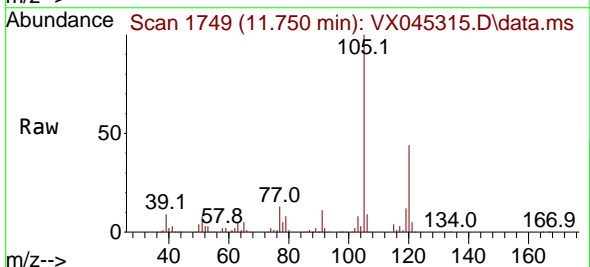

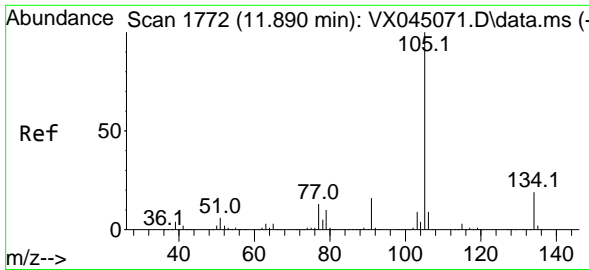

#85
 sec-Butylbenzene
 Concen: 21.540 ug/l
 RT: 11.890 min Scan# 1772
 Delta R.T. 0.000 min
 Lab File: VX045315.D
 Acq: 18 Mar 2025 11:16

Instrument :
 MSVOA_X
 ClientSampleId :
 VX0318WBS01

Tgt Ion:105 Resp: 118093
 Ion Ratio Lower Upper
 105 100
 134 19.0 9.8 29.4

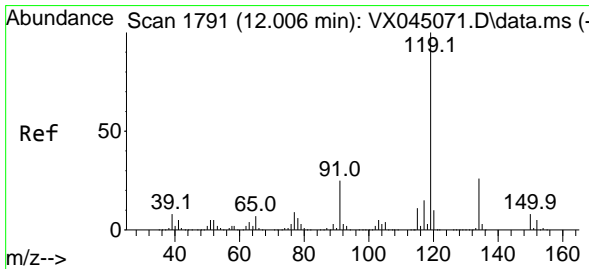
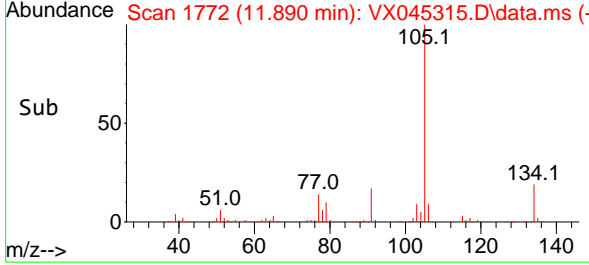
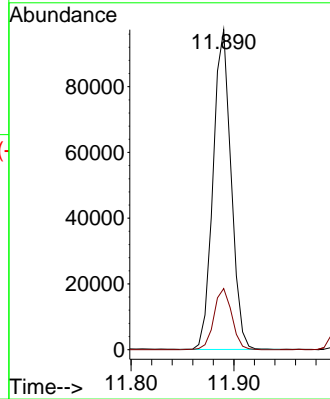
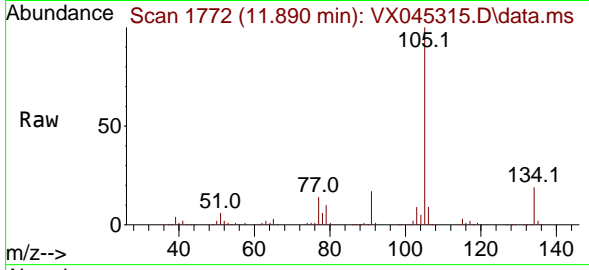

#86
 p-Isopropyltoluene
 Concen: 21.165 ug/l
 RT: 12.006 min Scan# 1791
 Delta R.T. 0.000 min
 Lab File: VX045315.D
 Acq: 18 Mar 2025 11:16

Tgt Ion:119 Resp: 93774
 Ion Ratio Lower Upper
 119 100
 134 26.1 12.9 38.6
 91 26.3 12.7 38.0

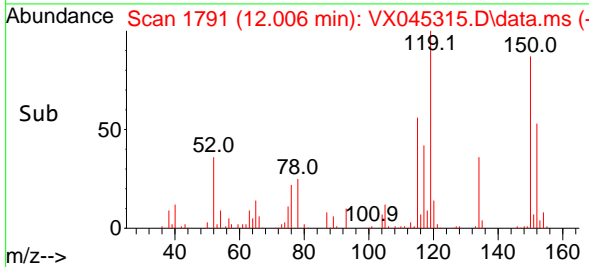
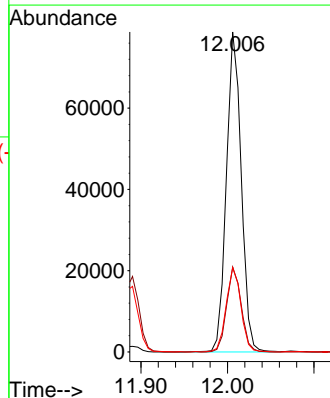
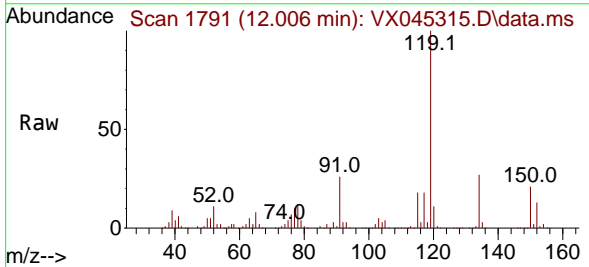

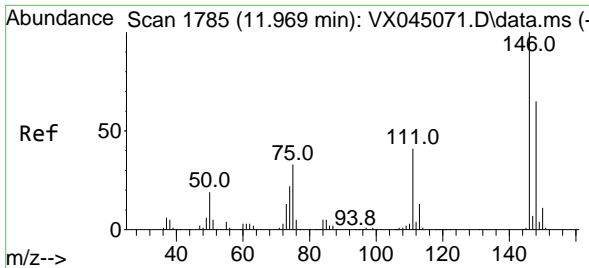

#87
 1,3-Dichlorobenzene
 Concen: 20.238 ug/l
 RT: 11.969 min Scan# 1785
 Delta R.T. 0.000 min
 Lab File: VX045315.D
 Acq: 18 Mar 2025 11:16

Instrument :
 MSVOA_X
 ClientSampleId :
 VX0318WBS01

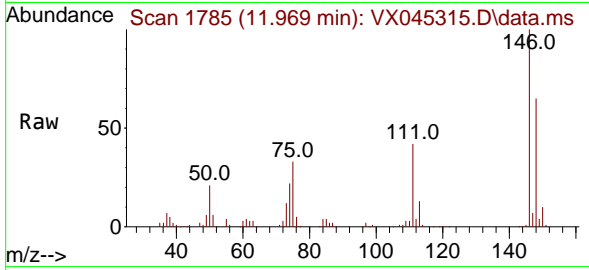

Tgt Ion:146 Resp: 46929
 Ion Ratio Lower Upper
 146 100
 111 42.4 21.1 63.4
 148 64.6 31.9 95.7

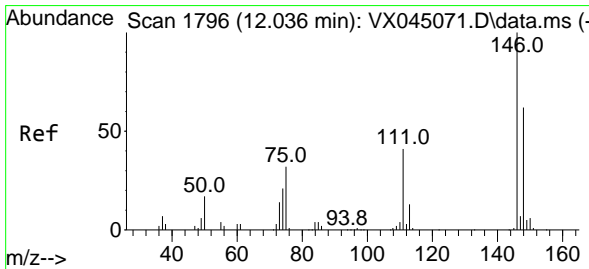
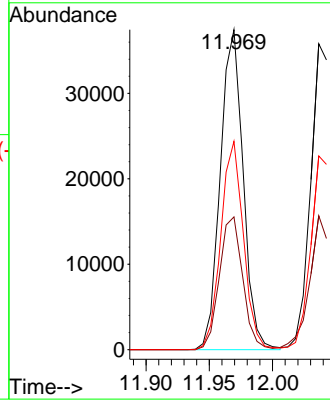
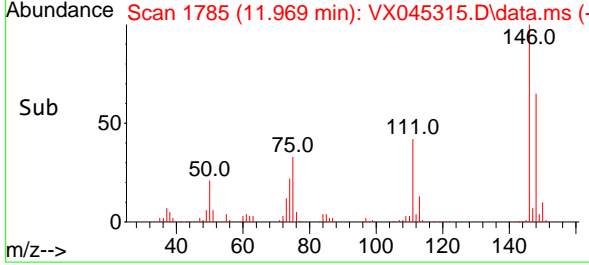

#88
 1,4-Dichlorobenzene
 Concen: 19.915 ug/l
 RT: 12.036 min Scan# 1796
 Delta R.T. 0.000 min
 Lab File: VX045315.D
 Acq: 18 Mar 2025 11:16

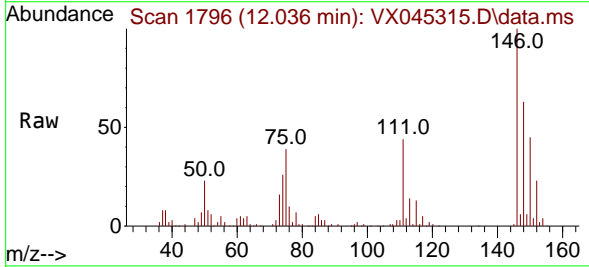

Tgt Ion:146 Resp: 46719
 Ion Ratio Lower Upper
 146 100
 111 42.3 20.2 60.5
 148 63.6 31.9 95.9

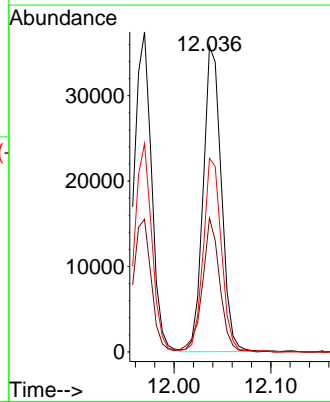
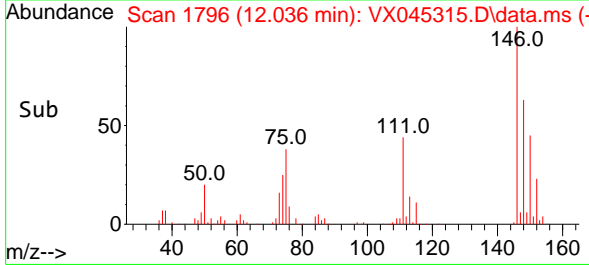

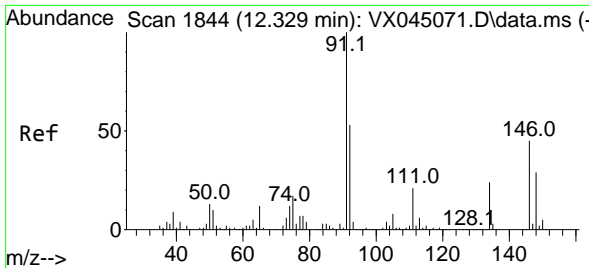

#89
 n-Butylbenzene
 Concen: 21.434 ug/l
 RT: 12.329 min Scan# 1844
 Delta R.T. 0.000 min
 Lab File: VX045315.D
 Acq: 18 Mar 2025 11:16

Instrument : MSVOA_X
 ClientSampleId : VX0318WBS01

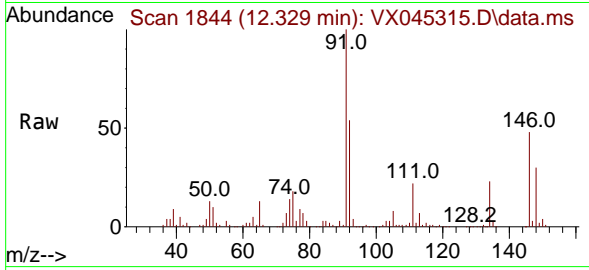

Tgt Ion: 91 Resp: 81793
 Ion Ratio Lower Upper
 91 100
 92 54.0 26.7 80.0
 134 24.1 12.2 36.6

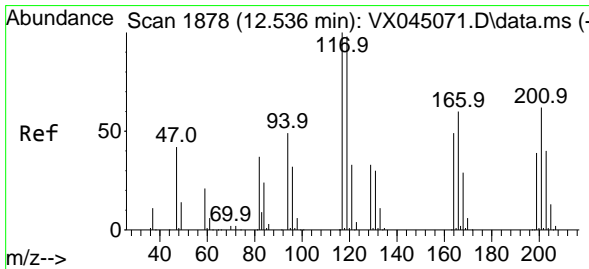
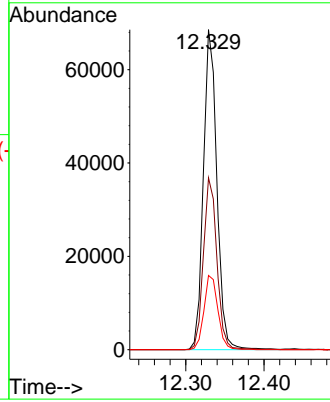
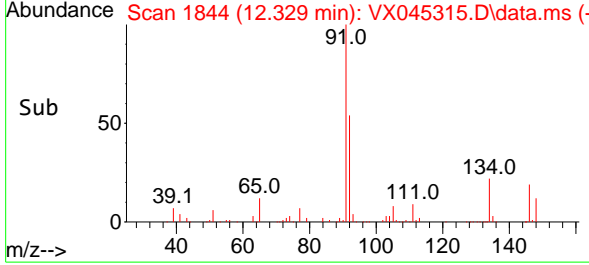

#90
 Hexachloroethane
 Concen: 19.417 ug/l
 RT: 12.536 min Scan# 1878
 Delta R.T. 0.000 min
 Lab File: VX045315.D
 Acq: 18 Mar 2025 11:16

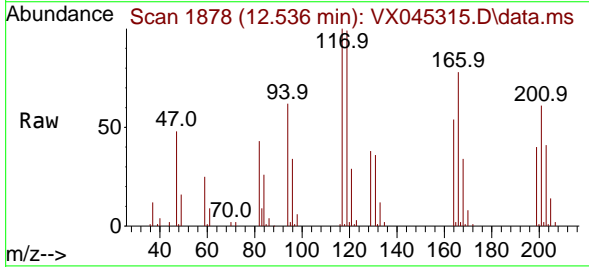

Tgt Ion: 117 Resp: 15561
 Ion Ratio Lower Upper
 117 100
 201 62.1 31.9 95.9

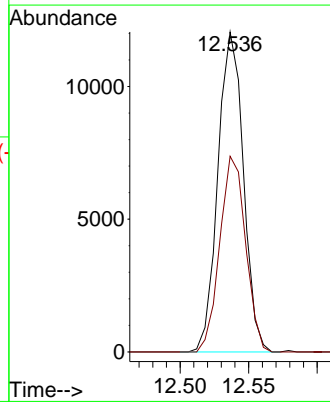
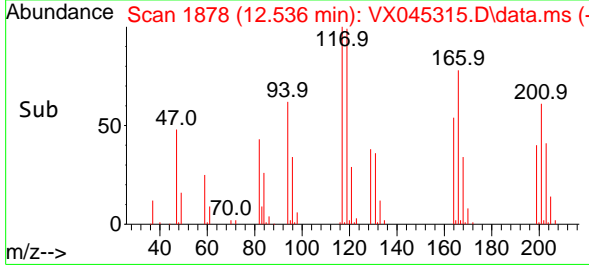

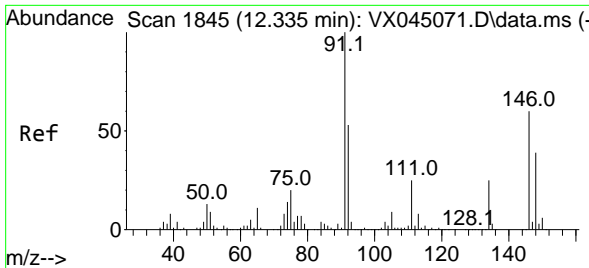

#91
 1,2-Dichlorobenzene
 Concen: 20.453 ug/l
 RT: 12.335 min Scan# 1845
 Delta R.T. 0.000 min
 Lab File: VX045315.D
 Acq: 18 Mar 2025 11:16

Instrument : MSVOA_X
 ClientSampleId : VX0318WBS01

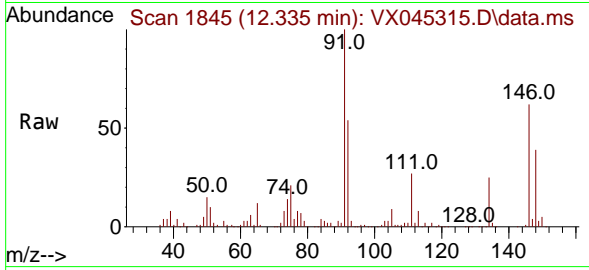

Tgt Ion:146 Resp: 47575
 Ion Ratio Lower Upper
 146 100
 111 43.9 21.6 65.0
 148 62.8 31.9 95.9

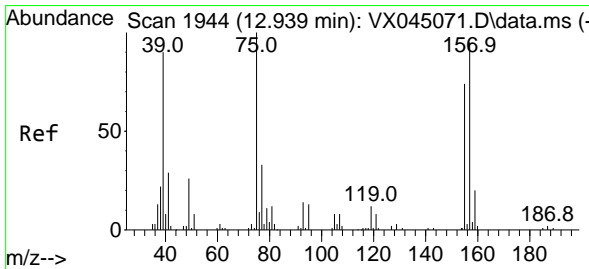
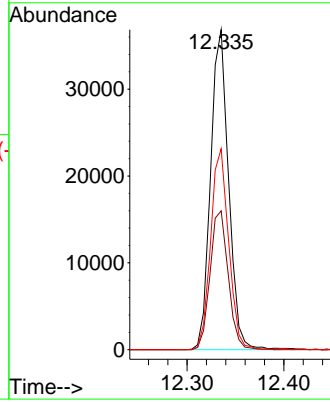
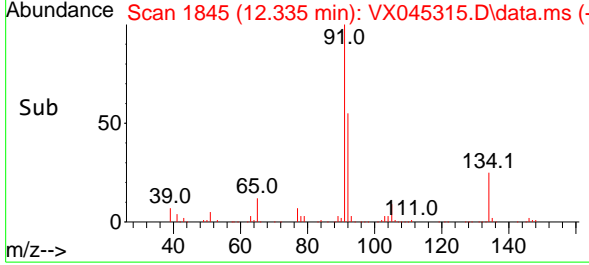

#92
 1,2-Dibromo-3-Chloropropane
 Concen: 20.053 ug/l
 RT: 12.939 min Scan# 1944
 Delta R.T. 0.000 min
 Lab File: VX045315.D
 Acq: 18 Mar 2025 11:16

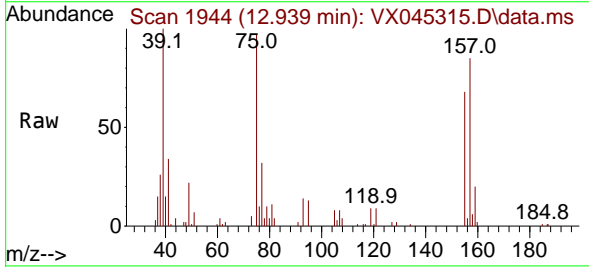

Tgt Ion: 75 Resp: 7898
 Ion Ratio Lower Upper
 75 100
 155 74.9 39.6 118.7
 157 97.4 51.1 153.4

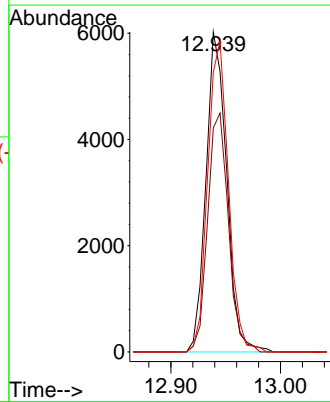
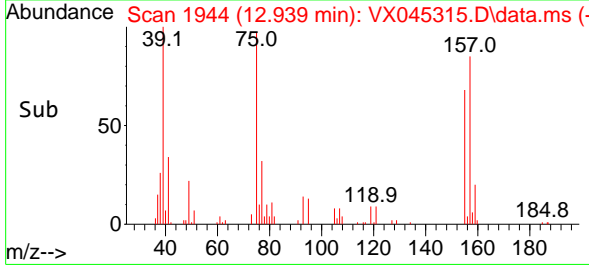

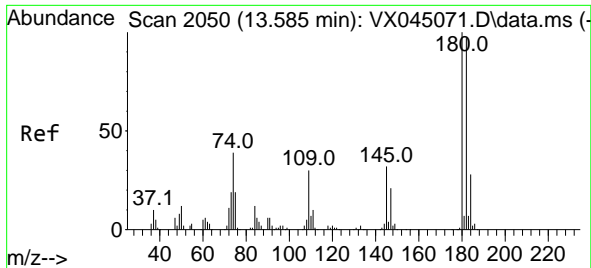

#93
 1,2,4-Trichlorobenzene
 Concen: 19.660 ug/l
 RT: 13.585 min Scan# 2050
 Delta R.T. 0.000 min
 Lab File: VX045315.D
 Acq: 18 Mar 2025 11:16

Instrument : MSVOA_X
 ClientSampleId : VX0318WBS01

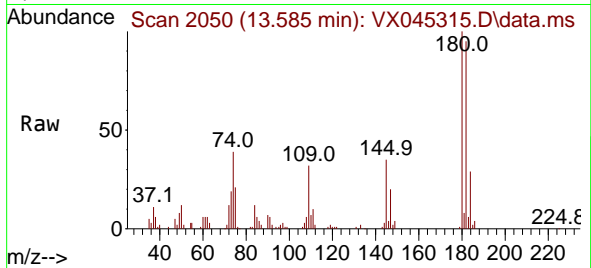

Tgt Ion:180 Resp: 26039
 Ion Ratio Lower Upper
 180 100
 182 94.3 47.3 141.9
 145 34.4 16.3 48.9

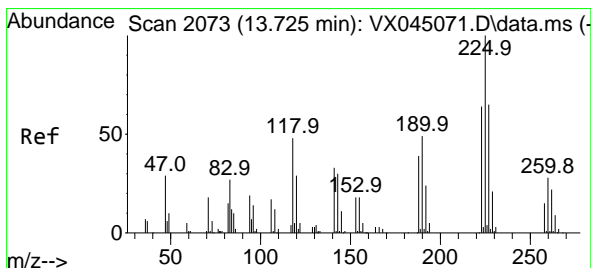
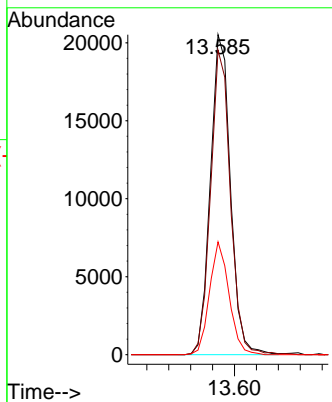
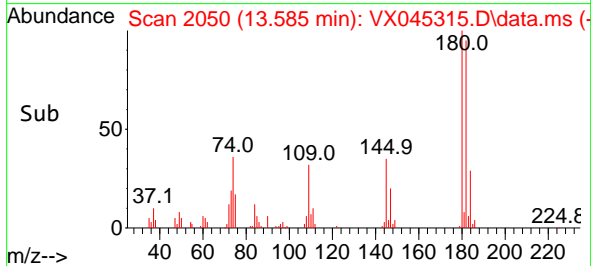

#94
 Hexachlorobutadiene
 Concen: 20.613 ug/l
 RT: 13.725 min Scan# 2073
 Delta R.T. 0.000 min
 Lab File: VX045315.D
 Acq: 18 Mar 2025 11:16

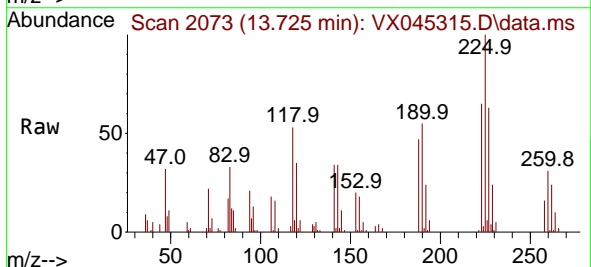

Tgt Ion:225 Resp: 11193
 Ion Ratio Lower Upper
 225 100
 223 63.0 31.9 95.7
 227 63.0 31.4 94.0

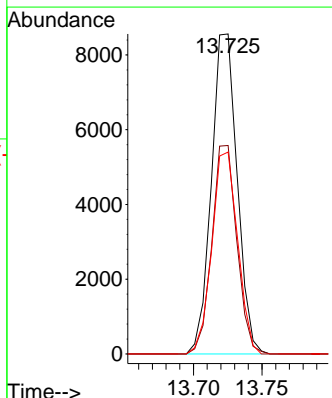
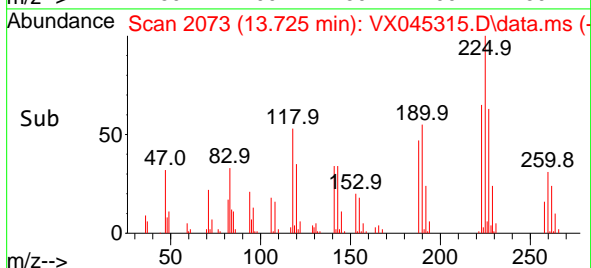

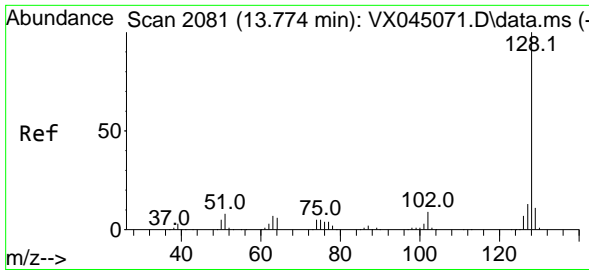

#95
 Naphthalene
 Concen: 19.547 ug/l
 RT: 13.774 min Scan# 2081
 Delta R.T. 0.000 min
 Lab File: VX045315.D
 Acq: 18 Mar 2025 11:16

Instrument :
 MSVOA_X
 ClientSampleId :
 VX0318WBS01

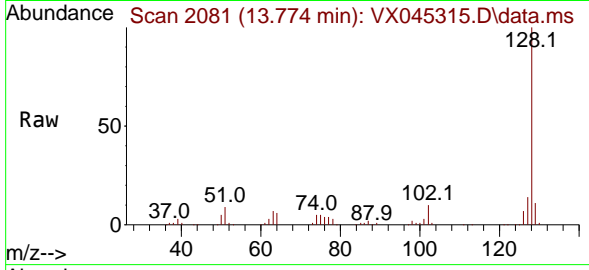

Tgt Ion:128 Resp: 99469
 Ion Ratio Lower Upper
 128 100
 127 13.2 10.3 15.5
 129 10.7 8.7 13.1

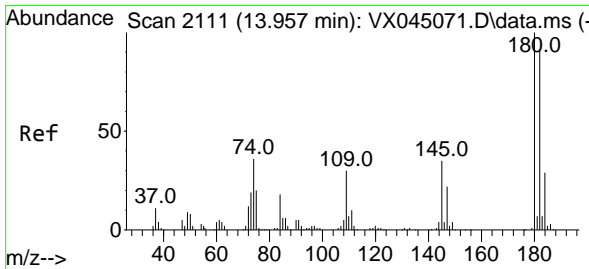
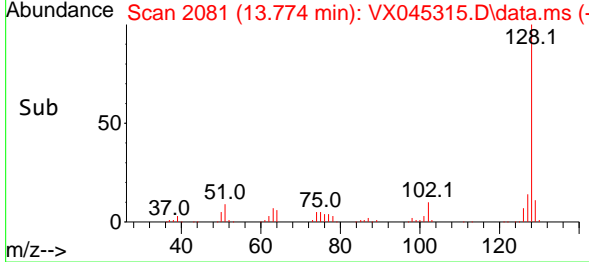
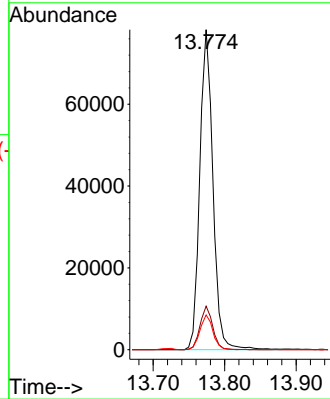

#96
 1,2,3-Trichlorobenzene
 Concen: 19.719 ug/l
 RT: 13.963 min Scan# 2112
 Delta R.T. 0.006 min
 Lab File: VX045315.D
 Acq: 18 Mar 2025 11:16

Tgt Ion:180 Resp: 27553
 Ion Ratio Lower Upper
 180 100
 182 94.8 47.5 142.6
 145 34.5 17.0 50.9

