

Data Path : Z:\voasrv\HPCHEM1\MSVOA_X\Data\VX032025\
 Data File : VX045350.D
 Acq On : 20 Mar 2025 10:53
 Operator : JC/MD
 Sample : VX0320WBS01
 Misc : 5.0mL/MSVOA_X/WATER
 ALS Vial : 5 Sample Multiplier: 1

Instrument :
 MSVOA_X
 ClientSampleId :
 VX0320WBS01

Quant Time: Mar 21 01:42:42 2025
 Quant Method : Z:\voasrv\HPCHEM1\MSVOA_X\Method\82X022825W.M
 Quant Title : SW846 8260
 QLast Update : Fri Feb 28 06:45:16 2025
 Response via : Initial Calibration

Compound	R.T.	QIon	Response	Conc	Units	Dev(Min)

Internal Standards						
1) Pentafluorobenzene	5.550	168	94337	50.000	ug/l	0.00
34) 1,4-Difluorobenzene	6.757	114	168482	50.000	ug/l	0.00
63) Chlorobenzene-d5	10.055	117	149499	50.000	ug/l	0.00
72) 1,4-Dichlorobenzene-d4	12.018	152	65210	50.000	ug/l	0.00
System Monitoring Compounds						
33) 1,2-Dichloroethane-d4	5.952	65	84826	56.529	ug/l	0.00
Spiked Amount	50.000	Range	74 - 125	Recovery	=	113.060%
35) Dibromofluoromethane	5.379	113	61688	54.756	ug/l	0.00
Spiked Amount	50.000	Range	75 - 124	Recovery	=	109.520%
50) Toluene-d8	8.647	98	217551	53.265	ug/l	0.00
Spiked Amount	50.000	Range	86 - 113	Recovery	=	106.540%
62) 4-Bromofluorobenzene	11.079	95	75333	55.661	ug/l	0.00
Spiked Amount	50.000	Range	77 - 121	Recovery	=	111.320%
Target Compounds						
						Qvalue
2) Dichlorodifluoromethane	1.166	85	21766	18.330	ug/l	96
3) Chloromethane	1.307	50	24700	16.997	ug/l	99
4) Vinyl Chloride	1.374	62	23778	16.494	ug/l	99
5) Bromomethane	1.593	94	10806	19.068	ug/l	97
6) Chloroethane	1.666	64	13543	20.367	ug/l	96
7) Trichlorofluoromethane	1.874	101	36454	19.102	ug/l	98
8) Diethyl Ether	2.130	74	12684	16.992	ug/l	92
9) 1,1,2-Trichlorotrifluo...	2.319	101	23673	21.591	ug/l	98
10) Methyl Iodide	2.441	142	26414	19.277	ug/l	96
11) Tert butyl alcohol	2.983	59	23416	82.384	ug/l	97
12) 1,1-Dichloroethene	2.306	96	21823	18.826	ug/l	94
13) Acrolein	2.233	56	17293	52.632	ug/l	97
14) Allyl chloride	2.654	41	41884	20.298	ug/l	96
15) Acrylonitrile	3.062	53	80049	105.082	ug/l	99
16) Acetone	2.386	43	71160	102.209	ug/l	98
17) Carbon Disulfide	2.502	76	46834	15.169	ug/l	98
18) Methyl Acetate	2.703	43	44122	26.343	ug/l	100
19) Methyl tert-butyl Ether	3.117	73	79261	20.380	ug/l	96
20) Methylene Chloride	2.782	84	26965	19.552	ug/l	94
21) trans-1,2-Dichloroethene	3.087	96	21732	18.976	ug/l	95
22) Diisopropyl ether	3.763	45	84886	20.228	ug/l	91
23) Vinyl Acetate	3.721	43	349536	99.810	ug/l	97
24) 1,1-Dichloroethane	3.605	63	46978	19.975	ug/l	99
25) 2-Butanone	4.562	43	113246	108.061	ug/l	97
26) 2,2-Dichloropropane	4.471	77	31743	28.775	ug/l	98
27) cis-1,2-Dichloroethene	4.483	96	28042	19.836	ug/l	92
28) Bromochloromethane	4.891	49	20825	18.577	ug/l	100
29) Tetrahydrofuran	5.013	42	70666	100.410	ug/l	99
30) Chloroform	5.086	83	49636	21.241	ug/l	94
31) Cyclohexane	5.458	56	38216	18.719	ug/l	97
32) 1,1,1-Trichloroethane	5.379	97	39741	21.056	ug/l	98
36) 1,1-Dichloropropene	5.684	75	29925	19.369	ug/l	98
37) Ethyl Acetate	4.721	43	41357	20.774	ug/l	100
38) Carbon Tetrachloride	5.672	117	33150	21.134	ug/l	92
39) Methylcyclohexane	7.379	83	36558	19.747	ug/l	98
40) Benzene	6.031	78	98693	20.229	ug/l	95

Data Path : Z:\voasrv\HPCHEM1\MSVOA_X\Data\VX032025\
 Data File : VX045350.D
 Acq On : 20 Mar 2025 10:53
 Operator : JC/MD
 Sample : VX0320WBS01
 Misc : 5.0mL/MSVOA_X/WATER
 ALS Vial : 5 Sample Multiplier: 1

Instrument :
 MSVOA_X
 ClientSampleId :
 VX0320WBS01

Quant Time: Mar 21 01:42:42 2025
 Quant Method : Z:\voasrv\HPCHEM1\MSVOA_X\Method\82X022825W.M
 Quant Title : SW846 8260
 QLast Update : Fri Feb 28 06:45:16 2025
 Response via : Initial Calibration

Compound	R.T.	QIon	Response	Conc	Units	Dev(Min)
41) Methacrylonitrile	4.922	41	23443	21.777	ug/l	98
42) 1,2-Dichloroethane	6.080	62	38946	22.168	ug/l	98
43) Isopropyl Acetate	6.342	43	62089	21.091	ug/l	98
44) Trichloroethene	7.129	130	22383	19.539	ug/l	98
45) 1,2-Dichloropropane	7.427	63	25785	20.556	ug/l	96
46) Dibromomethane	7.580	93	19014	21.446	ug/l	96
47) Bromodichloromethane	7.818	83	36869	21.200	ug/l	99
48) Methyl methacrylate	7.690	41	31795	21.528	ug/l	96
49) 1,4-Dioxane	7.665	88	11649	373.915	ug/l	93
51) 4-Methyl-2-Pentanone	8.574	43	222348	112.487	ug/l	99
52) Toluene	8.714	92	59792	20.888	ug/l	100
53) t-1,3-Dichloropropene	8.976	75	30322	20.856	ug/l	100
54) cis-1,3-Dichloropropene	8.366	75	36016	21.244	ug/l	92
55) 1,1,2-Trichloroethane	9.147	97	25471	21.615	ug/l	99
56) Ethyl methacrylate	9.116	69	38614	21.557	ug/l	96
57) 1,3-Dichloropropane	9.305	76	42984	21.077	ug/l	100
58) 2-Chloroethyl Vinyl ether	8.238	63	84877	97.136	ug/l	99
59) 2-Hexanone	9.427	43	161205	112.560	ug/l	98
60) Dibromochloromethane	9.519	129	26339	21.377	ug/l	98
61) 1,2-Dibromoethane	9.610	107	25179	21.403	ug/l	97
64) Tetrachloroethene	9.269	164	19550	20.418	ug/l	99
65) Chlorobenzene	10.079	112	64649	20.437	ug/l	99
66) 1,1,1,2-Tetrachloroethane	10.159	131	21858	20.749	ug/l	97
67) Ethyl Benzene	10.189	91	112693	20.445	ug/l	99
68) m/p-Xylenes	10.299	106	85116	42.183	ug/l	99
69) o-Xylene	10.640	106	42125	20.699	ug/l	98
70) Styrene	10.652	104	68782	20.888	ug/l	97
71) Bromoform	10.799	173	16337	20.565	ug/l #	99
73) Isopropylbenzene	10.963	105	110486	21.707	ug/l	99
74) N-amyl acetate	10.841	43	50145	20.996	ug/l	98
75) 1,1,2,2-Tetrachloroethane	11.213	83	39901	21.363	ug/l	99
76) 1,2,3-Trichloropropane	11.238	75	40635	26.773	ug/l	88
77) Bromobenzene	11.195	156	24928	20.758	ug/l	96
78) n-propylbenzene	11.299	91	126518	22.004	ug/l	98
79) 2-Chlorotoluene	11.360	91	78311	21.386	ug/l	98
80) 1,3,5-Trimethylbenzene	11.451	105	91263	22.175	ug/l	97
81) trans-1,4-Dichloro-2-b...	11.018	75	9225	20.800	ug/l #	84
82) 4-Chlorotoluene	11.451	91	86685	21.721	ug/l	100
83) tert-Butylbenzene	11.713	119	91062	21.535	ug/l	98
84) 1,2,4-Trimethylbenzene	11.750	105	89517	21.617	ug/l	100
85) sec-Butylbenzene	11.890	105	113963	22.499	ug/l	99
86) p-Isopropyltoluene	12.006	119	90559	22.123	ug/l	98
87) 1,3-Dichlorobenzene	11.969	146	44674	20.853	ug/l	99
88) 1,4-Dichlorobenzene	12.036	146	44289	20.434	ug/l	98
89) n-Butylbenzene	12.329	91	76819	21.789	ug/l	99
90) Hexachloroethane	12.536	117	15824	21.372	ug/l	95
91) 1,2-Dichlorobenzene	12.335	146	45440	21.144	ug/l	99
92) 1,2-Dibromo-3-Chloropr...	12.939	75	7923	21.774	ug/l	93
93) 1,2,4-Trichlorobenzene	13.585	180	24507	20.027	ug/l	99
94) Hexachlorobutadiene	13.725	225	10883	21.692	ug/l	98
95) Naphthalene	13.774	128	94184	20.032	ug/l	99
96) 1,2,3-Trichlorobenzene	13.957	180	25568	19.806	ug/l	97

Data Path : Z:\voasrv\HPCHEM1\MSVOA_X\Data\VX032025\
Data File : VX045350.D
Acq On : 20 Mar 2025 10:53
Operator : JC/MD
Sample : VX0320WBS01
Misc : 5.0mL/MSVOA_X/WATER
ALS Vial : 5 Sample Multiplier: 1

Instrument :
MSVOA_X
ClientSampleId :
VX0320WBS01

Quant Time: Mar 21 01:42:42 2025
Quant Method : Z:\voasrv\HPCHEM1\MSVOA_X\Method\82X022825W.M
Quant Title : SW846 8260
QLast Update : Fri Feb 28 06:45:16 2025
Response via : Initial Calibration

Compound	R.T.	QIon	Response	Conc	Units	Dev(Min)
----------	------	------	----------	------	-------	----------

(#) = qualifier out of range (m) = manual integration (+) = signals summed

Data Path : Z:\voasrv\HPCHEM1\MSVOA_X\Data\VX032025\
 Data File : VX045350.D
 Acq On : 20 Mar 2025 10:53
 Operator : JC/MD
 Sample : VX0320WBS01
 Misc : 5.0mL/MSVOA_X/WATER
 ALS Vial : 5 Sample Multiplier: 1

Instrument :
 MSVOA_X
 Client Sample Id :
 VX0320WBS01

Quant Time: Mar 21 01:42:42 2025
 Quant Method : Z:\voasrv\HPCHEM1\MSVOA_X\Method\82X022825W.M
 Quant Title : SW846 8260
 QLast Update : Fri Feb 28 06:45:16 2025
 Response via : Initial Calibration

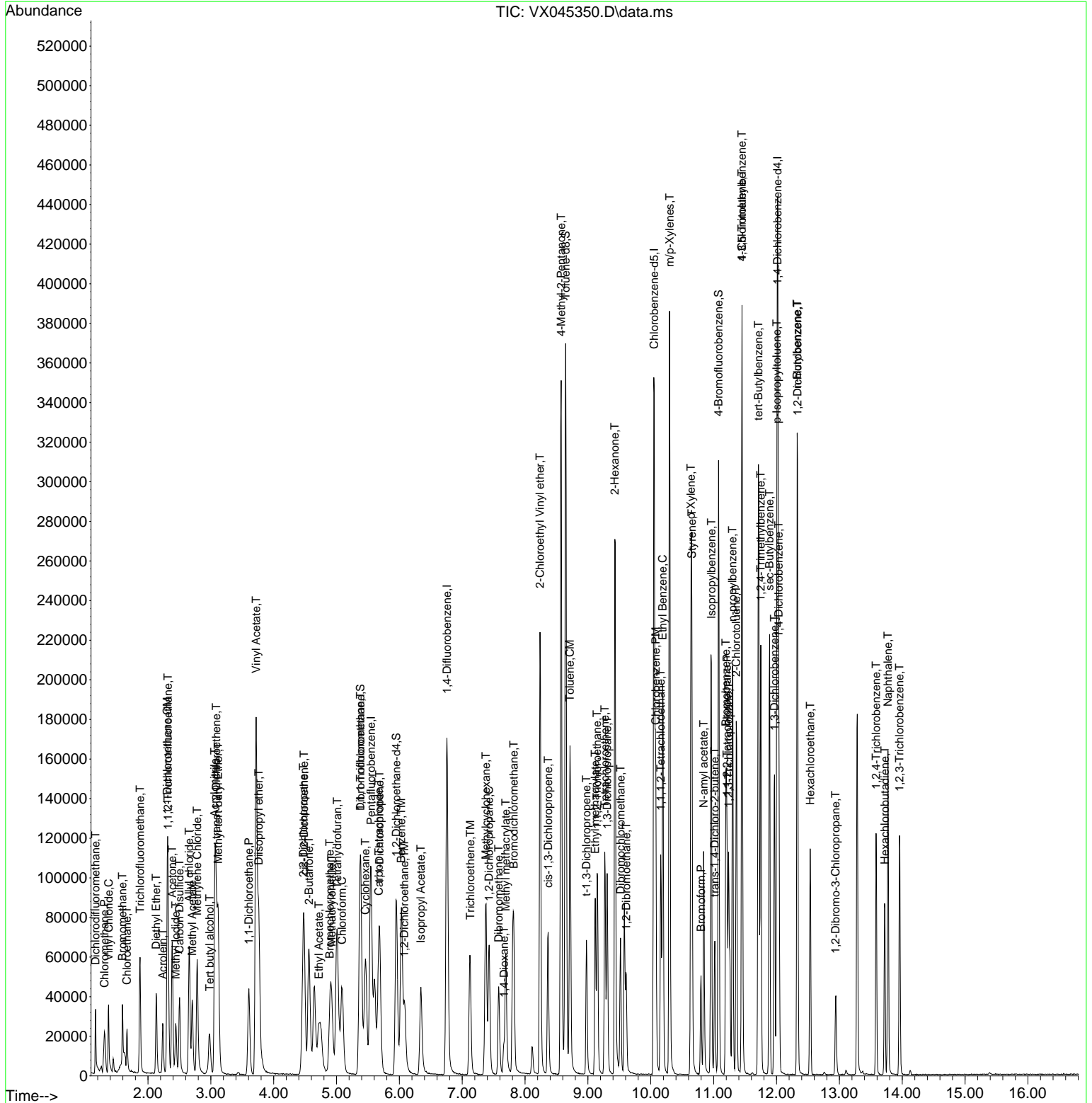

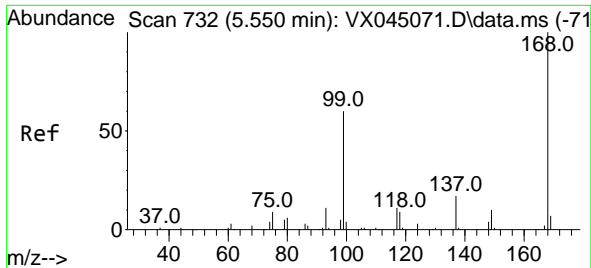

#1
 Pentafluorobenzene
 Concen: 50.000 ug/l
 RT: 5.550 min Scan# 71
 Delta R.T. -0.000 min
 Lab File: VX045350.D
 Acq: 20 Mar 2025 10:53

Instrument :
 MSVOA_X
 ClientSampleId :
 VX0320WBS01

Tgt Ion:168 Resp: 94337
 Ion Ratio Lower Upper
 168 100
 99 65.3 48.2 72.4

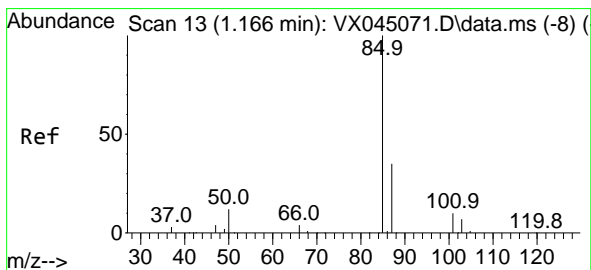
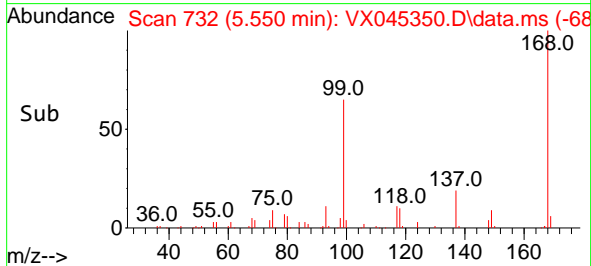
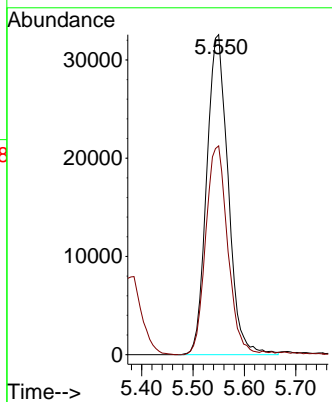
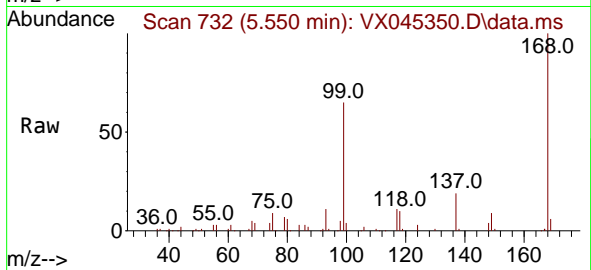

#2
 Dichlorodifluoromethane
 Concen: 18.330 ug/l
 RT: 1.166 min Scan# 13
 Delta R.T. -0.000 min
 Lab File: VX045350.D
 Acq: 20 Mar 2025 10:53

Tgt Ion: 85 Resp: 21766
 Ion Ratio Lower Upper
 85 100
 87 32.6 17.4 52.3

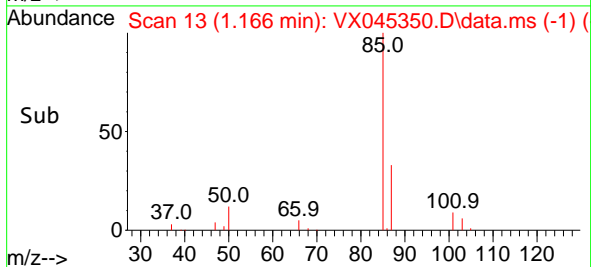
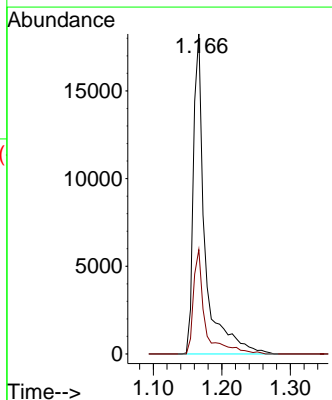
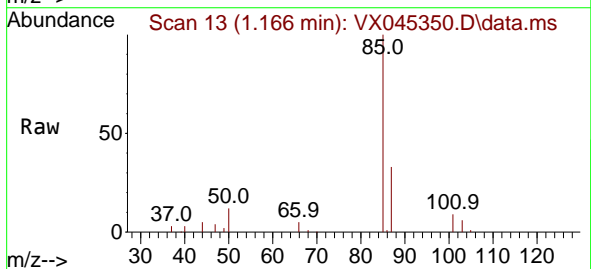

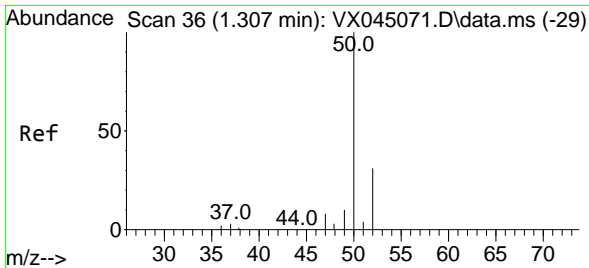

#3
 Chloromethane
 Concen: 16.997 ug/l
 RT: 1.307 min Scan# 30
 Delta R.T. -0.000 min
 Lab File: VX045350.D
 Acq: 20 Mar 2025 10:53

Instrument : MSVOA_X
 ClientSampleId : VX0320WBS01

Tgt Ion: 50 Resp: 24700
 Ion Ratio Lower Upper
 50 100
 52 31.8 25.0 37.4

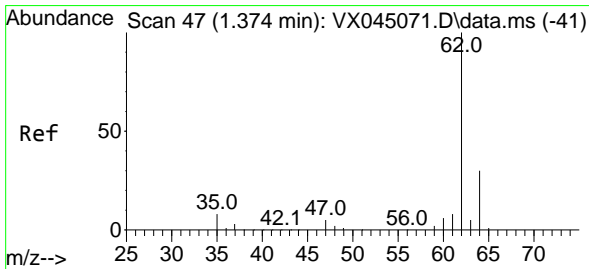
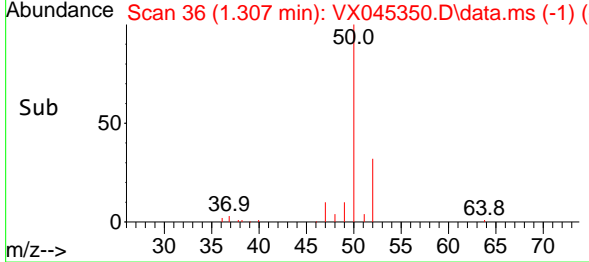
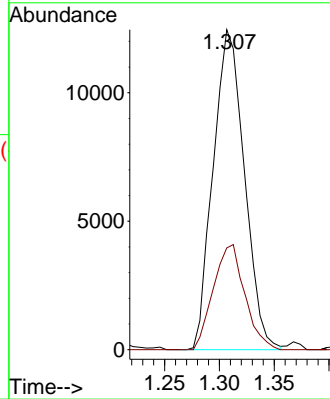
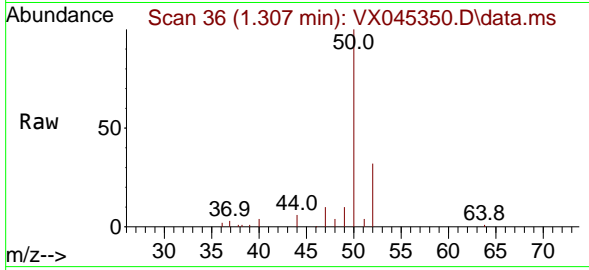

#4
 Vinyl Chloride
 Concen: 16.494 ug/l
 RT: 1.374 min Scan# 47
 Delta R.T. -0.000 min
 Lab File: VX045350.D
 Acq: 20 Mar 2025 10:53

Tgt Ion: 62 Resp: 23778
 Ion Ratio Lower Upper
 62 100
 64 30.9 24.3 36.5

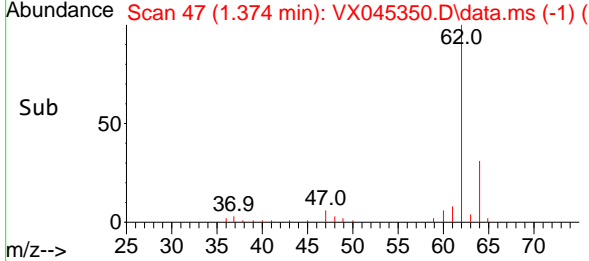
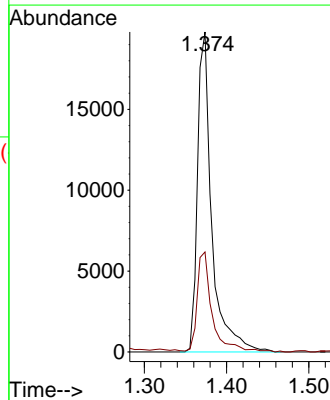
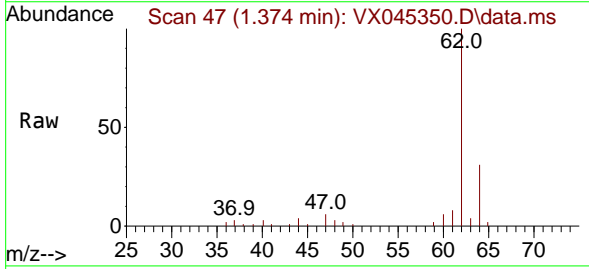

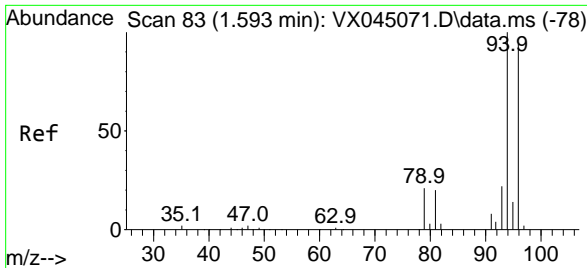

#5
 Bromomethane
 Concen: 19.068 ug/l
 RT: 1.593 min Scan# 81
 Delta R.T. -0.000 min
 Lab File: VX045350.D
 Acq: 20 Mar 2025 10:53

Instrument :
 MSVOA_X
 ClientSampleId :
 VX0320WBS01

Tgt Ion: 94 Resp: 10806
 Ion Ratio Lower Upper
 94 100
 96 90.9 75.0 112.4

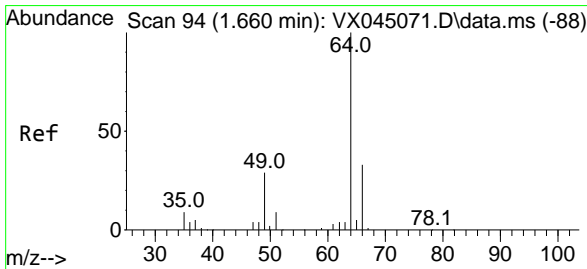
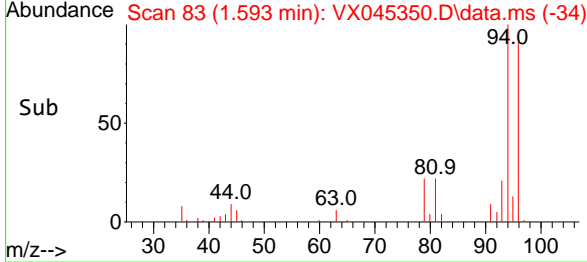
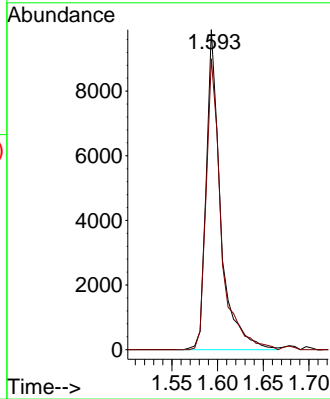
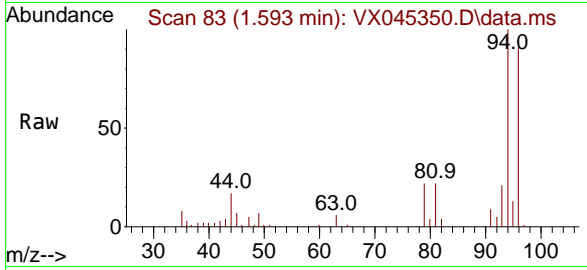

#6
 Chloroethane
 Concen: 20.367 ug/l
 RT: 1.666 min Scan# 95
 Delta R.T. 0.006 min
 Lab File: VX045350.D
 Acq: 20 Mar 2025 10:53

Tgt Ion: 64 Resp: 13543
 Ion Ratio Lower Upper
 64 100
 66 31.4 26.7 40.1

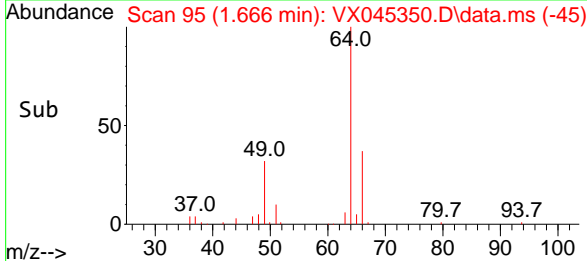
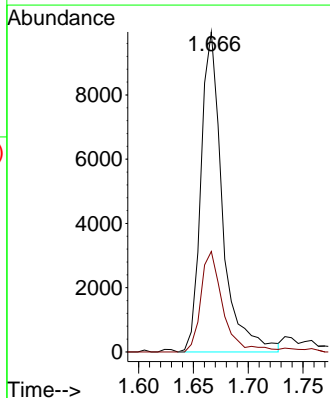
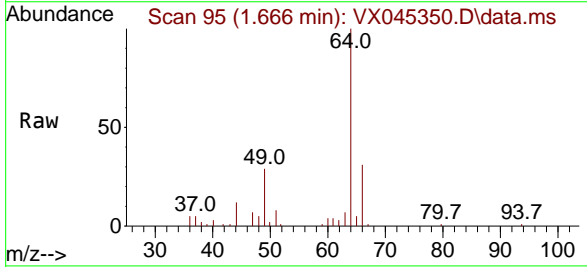

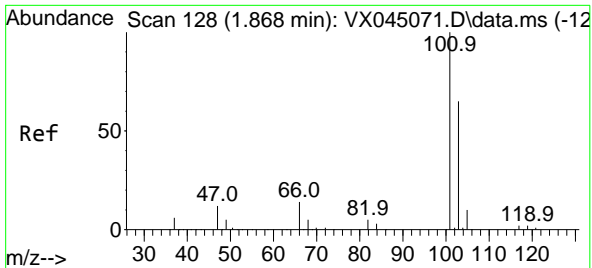

#7
 Trichlorofluoromethane
 Concen: 19.102 ug/l
 RT: 1.874 min Scan# 11
 Delta R.T. 0.006 min
 Lab File: VX045350.D
 Acq: 20 Mar 2025 10:53

Instrument :
 MSVOA_X
 ClientSampleId :
 VX0320WBS01

Tgt Ion:101 Resp: 36454
 Ion Ratio Lower Upper
 101 100
 103 63.2 52.1 78.1

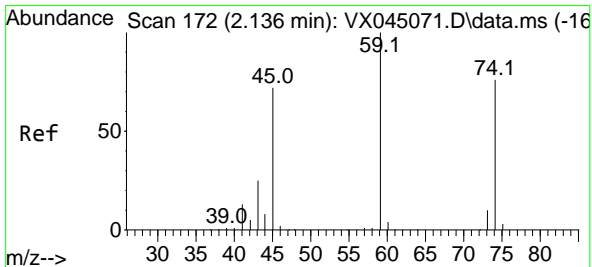
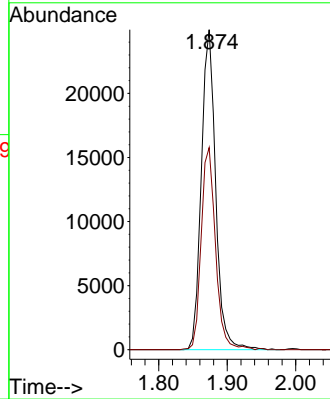
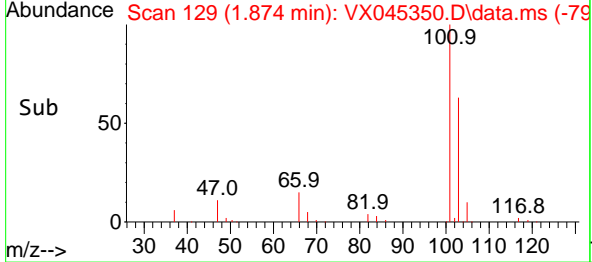
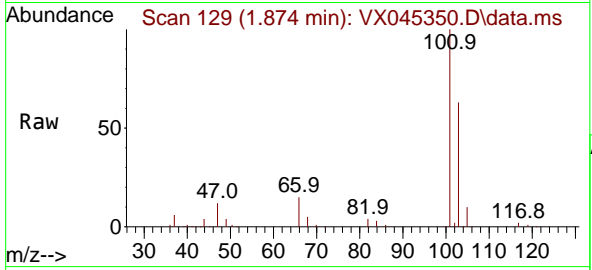

#8
 Diethyl Ether
 Concen: 16.992 ug/l
 RT: 2.130 min Scan# 171
 Delta R.T. -0.006 min
 Lab File: VX045350.D
 Acq: 20 Mar 2025 10:53

Tgt Ion: 74 Resp: 12684
 Ion Ratio Lower Upper
 74 100
 45 110.9 51.5 154.5

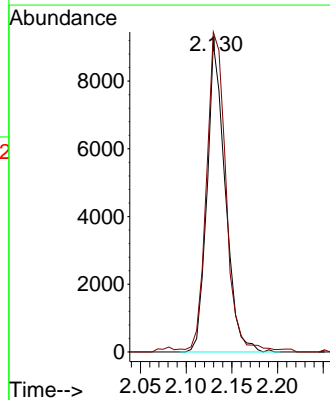
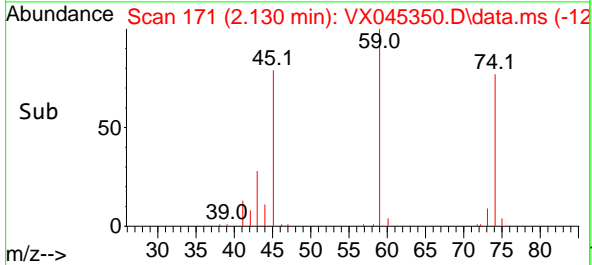
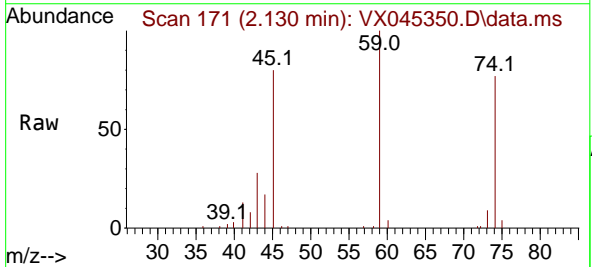

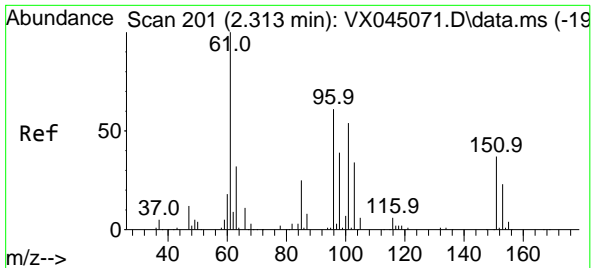

#9
 1,1,2-Trichlorotrifluoroethane
 Concen: 21.591 ug/l
 RT: 2.319 min Scan# 201
 Delta R.T. 0.006 min
 Lab File: VX045350.D
 Acq: 20 Mar 2025 10:53

Instrument :
 MSVOA_X
 ClientSampleId :
 VX0320WBS01

Tgt Ion	Resp	Lower	Upper
101	23673		
101	100		
85	47.3	36.2	54.4
151	68.8	56.4	84.6

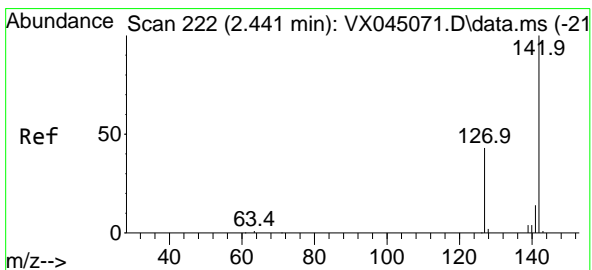
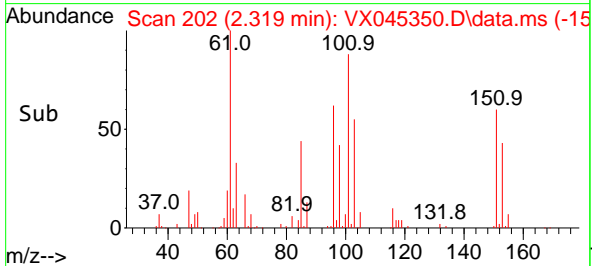
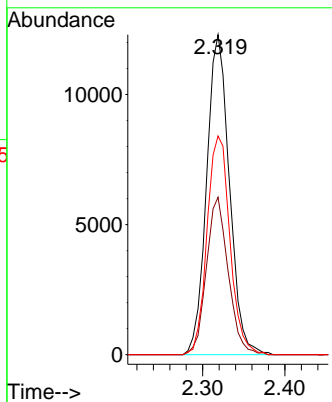
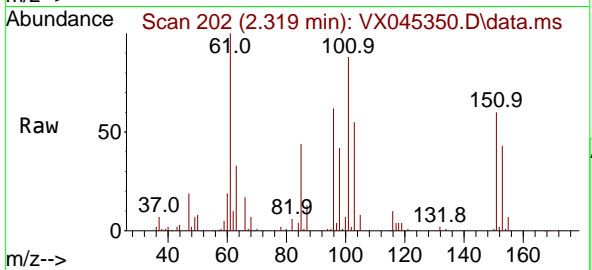

#10
 Methyl Iodide
 Concen: 19.277 ug/l
 RT: 2.441 min Scan# 222
 Delta R.T. -0.000 min
 Lab File: VX045350.D
 Acq: 20 Mar 2025 10:53

Tgt Ion	Resp	Lower	Upper
142	26414		
142	100		
127	48.0	35.4	53.2
141	14.6	11.6	17.4

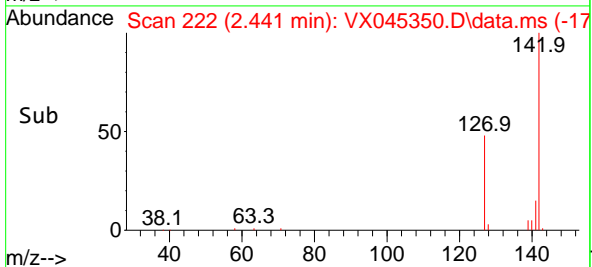
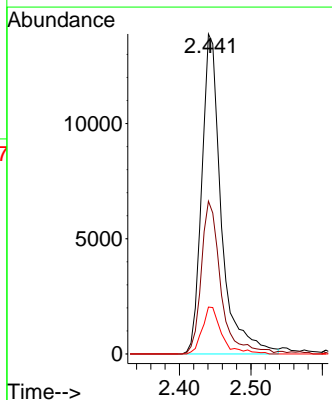
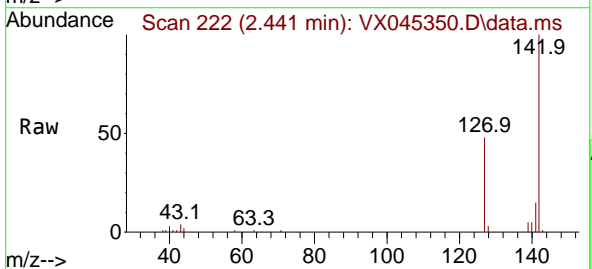

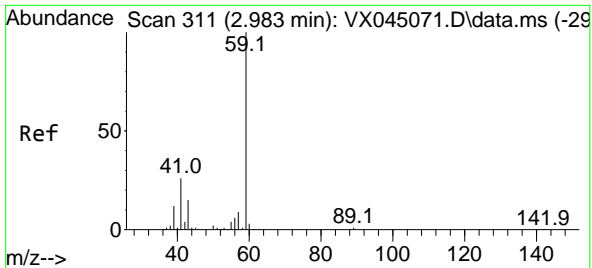

#11
 Tert butyl alcohol
 Concen: 82.384 ug/l
 RT: 2.983 min Scan# 311
 Delta R.T. -0.000 min
 Lab File: VX045350.D
 Acq: 20 Mar 2025 10:53

Instrument : MSVOA_X
 ClientSampleId : VX0320WBS01

Tgt Ion: 59 Resp: 23416
 Ion Ratio Lower Upper
 59 100
 57 10.9 7.8 11.8

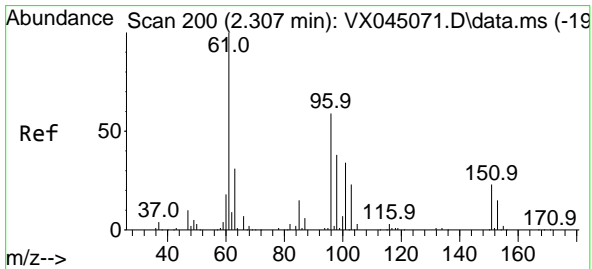
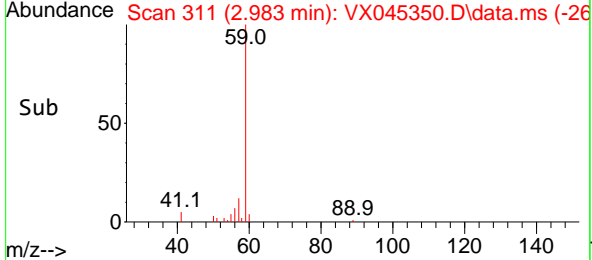
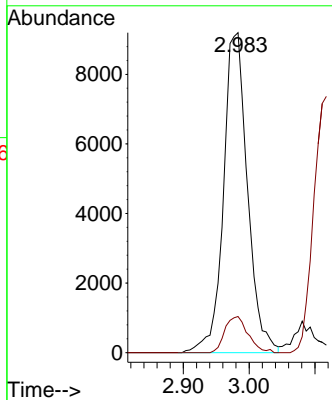
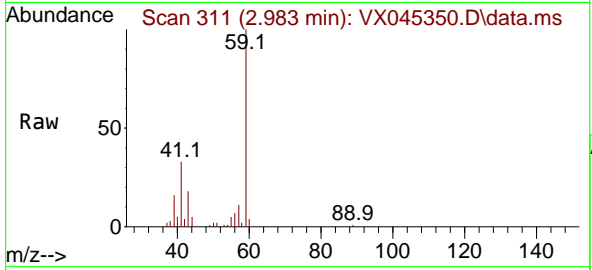

#12
 1,1-Dichloroethene
 Concen: 18.826 ug/l
 RT: 2.306 min Scan# 200
 Delta R.T. -0.000 min
 Lab File: VX045350.D
 Acq: 20 Mar 2025 10:53

Tgt Ion: 96 Resp: 21823
 Ion Ratio Lower Upper
 96 100
 61 179.6 134.6 202.0
 98 65.0 51.0 76.6

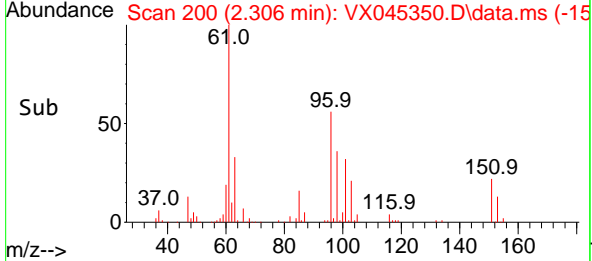
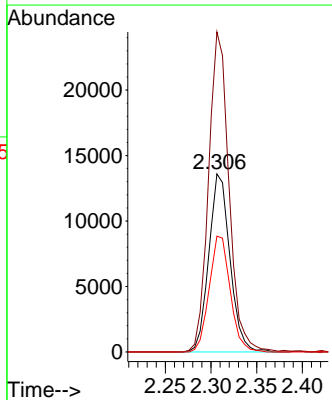
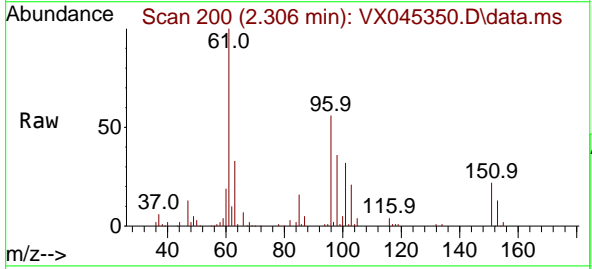

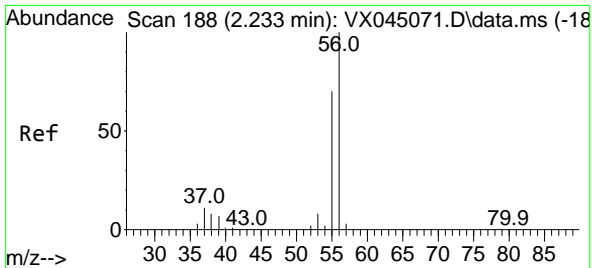

#13
 Acrolein
 Concen: 52.632 ug/l
 RT: 2.233 min Scan# 118
 Delta R.T. -0.000 min
 Lab File: VX045350.D
 Acq: 20 Mar 2025 10:53

Instrument : MSVOA_X
 ClientSampleId : VX0320WBS01

Tgt Ion: 56 Resp: 17293
 Ion Ratio Lower Upper
 56 100
 55 72.6 56.2 84.4

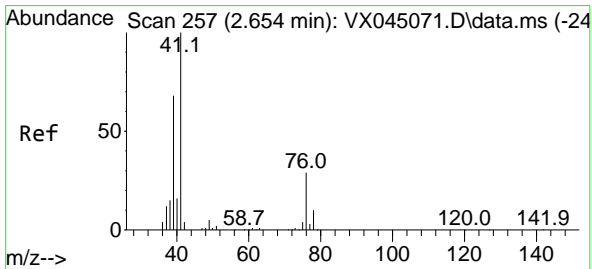
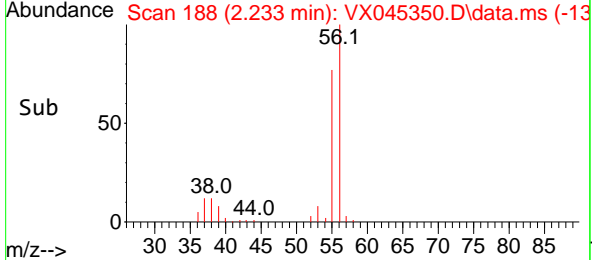
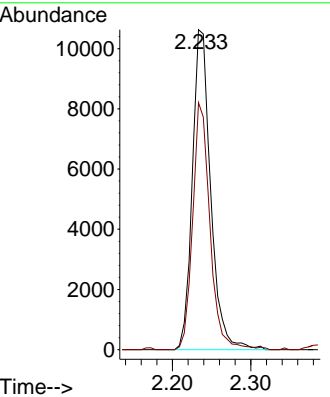
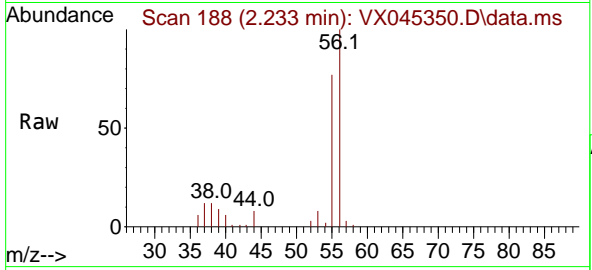

#14
 Allyl chloride
 Concen: 20.298 ug/l
 RT: 2.654 min Scan# 257
 Delta R.T. -0.000 min
 Lab File: VX045350.D
 Acq: 20 Mar 2025 10:53

Tgt Ion: 41 Resp: 41884
 Ion Ratio Lower Upper
 41 100
 39 71.6 53.8 80.8
 76 31.7 25.2 37.8

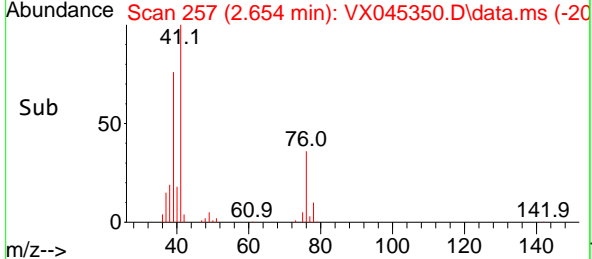
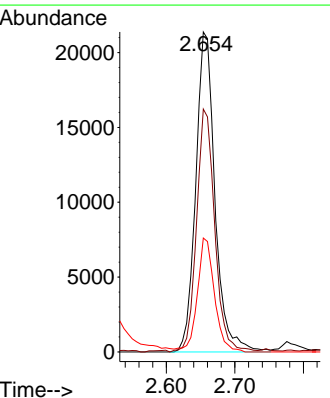
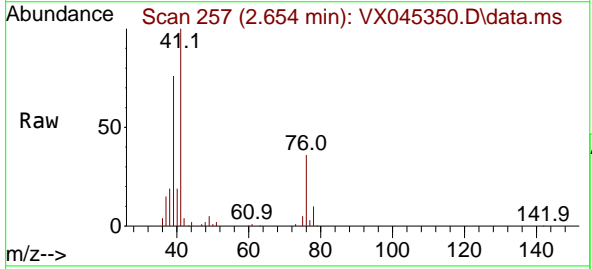

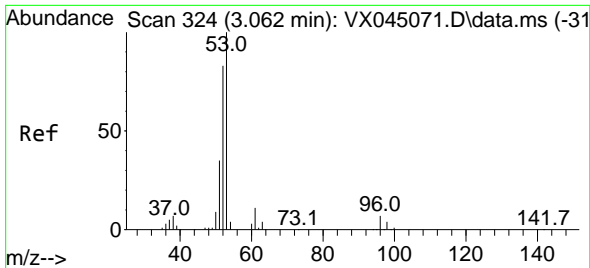

#15
 Acrylonitrile
 Concen: 105.082 ug/l
 RT: 3.062 min Scan# 31
 Delta R.T. -0.000 min
 Lab File: VX045350.D
 Acq: 20 Mar 2025 10:53

Instrument : MSVOA_X
 ClientSampleId : VX0320WBS01

Tgt Ion	Resp	Lower	Upper
53	100		
52	83.6	66.2	99.2
51	35.8	29.0	43.4

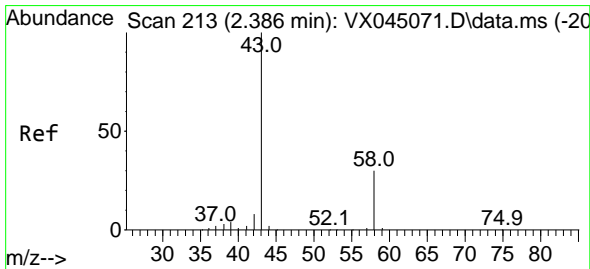
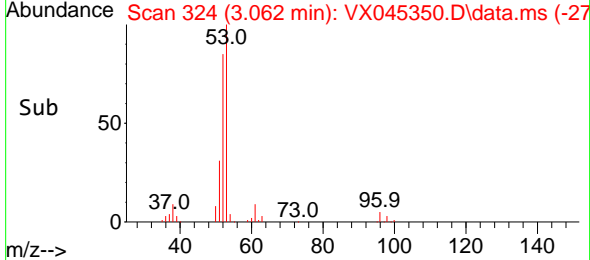
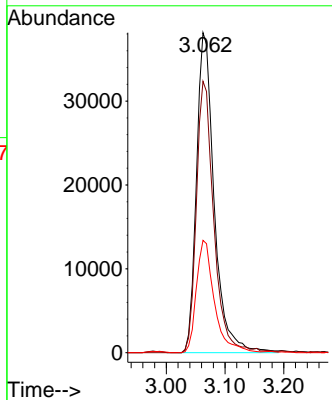
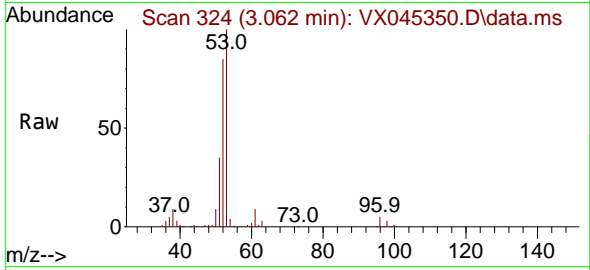

#16
 Acetone
 Concen: 102.209 ug/l
 RT: 2.386 min Scan# 213
 Delta R.T. -0.000 min
 Lab File: VX045350.D
 Acq: 20 Mar 2025 10:53

Tgt Ion	Resp	Lower	Upper
43	100		
58	29.1	24.2	36.4

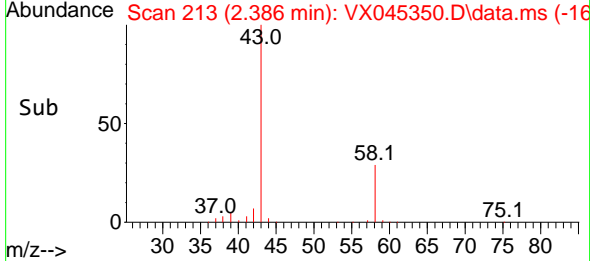
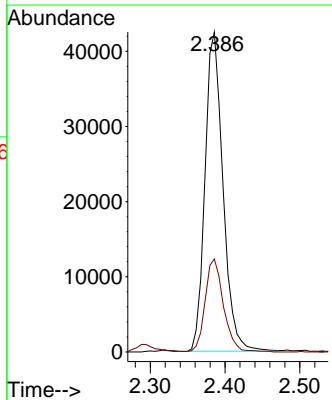
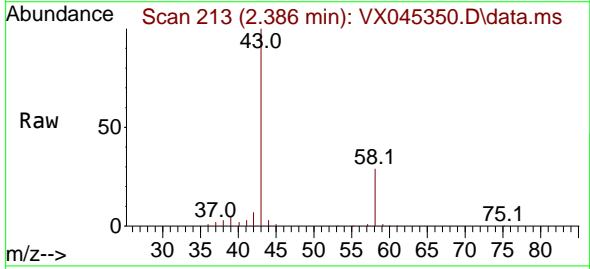

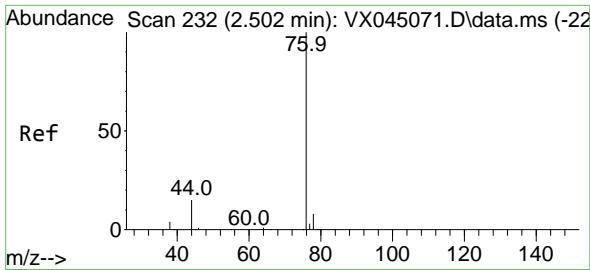

#17
 Carbon Disulfide
 Concen: 15.169 ug/l
 RT: 2.502 min Scan# 211
 Delta R.T. -0.000 min
 Lab File: VX045350.D
 Acq: 20 Mar 2025 10:53

Instrument : MSVOA_X
 ClientSampleId : VX0320WBS01

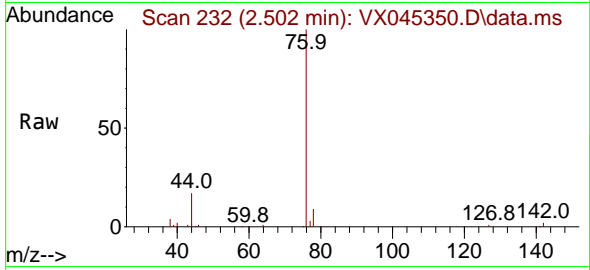

Tgt Ion: 76 Resp: 46834
 Ion Ratio Lower Upper
 76 100
 78 8.9 6.6 9.8

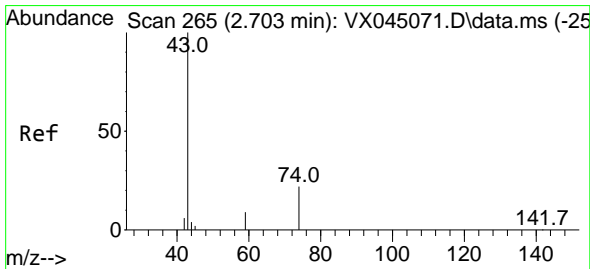
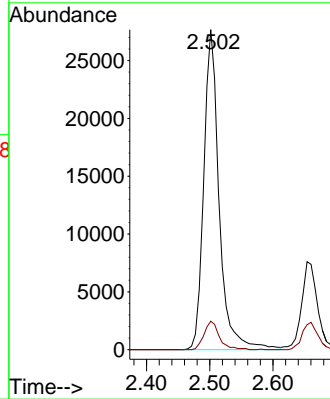
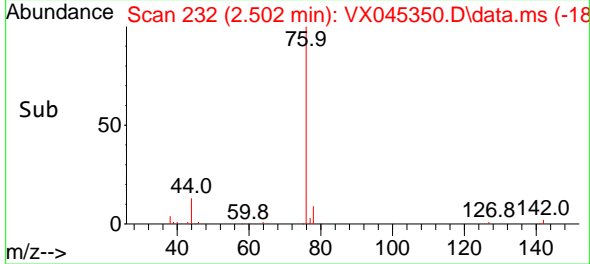

#18
 Methyl Acetate
 Concen: 26.343 ug/l
 RT: 2.703 min Scan# 265
 Delta R.T. -0.000 min
 Lab File: VX045350.D
 Acq: 20 Mar 2025 10:53

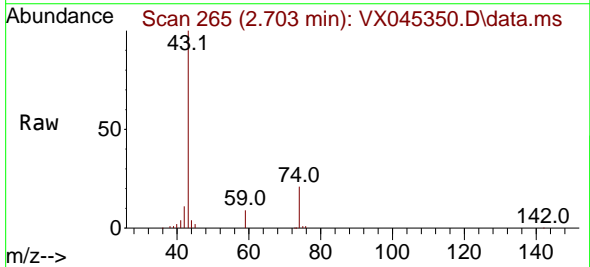

Tgt Ion: 43 Resp: 44122
 Ion Ratio Lower Upper
 43 100
 74 22.0 17.4 26.2

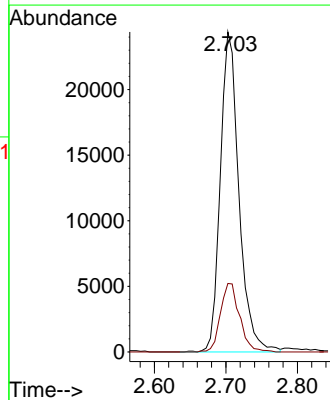
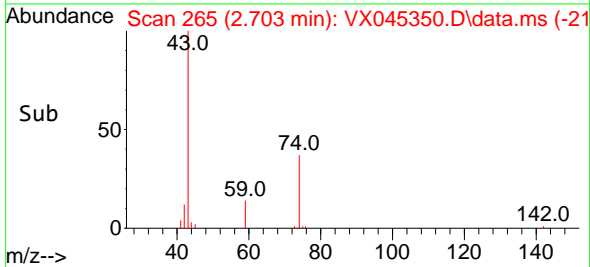

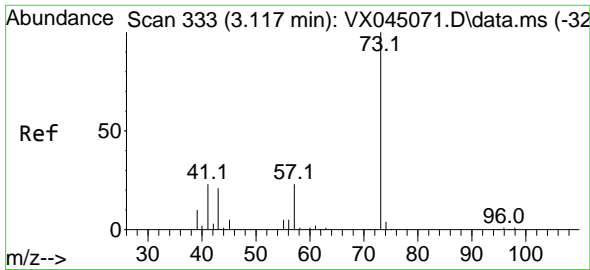

#19
 Methyl tert-butyl Ether
 Concen: 20.380 ug/l
 RT: 3.117 min Scan# 311
 Delta R.T. -0.000 min
 Lab File: VX045350.D
 Acq: 20 Mar 2025 10:53

Instrument : MSVOA_X
 ClientSampleId : VX0320WBS01

Tgt Ion: 73 Resp: 79261
 Ion Ratio Lower Upper
 73 100
 57 21.3 18.5 27.7

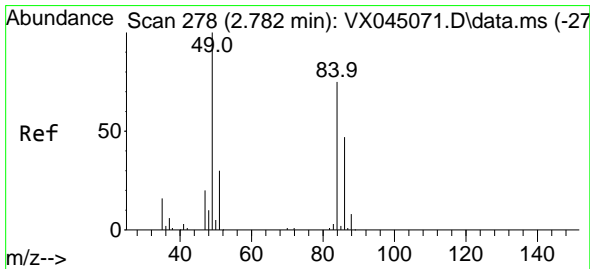
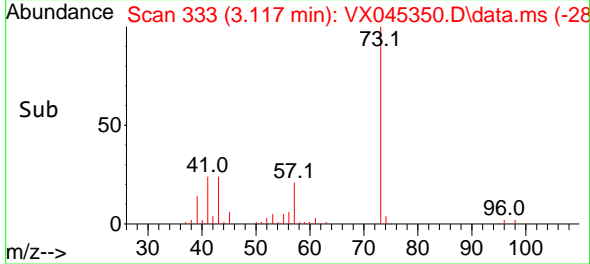
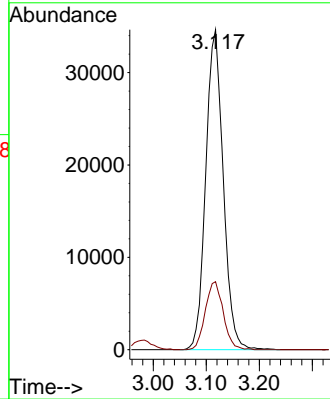
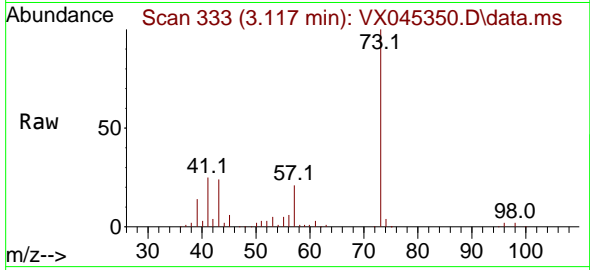

#20
 Methylene Chloride
 Concen: 19.552 ug/l
 RT: 2.782 min Scan# 278
 Delta R.T. -0.000 min
 Lab File: VX045350.D
 Acq: 20 Mar 2025 10:53

Tgt Ion: 84 Resp: 26965
 Ion Ratio Lower Upper
 84 100
 49 139.7 106.5 159.7
 51 38.3 32.1 48.1
 86 69.6 50.0 75.0

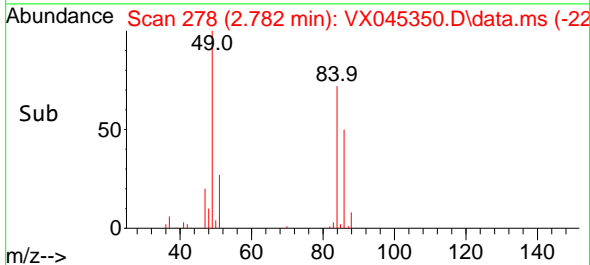
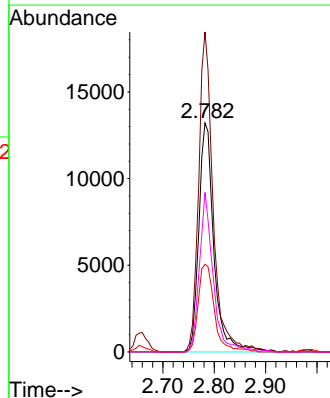
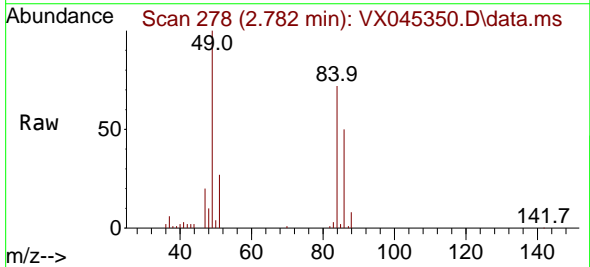

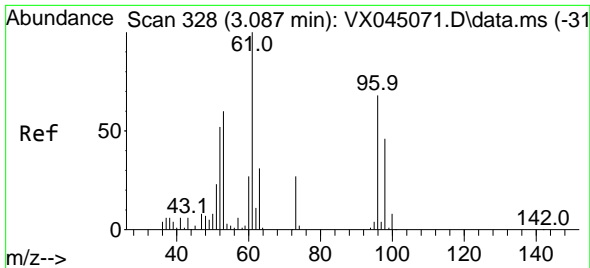

#21
 trans-1,2-Dichloroethene
 Concen: 18.976 ug/l
 RT: 3.087 min Scan# 311
 Delta R.T. -0.000 min
 Lab File: VX045350.D
 Acq: 20 Mar 2025 10:53

Instrument : MSVOA_X
 ClientSampleId : VX0320WBS01

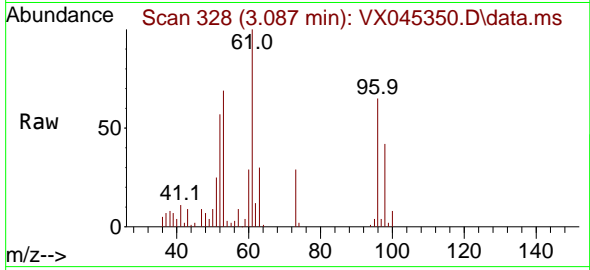

Tgt Ion: 96 Resp: 21732

Ion	Ratio	Lower	Upper
96	100		
61	154.4	117.0	175.4
98	65.0	53.4	80.2

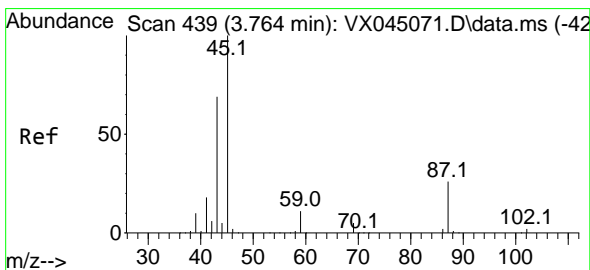
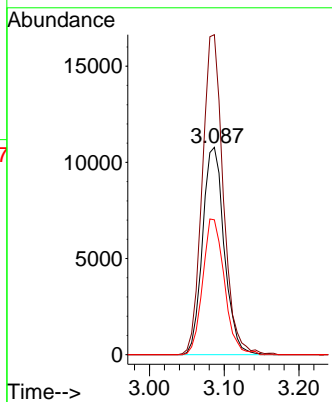
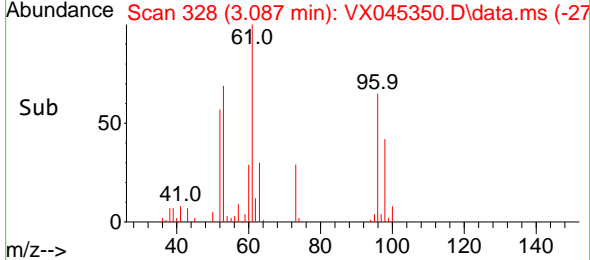

#22
 Diisopropyl ether
 Concen: 20.228 ug/l
 RT: 3.763 min Scan# 439
 Delta R.T. -0.000 min
 Lab File: VX045350.D
 Acq: 20 Mar 2025 10:53

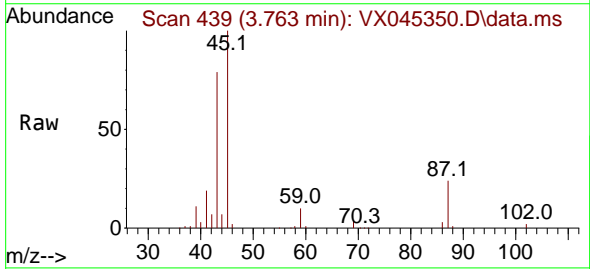

Tgt Ion: 45 Resp: 84886

Ion	Ratio	Lower	Upper
45	100		
43	77.8	54.9	82.3
87	24.4	21.0	31.4
59	9.6	8.7	13.1

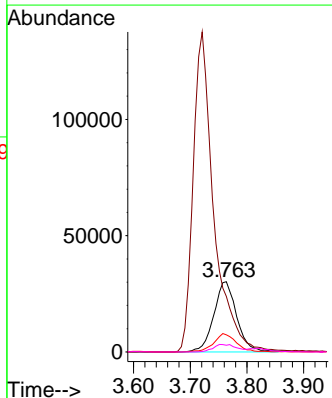
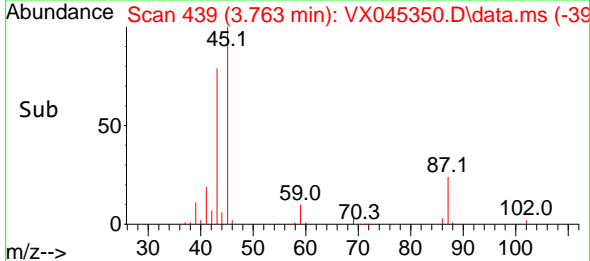

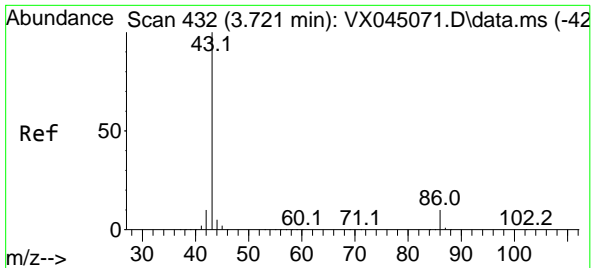

#23
 Vinyl Acetate
 Concen: 99.810 ug/l
 RT: 3.721 min Scan# 413
 Delta R.T. -0.000 min
 Lab File: VX045350.D
 Acq: 20 Mar 2025 10:53

Instrument : MSVOA_X
 ClientSampleId : VX0320WBS01

Tgt Ion: 43 Resp: 349536
 Ion Ratio Lower Upper
 43 100
 86 9.2 8.1 12.1

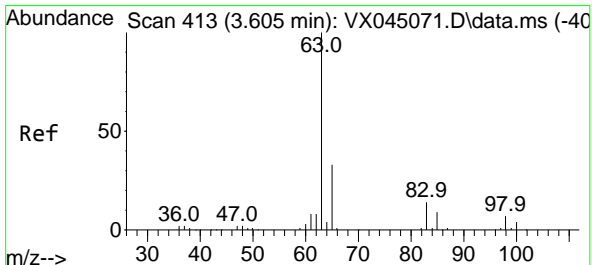
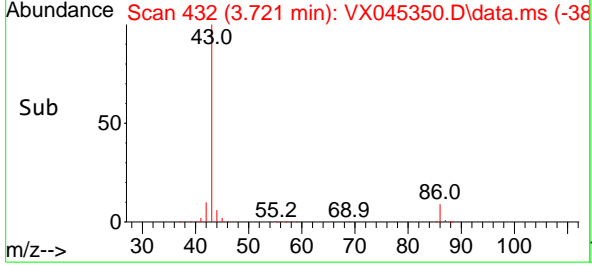
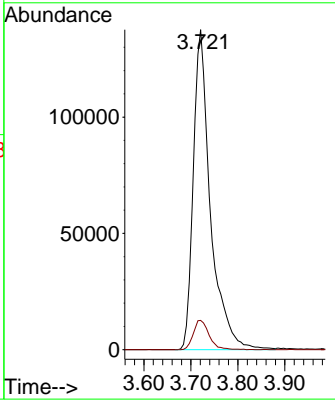
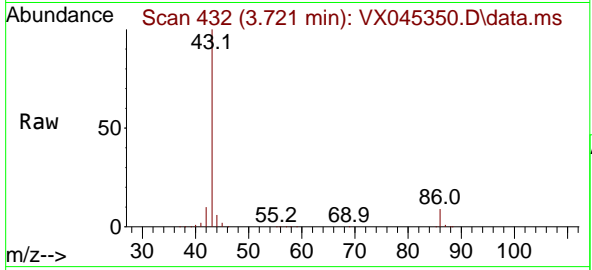

#24
 1,1-Dichloroethane
 Concen: 19.975 ug/l
 RT: 3.605 min Scan# 413
 Delta R.T. -0.000 min
 Lab File: VX045350.D
 Acq: 20 Mar 2025 10:53

Tgt Ion: 63 Resp: 46978
 Ion Ratio Lower Upper
 63 100
 98 6.1 3.4 10.2
 100 4.3 2.1 6.5

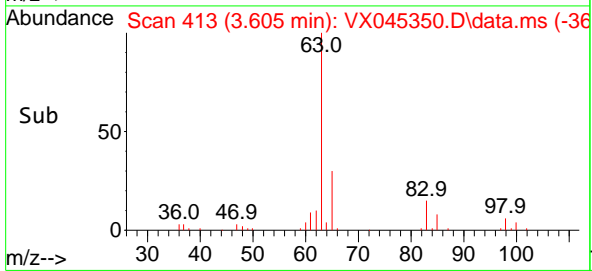
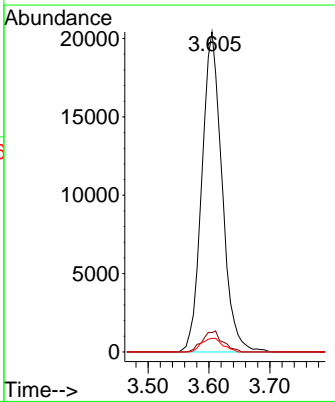
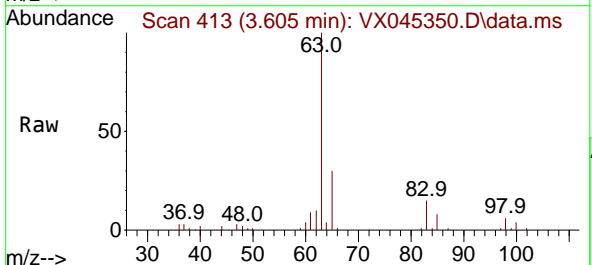

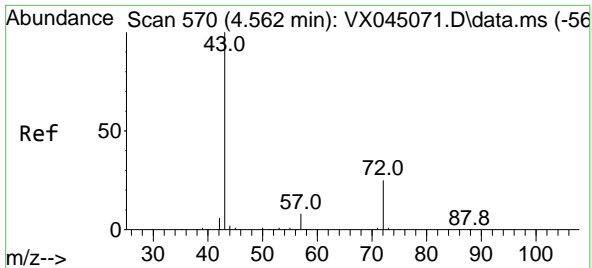

#25
 2-Butanone
 Concen: 108.061 ug/l
 RT: 4.562 min Scan# 51
 Delta R.T. -0.000 min
 Lab File: VX045350.D
 Acq: 20 Mar 2025 10:53

Instrument : MSVOA_X
 ClientSampleId : VX0320WBS01

Tgt Ion: 43 Resp: 113246
 Ion Ratio Lower Upper
 43 100
 72 23.4 20.0 30.0

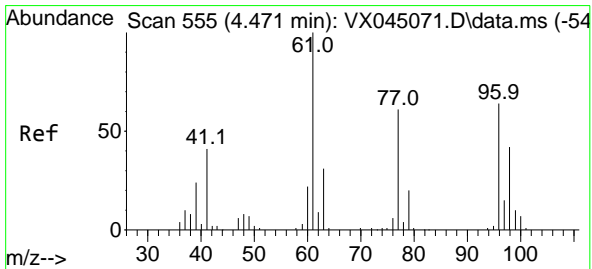
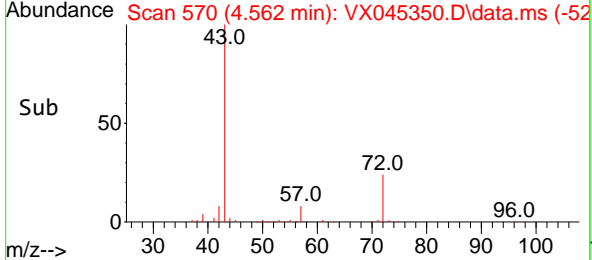
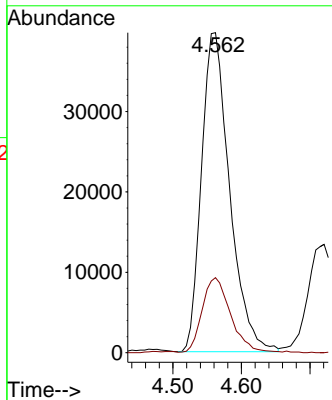
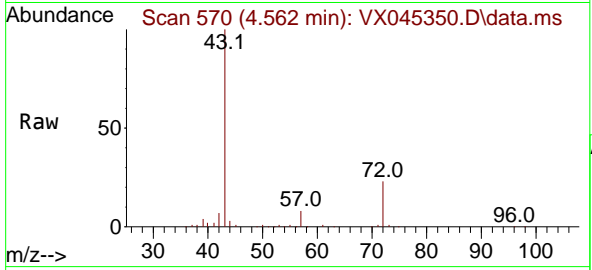

#26
 2,2-Dichloropropane
 Concen: 28.775 ug/l
 RT: 4.471 min Scan# 555
 Delta R.T. -0.000 min
 Lab File: VX045350.D
 Acq: 20 Mar 2025 10:53

Tgt Ion: 77 Resp: 31743
 Ion Ratio Lower Upper
 77 100
 97 23.5 12.4 37.0

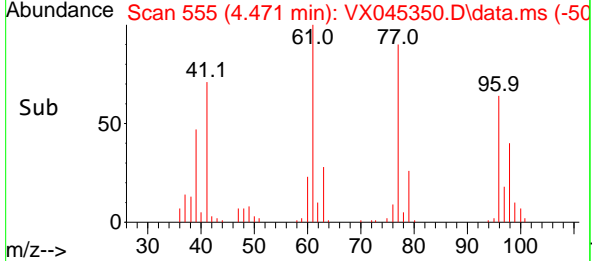
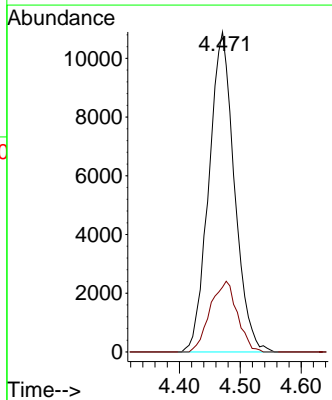
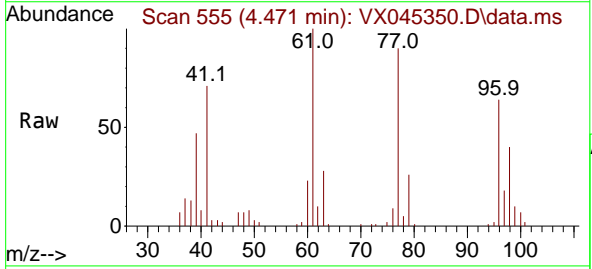

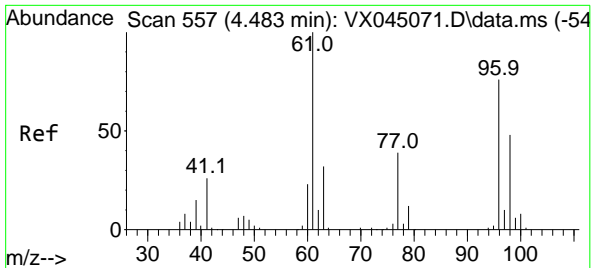

#27
 cis-1,2-Dichloroethene
 Concen: 19.836 ug/l
 RT: 4.483 min Scan# 557
 Delta R.T. -0.000 min
 Lab File: VX045350.D
 Acq: 20 Mar 2025 10:53

Instrument : MSVOA_X
 ClientSampleId : VX0320WBS01

Tgt Ion	Resp	Lower	Upper
96	28042		
96	100		
61	153.4	0.0	283.2
98	66.8	0.0	128.0

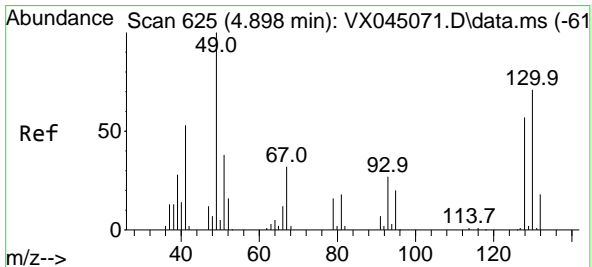
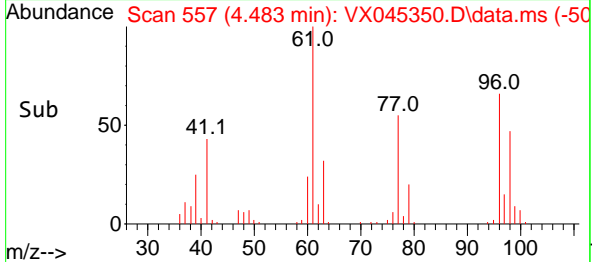
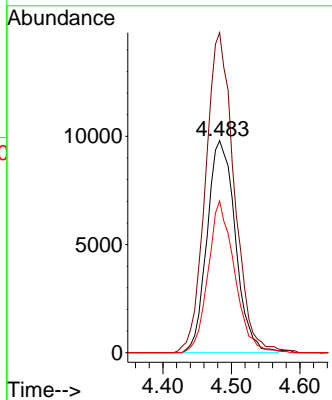
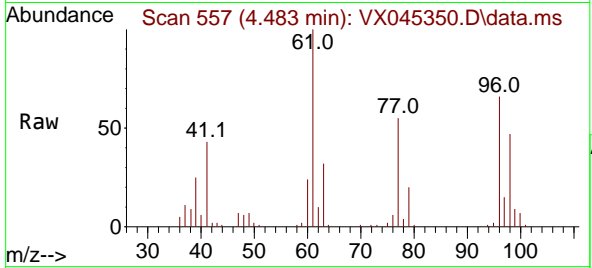

#28
 Bromochloromethane
 Concen: 18.577 ug/l
 RT: 4.891 min Scan# 624
 Delta R.T. -0.006 min
 Lab File: VX045350.D
 Acq: 20 Mar 2025 10:53

Tgt Ion	Resp	Lower	Upper
49	20825		
49	100		
129	1.7	0.0	3.4
130	70.1	56.1	84.1

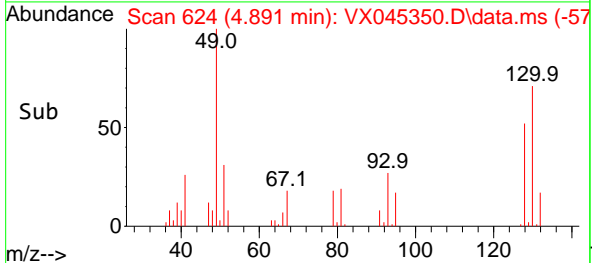
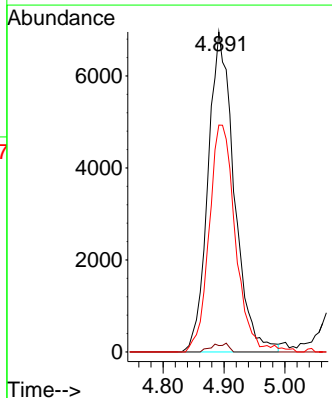
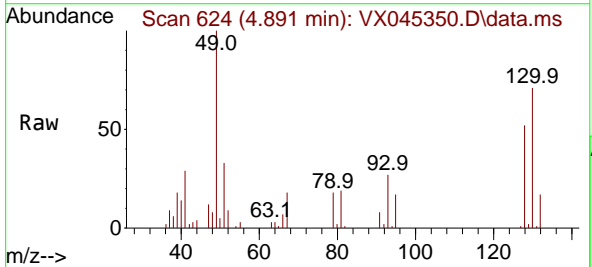

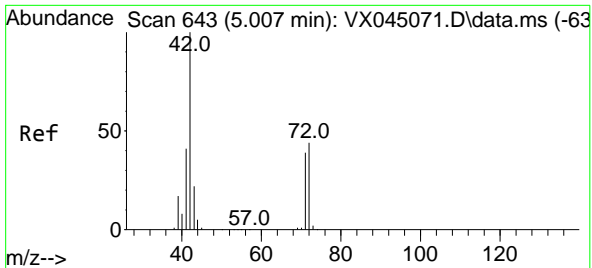

#29
 Tetrahydrofuran
 Concen: 100.410 ug/l
 RT: 5.013 min Scan# 643
 Delta R.T. 0.006 min
 Lab File: VX045350.D
 Acq: 20 Mar 2025 10:53

Instrument : MSVOA_X
 ClientSampleId : VX0320WBS01

Tgt Ion	Resp	Lower	Upper
42	100		
72	42.8	34.1	51.1
71	40.2	31.4	47.0

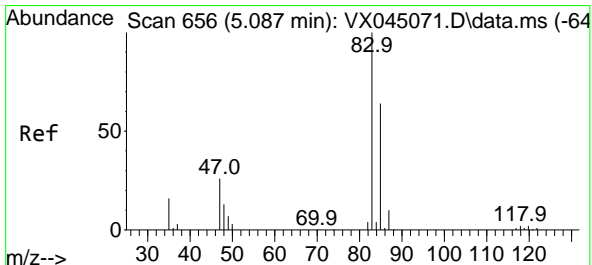
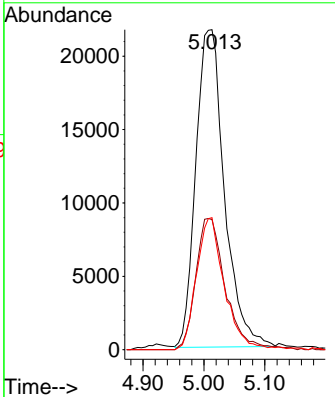
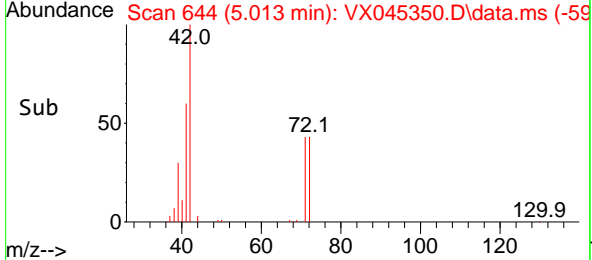
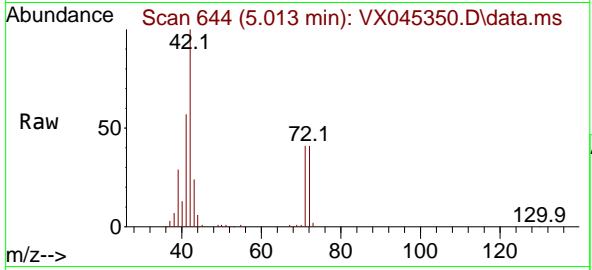

#30
 Chloroform
 Concen: 21.241 ug/l
 RT: 5.086 min Scan# 656
 Delta R.T. -0.000 min
 Lab File: VX045350.D
 Acq: 20 Mar 2025 10:53

Tgt Ion	Resp	Lower	Upper
83	100		
85	59.2	51.4	77.2

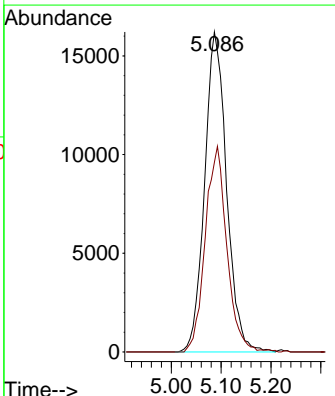
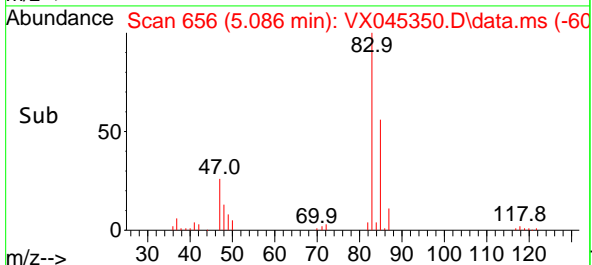
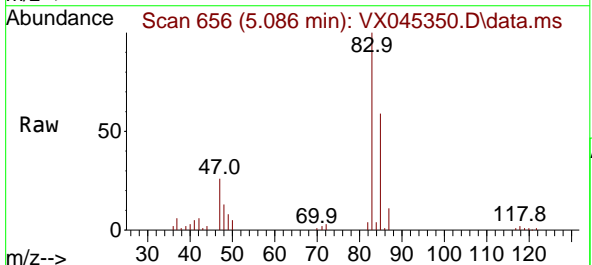

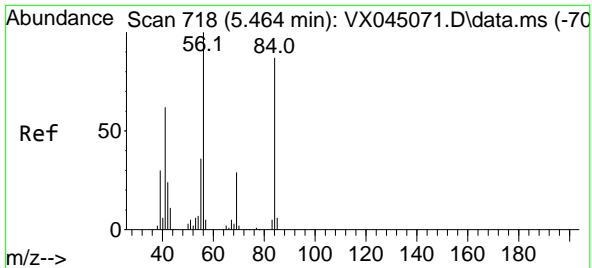

#31
 Cyclohexane
 Concen: 18.719 ug/l
 RT: 5.458 min Scan# 717
 Delta R.T. -0.006 min
 Lab File: VX045350.D
 Acq: 20 Mar 2025 10:53

Instrument : MSVOA_X
 ClientSampleId : VX0320WBS01

Tgt Ion: 56 Resp: 38216

Ion	Ratio	Lower	Upper
56	100		
69	28.1	23.4	35.2
84	84.2	69.4	104.2

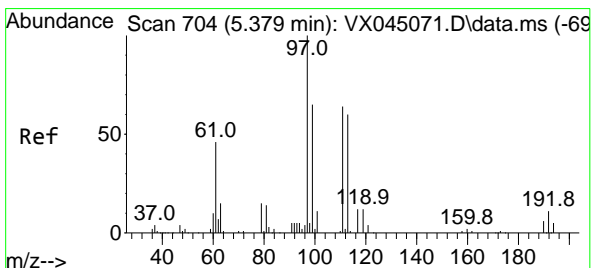
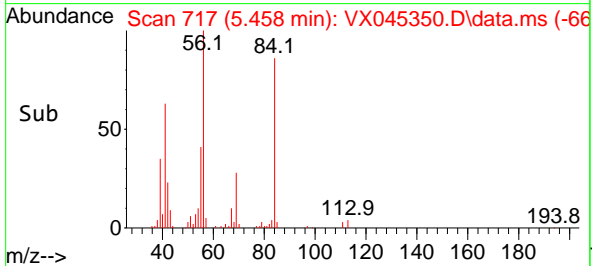
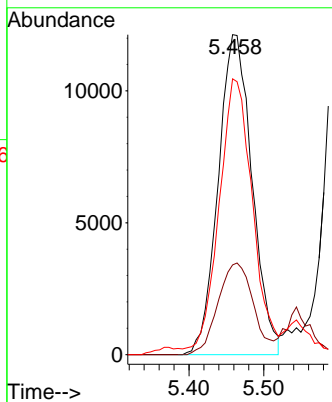
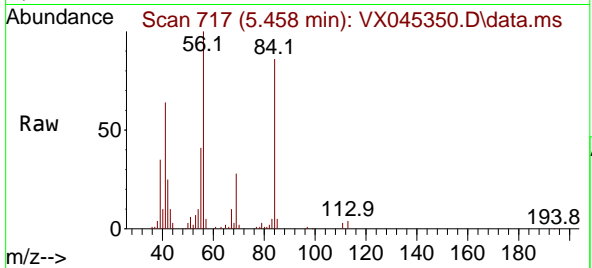

#32
 1,1,1-Trichloroethane
 Concen: 21.056 ug/l
 RT: 5.379 min Scan# 704
 Delta R.T. -0.000 min
 Lab File: VX045350.D
 Acq: 20 Mar 2025 10:53

Tgt Ion: 97 Resp: 39741

Ion	Ratio	Lower	Upper
97	100		
99	64.1	51.6	77.4
61	50.7	38.4	57.6

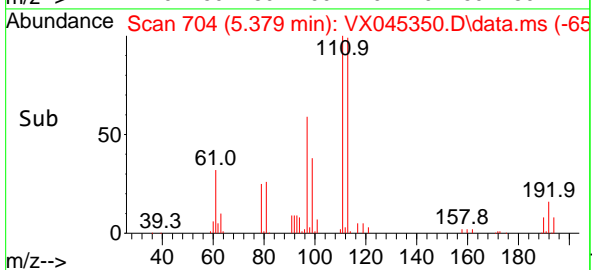
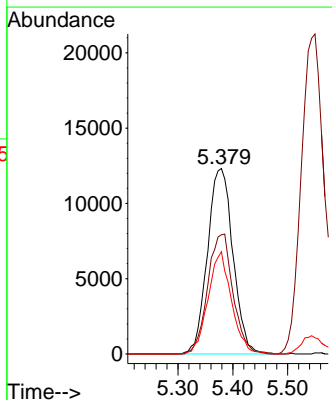
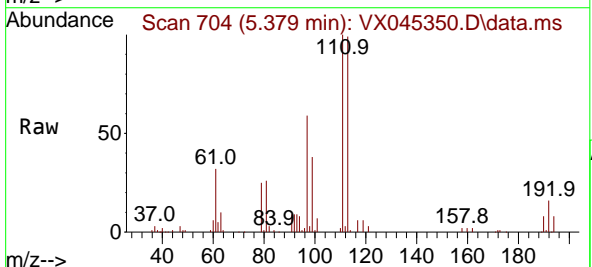

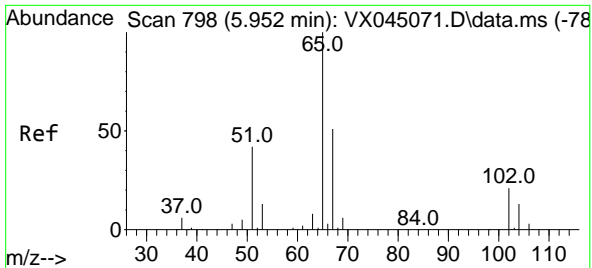

#33
 1,2-Dichloroethane-d4
 Concen: 56.529 ug/l
 RT: 5.952 min Scan# 798
 Delta R.T. -0.000 min
 Lab File: VX045350.D
 Acq: 20 Mar 2025 10:53

Instrument : MSVOA_X
 ClientSampleId : VX0320WBS01

Tgt Ion: 65 Resp: 84826
 Ion Ratio Lower Upper
 65 100
 67 50.4 0.0 106.2

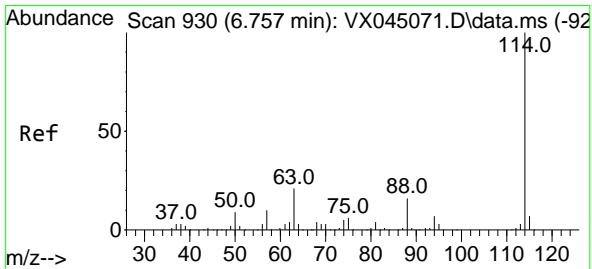
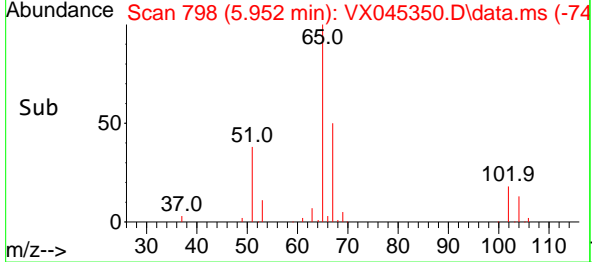
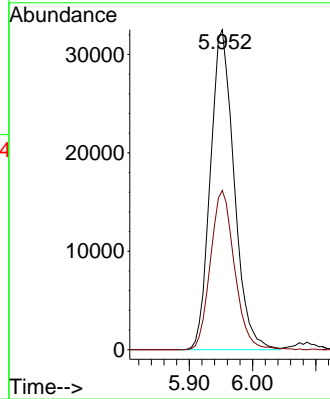
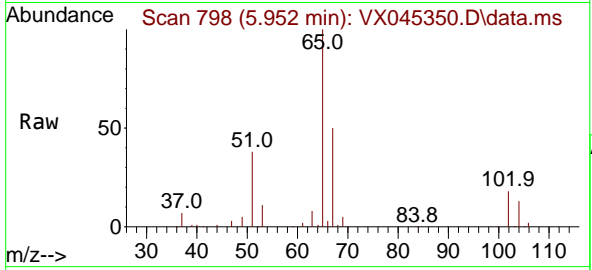

#34
 1,4-Difluorobenzene
 Concen: 50.000 ug/l
 RT: 6.757 min Scan# 930
 Delta R.T. -0.000 min
 Lab File: VX045350.D
 Acq: 20 Mar 2025 10:53

Tgt Ion: 114 Resp: 168482
 Ion Ratio Lower Upper
 114 100
 63 23.4 0.0 41.8
 88 17.3 0.0 32.8

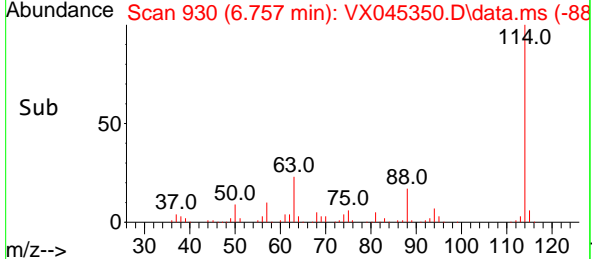
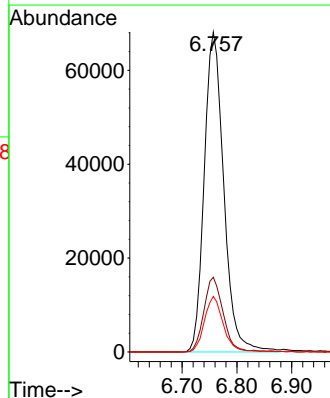
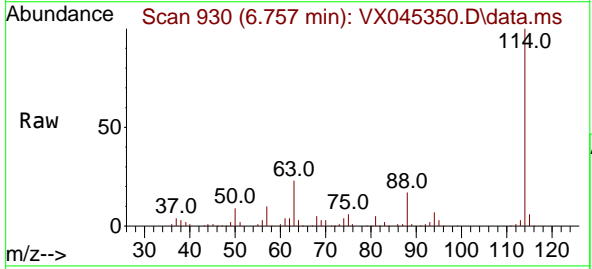

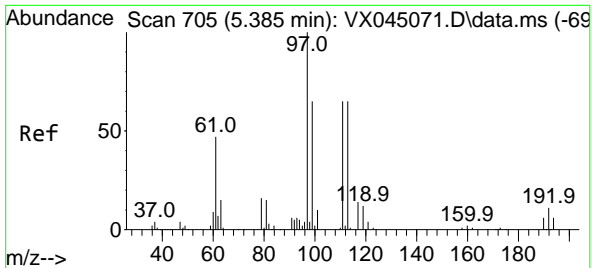

#35
 Dibromofluoromethane
 Concen: 54.756 ug/l
 RT: 5.379 min Scan# 705
 Delta R.T. -0.006 min
 Lab File: VX045350.D
 Acq: 20 Mar 2025 10:53

Instrument : MSVOA_X
 ClientSampleId : VX0320WBS01

Tgt Ion:113 Resp: 61688

Ion	Ratio	Lower	Upper
113	100		
111	103.3	81.8	122.6
192	17.1	14.3	21.5

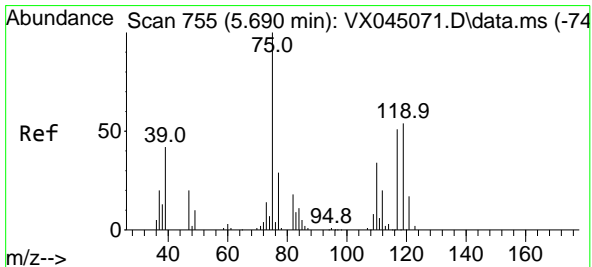
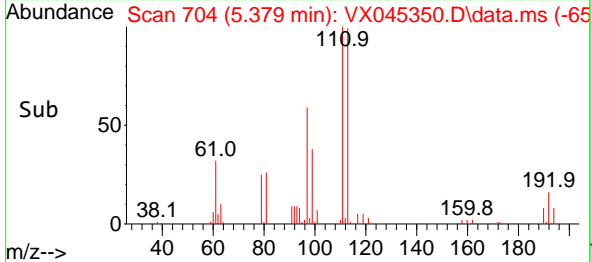
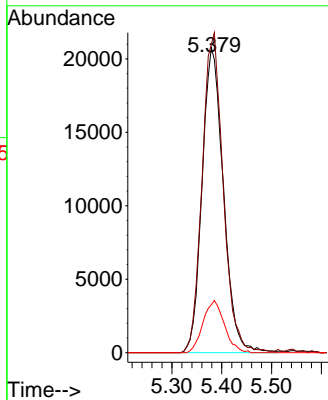
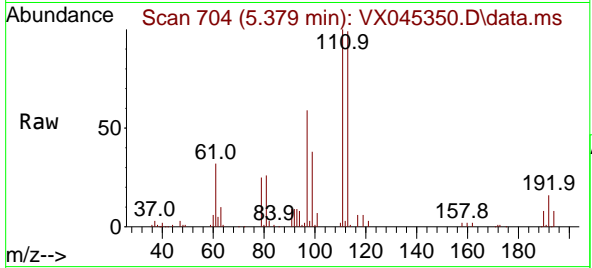

#36
 1,1-Dichloropropene
 Concen: 19.369 ug/l
 RT: 5.684 min Scan# 754
 Delta R.T. -0.006 min
 Lab File: VX045350.D
 Acq: 20 Mar 2025 10:53

Tgt Ion: 75 Resp: 29925

Ion	Ratio	Lower	Upper
75	100		
110	34.6	16.9	50.6
77	31.4	24.5	36.7

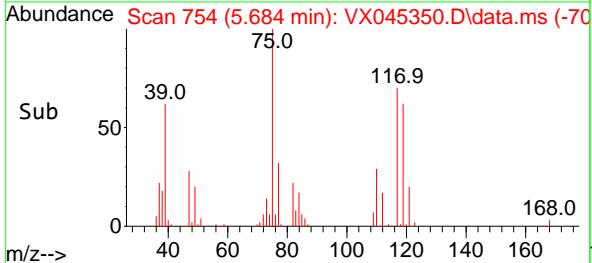
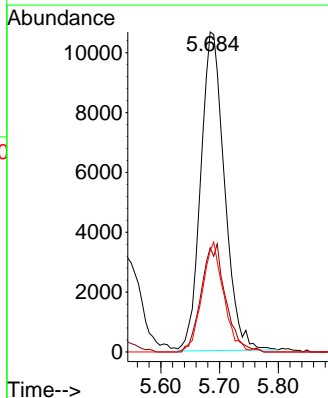
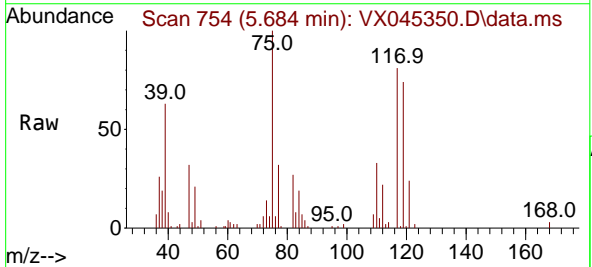

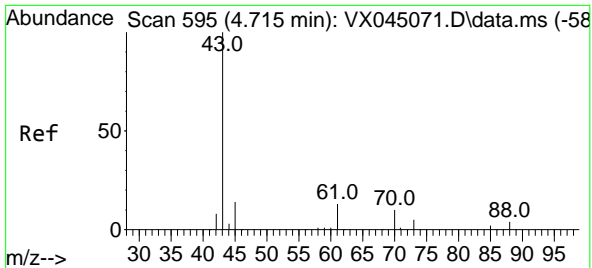

#37
 Ethyl Acetate
 Concen: 20.774 ug/l
 RT: 4.721 min Scan# 595
 Delta R.T. 0.006 min
 Lab File: VX045350.D
 Acq: 20 Mar 2025 10:53

Instrument : MSVOA_X
 ClientSampleId : VX0320WBS01

Tgt Ion	Resp	Lower	Upper
43	41357		
61	13.3	10.8	16.2
70	9.4	7.7	11.5

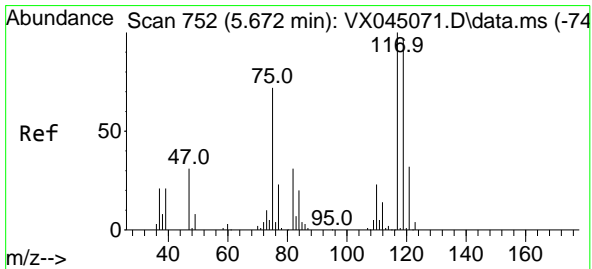
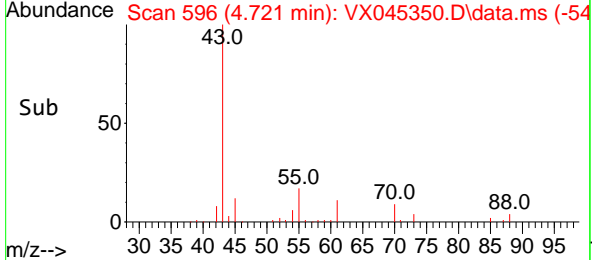
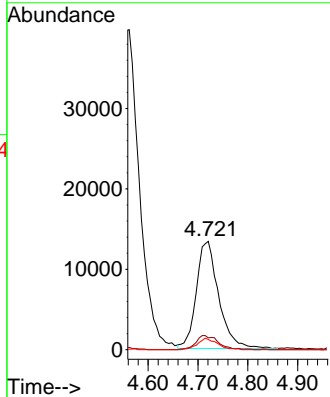
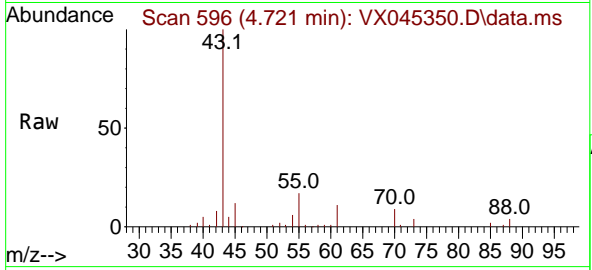

#38
 Carbon Tetrachloride
 Concen: 21.134 ug/l
 RT: 5.672 min Scan# 752
 Delta R.T. -0.000 min
 Lab File: VX045350.D
 Acq: 20 Mar 2025 10:53

Tgt Ion	Resp	Lower	Upper
117	33150		
119	88.5	76.7	115.1
121	26.9	25.5	38.3

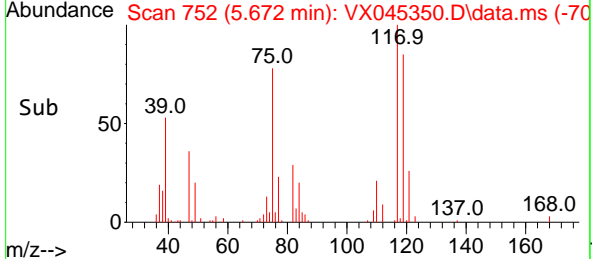
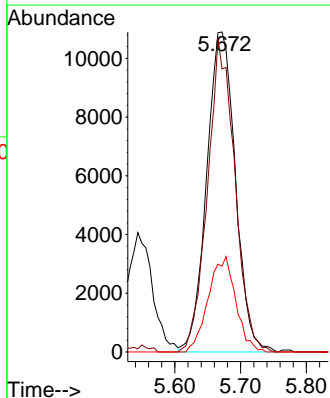
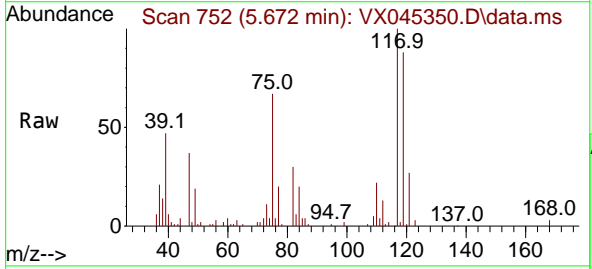

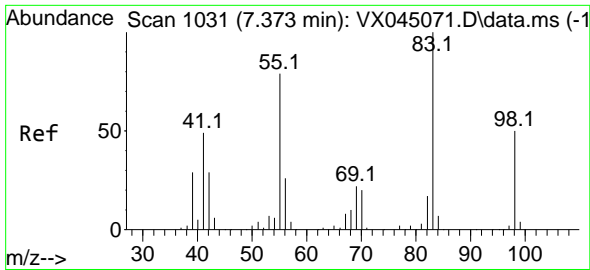

#39
 Methylcyclohexane
 Concen: 19.747 ug/l
 RT: 7.379 min Scan# 1032
 Delta R.T. 0.006 min
 Lab File: VX045350.D
 Acq: 20 Mar 2025 10:53

Instrument : MSVOA_X
 ClientSampleId : VX0320WBS01

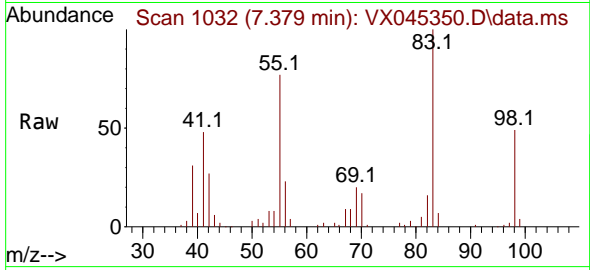

Tgt Ion: 83 Resp: 36558
 Ion Ratio Lower Upper
 83 100
 55 77.1 63.0 94.4
 98 48.6 39.7 59.5

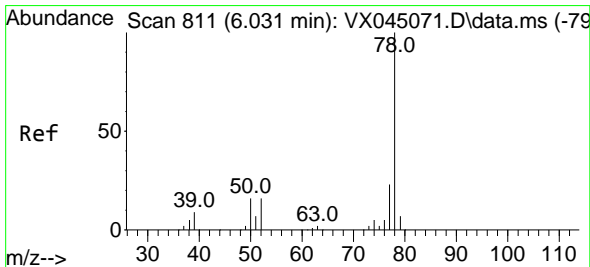
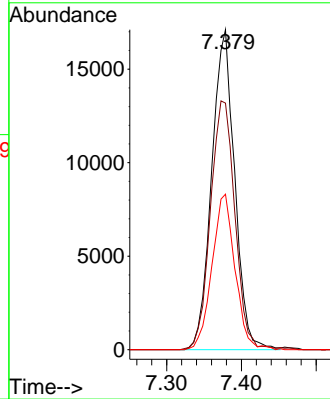
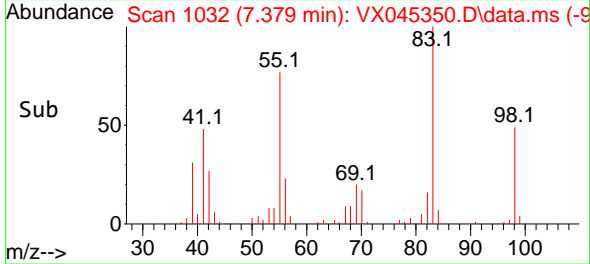

#40
 Benzene
 Concen: 20.229 ug/l
 RT: 6.031 min Scan# 811
 Delta R.T. -0.000 min
 Lab File: VX045350.D
 Acq: 20 Mar 2025 10:53

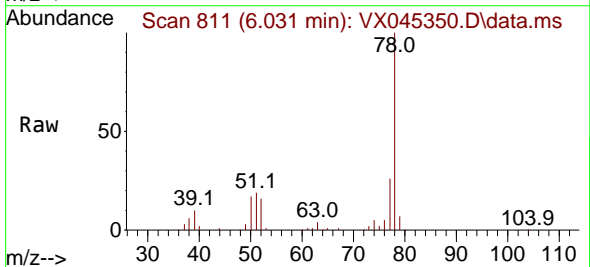

Tgt Ion: 78 Resp: 98693
 Ion Ratio Lower Upper
 78 100
 77 26.1 18.8 28.2

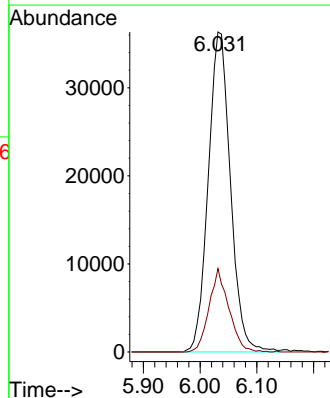
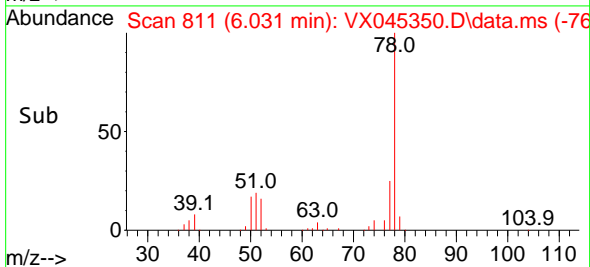

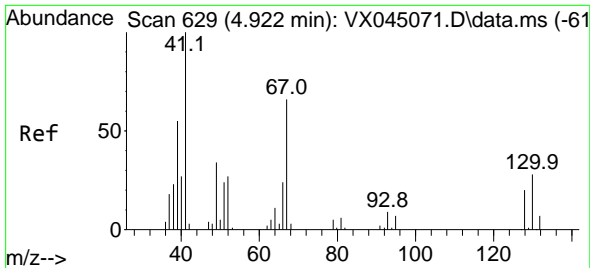

#41
 Methacrylonitrile
 Concen: 21.777 ug/l
 RT: 4.922 min Scan# 61
 Delta R.T. -0.000 min
 Lab File: VX045350.D
 Acq: 20 Mar 2025 10:53

Instrument :
 MSVOA_X
 ClientSampleId :
 VX0320WBS01

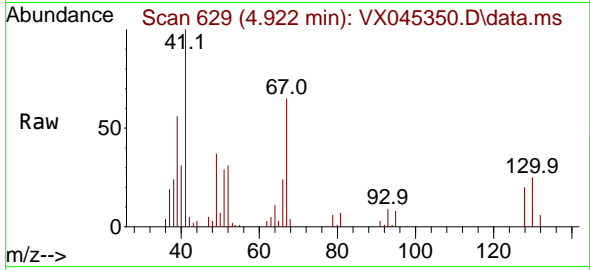

Tgt Ion: 41 Resp: 23443

Ion	Ratio	Lower	Upper
41	100		
39	57.3	44.6	67.0
67	67.1	53.9	80.9
52	31.1	23.3	34.9

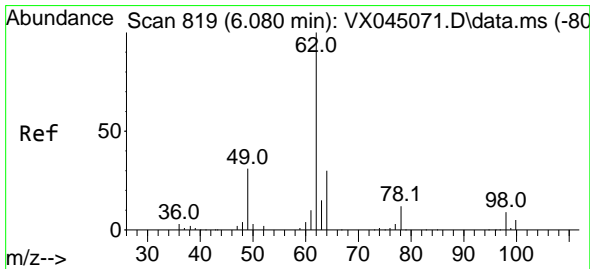
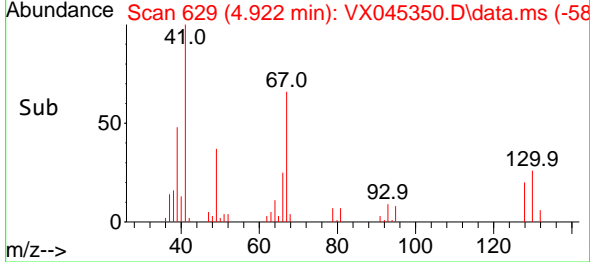
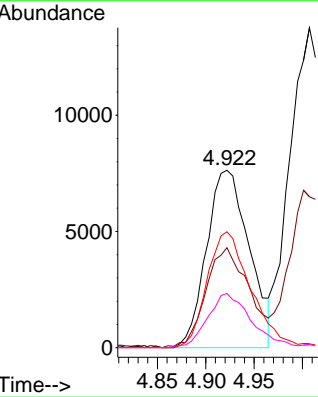

#42
 1,2-Dichloroethane
 Concen: 22.168 ug/l
 RT: 6.080 min Scan# 819
 Delta R.T. -0.000 min
 Lab File: VX045350.D
 Acq: 20 Mar 2025 10:53

Tgt Ion: 62 Resp: 38946

Ion	Ratio	Lower	Upper
62	100		
98	8.4	0.0	18.2

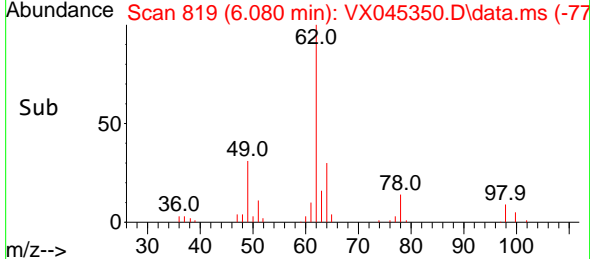
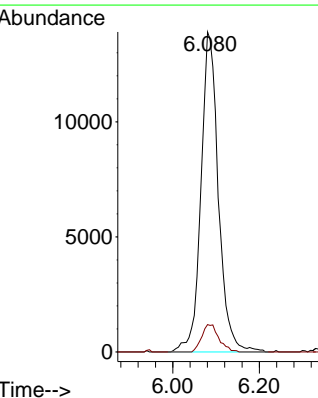
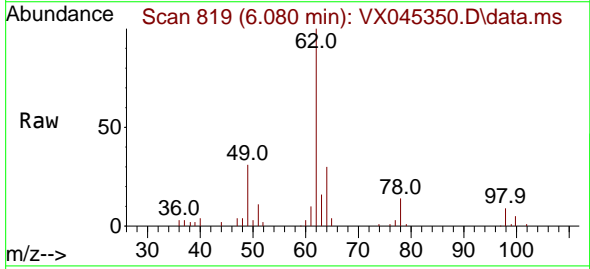

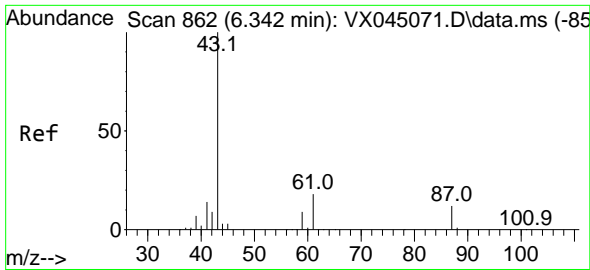

#43
 Isopropyl Acetate
 Concen: 21.091 ug/l
 RT: 6.342 min Scan# 862
 Delta R.T. -0.000 min
 Lab File: VX045350.D
 Acq: 20 Mar 2025 10:53

Instrument : MSVOA_X
 ClientSampleId : VX0320WBS01

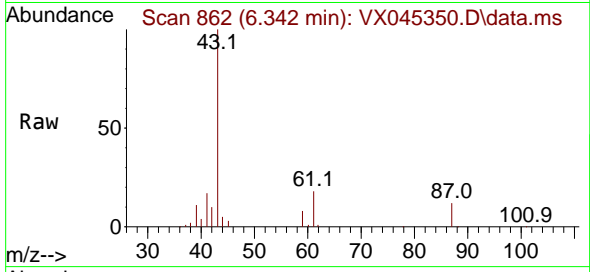

Tgt Ion: 43 Resp: 62089
 Ion Ratio Lower Upper
 43 100
 61 17.8 14.9 22.3
 87 11.2 9.4 14.2

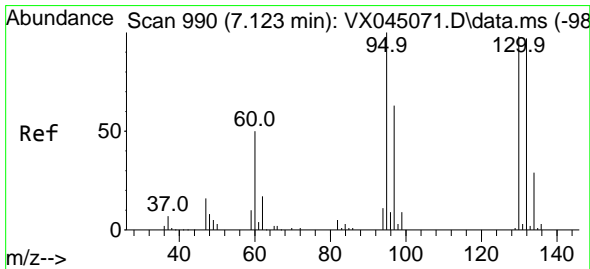
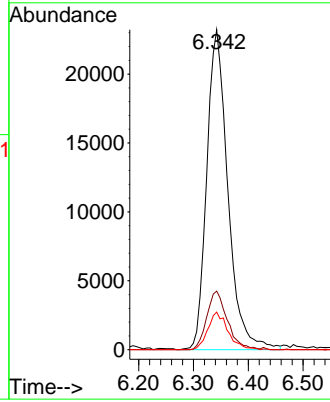
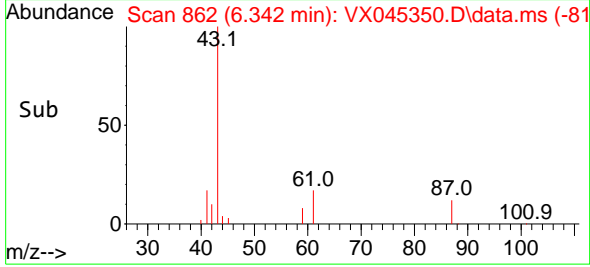

#44
 Trichloroethene
 Concen: 19.539 ug/l
 RT: 7.129 min Scan# 991
 Delta R.T. 0.006 min
 Lab File: VX045350.D
 Acq: 20 Mar 2025 10:53

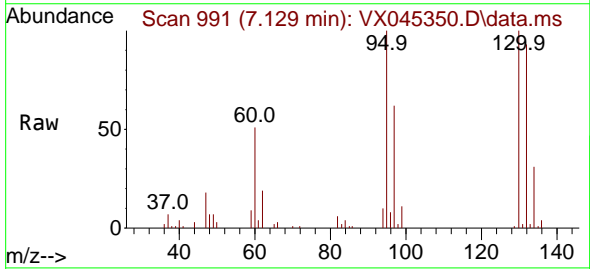

Tgt Ion:130 Resp: 22383
 Ion Ratio Lower Upper
 130 100
 95 100.3 0.0 205.0

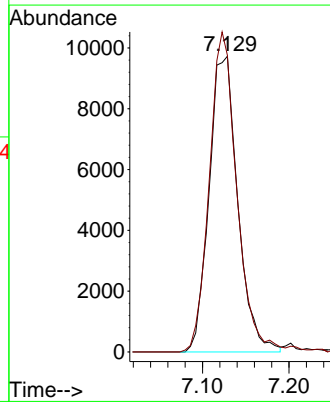
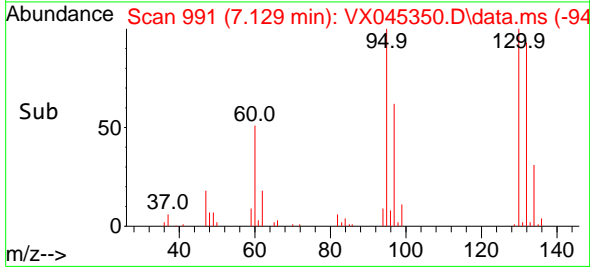

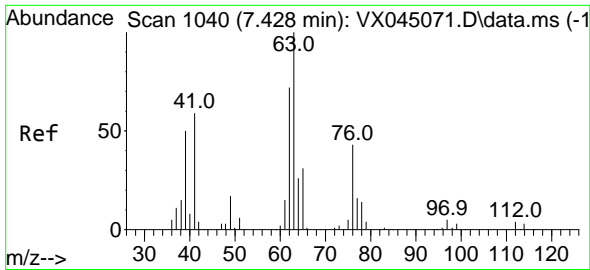

#45
 1,2-Dichloropropane
 Concen: 20.556 ug/l
 RT: 7.427 min Scan# 1040
 Delta R.T. -0.000 min
 Lab File: VX045350.D
 Acq: 20 Mar 2025 10:53

Instrument : MSVOA_X
 ClientSampleId : VX0320WBS01

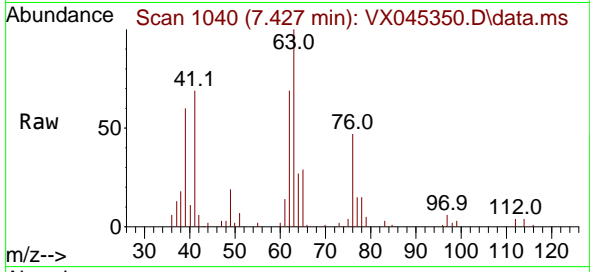

Tgt Ion: 63 Resp: 25785
 Ion Ratio Lower Upper
 63 100
 65 28.8 24.7 37.1

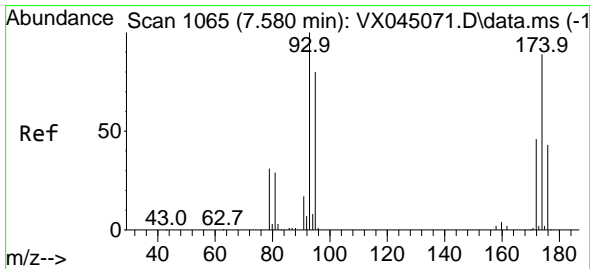
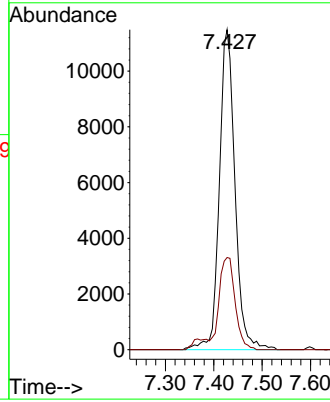
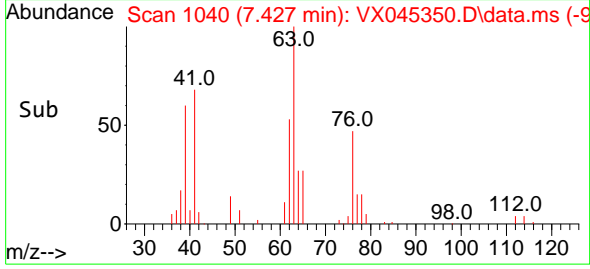

#46
 Dibromomethane
 Concen: 21.446 ug/l
 RT: 7.580 min Scan# 1065
 Delta R.T. -0.000 min
 Lab File: VX045350.D
 Acq: 20 Mar 2025 10:53

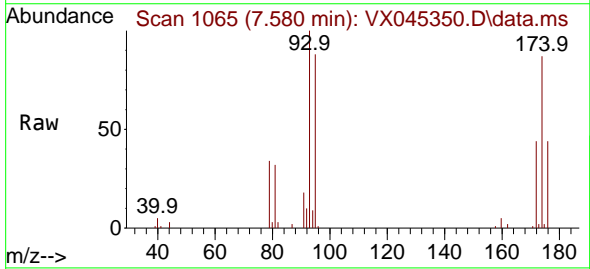

Tgt Ion: 93 Resp: 19014
 Ion Ratio Lower Upper
 93 100
 95 82.9 65.8 98.8
 174 84.3 72.2 108.2

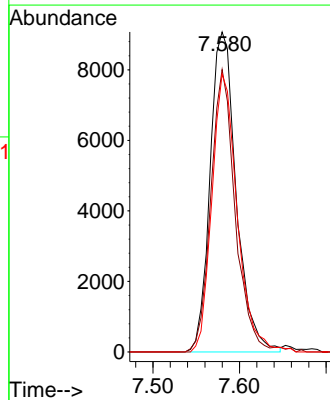
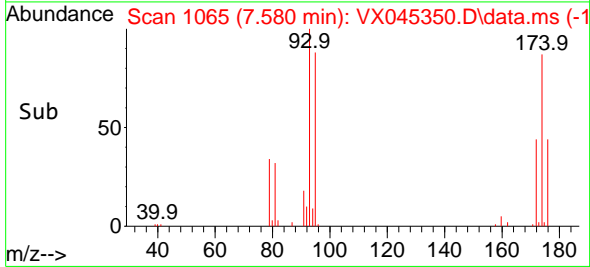

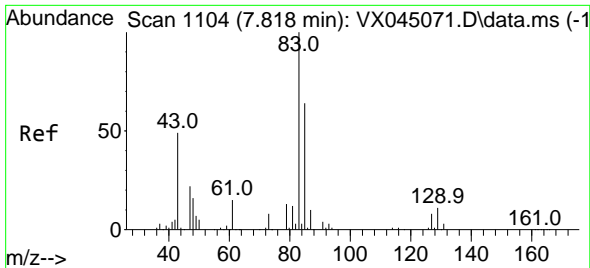

#47
 Bromodichloromethane
 Concen: 21.200 ug/l
 RT: 7.818 min Scan# 1104
 Delta R.T. -0.000 min
 Lab File: VX045350.D
 Acq: 20 Mar 2025 10:53

Instrument : MSVOA_X
 ClientSampleId : VX0320WBS01

Tgt Ion	Resp	Lower	Upper
83	100		
85	63.4	51.1	76.7
127	8.1	6.4	9.6

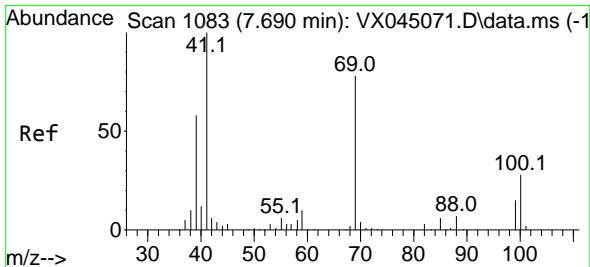
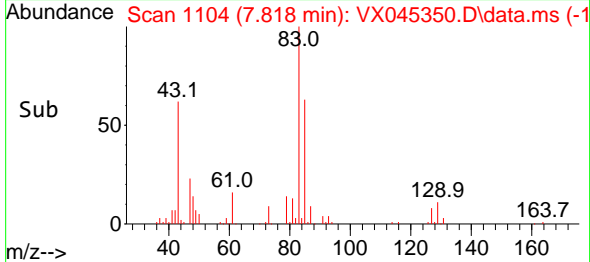
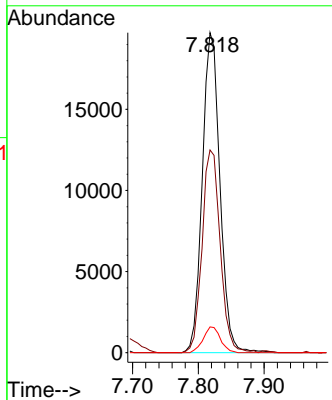
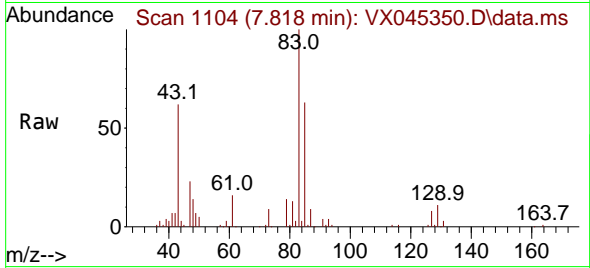

#48
 Methyl methacrylate
 Concen: 21.528 ug/l
 RT: 7.690 min Scan# 1083
 Delta R.T. -0.000 min
 Lab File: VX045350.D
 Acq: 20 Mar 2025 10:53

Tgt Ion	Resp	Lower	Upper
41	100		
69	75.2	63.0	94.6
39	62.4	47.5	71.3

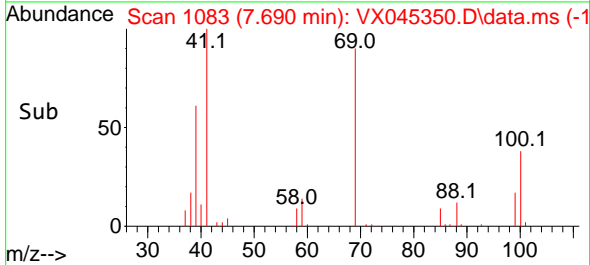
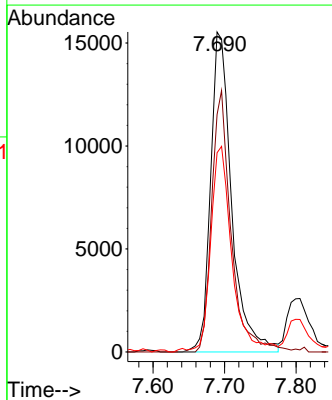
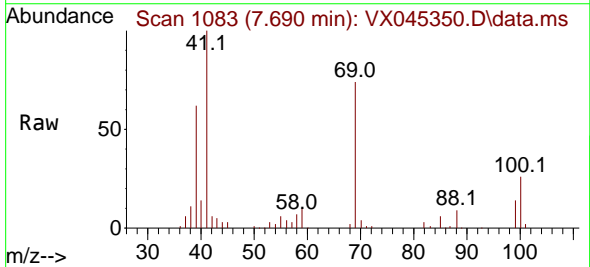

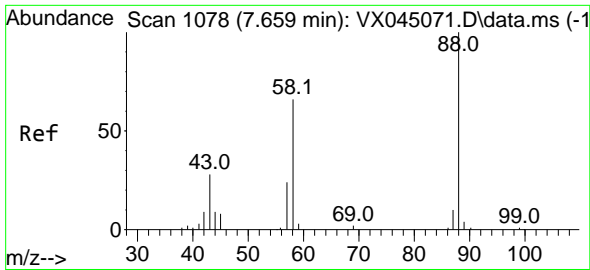

#49
 1,4-Dioxane
 Concen: 373.915 ug/l
 RT: 7.665 min Scan# 1079
 Delta R.T. 0.006 min
 Lab File: VX045350.D
 Acq: 20 Mar 2025 10:53

Instrument : MSVOA_X
 ClientSampleId : VX0320WBS01

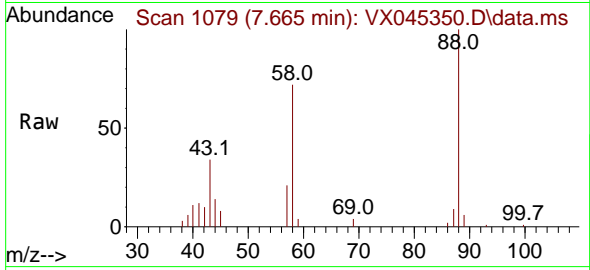

Tgt Ion: 88 Resp: 11649

Ion	Ratio	Lower	Upper
88	100		
43	39.5	28.7	43.1
58	75.6	55.8	83.8

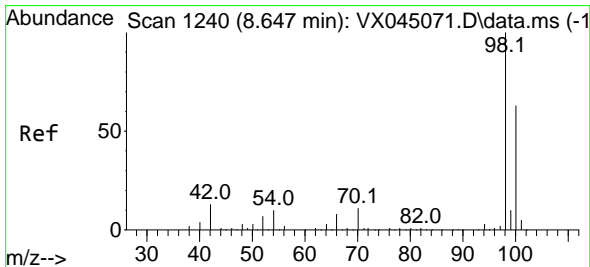
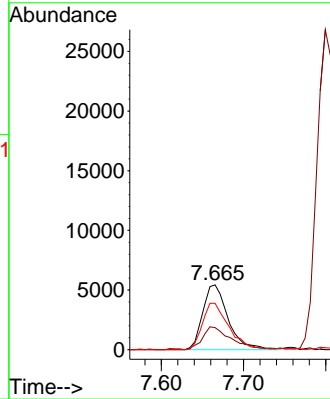
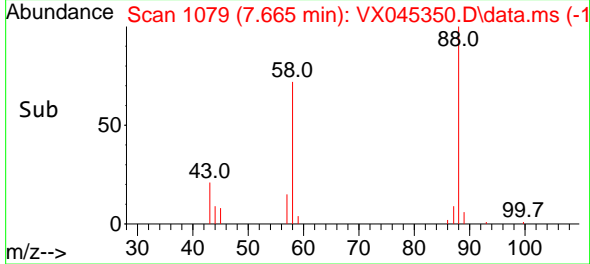

#50
 Toluene-d8
 Concen: 53.265 ug/l
 RT: 8.647 min Scan# 1240
 Delta R.T. -0.000 min
 Lab File: VX045350.D
 Acq: 20 Mar 2025 10:53

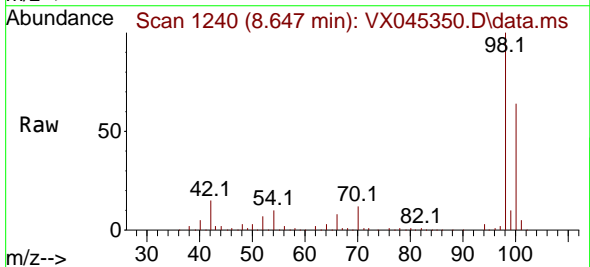

Tgt Ion: 98 Resp: 217551

Ion	Ratio	Lower	Upper
98	100		
100	64.4	52.0	78.0

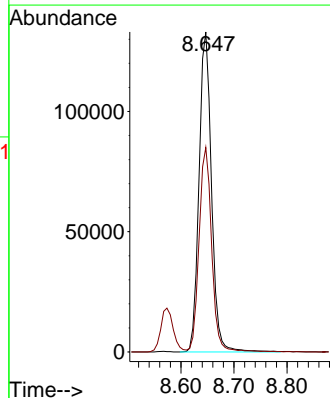
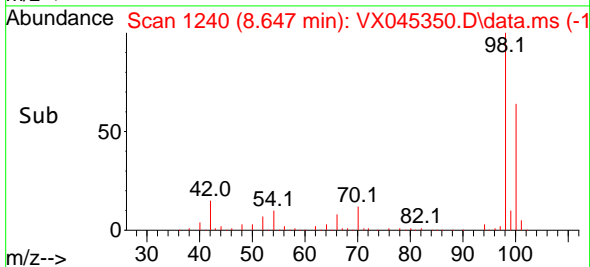

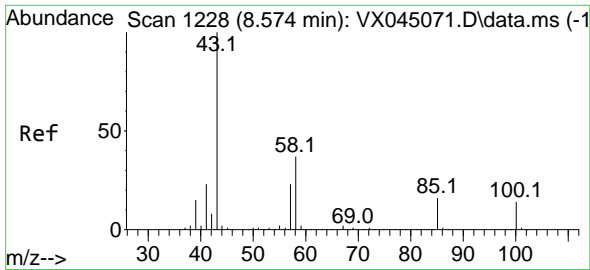

#51
 4-Methyl-2-Pentanone
 Concen: 112.487 ug/l
 RT: 8.574 min Scan# 11
 Delta R.T. -0.000 min
 Lab File: VX045350.D
 Acq: 20 Mar 2025 10:53

Instrument :
 MSVOA_X
 ClientSampleId :
 VX0320WBS01

Tgt Ion: 43 Resp: 222348
 Ion Ratio Lower Upper
 43 100
 58 36.1 29.2 43.8

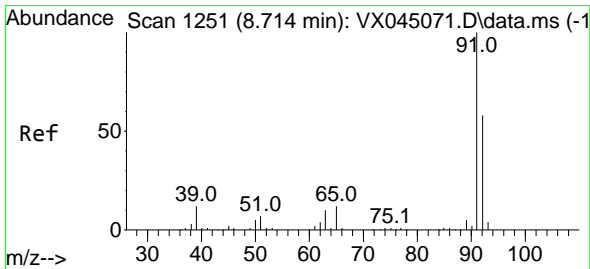
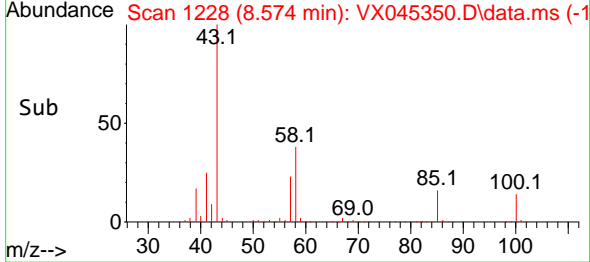
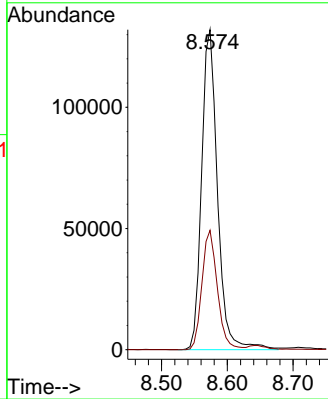
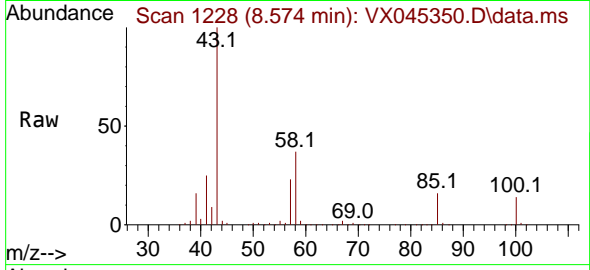

#52
 Toluene
 Concen: 20.888 ug/l
 RT: 8.714 min Scan# 1251
 Delta R.T. -0.000 min
 Lab File: VX045350.D
 Acq: 20 Mar 2025 10:53

Tgt Ion: 92 Resp: 59792
 Ion Ratio Lower Upper
 92 100
 91 173.6 138.9 208.3

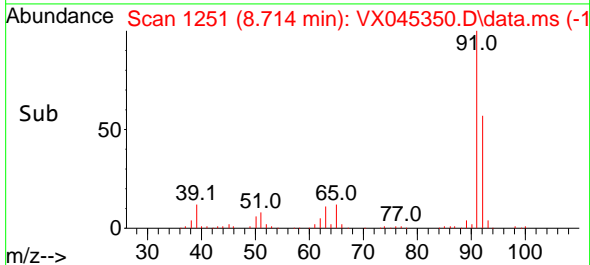
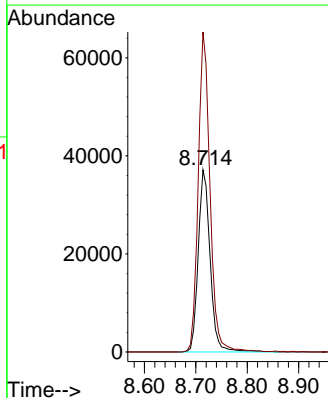
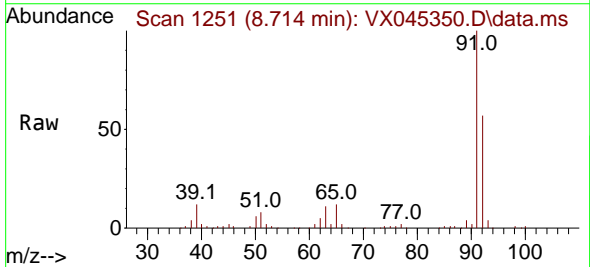

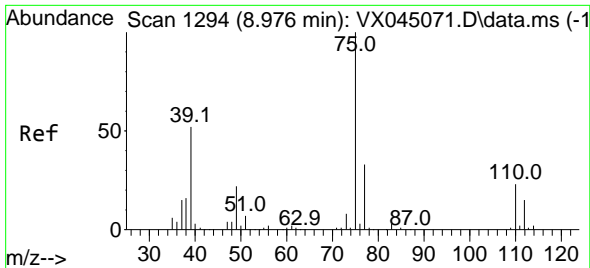

#53
 t-1,3-Dichloropropene
 Concen: 20.856 ug/l
 RT: 8.976 min Scan# 1194
 Delta R.T. -0.000 min
 Lab File: VX045350.D
 Acq: 20 Mar 2025 10:53

Instrument :

MSVOA_X

ClientSampleId :

VX0320WBS01

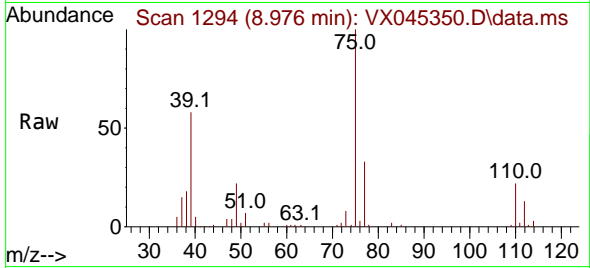

Tgt Ion: 75 Resp: 30322
 Ion Ratio Lower Upper
 75 100
 77 33.1 26.5 39.7

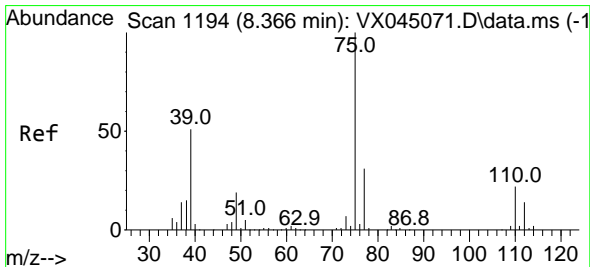
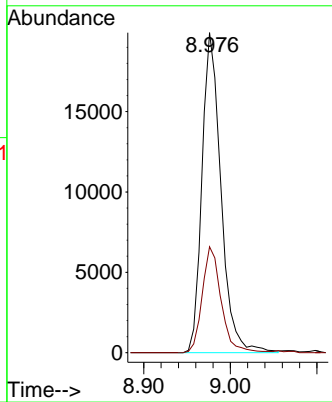
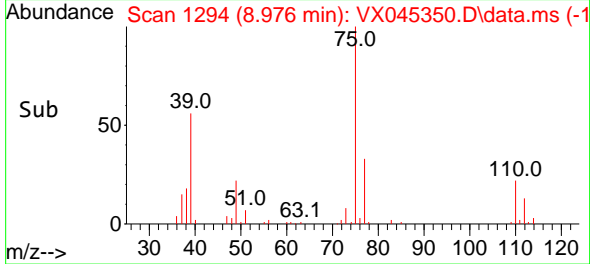

#54
 cis-1,3-Dichloropropene
 Concen: 21.244 ug/l
 RT: 8.366 min Scan# 1194
 Delta R.T. -0.000 min
 Lab File: VX045350.D
 Acq: 20 Mar 2025 10:53

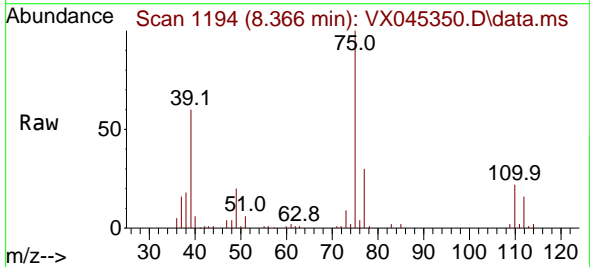

Tgt Ion: 75 Resp: 36016
 Ion Ratio Lower Upper
 75 100
 77 30.0 24.7 37.1
 39 59.6 40.7 61.1

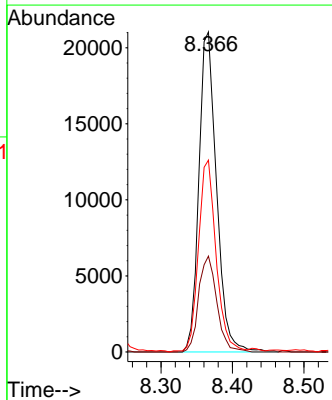
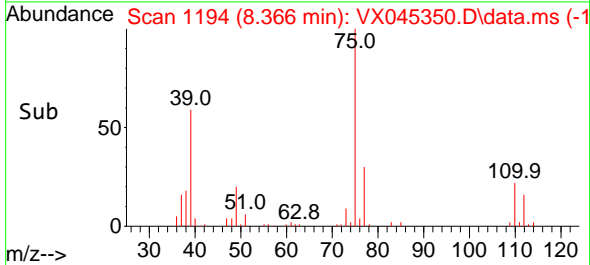

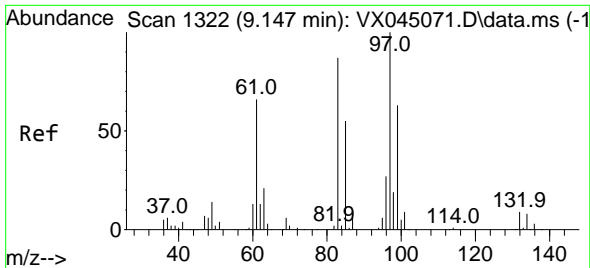

#55
 1,1,2-Trichloroethane
 Concen: 21.615 ug/l
 RT: 9.147 min Scan# 11
 Delta R.T. -0.000 min
 Lab File: VX045350.D
 Acq: 20 Mar 2025 10:53

Instrument : MSVOA_X
 ClientSampleId : VX0320WBS01

Tgt Ion: 97 Resp: 25471

Ion	Ratio	Lower	Upper
97	100		
83	87.1	69.4	104.2
85	55.3	44.1	66.1
99	61.2	50.7	76.1

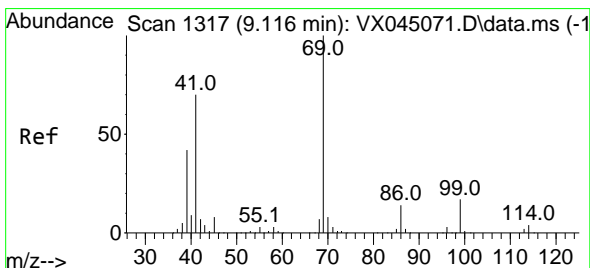
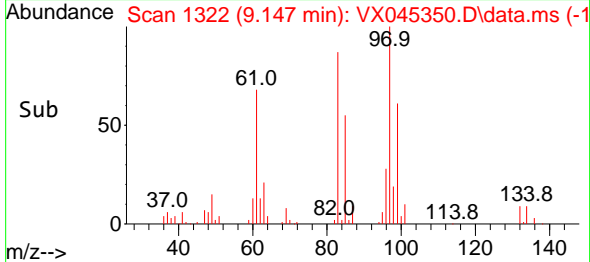
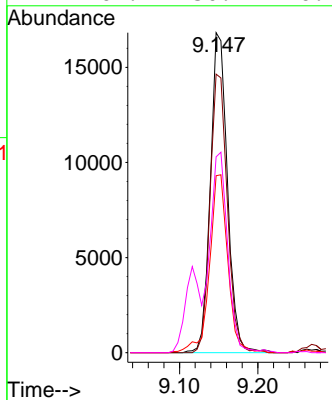
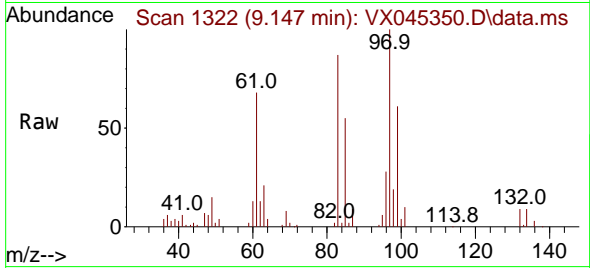

#56
 Ethyl methacrylate
 Concen: 21.557 ug/l
 RT: 9.116 min Scan# 1317
 Delta R.T. -0.000 min
 Lab File: VX045350.D
 Acq: 20 Mar 2025 10:53

Tgt Ion: 69 Resp: 38614

Ion	Ratio	Lower	Upper
69	100		
41	74.4	57.0	85.4
39	45.4	34.2	51.4

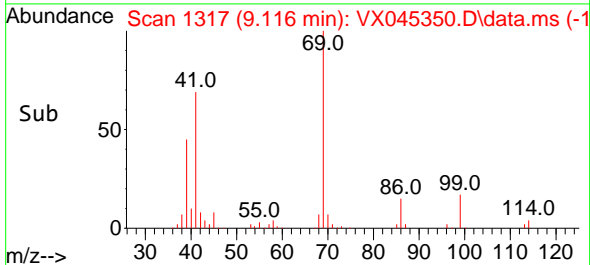
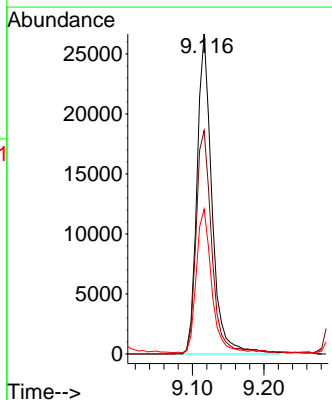
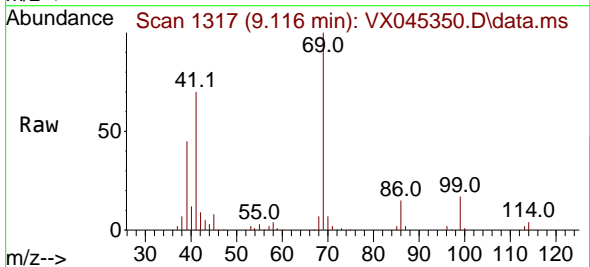

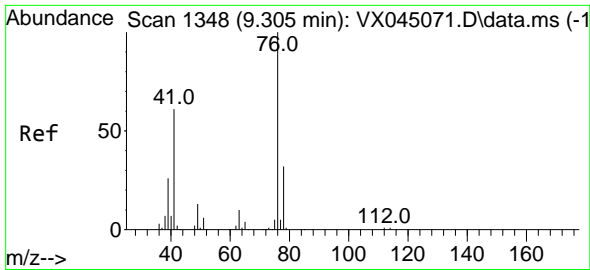

#57
 1,3-Dichloropropane
 Concen: 21.077 ug/l
 RT: 9.305 min Scan# 1111
 Delta R.T. -0.000 min
 Lab File: VX045350.D
 Acq: 20 Mar 2025 10:53

Instrument : MSVOA_X
 ClientSampleId : VX0320WBS01

Tgt Ion: 76 Resp: 42984
 Ion Ratio Lower Upper
 76 100
 78 32.1 25.5 38.3

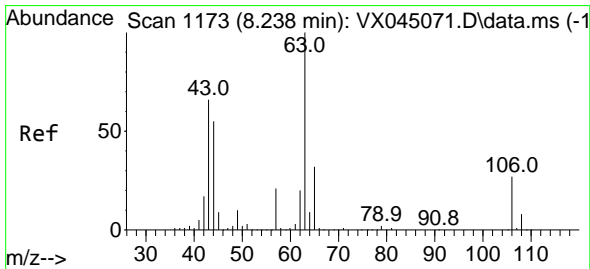
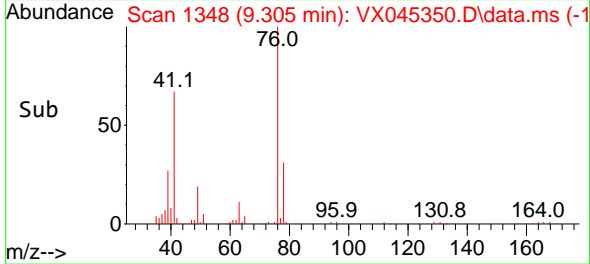
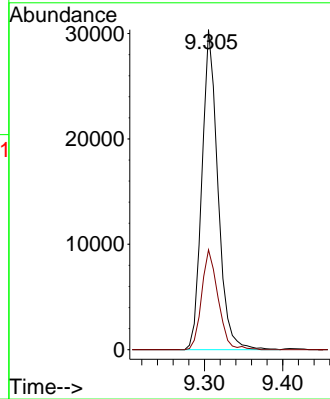
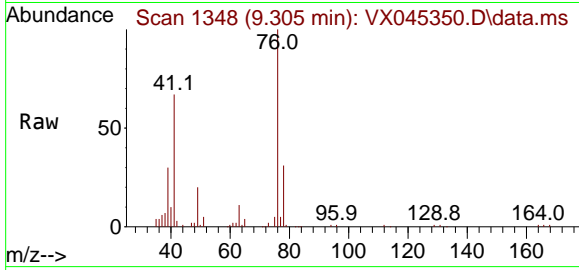

#58
 2-Chloroethyl Vinyl ether
 Concen: 97.136 ug/l
 RT: 8.238 min Scan# 1173
 Delta R.T. -0.000 min
 Lab File: VX045350.D
 Acq: 20 Mar 2025 10:53

Tgt Ion: 63 Resp: 84877
 Ion Ratio Lower Upper
 63 100
 106 26.5 21.5 32.3

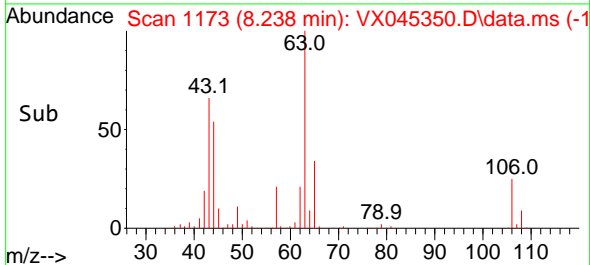
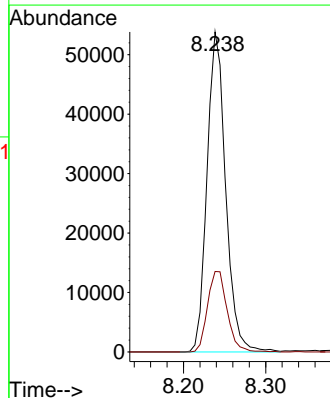
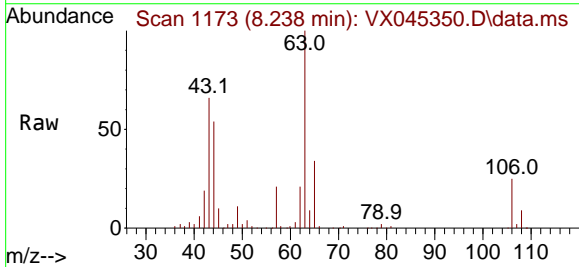

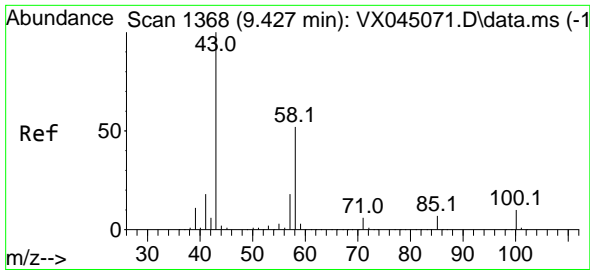

#59
 2-Hexanone
 Concen: 112.560 ug/l
 RT: 9.427 min Scan# 1111
 Delta R.T. -0.000 min
 Lab File: VX045350.D
 Acq: 20 Mar 2025 10:53

Instrument : MSVOA_X
 ClientSampleId : VX0320WBS01

Tgt Ion: 43 Resp: 161205
 Ion Ratio Lower Upper
 43 100
 58 50.4 25.9 77.6

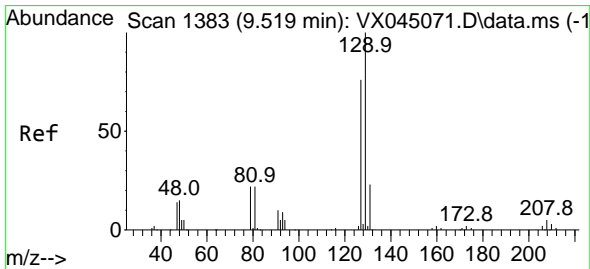
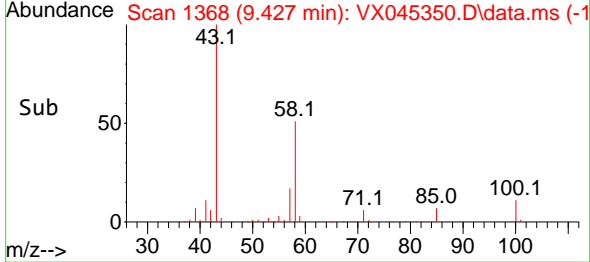
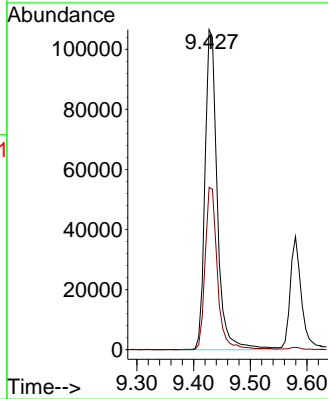
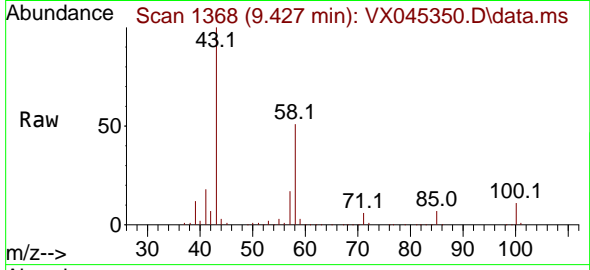

#60
 Dibromochloromethane
 Concen: 21.377 ug/l
 RT: 9.519 min Scan# 1383
 Delta R.T. -0.000 min
 Lab File: VX045350.D
 Acq: 20 Mar 2025 10:53

Tgt Ion: 129 Resp: 26339
 Ion Ratio Lower Upper
 129 100
 127 78.9 38.5 115.5

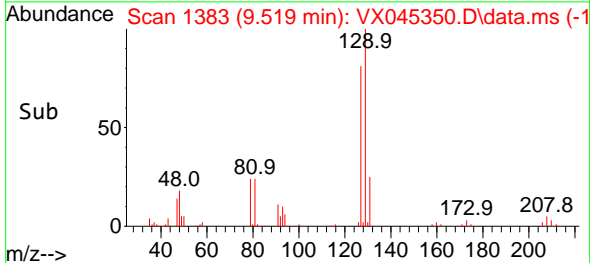
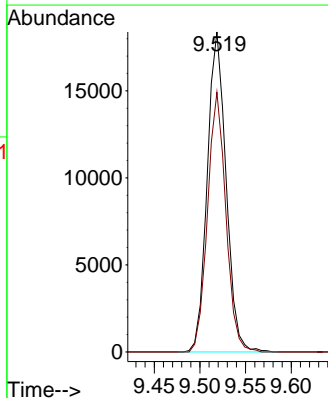
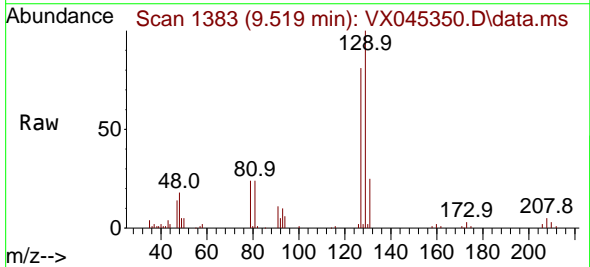

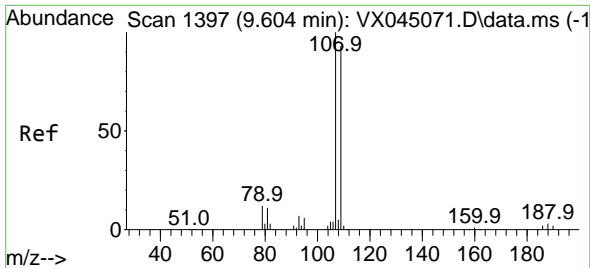

#61
 1,2-Dibromoethane
 Concen: 21.403 ug/l
 RT: 9.610 min Scan# 1398
 Delta R.T. 0.006 min
 Lab File: VX045350.D
 Acq: 20 Mar 2025 10:53

Instrument : MSVOA_X
 ClientSampleId : VX0320WBS01

Tgt Ion:107 Resp: 25179
 Ion Ratio Lower Upper
 107 100
 109 92.5 76.1 114.1

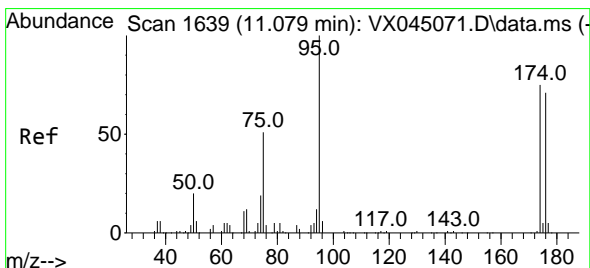
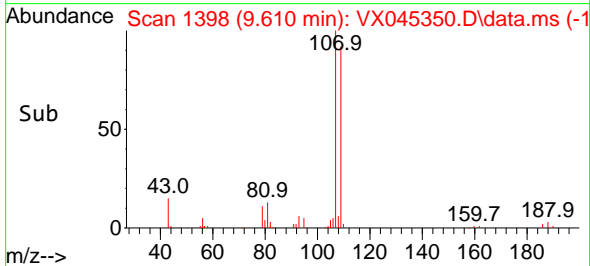
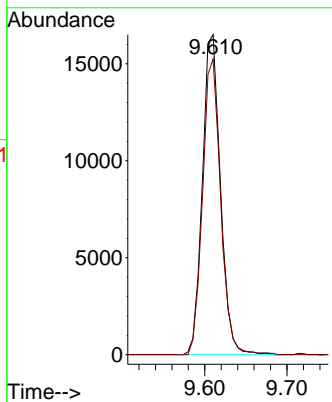
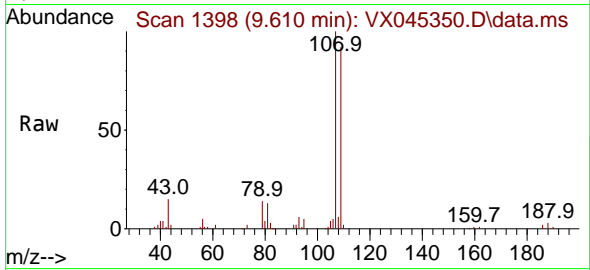

#62
 4-Bromofluorobenzene
 Concen: 55.661 ug/l
 RT: 11.079 min Scan# 1639
 Delta R.T. -0.000 min
 Lab File: VX045350.D
 Acq: 20 Mar 2025 10:53

Tgt Ion: 95 Resp: 75333
 Ion Ratio Lower Upper
 95 100
 174 73.0 0.0 148.2
 176 70.2 0.0 141.4

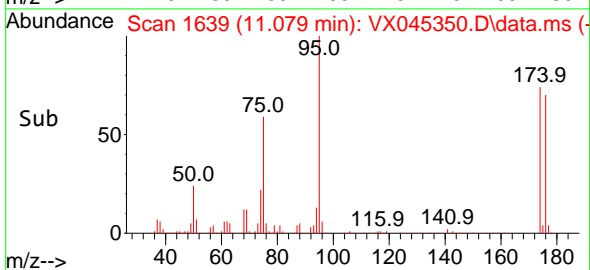
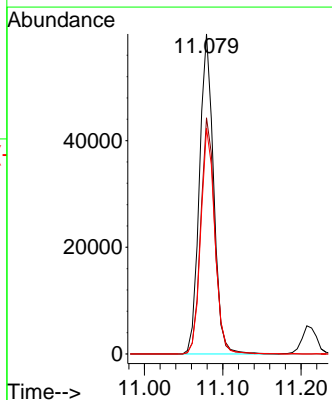
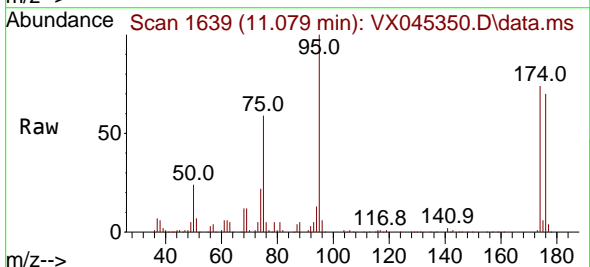

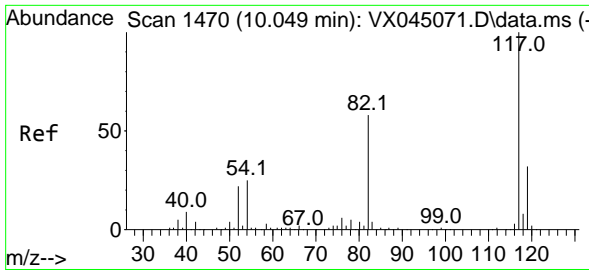

#63
 Chlorobenzene-d5
 Concen: 50.000 ug/l
 RT: 10.055 min Scan# 1471
 Delta R.T. 0.006 min
 Lab File: VX045350.D
 Acq: 20 Mar 2025 10:53

Instrument : MSVOA_X
 ClientSampleId : VX0320WBS01

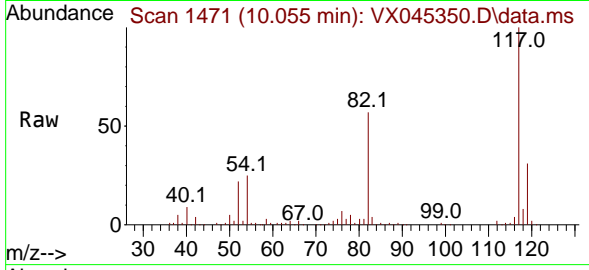

Tgt Ion:117 Resp: 149499

Ion	Ratio	Lower	Upper
117	100		
82	57.4	46.3	69.5
119	31.5	25.7	38.5

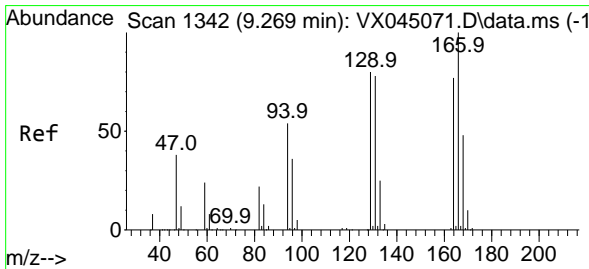
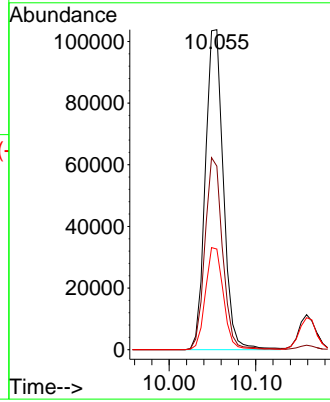
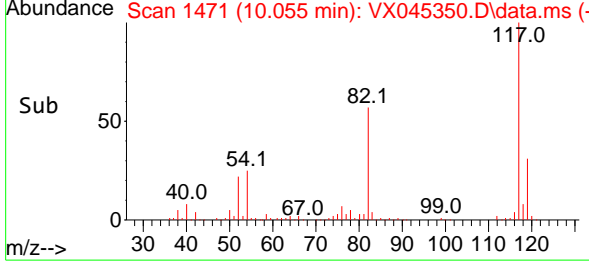

#64
 Tetrachloroethene
 Concen: 20.418 ug/l
 RT: 9.269 min Scan# 1342
 Delta R.T. -0.000 min
 Lab File: VX045350.D
 Acq: 20 Mar 2025 10:53

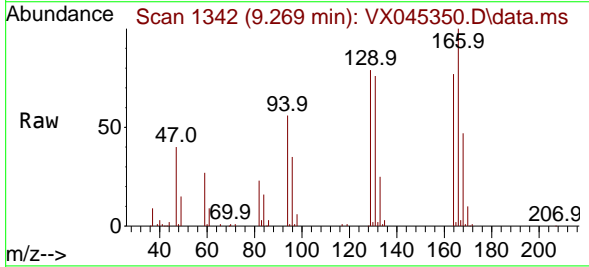

Tgt Ion:164 Resp: 19550

Ion	Ratio	Lower	Upper
164	100		
166	130.0	103.6	155.4
129	102.5	82.7	124.1
131	98.3	80.5	120.7

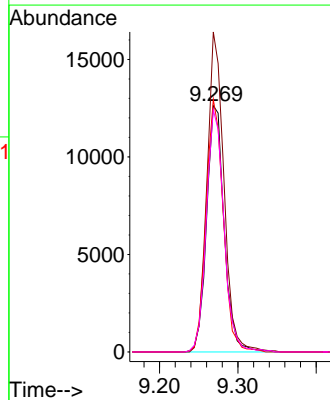
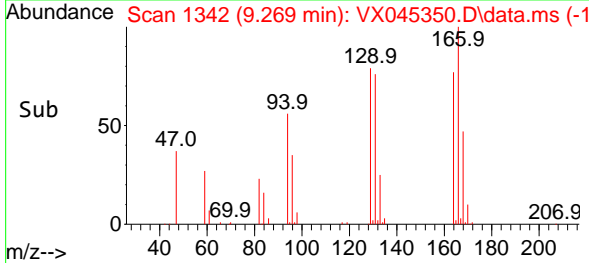

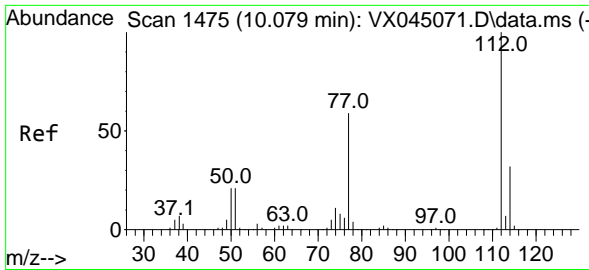

#65
 Chlorobenzene
 Concen: 20.437 ug/l
 RT: 10.079 min Scan# 1475
 Delta R.T. -0.000 min
 Lab File: VX045350.D
 Acq: 20 Mar 2025 10:53

Instrument : MSVOA_X
 ClientSampleId : VX0320WBS01

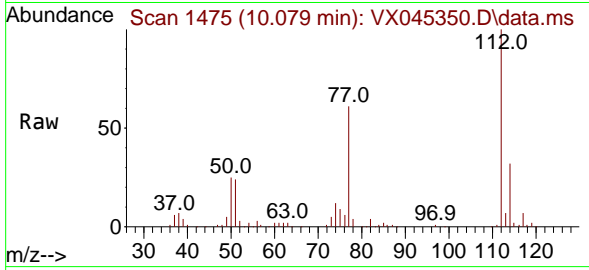

Tgt Ion:112 Resp: 64649
 Ion Ratio Lower Upper
 112 100
 114 32.0 26.0 39.0

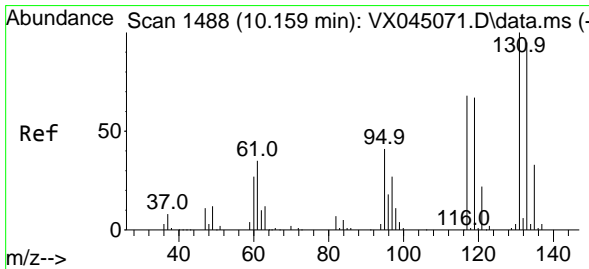
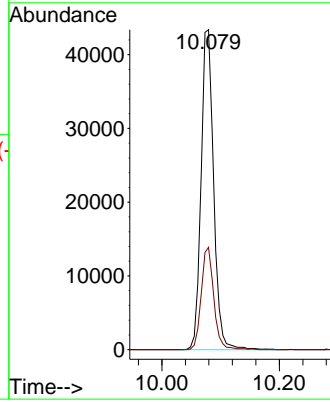
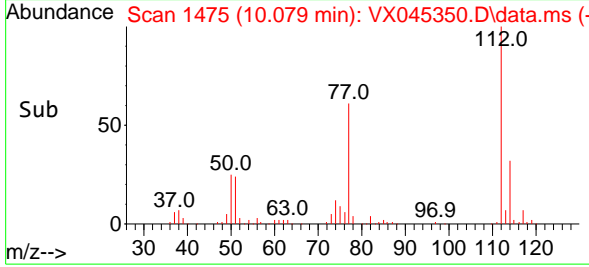

#66
 1,1,1,2-Tetrachloroethane
 Concen: 20.749 ug/l
 RT: 10.159 min Scan# 1488
 Delta R.T. -0.000 min
 Lab File: VX045350.D
 Acq: 20 Mar 2025 10:53

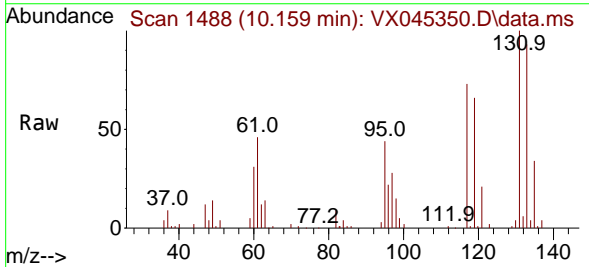

Tgt Ion:131 Resp: 21858
 Ion Ratio Lower Upper
 131 100
 133 92.6 48.6 145.9
 119 66.5 33.9 101.7

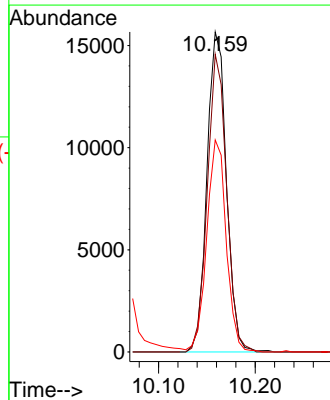
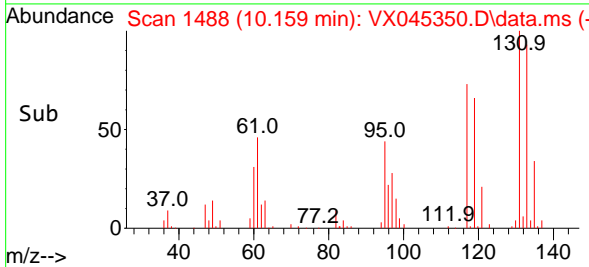

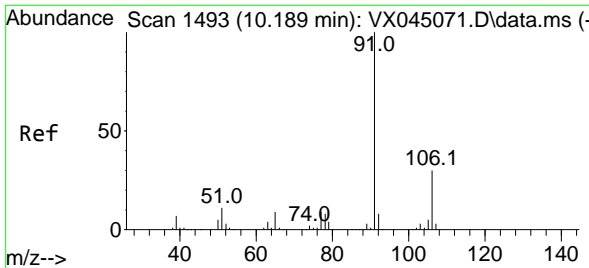

#67
 Ethyl Benzene
 Concen: 20.445 ug/l
 RT: 10.189 min Scan# 1493
 Delta R.T. -0.000 min
 Lab File: VX045350.D
 Acq: 20 Mar 2025 10:53

Instrument : MSVOA_X
 ClientSampleId : VX0320WBS01

Tgt Ion: 91 Resp: 112693
 Ion Ratio Lower Upper
 91 100
 106 29.5 23.9 35.9

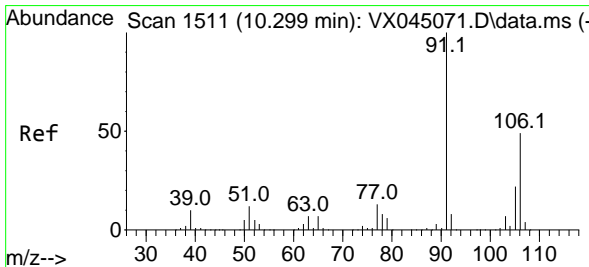
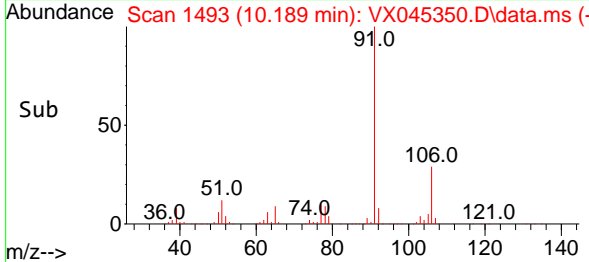
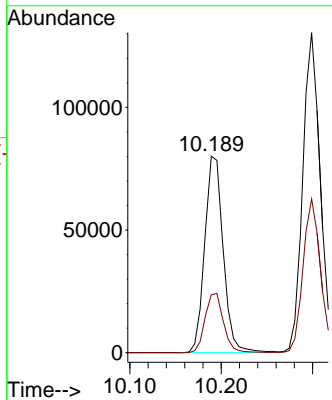
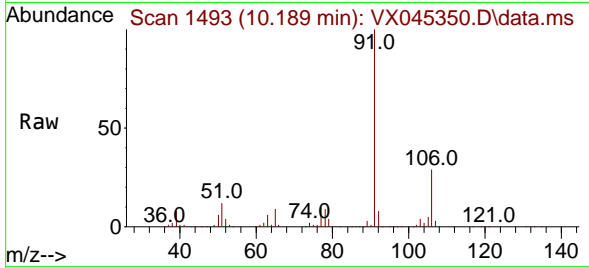

#68
 m/p-Xylenes
 Concen: 42.183 ug/l
 RT: 10.299 min Scan# 1511
 Delta R.T. -0.000 min
 Lab File: VX045350.D
 Acq: 20 Mar 2025 10:53

Tgt Ion: 106 Resp: 85116
 Ion Ratio Lower Upper
 106 100
 91 208.6 165.4 248.0

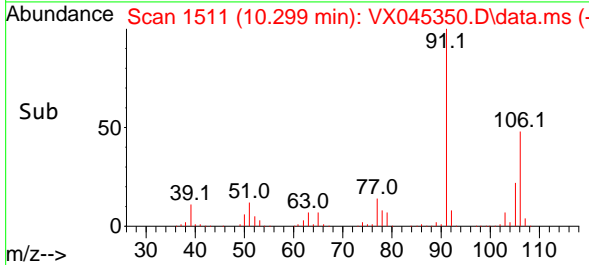
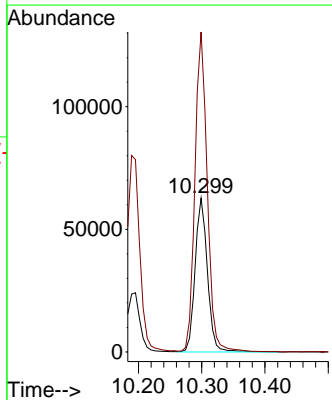
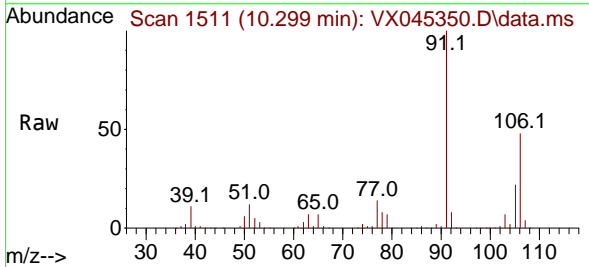

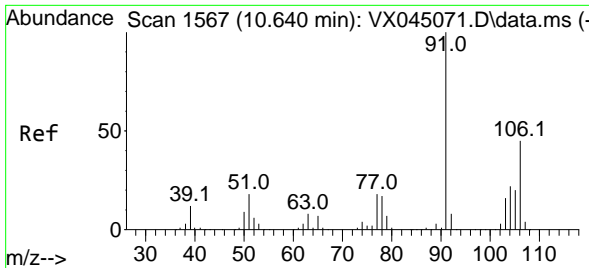

#69
 o-Xylene
 Concen: 20.699 ug/l
 RT: 10.640 min Scan# 1567
 Delta R.T. -0.000 min
 Lab File: VX045350.D
 Acq: 20 Mar 2025 10:53

Instrument : MSVOA_X
 ClientSampleId : VX0320WBS01

Tgt Ion:106 Resp: 42125
 Ion Ratio Lower Upper
 106 100
 91 222.9 109.9 329.6

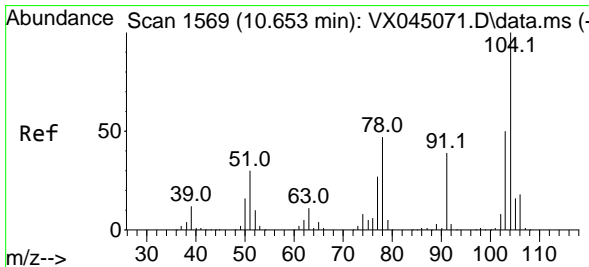
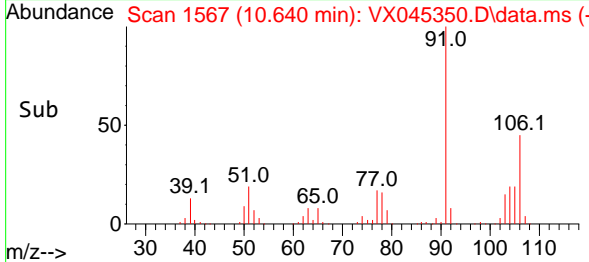
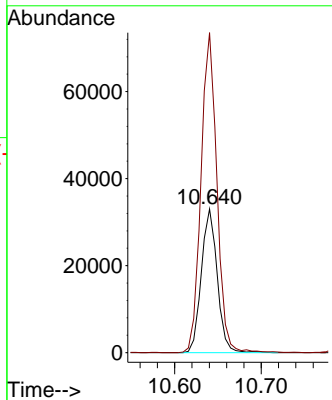
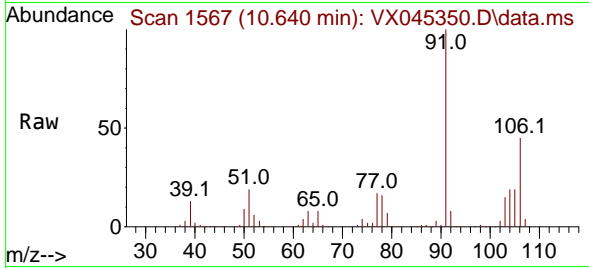

#70
 Styrene
 Concen: 20.888 ug/l
 RT: 10.652 min Scan# 1569
 Delta R.T. -0.000 min
 Lab File: VX045350.D
 Acq: 20 Mar 2025 10:53

Tgt Ion:104 Resp: 68782
 Ion Ratio Lower Upper
 104 100
 78 54.9 42.2 63.4
 103 56.5 43.8 65.8

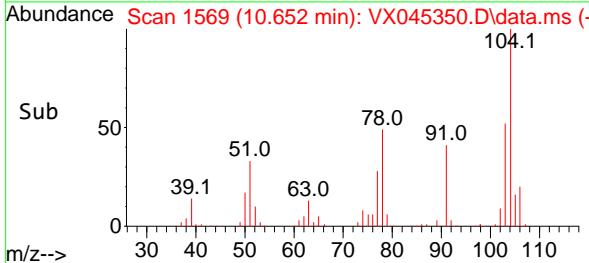
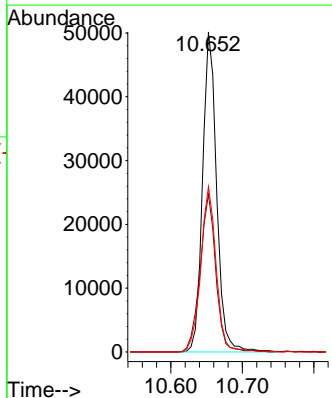
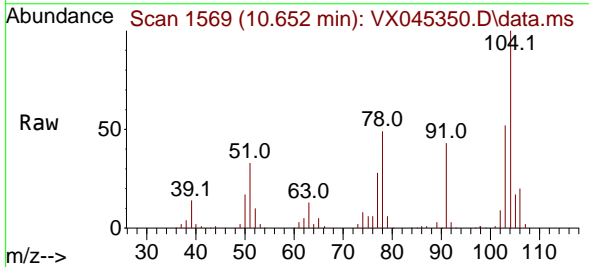

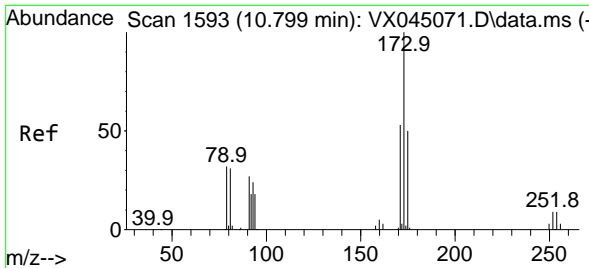

#71
 Bromoform
 Concen: 20.565 ug/l
 RT: 10.799 min Scan# 1593
 Delta R.T. -0.000 min
 Lab File: VX045350.D
 Acq: 20 Mar 2025 10:53

Instrument :
 MSVOA_X
 ClientSampleId :
 VX0320WBS01

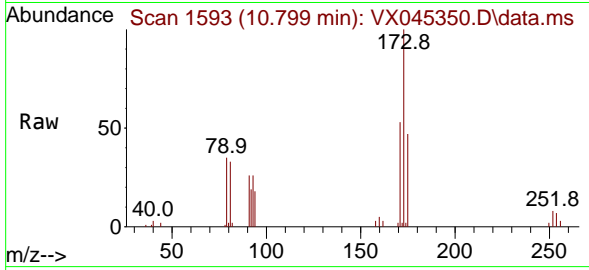

Tgt Ion:173 Resp: 16337

Ion	Ratio	Lower	Upper
173	100		
175	49.9	24.6	73.6
254	0.0	0.0	0.0

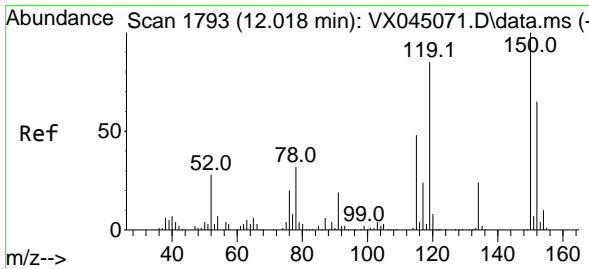
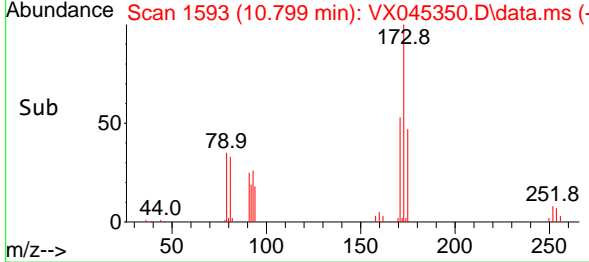
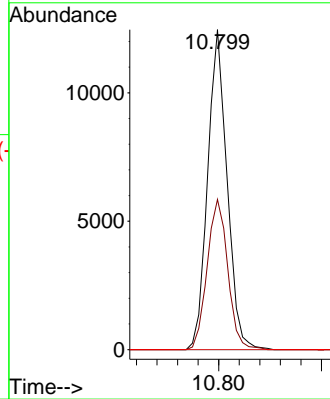

#72
 1,4-Dichlorobenzene-d4
 Concen: 50.000 ug/l
 RT: 12.018 min Scan# 1793
 Delta R.T. -0.000 min
 Lab File: VX045350.D
 Acq: 20 Mar 2025 10:53

Tgt Ion:152 Resp: 65210

Ion	Ratio	Lower	Upper
152	100		
115	75.6	44.2	132.6
150	167.0	0.0	349.0

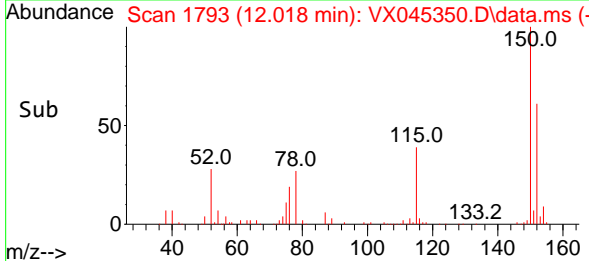
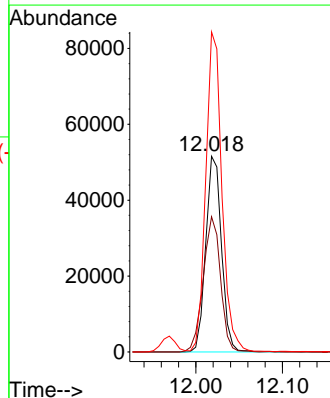
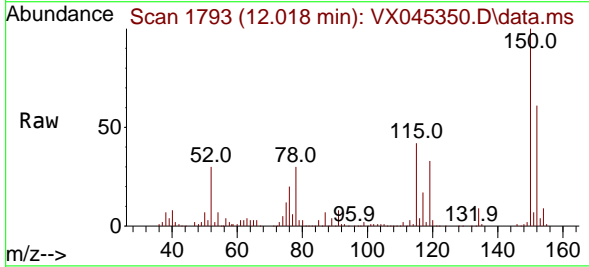

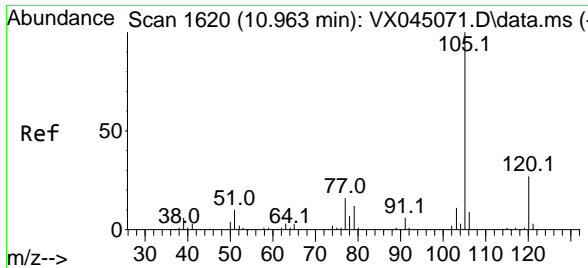

#73
 Isopropylbenzene
 Concen: 21.707 ug/l
 RT: 10.963 min Scan# 1620
 Delta R.T. -0.000 min
 Lab File: VX045350.D
 Acq: 20 Mar 2025 10:53

Instrument : MSVOA_X
 ClientSampleId : VX0320WBS01

Tgt Ion:105 Resp: 110486
 Ion Ratio Lower Upper
 105 100
 120 25.8 13.2 39.5

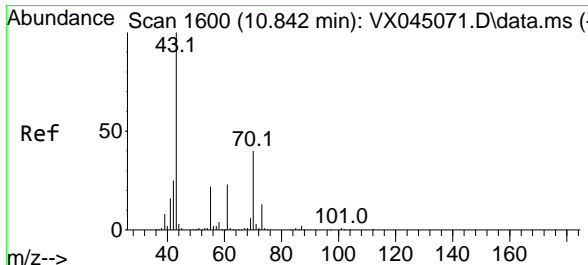
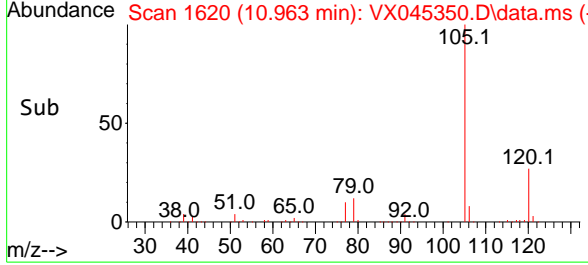
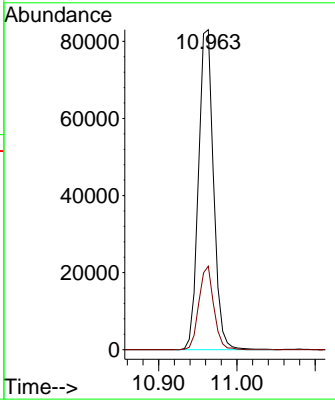
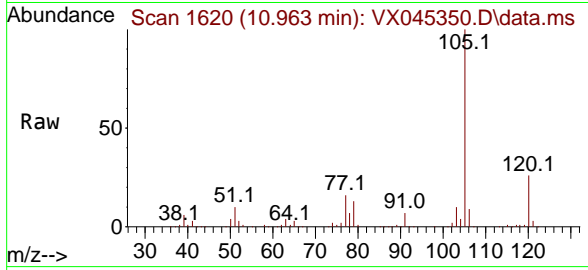

#74
 N-ethyl acetate
 Concen: 20.996 ug/l
 RT: 10.841 min Scan# 1600
 Delta R.T. -0.000 min
 Lab File: VX045350.D
 Acq: 20 Mar 2025 10:53

Tgt Ion: 43 Resp: 50145
 Ion Ratio Lower Upper
 43 100
 70 37.9 31.8 47.6
 55 23.2 18.3 27.5
 61 22.0 18.3 27.5

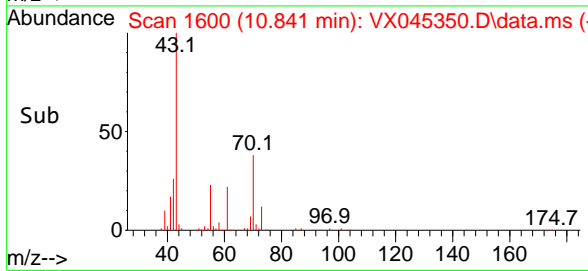
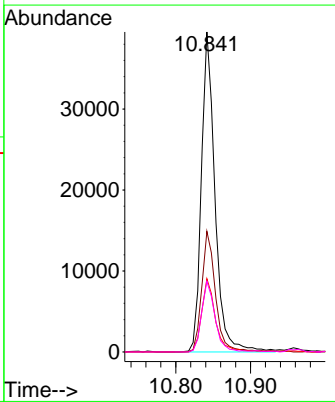
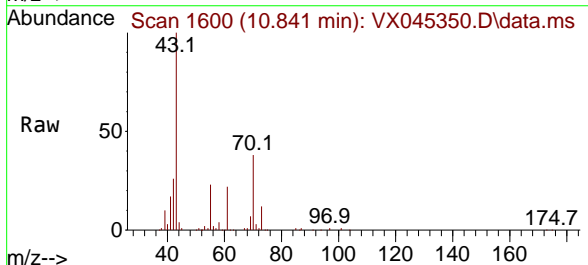

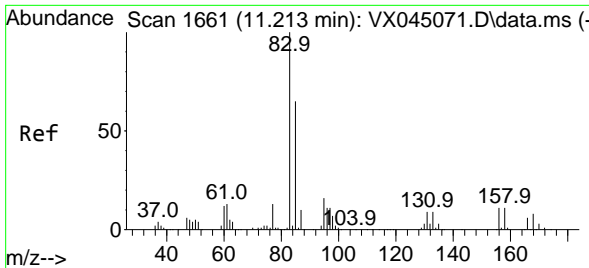

#75
 1,1,2,2-Tetrachloroethane
 Concen: 21.363 ug/l
 RT: 11.213 min Scan# 1661
 Delta R.T. -0.000 min
 Lab File: VX045350.D
 Acq: 20 Mar 2025 10:53

Instrument : MSVOA_X
 ClientSampleId : VX0320WBS01

Tgt Ion: 83 Resp: 39901

Ion	Ratio	Lower	Upper
83	100		
131	9.4	4.5	13.4
85	63.9	31.7	95.1

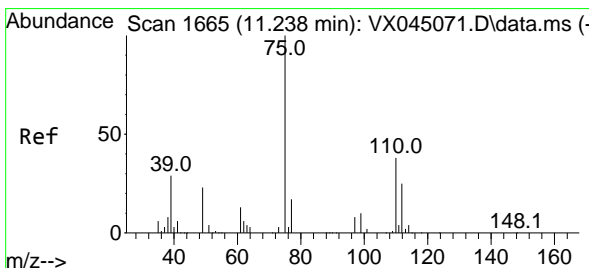
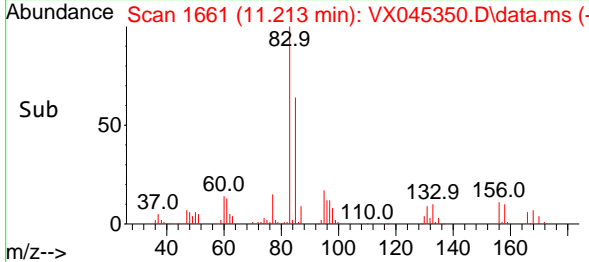
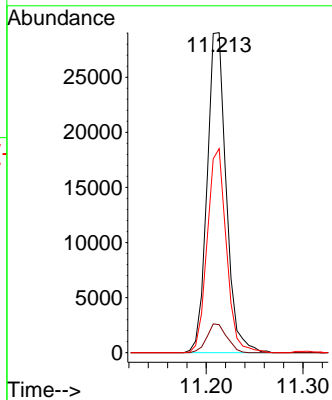
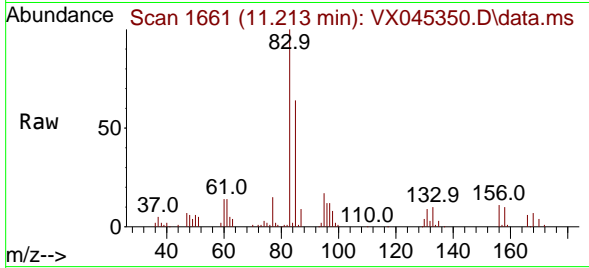

#76
 1,2,3-Trichloropropane
 Concen: 26.773 ug/l
 RT: 11.238 min Scan# 1665
 Delta R.T. -0.000 min
 Lab File: VX045350.D
 Acq: 20 Mar 2025 10:53

Tgt Ion: 75 Resp: 40635

Ion	Ratio	Lower	Upper
75	100		
77	33.6	20.7	62.1

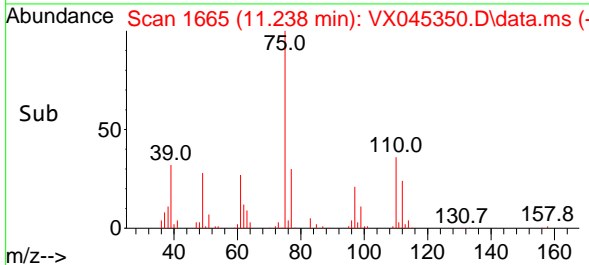
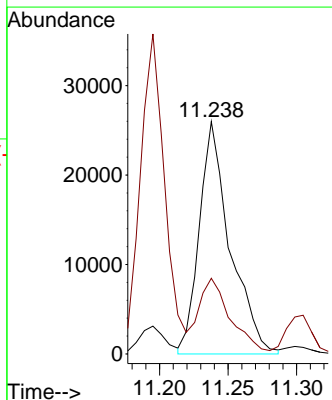
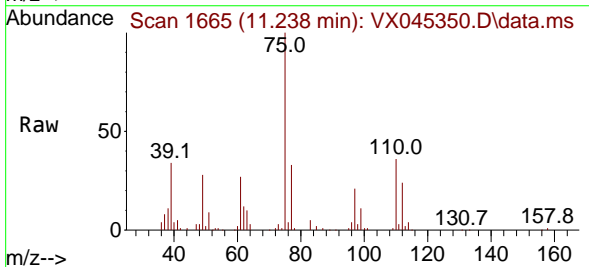

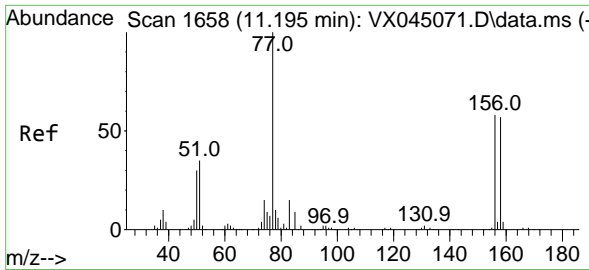

#77
 Bromobenzene
 Concen: 20.758 ug/l
 RT: 11.195 min Scan# 1658
 Delta R.T. -0.000 min
 Lab File: VX045350.D
 Acq: 20 Mar 2025 10:53

Instrument : MSVOA_X
 ClientSampleId : VX0320WBS01

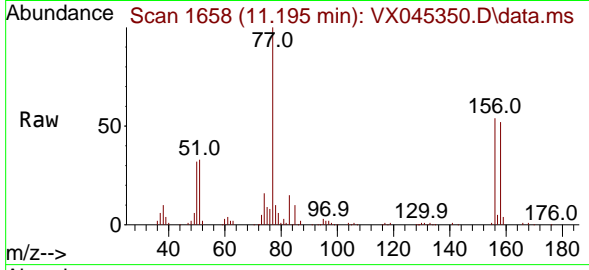

Tgt Ion:156 Resp: 24928
 Ion Ratio Lower Upper
 156 100
 77 179.0 85.8 257.4
 158 98.4 48.4 145.2

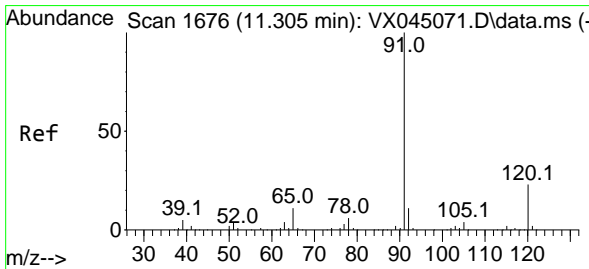
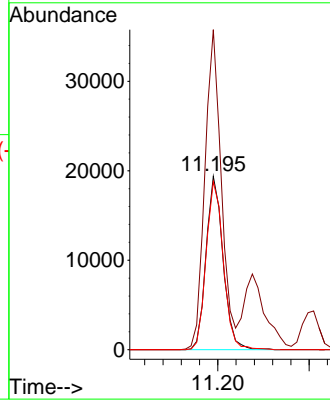
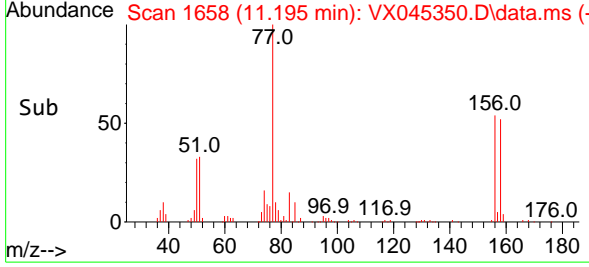

#78
 n-propylbenzene
 Concen: 22.004 ug/l
 RT: 11.299 min Scan# 1675
 Delta R.T. -0.006 min
 Lab File: VX045350.D
 Acq: 20 Mar 2025 10:53

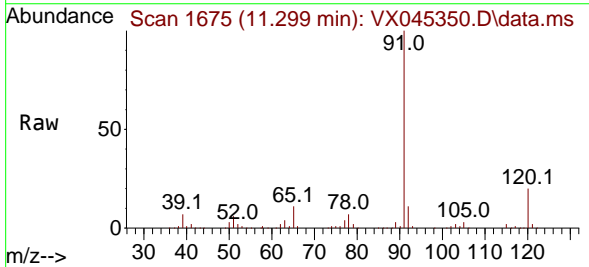

Tgt Ion: 91 Resp: 126518
 Ion Ratio Lower Upper
 91 100
 120 21.6 11.2 33.6

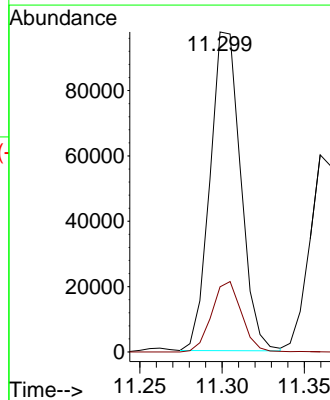
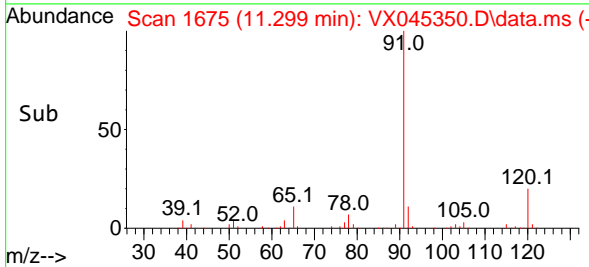

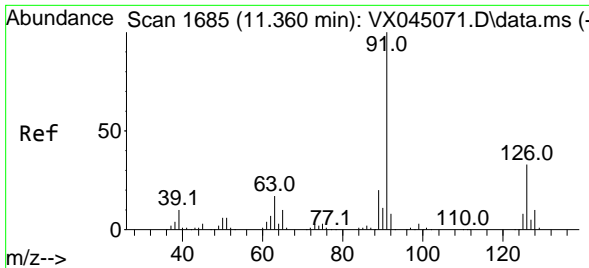

#79
 2-Chlorotoluene
 Concen: 21.386 ug/l
 RT: 11.360 min Scan# 1685
 Delta R.T. -0.000 min
 Lab File: VX045350.D
 Acq: 20 Mar 2025 10:53

Instrument : MSVOA_X
 ClientSampleId : VX0320WBS01

Tgt Ion: 91 Resp: 78311
 Ion Ratio Lower Upper
 91 100
 126 31.9 16.4 49.4

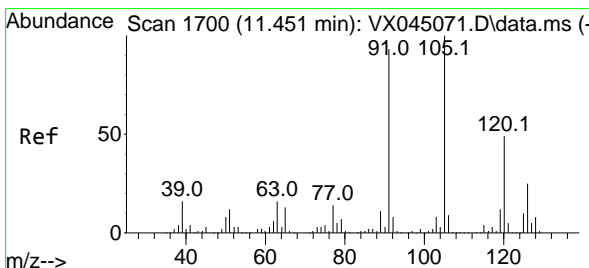
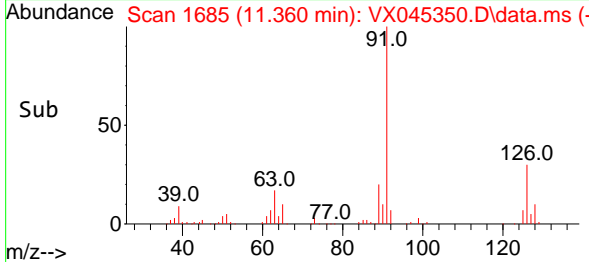
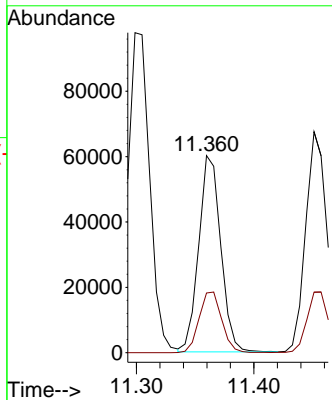
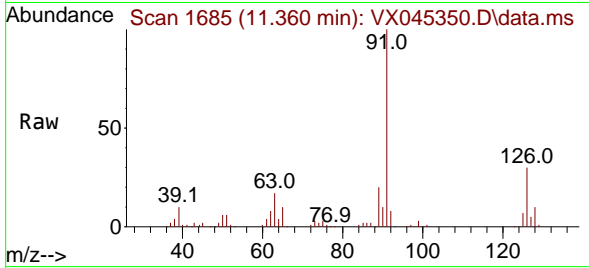

#80
 1,3,5-Trimethylbenzene
 Concen: 22.175 ug/l
 RT: 11.451 min Scan# 1700
 Delta R.T. -0.000 min
 Lab File: VX045350.D
 Acq: 20 Mar 2025 10:53

Tgt Ion: 105 Resp: 91263
 Ion Ratio Lower Upper
 105 100
 120 46.4 24.1 72.2

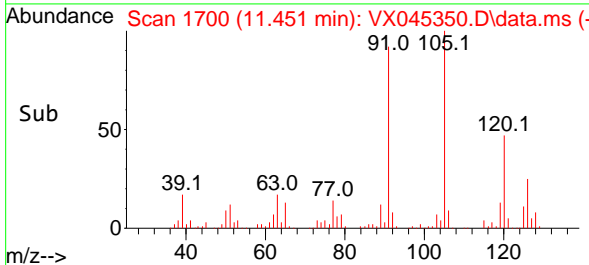
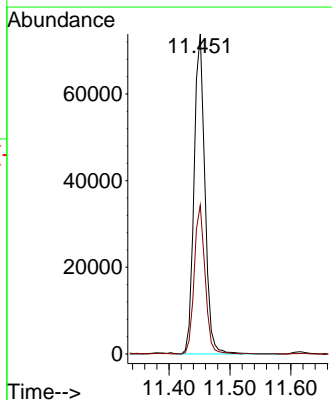
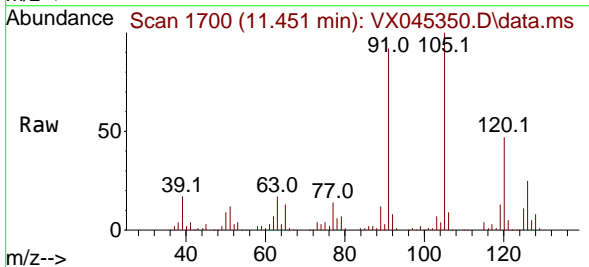

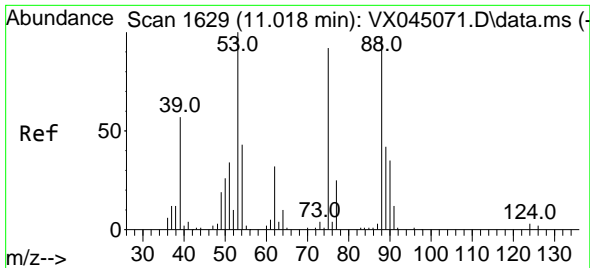

#81
 trans-1,4-Dichloro-2-butene
 Concen: 20.800 ug/l
 RT: 11.018 min Scan# 1629
 Delta R.T. -0.000 min
 Lab File: VX045350.D
 Acq: 20 Mar 2025 10:53

Instrument : MSVOA_X
 ClientSampleId : VX0320WBS01

Tgt Ion: 75 Resp: 9225
 Ion Ratio Lower Upper
 75 100
 53 133.1 88.5 132.7#
 89 46.5 36.2 54.4

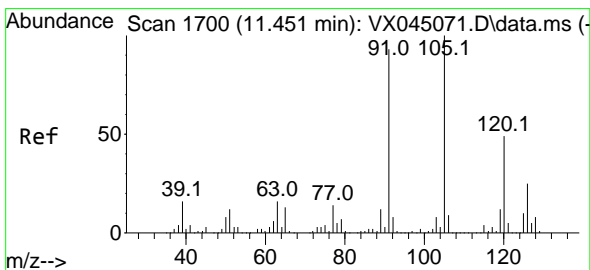
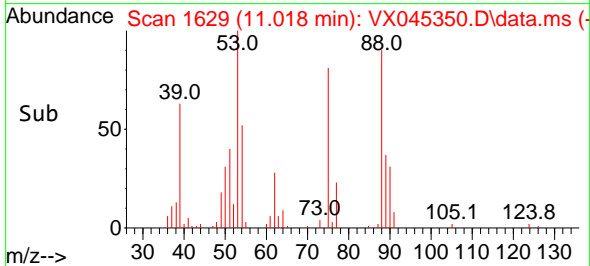
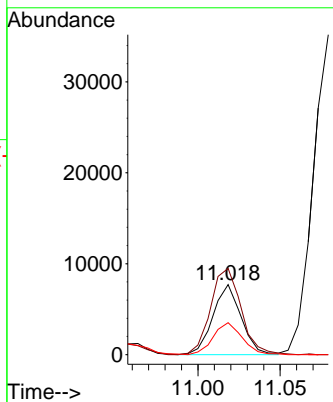
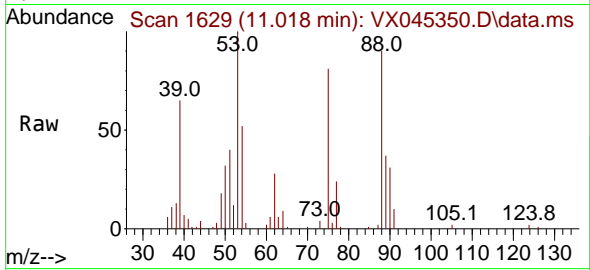

#82
 4-Chlorotoluene
 Concen: 21.721 ug/l
 RT: 11.451 min Scan# 1700
 Delta R.T. -0.000 min
 Lab File: VX045350.D
 Acq: 20 Mar 2025 10:53

Tgt Ion: 91 Resp: 86685
 Ion Ratio Lower Upper
 91 100
 126 28.1 14.1 42.4

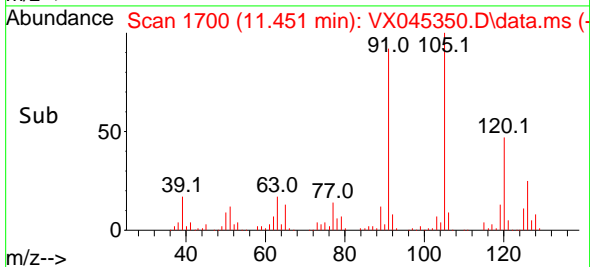
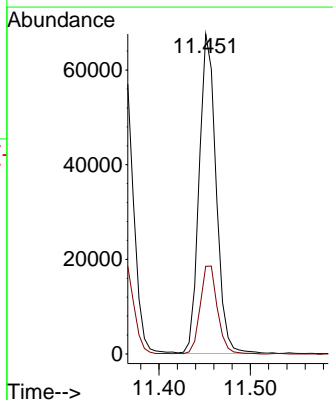
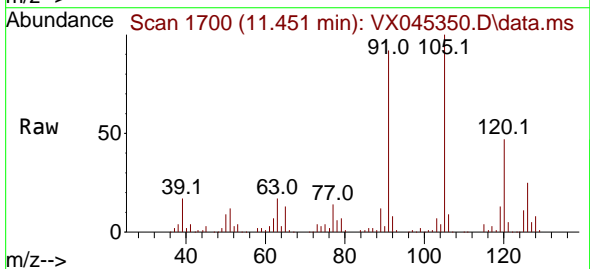

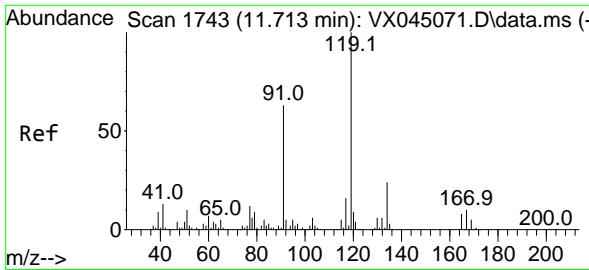

#83
 tert-Butylbenzene
 Concen: 21.535 ug/l
 RT: 11.713 min Scan# 1743
 Delta R.T. -0.000 min
 Lab File: VX045350.D
 Acq: 20 Mar 2025 10:53

Instrument : MSVOA_X
 ClientSampleId : VX0320WBS01

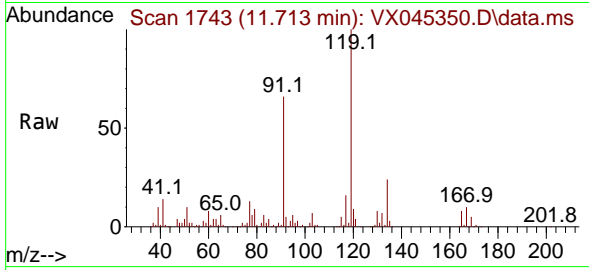

Tgt Ion:119 Resp: 91062
 Ion Ratio Lower Upper
 119 100
 91 63.2 30.7 92.1
 134 23.5 11.7 35.0

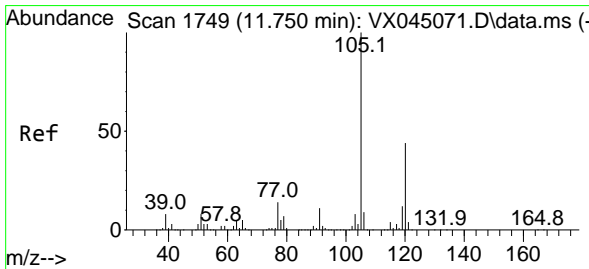
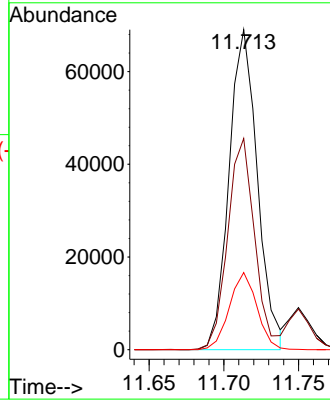
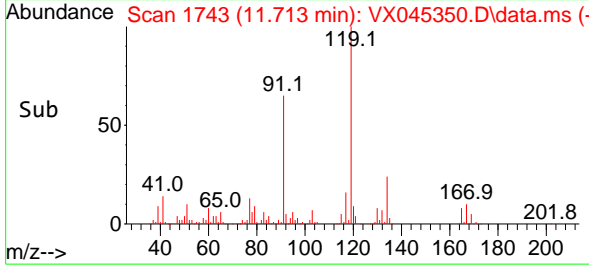

#84
 1,2,4-Trimethylbenzene
 Concen: 21.617 ug/l
 RT: 11.750 min Scan# 1749
 Delta R.T. -0.000 min
 Lab File: VX045350.D
 Acq: 20 Mar 2025 10:53

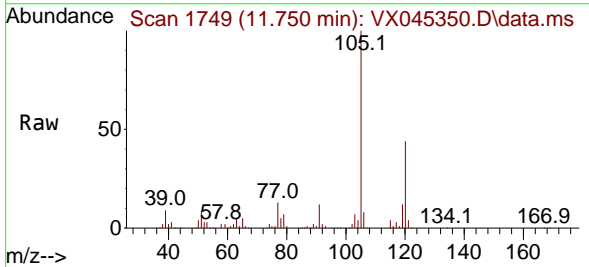

Tgt Ion:105 Resp: 89517
 Ion Ratio Lower Upper
 105 100
 120 44.1 22.1 66.1

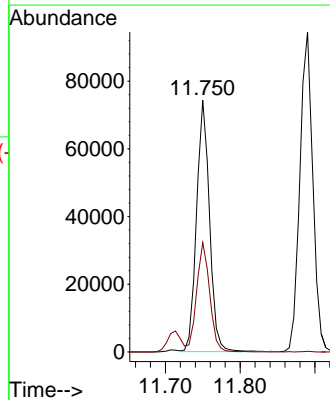
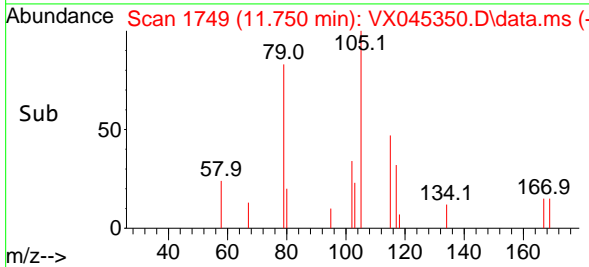

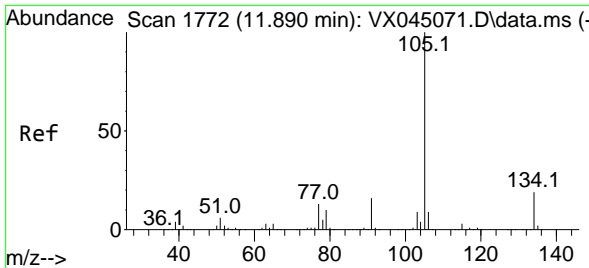

#85
 sec-Butylbenzene
 Concen: 22.499 ug/l
 RT: 11.890 min Scan# 1772
 Delta R.T. -0.000 min
 Lab File: VX045350.D
 Acq: 20 Mar 2025 10:53

Instrument : MSVOA_X
 ClientSampleId : VX0320WBS01

Tgt Ion:105 Resp: 113963
 Ion Ratio Lower Upper
 105 100
 134 19.0 9.8 29.4

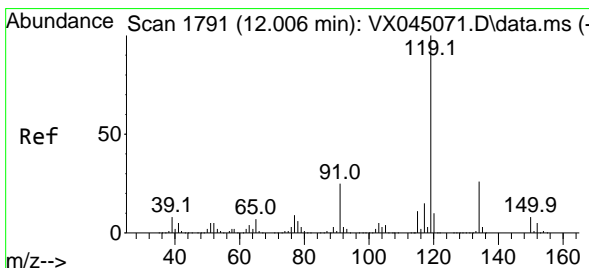
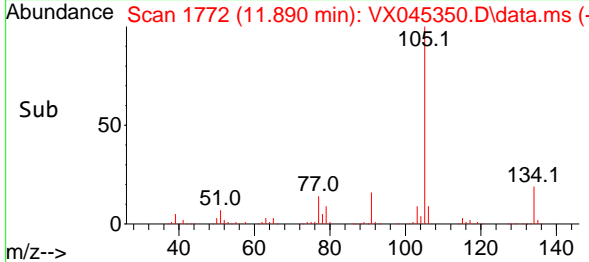
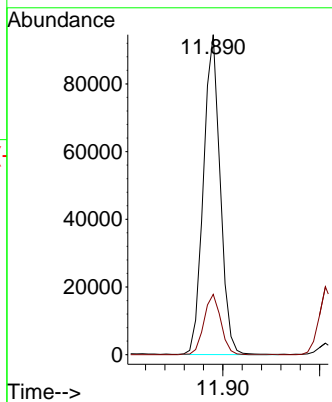
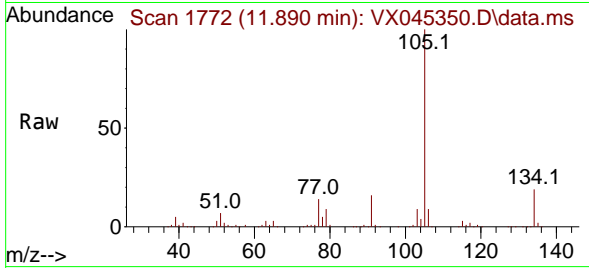

#86
 p-Isopropyltoluene
 Concen: 22.123 ug/l
 RT: 12.006 min Scan# 1791
 Delta R.T. -0.000 min
 Lab File: VX045350.D
 Acq: 20 Mar 2025 10:53

Tgt Ion:119 Resp: 90559
 Ion Ratio Lower Upper
 119 100
 134 25.4 12.9 38.6
 91 26.7 12.7 38.0

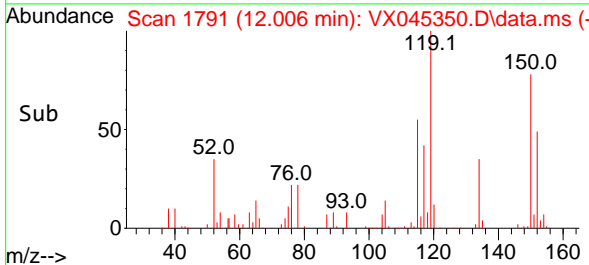
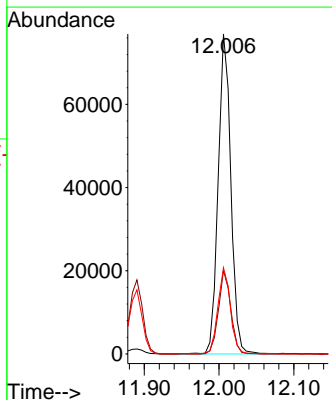
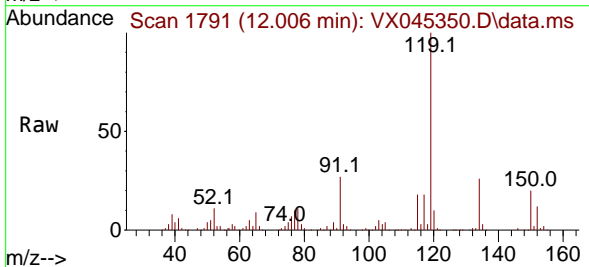

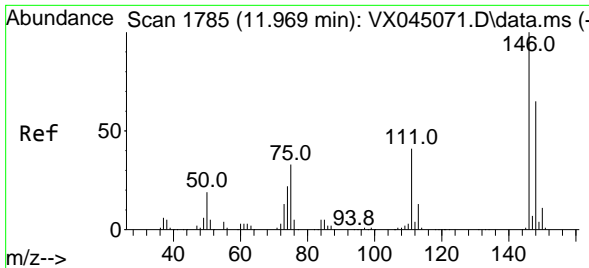

#87
 1,3-Dichlorobenzene
 Concen: 20.853 ug/l
 RT: 11.969 min Scan# 1785
 Delta R.T. -0.000 min
 Lab File: VX045350.D
 Acq: 20 Mar 2025 10:53

Instrument : MSVOA_X
 ClientSampleId : VX0320WBS01

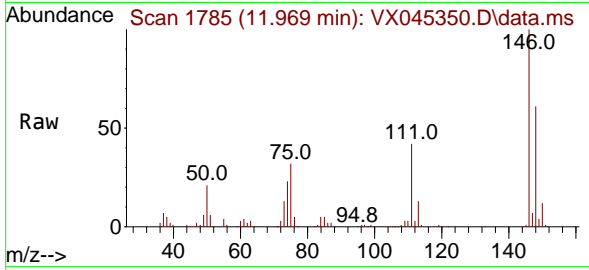

Tgt Ion:146 Resp: 44674
 Ion Ratio Lower Upper
 146 100
 111 42.9 21.1 63.4
 148 63.6 31.9 95.7

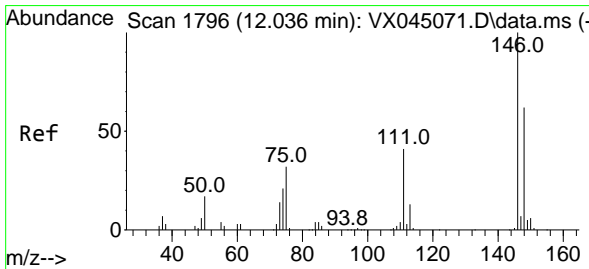
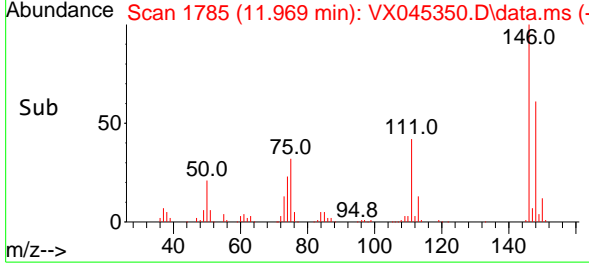
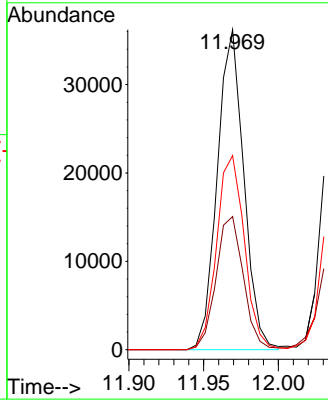

#88
 1,4-Dichlorobenzene
 Concen: 20.434 ug/l
 RT: 12.036 min Scan# 1796
 Delta R.T. -0.000 min
 Lab File: VX045350.D
 Acq: 20 Mar 2025 10:53

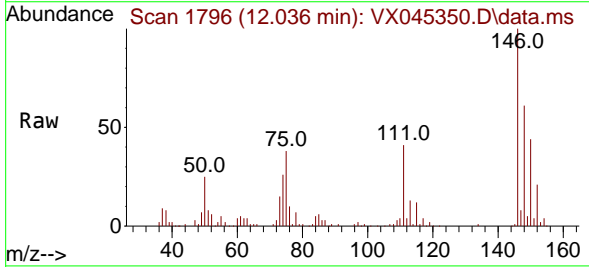

Tgt Ion:146 Resp: 44289
 Ion Ratio Lower Upper
 146 100
 111 43.1 20.2 60.5
 148 63.9 31.9 95.9

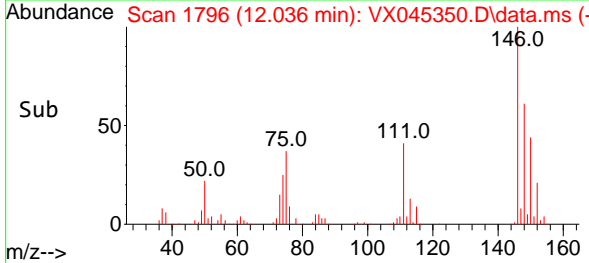
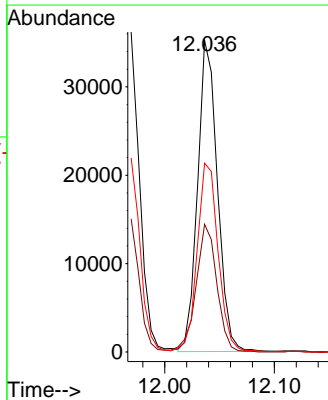

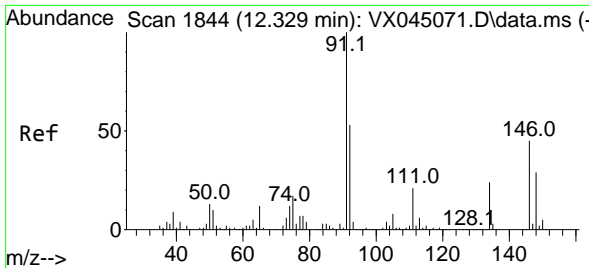

#89
 n-Butylbenzene
 Concen: 21.789 ug/l
 RT: 12.329 min Scan# 1844
 Delta R.T. -0.000 min
 Lab File: VX045350.D
 Acq: 20 Mar 2025 10:53

Instrument : MSVOA_X
 ClientSampleId : VX0320WBS01

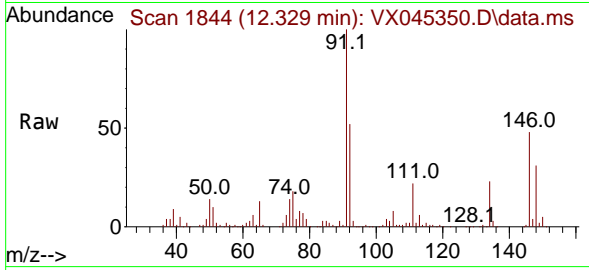

Tgt Ion: 91 Resp: 76819

Ion	Ratio	Lower	Upper
91	100		
92	52.8	26.7	80.0
134	23.8	12.2	36.6

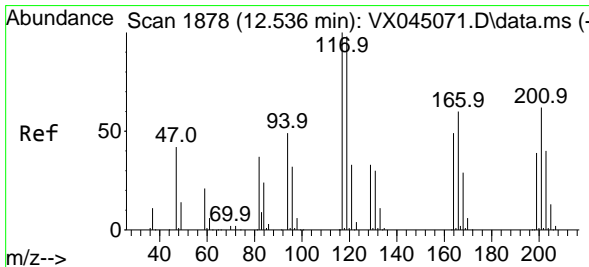
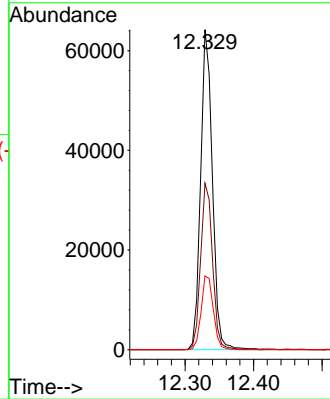
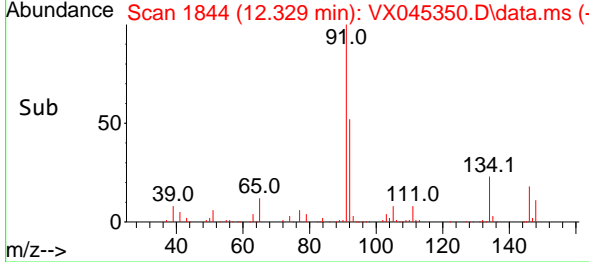

#90
 Hexachloroethane
 Concen: 21.372 ug/l
 RT: 12.536 min Scan# 1878
 Delta R.T. -0.000 min
 Lab File: VX045350.D
 Acq: 20 Mar 2025 10:53

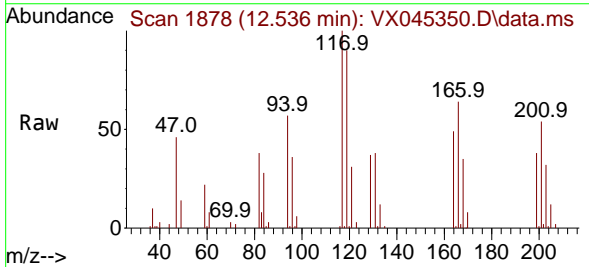

Tgt Ion: 117 Resp: 15824

Ion	Ratio	Lower	Upper
117	100		
201	60.3	31.9	95.9

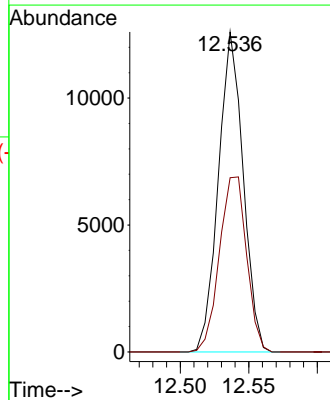
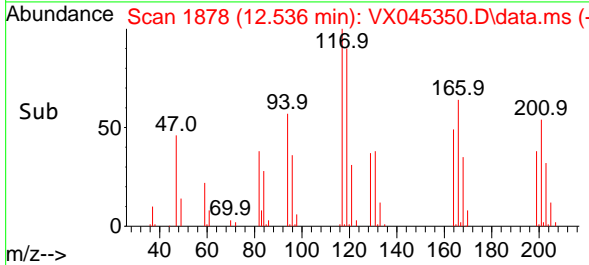

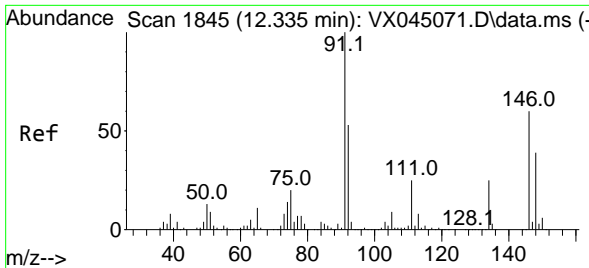

#91
 1,2-Dichlorobenzene
 Concen: 21.144 ug/l
 RT: 12.335 min Scan# 1845
 Delta R.T. -0.000 min
 Lab File: VX045350.D
 Acq: 20 Mar 2025 10:53

Instrument : MSVOA_X
 ClientSampleId : VX0320WBS01

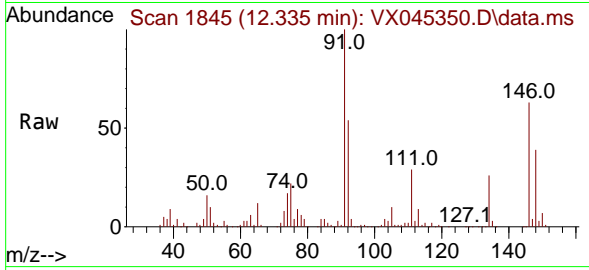

Tgt Ion:146 Resp: 45440
 Ion Ratio Lower Upper
 146 100
 111 44.7 21.6 65.0
 148 64.3 31.9 95.9

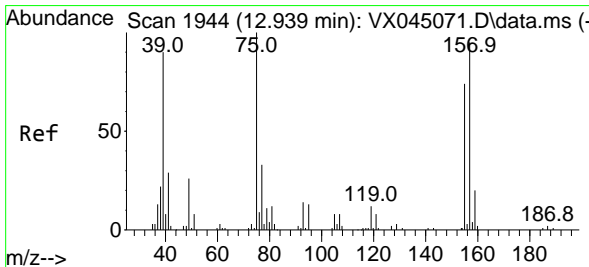
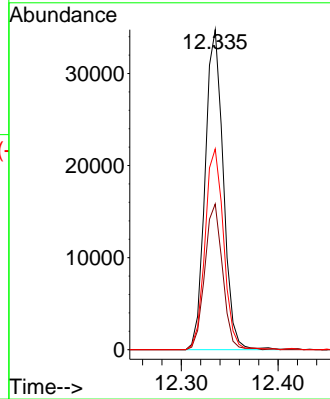
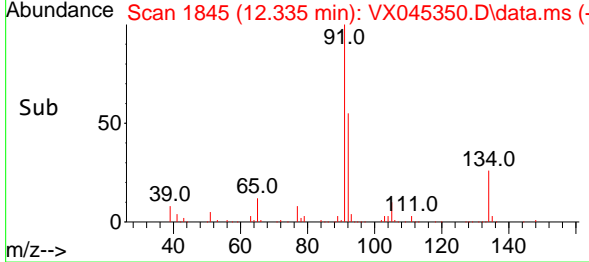

#92
 1,2-Dibromo-3-Chloropropane
 Concen: 21.774 ug/l
 RT: 12.939 min Scan# 1944
 Delta R.T. -0.000 min
 Lab File: VX045350.D
 Acq: 20 Mar 2025 10:53

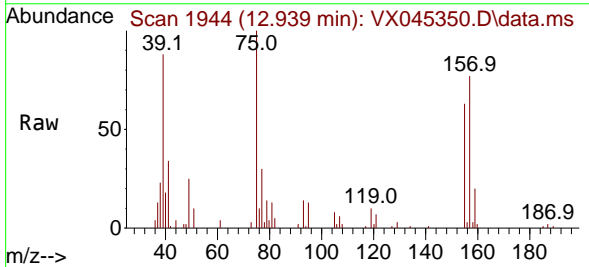

Tgt Ion: 75 Resp: 7923
 Ion Ratio Lower Upper
 75 100
 155 73.3 39.6 118.7
 157 94.3 51.1 153.4

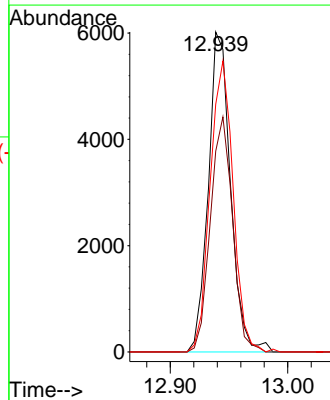
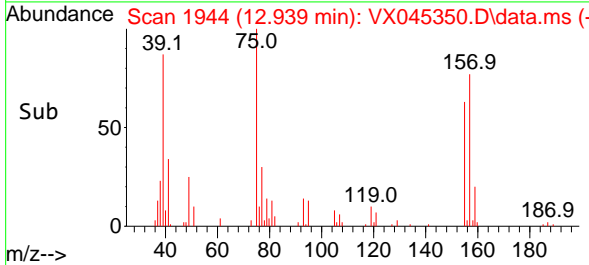

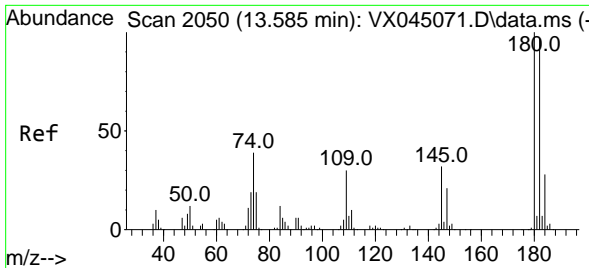

#93
 1,2,4-Trichlorobenzene
 Concen: 20.027 ug/l
 RT: 13.585 min Scan# 2073
 Delta R.T. -0.000 min
 Lab File: VX045350.D
 Acq: 20 Mar 2025 10:53

Instrument :
 MSVOA_X
 ClientSampleId :
 VX0320WBS01

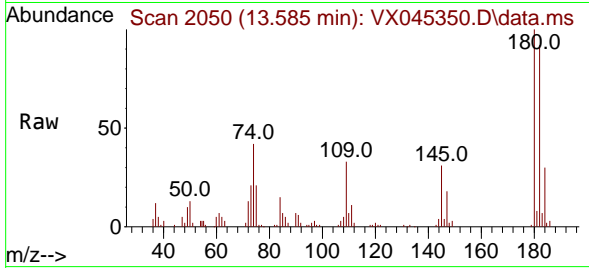

Tgt Ion:180 Resp: 24507
 Ion Ratio Lower Upper
 180 100
 182 95.8 47.3 141.9
 145 32.6 16.3 48.9

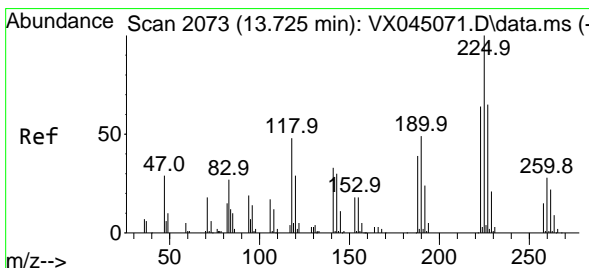
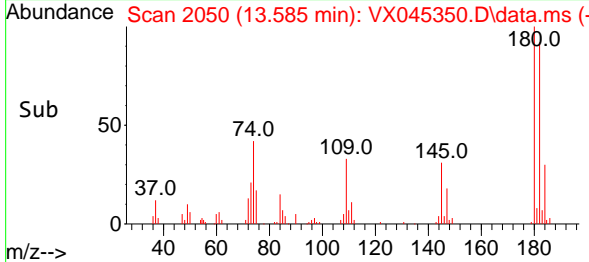
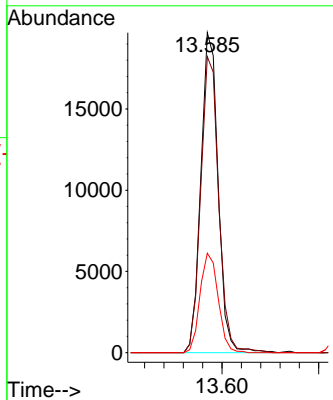

#94
 Hexachlorobutadiene
 Concen: 21.692 ug/l
 RT: 13.725 min Scan# 2073
 Delta R.T. -0.000 min
 Lab File: VX045350.D
 Acq: 20 Mar 2025 10:53

Tgt Ion:225 Resp: 10883
 Ion Ratio Lower Upper
 225 100
 223 63.3 31.9 95.7
 227 60.5 31.4 94.0

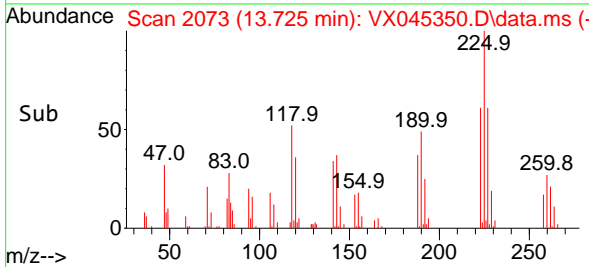
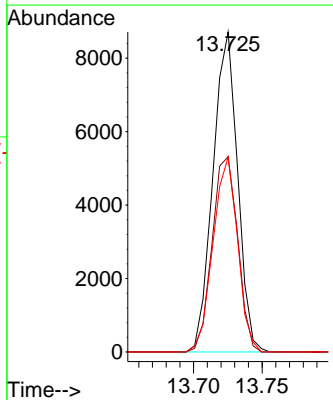
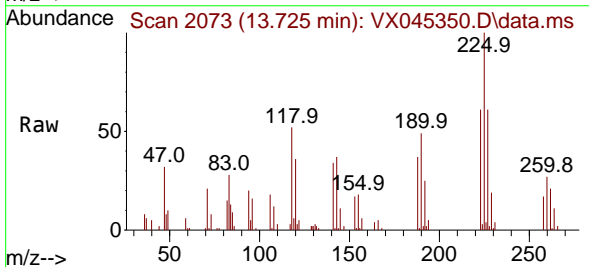

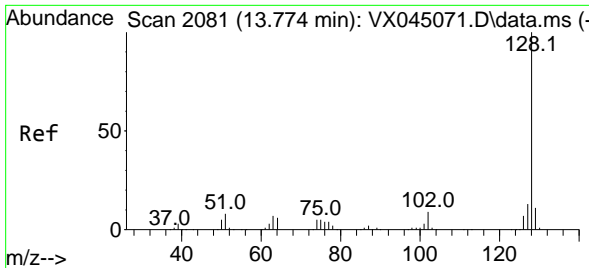

#95
 Naphthalene
 Concen: 20.032 ug/l
 RT: 13.774 min Scan# 2081
 Delta R.T. -0.000 min
 Lab File: VX045350.D
 Acq: 20 Mar 2025 10:53

Instrument : MSVOA_X
 ClientSampleId : VX0320WBS01

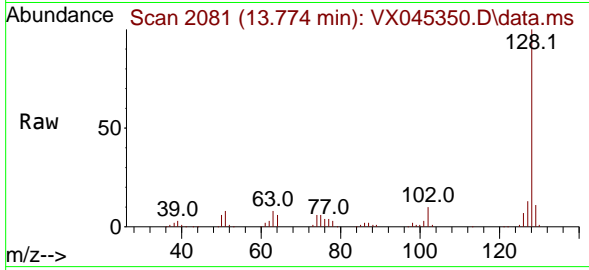

Tgt Ion:128 Resp: 94184
 Ion Ratio Lower Upper
 128 100
 127 12.7 10.3 15.5
 129 10.7 8.7 13.1

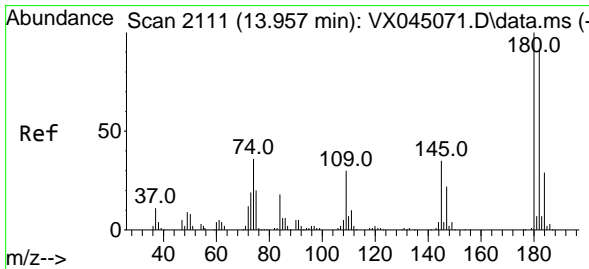
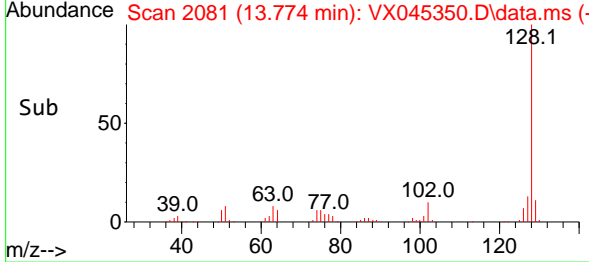
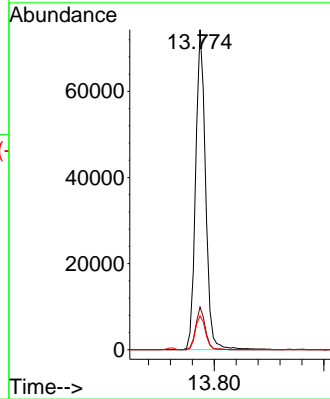

#96
 1,2,3-Trichlorobenzene
 Concen: 19.806 ug/l
 RT: 13.957 min Scan# 2111
 Delta R.T. -0.000 min
 Lab File: VX045350.D
 Acq: 20 Mar 2025 10:53

Tgt Ion:180 Resp: 25568
 Ion Ratio Lower Upper
 180 100
 182 98.9 47.5 142.6
 145 34.1 17.0 50.9

