

LB135174

245.1

INSTRUMENT ID: CV1

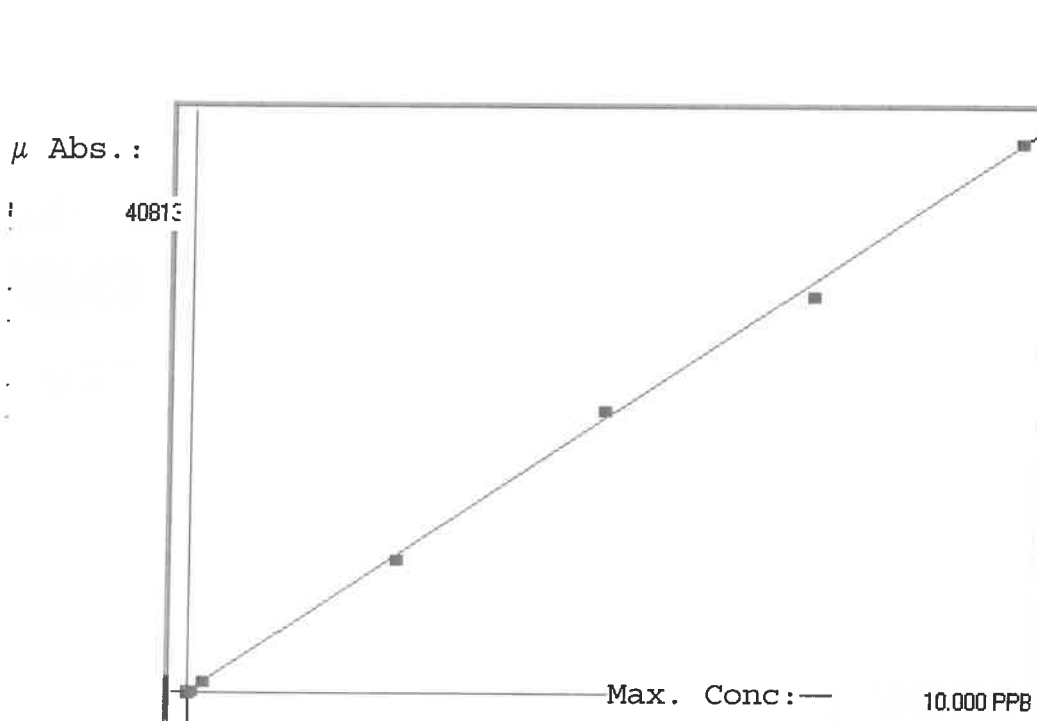

Linear

A= 0.0000e+000

B= 2.4719e-004

C= -6.1097e-003

Rho= 0.9995135

Accept=Accepted

Std ID	Conc.	Calc.	Dev.	Mean	SD or %RSD	Rep 1	Rep 2	Rep 3	Rep 4	Rep 5	1/1/1
0.0	0.000	-0.010	-0.010	-16	0.000	-16					1
0.05	0.050	0.050	0.000	229	0.0 %	229	0				0
0.2	0.200	0.210	0.010	873	0.0 %	873					5
2.5	2.500	2.471	-0.029	10020	0.0 %	10020					1
5.0	5.000	5.179	0.179	20976	0.0 %	20976					4
7.5	7.500	7.268	-0.232	29426	0.0 %	29426					3
10.0	10.000	10.082	0.082	40813	0.0 %	40813					1

# LB135174 INSTRUMENT ID : CV1

Method: 245.1

Operator: Admin

Date of Analysis: 25 Mar 2025 11:13:27

Sample ID	Extended ID	μ Abs.	Conc.	Std Conc	Method	Units	Date	Type	Type
0.0 - 1	30	-16	-	0.0000	245.1	PPB	25 Mar 2025 11:16:51	S	Std
0.05 - 1	50.05	229	-	0.0500	245.1	PPB	25 Mar 2025 11:19:08	S	Std
0.2 - 1	50.2	873	-	0.2000	245.1	PPB	25 Mar 2025 11:21:25	S	Std
2.5 - 1	52.5	10020	-	2.5000	245.1	PPB	25 Mar 2025 11:23:42	S	Std
5.0 - 1	55	20976	-	5.0000	245.1	PPB	25 Mar 2025 11:25:58	S	Std
7.5 - 1	57.5	29426	-	7.5000	245.1	PPB	25 Mar 2025 11:28:15	S	Std
10.0 - 1	510	40813	-	10.0000	245.1	PPB	25 Mar 2025 11:33:37	S	Std
ICV60 - 1	ICV60	16101	3.9739	-245.1		PPB	25 Mar 2025 11:36:35	U	SMPL
ICB60 - 1	ICB60	-265	-0.0716	-245.1		PPB	25 Mar 2025 11:38:49	U	SMPL
CCV57 - 1	CCV57	21034	5.1933	-245.1		PPB	25 Mar 2025 11:41:07	U	SMPL
CCB57 - 1	CCB57	-288	-0.0773	-245.1		PPB	25 Mar 2025 11:43:22	U	SMPL
CRA - 1	CRA	223	0.0490	-245.1		PPB	25 Mar 2025 11:45:40	U	SMPL
HighStd - 1	HighStd	40625	10.0360	-245.1		PPB	25 Mar 2025 11:47:54	U	SMPL
ChkStd - 1	ChkStd	27473	6.7850	-245.1		PPB	25 Mar 2025 11:50:09	U	SMPL
PB167308BL - 1	PBW	-362	-0.0956	-245.1		PPB	25 Mar 2025 11:52:28	U	SMPL
PB167308BS - 1	LCSW	16174	3.9919	-245.1		PPB	25 Mar 2025 11:57:19	U	SMPL
Q1168-12 - 1	MDL-WATER-06-QT1-2025	252	0.0562	-245.1		PPB	25 Mar 2025 12:03:00	U	SMPL
Q1583-02 - 1	EFF-WASTE WATER	336	0.0769	-245.1		PPB	25 Mar 2025 12:05:16	U	SMPL
Q1595-02 - 1	SPRING-2025	824	0.1976	-245.1		PPB	25 Mar 2025 12:07:35	U	SMPL
Q1595-02DUP - 1	SPRING-2025DUP	504	0.1185	-245.1		PPB	25 Mar 2025 12:09:56	U	SMPL
Q1595-02MS - 1	SPRING-2025MS	13463	3.3218	-245.1		PPB	25 Mar 2025 12:12:11	U	SMPL
CCV58 - 1	CCV58	19885	4.9093	-245.1		PPB	25 Mar 2025 12:14:27	U	SMPL
CCB58 - 1	CCB58	-332	-0.0882	-245.1		PPB	25 Mar 2025 12:16:45	U	SMPL
Q1595-02MSD - 1	SPRING-2025MSD	15297	3.7752	-245.1		PPB	25 Mar 2025 12:19:03	U	SMPL
Q1168-10 - 1		240	0.0532	-245.1		PPB	25 Mar 2025 12:29:26	U	SMPL
Q1168-10RE - 1		591	0.1400	-245.1		PPB	25 Mar 2025 12:31:41	U	SMPL
Q1595-02LX5 - 1		214	0.0468	-245.1		PPB	25 Mar 2025 12:33:56	U	SMPL
Q1595-02A - 1		15260	3.7660	-245.1		PPB	25 Mar 2025 12:36:12	U	SMPL
CCV59 - 1	CCV59	19749	4.8757	-245.1		PPB	25 Mar 2025 12:38:29	U	SMPL
CCB59 - 1	CCB59	-368	-0.0971	-245.1		PPB	25 Mar 2025 12:40:47	U	SMPL