

Prep Standard - Chemical Standard Summary

Order ID : Q1715

Test : Metals Group4

Prepbatch ID : PB167483,

Sequence ID/Qc Batch ID: LB135373, LB135373,

Standard ID :

MP85016, MP85017, MP85018, MP85019, MP85020, MP85021, MP85022, MP85023, MP85024, MP85025, MP85026, MP85030, MP85031, MP85156,

Chemical ID :

M4883, M4891, M5020, M5288, M5387, M5395, M5429, M5466, M5472, M5496, M5497, M5516, M5521, M5658, M5747, M5748, M5768, M5789, M5798, M5799, M5800, M5801, M5811, M5814, M5816, M5817, M5820, M5875, M5959, M5970, M5978, M5985, M6003, M6012, M6021, M6023, M6028, M6030, M6058, M6076, M6128, M6137, M6150, M6151, M6152, M6155, M6156, M6158, M6160, W3112,

Metals STANDARD PREPARATION LOG

| <u>Recipe ID</u> | <u>NAME</u> | <u>NO.</u> | <u>Prep Date</u> | <u>Expiration Date</u> | <u>Prepared By</u> | <u>ScaleID</u> | <u>PipetteID</u> | <u>Supervised By</u> |
|------------------|-------------------------------|-------------------------|------------------|------------------------|--------------------|----------------|------------------|----------------------|
| 902 | ICP AES CAL BLK (SO/ICB/CCB) | MP85016 | 03/26/2025 | 04/26/2025 | Kareem Khairalla | None | None | Sarabjit Jaswal |
| | | | | | | | | 04/07/2025 |

FROM 125.00000ml of M6151 + 2350.00000ml of W3112 + 25.00000ml of M5789 = Final Quantity: 2500.000 ml

| <u>Recipe ID</u> | <u>NAME</u> | <u>NO.</u> | <u>Prep Date</u> | <u>Expiration Date</u> | <u>Prepared By</u> | <u>ScaleID</u> | <u>PipetteID</u> | <u>Supervised By</u> |
|------------------|----------------------|-------------------------|------------------|------------------------|--------------------|----------------|------------------|----------------------|
| 907 | ICP AES STD S (S5) | MP85017 | 03/26/2025 | 04/26/2025 | Kareem Khairalla | None | None | Sarabjit Jaswal |
| | | | | | | | | 04/07/2025 |

FROM 5.00000ml of M5395 + 5.00000ml of M5466 + 5.00000ml of M5472 + 5.00000ml of M5816 + 5.00000ml of M5820 + 5.00000ml of M5875 + 5.00000ml of M5970 + 5.00000ml of M6076 + 5.00000ml of M6160 + 455.00000ml of MP85016 = Final Quantity: 500.000 ml

Metals STANDARD PREPARATION LOG

| <u>Recipe ID</u> | <u>NAME</u> | <u>NO.</u> | <u>Prep Date</u> | <u>Expiration Date</u> | <u>Prepared By</u> | <u>ScaleID</u> | <u>PipetteID</u> | <u>Supervised By</u> |
|------------------|----------------|-------------------------|------------------|------------------------|--------------------|----------------|------------------|----------------------|
| 910 | ICP AES STD S4 | MP85018 | 03/26/2025 | 04/26/2025 | Kareem Khairalla | None | None | Sarabjit Jaswal |
| | | | | | | | | 04/07/2025 |

FROM 50.00000ml of MP85016 + 50.00000ml of MP85017 = Final Quantity: 100.000 ml

| <u>Recipe ID</u> | <u>NAME</u> | <u>NO.</u> | <u>Prep Date</u> | <u>Expiration Date</u> | <u>Prepared By</u> | <u>ScaleID</u> | <u>PipetteID</u> | <u>Supervised By</u> |
|------------------|----------------|-------------------------|------------------|------------------------|--------------------|----------------|------------------|----------------------|
| 909 | ICP AES STD S3 | MP85019 | 03/26/2025 | 04/26/2025 | Kareem Khairalla | None | None | Sarabjit Jaswal |
| | | | | | | | | 04/07/2025 |

FROM 25.00000ml of MP85017 + 75.00000ml of MP85016 = Final Quantity: 100.000 ml

Metals STANDARD PREPARATION LOG

| <u>Recipe ID</u> | <u>NAME</u> | <u>NO.</u> | <u>Prep Date</u> | <u>Expiration Date</u> | <u>Prepared By</u> | <u>ScaleID</u> | <u>PipetteID</u> | <u>Supervised By</u> |
|------------------|----------------|-------------------------|------------------|------------------------|--------------------|----------------|------------------|----------------------|
| 3913 | ICP AES STD S2 | MP85020 | 03/26/2025 | 04/26/2025 | Kareem Khairalla | None | None | Sarabjit Jaswal |
| | | | | | | | | 04/07/2025 |

FROM 16.00000ml of MP85017 + 184.00000ml of MP85016 = Final Quantity: 200.000 ml

| <u>Recipe ID</u> | <u>NAME</u> | <u>NO.</u> | <u>Prep Date</u> | <u>Expiration Date</u> | <u>Prepared By</u> | <u>ScaleID</u> | <u>PipetteID</u> | <u>Supervised By</u> |
|------------------|--------------------------|-------------------------|------------------|------------------------|--------------------|----------------|------------------|----------------------|
| 2950 | ICP AES S1/CRI STOCK STD | MP85021 | 03/26/2025 | 04/26/2025 | Kareem Khairalla | None | None | Sarabjit Jaswal |
| | | | | | | | | 04/07/2025 |

FROM 0.03000ml of M5798 + 0.03000ml of M6028 + 0.04000ml of M6137 + 0.05000ml of M5496 + 0.05000ml of M5658 + 0.05000ml of M5811 + 0.05000ml of M6030 + 0.06000ml of M5747 + 0.10000ml of M4883 + 0.10000ml of M5472 + 0.10000ml of M5521 + 0.10000ml of M5801 + 0.10000ml of M5820 + 0.10000ml of M5970 + 0.10000ml of M6128 + 0.15000ml of M5800 + 0.20000ml of M4891 + 0.20000ml of M5748 + 0.20000ml of M5799 + 0.20000ml of M6021 + 0.20000ml of M6023 + 0.25000ml of M5466 + 0.25000ml of M6160 + 0.50000ml of M5387 + 0.50000ml of M5814 + 1.00000ml of M5288 + 1.00000ml of M5497 + 1.00000ml of M5516 + 1.00000ml of M5768 + 1.00000ml of M5978 + 1.00000ml of M6156 + 2.00000ml of M5816 + 77.68000ml of MP85016 = Final Quantity: 100.000 ml

Metals STANDARD PREPARATION LOG

| <u>Recipe ID</u> | <u>NAME</u> | <u>NO.</u> | <u>Prep Date</u> | <u>Expiration Date</u> | <u>Prepared By</u> | <u>ScaleID</u> | <u>PipetteID</u> | <u>Supervised By</u> |
|------------------|-------------------------|-------------------------|------------------|------------------------|--------------------|----------------|------------------|----------------------|
| 2951 | ICP AES S1/CRI WORK STD | MP85022 | 03/26/2025 | 04/26/2025 | Kareem Khairalla | None | None | Sarabjit Jaswal |
| | | | | | | | | 04/07/2025 |

FROM 2.00000ml of MP85021 + 98.00000ml of MP85016 = Final Quantity: 100.000 ml

| <u>Recipe ID</u> | <u>NAME</u> | <u>NO.</u> | <u>Prep Date</u> | <u>Expiration Date</u> | <u>Prepared By</u> | <u>ScaleID</u> | <u>PipetteID</u> | <u>Supervised By</u> |
|------------------|------------------|-------------------------|------------------|------------------------|--------------------|----------------|------------------|----------------------|
| 912 | ICP AES ICV SOLN | MP85023 | 03/26/2025 | 04/26/2025 | Kareem Khairalla | None | None | Sarabjit Jaswal |
| | | | | | | | | 04/07/2025 |

FROM 0.02500ml of M5020 + 0.02500ml of M5429 + 0.02500ml of M5817 + 0.10000ml of M5466 + 0.25000ml of M5472 + 0.25000ml of M6058 + 10.00000ml of M6150 + 89.77500ml of MP85016 = Final Quantity: 100.000 ml

Metals STANDARD PREPARATION LOG

| <u>Recipe ID</u> | <u>NAME</u> | <u>NO.</u> | <u>Prep Date</u> | <u>Expiration Date</u> | <u>Prepared By</u> | <u>ScaleID</u> | <u>PipetteID</u> | <u>Supervised By</u> |
|------------------|-------------------|-------------------------|------------------|------------------------|--------------------|----------------|------------------|----------------------|
| 904 | ICP AES ICSA SOLN | MP85024 | 03/26/2025 | 04/26/2025 | Kareem Khairalla | None | None | Sarabjit Jaswal |
| | | | | | | | | 04/07/2025 |

FROM 25.00000ml of M6152 + 225.00000ml of MP85016 = Final Quantity: 250.000 ml

| <u>Recipe ID</u> | <u>NAME</u> | <u>NO.</u> | <u>Prep Date</u> | <u>Expiration Date</u> | <u>Prepared By</u> | <u>ScaleID</u> | <u>PipetteID</u> | <u>Supervised By</u> |
|------------------|----------------------|-------------------------|------------------|------------------------|--------------------|----------------|------------------|----------------------|
| 3494 | ICP AES ICSAB SOLN-1 | MP85025 | 03/26/2025 | 04/26/2025 | Kareem Khairalla | None | None | Sarabjit Jaswal |
| | | | | | | | | 04/07/2025 |

FROM 0.01000ml of M5020 + 0.01000ml of M5817 + 0.10000ml of M5472 + 0.10000ml of M5970 + 0.10000ml of M6076 + 10.00000ml of M6152 + 10.00000ml of M6155 + 79.50000ml of MP85016 = Final Quantity: 100.000 ml

Metals STANDARD PREPARATION LOG

| <u>Recipe ID</u> | <u>NAME</u> | <u>NO.</u> | <u>Prep Date</u> | <u>Expiration Date</u> | <u>Prepared By</u> | <u>ScaleID</u> | <u>PipetteID</u> | <u>Supervised By</u> |
|------------------|------------------|-------------------------|------------------|------------------------|--------------------|----------------|------------------|----------------------|
| 911 | ICP AES CCV SOLN | MP85026 | 03/26/2025 | 04/26/2025 | Kareem Khairalla | None | None | Sarabjit Jaswal |
| | | | | | | | | 04/07/2025 |

FROM 50.00000ml of MP85016 + 50.00000ml of MP85017 = Final Quantity: 100.000 ml

| <u>Recipe ID</u> | <u>NAME</u> | <u>NO.</u> | <u>Prep Date</u> | <u>Expiration Date</u> | <u>Prepared By</u> | <u>ScaleID</u> | <u>PipetteID</u> | <u>Supervised By</u> |
|------------------|----------------------|-------------------------|------------------|------------------------|--------------------|----------------|------------------|----------------------|
| 919 | ICP AES INTERNAL STD | MP85030 | 03/26/2025 | 04/26/2025 | Kareem Khairalla | None | None | Sarabjit Jaswal |
| | | | | | | | | 04/07/2025 |

FROM 1.00000ml of M5959 + 10.00000ml of M5985 + 1969.00000ml of W3112 + 20.00000ml of M5789 = Final Quantity: 2000.000 ml

Metals STANDARD PREPARATION LOG

| <u>Recipe ID</u> | <u>NAME</u> | <u>NO.</u> | <u>Prep Date</u> | <u>Expiration Date</u> | <u>Prepared By</u> | <u>ScaleID</u> | <u>PipetteID</u> | <u>Supervised By</u> |
|------------------|-------------|-------------------------|------------------|------------------------|--------------------|----------------|------------------|----------------------|
| 513 | RINSE SOLN | MP85031 | 03/26/2025 | 04/26/2025 | Kareem Khairalla | None | None | Sarabjit Jaswal |
| | | | | | | | | 04/07/2025 |

FROM 200.00000ml of M5789 + 9800.00000ml of W3112 = Final Quantity: 10000.000 ml

| <u>Recipe ID</u> | <u>NAME</u> | <u>NO.</u> | <u>Prep Date</u> | <u>Expiration Date</u> | <u>Prepared By</u> | <u>ScaleID</u> | <u>PipetteID</u> | <u>Supervised By</u> |
|------------------|-------------|-------------------------|------------------|------------------------|--------------------|----------------|------------------|----------------------|
| 170 | 1:1HCL | MP85156 | 04/07/2025 | 08/18/2025 | Kareem Khairalla | None | None | Sarabjit Jaswal |
| | | | | | | | | 04/07/2025 |

FROM 1250.00000ml of M6151 + 1250.00000ml of W3112 = Final Quantity: 2500.000 ml

CHEMICAL RECEIPT LOG BOOK

| Supplier | ItemCode / ItemName | Lot # | Expiration Date | Date Opened / Opened By | Received Date / Received By | Chemtech Lot # |
|--------------------------|------------------------------|--------|-----------------|-------------------------|-----------------------------|----------------|
| Absolute Standards, Inc. | 57034 / Se, 1000 PPM, 125 ml | 070221 | 09/07/2025 | 08/06/2021 / jaswal | 08/05/2021 / jaswal | M4883 |

| Supplier | ItemCode / ItemName | Lot # | Expiration Date | Date Opened / Opened By | Received Date / Received By | Chemtech Lot # |
|--------------------------|------------------------------------|--------|-----------------|-------------------------|-----------------------------|----------------|
| Absolute Standards, Inc. | 58030 / Zinc, Zn, 500 ml, 1000 PPM | 031921 | 05/19/2025 | 08/25/2021 / bin | 08/05/2021 / jaswal | M4891 |

| Supplier | ItemCode / ItemName | Lot # | Expiration Date | Date Opened / Opened By | Received Date / Received By | Chemtech Lot # |
|--------------------------|------------------------------|--------|-----------------|-------------------------|-----------------------------|----------------|
| Absolute Standards, Inc. | 57115 / P, 10000 PPM, 125 ml | 032921 | 05/17/2025 | 12/13/2021 / bin | 12/09/2021 / bin | M5020 |

| Supplier | ItemCode / ItemName | Lot # | Expiration Date | Date Opened / Opened By | Received Date / Received By | Chemtech Lot # |
|--------------------------|------------------------------|--------|-----------------|-------------------------|-----------------------------|----------------|
| Absolute Standards, Inc. | 58119 / K, 10000 PPM, 500 ml | 071122 | 07/11/2025 | 09/01/2022 / jaswal | 07/21/2022 / jaswal | M5288 |

| Supplier | ItemCode / ItemName | Lot # | Expiration Date | Date Opened / Opened By | Received Date / Received By | Chemtech Lot # |
|--------------------------|------------------------------|--------|-----------------|-------------------------|-----------------------------|----------------|
| Absolute Standards, Inc. | 57056 / Ba, 1000 PPM, 125 ml | 072122 | 07/21/2025 | 11/01/2022 / jaswal | 09/18/2022 / jaswal | M5387 |

| Supplier | ItemCode / ItemName | Lot # | Expiration Date | Date Opened / Opened By | Received Date / Received By | Chemtech Lot # |
|--------------------|---|--------------|-----------------|-------------------------|-----------------------------|----------------|
| Inorganic Ventures | CLPP-CAL-3 / CLP CAL SOLUTION #3, 125mL | T2-MEB714159 | 01/13/2027 | 01/30/2024 / bin | 09/19/2022 / bin | M5395 |

CHEMICAL RECEIPT LOG BOOK

| Supplier | ItemCode / ItemName | Lot # | Expiration Date | Date Opened / Opened By | Received Date / Received By | Chemtech Lot # |
|--------------------------|-------------------------------|--------|-----------------|-------------------------|-----------------------------|----------------|
| Absolute Standards, Inc. | 57103 / Li, 10000 PPM, 125 ml | 070622 | 07/06/2025 | 01/30/2023 / bin | 01/26/2023 / bin | M5429 |

| Supplier | ItemCode / ItemName | Lot # | Expiration Date | Date Opened / Opened By | Received Date / Received By | Chemtech Lot # |
|--------------------------|--------------------------------|--------|-----------------|-------------------------|-----------------------------|----------------|
| Absolute Standards, Inc. | 57058 / Cerium, 1000PPM, 100ML | 061322 | 06/13/2025 | 03/06/2023 / bin | 03/01/2023 / bin | M5466 |

| Supplier | ItemCode / ItemName | Lot # | Expiration Date | Date Opened / Opened By | Received Date / Received By | Chemtech Lot # |
|--------------------------|------------------------------|--------|-----------------|-------------------------|-----------------------------|----------------|
| Absolute Standards, Inc. | 57038 / Sr, 1000 PPM, 125 ml | 082922 | 08/29/2025 | 01/14/2025 / Jaswal | 03/16/2023 / jaswal | M5472 |

| Supplier | ItemCode / ItemName | Lot # | Expiration Date | Date Opened / Opened By | Received Date / Received By | Chemtech Lot # |
|--------------------------|-------------------------------|--------|-----------------|-------------------------|-----------------------------|----------------|
| Absolute Standards, Inc. | 58113 / Al, 10000 PPM, 500 ml | 011623 | 01/16/2026 | 08/15/2023 / jaswal | 03/17/2023 / bin | M5496 |

| Supplier | ItemCode / ItemName | Lot # | Expiration Date | Date Opened / Opened By | Received Date / Received By | Chemtech Lot # |
|--------------------------|-------------------------------|--------|-----------------|-------------------------|-----------------------------|----------------|
| Absolute Standards, Inc. | 58120 / Ca, 10000 PPM, 500 ml | 031523 | 03/15/2026 | 03/18/2023 / bin | 03/17/2023 / bin | M5497 |

| Supplier | ItemCode / ItemName | Lot # | Expiration Date | Date Opened / Opened By | Received Date / Received By | Chemtech Lot # |
|--------------------------|-------------------------------|--------|-----------------|-------------------------|-----------------------------|----------------|
| Absolute Standards, Inc. | 58111 / Na, 10000 PPM, 500 ml | 022123 | 11/06/2025 | 11/06/2024 / kareem | 03/17/2023 / bin | M5516 |

CHEMICAL RECEIPT LOG BOOK

| Supplier | ItemCode / ItemName | Lot # | Expiration Date | Date Opened / Opened By | Received Date / Received By | Chemtech Lot # |
|--------------------------|------------------------------|--------|-----------------|-------------------------|-----------------------------|----------------|
| Absolute Standards, Inc. | 58029 / Cu, 1000 PPM, 500 ml | 102622 | 10/26/2025 | 11/21/2022 / bin | 11/20/2022 / bin | M5521 |

| Supplier | ItemCode / ItemName | Lot # | Expiration Date | Date Opened / Opened By | Received Date / Received By | Chemtech Lot # |
|--------------------------|--|--------|-----------------|-------------------------|-----------------------------|----------------|
| Absolute Standards, Inc. | 58024 / Chromium, Cr, 500 ml, 1000 PPM | 060523 | 06/05/2026 | 08/28/2023 / jaswal | 08/25/2023 / jaswal | M5658 |

| Supplier | ItemCode / ItemName | Lot # | Expiration Date | Date Opened / Opened By | Received Date / Received By | Chemtech Lot # |
|--------------------------|---------------------|--------|-----------------|-------------------------|-----------------------------|----------------|
| Absolute Standards, Inc. | / Lead (Pb) 1000PPM | 100923 | 10/09/2026 | 05/20/2024 / Jaswal | 12/20/2023 / jaswal | M5747 |

| Supplier | ItemCode / ItemName | Lot # | Expiration Date | Date Opened / Opened By | Received Date / Received By | Chemtech Lot # |
|--------------------------|-----------------------|--------|-----------------|-------------------------|-----------------------------|----------------|
| Absolute Standards, Inc. | / Nickel (Ni) 1000PPM | 091223 | 09/12/2026 | 01/02/2024 / bin | 12/20/2023 / jaswal | M5748 |

| Supplier | ItemCode / ItemName | Lot # | Expiration Date | Date Opened / Opened By | Received Date / Received By | Chemtech Lot # |
|--------------------------|-------------------------------|--------|-----------------|-------------------------|-----------------------------|----------------|
| Absolute Standards, Inc. | 58112 / Mg, 10000 PPM, 500 ml | 091823 | 09/18/2026 | 01/08/2024 / bin | 01/03/2024 / bin | M5768 |

| Supplier | ItemCode / ItemName | Lot # | Expiration Date | Date Opened / Opened By | Received Date / Received By | Chemtech Lot # |
|------------------|---|------------|-----------------|-------------------------|-----------------------------|----------------|
| Seidler Chemical | BA-9598-34 / Nitric Acid, Instra-Analyzed (cs/4x2.5L) | 23G1262003 | 07/30/2025 | 02/08/2024 / Al-Terek | 06/26/2023 / Al-Terek | M5789 |

CHEMICAL RECEIPT LOG BOOK

| Supplier | ItemCode / ItemName | Lot # | Expiration Date | Date Opened / Opened By | Received Date / Received By | Chemtech Lot # |
|--------------------------|------------------------------|--------|-----------------|-------------------------|-----------------------------|----------------|
| Absolute Standards, Inc. | 57004 / Be, 1000 PPM, 125 ml | 102523 | 10/25/2026 | 02/09/2024 / bin | 02/09/2024 / bin | M5798 |

| Supplier | ItemCode / ItemName | Lot # | Expiration Date | Date Opened / Opened By | Received Date / Received By | Chemtech Lot # |
|--------------------------|------------------------------|--------|-----------------|-------------------------|-----------------------------|----------------|
| Absolute Standards, Inc. | 57050 / Sn, 1000 PPM, 125 ml | 071123 | 07/11/2026 | 02/09/2024 / bin | 02/09/2024 / bin | M5799 |

| Supplier | ItemCode / ItemName | Lot # | Expiration Date | Date Opened / Opened By | Received Date / Received By | Chemtech Lot # |
|--------------------------|------------------------------|--------|-----------------|-------------------------|-----------------------------|----------------|
| Absolute Standards, Inc. | 57027 / CO, 1000 PPM, 125 ml | 091923 | 09/19/2026 | 05/31/2024 / bin | 02/09/2024 / bin | M5800 |

| Supplier | ItemCode / ItemName | Lot # | Expiration Date | Date Opened / Opened By | Received Date / Received By | Chemtech Lot # |
|--------------------------|------------------------------|--------|-----------------|-------------------------|-----------------------------|----------------|
| Absolute Standards, Inc. | 57033 / As, 1000 PPM, 125 ml | 111323 | 11/13/2026 | 02/09/2024 / bin | 02/09/2024 / bin | M5801 |

| Supplier | ItemCode / ItemName | Lot # | Expiration Date | Date Opened / Opened By | Received Date / Received By | Chemtech Lot # |
|--------------------------|-------------------------------|--------|-----------------|-------------------------|-----------------------------|----------------|
| Absolute Standards, Inc. | 58126 / Fe, 10000 PPM, 500 ml | 051523 | 05/15/2026 | 02/06/2025 / kareem | 01/03/2024 / jaswal | M5811 |

| Supplier | ItemCode / ItemName | Lot # | Expiration Date | Date Opened / Opened By | Received Date / Received By | Chemtech Lot # |
|--------------------------|-----------------------------|--------|-----------------|-------------------------|-----------------------------|----------------|
| Absolute Standards, Inc. | 57005 / B, 1000 PPM, 125 ml | 071123 | 07/11/2026 | 03/26/2024 / Sohil | 01/03/2024 / jaswal | M5814 |

CHEMICAL RECEIPT LOG BOOK

| Supplier | ItemCode / ItemName | Lot # | Expiration Date | Date Opened / Opened By | Received Date / Received By | Chemtech Lot # |
|--------------------------|-----------------------------|--------|-----------------|-------------------------|-----------------------------|----------------|
| Absolute Standards, Inc. | 57016 / S, 1000 PPM, 125 ml | 122923 | 12/29/2026 | 05/20/2024 / Jaswal | 02/09/2024 / jaswal | M5816 |

| Supplier | ItemCode / ItemName | Lot # | Expiration Date | Date Opened / Opened By | Received Date / Received By | Chemtech Lot # |
|--------------------------|------------------------------|--------|-----------------|-------------------------|-----------------------------|----------------|
| Absolute Standards, Inc. | 57116 / S, 10000 PPM, 125 ml | 071123 | 07/11/2026 | 03/01/2024 / jaswal | 02/09/2024 / jaswal | M5817 |

| Supplier | ItemCode / ItemName | Lot # | Expiration Date | Date Opened / Opened By | Received Date / Received By | Chemtech Lot # |
|--------------------------|-----------------------------|--------|-----------------|-------------------------|-----------------------------|----------------|
| Absolute Standards, Inc. | 57015 / P, 1000 PPM, 125 ml | 091123 | 09/11/2026 | 05/01/2024 / jaswal | 02/09/2024 / jaswal | M5820 |

| Supplier | ItemCode / ItemName | Lot # | Expiration Date | Date Opened / Opened By | Received Date / Received By | Chemtech Lot # |
|--------------------|---|--------------|-----------------|-------------------------|-----------------------------|----------------|
| Inorganic Ventures | CLPP-CAL-1 / CLP CAL SOLUTION #1, 125mL | T2-MEB714417 | 01/27/2027 | 04/19/2024 / jaswal | 02/22/2024 / jaswal | M5875 |

| Supplier | ItemCode / ItemName | Lot # | Expiration Date | Date Opened / Opened By | Received Date / Received By | Chemtech Lot # |
|--------------------|-------------------------------------|------------|-----------------|-------------------------|-----------------------------|----------------|
| Inorganic Ventures | CGY10-1 / YTTRIUM 125mL 10,000ug/mL | V2-Y740548 | 02/20/2029 | 07/01/2024 / Jaswal | 06/14/2024 / Jaswal | M5959 |

| Supplier | ItemCode / ItemName | Lot # | Expiration Date | Date Opened / Opened By | Received Date / Received By | Chemtech Lot # |
|--------------------------|------------------------------|--------|-----------------|-------------------------|-----------------------------|----------------|
| Absolute Standards, Inc. | 57003 / Li, 1000 PPM, 125 ml | 061224 | 06/21/2027 | 07/01/2024 / Jaswal | 07/01/2024 / Jaswal | M5970 |

CHEMICAL RECEIPT LOG BOOK

| Supplier | ItemCode / ItemName | Lot # | Expiration Date | Date Opened / Opened By | Received Date / Received By | Chemtech Lot # |
|--------------------|---------------------------------------|-------------|-----------------|-------------------------|-----------------------------|----------------|
| Inorganic Ventures | CGTI1-1 / TITANIUM 125mL 1000ug/mL | T2-TI719972 | 06/17/2027 | 08/07/2024 / jaswal | 02/22/2024 / Jaswal | M5978 |

| Supplier | ItemCode / ItemName | Lot # | Expiration Date | Date Opened / Opened By | Received Date / Received By | Chemtech Lot # |
|--------------------|---------------------------------|-------------|-----------------|-------------------------|-----------------------------|----------------|
| Inorganic Ventures | CGIN10-5 / INDIUM 1 x 500 ml | U2-IN729349 | 02/21/2028 | 10/08/2024 / Jaswal | 06/14/2024 / Jaswal | M5985 |

| Supplier | ItemCode / ItemName | Lot # | Expiration Date | Date Opened / Opened By | Received Date / Received By | Chemtech Lot # |
|--------------------|--|--------------|-----------------|-------------------------|-----------------------------|----------------|
| Inorganic Ventures | WW-LFS-1 / Laboratory Fortified Stock Solution 1, 125 ml | T2-MEB723367 | 08/26/2025 | 02/26/2025 / Eman | 05/14/2024 / Jaswal | M6003 |

| Supplier | ItemCode / ItemName | Lot # | Expiration Date | Date Opened / Opened By | Received Date / Received By | Chemtech Lot # |
|--------------------|--|--------------|-----------------|-------------------------|-----------------------------|----------------|
| Inorganic Ventures | WW-LFS-2 / Laboratory Fortified Stock Solution 2, 125 ml | U2-MEB731108 | 09/17/2025 | 03/17/2025 / Eman | 05/14/2024 / Jaswal | M6012 |

| Supplier | ItemCode / ItemName | Lot # | Expiration Date | Date Opened / Opened By | Received Date / Received By | Chemtech Lot # |
|--------------------------|--------------------------------|--------|-----------------|-------------------------|-----------------------------|----------------|
| Absolute Standards, Inc. | 57023 / V, 1000 PPM, 125 ml | 062424 | 06/24/2027 | 09/28/2024 / jaswal | 08/05/2024 / Jaswal | M6021 |

| Supplier | ItemCode / ItemName | Lot # | Expiration Date | Date Opened / Opened By | Received Date / Received By | Chemtech Lot # |
|--------------------------|---------------------------------|---------|-----------------|-------------------------|-----------------------------|----------------|
| Absolute Standards, Inc. | 57081 / TI, 1000 PPM, 125 ml | 0624724 | 06/27/2027 | 08/05/2024 / kareem | 08/05/2024 / Jaswal | M6023 |

CHEMICAL RECEIPT LOG BOOK

| Supplier | ItemCode / ItemName | Lot # | Expiration Date | Date Opened / Opened By | Received Date / Received By | Chemtech Lot # |
|--------------------------|------------------------------|--------|-----------------|-------------------------|-----------------------------|----------------|
| Absolute Standards, Inc. | 57048 / Cd, 1000 PPM, 125 ml | 070124 | 07/01/2027 | 08/05/2024 / kareem | 08/05/2024 / Jaswal | M6028 |

| Supplier | ItemCode / ItemName | Lot # | Expiration Date | Date Opened / Opened By | Received Date / Received By | Chemtech Lot # |
|--------------------------|------------------------------|--------|-----------------|-------------------------|-----------------------------|----------------|
| Absolute Standards, Inc. | 57047 / Ag, 1000 PPM, 125 ml | 122823 | 12/28/2026 | 08/05/2024 / kareem | 08/05/2024 / Jaswal | M6030 |

| Supplier | ItemCode / ItemName | Lot # | Expiration Date | Date Opened / Opened By | Received Date / Received By | Chemtech Lot # |
|--------------------|---|--------------|-----------------|-------------------------|-----------------------------|----------------|
| Inorganic Ventures | CHEM-QC-4 / CHEM-QC-4, Second Source, 1000 ug/ml, B, Mo, Si, Sn, Ti | V2-MEB746173 | 01/29/2026 | 01/29/2025 / JANVI | 08/22/2024 / Jaswal | M6058 |

| Supplier | ItemCode / ItemName | Lot # | Expiration Date | Date Opened / Opened By | Received Date / Received By | Chemtech Lot # |
|--------------------|--------------------------|--------------|-----------------|-------------------------|-----------------------------|----------------|
| Inorganic Ventures | Z9651Q / CHEM-CLP-4/.25L | V2-MEB746762 | 01/01/2026 | 01/01/2025 / kareem | 09/19/2024 / kareem | M6076 |

| Supplier | ItemCode / ItemName | Lot # | Expiration Date | Date Opened / Opened By | Received Date / Received By | Chemtech Lot # |
|--------------------------|------------------------------|--------|-----------------|-------------------------|-----------------------------|----------------|
| Absolute Standards, Inc. | 58025 / Mn, 1000 PPM, 500 ml | 101124 | 10/11/2027 | 01/13/2025 / kareem | 01/13/2025 / kareem | M6128 |

| Supplier | ItemCode / ItemName | Lot # | Expiration Date | Date Opened / Opened By | Received Date / Received By | Chemtech Lot # |
|--------------------|-----------------------------------|-------------|-----------------|-------------------------|-----------------------------|----------------|
| Inorganic Ventures | CGSI1-1 / SILICON 125mL 1000ug/mL | V2-SI744713 | 07/10/2029 | 01/14/2025 / Jaswal | 10/03/2024 / Jaswal | M6137 |

CHEMICAL RECEIPT LOG BOOK

| Supplier | ItemCode / ItemName | Lot # | Expiration Date | Date Opened / Opened By | Received Date / Received By | Chemtech Lot # |
|----------|---|-----------|-----------------|-------------------------|-----------------------------|----------------|
| EPA | ICV-1 / ICV (ICP/ICPMS) STOCK SOLN | ICV1-1014 | 07/07/2025 | 02/07/2025 / JANVI | 04/20/2021 / JANVI | M6150 |

| Supplier | ItemCode / ItemName | Lot # | Expiration Date | Date Opened / Opened By | Received Date / Received By | Chemtech Lot # |
|------------------|---|------------|-----------------|-------------------------|-----------------------------|----------------|
| Seidler Chemical | BA-9530-33 / Hydrochloric Acid, Instra-Analyzed (cs/6x2.5L) | 22G2862015 | 08/18/2025 | 02/18/2025 / Sagar | 01/15/2025 / Sagar | M6151 |

| Supplier | ItemCode / ItemName | Lot # | Expiration Date | Date Opened / Opened By | Received Date / Received By | Chemtech Lot # |
|----------|-------------------------------------|-----------|-----------------|-------------------------|-----------------------------|----------------|
| EPA | PART A / ICSA (ICP) STOCK SOLN | ICSA-1211 | 08/24/2025 | 02/24/2025 / kareem | 04/20/2021 / kareem | M6152 |

| Supplier | ItemCode / ItemName | Lot # | Expiration Date | Date Opened / Opened By | Received Date / Received By | Chemtech Lot # |
|----------|--------------------------------------|-----------|-----------------|-------------------------|-----------------------------|----------------|
| EPA | PART B / ICSAB (ICP) STOCK SOLN | ICSB-0710 | 06/20/2025 | 02/10/2025 / kareem | 02/09/2024 / kareem | M6155 |

| Supplier | ItemCode / ItemName | Lot # | Expiration Date | Date Opened / Opened By | Received Date / Received By | Chemtech Lot # |
|--------------------------|---------------------------------|--------|-----------------|-------------------------|-----------------------------|----------------|
| Absolute Standards, Inc. | 57042 / Mo, 1000 PPM, 125 ml | 032123 | 03/21/2026 | 11/06/2024 / JANVI | 06/12/2024 / JANVI | M6156 |

| Supplier | ItemCode / ItemName | Lot # | Expiration Date | Date Opened / Opened By | Received Date / Received By | Chemtech Lot # |
|------------------|--|------------|-----------------|-------------------------|-----------------------------|----------------|
| Seidler Chemical | BA-9598-34 / Nitric Acid, Instra-Analyzed (cs/4x2.5L) | 24D1062002 | 03/25/2029 | 03/10/2025 / Eman | 02/02/2025 / Sagar | M6158 |

CHEMICAL RECEIPT LOG BOOK

| Supplier | ItemCode / ItemName | Lot # | Expiration Date | Date Opened / Opened By | Received Date / Received By | Chemtech Lot # |
|--------------------------|------------------------------|--------|-----------------|-------------------------|-----------------------------|----------------|
| Absolute Standards, Inc. | 57051 / Sb, 1000 PPM, 125 ml | 071724 | 03/24/2026 | 03/24/2025 / kareem | 10/18/2024 / kareem | M6160 |

| Supplier | ItemCode / ItemName | Lot # | Expiration Date | Date Opened / Opened By | Received Date / Received By | Chemtech Lot # |
|------------------|---------------------|---------------------|-----------------|-------------------------|-----------------------------|----------------|
| Seidler Chemical | DIW / DI Water | Daily Lab-Certified | 07/03/2029 | 07/03/2024 / lwona | 07/03/2024 / lwona | W3112 |



CERTIFIED WEIGHT REPORT:

Part Number:
Lot Number:
Description:

57048
070124
Cadmium (Cd)

Lot #
Solvent: 24002546 Nitric Acid

2% 40.0 Nitric Acid (mL)

Expiration Date: 070127

Recommended Storage: Ambient (20 °C)

Nominal Concentration (µg/mL): 1000

NIST Test Number: 6UTB

Weight shown below was diluted to (mL): 2000.07 5E-05 Balance Uncertainty 0.100 Flask Uncertainty

| | |
|------------------------|-----------------|
| <i>Aleah O'Brady</i> | |
| Formulated By: | Aleah O'Brady |
| | 070124 |
| <i>Pedro L. Rentas</i> | |
| Reviewed By: | Pedro L. Rentas |
| | 070124 |

Compound

| Lot Number | Nominal Conc. (µg/mL) | Purity (%) | Uncertainty (%) | Assay (%) | Target Weight (g) | Actual Weight (g) | Actual Conc. (µg/mL) | Expanded Uncertainty +/- (µg/mL) | CAS# | OSHA PEL (TWA) | LD50 | NIST SRM |
|------------|-----------------------|------------|-----------------|-----------|-------------------|-------------------|----------------------|----------------------------------|------|----------------|------|----------|
|------------|-----------------------|------------|-----------------|-----------|-------------------|-------------------|----------------------|----------------------------------|------|----------------|------|----------|

| | | | | | | | | | | | | | |
|--------------------------------------|------------------|------|--------|------|------|--------|--------|--------|-----|------------|------------|------------------|------|
| 1. Cadmium nitrate tetrahydrate (Cd) | INO24 CDM09221A1 | 1000 | 99.999 | 0.10 | 36.5 | 5.4797 | 5.4804 | 1000.1 | 2.0 | 10022-68-1 | 0.01 mg/m3 | or-rat 60.2mg/kg | 3108 |
|--------------------------------------|------------------|------|--------|------|------|--------|--------|--------|-----|------------|------------|------------------|------|

[1] Spectrum No.1 [12.514 sec]:\$8148.D# [Count] [Linear]

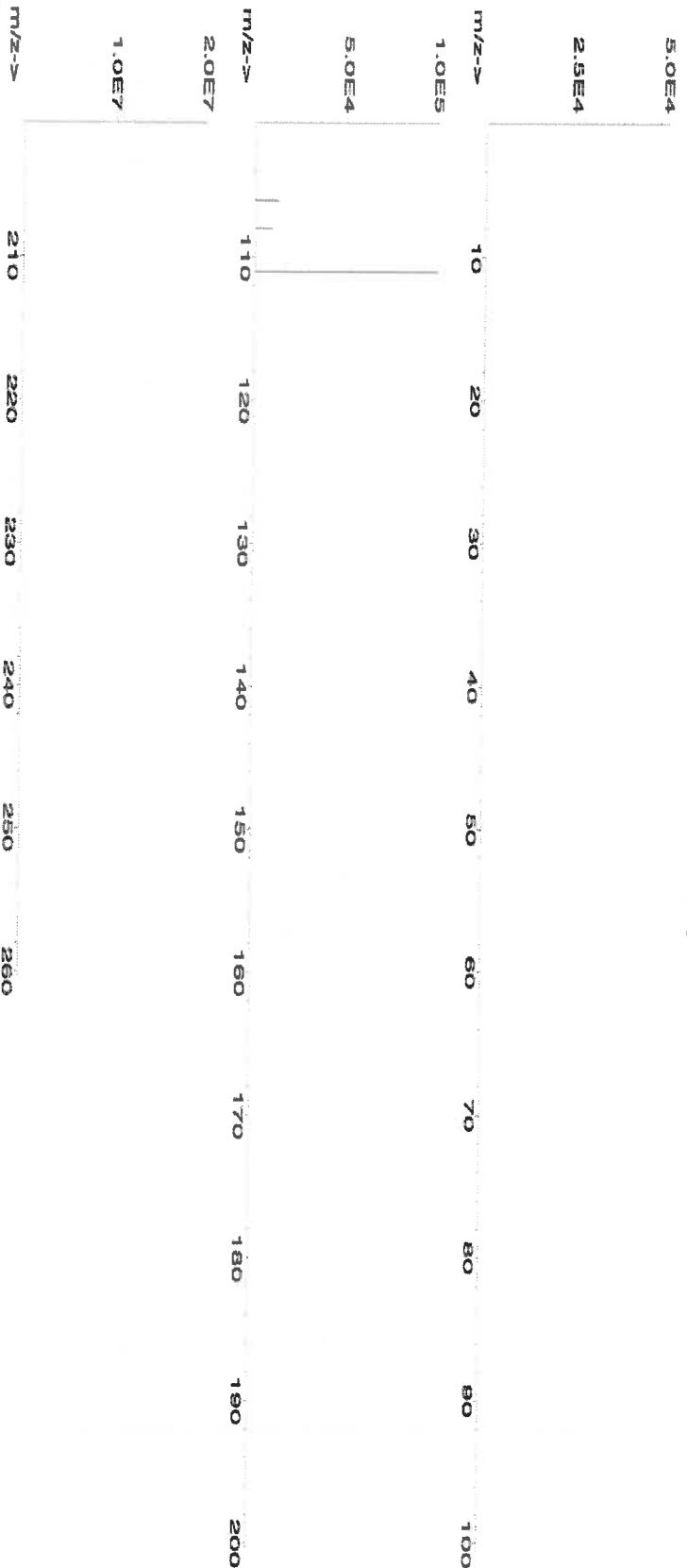



Instrumental Analysis by Inductively Coupled Plasma Mass Spectrometry (ICP-MS):

Trace Metals Verification by ICP-MS (µg/mL)

| | | | | | | | | | | | | | | | | | | | |
|----|-------|----|-------|----|-------|----|-------|----|-------|----|-------|----|-------|----|-------|----|-------|----|-------|
| Al | <0.02 | Cd | <0.2 | Dy | <0.02 | Hf | <0.02 | Li | <0.02 | Ni | <0.02 | Pt | <0.02 | Se | <0.2 | Tb | <0.02 | W | <0.02 |
| Sb | <0.02 | Ca | <0.2 | Er | <0.02 | Ho | <0.02 | Lu | <0.02 | Nb | <0.02 | Re | <0.02 | Si | <0.02 | Te | <0.02 | U | <0.02 |
| As | <0.2 | Ce | <0.02 | Ba | <0.02 | In | <0.02 | Mg | <0.01 | Os | <0.02 | Rh | <0.02 | Ag | <0.02 | Tl | <0.02 | V | <0.02 |
| Ba | <0.02 | Cs | <0.02 | Cd | <0.02 | Ir | <0.02 | Mn | <0.02 | Pd | <0.02 | Rb | <0.02 | Na | <0.2 | Th | <0.02 | Yb | <0.02 |
| Be | <0.01 | Cr | <0.02 | Ga | <0.02 | Fe | <0.2 | Hg | <0.2 | P | <0.02 | Ru | <0.02 | Sr | <0.02 | Tm | <0.02 | Y | <0.02 |
| Bi | <0.02 | Co | <0.02 | Ge | <0.02 | La | <0.02 | Mo | <0.02 | Pr | <0.02 | Sm | <0.02 | S | <0.02 | Sn | <0.02 | Zn | <0.02 |
| B | <0.02 | Cu | <0.02 | Au | <0.02 | Pb | <0.02 | Nd | <0.02 | K | <0.2 | Sc | <0.02 | Ta | <0.02 | Ti | <0.02 | Zr | <0.02 |

(T) = Target analyte

Physical Characterization:

Homogeneity: No heterogeneity was observed in the preparation of this standard.

Certified by:

- * The certified value is the concentration calculated from gravimetric and volumetric measurements unless otherwise stated.
- * Purified acids, 18.2 megohm deionized water, calibrated Class A glassware and the highest purity raw materials are used in the preparation of all standards.
- * All standard containers are meticulously cleaned prior to use.
- * Standards are prepared gravimetrically using balances that are calibrated with weights traceable to NIST (see above).
- * Standards are certified (+/-) 0.5% of the stated value, unless otherwise stated.
- * All standards should be stored with caps tight and under appropriate laboratory conditions.
- * Uncertainty Reference: Taylor, B.N. and Kuyat, C.E., "Guidelines for Evaluating and Expressing the Uncertainty of NIST Measurement Result," NIST Technical Note 1297, U.S. Government Printing Office, Washington, D.C. (1994).



Refine your results. Redefine your industry.

Certificate of Analysis

300 Technology Drive
Christiansburg, VA 24073 USA
inorganicventures.com

P: 800-669-6799/540-585-3030
F: 540-585-3012
info@inorganicventures.com

1.0 ACCREDITATION / REGISTRATION

INORGANIC VENTURES is accredited to ISO 17034, "General Requirements for the Competence of Reference Material Producers" and ISO/IEC 17025, "General Requirements for the Competence of Testing and Calibration Laboratories". Inorganic Ventures is also an ISO 9001 registered manufacturer (QSR Certificate Number QSR-1034).



2.0 PRODUCT DESCRIPTION

| | | |
|---------------------|-------------------------------------|-----------------------|
| Product Code: | Multi Analyte Custom Grade Solution | |
| Catalog Number: | CLPP-CAL-1 | |
| Lot Number: | T2-MEB714417 | |
| Matrix: | 5% (v/v) HNO ₃ | |
| Value / Analyte(s): | 5 000 µg/mL ea: | Potassium, Sodium, |
| | Calcium, Magnesium, | |
| | 2 000 µg/mL ea: | Barium, |
| | Aluminum, | |
| | 1 000 µg/mL ea: | |
| | Iron, | |
| | 500 µg/mL ea: | Vanadium, Cobalt, |
| | Nickel, | |
| | Zinc, | |
| | Manganese, | |
| | 250 µg/mL ea: | Copper, |
| | Silver, | |
| | 200 µg/mL ea: | |
| | Chromium, | |
| | 50 µg/mL ea: | |
| | Beryllium | |

3.0 CERTIFIED VALUES AND UNCERTAINTIES

| | | | |
|----------------|------------------------|----------------|------------------------|
| ANALYTE | CERTIFIED VALUE | ANALYTE | CERTIFIED VALUE |
| Aluminum, Al | 2 000 ± 7 µg/mL | Barium, Ba | 2 000 ± 9 µg/mL |
| Beryllium, Be | 50.00 ± 0.26 µg/mL | Calcium, Ca | 5 000 ± 22 µg/mL |
| Chromium, Cr | 200.0 ± 1.0 µg/mL | Cobalt, Co | 500.0 ± 2.4 µg/mL |
| Copper, Cu | 250.0 ± 1.0 µg/mL | Iron, Fe | 1 000 ± 4 µg/mL |
| Magnesium, Mg | 5 000 ± 20 µg/mL | Manganese, Mn | 500.0 ± 2.0 µg/mL |
| Nickel, Ni | 500.0 ± 2.2 µg/mL | Potassium, K | 5 000 ± 19 µg/mL |
| Silver, Ag | 250.0 ± 1.1 µg/mL | Sodium, Na | 5 000 ± 18 µg/mL |
| Vanadium, V | 499.7 ± 2.2 µg/mL | Zinc, Zn | 500.0 ± 2.2 µg/mL |

Density: 1.118 g/mL (measured at 20 ± 4 °C)

Assay Information:

| ANALYTE | METHOD | NIST SRM# | SRM LOT# |
|----------------|---------------|------------------|-----------------|
| Ag | ICP Assay | 3151 | 160729 |
| Ag | Volhard | 999c | 999c |
| Al | ICP Assay | 3101a | 140903 |
| Al | EDTA | 928 | 928 |
| Ba | ICP Assay | 3104a | 140909 |
| Ba | Gravimetric | | See Sec. 4.2 |
| Be | ICP Assay | 3105a | 090514 |
| Be | Calculated | | See Sec. 4.2 |
| Ca | ICP Assay | 3109a | 130213 |
| Ca | EDTA | 928 | 928 |
| Co | ICP Assay | 3113 | 190630 |
| Co | EDTA | 928 | 928 |
| Cr | ICP Assay | 3112a | 170630 |
| Cr | Calculated | | See Sec. 4.2 |
| Cu | ICP Assay | 3114 | 121207 |
| Cu | EDTA | 928 | 928 |
| Fe | ICP Assay | 3126a | 140812 |
| Fe | EDTA | 928 | 928 |
| K | ICP Assay | 3141a | 140813 |
| K | Gravimetric | | See Sec. 4.2 |
| Mg | ICP Assay | 3131a | 140110 |
| Mg | EDTA | 928 | 928 |
| Mn | ICP Assay | 3132 | 050429 |
| Mn | EDTA | 928 | 928 |
| Na | ICP Assay | 3152a | 120715 |
| Na | Gravimetric | | See Sec. 4.2 |
| Ni | ICP Assay | 3136 | 120619 |
| Ni | EDTA | 928 | 928 |
| V | IC Assay | 3165 | 160906 |
| V | EDTA | 928 | 928 |
| Zn | ICP Assay | 3168a | 120629 |
| Zn | EDTA | 928 | 928 |

The following equations are used in the calculation of the certified value and the uncertainty. Reported uncertainties represent expanded uncertainties expressed at approximately the 95% confidence level using a coverage factor of k = 2.

Characterization of CRM/RM by Two or More Methods

Certified Value, $X_{\text{CRM/RM}}$, where two or more methods of characterization are used is the weighted mean of the results:

$$X_{\text{CRM/RM}} = \sum(w_i)(X_i)$$

X_i = mean of Assay Method i with standard uncertainty $u_{\text{char } i}$

w_i = the weighting factors for each method calculated using the inverse square of the variance:

$$w_i = (1/u_{\text{char } i}^2) / (\sum(1/u_{\text{char } i}^2))$$

$$\text{CRM/RM Expanded Uncertainty } (\pm) = U_{\text{CRM/RM}} = k(u_{\text{char}}^2 + u_{\text{bb}}^2 + u_{\text{Its}}^2 + u_{\text{ts}}^2)^{1/2}$$

k = coverage factor = 2

$u_{\text{char}} = [\sum(w_i)^2(u_{\text{char } i}^2)]^{1/2}$ where $u_{\text{char } i}$ are the errors from each characterization method

u_{bb} = bottle to bottle homogeneity standard uncertainty

u_{Its} = long term stability standard uncertainty (storage)

u_{ts} = transport stability standard uncertainty

Characterization of CRM/RM by One Method

Certified Value, $X_{\text{CRM/RM}}$, where one method of characterization is used is the mean of individual results:

$$X_{\text{CRM/RM}} = (X_a)(u_{\text{char } a})$$

X_a = mean of Assay Method A with

$u_{\text{char } a}$ = the standard uncertainty of characterization Method A

$$\text{CRM/RM Expanded Uncertainty } (\pm) = U_{\text{CRM/RM}} = k(u_{\text{char } a}^2 + u_{\text{bb}}^2 + u_{\text{Its}}^2 + u_{\text{ts}}^2)^{1/2}$$

k = coverage factor = 2

$u_{\text{char } a}$ = the errors from characterization

u_{bb} = bottle to bottle homogeneity standard uncertainty

u_{Its} = long term stability standard uncertainty (storage)

u_{ts} = transport stability standard uncertainty

4.0 TRACEABILITY TO NIST

- This product is traceable to NIST via an unbroken chain of comparisons. The uncertainties for each certified value are reported, taking into account the SRM/RM uncertainty error and the measurement, weighing and volume dilution errors. In rare cases where no NIST SRM/RM are available, the term 'in-house std.' is specified.

4.1 Thermometer Calibration

- All thermometers are NIST traceable through thermometers that are calibrated by an accredited calibration laboratory.

4.2 Balance Calibration

- All analytical balances are calibrated by an accredited calibration laboratory and procedure. The weights used for testing are annually compared to master weights and are traceable to NIST.

4.3 Glassware Calibration

- An in-house procedure is used to calibrate all Class A glassware used in the manufacturing and quality control of CRM/RMs.

5.0 TRACE METALLIC IMPURITIES (TMI) DETERMINED BY ICP-MS AND ICP-OES (µg/mL)

N/A

6.0 INTENDED USE

- For the calibration of analytical instruments and validation of analytical methods as appropriate.

7.0 INSTRUCTIONS FOR THE CORRECT USE OF THIS REFERENCE MATERIAL

7.1 Storage and Handling Recommendations

- Store between approximately 4° - 30° C while in sealed TCT bag.

- While stored in the sealed TCT bag, transpiration of this CRM/RM is negligible. After opening the sealed TCT bag transpiration of the CRM/RM will occur, resulting in a gradual increase in the analyte concentration(s). It is the responsibility of the user to account for this effect. When the bottle is weighed both before and after being placed in storage, the mass difference observed will be a measure of transpiration mass loss.

- After opening the sealed TCT bag, keep cap tightly sealed when not in use and store between 4° - 24° C to minimize the effects of transpiration. Use at 20° ± 4° C to minimize volumetric dilution error when using the reported density. Do not pipette from the container. Do not return removed aliquots to container.

- For more information, visit www.inorganicventures.com/TCT

Note: This solution contains Silver (Ag), please refer to our Sample Preparation Guide for more information.

<https://www.inorganicventures.com/sample-preparation-guide/samples-containing-silver>

8.0 HAZARDOUS INFORMATION

- Please refer to the Safety Data Sheet for information regarding this CRM/RM.

9.0 HOMOGENEITY

- This solution was mixed according to an in-house procedure and is guaranteed to be homogeneous. Homogeneity data indicate that the end user should take a minimum sample size of 0.2 mL to assure homogeneity.

10.0 QUALITY STANDARD DOCUMENTATION

10.1 ISO 9001 Quality Management System Registration

- QSR Certificate Number QSR-1034

10.2 ISO/IEC 17025 "General Requirements for the Competence of Testing and Calibration Laboratories"

- Chemical Testing - Accredited / A2LA Certificate Number 883.01

10.3 ISO 17034 "General Requirements for the Competence of Reference Material Producers"

- Reference Material Producer - Accredited / A2LA Certificate Number 883.02

Inorganic Ventures, 300 Technology Drive, Christiansburg, Va. 24073, USA; Telephone: 800.669.6799; 540.585.3030, Fax: 540.585.3012; inorganicventures.com; info@inorganicventures.com

11.0 CERTIFICATION, LOT EXPIRATION AND PERIOD OF VALIDITY

11.1 Certification Issue Date

January 27, 2022

- The certification is valid within the measurement uncertainty specified provided the CRM/RM is stored and handled in accordance with instructions given in Sec 7.1. This certification is nullified if instructions in Sec 7.1 are not followed or if the CRM/RM is damaged, contaminated, or otherwise modified.

11.2 Lot Expiration Date

- January 27, 2027

- The date after which this CRM/RM should not be used.

- The lot expiration date reflects the period of time that the stability of a CRM/RM can be supported by long term stability studies conducted on properly stored and handled CRM/RMs. Lot expiration is limited primarily by transpiration (loss of water from the solution) and infrequently by chemical stability.

11.3 Period of Validity

- Sealed TCT Bag Open Date: _____

- This CRM/RM should not be used longer than one year (or six months in the case of a 30 mL bottle) from the date of opening the aluminized bag or after the date given in Sec. 11.2, whichever comes first. This is contingent upon the CRM/RM being stored and handled in accordance with the instructions given in Sec. 7.1.

12.0 NAMES AND SIGNATURES OF CERTIFYING OFFICERS

Certificate Approved By:

Thomas Kozikowski
Manager, Quality Control



Certifying Officer:

Paul Gaines
Chairman / Senior Technical Director





Refine your results. Redefine your industry.

Certificate of Analysis

300 Technology Drive
Christiansburg, VA 24073 USA
inorganicventures.com

P: 800-669-6799/540-585-3030
F: 540-585-3012
info@inorganicventures.com

1.0 ACCREDITATION / REGISTRATION

INORGANIC VENTURES is accredited to ISO 17034, "General Requirements for the Competence of Reference Material Producers" and ISO/IEC 17025, "General Requirements for the Competence of Testing and Calibration Laboratories". Inorganic Ventures is also an ISO 9001 registered manufacturer (QSR Certificate Number QSR-1034).



2.0 PRODUCT DESCRIPTION

Product Code: Multi Analyte Custom Grade Solution
Catalog Number: CLPP-CAL-3
Lot Number: T2-MEB714159
Matrix: 7% (v/v) HNO₃
Value / Analyte(s):
1 000 µg/mL ea:
Arsenic, Lead,
Selenium, Thallium,
500 µg/mL ea:
Cadmium

3.0 CERTIFIED VALUES AND UNCERTAINTIES

| ANALYTE | CERTIFIED VALUE | ANALYTE | CERTIFIED VALUE |
|--------------|-----------------|--------------|-------------------|
| Arsenic, As | 1 000 ± 8 µg/mL | Cadmium, Cd | 500.0 ± 2.1 µg/mL |
| Lead, Pb | 1 000 ± 5 µg/mL | Selenium, Se | 1 000 ± 8 µg/mL |
| Thallium, Tl | 1 000 ± 7 µg/mL | | |

Density: 1.043 g/mL (measured at 20 ± 4 °C)

Assay Information:

| ANALYTE | METHOD | NIST SRM# | SRM LOT# |
|---------|-----------|-----------|----------|
| As | ICP Assay | 3103a | 100818 |
| Cd | ICP Assay | 3108 | 130116 |
| Cd | EDTA | 928 | 928 |
| Pb | ICP Assay | 3128 | 101026 |
| Pb | EDTA | 928 | 928 |
| Se | ICP Assay | 3149 | 100901 |
| Tl | ICP Assay | 3158 | 151215 |

The following equations are used in the calculation of the certified value and the uncertainty. Reported uncertainties represent expanded uncertainties expressed at approximately the 95% confidence level using a coverage factor of k = 2.

Characterization of CRM/RM by Two or More Methods

Certified Value, $X_{\text{CRM/RM}}$, where two or more methods of characterization are used is the weighted mean of the results:

$$X_{\text{CRM/RM}} = \sum(w_i)(X_i)$$

X_i = mean of Assay Method i with standard uncertainty $u_{\text{char } i}$

w_i = the weighting factors for each method calculated using the inverse square of the variance:

$$w_i = (1/u_{\text{char } i}^2) / (\sum(1/u_{\text{char } i}^2))$$

$$\text{CRM/RM Expanded Uncertainty } (\pm) = U_{\text{CRM/RM}} = k(u_{\text{char}}^2 + u_{\text{bb}}^2 + u_{\text{Its}}^2 + u_{\text{ts}}^2)^{1/2}$$

k = coverage factor = 2

$u_{\text{char}} = [\sum(w_i)^2(u_{\text{char } i}^2)]^{1/2}$ where $u_{\text{char } i}$ are the errors from each characterization method

u_{bb} = bottle to bottle homogeneity standard uncertainty

u_{Its} = long term stability standard uncertainty (storage)

u_{ts} = transport stability standard uncertainty

Characterization of CRM/RM by One Method

Certified Value, $X_{\text{CRM/RM}}$, where one method of characterization is used is the mean of individual results:

$$X_{\text{CRM/RM}} = (X_a)(u_{\text{char } a})$$

X_a = mean of Assay Method A with

$u_{\text{char } a}$ = the standard uncertainty of characterization Method A

$$\text{CRM/RM Expanded Uncertainty } (\pm) = U_{\text{CRM/RM}} = k(u_{\text{char } a}^2 + u_{\text{bb}}^2 + u_{\text{Its}}^2 + u_{\text{ts}}^2)^{1/2}$$

k = coverage factor = 2

$u_{\text{char } a}$ = the errors from characterization

u_{bb} = bottle to bottle homogeneity standard uncertainty

u_{Its} = long term stability standard uncertainty (storage)

u_{ts} = transport stability standard uncertainty

4.0 TRACEABILITY TO NIST

- This product is traceable to NIST via an unbroken chain of comparisons. The uncertainties for each certified value are reported, taking into account the SRM/RM uncertainty error and the measurement, weighing and volume dilution errors. In rare cases where no NIST SRM/RM are available, the term 'in-house std.' is specified.

4.1 Thermometer Calibration

- All thermometers are NIST traceable through thermometers that are calibrated by an accredited calibration laboratory.

4.2 Balance Calibration

- All analytical balances are calibrated by an accredited calibration laboratory and procedure. The weights used for testing are annually compared to master weights and are traceable to NIST.

4.3 Glassware Calibration

- An in-house procedure is used to calibrate all Class A glassware used in the manufacturing and quality control of CRM/RMs.

5.0 TRACE METALLIC IMPURITIES (TMI) DETERMINED BY ICP-MS AND ICP-OES (µg/mL)

N/A

6.0 INTENDED USE

- For the calibration of analytical instruments and validation of analytical methods as appropriate.

7.0 INSTRUCTIONS FOR THE CORRECT USE OF THIS REFERENCE MATERIAL

7.1 Storage and Handling Recommendations

- Store between approximately 4° - 30° C while in sealed TCT bag.

- While stored in the sealed TCT bag, transpiration of this CRM/RM is negligible. After opening the sealed TCT bag transpiration of the CRM/RM will occur, resulting in a gradual increase in the analyte concentration(s). It is the responsibility of the user to account for this effect. When the bottle is weighed both before and after being placed in storage, the mass difference observed will be a measure of transpiration mass loss.

- After opening the sealed TCT bag, keep cap tightly sealed when not in use and store between 4° - 24° C to minimize the effects of transpiration. Use at 20° ± 4° C to minimize volumetric dilution error when using the reported density. Do not pipette from the container. Do not return removed aliquots to container.

- For more information, visit www.inorganicventures.com/TCT

8.0 HAZARDOUS INFORMATION

- Please refer to the Safety Data Sheet for information regarding this CRM/RM.

9.0 HOMOGENEITY

- This solution was mixed according to an in-house procedure and is guaranteed to be homogeneous. Homogeneity data indicate that the end user should take a minimum sample size of 0.2 mL to assure homogeneity.

10.0 QUALITY STANDARD DOCUMENTATION

10.1 ISO 9001 Quality Management System Registration

- QSR Certificate Number QSR-1034

10.2 ISO/IEC 17025 "General Requirements for the Competence of Testing and Calibration Laboratories"

- Chemical Testing - Accredited / A2LA Certificate Number 883.01

10.3 ISO 17034 "General Requirements for the Competence of Reference Material Producers"

- Reference Material Producer - Accredited / A2LA Certificate Number 883.02

Inorganic Ventures, 300 Technology Drive, Christiansburg, Va. 24073, USA; Telephone: 800.669.6799; 540.585.3030, Fax: 540.585.3012; inorganicventures.com; info@inorganicventures.com

11.0 CERTIFICATION, LOT EXPIRATION AND PERIOD OF VALIDITY

11.1 Certification Issue Date

January 13, 2022

- The certification is valid within the measurement uncertainty specified provided the CRM/RM is stored and handled in accordance with instructions given in Sec 7.1. This certification is nullified if instructions in Sec 7.1 are not followed or if the CRM/RM is damaged, contaminated, or otherwise modified.

11.2 Lot Expiration Date

- **January 13, 2027**

- The date after which this CRM/RM should not be used.

- The lot expiration date reflects the period of time that the stability of a CRM/RM can be supported by long term stability studies conducted on properly stored and handled CRM/RMs. Lot expiration is limited primarily by transpiration (loss of water from the solution) and infrequently by chemical stability.

11.3 Period of Validity

- Sealed TCT Bag Open Date: _____

- This CRM/RM should not be used longer than one year (or six months in the case of a 30 mL bottle) from the date of opening the aluminized bag or after the date given in Sec. 11.2, whichever comes first. This is contingent upon the CRM/RM being stored and handled in accordance with the instructions given in Sec. 7.1.

12.0 NAMES AND SIGNATURES OF CERTIFYING OFFICERS

Certificate Approved By:

Thomas Kozikowski
Manager, Quality Control



Certifying Officer:

Paul Gaines
Chairman / Senior Technical Director





CERTIFIED WEIGHT REPORT:

Part Number: 58126
Lot Number: 051523
Description: Iron (Fe)

Solvent: 21110221 Nitric Acid

Lot #

Expiration Date: 051526

5.0% 250.0 Nitric Acid (mL)

Recommended Storage: Ambient (20 °C)

Nominal Concentration (µg/mL): 10000

NIST Test Number: 6UTB

5E-05 Balance Uncertainty

Weight shown below was diluted to (mL): 5000.1 0.12 Flask Uncertainty

| | |
|--------------------------|------------------------|
| <i>Giovanni Esposito</i> | |
| Formulated By: | Giovanni Esposito |
| | 051523 |
| Reviewed By: | <i>Pedro L. Renias</i> |
| | Pedro L. Renias |
| | 051523 |

SDS Information

| Compound | Lot | Nominal Conc. (µg/mL) | Purity (%) | Uncertainty (%) | Assay (%) | Target Weight (g) | Actual Weight (g) | Actual Conc. (µg/mL) | Expanded Uncertainty +/- (µg/mL) | CAS# | OSHA PEL (TWA) | LD50 | NIST SRM |
|----------|-----|-----------------------|------------|-----------------|-----------|-------------------|-------------------|----------------------|----------------------------------|------|----------------|------|----------|
|----------|-----|-----------------------|------------|-----------------|-----------|-------------------|-------------------|----------------------|----------------------------------|------|----------------|------|----------|

| | | | | | | | | | | | | | |
|--------------|-------|-------------|-------|--------|------|-------|---------|---------|---------|------|-----------|---------|-------------------------|
| 1. Iron (Fe) | IN346 | 2302010-500 | 10000 | 99.995 | 0.10 | 100.0 | 50.0034 | 50.0111 | 10001.5 | 20.0 | 7439-89-6 | 5 mg/m3 | or-tral 7500mg/kg 3126a |
|--------------|-------|-------------|-------|--------|------|-------|---------|---------|---------|------|-----------|---------|-------------------------|

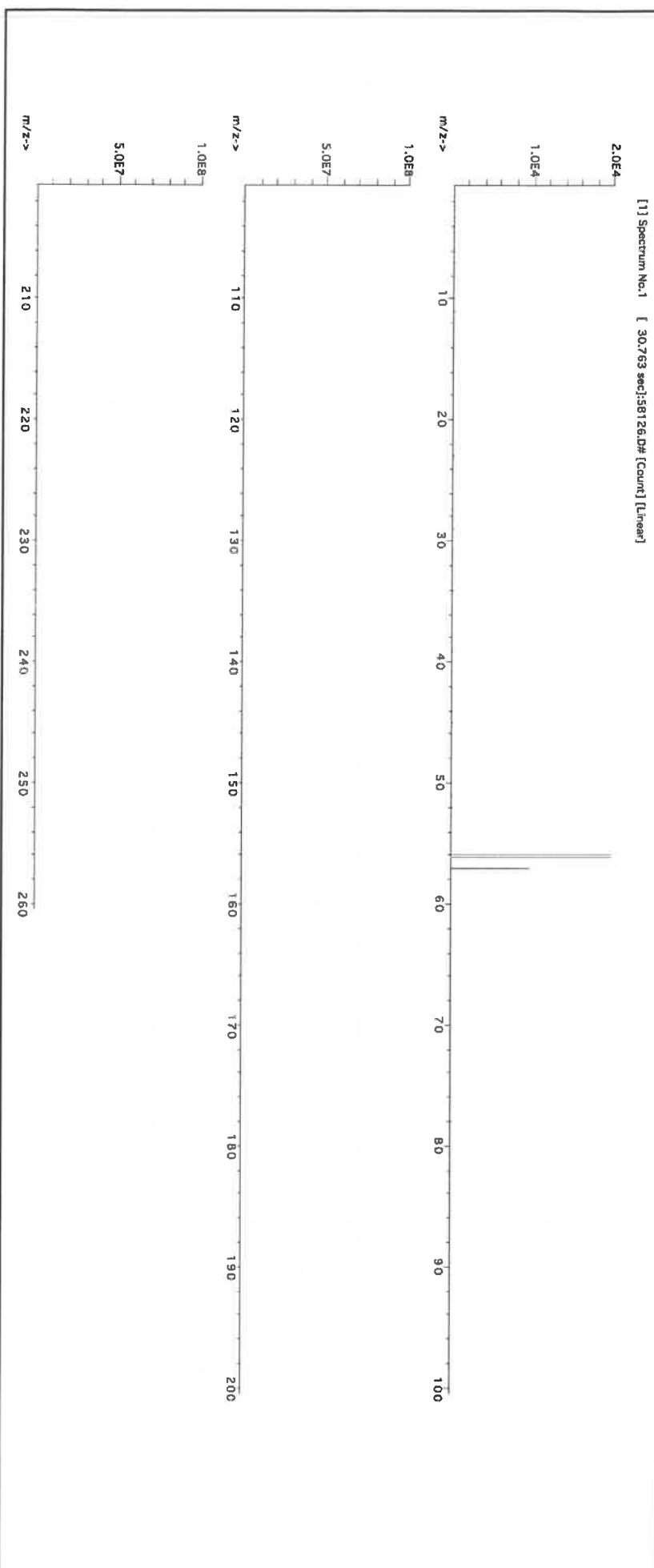



Instrumental Analysis by Inductively Coupled Plasma Mass Spectrometry (ICP-MS):

Trace Metals Verification by ICP-MS (µg/mL)

| | | | | | | | | | | | | | | | | | | | |
|----|-------|----|-------|----|-------|----|-------|----|-------|----|-------|----|-------|----|-------|----|-------|----|-------|
| Al | <0.02 | Cd | <0.02 | Dy | <0.02 | Hf | <0.02 | Li | <0.02 | Ni | <0.10 | Pt | <0.02 | Se | <0.2 | Tb | <0.02 | W | <0.02 |
| Sb | <0.02 | Ca | <0.2 | Er | <0.02 | Ho | <0.02 | Lu | <0.02 | Nb | <0.02 | Re | <0.02 | Si | <0.02 | Te | <0.02 | U | <0.02 |
| As | <0.2 | Ce | <0.02 | Eu | <0.02 | In | <0.02 | Mg | <0.01 | Os | <0.02 | Rb | <0.02 | Ag | <0.02 | Tl | <0.02 | V | <0.02 |
| Ba | <0.02 | Cs | <0.02 | Gd | <0.02 | Ir | <0.02 | Mn | <0.10 | Pd | <0.02 | Rb | <0.02 | Na | <0.2 | Th | <0.02 | Yb | <0.02 |
| Be | <0.01 | Cr | <0.05 | Ga | <0.02 | Fe | <0.2 | Hg | <0.2 | P | <0.02 | Ru | <0.02 | Sr | <0.02 | Tm | <0.02 | Y | <0.02 |
| Bi | <0.02 | Co | <0.10 | Ge | <0.10 | La | <0.02 | Mo | <0.02 | Pt | <0.02 | Sm | <0.02 | S | <0.02 | Sn | <0.02 | Zn | <0.10 |
| B | <0.02 | Cu | <0.10 | Au | <0.02 | Pb | <0.02 | Nd | <0.02 | K | <0.2 | Sc | <0.02 | Ta | <0.02 | Tl | <0.02 | Zr | <0.02 |

(T) = Target analyte

Physical Characterization:

Homogeneity: No heterogeneity was observed in the preparation of this standard.

Certified by:

- * The certified value is the concentration calculated from gravimetric and volumetric measurements unless otherwise stated.
- * Purified acids, 18.2 megohm deionized water, calibrated Class A glassware and the highest purity raw materials are used in the preparation of all standards.
- * All standard containers are meticulously cleaned prior to use.
- * Standards are prepared gravimetrically using balances that are calibrated with weights traceable to NIST (see above).
- * Standards are certified (+/-) 0.5% of the stated value, unless otherwise stated.
- * All Standards should be stored with caps tight and under appropriate laboratory conditions.
- * Uncertainty Reference: Taylor, B.N. and Kuyat, C.E., "Guidelines for Evaluating and Expressing the Uncertainty of NIST Measurement Result," NIST Technical Note 1297, U.S. Government Printing Office, Washington, D.C. (1994).



Refine your results. Redefine your industry.

RD:05/14/2024

Certificate of Analysis

300 Technology Drive
Christiansburg, VA 24073 USA
inorganicventures.com

P: 800-669-6799/540-585-3030

F: 540-585-3012

info@inorganicventures.com

1.0 ACCREDITATION / REGISTRATION

INORGANIC VENTURES is accredited to ISO 17034, "General Requirements for the Competence of Reference Material Producers" and ISO/IEC 17025, "General Requirements for the Competence of Testing and Calibration Laboratories". Inorganic Ventures is also an ISO 9001 registered manufacturer (QSR Certificate Number QSR-1034).



2.0 PRODUCT DESCRIPTION

| | |
|-----------------|-------------------------------------|
| Product Code: | Multi Analyte Custom Grade Solution |
| Catalog Number: | WW-LFS-1 |
| Lot Number: | T2-MEB723367 |
| Matrix: | 5% (v/v) HNO ₃ |

| | | |
|---------------------|-----------------|------------|
| Value / Analyte(s): | 1 000 µg/mL ea: | |
| | Potassium, | |
| | 600 µg/mL ea: | |
| | Phosphorus, | |
| | 300 µg/mL ea: | |
| | Sodium, | Iron, |
| | 200 µg/mL ea: | |
| | Magnesium, | Aluminum, |
| | Cerium, | Selenium, |
| | Thallium, | |
| | 100 µg/mL ea: | |
| | Lead, | Calcium, |
| | 80 µg/mL ea: | |
| | Arsenic, | |
| | 70 µg/mL ea: | |
| | Mercury, | |
| | 50 µg/mL ea: | |
| | Nickel, | |
| | 40 µg/mL ea: | |
| | Chromium, | |
| | 30 µg/mL ea: | |
| | Copper, | Boron, |
| | Vanadium, | |
| | 20 µg/mL ea: | |
| | Zinc, | Strontium, |
| | Barium, | Beryllium, |
| | Cadmium, | Cobalt, |
| | Manganese, | Lithium, |
| | 7.5 µg/mL ea: | |
| | Silver | |

3.0 CERTIFIED VALUES AND UNCERTAINTIES

| ANALYTE | CERTIFIED VALUE | ANALYTE | CERTIFIED VALUE |
|----------------|------------------------|----------------|------------------------|
| Aluminum, Al | 200.0 ± 0.7 µg/mL | Arsenic, As | 80.0 ± 0.7 µg/mL |
| Barium, Ba | 20.00 ± 0.09 µg/mL | Beryllium, Be | 20.00 ± 0.13 µg/mL |
| Boron, B | 30.00 ± 0.18 µg/mL | Cadmium, Cd | 20.00 ± 0.09 µg/mL |
| Calcium, Ca | 100.0 ± 0.4 µg/mL | Cerium, Ce | 200.0 ± 0.8 µg/mL |
| Chromium, Cr | 40.00 ± 0.30 µg/mL | Cobalt, Co | 20.00 ± 0.10 µg/mL |
| Copper, Cu | 30.00 ± 0.13 µg/mL | Iron, Fe | 300.0 ± 1.3 µg/mL |
| Lead, Pb | 100.0 ± 0.4 µg/mL | Lithium, Li | 20.00 ± 0.08 µg/mL |
| Magnesium, Mg | 200.0 ± 0.8 µg/mL | Manganese, Mn | 20.00 ± 0.08 µg/mL |
| Mercury, Hg | 70.0 ± 0.3 µg/mL | Nickel, Ni | 50.00 ± 0.22 µg/mL |
| Phosphorus, P | 600.0 ± 2.7 µg/mL | Potassium, K | 1 000 ± 4 µg/mL |
| Selenium, Se | 200.0 ± 1.3 µg/mL | Silver, Ag | 7.50 ± 0.03 µg/mL |
| Sodium, Na | 300.0 ± 1.4 µg/mL | Strontium, Sr | 20.01 ± 0.08 µg/mL |
| Thallium, Tl | 200.0 ± 1.4 µg/mL | Vanadium, V | 30.00 ± 0.13 µg/mL |
| Zinc, Zn | 20.00 ± 0.09 µg/mL | | |

Density: 1.034 g/mL (measured at 20 ± 4 °C)

Assay Information:

| ANALYTE | METHOD | NIST SRM# | SRM LOT# |
|----------------|---------------|--------------------|-----------------|
| Ag | ICP Assay | 3151 | 160729 |
| Ag | Volhard | 999c | 999c |
| Ag | Calculated | | See Sec. 4.2 |
| Al | ICP Assay | 3101a | 140903 |
| Al | EDTA | 928 | 928 |
| As | ICP Assay | 3103a | 100818 |
| B | ICP Assay | 3107 | 190605 |
| Ba | ICP Assay | 3104a | 140909 |
| Ba | Gravimetric | | See Sec. 4.2 |
| Be | ICP Assay | 3105a | 090514 |
| Ca | ICP Assay | 3109a | 130213 |
| Ca | EDTA | 928 | 928 |
| Cd | ICP Assay | 3108 | 130116 |
| Cd | EDTA | 928 | 928 |
| Ce | ICP Assay | 3110 | 090504 |
| Ce | EDTA | 928 | 928 |
| Co | ICP Assay | 3113 | 190630 |
| Co | EDTA | 928 | 928 |
| Cr | ICP Assay | 3112a | 170630 |
| Cu | ICP Assay | 3114 | 121207 |
| Cu | EDTA | 928 | 928 |
| Fe | ICP Assay | 3126a | 140812 |
| Fe | EDTA | 928 | 928 |
| Hg | ICP Assay | 3133 | 160921 |
| Hg | EDTA | 928 | 928 |
| K | ICP Assay | 3141a | 140813 |
| K | Gravimetric | | See Sec. 4.2 |
| Li | ICP Assay | 3129a | 100714 |
| Li | Gravimetric | | See Sec. 4.2 |
| Mg | ICP Assay | 3131a | 140110 |
| Mg | EDTA | 928 | 928 |
| Mn | ICP Assay | 3132 | 050429 |
| Mn | EDTA | 928 | 928 |
| Na | ICP Assay | Traceable to 3152A | S2-NA700842 |
| Na | Gravimetric | | See Sec. 4.2 |
| Ni | ICP Assay | 3136 | 120619 |
| Ni | EDTA | 928 | 928 |
| P | ICP Assay | 3139a | 060717 |
| P | Acidimetric | 84L | 84L |
| Pb | ICP Assay | 3128 | 101026 |
| Pb | EDTA | 928 | 928 |
| Se | ICP Assay | 3149 | 100901 |
| Sr | EDTA | 928 | 928 |
| Sr | ICP Assay | Traceable to 3153a | K2-SR650985 |
| Tl | ICP Assay | 3158 | 151215 |
| V | IC Assay | 3165 | 160906 |
| V | EDTA | 928 | 928 |
| Zn | ICP Assay | 3168a | 120629 |
| Zn | EDTA | 928 | 928 |

The following equations are used in the calculation of the certified value and the uncertainty. Reported uncertainties represent expanded uncertainties expressed at approximately the 95% confidence level using a coverage factor of $k = 2$.

Characterization of CRM/RM by Two or More Methods

Certified Value, $X_{\text{CRM/RM}}$, where two or more methods of characterization are used is the weighted mean of the results:

$$X_{\text{CRM/RM}} = \sum (w_i) (X_i)$$

X_i = mean of Assay Method i with standard uncertainty $u_{\text{char } i}$

w_i = the weighting factors for each method calculated using the inverse square of the variance:

$$w_i = (1/u_{\text{char } i}^2) / (\sum (1/u_{\text{char } i}^2))$$

$$\text{CRM/RM Expanded Uncertainty (z)} = U_{\text{CRM/RM}} = k (u_{\text{char}}^2 + u_{\text{bb}}^2 + u_{\text{ts}}^2 + u_{\text{ts}}^2)^{1/2}$$

k = coverage factor = 2

$u_{\text{char}} = [\sum ((w_i)^2 (u_{\text{char } i}^2))]^{1/2}$ where $u_{\text{char } i}$ are the errors from each characterization method

u_{bb} = bottle to bottle homogeneity standard uncertainty

u_{ts} = long term stability standard uncertainty (storage)

u_{ts} = transport stability standard uncertainty

Characterization of CRM/RM by One Method

Certified Value, $X_{\text{CRM/RM}}$, where one method of characterization is used is the mean of individual results:

$$X_{\text{CRM/RM}} = (X_a) (u_{\text{char } a})$$

X_a = mean of Assay Method A with

$u_{\text{char } a}$ = the standard uncertainty of characterization Method A

$$\text{CRM/RM Expanded Uncertainty (z)} = U_{\text{CRM/RM}} = k (u_{\text{char } a}^2 + u_{\text{bb}}^2 + u_{\text{ts}}^2 + u_{\text{ts}}^2)^{1/2}$$

k = coverage factor = 2

$u_{\text{char } a}$ = the errors from characterization

u_{bb} = bottle to bottle homogeneity standard uncertainty

u_{ts} = long term stability standard uncertainty (storage)

u_{ts} = transport stability standard uncertainty

4.0 TRACEABILITY TO NIST

- This product is traceable to NIST via an unbroken chain of comparisons. The uncertainties for each certified value are reported, taking into account the SRM/RM uncertainty error and the measurement, weighing and volume dilution errors. In rare cases where no NIST SRM/RM are available, the term 'in-house std.' is specified.

4.1 Thermometer Calibration

- All thermometers are NIST traceable through thermometers that are calibrated by an accredited calibration laboratory.

4.2 Balance Calibration

- All analytical balances are calibrated by an accredited calibration laboratory and procedure. The weights used for testing are annually compared to master weights and are traceable to NIST.

4.3 Glassware Calibration

- An in-house procedure is used to calibrate all Class A glassware used in the manufacturing and quality control of CRM/RMs.

5.0 TRACE METALLIC IMPURITIES (TMI) DETERMINED BY ICP-MS AND ICP-OES (µg/mL)

N/A

6.0 INTENDED USE

- For the calibration of analytical instruments and validation of analytical methods as appropriate.

7.0 INSTRUCTIONS FOR THE CORRECT USE OF THIS REFERENCE MATERIAL

7.1 Storage and Handling Recommendations

- Store between approximately 4° - 30° C while in sealed TCT bag.

- While stored in the sealed TCT bag, transpiration of this CRM/RM is negligible. After opening the sealed TCT bag transpiration of the CRM/RM will occur, resulting in a gradual increase in the analyte concentration(s). It is the responsibility of the user to account for this effect. When the bottle is weighed both before and after being placed in storage, the mass difference observed will be a measure of transpiration mass loss.

- After opening the sealed TCT bag, keep cap tightly sealed when not in use and store between 4° - 24° C to minimize the effects of transpiration. Use at 20° ± 4° C to minimize volumetric dilution error when using the reported density. Do not pipette from the container. Do not return removed aliquots to container.

- For more information, visit www.inorganicventures.com/TCT

Low Silver Note: This solution contains "LOW" levels of Silver. Please store this entire bottle inside a sealed glass jar.

8.0 HAZARDOUS INFORMATION

- Please refer to the Safety Data Sheet for information regarding this CRM/RM.

9.0 HOMOGENEITY

- This solution was mixed according to an in-house procedure and is guaranteed to be homogeneous. Homogeneity data indicate that the end user should take a minimum sample size of 0.2 mL to assure homogeneity.

10.0 QUALITY STANDARD DOCUMENTATION

10.1 ISO 9001 Quality Management System Registration

- QSR Certificate Number QSR-1034

10.2 ISO/IEC 17025 "General Requirements for the Competence of Testing and Calibration Laboratories"

- Chemical Testing - Accredited / A2LA Certificate Number 883.01

10.3 ISO 17034 "General Requirements for the Competence of Reference Material Producers"

- Reference Material Producer - Accredited / A2LA Certificate Number 883.02

Inorganic Ventures, 300 Technology Drive, Christiansburg, Va. 24073, USA; Telephone: 800.669.6799; 540.585.3030, Fax: 540.585.3012; info@inorganicventures.com; inorganicventures.com

11.0 CERTIFICATION, LOT EXPIRATION AND PERIOD OF VALIDITY

11.1 Certification Issue Date

August 30, 2022

- The certification is valid within the measurement uncertainty specified provided the CRM/RM is stored and handled in accordance with instructions given in Sec 7.1. This certification is nullified if instructions in Sec 7.1 are not followed or if the CRM/RM is damaged, contaminated, or otherwise modified.

11.2 Lot Expiration Date

- August 30, 2026

- The date after which this CRM/RM should not be used.

- The lot expiration date reflects the period of time that the stability of a CRM/RM can be supported by long term stability studies conducted on properly stored and handled CRM/RMs. Lot expiration is limited primarily by transpiration (loss of water from the solution) and infrequently by chemical stability.

11.3 Period of Validity

- Sealed TCT Bag Open Date: _____

- This CRM/RM should not be used longer than one year (or six months in the case of a 30 mL bottle) from the date of opening the aluminized bag or after the date given in Sec. 11.2, whichever comes first. This is contingent upon the CRM/RM being stored and handled in accordance with the instructions given in Sec. 7.1.

12.0 NAMES AND SIGNATURES OF CERTIFYING OFFICERS

Certificate Approved By:

Thomas Kozikowski
Manager, Quality Control



Certifying Officer:

Paul Gaines
Chairman / Senior Technical Director





Refine your results. Redefine your industry.

RD:05/14/2024

Certificate of Analysis

300 Technology Drive
Christiansburg, VA 24073 USA
inorganicventures.com

P: 800-669-6799/540-585-3030
F: 540-585-3012
info@inorganicventures.com

1.0 ACCREDITATION / REGISTRATION

INORGANIC VENTURES is accredited to ISO 17034, "General Requirements for the Competence of Reference Material Producers" and ISO/IEC 17025, "General Requirements for the Competence of Testing and Calibration Laboratories". Inorganic Ventures is also an ISO 9001 registered manufacturer (QSR Certificate Number QSR-1034).



2.0 PRODUCT DESCRIPTION

Product Code: Multi Analyte Custom Grade Solution
Catalog Number: WW-LFS-2
Lot Number: U2-MEB731108
Matrix: 5% (v/v) HNO₃
tr. HF
Value / Analyte(s):
200 µg/mL ea:
Silica,
80 µg/mL ea:
Antimony,
70 µg/mL ea:
Tin,
40 µg/mL ea:
Molybdenum,
20 µg/mL ea:
Titanium

3.0 CERTIFIED VALUES AND UNCERTAINTIES

| ANALYTE | CERTIFIED VALUE | ANALYTE | CERTIFIED VALUE |
|--------------------------|--------------------|----------------|--------------------|
| Antimony, Sb | 80.1 ± 0.6 µg/mL | Molybdenum, Mo | 40.03 ± 0.18 µg/mL |
| Silica, SiO ₂ | 200.2 ± 1.3 µg/mL | Tin, Sn | 70.0 ± 0.4 µg/mL |
| Titanium, Ti | 20.01 ± 0.13 µg/mL | | |

Density: 1.025 g/mL (measured at 20 ± 4 °C)

Assay Information:

| ANALYTE | METHOD | NIST SRM# | SRM LOT# |
|------------------|------------|-----------|--------------|
| Mo | ICP Assay | 3134 | 130418 |
| Mo | Calculated | | See Sec. 4.2 |
| Sb | ICP Assay | 3102a | 140911 |
| SiO ₂ | ICP Assay | 3150 | 130912 |
| Sn | ICP Assay | 3161a | 140917 |
| Ti | ICP Assay | 3162a | 130925 |
| Ti | Calculated | | See Sec. 4.2 |

The following equations are used in the calculation of the certified value and the uncertainty. Reported uncertainties represent expanded uncertainties expressed at approximately the 95% confidence level using a coverage factor of $k = 2$.

Characterization of CRM/RM by Two or More Methods

Certified Value, $X_{\text{CRM/RM}}$, where two or more methods of characterization are used is the weighted mean of the results:

$$X_{\text{CRM/RM}} = \sum (w_i) (X_i)$$

X_i = mean of Assay Method i with standard uncertainty $u_{\text{char } i}$

w_i = the weighting factors for each method calculated using the inverse square of the variance:

$$w_i = (1/u_{\text{char } i}^2) / (\sum (1/u_{\text{char } i}^2))$$

$$\text{CRM/RM Expanded Uncertainty } (z) = U_{\text{CRM/RM}} = k (u_{\text{char}}^2 + u_{\text{bb}}^2 + u_{\text{ITS}}^2 + u_{\text{TS}}^2)^{1/2}$$

k = coverage factor = 2

$u_{\text{char}} = [\sum (w_i)^2 (u_{\text{char } i}^2)]^{1/2}$ where $u_{\text{char } i}$ are the errors from each characterization method

u_{bb} = bottle to bottle homogeneity standard uncertainty

u_{ITS} = long term stability standard uncertainty (storage)

u_{TS} = transport stability standard uncertainty

Characterization of CRM/RM by One Method

Certified Value, $X_{\text{CRM/RM}}$, where one method of characterization is used is the mean of individual results:

$$X_{\text{CRM/RM}} = (X_a) (u_{\text{char } a})$$

X_a = mean of Assay Method A with

$u_{\text{char } a}$ = the standard uncertainty of characterization Method A

$$\text{CRM/RM Expanded Uncertainty } (z) = U_{\text{CRM/RM}} = k (u_{\text{char } a}^2 + u_{\text{bb}}^2 + u_{\text{ITS}}^2 + u_{\text{TS}}^2)^{1/2}$$

k = coverage factor = 2

$u_{\text{char } a}$ = the errors from characterization

u_{bb} = bottle to bottle homogeneity standard uncertainty

u_{ITS} = long term stability standard uncertainty (storage)

u_{TS} = transport stability standard uncertainty

4.0 TRACEABILITY TO NIST

- This product is traceable to NIST via an unbroken chain of comparisons. The uncertainties for each certified value are reported, taking into account the SRM/RM uncertainty error and the measurement, weighing and volume dilution errors. In rare cases where no NIST SRM/RM are available, the term 'in-house std.' is specified.

4.1 Thermometer Calibration

- All thermometers are NIST traceable through thermometers that are calibrated by an accredited calibration laboratory.

4.2 Balance Calibration

- All analytical balances are calibrated by an accredited calibration laboratory and procedure. The weights used for testing are annually compared to master weights and are traceable to NIST.

4.3 Glassware Calibration

- An in-house procedure is used to calibrate all Class A glassware used in the manufacturing and quality control of CRM/RMs.

5.0 TRACE METALLIC IMPURITIES (TMI) DETERMINED BY ICP-MS AND ICP-OES (µg/mL)

N/A

6.0 INTENDED USE

6.1 This standard is intended for the calibration of analytical instruments and validation of analytical methods as appropriate. This CRM may be used in connection with EPA Methods 6010, 6020 (all versions), Standard Methods 3120 B and USP <232> / ICH Q3D.

6.2 For products attaining traceability through Inorganic Ventures' Primary Certified Reference Materials (PCRM™) see the Limited License to Use PCRM™ in the Inorganic Ventures Terms and Conditions of Sale, <https://www.inorganicventures.com/terms-and-conditions-sale>. The Terms and Conditions contain information on the use of materials traceable to PCRM™ certified reference materials. This Limited License agreement is especially pertinent for laboratories accredited under ISO:17034.

7.0 INSTRUCTIONS FOR THE CORRECT USE OF THIS REFERENCE MATERIAL

7.1 Storage and Handling Recommendations

- Store between approximately 4° - 30° C while in sealed TCT bag.

- While stored in the sealed TCT bag, transpiration of this CRM/RM is negligible. After opening the sealed TCT bag transpiration of the CRM/RM will occur, resulting in a gradual increase in the analyte concentration(s). It is the responsibility of the user to account for this effect. When the bottle is weighed both before and after being placed in storage, the mass difference observed will be a measure of transpiration mass loss.

- After opening the sealed TCT bag, keep cap tightly sealed when not in use and store between 4° - 24° C to minimize the effects of transpiration. Use at 20° ± 4° C to minimize volumetric dilution error when using the reported density. Do not pipette from the container. Do not return removed aliquots to container.

- For more information, visit www.inorganicventures.com/TCT

HF Note: This standard should not be prepared or stored in glass.

8.0 HAZARDOUS INFORMATION

- Please refer to the Safety Data Sheet for information regarding this CRM/RM.

9.0 HOMOGENEITY

- This solution was mixed according to an in-house procedure and is guaranteed to be homogeneous. Homogeneity data indicate that the end user should take a minimum sample size of 0.2 mL to assure homogeneity.

10.0 QUALITY STANDARD DOCUMENTATION

10.1 ISO 9001 Quality Management System Registration

- QSR Certificate Number QSR-1034

10.2 ISO/IEC 17025 "General Requirements for the Competence of Testing and Calibration Laboratories"

- Chemical Testing - Accredited / A2LA Certificate Number 883.01

10.3 ISO 17034 "General Requirements for the Competence of Reference Material Producers"

- Reference Material Producer - Accredited / A2LA Certificate Number 883.02

Inorganic Ventures, 300 Technology Drive, Christiansburg, Va. 24073, USA; Telephone: 800.669.6799; 540.585.3030, Fax: 540.585.3012; info@inorganicventures.com;

11.0 CERTIFICATION, LOT EXPIRATION AND PERIOD OF VALIDITY

11.1 Certification Issue Date

March 17, 2023

- The certification is valid within the measurement uncertainty specified provided the CRM/RM is stored and handled in accordance with instructions given in Sec 7.1. This certification is nullified if instructions in Sec 7.1 are not followed or if the CRM/RM is damaged, contaminated, or otherwise modified.

11.2 Lot Expiration Date

- **March 17, 2028**

- The date after which this CRM/RM should not be used.

- The lot expiration date reflects the period of time that the stability of a CRM/RM can be supported by long term stability studies conducted on properly stored and handled CRM/RMs. Lot expiration is limited primarily by transpiration (loss of water from the solution) and infrequently by chemical stability.

11.3 Period of Validity

- Sealed TCT Bag Open Date: _____

- This CRM/RM should not be used longer than one year (or six months in the case of a 30 mL bottle) from the date of opening the aluminized bag or after the date given in Sec. 11.2, whichever comes first. This is contingent upon the CRM/RM being stored and handled in accordance with the instructions given in Sec. 7.1.

12.0 NAMES AND SIGNATURES OF CERTIFYING OFFICERS

Certificate Approved By:

Thomas Kozikowski
Manager, Quality Control



Certifying Officer:

Paul Gaines
Chairman / Senior Technical Director





CERTIFIED WEIGHT REPORT:

Part Number: **57034**
 Lot Number: **070221**
 Description: **Selenium (Se)**

Lot # 20370011
 Solvent: Nitric Acid

2.0% 40.0
 (mL) Nitric Acid

Expiration Date: 070224

Recommended Storage: Ambient (20 °C)

Nominal Concentration (µg/mL): **1000**

NIST Test Number: 6UTB

5E-05 Balance Uncertainty

Volume shown below was diluted to (mL): 2000.02 0.058 Flask Uncertainty

| | | |
|--------------------------|-------------------|--------|
| <i>Giovanni Esposito</i> | | |
| Formulated By: | Giovanni Esposito | 070221 |
| <i>Pedro L. Rentas</i> | | |
| Reviewed By: | Pedro L. Rentas | 070221 |

| Compound | Part Number | Lot Number | Dilution Factor | Initial Vol. (mL) | Uncertainty Pipette (mL) | Nominal Conc. (µg/mL) | Initial Conc. (µg/mL) | Final Conc. (µg/mL) | Expanded | SDS Information | | | NIST SRM |
|-------------------------|-------------|------------|-----------------|-------------------|--------------------------|-----------------------|-----------------------|---------------------|-------------|--|----------------|------------------|----------|
| | | | | | | | | | Uncertainty | (Solvent Safety Info. On Attached pg.) | | | |
| | | | | | | | | | +/- (µg/mL) | CAS# | OSHA PEL (TWA) | LD50 | |
| Selenium(IV) oxide (Se) | 58134 | 021621 | 0.1000 | 200.0 | 0.084 | 1000 | 10000.2 | 1000.0 | 2.2 | 7446-08-4 | 0.2 mg/m3 | orl-rat 68 mg/kg | 3149 |

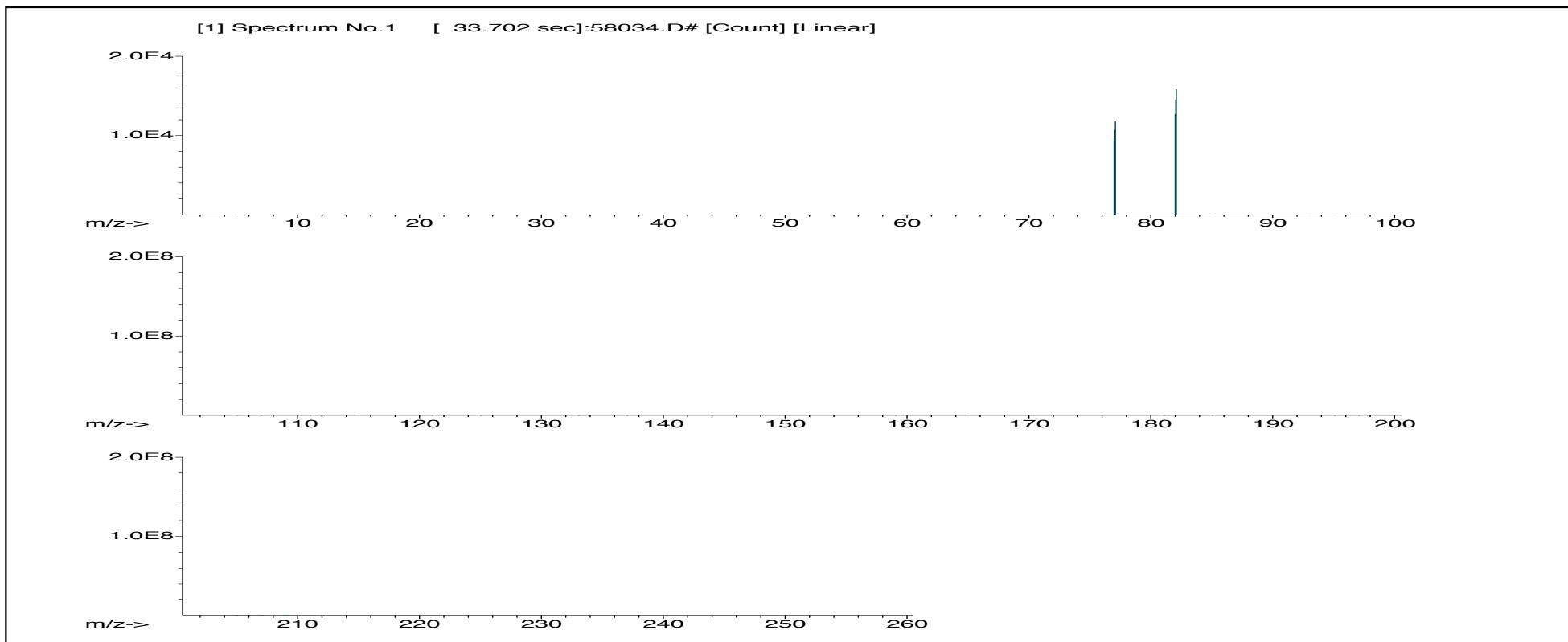



Instrumental Analysis by Inductively Coupled Plasma Mass Spectroscopy (ICP-MS):

Trace Metals Verification by ICP-MS ($\mu\text{g/mL}$)

| | | | | | | | | | | | | | | | | | | | |
|----|-------|----|-------|----|-------|----|-------|----|-------|----|-------|----|-------|----|-------|----|-------|----|-------|
| Al | <0.02 | Cd | <0.02 | Dy | <0.02 | Hf | <0.02 | Li | <0.02 | Ni | <0.02 | Pr | <0.02 | Se | T | Tb | <0.02 | W | <0.02 |
| Sb | <0.02 | Ca | <0.2 | Er | <0.02 | Ho | <0.02 | Lu | <0.02 | Nb | <0.02 | Re | <0.02 | Si | <0.02 | Te | <0.02 | U | <0.02 |
| As | <0.2 | Ce | <0.02 | Eu | <0.02 | In | <0.02 | Mg | <0.01 | Os | <0.02 | Rh | <0.02 | Ag | <0.02 | Tl | <0.02 | V | <0.02 |
| Ba | <0.02 | Cs | <0.02 | Gd | <0.02 | Ir | <0.02 | Mn | <0.02 | Pd | <0.02 | Rb | <0.02 | Na | <0.2 | Th | <0.02 | Yb | <0.02 |
| Be | <0.01 | Cr | <0.02 | Ga | <0.02 | Fe | <0.2 | Hg | <0.2 | P | <0.02 | Ru | <0.02 | Sr | <0.02 | Tm | <0.02 | Y | <0.02 |
| Bi | <0.02 | Co | <0.02 | Ge | <0.02 | La | <0.02 | Mo | <0.02 | Pt | <0.02 | Sm | <0.02 | S | <0.02 | Sn | <0.02 | Zn | <0.02 |
| B | <0.02 | Cu | <0.02 | Au | <0.02 | Pb | <0.02 | Nd | <0.02 | K | <0.2 | Sc | <0.02 | Ta | <0.02 | Ti | <0.02 | Zr | <0.02 |

(T)= Target analyte

Physical Characterization:

Homogeneity: No heterogeneity was observed in the preparation of this standard.

Certified by:

- * The certified value is the concentration calculated from gravimetric and volumetric measurements unless otherwise stated.
- * Purified acids, 18.2 megohm deionized water, calibrated Class A glassware and the highest purity raw materials are used in the preparation of all standards.
- * All standard containers are meticulously cleaned prior to use.
- * Standards are prepared gravimetrically using balances that are calibrated with weights traceable to NIST (see above).
- * Standards are certified (+/-) 0.5% of the stated value, unless otherwise stated.
- * All standards should be stored with caps tight and under appropriate laboratory conditions.
- * Uncertainty Reference: Taylor, B.N. and Kuyat, C.E., "Guidelines for Evaluating and Expressing the Uncertainty of NIST Measurement Result," NIST Technical Note 1297, U.S. Government Printing Office, Washington, D.C. (1994).



CERTIFIED WEIGHT REPORT:

Part Number: **58030**
 Lot Number: **031921**
 Description: **Zinc (Zn)**

Lot # 20370011
 Solvent: Nitric Acid

2.0% 40.0 (mL) Nitric Acid

Expiration Date: 031924

Recommended Storage: Ambient (20 °C)

Nominal Concentration (µg/mL): **1000**

NIST Test Number: 6UTB

5E-05 Balance Uncertainty

Volume shown below was diluted to (mL): 2000.02 0.058 Flask Uncertainty

| | | |
|--------------------------|-------------------|--------|
| <i>Giovanni Esposito</i> | | |
| Formulated By: | Giovanni Esposito | 031921 |
| <i>Pedro L. Rentas</i> | | |
| Reviewed By: | Pedro L. Rentas | 031921 |

| Compound | Part Number | Lot Number | Dilution Factor | Initial Vol. (mL) | Uncertainty Pipette (mL) | Nominal Conc. (µg/mL) | Initial Conc. (µg/mL) | Final Conc. (µg/mL) | Expanded Uncertainty +/- (µg/mL) | SDS Information | | | NIST SRM |
|-------------------------------|-------------|------------|-----------------|-------------------|--------------------------|-----------------------|-----------------------|---------------------|----------------------------------|--|----------------|-------------------|----------|
| | | | | | | | | | | (Solvent Safety Info. On Attached pg.) | | | |
| | | | | | | | | | | CAS# | OSHA PEL (TWA) | LD50 | |
| Zinc nitrate hexahydrate (Zn) | 58130 | 082020 | 0.1000 | 200.0 | 0.084 | 1000 | 10000.3 | 1000.0 | 2.2 | 10196-18-6 | 1 mg/m3 | orl-rat 1190mg/kg | 3168 |

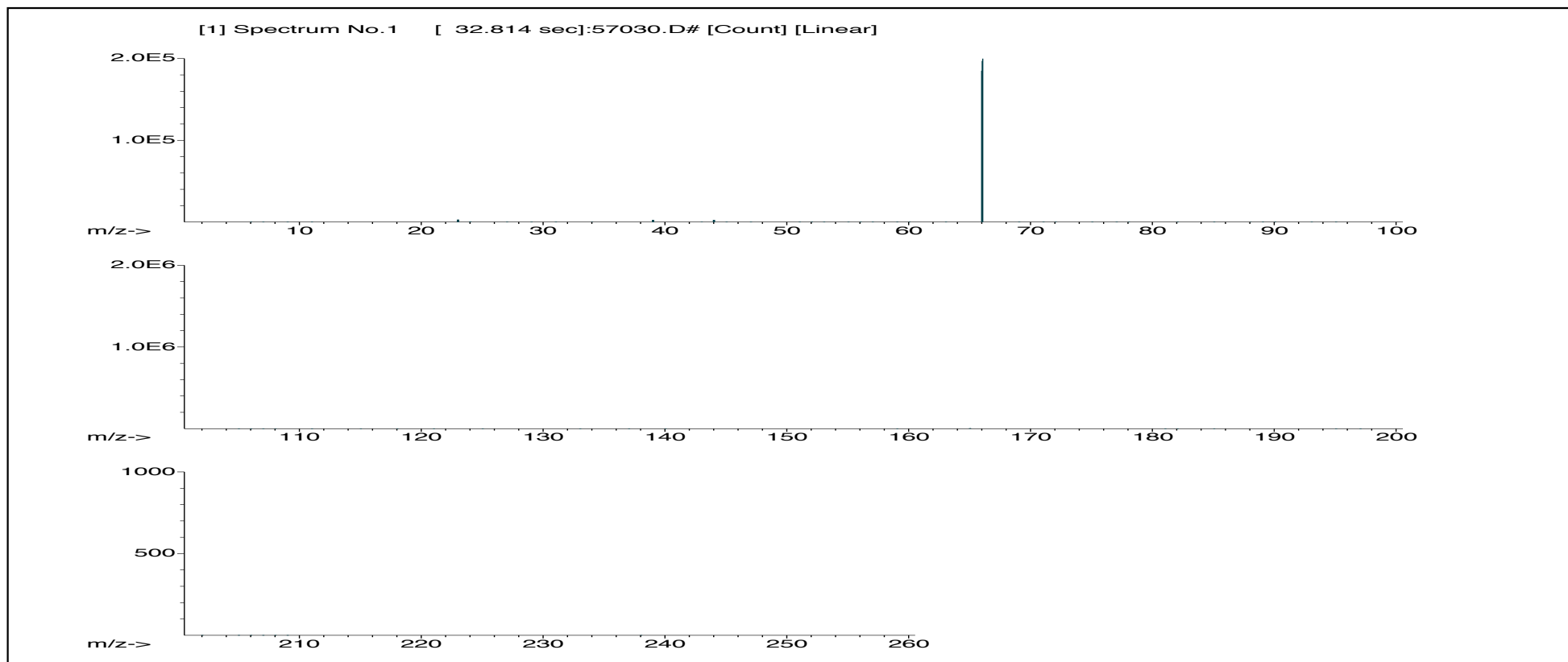



Instrumental Analysis by Inductively Coupled Plasma Mass Spectroscopy (ICP-MS):

Trace Metals Verification by ICP-MS ($\mu\text{g/mL}$)

| | | | | | | | | | | | | | | | | | | | |
|----|-------|----|-------|----|-------|----|-------|----|-------|----|-------|----|-------|----|-------|----|-------|----|-------|
| Al | <0.02 | Cd | <0.02 | Dy | <0.02 | Hf | <0.02 | Li | <0.02 | Ni | <0.02 | Pr | <0.02 | Se | <0.2 | Tb | <0.02 | W | <0.02 |
| Sb | <0.02 | Ca | <0.2 | Er | <0.02 | Ho | <0.02 | Lu | <0.02 | Nb | <0.02 | Re | <0.02 | Si | <0.02 | Te | <0.02 | U | <0.02 |
| As | <0.2 | Ce | <0.02 | Eu | <0.02 | In | <0.02 | Mg | <0.01 | Os | <0.02 | Rh | <0.02 | Ag | <0.02 | Tl | <0.02 | V | <0.02 |
| Ba | <0.02 | Cs | <0.02 | Gd | <0.02 | Ir | <0.02 | Mn | <0.02 | Pd | <0.02 | Rb | <0.02 | Na | <0.2 | Th | <0.02 | Yb | <0.02 |
| Be | <0.01 | Cr | <0.02 | Ga | <0.02 | Fe | <0.2 | Hg | <0.2 | P | <0.02 | Ru | <0.02 | Sr | <0.02 | Tm | <0.02 | Y | <0.02 |
| Bi | <0.02 | Co | <0.02 | Ge | <0.02 | La | <0.02 | Mo | <0.02 | Pt | <0.02 | Sm | <0.02 | S | <0.02 | Sn | <0.02 | Zn | T |
| B | <0.02 | Cu | <0.02 | Au | <0.02 | Pb | <0.02 | Nd | <0.02 | K | <0.2 | Sc | <0.02 | Ta | <0.02 | Ti | <0.02 | Zr | <0.02 |

(T)= Target analyte

Physical Characterization:

Homogeneity: No heterogeneity was observed in the preparation of this standard.

Certified by:

- * The certified value is the concentration calculated from gravimetric and volumetric measurements unless otherwise stated.
- * Purified acids, 18.2 megohm deionized water, calibrated Class A glassware and the highest purity raw materials are used in the preparation of all standards.
- * All standard containers are meticulously cleaned prior to use.
- * Standards are prepared gravimetrically using balances that are calibrated with weights traceable to NIST (see above).
- * Standards are certified (+/-) 0.5% of the stated value, unless otherwise stated.
- * All standards should be stored with caps tight and under appropriate laboratory conditions.
- * Uncertainty Reference: Taylor, B.N. and Kuyat, C.E., "Guidelines for Evaluating and Expressing the Uncertainty of NIST Measurement Result," NIST Technical Note 1297, U.S. Government Printing Office, Washington, D.C. (1994).



Certified Reference Material CRM

34

MSD



ANAB ISO 17034 Accredited
AR-1539 Certificate Number
https://AbsoluteStandards.com

CERTIFIED WEIGHT REPORT:

Part Number: 57115
Lot Number: 032921
Description: Phosphorous (P)

Lot #
Solvent: 20370011 Nitric Acid

Expiration Date: 032924
Recommended Storage: Ambient (20 °C)
Nominal Concentration (µg/mL): 10000
NIST Test Number: 6UTB

Weight shown below was diluted to (mL): 3000.41
5E-05 Balance Uncertainty
0.058 Flask Uncertainty

| | |
|----------------|-----------------|
| | |
| Formulated By: | Lawrence Barry |
| | 032921 |
| Reviewed By: | Pedro L. Rentas |
| | 032921 |

| Compound | Lot | Nominal | Purity | Uncertainty | Assay | Target | Actual | Actual | Expanded | CAS# | OSHA PEL (TWA) | LD50 | NIST |
|----------|-----|---------|--------|-------------|-------|--------|--------|--------|----------|------|----------------|------|------|
| | | | | | | | | | | | | | |

| | | | | | | | | | | | | | | |
|--------------------------------------|-------|------------|-------|--------|------|------|----------|----------|---------|------|-----------|---------|----|------|
| 1. Ammonium dihydrogen phosphate (P) | IN008 | PV65201841 | 10000 | 99.999 | 0.10 | 27.3 | 109.9063 | 109.9093 | 10000.3 | 20.0 | 7722-76-1 | 5 mg/m3 | NA | 3186 |
|--------------------------------------|-------|------------|-------|--------|------|------|----------|----------|---------|------|-----------|---------|----|------|

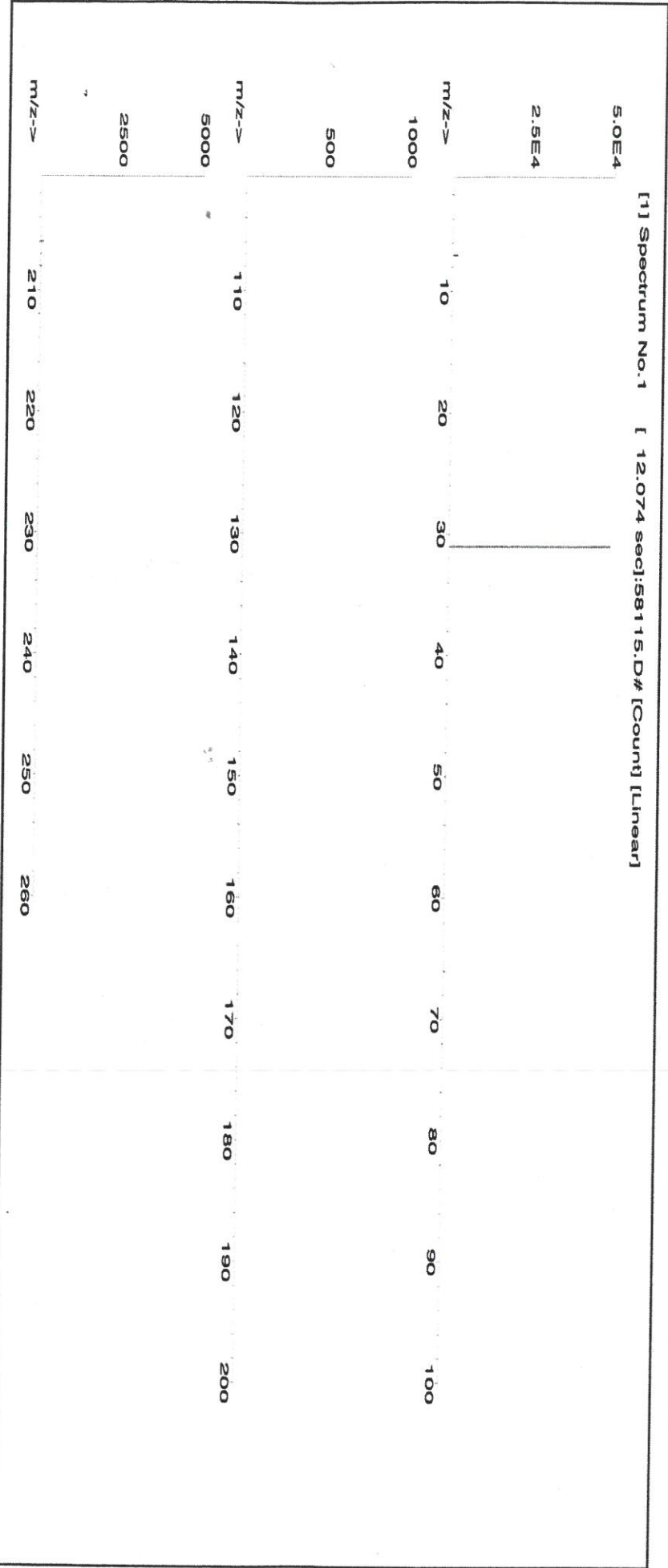



Instrumental Analysis by Inductively Coupled Plasma Mass Spectroscopy (ICP-MS):

Trace Metals Verification by ICP-MS (µg/mL)

| | | | | | | | | | | | | | | | | | | | |
|----|-------|----|-------|----|-------|----|-------|----|-------|----|-------|----|-------|----|-------|----|-------|----|-------|
| Al | <0.02 | Cd | <0.02 | Dy | <0.02 | Hf | <0.02 | Li | <0.02 | Ni | <0.02 | Pt | <0.02 | Se | <0.2 | Tb | <0.02 | W | <0.02 |
| Sb | <0.02 | Ca | <0.2 | Er | <0.02 | Ho | <0.02 | Lu | <0.02 | Nb | <0.02 | Re | <0.02 | Si | <0.02 | Te | <0.02 | U | <0.02 |
| As | <0.2 | Ce | <0.02 | Eu | <0.02 | In | <0.02 | Mg | <0.01 | Os | <0.02 | Rh | <0.02 | Ag | <0.02 | Tl | <0.02 | V | <0.02 |
| Ba | <0.02 | Cs | <0.02 | Gd | <0.02 | Ir | <0.02 | Mn | <0.02 | Pd | <0.02 | Rb | <0.02 | Na | <0.2 | Th | <0.02 | Yb | <0.02 |
| Be | <0.01 | Cr | <0.02 | Ga | <0.02 | Fe | <0.2 | Hg | <0.2 | P | T | Ru | <0.02 | Sr | <0.02 | Tm | <0.02 | Y | <0.02 |
| Bi | <0.02 | Co | <0.02 | Ge | <0.02 | La | <0.02 | Mo | <0.02 | Pt | <0.02 | Sm | <0.02 | S | <0.02 | Sn | <0.02 | Zn | <0.02 |
| B | <0.02 | Cu | <0.02 | Au | <0.02 | Pb | <0.02 | Nd | <0.02 | K | <0.2 | Sc | <0.02 | Ta | <0.02 | Ti | <0.02 | Zr | <0.02 |

(T) = Target analyte

Physical Characterization:

Homogeneity: No heterogeneity was observed in the preparation of this standard.

Certified by:

- * The certified value is the concentration calculated from gravimetric and volumetric measurements unless otherwise stated.
- * Purified acids, 18.2 megohm deionized water, calibrated Class A glassware and the highest purity raw materials are used in the preparation of all standards.
- * All standard containers are meticulously cleaned prior to use.
- * Standards are prepared gravimetrically using balances that are calibrated with weights traceable to NIST (see above).
- * Standards are certified (+/-) 0.5% of the stated value, unless otherwise stated.
- * All Standards should be stored with caps tight and under appropriate laboratory conditions.
- * Uncertainty Reference: Taylor, B.N. and Kuyat, C.E., "Guidelines for Evaluating and Expressing the Uncertainty of NIST Measurement Result," NIST Technical Note 1297, U.S. Government Printing Office, Washington, D.C. (1994).

Absolute Standards, Inc.

800-368-1131
www.absolutestandards.com



Certified Reference Material CRM

M5288 R: 07/21/2022 SA



ANAB ISO 17034 Accredited
AR-1539 Certificate Number
https://Absolutestandards.com

CERTIFIED WEIGHT REPORT:

Part Number: 58119
Lot Number: 071122
Description: Potassium (K)
Expiration Date: 071125
Recommended Storage: Ambient (20 °C)
Nominal Concentration (µg/mL): 10000
NIST Test Number: 6UTB
Weight shown below was diluted to (mL): 2000.02

Solvent: 20510011 Nitric Acid
Lot #
2% 40.0 Nitric Acid (mL)
5E-05 Balance Uncertainty
0.058 Flask Uncertainty

| | |
|----------------|------------------------|
| | |
| Formulated By: | Lawrence Barry 071122 |
| | |
| Reviewed By: | Pedro L. Rentas 071122 |

| Compound | RM# | Lot Number | Nominal Conc. (µg/mL) | Purity (%) | Uncertainty Purity (%) | Assay (%) | Target Weight (g) | Actual Weight (g) | Actual Conc. (µg/mL) | Expanded Uncertainty +/- (µg/mL) | SDS Information | | | | NIST SRM |
|--------------------------|-------|------------|-----------------------|------------|------------------------|-----------|-------------------|-------------------|----------------------|----------------------------------|--|----------------|--------------------|-------|----------|
| | | | | | | | | | | | (Solvent Safety Info. On Attached pg.) | | | | |
| | | | | | | | | | | | CAS# | OSHA PEL (TWA) | LD50 | | |
| 1. Potassium nitrate (K) | IN034 | KD022021A1 | 10000 | 99.999 | 0.10 | 37.6 | 53.1925 | 53.1934 | 10000.2 | 20.0 | 7757-79-1 | 5 mg/m3 | orl-rat 3015 mg/kg | 3141a | |

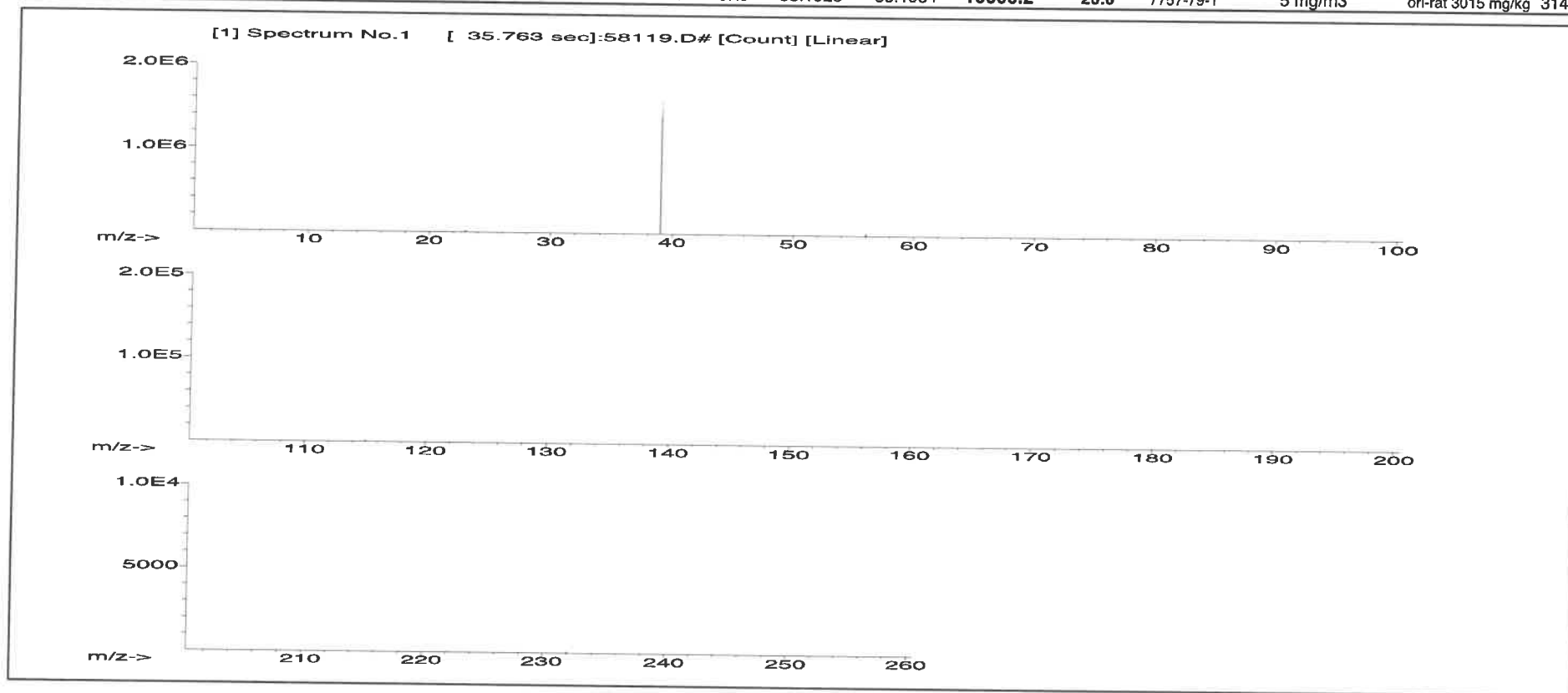



Instrumental Analysis by Inductively Coupled Plasma Mass Spectrometry (ICP-MS):

| Trace Metals Verification by ICP-MS (µg/mL) | | | | | | | | | | | | | | | | | | | |
|---|-------|----|-------|----|-------|----|-------|----|-------|----|-------|----|-------|----|-------|----|-------|----|-------|
| Al | <0.02 | Cd | <0.02 | Dy | <0.02 | Hf | <0.02 | Li | <0.02 | Ni | <0.02 | Pr | <0.02 | Se | <0.2 | Tb | <0.02 | W | <0.02 |
| Sb | <0.02 | Ca | <0.2 | Er | <0.02 | Ho | <0.02 | Lu | <0.02 | Nb | <0.02 | Re | <0.02 | Si | <0.02 | Te | <0.02 | U | <0.02 |
| As | <0.2 | Ce | <0.02 | Eu | <0.02 | In | <0.02 | Mg | <0.01 | Os | <0.02 | Rh | <0.02 | Ag | <0.02 | Tl | <0.02 | V | <0.02 |
| Ba | <0.02 | Cs | <0.02 | Gd | <0.02 | Ir | <0.02 | Mn | <0.02 | Pd | <0.02 | Rb | <0.02 | Na | <0.2 | Th | <0.02 | Yb | <0.02 |
| Be | <0.01 | Cr | <0.02 | Ga | <0.02 | Fe | <0.2 | Hg | <0.2 | P | <0.02 | Ru | <0.02 | Sr | <0.02 | Tm | <0.02 | Y | <0.02 |
| Bi | <0.02 | Co | <0.02 | Ge | <0.02 | La | <0.02 | Mo | <0.02 | Pt | <0.02 | Sm | <0.02 | S | <0.02 | Sn | <0.02 | Zn | <0.02 |
| B | <0.02 | Cu | <0.02 | Au | <0.02 | Pb | <0.02 | Nd | <0.02 | K | T | Sc | <0.02 | Ta | <0.02 | Ti | <0.02 | Zr | <0.02 |

(T)= Target analyte

Physical Characterization:

Certified by:

Homogeneity: No heterogeneity was observed in the preparation of this standard.

- * The certified value is the concentration calculated from gravimetric and volumetric measurements unless otherwise stated.
- * Purified acids, 18.2 megohm deionized water, calibrated Class A glassware and the highest purity raw materials are used in the preparation of all standards.
- * All standard containers are meticulously cleaned prior to use.
- * Standards are prepared gravimetrically using balances that are calibrated with weights traceable to NIST (see above).
- * Standards are certified (+/-) 0.5% of the stated value, unless otherwise stated.
- * All standards should be stored with caps tight and under appropriate laboratory conditions.
- * Uncertainty Reference: Taylor, B.N. and Kuyat, C.E., "Guidelines for Evaluating and Expressing the Uncertainty of NIST Measurement Result," NIST Technical Note 1297, U.S. Government Printing Office, Washington, D.C. (1994).



R-09/18/22 (RH)
Certified Reference Material CRM

MS387 - MS389, MS390, MS391, MS392



CERTIFIED WEIGHT REPORT:

Part Number: 57056
Lot Number: 072122
Description: Barium (Ba)

Solvent: 20510011 Nitric Acid

Lot #

Expiration Date: 072125
Recommended Storage: Ambient (20 °C)
Nominal Concentration (µg/mL): 1000
NIST Test Number: 6UTB
Weight shown below was diluted to (mL): 2000.02 0.058 Balance Uncertainty
5E-05 Flask Uncertainty

2% 40.0 (mL) Nitric Acid

| | |
|--------------------------|------------------------|
| <i>Giovanni Esposito</i> | |
| Formulated By: | Giovanni Esposito |
| Reviewed By: | <i>Pedro L. Rentes</i> |
| | 072122 |

| SDS Information | | | | | | | | | |
|------------------------|------------------|-----------------------|------------|------------------------|-----------|-------------------|-------------------|----------------------|----------------------------------|
| Compound | Lot Number | Nominal Conc. (µg/mL) | Purity (%) | Uncertainty Purity (%) | Assay (%) | Target Weight (g) | Actual Weight (g) | Actual Conc. (µg/mL) | Expanded Uncertainty +/- (µg/mL) |
| 1. Barium nitrate (Ba) | IN023 BA022019A1 | 1000 | 99.899 | 0.10 | 52.3 | 3.82417 | 3.82426 | 1000.0 | 2.0 |
| | | | | | | | | | 10022-31-8 |
| | | | | | | | | | 0.5 mg/m3 |
| | | | | | | | | | or 1st 355 mg/kg 31044 |

[1] Spectrum No. 1 [12.514 sec]:58156.D# [Count] [Linear]





Instrumental Analysis by Inductively Coupled Plasma Mass Spectrometry (ICP-MS):

Trace Metals Verification by ICP-MS ($\mu\text{g/mL}$)

| | | | | | | | | | | | | | | | | | | | |
|----|-------|----|-------|----|-------|----|-------|----|-------|----|-------|----|-------|----|-------|----|-------|----|-------|
| Al | <0.02 | Cd | <0.02 | Dy | <0.02 | Hf | <0.02 | Li | <0.02 | Ni | <0.02 | Pr | <0.02 | Se | <0.2 | Tb | <0.02 | W | <0.02 |
| Sb | <0.02 | Ca | <0.02 | Er | <0.2 | Ho | <0.02 | Lu | <0.02 | Nb | <0.02 | Re | <0.02 | Si | <0.02 | Te | <0.02 | U | <0.02 |
| As | <0.2 | Ce | <0.02 | Eu | <0.02 | In | <0.02 | Mg | <0.02 | Os | <0.01 | Rh | <0.02 | Ag | <0.02 | Tl | <0.02 | V | <0.02 |
| Ba | T | Cs | <0.02 | Cd | <0.02 | Ir | <0.02 | Mn | <0.02 | Pd | <0.02 | Rb | <0.02 | Na | <0.2 | Th | <0.02 | Yb | <0.02 |
| Be | <0.01 | Cr | <0.02 | Ga | <0.02 | Fe | <0.02 | Hg | <0.2 | P | <0.2 | Ru | <0.02 | Sr | <0.02 | Tm | <0.02 | Y | <0.02 |
| Bi | <0.02 | Co | <0.02 | Ge | <0.02 | La | <0.02 | Mo | <0.02 | Pt | <0.02 | Sm | <0.02 | S | <0.02 | Sn | <0.02 | Zn | <0.02 |
| B | <0.02 | Cu | <0.02 | Au | <0.02 | Pb | <0.02 | Nd | <0.02 | K | <0.2 | Sc | <0.2 | Ta | <0.02 | Ti | <0.02 | Zr | <0.02 |

(T) = Target analyte

Physical Characterization:

Homogeneity: No heterogeneity was observed in the preparation of this standard.

Certified by:

Ben. L. R.

- * The certified value is the concentration calculated from gravimetric and volumetric measurements unless otherwise stated.
- * Purified acids, 18.2 megohm deionized water, calibrated Class A glassware and the highest purity raw materials are used in the preparation of all standards.
- * All standard containers are meticulously cleaned prior to use.
- * Standards are prepared gravimetrically using balances that are calibrated with weights traceable to NIST (see above).
- * Standards are certified (+/-) 0.5% of the stated value, unless otherwise stated.
- * All Standards should be stored with caps tight and under appropriate laboratory conditions.
- * Uncertainty Reference: Taylor, B.N. and Kuyat, C.E., "Guidelines for Evaluating and Expressing the Uncertainty of NIST Measurement Result," NIST Technical Note 1297, U.S. Government Printing Office, Washington, D.C. (1994).



Certified Reference Material CRM

M5429 R1 0126/23 (B)

CERTIFIED WEIGHT REPORT:

Part Number:
Lot Number:
Description:

57103
070622
Lithium (Li)

Solvent: 20510011 Nitric Acid

Expiration Date:
Recommended Storage:
Nominal Concentration (µg/mL):
NIST Test Number:

070625
Ambient (20 °C)
10000
6UTB

2% 20.0 (mL)

Weight shown below was diluted to (mL): 1000.12
5E-05 Balance Uncertainty
0.058 Flask Uncertainty

| | | |
|----------------|-----------------|--------|
| Formulated By: | Lawrence Barry | 070622 |
| Reviewed By: | Pedro L. Rentas | 070622 |

| Compound | Lot Number | Nominal Conc. (µg/mL) | Purity (%) | Uncertainty (%) | Assay (%) | Target Weight (g) | Actual Weight (g) | Actual Conc. (µg/mL) | Expanded Uncertainty +/- (µg/mL) | (Solvent Safety Info. On Attached pg.) | CAS# | LD50 | NIST SRM |
|----------|------------|-----------------------|------------|-----------------|-----------|-------------------|-------------------|----------------------|----------------------------------|--|------|------|----------|
|----------|------------|-----------------------|------------|-----------------|-----------|-------------------|-------------------|----------------------|----------------------------------|--|------|------|----------|

| | | | | | | | | | | | | | |
|-------------------------|-------|-------|--------|------|------|----------|----------|---------|------|-----------|---------|-------------------|----|
| 1. Lithium nitrate (Li) | IN019 | 10000 | 99.999 | 0.10 | 10.0 | 100.0134 | 100.0173 | 10000.4 | 20.0 | 7790-69-4 | 5 mg/m3 | of-rat 1426 mg/kg | NA |
|-------------------------|-------|-------|--------|------|------|----------|----------|---------|------|-----------|---------|-------------------|----|

[1] Spectrum No.1 [9.619 sec]:58103.D# [Count] [Linear]

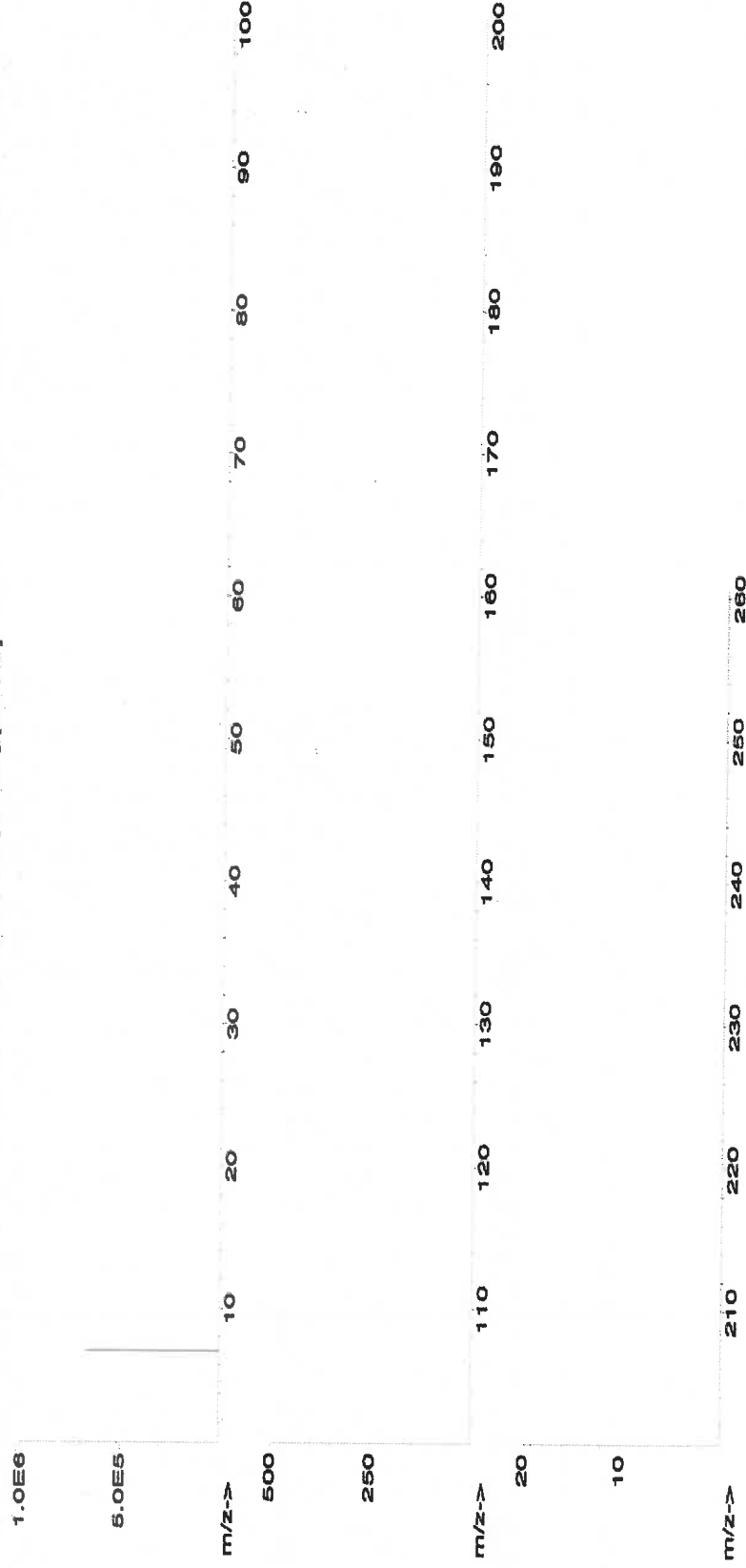



Instrumental Analysis by Inductively Coupled Plasma Mass Spectroscopy (ICP-MS):

Trace Metals Verification by ICP-MS (µg/mL)

| | | | | | | | | | | | | | | | | | | | |
|----|-------|----|-------|----|-------|----|-------|----|-------|----|-------|----|-------|----|-------|----|-------|----|-------|
| Al | <0.02 | Cd | <0.02 | Dy | <0.02 | Hf | <0.02 | Li | <0.02 | Ni | <0.02 | Pr | <0.02 | Se | <0.02 | Tb | <0.02 | W | <0.02 |
| Sb | <0.02 | Ca | <0.2 | Er | <0.2 | Ho | <0.02 | La | <0.02 | Nb | <0.02 | Re | <0.02 | Si | <0.02 | Te | <0.02 | U | <0.02 |
| As | <0.2 | Ce | <0.02 | Eu | <0.02 | In | <0.02 | Mg | <0.01 | Os | <0.02 | Rh | <0.02 | Ag | <0.02 | Tl | <0.02 | V | <0.02 |
| Ba | <0.02 | Cs | <0.02 | Gd | <0.02 | Ir | <0.02 | Mn | <0.02 | Pd | <0.02 | Rb | <0.02 | Na | <0.02 | Th | <0.02 | Yb | <0.02 |
| Be | <0.01 | Cr | <0.02 | Ga | <0.02 | Fe | <0.02 | Hg | <0.2 | P | <0.02 | Ru | <0.02 | Sr | <0.02 | Tm | <0.02 | Y | <0.02 |
| Bi | <0.02 | Co | <0.02 | Ge | <0.02 | La | <0.02 | Mo | <0.02 | Pt | <0.02 | Sm | <0.02 | S | <0.02 | Sn | <0.02 | Zn | <0.02 |
| B | <0.02 | Cu | <0.02 | Au | <0.02 | Pb | <0.02 | Nd | <0.02 | K | <0.2 | Sc | <0.02 | Ta | <0.02 | Ti | <0.02 | Zr | <0.02 |

(T) = Target analyte

Physical Characterization:

Homogeneity: No heterogeneity was observed in the preparation of this standard.

Certified by:

- * The certified value is the concentration calculated from gravimetric and volumetric measurements unless otherwise stated.
- * Purified acids, 18.2 megohm deionized water, calibrated Class A glassware and the highest purity raw materials are used in the preparation of all standards.
- * All standard containers are meticulously cleaned prior to use.
- * Standards are prepared gravimetrically using balances that are calibrated with weights traceable to NIST (see above).
- * Standards are certified (+/-) 0.5% of the stated value, unless otherwise stated.
- * All Standards should be stored with caps tight and under appropriate laboratory conditions.
- * Uncertainty Reference: Taylor, B.N. and Kuyat, C.E., "Guidelines for Evaluating and Expressing the Uncertainty of NIST Measurement Result," NIST Technical Note 1297, U.S. Government Printing Office, Washington, D.C. (1994).



AN 5466

Certified Reference Material CRM



ANAB ISO 17034 Accredited
AFR-1539 Certificate Number
https://AbsoluteStandards.com

CERTIFIED WEIGHT REPORT:

Part Number: 57058
Lot Number: 061322
Description: Cerium (Ce)

Solvent: 20510011 Nitric Acid

Lot #

Expiration Date: 061325

2% 20.0 Nitric Acid (mL)

Recommended Storage: Ambient (20 °C)

Nominal Concentration (µg/mL): 1000

6UTB

5E-05 Balance Uncertainty

Weight shown below was diluted to (mL): 1000.12 0.058 Flask Uncertainty

| | |
|--------------------------|-------------------|
| <i>Lawrence Barry</i> | |
| Formulated By: | Lawrence Barry |
| | 061322 |
| <i>Pedro L. Renteria</i> | |
| Reviewed By: | Pedro L. Renteria |
| | 061322 |

Compound

Lot

Nominal

Purity

Uncertainty

Assay

Target

Actual

Expanded

Uncertainty

CAS#

OSHA PEL (TWA)

LD50

SRM

1. Cerium nitrate hexahydrate (Ce)

IN146 Z512CEB1

1000

99.999

0.10

32.8

3.04919

3.04923

1000.0

2.0

10294-41-4

NA

NA

NA

[1] Spectrum No.1 [43.472 sec:158.00e [Count] [Linear]

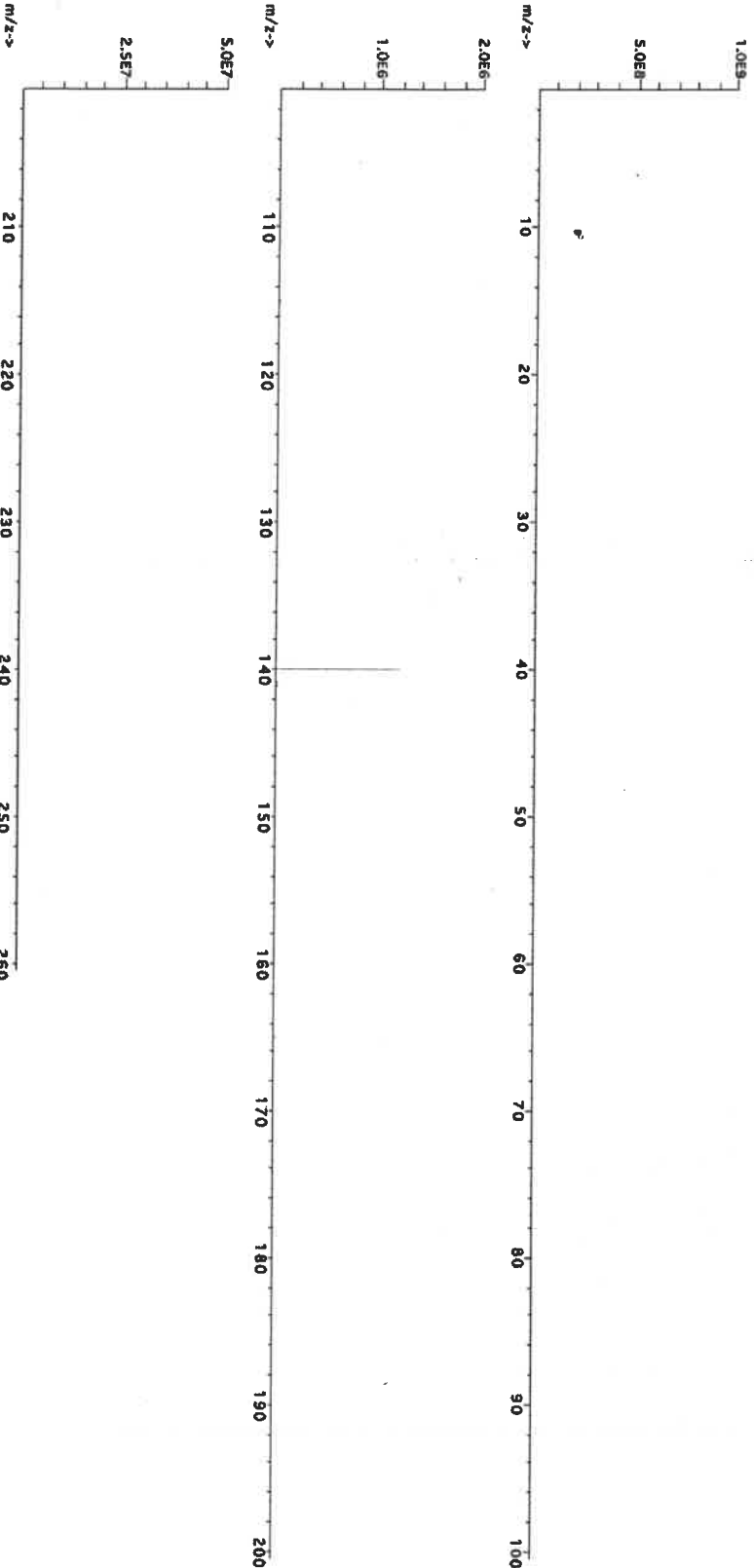



Instrumental Analysis by Inductively Coupled Plasma Mass Spectroscopy (ICP-MS):

Trace Metals Verification by ICP-MS ($\mu\text{g/mL}$)

| | | | | | | | | | | | | | | | | | | | |
|----|-------|----|-------|----|-------|----|-------|----|-------|----|-------|----|-------|----|-------|----|-------|----|-------|
| Al | <0.02 | Cd | <0.02 | Dy | <0.02 | Hf | <0.02 | Li | <0.02 | Ni | <0.02 | Pt | <0.02 | Se | <0.2 | Tb | <0.02 | W | <0.02 |
| Sb | <0.02 | Ca | <0.2 | Er | <0.02 | Ho | <0.02 | Lu | <0.02 | Nb | <0.02 | Rc | <0.02 | Si | <0.02 | Te | <0.02 | U | <0.02 |
| As | <0.2 | Ce | T | Eu | <0.02 | In | <0.02 | Mg | <0.01 | Os | <0.02 | Rh | <0.02 | Ag | <0.02 | Tl | <0.02 | V | <0.02 |
| Ba | <0.02 | Cs | <0.02 | Gd | <0.02 | Ir | <0.02 | Mn | <0.02 | Pd | <0.02 | Rb | <0.02 | Na | <0.2 | Th | <0.02 | Yb | <0.02 |
| Be | <0.01 | Cr | <0.02 | Ga | <0.02 | Fe | <0.2 | Hg | <0.2 | P | <0.02 | Ru | <0.02 | Sr | <0.02 | Tm | <0.02 | Y | <0.02 |
| Bi | <0.02 | Co | <0.02 | Ge | <0.02 | La | <0.02 | Mo | <0.02 | Pr | <0.02 | Sm | <0.02 | S | <0.02 | Sn | <0.02 | Zn | <0.02 |
| B | <0.02 | Cu | <0.02 | Au | <0.02 | Pb | <0.02 | Nd | <0.02 | K | <0.2 | Sc | <0.02 | Ta | <0.02 | Ti | <0.02 | Zr | <0.02 |

(T)= Target analyte

Physical Characterization:

Certified by:

Homogeneity: No heterogeneity was observed in the preparation of this standard.

- * The certified value is the concentration calculated from gravimetric and volumetric measurements unless otherwise stated.
- * Purified acids, 18.2 megohm deionized water, calibrated Class A glassware and the highest purity raw materials are used in the preparation of all standards.
- * All standard containers are meticulously cleaned prior to use.
- * Standards are prepared gravimetrically using balances that are calibrated with weights traceable to NIST (see above).
- * Standards are certified (+/-) 0.5% of the stated value, unless otherwise stated.
- * All standards should be stored with caps tight and under appropriate laboratory conditions.
- * Uncertainty Reference: Taylor, B.N. and Kuyat, C.E., "Guidelines for Evaluating and Expressing the Uncertainty of NIST Measurement Result," NIST Technical Note 1297, U.S. Government Printing Office, Washington, D.C. (1994).



Certified Reference Material CRM



CERTIFIED WEIGHT REPORT:

Part Number: **58113**
Lot Number: **011623**
Description: **Aluminum (Al)**

Solvent: **20510011 Nitric Acid**

Lot #

R 17/20/23

Part Number: **58113**
Lot Number: **011623**
Description: **Aluminum (Al)**

Expiration Date: **011626**

Recommended Storage: **Ambient (20 °C)**

Nominal Concentration (µg/mL): **10000**

NIST Test Number: **6UTB**

Weight shown below was diluted to (mL): **2000.02** **0.058** **Flask Uncertainty**

2% **40.0** **Nitric Acid**
(mL)

| | |
|--------------------------|-------------------|
| <i>Giovanni Esposito</i> | |
| Formulated By: | Giovanni Esposito |
| | 011623 |
| <i>Pedro L. Rentas</i> | |
| Reviewed By: | Pedro L. Rentas |
| | 011623 |

SDS Information

| Compound | Lot | Nominal Conc. (µg/mL) | Purity (%) | Uncertainty (%) | Assay (%) | Target Weight (g) | Actual Weight (g) | Actual Conc. (µg/mL) | Expanded Uncertainty +/- (µg/mL) | CAS# | OSHA PEL (TWA) | LD50 | NIST SRM |
|--------------------------------------|-------------|-----------------------|------------|-----------------|-----------|-------------------|-------------------|----------------------|----------------------------------|-----------|----------------|-------------------|----------|
| 1. Aluminum nitrate nonahydrate (Al) | ALM112021A1 | 10000 | 99.999 | 0.10 | 7.30 | 273.9779 | 274.0078 | 10001.1 | 20.0 | 7784-27-2 | 2 mg/m3 | or-hat 3671 mg/kg | 3101a |

[1] Spectrum No. 1 [15.014 sec]:58113.D# [Count] [Linear]

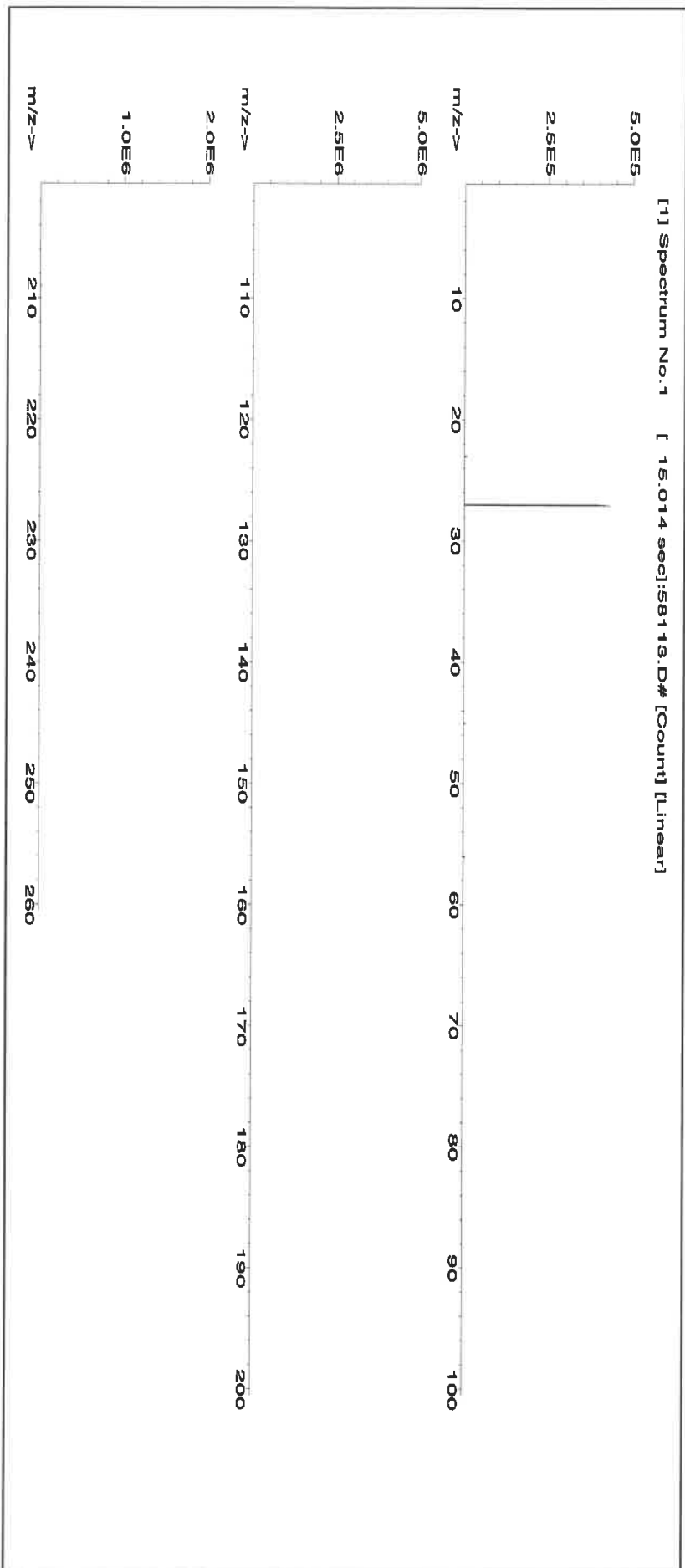



Instrumental Analysis by Inductively Coupled Plasma Mass Spectrometry (ICP-MS):

| Trace Metals Verification by ICP-MS (µg/mL) | | | | | | | | | | | | | | | | | |
|---|-------|----|-------|----|-------|----|-------|----|-------|----|-------|----|-------|----|-------|----|-------|
| Al | <0.02 | Cd | <0.02 | Dy | <0.02 | Hf | <0.02 | Li | <0.02 | Ni | <0.02 | Pt | <0.02 | Se | <0.2 | Tb | <0.02 |
| Sb | <0.02 | Ca | <0.02 | Er | <0.02 | Ho | <0.02 | Lu | <0.02 | Nb | <0.02 | Re | <0.02 | Si | <0.02 | Tc | <0.02 |
| As | <0.2 | Ce | <0.02 | Eu | <0.02 | In | <0.02 | Mg | <0.02 | Os | <0.01 | Rh | <0.02 | Ag | <0.02 | Ti | <0.02 |
| Ba | <0.02 | Cs | <0.02 | Gd | <0.02 | Ir | <0.02 | Mn | <0.02 | Pd | <0.02 | Rb | <0.02 | Na | <0.2 | Th | <0.02 |
| Be | <0.01 | Cr | <0.02 | Ga | <0.2 | Fe | <0.02 | Hg | <0.2 | P | <0.2 | Ru | <0.02 | Sr | <0.02 | Tm | <0.02 |
| Bi | <0.02 | Co | <0.02 | Ge | <0.02 | La | <0.02 | Mo | <0.02 | Pt | <0.02 | Sm | <0.02 | S | <0.02 | Sn | <0.02 |
| B | <0.02 | Cu | <0.02 | Au | <0.02 | Pb | <0.02 | Nd | <0.02 | K | <0.2 | Sc | <0.02 | Ta | <0.02 | Tl | <0.02 |
| | | | | | | | | | | | | | | | | W | <0.02 |
| | | | | | | | | | | | | | | | | U | <0.02 |
| | | | | | | | | | | | | | | | | V | <0.02 |
| | | | | | | | | | | | | | | | | Yb | <0.02 |
| | | | | | | | | | | | | | | | | Y | <0.02 |
| | | | | | | | | | | | | | | | | Zn | <0.02 |
| | | | | | | | | | | | | | | | | Zr | <0.02 |

(T) = Target analyte

Physical Characterization:

Homogeneity: No heterogeneity was observed in the preparation of this standard.

Certified by:

- * The certified value is the concentration calculated from gravimetric and volumetric measurements unless otherwise stated.
- * Purified acids, 18.2 megohm deionized water, calibrated Class A glassware and the highest purity raw materials are used in the preparation of all standards.
- * All standard containers are meticulously cleaned prior to use.
- * Standards are prepared gravimetrically using balances that are calibrated with weights traceable to NIST (see above).
- * Standards are certified (+/-) 0.5% of the stated value, unless otherwise stated.
- * All Standards should be stored with caps tight and under appropriate laboratory conditions.
- * Uncertainty Reference: Taylor, B.N. and Kuyat, C.E., "Guidelines for Evaluating and Expressing the Uncertainty of NIST Measurement Result," NIST Technical Note 1297, U.S. Government Printing Office, Washington, D.C. (1994).



Certified Reference Material CRM



M586 M587 R:03/17/22

CERTIFIED WEIGHT REPORT:

Part Number: 58111
Lot Number: 022123
Description: Sodium (Na)

Solvent: 21110221 Nitric Acid

Expiration Date: 022126
Recommended Storage: Ambient (20 °C)
Nominal Concentration (µg/mL): 10000
NIST Test Number: 6UTB

2% 60.0 Nitric Acid (mL)

Weight shown below was diluted to (mL): 3000.41
5E-05 Balance Uncertainty
0.06 Flask Uncertainty

| | |
|----------------|------------------------|
| | |
| Formulated By: | Lawrence Barry 022123 |
| | |
| Reviewed By: | Pedro L. Rentas 022123 |

| Compound | RM# | Lot Number | Nominal Conc. (µg/mL) | Purity (%) | Uncertainty (%) | Assay (%) | Target Weight (g) | Actual Weight (g) | Actual Conc. (µg/mL) | Expanded Uncertainty +/- (µg/mL) | SDS Information | | |
|----------|-----|------------|-----------------------|------------|-----------------|-----------|-------------------|-------------------|----------------------|----------------------------------|--|----------------|----------|
| | | | | | | | | | | | (Solvent Safety Info. On Attached pg.) | OSHA PEL (TWA) | NIST SRM |

1. Sodium nitrate (Na) IN036 NAV01201511 10000 99.998 0.10 26.9 111.5406 111.5410 10000.0 20.0 7631-99-4 5 mg/m3 orl-rat 3430 mg/kg 3152a

[1] Spectrum No.1 [8.935 sec]:58111.D# [Count] [Linear]

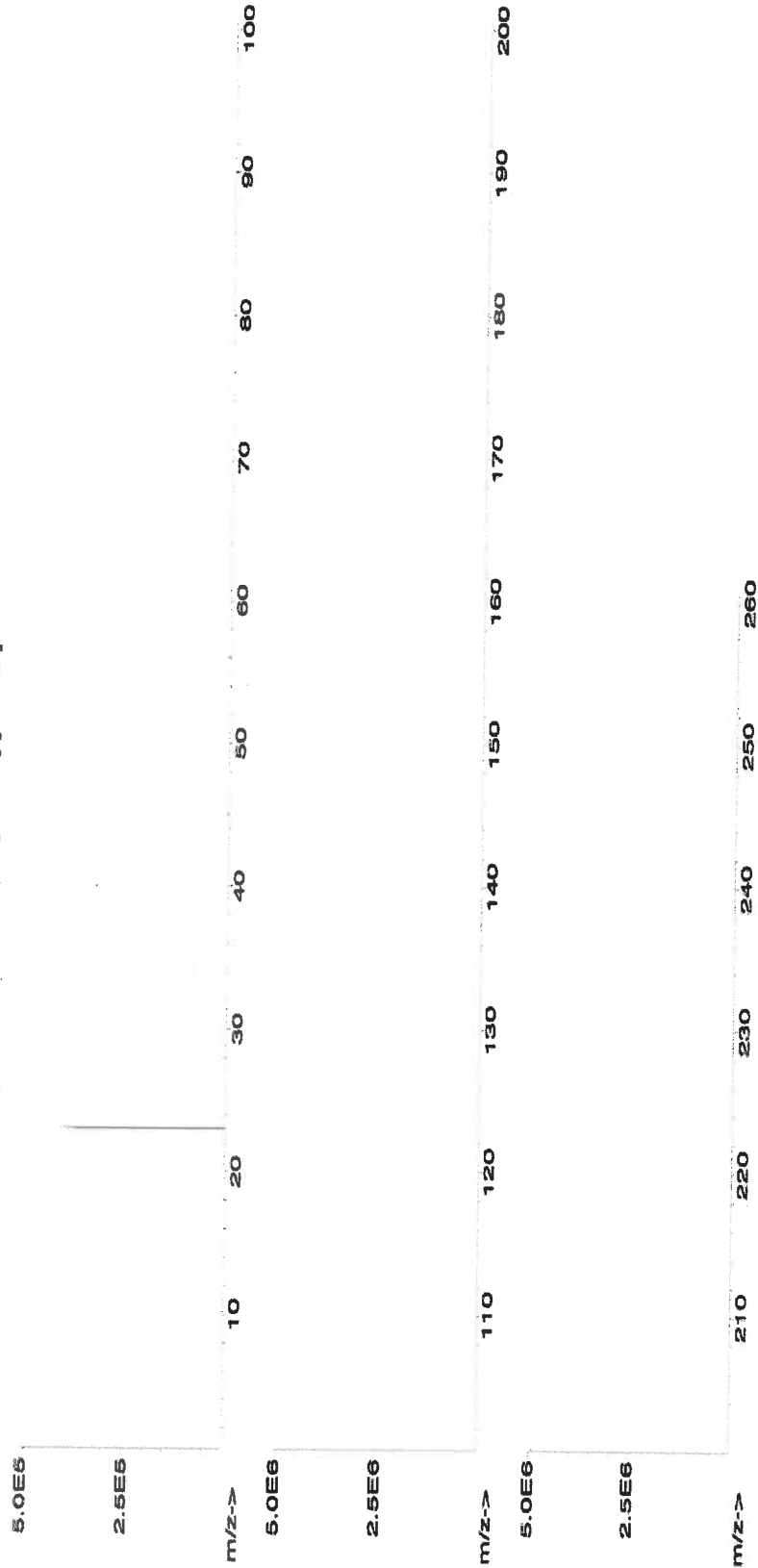



Instrumental Analysis by Inductively Coupled Plasma Mass Spectrometry (ICP-MS):

Trace Metals Verification by ICP-MS (µg/mL)

| | | | | | | | | | | | | | | | | | | | |
|----|-------|----|-------|----|-------|----|-------|----|-------|----|-------|----|-------|----|-------|----|-------|----|-------|
| Al | <0.02 | Cd | <0.02 | Dy | <0.02 | Hf | <0.02 | Li | <0.02 | Ni | <0.02 | Pt | <0.02 | Se | <0.2 | Tb | <0.02 | W | <0.02 |
| Sb | <0.02 | Ca | <0.2 | Er | <0.02 | Ho | <0.02 | Lu | <0.02 | Nb | <0.02 | Re | <0.02 | Si | <0.02 | Tc | <0.02 | U | <0.02 |
| As | <0.2 | Ce | <0.02 | Eu | <0.02 | In | <0.02 | Mg | <0.02 | Os | <0.01 | Rh | <0.02 | Ag | <0.02 | Ti | <0.02 | V | <0.02 |
| Ba | <0.02 | Cs | <0.02 | Gd | <0.02 | Ir | <0.02 | Mn | <0.02 | Pd | <0.02 | Rb | <0.02 | Na | T | Th | <0.02 | Yb | <0.02 |
| Be | <0.01 | Cr | <0.02 | Ga | <0.02 | Fe | <0.02 | Hg | <0.2 | P | <0.2 | Ru | <0.02 | Sr | <0.02 | Tm | <0.02 | Y | <0.02 |
| Bi | <0.02 | Co | <0.02 | Ge | <0.02 | La | <0.02 | Mo | <0.02 | Pt | <0.02 | Sm | <0.02 | S | <0.02 | Sn | <0.02 | Zn | <0.02 |
| B | <0.02 | Cu | <0.02 | Au | <0.02 | Pb | <0.02 | Nd | <0.02 | K | <0.2 | Sc | <0.02 | Ta | <0.02 | Ti | <0.02 | Zr | <0.02 |

(T) = Target analyte

Physical Characterization:

Homogeneity: No heterogeneity was observed in the preparation of this standard.

Certified by:

- * The certified value is the concentration calculated from gravimetric and volumetric measurements unless otherwise stated.
- * Purified acids, 18.2 megohm deionized water, calibrated Class A glassware and the highest purity raw materials are used in the preparation of all standards.
- * All standard containers are meticulously cleaned prior to use.
- * Standards are prepared gravimetrically using balances that are calibrated with weights traceable to NIST (see above).
- * Standards are certified (+/-) 0.5% of the stated value, unless otherwise stated.
- * All Standards should be stored with caps tight and under appropriate laboratory conditions.
- * Uncertainty Reference: Taylor, B.N. and Kuyat, C.E., "Guidelines for Evaluating and Expressing the Uncertainty of NIST Measurement Result," NIST Technical Note 1297, U.S. Government Printing Office, Washington, D.C. (1994).

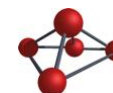

CERTIFIED WEIGHT REPORT:

Part Number: **58029**
Lot Number: **102622**
Description: **Copper (Cu)**

Lot # 20510011
Solvent: Nitric Acid

2.0% 40.0
(mL) Nitric Acid

Expiration Date: 102625
Recommended Storage: Ambient (20 °C)
Nominal Concentration (µg/mL): **1000**

NIST Test Number: 6UTB 5E-05 Balance Uncertainty

Volume shown below was diluted to (mL): 2000.02 0.058 Flask Uncertainty

| | | |
|------------------------|-----------------|--------|
| <i>Eli Aliaga</i> | | |
| Formulated By: | Eli Aliaga | 102622 |
| <i>Pedro L. Rentas</i> | | |
| Reviewed By: | Pedro L. Rentas | 102622 |

| Compound | Part Number | Lot Number | Dilution Factor | Initial Vol. (mL) | Uncertainty Pipette (mL) | Nominal Conc. (µg/mL) | Initial Conc. (µg/mL) | Final Conc. (µg/mL) | Expanded Uncertainty +/- (µg/mL) | SDS Information (Solvent Safety Info. On Attached pg.) | | | NIST SRM |
|---------------------------------------|-------------|------------|-----------------|-------------------|--------------------------|-----------------------|-----------------------|---------------------|----------------------------------|---|----------------|-------------------|----------|
| | | | | | | | | | | CAS# | OSHA PEL (TWA) | LD50 | |
| 1. Copper(II) nitrate trihydrate (Cu) | 58129 | 021422 | 0.1000 | 200.0 | 0.084 | 1000 | 10000.8 | 1000.0 | 2.2 | 10031-43-3 | 1 mg/m3 | orl-rat 794 mg/kg | 3114 |

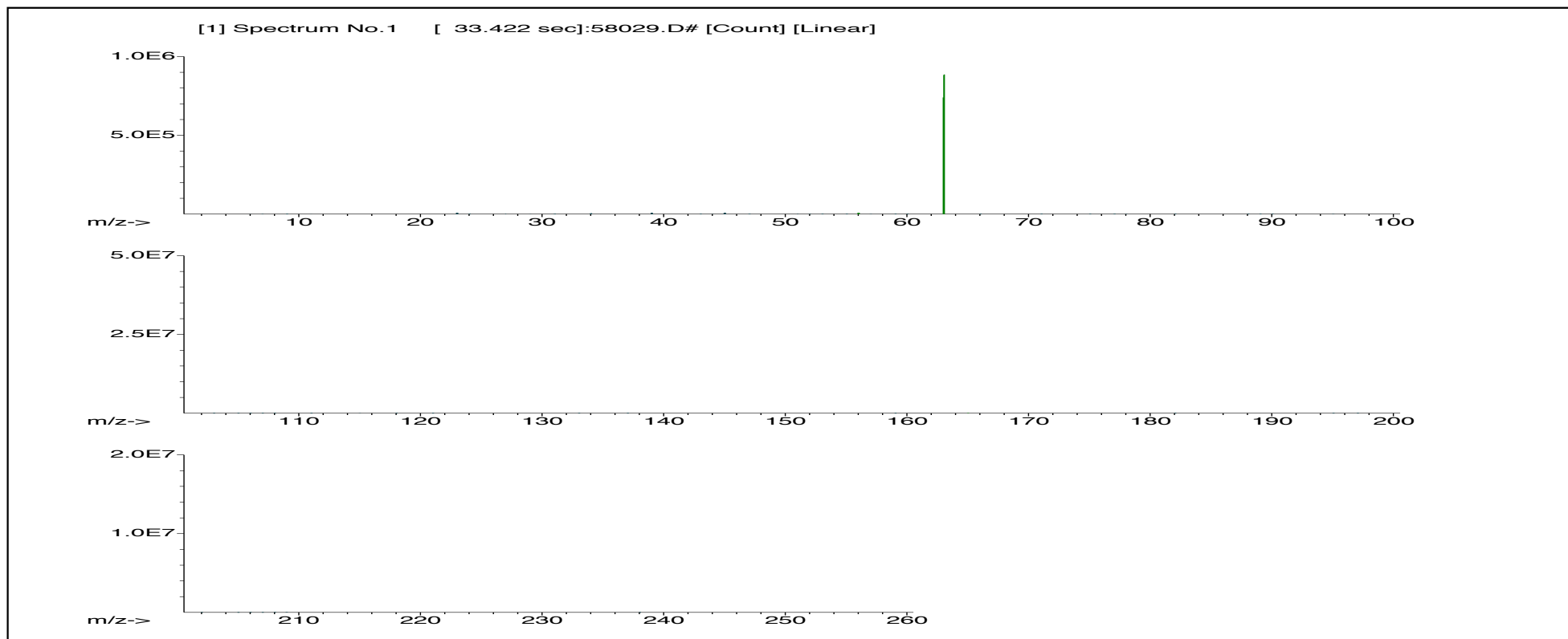



Instrumental Analysis by Inductively Coupled Plasma Mass Spectrometry (ICP-MS):

Trace Metals Verification by ICP-MS ($\mu\text{g/mL}$)

| | | | | | | | | | | | | | | | | | | | |
|----|-------|----|-------|----|-------|----|-------|----|-------|----|-------|----|-------|----|-------|----|-------|----|-------|
| Al | <0.02 | Cd | <0.02 | Dy | <0.02 | Hf | <0.02 | Li | <0.02 | Ni | <0.02 | Pr | <0.02 | Se | <0.2 | Tb | <0.02 | W | <0.02 |
| Sb | <0.02 | Ca | <0.2 | Er | <0.02 | Ho | <0.02 | Lu | <0.02 | Nb | <0.02 | Re | <0.02 | Si | <0.02 | Te | <0.02 | U | <0.02 |
| As | <0.2 | Ce | <0.02 | Eu | <0.02 | In | <0.02 | Mg | <0.01 | Os | <0.02 | Rh | <0.02 | Ag | <0.02 | Tl | <0.02 | V | <0.02 |
| Ba | <0.02 | Cs | <0.02 | Gd | <0.02 | Ir | <0.02 | Mn | <0.02 | Pd | <0.02 | Rb | <0.02 | Na | <0.2 | Th | <0.02 | Yb | <0.02 |
| Be | <0.01 | Cr | <0.02 | Ga | <0.02 | Fe | <0.2 | Hg | <0.2 | P | <0.02 | Ru | <0.02 | Sr | <0.02 | Tm | <0.02 | Y | <0.02 |
| Bi | <0.02 | Co | <0.02 | Ge | <0.02 | La | <0.02 | Mo | <0.02 | Pt | <0.02 | Sm | <0.02 | S | <0.02 | Sn | <0.02 | Zn | <0.02 |
| B | <0.02 | Cu | T | Au | <0.02 | Pb | <0.02 | Nd | <0.02 | K | <0.2 | Sc | <0.02 | Ta | <0.02 | Ti | <0.02 | Zr | <0.02 |

(T)= Target analyte

Physical Characterization:

Homogeneity: No heterogeneity was observed in the preparation of this standard.

Certified by:

- * The certified value is the concentration calculated from gravimetric and volumetric measurements unless otherwise stated.
- * Purified acids, 18.2 megohm deionized water, calibrated Class A glassware and the highest purity raw materials are used in the preparation of all standards.
- * All standard containers are meticulously cleaned prior to use.
- * Standards are prepared gravimetrically using balances that are calibrated with weights traceable to NIST (see above).
- * Standards are certified (+/-) 0.5% of the stated value, unless otherwise stated.
- * All Standards should be stored with caps tight and under appropriate laboratory conditions.
- * Uncertainty Reference: Taylor, B.N. and Kuyat, C.E., "Guidelines for Evaluating and Expressing the Uncertainty of NIST Measurement Result," NIST Technical Note 1297, U.S. Government Printing Office, Washington, D.C. (1994).



CERTIFIED WEIGHT REPORT:

Part Number: 58024
Lot Number: 060523
Description: Chromium (Cr)

Lot # 2110221 **Solvent:** Nitric Acid

| | |
|----------------|-----------------|
| | |
| Formulated By: | Lawrence Barry |
| | 060523 |
| | |
| Reviewed By: | Pedro L. Ruelas |
| | 060523 |

Expiration Date: 060526
Recommended Storage: Ambient (20 °C)
Nominal Concentration (µg/mL): 1000
NIST Test Number: 6UTB
Volume shown below was diluted to (mL): 2000.02
5E-05 Balance Uncertainty
0.058 Flask Uncertainty

| Compound | Part Number | Lot Number | Dilution Factor | Initial Vol. (mL) | Uncertainty (mL) | Nominal Conc. (µg/mL) | Initial Conc. (µg/mL) | Final Conc. (µg/mL) | Expanded Uncertainty +/- (µg/mL) | CAS# | OSHA PEL (TWA) | LD50 | NIST SRM |
|----------|-------------|------------|-----------------|-------------------|------------------|-----------------------|-----------------------|---------------------|----------------------------------|------|----------------|------|----------|
|----------|-------------|------------|-----------------|-------------------|------------------|-----------------------|-----------------------|---------------------|----------------------------------|------|----------------|------|----------|

1. Chromium(III) nitrate nonahydrate (Cr) 58124 071122 0.1000 200.0 0.084 1000 10000.1 1000.0 2.2 7789-02-8 0.5 mg(Cr)/m3 or rat 3250 mg/kg 3112a

[1] Spectrum No.1 [31.393 sec]:57024.D# [Count] [Linear]

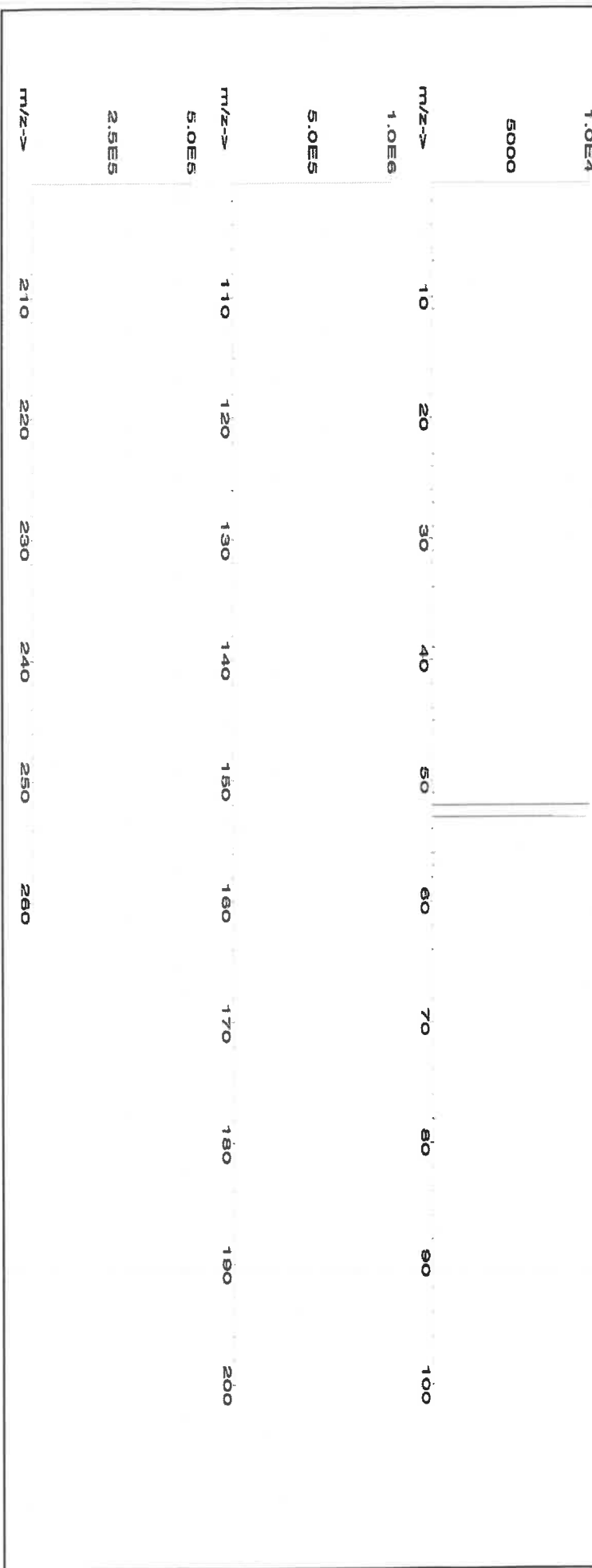



Instrumental Analysis by Inductively Coupled Plasma Mass Spectrometry (ICP-MS):

Trace Metals Verification by ICP-MS (µg/mL)

| | | | | | | | | | | | | | | | | | | | |
|----|-------|----|-------|----|-------|----|-------|----|-------|----|-------|----|-------|----|-------|----|-------|----|-------|
| Al | <0.02 | Cd | <0.02 | Dy | <0.02 | Hf | <0.02 | Li | <0.02 | Ni | <0.02 | Pr | <0.02 | Se | <0.2 | Tb | <0.02 | W | <0.02 |
| Sb | <0.02 | Ca | <0.2 | Er | <0.02 | Ho | <0.02 | Lu | <0.02 | Nb | <0.02 | Re | <0.02 | Si | <0.02 | Te | <0.02 | U | <0.02 |
| As | <0.2 | Ce | <0.02 | Eu | <0.02 | In | <0.02 | Mg | <0.01 | Os | <0.02 | Rh | <0.02 | Ag | <0.02 | Tl | <0.02 | V | <0.02 |
| Ba | <0.02 | Cs | <0.02 | Gd | <0.02 | Ir | <0.02 | Mn | <0.02 | Pd | <0.02 | Rb | <0.02 | Na | <0.2 | Th | <0.02 | Yb | <0.02 |
| Be | <0.01 | Cr | T | Ga | <0.02 | Fe | <0.2 | Hg | <0.2 | P | <0.02 | Ru | <0.02 | Sr | <0.02 | Tm | <0.02 | Y | <0.02 |
| Bi | <0.02 | Co | <0.02 | Ge | <0.02 | La | <0.02 | Mo | <0.02 | Pt | <0.02 | Sm | <0.02 | S | <0.02 | Sn | <0.02 | Zn | <0.02 |
| B | <0.02 | Cu | <0.02 | Au | <0.02 | Pb | <0.02 | Nd | <0.02 | K | <0.2 | Sc | <0.02 | Ta | <0.02 | Ti | <0.02 | Zr | <0.02 |

(T) = Target analyte

Physical Characterization:

Homogeneity: No heterogeneity was observed in the preparation of this standard.

Certified by:

- * The certified value is the concentration calculated from gravimetric and volumetric measurements unless otherwise stated.
- * Purified acids, 18.2 megohm deionized water, calibrated Class A glassware and the highest purity raw materials are used in the preparation of all standards.
- * All standard containers are meticulously cleaned prior to use.
- * Standards are prepared gravimetrically using balances that are calibrated with weights traceable to NIST (see above).
- * Standards are certified (+/-) 0.5% of the stated value, unless otherwise stated.
- * All standards should be stored with caps tight and under appropriate laboratory conditions.
- * Uncertainty Reference: Taylor, B.N. and Kuyat, C.E., "Guidelines for Evaluating and Expressing the Uncertainty of NIST Measurement Result," NIST Technical Note 1297, U.S. Government Printing Office, Washington, D.C. (1994).



CERTIFIED WEIGHT REPORT:

Part Number: 57082
Lot Number: 100923
Description: Lead (Pb)

Solvent: 24002546 Nitric Acid

Lot #

R: 12/20/23 MS747

| | |
|----------------|-----------------|
| | |
| Formulated By: | Lawrence Barry |
| | 100923 |
| | |
| Reviewed By: | Pedro L. Rentes |
| | 100923 |

Expiration Date: 100926
Recommended Storage: Ambient (20 °C)
Nominal Concentration (µg/mL): 1000
NIST Test Number: 6UTB
Weight shown below was diluted to (mL): 3000.41
5E-05 Balance Uncertainty
0.06 Flask Uncertainty

| Compound | RM# | Lot Number | Nominal Conc. (µg/mL) | Purity (%) | Uncertainty Purity (%) | Assay (%) | Target Weight (g) | Actual Weight (g) | Actual Conc. (µg/mL) | Expanded | | NIST |
|----------|-----|------------|-----------------------|------------|------------------------|-----------|-------------------|-------------------|----------------------|-------------|-------------|------|
| | | | | | | | | | | Uncertainty | +/- (µg/mL) | |

SDS Information

(Solvent Safety Info. On Attached pg.)
CAS# OSHA PEL (TWA) LD50 SRM

1. Lead(II) nitrate (Pb) IN029 PB0122016A1 1000 99.999 0.10 62.5 4.80071 4.80077 1000.0 2.0 10099-74-8 0.05 mg/m3 Intvms-ret 89 mg/kg 3128

[1] Spectrum No.1 [14.144 sec]:58082.D# [Count] [Linear]

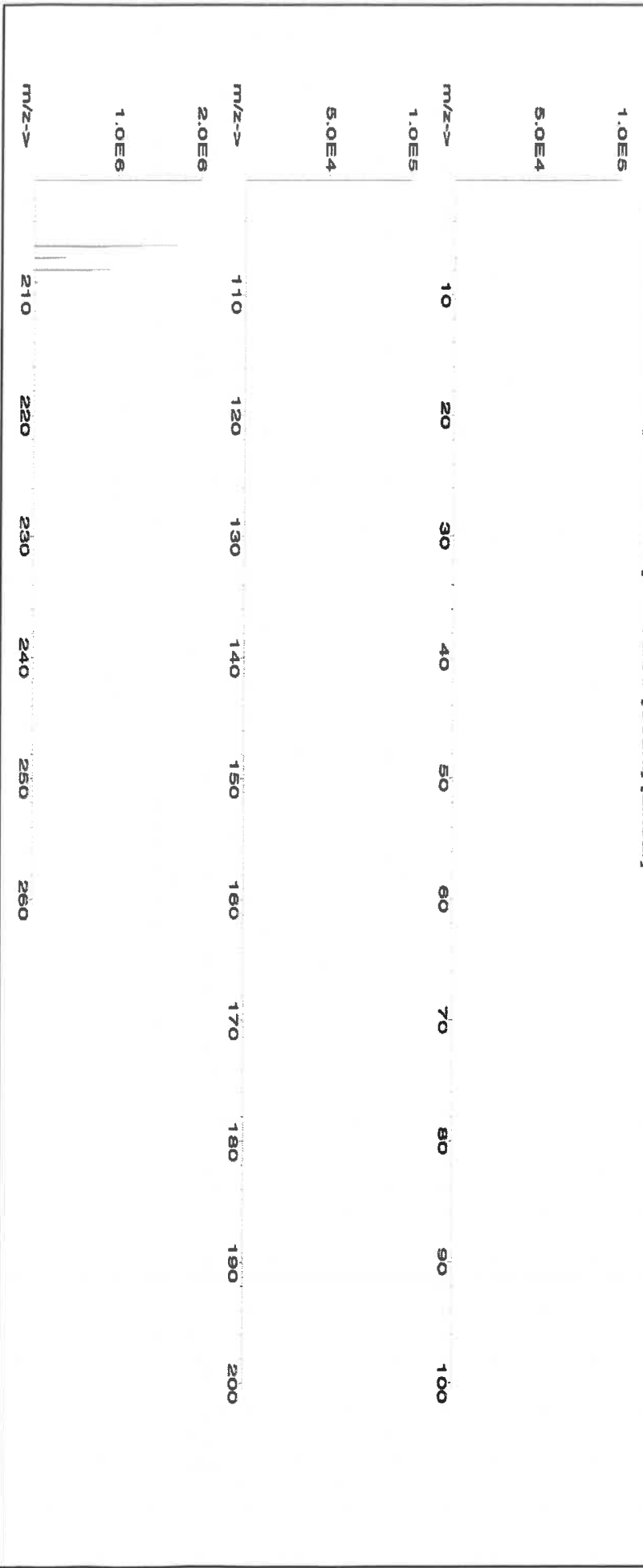



Instrumental Analysis by Inductively Coupled Plasma Mass Spectrometry (ICP-MS):

Trace Metals Verification by ICP-MS (µg/mL)

| | | | | | | | | | | | | | | | | | | | |
|----|-------|----|-------|----|-------|----|-------|----|-------|----|-------|----|-------|----|-------|----|-------|----|-------|
| Al | <0.02 | Cd | <0.02 | Dy | <0.02 | Hf | <0.02 | Li | <0.02 | Ni | <0.02 | Pr | <0.02 | Se | <0.2 | Tb | <0.02 | W | <0.02 |
| Sb | <0.02 | Ca | <0.2 | Er | <0.02 | Ho | <0.02 | Lu | <0.02 | Nb | <0.02 | Re | <0.02 | Si | <0.02 | Te | <0.02 | U | <0.02 |
| As | <0.2 | Ce | <0.02 | Ba | <0.02 | In | <0.02 | Mg | <0.01 | Os | <0.02 | Rh | <0.02 | Ag | <0.02 | Tl | <0.02 | V | <0.02 |
| Ba | <0.02 | Cs | <0.02 | Gd | <0.02 | Ir | <0.02 | Mn | <0.02 | Pd | <0.02 | Rb | <0.02 | Na | <0.2 | Th | <0.02 | Yb | <0.02 |
| Be | <0.01 | Cr | <0.02 | Ga | <0.02 | Fe | <0.2 | Hg | <0.2 | P | <0.02 | Ru | <0.02 | Sr | <0.02 | Tm | <0.02 | Y | <0.02 |
| Bi | <0.02 | Co | <0.02 | Ge | <0.02 | La | <0.02 | Mo | <0.02 | Pt | <0.02 | Sm | <0.02 | S | <0.02 | Sn | <0.02 | Zn | <0.02 |
| B | <0.02 | Cu | <0.02 | Au | <0.02 | Pb | <0.02 | Nd | <0.02 | K | <0.2 | Sc | <0.02 | Ta | <0.02 | Ti | <0.02 | Zr | <0.02 |

(T) = Target analyte

Physical Characterization:

Homogeneity: No heterogeneity was observed in the preparation of this standard.

Certified by:

- * The certified value is the concentration calculated from gravimetric and volumetric measurements unless otherwise stated.
- * Purified acids, 18.2 megohm deionized water, calibrated Class A glassware and the highest purity raw materials are used in the preparation of all standards.
- * All standard containers are meticulously cleaned prior to use.
- * Standards are prepared gravimetrically using balances that are calibrated with weights traceable to NIST (see above).
- * Standards are certified (+/-) 0.5% of the stated value, unless otherwise stated.
- * All Standards should be stored with caps tight and under appropriate laboratory conditions.
- * Uncertainty Reference: Taylor, B.N. and Kuyat, C.E., "Guidelines for Evaluating and Expressing the Uncertainty of NIST Measurement Result," NIST Technical Note 1297, U.S. Government Printing Office, Washington, D.C. (1994).



CERTIFIED WEIGHT REPORT:

Part Number: **57028**
Lot Number: **091223**
Description: **Nickel (NI)**

Lot # **24002546** Solvent: **Nitric Acid**

Expiration Date: **091226**

2.0%

40.0 (mL)

Nitric Acid

Recommended Storage: **Ambient (20 °C)**
Nominal Concentration (µg/mL): **1000**

NIST Test Number: **6U7B**

5E-05 Balance Uncertainty

Volume shown below was diluted to (mL): **2000.02**

0.056 Flask Uncertainty

| | | |
|----------------|--------------------------|--------|
| Formulated By: | <i>Lawrence Barry</i> | 091223 |
| Reviewed By: | <i>Pedro L. Renteria</i> | 091223 |

| Compound | Part Number | Lot Number | Dilution Factor | Initial Vol. (mL) | Uncertainty (mL) | Nominal Conc. (µg/mL) | Initial Conc. (µg/mL) | Final Conc. (µg/mL) | Expanded Uncertainty +/- (µg/mL) | CAS# | OSHA PEL (TWA) | LD50 | NIST SRM |
|----------|-------------|------------|-----------------|-------------------|------------------|-----------------------|-----------------------|---------------------|----------------------------------|------|----------------|------|----------|
|----------|-------------|------------|-----------------|-------------------|------------------|-----------------------|-----------------------|---------------------|----------------------------------|------|----------------|------|----------|

1. Nickel(II) nitrate hexahydrate (NI) 58128 062023 0.1000 200.0 0.084 1000 10000.4 1000.0 2.2 13478-00-7 1 mg/m3 or-rel 1620 mg/kg 3136

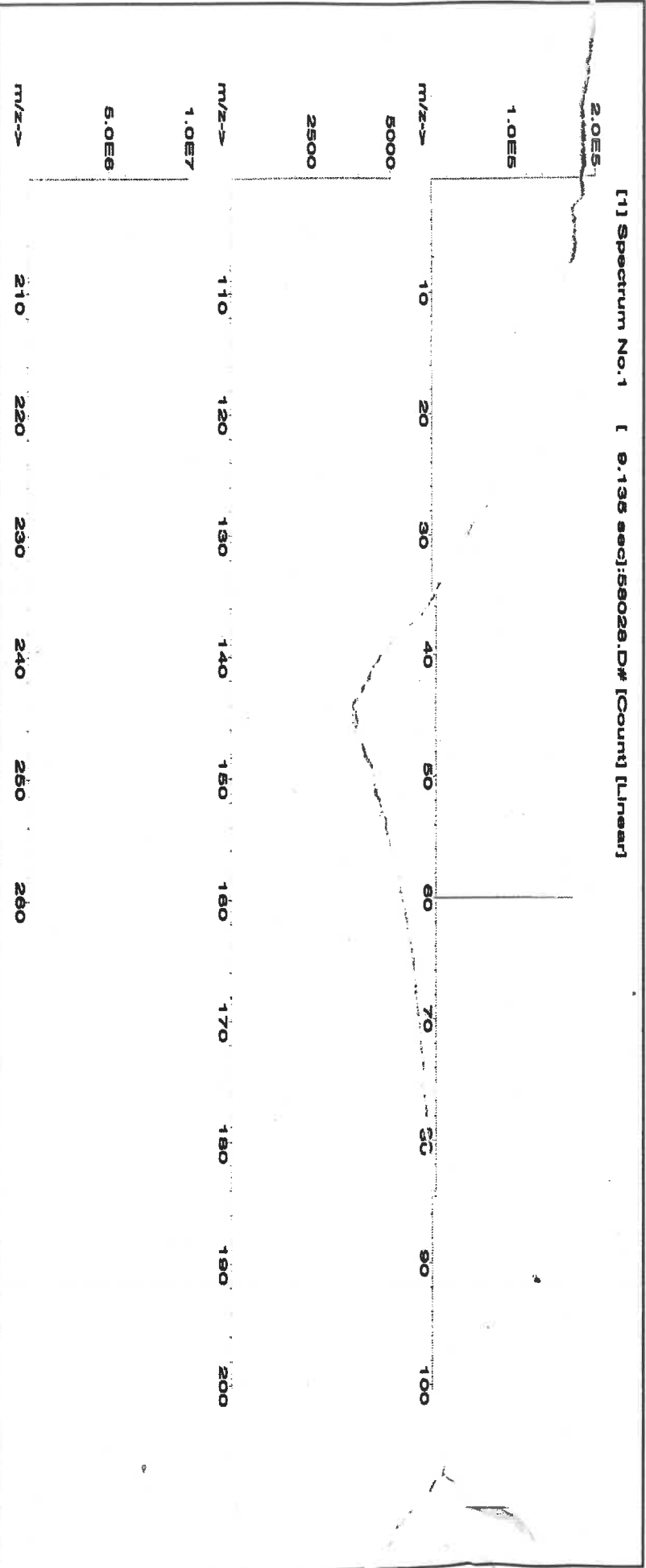



Instrumental Analysis by Inductively Coupled Plasma Mass Spectroscopy (ICP-MS):

Trace Metals Verification by ICP-MS (µg/mL)

| | | | | | | | | | | | | | | | | | | | |
|----|-------|----|-------|----|-------|----|-------|----|-------|----|-------|----|-------|----|-------|----|-------|----|-------|
| Al | <0.02 | Cd | <0.02 | Dy | <0.02 | Hf | <0.02 | Li | <0.02 | Ni | T | Pr | <0.02 | Se | <0.2 | Tb | <0.02 | W | <0.02 |
| Sb | <0.02 | Ca | <0.2 | Er | <0.02 | Ho | <0.02 | Lu | <0.02 | Nb | <0.02 | Re | <0.02 | Si | <0.02 | Te | <0.02 | U | <0.02 |
| As | <0.2 | Ce | <0.02 | Eu | <0.02 | In | <0.02 | Mg | <0.01 | Os | <0.02 | Rh | <0.02 | Ag | <0.02 | Tl | <0.02 | V | <0.02 |
| Ba | <0.02 | Cs | <0.02 | Gd | <0.02 | Ir | <0.02 | Mn | <0.02 | Pd | <0.02 | Rb | <0.02 | Na | <0.2 | Tb | <0.02 | Yb | <0.02 |
| Be | <0.01 | Cr | <0.02 | Ga | <0.02 | Fe | <0.2 | Hg | <0.2 | P | <0.02 | Ru | <0.02 | Sr | <0.02 | Tm | <0.02 | Y | <0.02 |
| Bi | <0.02 | Co | <0.02 | Ge | <0.02 | La | <0.02 | Mo | <0.02 | Pt | <0.02 | Sm | <0.02 | S | <0.02 | Sn | <0.02 | Zn | <0.02 |
| B | <0.02 | Cu | <0.02 | Au | <0.02 | Pb | <0.02 | Nd | <0.02 | K | <0.2 | Sc | <0.02 | Ta | <0.02 | Ti | <0.02 | Zr | <0.02 |

(T) = Target analyte

Physical Characterization:

Homogeneity: No heterogeneity was observed in the preparation of this standard.

Certified by:

- * The certified value is the concentration calculated from gravimetric and volumetric measurements unless otherwise stated.
- * Purified acids, 18.2 megohm deionized water, calibrated Class A glassware and the highest purity raw materials are used in the preparation of all standards.
- * All standard containers are meticulously cleaned prior to use.
- * Standards are prepared gravimetrically using balances that are calibrated with weights traceable to NIST (see above).
- * Standards are certified (+/-) 0.5% of the stated value, unless otherwise stated.
- * All Standards should be stored with caps tight and under appropriate laboratory conditions.
- * Uncertainty Reference: Taylor, B.N. and Kuyat, C.E., "Guidelines for Evaluating and Expressing the Uncertainty of NIST Measurement Result," NIST Technical Note 1297, U.S. Government Printing Office, Washington, D.C. (1994).



M5768 M5769
Certified Reference Material CRM
R: 1/13/24



ANAB ISO 17034 Accredited
AR-1539 Certificate Number
https://AbsoluteStandards.com

CERTIFIED WEIGHT REPORT:

Part Number: 58112
Lot Number: 091823
Description: Magnesium (Mg)

Solvent: 24002546 Nitric Acid

Lot #

Expiration Date: 091826

Recommended Storage: Ambient (20 °C)

Nominal Concentration (µg/mL): 10000

NIST Test Number: 6UTB

Weight shown below was diluted to (mL): 2000.02

2% 40.0 (mL) Nitric Acid

M5768 M5769
BP R: 1/13/24

| | |
|-----------------------|-----------------|
| <i>Lawrence Barry</i> | |
| Formulated By: | Lawrence Barry |
| Reviewed By: | Pedro L. Rentas |
| | 091823 |

Compound

| Lot | Nominal | Purity | Uncertainty | Assay | Target | Actual | Actual | Expanded | SDS Information | NIST |
|-----|---------|---------------|-------------|------------|------------|------------|---------------|-------------|--|------|
| RW# | Number | Conc. (µg/mL) | (%) | Purity (%) | Weight (g) | Weight (g) | Conc. (µg/mL) | +/- (µg/mL) | (Solvent Safety Info. On Attached pg.) | SRM |

1. Magnesium nitrate hexahydrate (Mg) IN030 M500222A1 10000 99.999 0.10 8.51 234.9118 234.9126 10000.0 20.0 13446-18-9 NA or-rat 5440 mg/kg 3131a

[1] Spectrum No. 1 [19.923 sec]:58112.D# [Count] [Linear]





Instrumental Analysis by Inductively Coupled Plasma Mass Spectrometry (ICP-MS):

Trace Metals Verification by ICP-MS ($\mu\text{g/mL}$)

| | | | | | | | | | | | | | | | | | | | |
|----|-------|----|-------|----|-------|----|-------|----|-------|----|-------|----|-------|----|-------|----|-------|----|-------|
| Al | <0.02 | Cd | <0.02 | Dy | <0.02 | Hf | <0.02 | Li | <0.02 | Ni | <0.02 | Pr | <0.02 | Se | <0.2 | Tb | <0.02 | W | <0.02 |
| Sb | <0.02 | Ca | <0.2 | Er | <0.02 | Ho | <0.02 | Lu | <0.02 | Nb | <0.02 | Re | <0.02 | Si | <0.02 | Te | <0.02 | U | <0.02 |
| As | <0.2 | Ce | <0.02 | Eu | <0.02 | In | <0.02 | Mg | T | Os | <0.02 | Rh | <0.02 | Ag | <0.02 | Tl | <0.02 | V | <0.02 |
| Ba | <0.02 | Cs | <0.02 | Gd | <0.02 | Ir | <0.02 | Mn | <0.02 | Pd | <0.02 | Rb | <0.02 | Na | <0.2 | Th | <0.02 | Yb | <0.02 |
| Be | <0.01 | Cr | <0.02 | Ga | <0.02 | Fe | <0.2 | Hg | <0.2 | P | <0.02 | Ru | <0.02 | Sr | <0.02 | Tm | <0.02 | Y | <0.02 |
| Bi | <0.02 | Co | <0.02 | Ge | <0.02 | La | <0.02 | Mo | <0.02 | Pt | <0.02 | Sm | <0.02 | S | <0.02 | Sn | <0.02 | Zn | <0.02 |
| B | <0.02 | Cu | <0.02 | Au | <0.02 | Pb | <0.02 | Nd | <0.02 | K | <0.2 | Sc | <0.02 | Ta | <0.02 | Ti | <0.02 | Zr | <0.02 |

(T) = Target analyte

Physical Characterization:

Homogeneity: No heterogeneity was observed in the preparation of this standard.

Certified by:

- * The certified value is the concentration calculated from gravimetric and volumetric measurements unless otherwise stated.
- * Purified acids, 18.2 megohm deionized water, calibrated Class A glassware and the highest purity raw materials are used in the preparation of all standards.
- * All standard containers are meticulously cleaned prior to use.
- * Standards are prepared gravimetrically using balances that are calibrated with weights traceable to NIST (see above).
- * Standards are certified (+/-) 0.5% of the stated value, unless otherwise stated.
- * All Standards should be stored with caps tight and under appropriate laboratory conditions.
- * Uncertainty Reference: Taylor, B.N. and Kuyat, C.E., "Guidelines for Evaluating and Expressing the Uncertainty of NIST Measurement Result," NIST Technical Note 1297, U.S. Government Printing Office, Washington, D.C. (1994).



CERTIFIED WEIGHT REPORT:

Part Number: 57004
Lot Number: 102523
Description: Beryllium (Be)

Lot # 24002546
Solvent: Nitric Acid

Expiration Date:

102526

2.0%

40.0 (mL)

Nitric Acid

Recommended Storage:

Ambient (20 °C)

Nominal Concentration (µg/mL):

1000

NIST Test Number:

6UTB

Volume shown below was diluted to (mL):

2000.02

5E-05 Balance Uncertainty
0.058 Flask Uncertainty

| | | |
|----------------|-----------------|--------|
| Formulated By: | Benson Chan | 102523 |
| Reviewed By: | Pedro L. Rentas | 102523 |

SDS Information

| Compound | Part Number | Lot Number | Dilution Factor | Initial Vol. (mL) | Uncertainty Pipette (mL) | Nominal Conc. (µg/mL) | Initial Conc. (µg/mL) | Final Conc. (µg/mL) | Expanded Uncertainty +/- (µg/mL) | CAS# | OSHA PEL (TWA) | LD50 | NIST SRM |
|----------|-------------|------------|-----------------|-------------------|--------------------------|-----------------------|-----------------------|---------------------|----------------------------------|------|----------------|------|----------|
|----------|-------------|------------|-----------------|-------------------|--------------------------|-----------------------|-----------------------|---------------------|----------------------------------|------|----------------|------|----------|

| | | | | | | | | | | | | | |
|---------------------------|-------|--------|--------|-------|-------|------|---------|--------|-----|------------|----------|------------------------|----|
| 1. Beryllium nitrate (Be) | 58104 | 091423 | 0.1000 | 200.0 | 0.084 | 1000 | 10001.5 | 1000.0 | 2.2 | 13597-99-4 | 0.2µg/m3 | intrinsc-rat 3.16mg/kg | NA |
|---------------------------|-------|--------|--------|-------|-------|------|---------|--------|-----|------------|----------|------------------------|----|

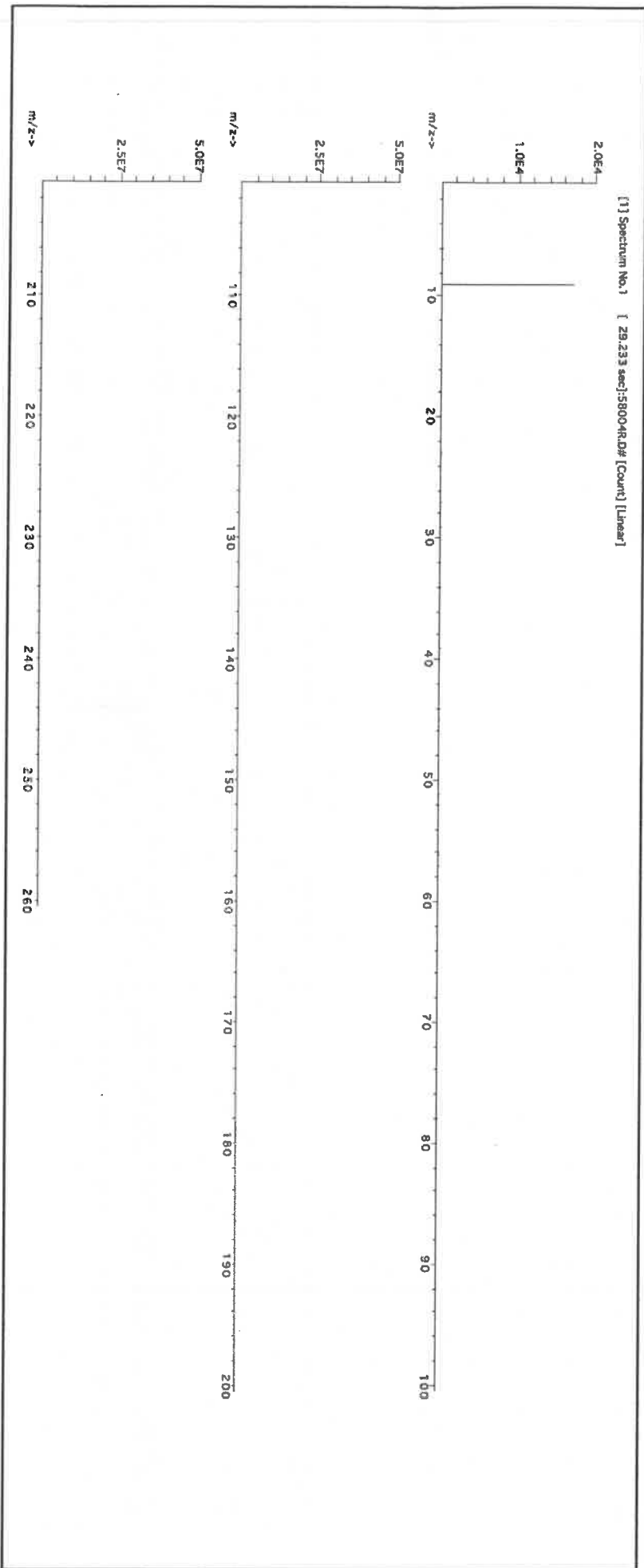



Instrumental Analysis by Inductively Coupled Plasma Mass Spectrometry (ICP-MS):

Trace Metals Verification by ICP-MS ($\mu\text{g/mL}$)

| | | | | | | | | | | | | | | | | | | | |
|----|-------|----|-------|----|-------|----|-------|----|-------|----|-------|----|-------|----|-------|----|-------|----|-------|
| Al | <0.02 | Cd | <0.02 | Dy | <0.02 | Hf | <0.02 | Li | <0.02 | Ni | <0.02 | Pt | <0.02 | Se | <0.2 | Tb | <0.02 | W | <0.02 |
| Sb | <0.02 | Ca | <0.2 | Er | <0.02 | Ho | <0.02 | Lu | <0.02 | Nb | <0.02 | Re | <0.02 | Si | <0.02 | Tc | <0.02 | U | <0.02 |
| As | <0.02 | Ce | <0.02 | Eu | <0.02 | In | <0.02 | Mg | <0.01 | Os | <0.02 | Rh | <0.02 | Ag | <0.02 | Ti | <0.02 | V | <0.02 |
| Ba | <0.02 | Cs | <0.02 | Gd | <0.02 | Ir | <0.02 | Mn | <0.02 | Pd | <0.02 | Rb | <0.02 | Na | <0.2 | Th | <0.02 | Yb | <0.02 |
| Be | T | Cr | <0.02 | Ga | <0.02 | Fe | <0.02 | Hg | <0.2 | P | <0.02 | Ru | <0.02 | Sr | <0.02 | Tm | <0.02 | Y | <0.02 |
| Bi | <0.02 | Co | <0.02 | Ge | <0.02 | La | <0.02 | Mo | <0.02 | Pt | <0.02 | Sm | <0.02 | S | <0.02 | Sn | <0.02 | Zn | <0.02 |
| B | <0.02 | Cu | <0.02 | Au | <0.02 | Pb | <0.02 | Nd | <0.02 | K | <0.02 | Sc | <0.02 | Ta | <0.02 | Tl | <0.02 | Zr | <0.02 |

(T) = Target analyte

Physical Characterization:

Homogeneity: No heterogeneity was observed in the preparation of this standard.

Certified by:

* The certified value is the concentration calculated from gravimetric and volumetric measurements unless otherwise stated.
 * Purified acids, 18.2 megohm deionized water, calibrated Class A glassware and the highest purity raw materials are used in the preparation of all standards.

* All standard containers are meticulously cleaned prior to use.

* Standards are prepared gravimetrically using balances that are calibrated with weights traceable to NIST (see above).

* Standards are certified (+/-) 0.5% of the stated value, unless otherwise stated.

* All Standards should be stored with caps tight and under appropriate laboratory conditions.

* Uncertainty Reference: Taylor, B.N. and Kuyat, C.E., "Guidelines for Evaluating and Expressing the Uncertainty of NIST Measurement Result," NIST Technical Note 1297, U.S. Government Printing Office, Washington, D.C. (1994).



Certified Reference Material CRM



CERTIFIED WEIGHT REPORT:

Part Number: 57050
Lot Number: 071123
Description: Tin (Sn)

Solvents: 21110221 Nitric Acid
22D0562008 Hydrochloric acid

Lot # R-02509124 M599

Expiration Date: 071126
Recommended Storage: Ambient (20 °C)
Nominal Concentration (µg/mL): 1000
NIST Test Number: 6UTB

Weight shown below was diluted to (mL):

5E-05 Balance Uncertainty
0.058 Flask Uncertainty

| | |
|-------------------------------|--|
| Formulated By: Benson Chan | |
| 071123 | |
| Reviewed By: Pedro L. Rientas | |
| 071123 | |

| Compound | | Lot | | Nominal | | Purity | | Uncertainty | | Assay | | Target | | Actual | | Actual | | Expanded | | SDS Information | | NIST | |
|----------|--------|---------------|-----|------------|-----------------|-----------|------------|-------------|------------|--------------|--|--------|--|--------|--|--------|--|----------|--|-----------------|--|------|--|
| RM# | Number | Conc. (µg/mL) | (%) | Purity (%) | Uncertainty (%) | Assay (%) | Target (%) | Actual (%) | Actual (%) | Expanded (%) | (Solvent Safety Info. On Attached pg.) | | | | | | | | | | | | |

1. Ammonium hexafluoroantimonate(V) (Sn) INO10 SMD042023A1 1000 99.999 0.10 44.2 1.13107 1.13286 1001.6 2.0 16919-24-7 7 mg/m3 NA 3161a

[1] Spectrum No. 1 [15.034 sec]:56150.D# [Count] [Linear]

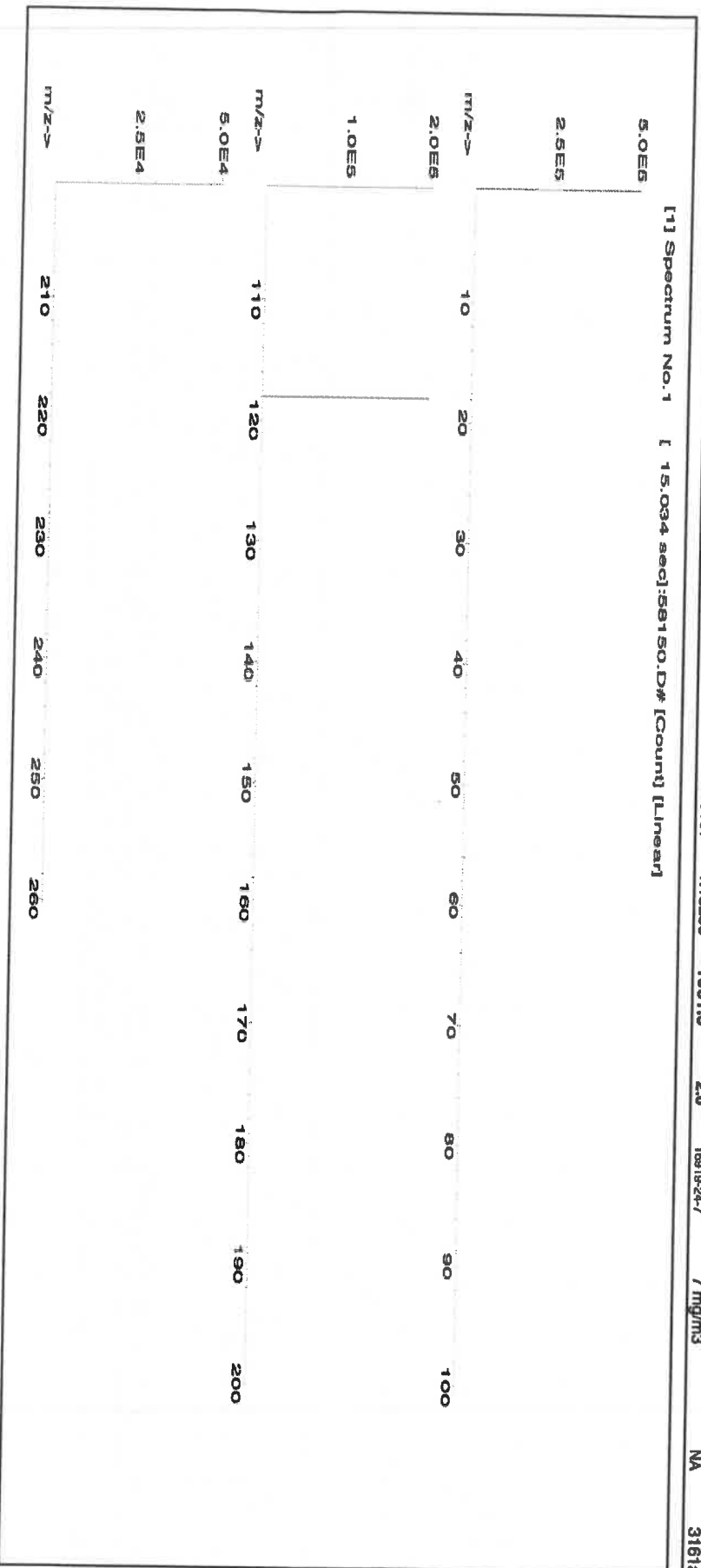



Instrumental Analysis by Inductively Coupled Plasma Mass Spectrometry (ICP-MS):

Trace Metals Verification by ICP-MS (µg/mL)

| | | | | | | | | | | | | | | | | | | | |
|----|-------|----|-------|----|-------|----|-------|----|-------|----|-------|----|-------|----|-------|----|-------|----|-------|
| Al | <0.02 | Cd | <0.02 | Dy | <0.02 | Hf | <0.02 | Li | <0.02 | Ni | <0.02 | Pr | <0.02 | Se | <0.2 | Tb | <0.02 | W | <0.02 |
| Sb | <0.02 | Ca | <0.2 | Er | <0.02 | Ho | <0.02 | Lu | <0.02 | Nb | <0.02 | Re | <0.02 | Si | <0.02 | Te | <0.02 | U | <0.02 |
| As | <0.2 | Ce | <0.02 | Eu | <0.02 | In | <0.02 | Mg | <0.01 | Os | <0.02 | Rh | <0.02 | Ag | <0.02 | Ti | <0.02 | V | <0.02 |
| Ba | <0.02 | Cs | <0.02 | Gd | <0.02 | Ir | <0.02 | Mn | <0.02 | Pd | <0.02 | Rb | <0.02 | Na | <500 | Th | <0.02 | Yb | <0.02 |
| Be | <0.01 | Cr | <0.02 | Ga | <0.02 | Fe | <0.2 | Hg | <0.2 | P | <0.02 | Ru | <0.02 | Sr | <0.02 | Tm | <0.02 | Y | <0.02 |
| Bi | <0.02 | Co | <0.02 | Ge | <0.02 | La | <0.02 | Mo | <0.02 | Pt | <0.02 | Sm | <0.02 | S | <0.02 | Ta | <0.02 | Zn | <0.02 |
| B | <0.02 | Cu | <0.02 | Au | <0.02 | Pb | <0.02 | Nd | <0.02 | K | <0.2 | Sc | <0.02 | Ta | <0.02 | Tl | <0.02 | Zr | <0.02 |

(T) = Target analyte

Physical Characterization:

Homogeneity: No heterogeneity was observed in the preparation of this standard.

Certified by:

- * The certified value is the concentration calculated from gravimetric and volumetric measurements unless otherwise stated.
- * Purified acids, 18.2 megohm deionized water, calibrated Class A glassware and the highest purity raw materials are used in the preparation of all standards.
- * All standard containers are meticulously cleaned prior to use.
- * Standards are prepared gravimetrically using balances that are calibrated with weights traceable to NIST (see above).
- * Standards are certified (+/-) 0.5% of the stated value, unless otherwise stated.
- * All standards should be stored with caps tight and under appropriate laboratory conditions.
- * Uncertainty Reference: Taylor, B.N. and Kuyat, C.E., "Guidelines for Evaluating and Expressing the Uncertainty of NIST Measurement Result," NIST Technical Note 1297, U.S. Government Printing Office, Washington, D.C. (1994).



R: 02/09/24 115800 (54)

CERTIFIED WEIGHT REPORT:

Part Number: 57027
Lot Number: 091923
Description: Cobalt (Co)

Expiration Date: 091926
Recommended Storage: Ambient (20 °C)
Nominal Concentration (µg/mL): 1000
NIST Test Number: 6UTB

Volume shown below was diluted to (mL): 2000.02

5E-05 Balance Uncertainty
0.058 Flask Uncertainty

Lot # 24002546
Solvent: Nitric Acid

2.0% Nitric Acid
40.0 (mL)

| | |
|----------------|-----------------|
| | |
| Formulated By: | Lawrence Barry |
| | |
| Reviewed By: | Pedro L. Rentas |

SDS Information

Expanded Uncertainty +/- (µg/mL)
Final Conc. (µg/mL)
Initial Conc. (µg/mL)
Nominal Conc. (µg/mL)
Pipette (mL)
Initial Vol. (mL)
Dilution Factor
Part Number
Lot Number

(Solvent Safety Info. On Attached pg.)
CAS#
OSHA PEL (TWA)
LD50
NIST
SRM

1. Cobalt(II) nitrate hexahydrate (Co) 58127 050923 0.1000 200.0 0.084 1000 10000.0 1000.0 2.2 10026-22-9 0.02 mg/m3 orl-rat 691 mg/kg 3113

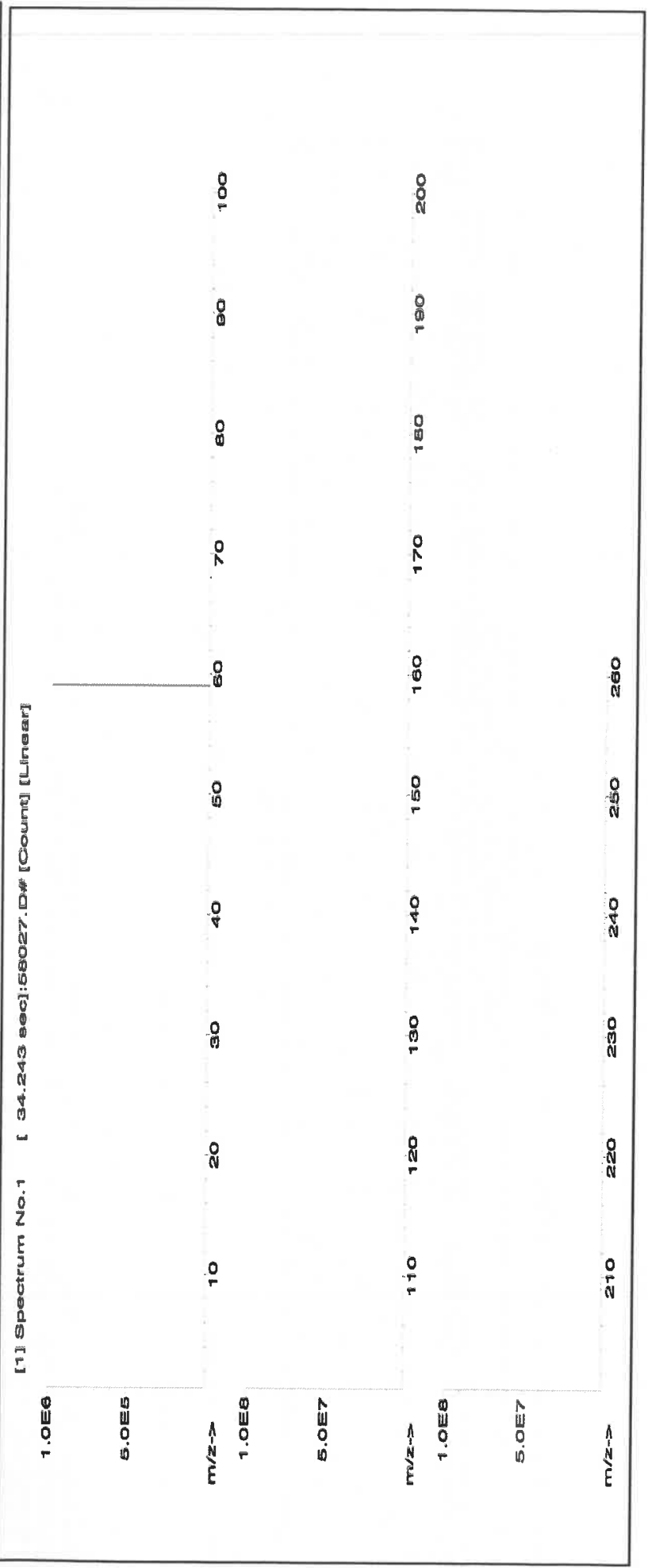



Instrumental Analysis by Inductively Coupled Plasma Mass Spectroscopy (ICP-MS):

Trace Metals Verification by ICP-MS (µg/mL)

| | | | | | | | | | | | | | | | | | | | |
|----|-------|----|-------|----|-------|----|-------|----|-------|----|-------|----|-------|----|-------|----|-------|----|-------|
| Al | <0.02 | Cd | <0.02 | Dy | <0.02 | Hf | <0.02 | Li | <0.02 | Ni | <0.02 | Pr | <0.02 | Se | <0.2 | Tb | <0.02 | W | <0.02 |
| Sb | <0.02 | Ca | <0.2 | Er | <0.02 | Ho | <0.02 | Lu | <0.02 | Nb | <0.02 | Re | <0.02 | Si | <0.02 | Te | <0.02 | U | <0.02 |
| As | <0.2 | Ce | <0.02 | Eu | <0.02 | In | <0.02 | Mg | <0.02 | Os | <0.01 | Rh | <0.02 | Ag | <0.02 | Tl | <0.02 | V | <0.02 |
| Ba | <0.02 | Cs | <0.02 | Gd | <0.02 | Ir | <0.02 | Mn | <0.02 | Pd | <0.02 | Rb | <0.2 | Na | <0.02 | Th | <0.02 | Yb | <0.02 |
| Be | <0.01 | Cr | <0.02 | Ga | <0.02 | Fe | <0.2 | Hg | <0.2 | P | <0.02 | Ru | <0.02 | Sr | <0.02 | Tm | <0.02 | Y | <0.02 |
| Bi | <0.02 | Co | T | Ge | <0.02 | La | <0.02 | Mo | <0.02 | Pt | <0.02 | Sm | <0.02 | S | <0.02 | Sn | <0.02 | Zn | <0.02 |
| B | <0.02 | Cu | <0.02 | Au | <0.02 | Pb | <0.02 | Nd | <0.02 | K | <0.2 | Sc | <0.02 | Ta | <0.02 | Ti | <0.02 | Zr | <0.02 |

(T)= Target analyte

Physical Characterization:

Homogeneity: No heterogeneity was observed in the preparation of this standard.

Certified by:

- * The certified value is the concentration calculated from gravimetric and volumetric measurements unless otherwise stated.
- * Purified acids, 18.2 megohm deionized water, calibrated Class A glassware and the highest purity raw materials are used in the preparation of all standards.
- * All standard containers are meticulously cleaned prior to use.
- * Standards are prepared gravimetrically using balances that are calibrated with weights traceable to NIST (see above).
- * Standards are certified (+/-) 0.5% of the stated value, unless otherwise stated.
- * All standards should be stored with caps tight and under appropriate laboratory conditions.
- * Uncertainty Reference: Taylor, B.N. and Kuyat, C.E., "Guidelines for Evaluating and Expressing the Uncertainty of NIST Measurement Result," NIST Technical Note 1297, U.S. Government Printing Office, Washington, D.C. (1994).



CERTIFIED WEIGHT REPORT:

Part Number:
Lot Number:
Description:

57033
111323
Arsenic (As)

Lot #
Solvent:

24002546
Nitric Acid

Expiration Date:

111326

2.0%
80.0 (mL)

Nitric Acid

Recommended Storage:

Ambient (20 °C)

Nominal Concentration (µg/mL):

1000

NIST Test Number:

6UTB

Volume shown below was diluted to (mL):

4000.0

5E-05 Balance Uncertainty
0.06 Flask Uncertainty

| | |
|----------------|-----------------|
| | |
| Formulated By: | Lawrence Barry |
| | 111323 |
| | |
| Reviewed By: | Pedro L. Rendas |
| | 111323 |

Compound

| Part Number | Lot Number | Dilution Factor | Initial Vol. (mL) | Uncertainty Pipette (mL) | Nominal Conc. (µg/mL) | Initial Conc. (µg/mL) | Final Conc. (µg/mL) | Expanded Uncertainty +/- (µg/mL) | SDS Information (Solvent Safety Info. On Attached pg.) | CAS# | OSHA PEL (TWA) | LD50 | NIST SRM |
|-------------|------------|-----------------|-------------------|--------------------------|-----------------------|-----------------------|---------------------|----------------------------------|--|------|----------------|------|----------|
|-------------|------------|-----------------|-------------------|--------------------------|-----------------------|-----------------------|---------------------|----------------------------------|--|------|----------------|------|----------|

| | | | | | | | | | | | | | |
|-----------------|-------|--------|--------|-------|-------|------|---------|--------|-----|-----------|-----------|------------------|-------|
| 1. Arsenic (As) | 58133 | 020522 | 0.1000 | 400.0 | 0.084 | 1000 | 10001.0 | 1000.0 | 2.0 | 7440-38-2 | 0.5 mg/m3 | or-rat 500 mg/kg | 3103a |
|-----------------|-------|--------|--------|-------|-------|------|---------|--------|-----|-----------|-----------|------------------|-------|

[1] Spectrum No.1 [34.433 sec]:57033.D# [Count] [Linear]

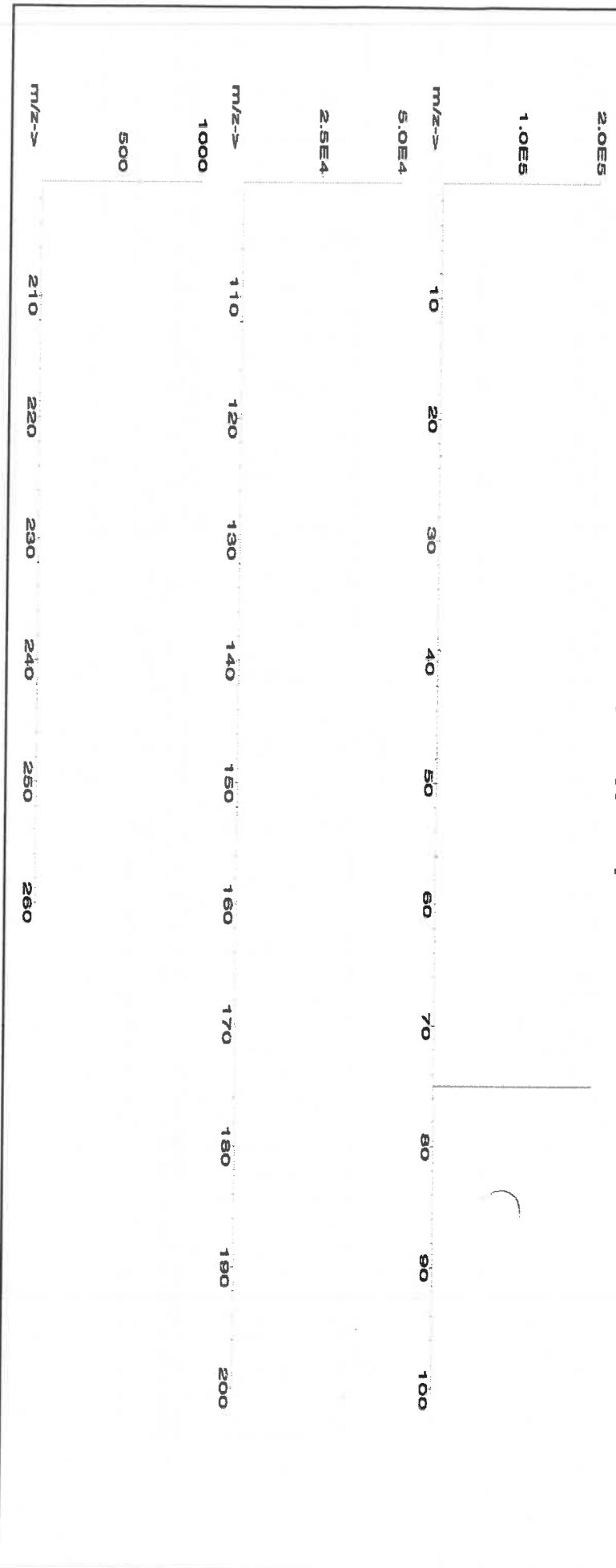



Instrumental Analysis by Inductively Coupled Plasma Mass Spectrometry (ICP-MS):

Trace Metals Verification by ICP-MS (µg/mL)

| | | | | | | | | | | | | | | | | | | | |
|----|-------|----|-------|-----|-------|----|-------|----|-------|----|-------|----|-------|----|-------|----|-------|----|-------|
| Al | <0.02 | Cd | <0.02 | Dy | <0.02 | Hf | <0.02 | Li | <0.02 | Ni | <0.02 | Pr | <0.02 | Se | <0.2 | Tb | <0.02 | W | <0.02 |
| Sb | <0.02 | Ca | <0.2 | Er | <0.02 | Ho | <0.02 | Lu | <0.02 | Nb | <0.02 | Re | <0.02 | Si | <0.02 | Te | <0.02 | U | <0.02 |
| As | T | Ce | <0.02 | Eu | <0.02 | In | <0.02 | Mg | <0.01 | Os | <0.02 | Rh | <0.02 | Ag | <0.02 | Tl | <0.02 | V | <0.02 |
| Ba | <0.02 | Cs | <0.02 | Gd | <0.02 | Ir | <0.02 | Mn | <0.02 | Pd | <0.02 | Rb | <0.02 | Na | <0.2 | Tl | <0.02 | Yb | <0.02 |
| Be | <0.01 | Cr | <0.02 | Ga | <0.02 | Fe | <0.2 | Hg | <0.2 | P | <0.02 | Ru | <0.02 | Sr | <0.02 | Tm | <0.02 | Y | <0.02 |
| Bi | <0.02 | Co | <0.02 | Ge* | <0.02 | La | <0.02 | Mo | <0.02 | Pt | <0.02 | Sm | <0.02 | S | <0.02 | Su | <0.02 | Zn | <0.02 |
| B | <0.02 | Cu | <0.02 | Au | <0.02 | Pb | <0.02 | Nd | <0.02 | K | <0.2 | Sc | <0.02 | Ta | <0.02 | Ti | <0.02 | Zr | <0.02 |

(T) = Target analyte

Physical Characterization:

Homogeneity: No heterogeneity was observed in the preparation of this standard.

Certified by:

- * The certified value is the concentration calculated from gravimetric and volumetric measurements unless otherwise stated.
- * Purified acids, 18.2 megohm deionized water, calibrated Class A glassware and the highest purity raw materials are used in the preparation of all standards.
- * All standard containers are meticulously cleaned prior to use.
- * Standards are prepared gravimetrically using balances that are calibrated with weights traceable to NIST (see above).
- * Standards are certified (+/-) 0.5% of the stated value, unless otherwise stated.
- * All standards should be stored with caps tight and under appropriate laboratory conditions.
- * Uncertainty Reference: Taylor, B.N. and Kuyat, C.E., "Guidelines for Evaluating and Expressing the Uncertainty of NIST Measurement Result," NIST Technical Note 1297, U.S. Government Printing Office, Washington, D.C. (1994).



CERTIFIED WEIGHT REPORT:

Part Number: **57005**
Lot Number: **071123**
Description: **Boron (B)**

Solvent: MKB0857V Ammonium hydroxide

Lot #

AI: 021009124 M5814

Expiration Date: 071126
Recommended Storage: Ambient (20 °C)
Nominal Concentration (µg/mL): 1000
NIST Test Number: 6UTB
Weight shown below was diluted to (mL): 1999.48 0.058 Balance Uncertainty
5E-05 Flask Uncertainty

| | |
|----------------|------------------|
| | |
| Formulated By: | Benson Chan |
| Reviewed By: | Pedro L. Rientas |
| 071123 | |

| SDS Information | | | | | | | | | |
|-----------------|--------|---------------|--------|-------------|-------|------------|------------|---------------|--|
| Compound | Lot | Nominal | Purity | Uncertainty | Assay | Target | Actual | Actual | Expanded |
| | Number | Conc. (µg/mL) | (%) | Purity (%) | (%) | Weight (g) | Weight (g) | Conc. (µg/mL) | +/- (µg/mL) |
| | | | | | | | | | (Solvent Safety Info. On Attached pg.) |
| | | | | | | | | | OSHA PEL (TWA) |
| | | | | | | | | | LD50 |
| | | | | | | | | | NIST SRM |

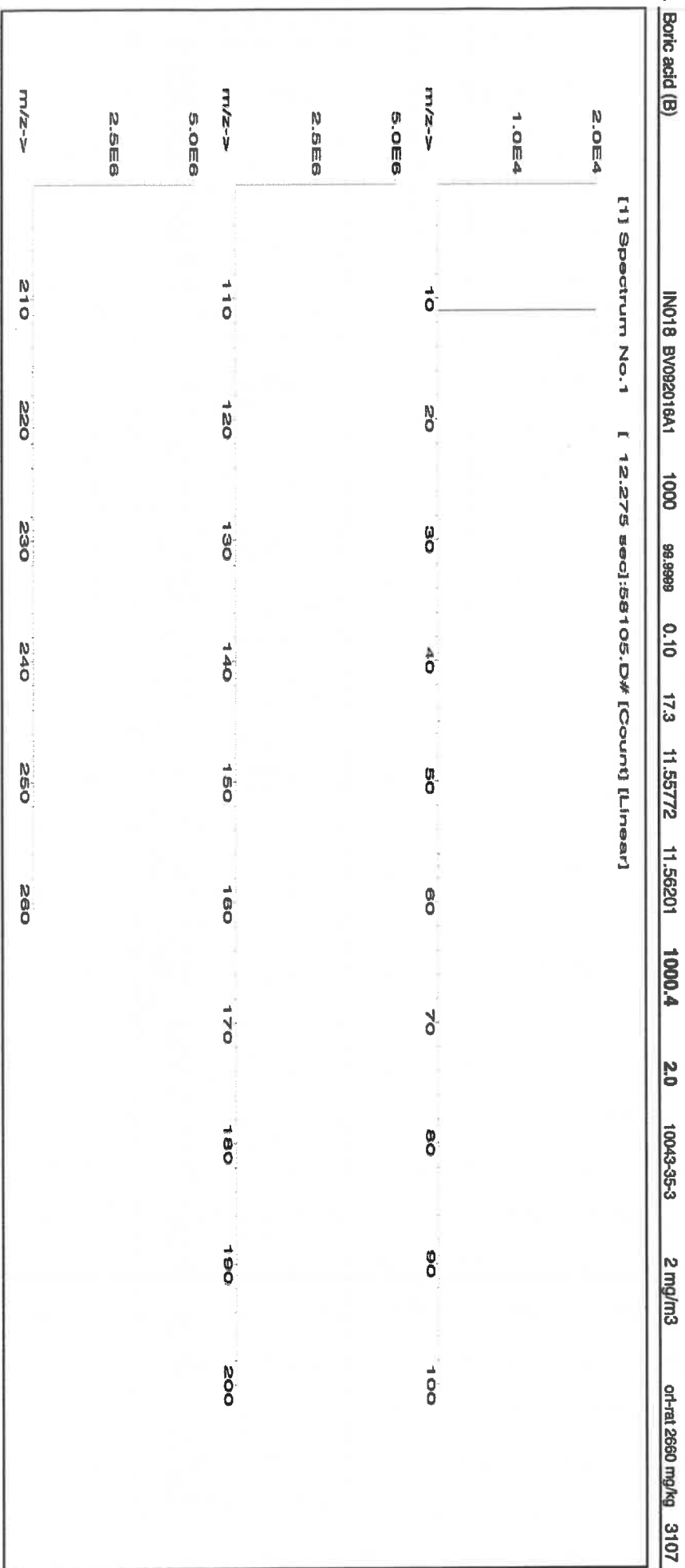



Instrumental Analysis by Inductively Coupled Plasma Mass Spectroscopy (ICP-MS):

Trace Metals Verification by ICP-MS (µg/mL)

| | | | | | | | | | | | | | | | | | | | |
|----|-------|----|-------|----|-------|----|-------|----|-------|----|-------|----|-------|----|-------|----|-------|----|-------|
| Al | <0.02 | Cd | <0.02 | Dy | <0.02 | Hf | <0.02 | Li | <0.02 | Ni | <0.02 | Pt | <0.02 | Se | <0.2 | Tb | <0.02 | W | <0.02 |
| Sb | <0.02 | Ca | <0.2 | Er | <0.02 | Ho | <0.02 | Lu | <0.02 | Nb | <0.02 | Re | <0.02 | Si | <0.02 | Te | <0.02 | U | <0.02 |
| As | <0.2 | Ce | <0.02 | Eu | <0.02 | In | <0.02 | Mg | <0.01 | Os | <0.02 | Rh | <0.02 | Ag | <0.02 | Tl | <0.02 | V | <0.02 |
| Ba | <0.02 | Cs | <0.02 | Gd | <0.02 | Ir | <0.02 | Mn | <0.02 | Pd | <0.02 | Rb | <0.02 | Na | <0.2 | Th | <0.02 | Yb | <0.02 |
| Be | <0.01 | Cr | <0.02 | Ga | <0.02 | Fe | <0.2 | Hg | <0.2 | P | <0.02 | Ru | <0.02 | Sr | <0.02 | Tm | <0.02 | Y | <0.02 |
| Bi | <0.02 | Co | <0.02 | Ge | <0.02 | La | <0.02 | Mo | <0.02 | Pt | <0.02 | Sm | <0.02 | S | <0.02 | Sn | <0.02 | Zn | <0.02 |
| B | T | Cu | <0.02 | Au | <0.02 | Pb | <0.02 | Nd | <0.02 | K | <0.2 | Sc | <0.02 | Ta | <0.02 | Ti | <0.02 | Zr | <0.02 |

(T) = Target analyte

Physical Characterization:

Homogeneity: No heterogeneity was observed in the preparation of this standard.

Certified by:

- * The certified value is the concentration calculated from gravimetric and volumetric measurements unless otherwise stated.
- * Purified acids, 18.2 megohm deionized water, calibrated Class A glassware and the highest purity raw materials are used in the preparation of all standards.
- * All standard containers are meticulously cleaned prior to use.
- * Standards are prepared gravimetrically using balances that are calibrated with weights traceable to NIST (see above).
- * Standards are certified (+/-) 0.5% of the stated value, unless otherwise stated.
- * All Standards should be stored with caps tight and under appropriate laboratory conditions.
- * Uncertainty Reference: Taylor, B.N. and Kuyat, C.E., "Guidelines for Evaluating and Expressing the Uncertainty of NIST Measurement Result," NIST Technical Note 1297, U.S. Government Printing Office, Washington, D.C. (1994).



CERTIFIED WEIGHT REPORT:

Part Number:
Lot Number:
Description:

57016
122923
Sulfur (S)

Lot #

ASTM Type 1 Water

| | |
|----------------|-----------------|
| | |
| Formulated By: | Benson Chan |
| Reviewed By: | Pedro L. Rentas |
| 122923 | |

Expiration Date:
Recommended Storage:
Nominal Concentration (µg/mL):
NIST Test Number:

122926
Ambient (20 °C)
1000
6L7B

Weight shown below was diluted to (mL):

5E-05 Balance Uncertainty
0.06 Flask Uncertainty

Compound

RM#
Lot
Number

Nominal
Conc. (µg/mL)

Purity
(%)

Uncertainty
Assay (%)

Target
Weight (g)

Actual
Weight (g)

Actual
Conc. (µg/mL)

Expanded
Uncertainty
+/- (µg/mL)

CAS#
OSHA PEL (TWA)

LD50
SRM

SDS Information

1. Ammonium sulfate (S)

IN117 SLBR725V

1000

99.9

0.10

24.3

16.4979

16.4980

1000.0

2.0

7783-20-2

NA

or-rel 4250mg/kg 3181

[1] Spectrum No. 1 [33.603 sec]:57016.D# [Count] [Linear]

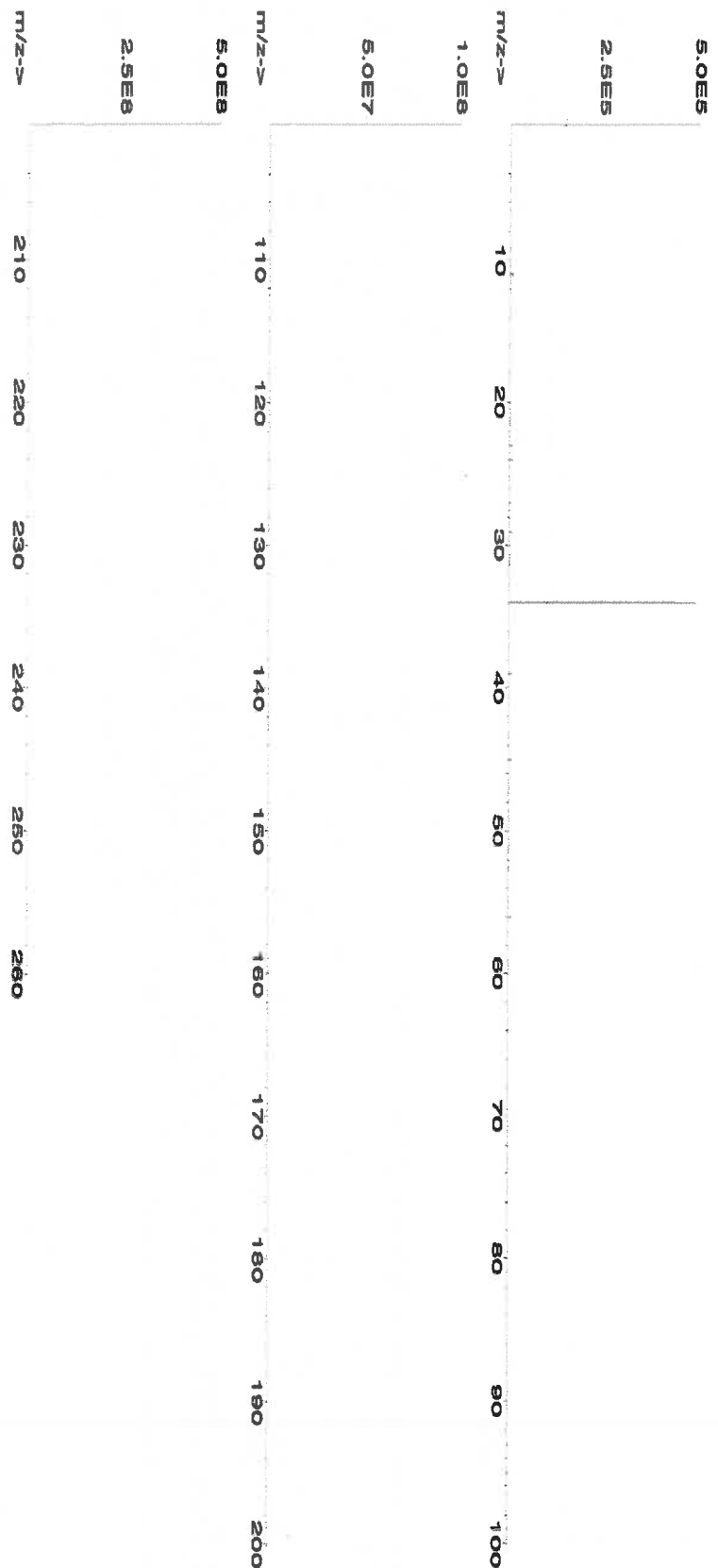



Instrumental Analysis by Inductively Coupled Plasma Mass Spectrometry (ICP-MS):

Trace Metals Verification by ICP-MS (µg/mL)

| | | | | | | | | | | | | | | | | | | | |
|----|-------|----|-------|----|-------|----|-------|----|-------|----|-------|----|-------|----|-------|----|-------|----|-------|
| Al | <0.02 | Cd | <0.02 | Dy | <0.02 | Hf | <0.02 | Li | <0.02 | Ni | <0.02 | Pr | <0.02 | Se | <0.2 | Tb | <0.02 | W | <0.02 |
| Sb | <0.02 | Ca | <0.2 | Er | <0.02 | Ho | <0.02 | La | <0.02 | Nb | <0.02 | Re | <0.02 | Si | <0.02 | Te | <0.02 | U | <0.02 |
| As | <0.2 | Ce | <0.02 | Ba | <0.02 | In | <0.02 | Mg | <0.01 | Os | <0.02 | Rh | <0.02 | Ag | <0.02 | Tl | <0.02 | V | <0.02 |
| Ba | <0.02 | Cs | <0.02 | Gd | <0.02 | Ir | <0.02 | Mn | <0.02 | Pd | <0.02 | Ru | <0.02 | Na | <0.2 | Th | <0.02 | Yb | <0.02 |
| Be | <0.01 | Cr | <0.02 | Ga | <0.02 | Fe | <0.2 | Hg | <0.2 | P | <0.02 | S | <0.02 | Sr | <0.02 | Tm | <0.02 | Y | <0.02 |
| Bi | <0.02 | Co | <0.02 | Ge | <0.02 | La | <0.02 | Mo | <0.02 | Pt | <0.02 | Sm | <0.02 | Ta | <0.02 | Ti | <0.02 | Zn | <0.02 |
| B | <0.02 | Cu | <0.02 | Au | <0.02 | Pb | <0.02 | Nd | <0.02 | K | <0.2 | Sc | <0.02 | Ta | <0.02 | Ti | <0.02 | Zr | <0.02 |

(T) = Target analyte

Physical Characterization:

Homogeneity: No heterogeneity was observed in the preparation of this standard.

Certified by:

- * The certified value is the concentration calculated from gravimetric and volumetric measurements unless otherwise stated.
- * Purified acids, 18.2 megohm deionized water, calibrated Class A glassware and the highest purity raw materials are used in the preparation of all standards.
- * All standard containers are meticulously cleaned prior to use.
- * Standards are prepared gravimetrically using balances that are calibrated with weights traceable to NIST (see above).
- * Standards are certified (+/-) 0.5% of the stated value, unless otherwise stated.
- * All standards should be stored with caps tight and under appropriate laboratory conditions.
- * Uncertainty Reference: Taylor, B.N. and Kuyat, C.E., "Guidelines for Evaluating and Expressing the Uncertainty of NIST Measurement Result," NIST Technical Note 1297, U.S. Government Printing Office, Washington, D.C. (1994).



CERTIFIED WEIGHT REPORT:

Part Number:
Lot Number:
Description:

57116
071123
Sulfur (S)

Lot #
Solvent: 071123
ASTM Type 1 Water

| | |
|----------------|-----------------|
| | |
| Formulated By: | Lawrence Barry |
| | 071123 |
| | |
| Reviewed By: | Pedro L. Rentas |
| | 071123 |

Expiration Date: 071126
Recommended Storage: Ambient (20 °C)
Nominal Concentration (µg/mL): 10000
NIST Test Number: 6UTB
Weight shown below was diluted to (mL): 1999.48
5E-05 Balance Uncertainty
0.058 Flask Uncertainty

Compound

| Lot | Nominal | Purity | Uncertainty | Assay | Target | Actual | Actual | Expanded | SDS Information | NIST |
|--------|---------------|--------|-------------|-------|------------|------------|---------------|-------------|--|------|
| Number | Conc. (µg/mL) | (%) | Purity (%) | (%) | Weight (g) | Weight (g) | Conc. (µg/mL) | +/- (µg/mL) | (Solvent Safety Info. On Attached pg.) | SRM |
| | | | | | | | | | OSHA PEL (TWA) | LD50 |

| | | | | | | | | | | | | | | |
|-------------------------|-------|----------|-------|------|------|------|---------|---------|---------|------|-----------|----|----------------|------|
| 1. Ammonium sulfate (S) | IN117 | SLBR725V | 10000 | 99.9 | 0.10 | 24.3 | 82.4675 | 82.4692 | 10000.1 | 20.0 | 7783-20-2 | NA | oral 4250mg/kg | 3181 |
|-------------------------|-------|----------|-------|------|------|------|---------|---------|---------|------|-----------|----|----------------|------|

[1] Spectrum No. 1 [24.004 sec]:58116.D# [Count] [Linear]

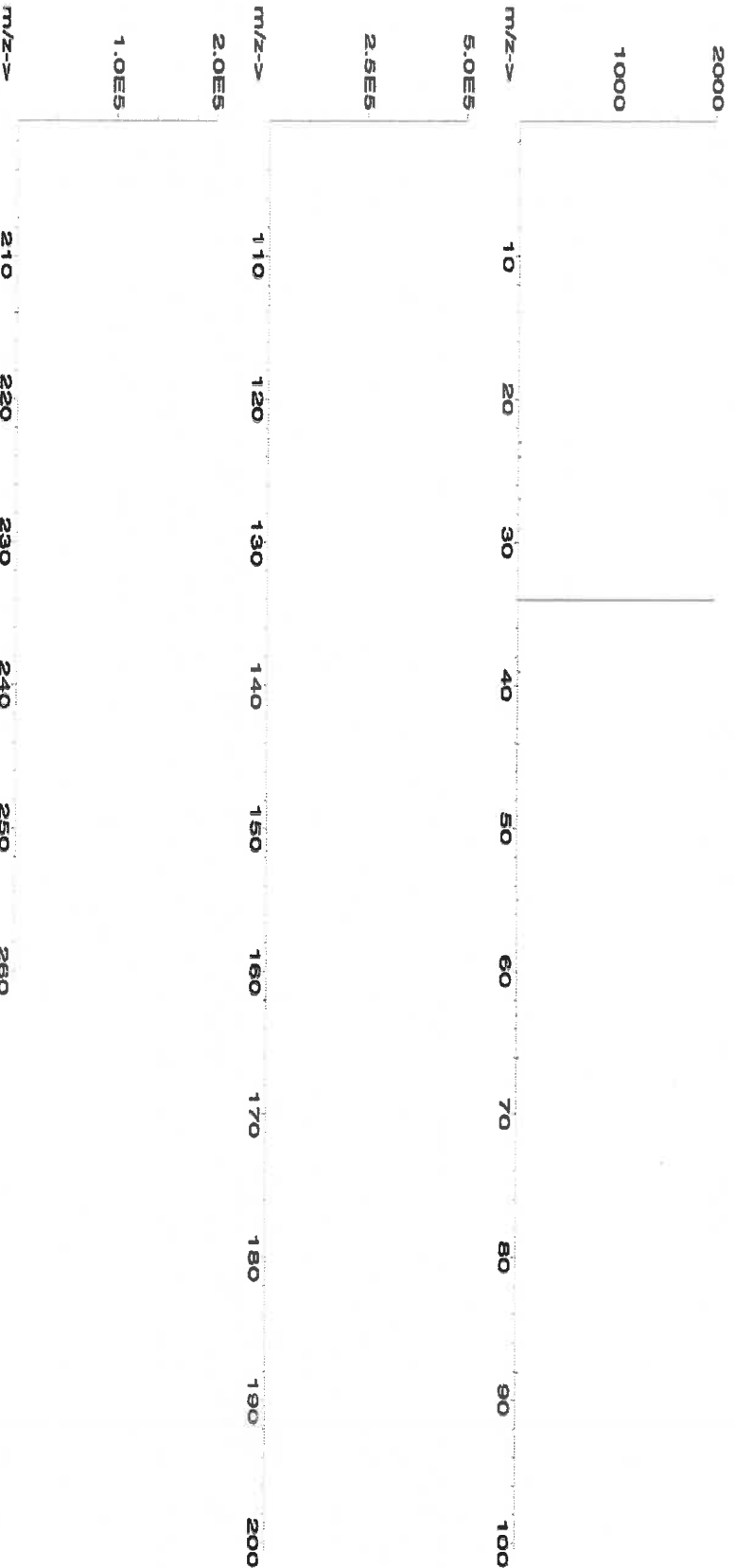



Instrumental Analysis by Inductively Coupled Plasma Mass Spectrometry (ICP-MS):

Trace Metals Verification by ICP-MS (µg/mL)

| | | | | | | | | | | | | | | | | | | | |
|----|-------|----|-------|----|-------|----|-------|----|-------|----|-------|----|-------|----|-------|----|-------|----|-------|
| Al | <0.02 | Cd | <0.02 | Dy | <0.02 | Hf | <0.02 | Li | <0.02 | Ni | <0.02 | Pt | <0.02 | Se | <0.2 | Tb | <0.02 | W | <0.02 |
| Sb | <0.02 | Ca | <0.2 | Er | <0.02 | Ho | <0.02 | Lu | <0.02 | Nb | <0.02 | Re | <0.02 | Si | <0.02 | Te | <0.02 | U | <0.02 |
| As | <0.2 | Ce | <0.02 | Eu | <0.02 | In | <0.02 | Mg | <0.01 | Os | <0.02 | Rh | <0.02 | Ag | <0.02 | Tl | <0.02 | V | <0.02 |
| Ba | <0.02 | Cs | <0.02 | Gd | <0.02 | Ir | <0.02 | Mn | <0.02 | Pd | <0.02 | Rb | <0.02 | Na | <0.2 | Ti | <0.02 | Yb | <0.02 |
| Be | <0.01 | Cr | <0.02 | Ga | <0.02 | Fe | <0.2 | Hg | <0.2 | P | <0.02 | Ru | <0.02 | Sr | <0.02 | Tm | <0.02 | Y | <0.02 |
| Bi | <0.02 | Co | <0.02 | Ge | <0.02 | La | <0.02 | Mo | <0.02 | Pt | <0.02 | Sm | <0.02 | S | T | Sn | <0.02 | Zn | <0.02 |
| B | <0.02 | Cu | <0.02 | Au | <0.02 | Pb | <0.02 | Nd | <0.02 | K | <0.2 | Sc | <0.02 | Ta | <0.02 | Ti | <0.02 | Zr | <0.02 |

Physical Characterization:

(T)= Target analyte

Certified by:

Homogeneity: No heterogeneity was observed in the preparation of this standard.

- * The certified value is the concentration calculated from gravimetric and volumetric measurements unless otherwise stated.
- * Purified acids, 18.2 megohm deionized water, calibrated Class A glassware and the highest purity raw materials are used in the preparation of all standards.
- * All standard containers are meticulously cleaned prior to use.
- * Standards are prepared gravimetrically using balances that are calibrated with weights traceable to NIST (see above).
- * Standards are certified (+/-) 0.5% of the stated value, unless otherwise stated.
- * All standards should be stored with caps tight and under appropriate laboratory conditions.
- * Uncertainty Reference: Taylor, B.N. and Kuyat, C.E., "Guidelines for Evaluating and Expressing the Uncertainty of NIST Measurement Result," NIST Technical Note 1297, U.S. Government Printing Office, Washington, D.C. (1994).



CERTIFIED WEIGHT REPORT:

Part Number: 57015
Lot Number: 091123
Description: Phosphorous (P)

Solvent: 24002546 Nitric Acid

Lot #

R: 02109124 M5820

Formulated By: Lawrence Barry 091123

Reviewed By: Pedro L. Rentas 091123

2% 40.0 (mL) Nitric Acid

Expiration Date: 091126

Recommended Storage: Ambient (20 °C)

Nominal Concentration (µg/mL): 1000

NIST Test Number: 6LJB

5E-05 Balance Uncertainty

Weight shown below was diluted to (mL): 2000.02 0.058 Flask Uncertainty

Compound

| RM# | Lot Number | Nominal Conc. (µg/mL) | Purity (%) | Uncertainty Purity (%) | Assay (%) | Target Weight (g) | Actual Weight (g) | Actual Conc. (µg/mL) | Expanded Uncertainty +/- (µg/mL) | CAS# | OSHA PEL (TWA) | LD50 | NIST SRM |
|-----|------------|-----------------------|------------|------------------------|-----------|-------------------|-------------------|----------------------|----------------------------------|------|----------------|------|----------|
|-----|------------|-----------------------|------------|------------------------|-----------|-------------------|-------------------|----------------------|----------------------------------|------|----------------|------|----------|

SDS Information

1. Ammonium dihydrogen phosphate (P) IN008 PVO82019A1 1000 99.999 0.10 27.5 7.2729 7.2730 1000.0 2.0 7722-76-1 5 mg/m3 xH-rat >2000mg/kg 3186

[1] Spectrum No.1 [12.074 sec]:58115.D# [Count] [Linear]

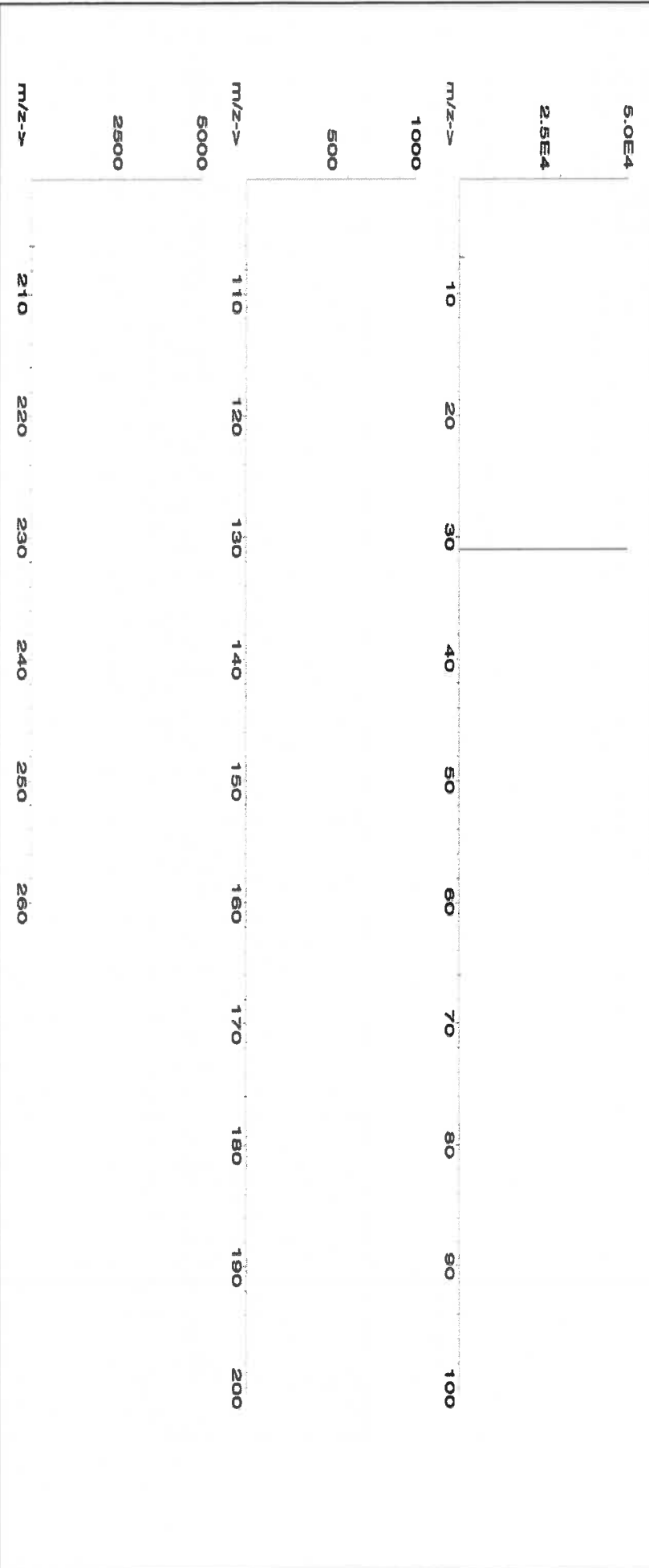



Instrumental Analysis by Inductively Coupled Plasma Mass Spectrometry (ICP-MS):

Trace Metals Verification by ICP-MS (µg/mL)

| | | | | | | | | | | | | | | | | | | | |
|----|-------|----|-------|----|-------|----|-------|----|-------|----|-------|----|-------|----|-------|----|-------|----|-------|
| Al | <0.02 | Cd | <0.02 | Dy | <0.02 | Hf | <0.02 | Li | <0.02 | Ni | <0.02 | Pr | <0.02 | Se | <0.2 | Tb | <0.02 | W | <0.02 |
| Sb | <0.02 | Ca | <0.2 | Er | <0.02 | Ho | <0.02 | Lu | <0.02 | Nb | <0.02 | Re | <0.02 | Si | <0.02 | Tc | <0.02 | U | <0.02 |
| As | <0.2 | Ce | <0.02 | Eu | <0.02 | In | <0.02 | Mg | <0.01 | Os | <0.02 | Rh | <0.02 | Ag | <0.02 | Tl | <0.02 | V | <0.02 |
| Ba | <0.02 | Cs | <0.02 | Gd | <0.02 | Ir | <0.02 | Mn | <0.02 | Pd | <0.02 | Rb | <0.02 | Na | <0.2 | Th | <0.02 | Yb | <0.02 |
| Be | <0.01 | Cr | <0.02 | Ga | <0.02 | Fe | <0.2 | Hg | <0.2 | P | T | Ru | <0.02 | Sr | <0.02 | Tm | <0.02 | Y | <0.02 |
| Bi | <0.02 | Co | <0.02 | Ge | <0.02 | La | <0.02 | Mo | <0.02 | Pt | <0.02 | Sa | <0.02 | S | <0.02 | Sn | <0.02 | Zn | <0.02 |
| B | <0.02 | Cu | <0.02 | Au | <0.02 | Pb | <0.02 | Nd | <0.02 | K | <0.2 | Sc | <0.02 | Ta | <0.02 | Ti | <0.02 | Zr | <0.02 |

(T) = Target analyte

Physical Characterization:

Homogeneity: No heterogeneity was observed in the preparation of this standard.

Certified by:

- * The certified value is the concentration calculated from gravimetric and volumetric measurements unless otherwise stated.
- * Purified acids, 18.2 megohm deionized water, calibrated Class A glassware and the highest purity raw materials are used in the preparation of all standards.
- * All standard containers are meticulously cleaned prior to use.
- * Standards are prepared gravimetrically using balances that are calibrated with weights traceable to NIST (see above).
- * Standards are certified (+/-) 0.5% of the stated value, unless otherwise stated.
- * All Standards should be stored with caps tight and under appropriate laboratory conditions.
- * Uncertainty Reference: Taylor, B.N. and Kuyat, C.E., "Guidelines for Evaluating and Expressing the Uncertainty of NIST Measurement Result," NIST Technical Note 1297, U.S. Government Printing Office, Washington, D.C. (1994).

M5959 R: 6/14/24

300 Technology Drive
Christiansburg, VA 24073 USA
inorganicventures.com

P: 800-669-6799/540-585-3030

F: 540-585-3012

info@inorganicventures.com

1.0 ACCREDITATION / REGISTRATION

INORGANIC VENTURES is accredited to ISO 17034, "General Requirements for the Competence of Reference Material Producers" and ISO/IEC 17025, "General Requirements for the Competence of Testing and Calibration Laboratories". Inorganic Ventures is also an ISO 9001 registered manufacturer (QSR Certificate Number QSR-1034).



2.0 PRODUCT DESCRIPTION

Product Code: Single Analyte Custom Grade Solution
Catalog Number: CGY10
Lot Number: V2-Y740548
Matrix: 2% (v/v) HNO₃
Value / Analyte(s): 10 000 µg/mL ea:
Yttrium
Starting Material: Yttrium Oxide
Starting Material Lot#: 2661 and 06230520YL
Starting Material Purity: 99.9984%

3.0 CERTIFIED VALUES AND UNCERTAINTIES

Certified Value: 10000 ± 30 µg/mL
Density: 1.032 g/mL (measured at 20 ± 4 °C)

Assay Information:

| | |
|-----------------|---|
| Assay Method #1 | 10011 ± 25 µg/mL EDTA NIST SRM 928 Lot Number: 928 |
| Assay Method #2 | 9997 ± 50 µg/mL ICP Assay NIST SRM 3167a Lot Number: 190730 |
| Assay Method #3 | 9984 ± 31 µg/mL Calculated NIST SRM Lot Number: See Sec. 4.2 |

- The Calculated Value is a value calculated from the weight of a starting material that has been certified directly vs. a National Institute of Standards and Technology (NIST) SRM/RM. See Sec 4.2 for balance traceability.

The following equations are used in the calculation of the certified value and the uncertainty. Reported uncertainties represent expanded uncertainties expressed at approximately the 95% confidence level using a coverage factor of k = 2.

Characterization of CRM/RM by Two or More Methods

Certified Value, $X_{CRM/RM}$, where two or more methods of characterization are used is the weighted mean of the results:

$$X_{CRM/RM} = \sum(w_i)(X_i)$$

X_i = mean of Assay Method i with standard uncertainty $u_{char i}$

w_i = the weighting factors for each method calculated using the inverse square of the variance:

$$w_i = (1/u_{char i}^2) / (\sum(1/u_{char i}^2))$$

$$CRM/RM \text{ Expanded Uncertainty } (z) = U_{CRM/RM} = k(u_{char}^2 + u_{bb}^2 + u_{lts}^2 + u_{ts}^2)^{1/2}$$

k = coverage factor = 2

$u_{char} = [\sum(w_i)^2(u_{char i}^2)]^{1/2}$ where $u_{char i}$ are the errors from each characterization method

u_{bb} = bottle to bottle homogeneity standard uncertainty

u_{lts} = long term stability standard uncertainty (storage)

u_{ts} = transport stability standard uncertainty

Characterization of CRM/RM by One Method

Certified Value, $X_{CRM/RM}$, where one method of characterization is used is the mean of individual results:

$$X_{CRM/RM} = (X_a)(u_{char a})$$

X_a = mean of Assay Method A with

$u_{char a}$ = the standard uncertainty of characterization Method A

$$CRM/RM \text{ Expanded Uncertainty } (z) = U_{CRM/RM} = k(u_{char a}^2 + u_{bb}^2 + u_{lts}^2 + u_{ts}^2)^{1/2}$$

k = coverage factor = 2

$u_{char a}$ = the errors from characterization

u_{bb} = bottle to bottle homogeneity standard uncertainty

u_{lts} = long term stability standard uncertainty (storage)

u_{ts} = transport stability standard uncertainty

4.0 TRACEABILITY TO NIST

- This product is traceable to NIST via an unbroken chain of comparisons. The uncertainties for each certified value are reported, taking into account the SRM/RM uncertainty error and the measurement, weighing and volume dilution errors. In rare cases where no NIST SRM/RM are available, the term 'in-house std.' is specified.

4.1 Thermometer Calibration

- All thermometers are NIST traceable through thermometers that are calibrated by an accredited calibration laboratory.

4.2 Balance Calibration

- All analytical balances are calibrated by an accredited calibration laboratory and procedure. The weights used for testing are annually compared to master weights and are traceable to NIST.

4.3 Glassware Calibration

- An in-house procedure is used to calibrate all Class A glassware used in the manufacturing and quality control of CRM/RMs.

5.0 TRACE METALLIC IMPURITIES (TMI) DETERMINED BY ICP-MS AND ICP-OES (µg/mL)

CRM/RMs are tested for trace metallic impurities by Axial ICP-OES and ICP-MS. The result from the most sensitive method for each element, is reported below. Solutions tested by ICP-MS were analyzed in an ULPA-Filtered Clean Room. An ULPA-Filter is 99.9985% efficient for the removal of particles down to 0.3 µm.

| | | | | | | | | | |
|--------|----------|--------|----------|--------|----------|--------|----------|--------|----------|
| M Ag < | 0.004600 | M Eu | 0.009037 | M Na | 0.086360 | M Se < | 0.005200 | M Zn | 0.030125 |
| M Al | 0.014862 | O Fe | 0.002410 | M Nb < | 0.000570 | O Si | 0.024100 | O Zr < | 0.002600 |
| M As < | 0.003500 | M Ga < | 0.000570 | M Nd | 0.000923 | M Sm | 0.000461 | | |
| M Au < | 0.001700 | M Gd < | 0.003500 | M Ni < | 0.005700 | M Sn < | 0.002300 | | |
| O B | 0.002209 | M Ge < | 0.005200 | M Os < | 0.001200 | M Sr < | 0.004600 | | |
| O Ba < | 0.002500 | M Hf < | 0.000570 | n P < | | M Ta < | 0.000570 | | |
| O Be < | 0.001400 | M Hg < | 0.000570 | M Pb | 0.005020 | M Tb | 0.001044 | | |
| M Bi < | 0.003500 | M Ho | 0.009037 | M Pd < | 0.005100 | M Te < | 0.002300 | | |
| O Ca | 0.009841 | M In < | 0.002300 | M Pr < | 0.002300 | M Th < | 0.000570 | | |
| M Cd < | 0.000570 | M Ir < | 0.000570 | M Pt < | 0.000570 | M Ti < | 0.003500 | | |
| M Ce < | 0.002300 | O K | 0.018677 | M Rb < | 0.000570 | M Tl < | 0.000570 | | |
| M Co < | 0.000570 | M La | 0.000461 | M Re < | 0.000570 | M Tm < | 0.003500 | | |
| M Cr < | 0.004000 | O Li < | 0.009300 | M Rh < | 0.008000 | M U < | 0.000570 | | |
| M Cs < | 0.000570 | M Lu | 0.000582 | M Ru < | 0.000570 | M V | 0.001265 | | |
| M Cu | 0.002610 | O Mg | 0.001486 | n S < | | M W < | 0.002300 | | |
| M Dy | 0.003815 | M Mn | 0.000582 | M Sb | 0.005422 | s Y < | | | |
| M Er | 0.003615 | M Mo < | 0.005700 | M Sc < | 0.001200 | M Yb | 0.001827 | | |

M - Checked by ICP-MS O - Checked by ICP-OES i - Spectral Interference
n - Not Checked For s - Solution Standard Element

6.0 INTENDED USE

6.1 This standard is intended for the calibration of analytical instruments and validation of analytical methods as appropriate. This CRM may be used in connection with EPA Methods 6010, 6020 (all versions), Standard Methods 3120 B and USP <232> / ICH Q3D.

6.2 For products attaining traceability through Inorganic Ventures' Primary Certified Reference Materials (PCRM™) see the Limited License to Use PCRM™ in the Inorganic Ventures Terms and Conditions of Sale, <https://www.inorganicventures.com/terms-and-conditions-sale>. The Terms and Conditions contain information on the use of materials traceable to PCRM™ certified reference materials. This Limited License agreement is especially pertinent for laboratories accredited under ISO:17034.

7.0 INSTRUCTIONS FOR THE CORRECT USE OF THIS REFERENCE MATERIAL

7.1 Storage and Handling Recommendations

- Store between approximately 4° - 30° C while in sealed TCT bag.
- While stored in the sealed TCT bag, transpiration of this CRM/RM is negligible. After opening the sealed TCT bag transpiration of the CRM/RM will occur, resulting in a gradual increase in the analyte concentration(s). It is the responsibility of the user to account for this effect. When the bottle is weighed both before and after being placed in storage, the mass difference observed will be a measure of transpiration mass loss.
- After opening the sealed TCT bag, keep cap tightly sealed when not in use and store between 4° - 24° C to minimize the effects of transpiration. Use at 20° ± 4° C to minimize volumetric dilution error when using the reported density. Do not pipette from the container. Do not return removed aliquots to container.

- For more information, visit www.inorganicventures.com/TCT

Atomic Weight; Valence; Coordination Number; Chemical Form in Solution - 88.91 +3 6 Y(OH)(H₂O)_{x+2}

Chemical Compatibility -Soluble in HCl, H₂SO₄ and HNO₃. Avoid HF, H₃PO₄ and neutral to basic media. Stable with most metals and inorganic anions forming an insoluble carbonate, oxide, oxalate, and fluoride.

Avoid mixing with elements / solutions containing moderate amounts of fluoride.

Stability - 2-100 ppb levels stable for months in 1% HNO₃ / LDPE container. 1-10,000 ppm solutions chemically stable for years in 2-5% HNO₃ / LDPE container.

Y Containing Samples (Preparation and Solution) - Metal (Soluble in acids); Oxide (Dissolve by heating in H₂O / HNO₃); Ores (Carbonate fusion in PtO followed by HCl dissolution); Organic Matrices (Dry ash and dissolve in 1:1 H₂O / HCl or HNO₃).

Atomic Spectroscopic Information (ICP-OES D.L.s are given as radial/axial view):

| Technique/Line | Estimated D.L. | Order | Interferences (underlined indicates severe) |
|--------------------|------------------------|-------|---|
| ICP-MS 89 amu | 0.8 ppt | N/A | 73Ge16O, 178Hf+2 |
| ICP-OES 360.073 nm | 0.005 / 0.000036 µg/mL | 1 | Ce, Th |
| ICP-OES 371.030 nm | 0.004 / 0.00007 µg/mL | 1 | Ce |
| ICP-OES 377.433 nm | 0.005 / 0.0009 µg/mL | 1 | Ta, Th |

8.0 HAZARDOUS INFORMATION

- Please refer to the Safety Data Sheet for information regarding this CRM/RM.

9.0 HOMOGENEITY

- This solution was mixed according to an in-house procedure and is guaranteed to be homogeneous. Homogeneity data indicate that the end user should take a minimum sample size of 0.2 mL to assure homogeneity.

10.0 QUALITY STANDARD DOCUMENTATION

10.1 ISO 9001 Quality Management System Registration

- QSR Certificate Number QSR-1034

10.2 ISO/IEC 17025 "General Requirements for the Competence of Testing and Calibration Laboratories"

- Chemical Testing - Accredited / A2LA Certificate Number 883.01

10.3 ISO 17034 "General Requirements for the Competence of Reference Material Producers"

- Reference Material Producer - Accredited / A2LA Certificate Number 883.02

Inorganic Ventures, 300 Technology Drive, Christiansburg, Va. 24073, USA; Telephone: 800.669.6799; 540.585.3030, Fax: 540.585.3012; inorganicventures.com; info@inorganicventures.com

11.0 CERTIFICATION, LOT EXPIRATION AND PERIOD OF VALIDITY

11.1 Certification Issue Date

February 20, 2024

- The certification is valid within the measurement uncertainty specified provided the CRM/RM is stored and handled in accordance with instructions given in Sec 7.1. This certification is nullified if instructions in Sec 7.1 are not followed or if the CRM/RM is damaged, contaminated, or otherwise modified.

11.2 Lot Expiration Date

- February 20, 2029

- The date after which this CRM/RM should not be used.

- The lot expiration date reflects the period of time that the stability of a CRM/RM can be supported by long term stability studies conducted on properly stored and handled CRM/RMs. Lot expiration is limited primarily by transpiration (loss of water from the solution) and infrequently by chemical stability.

11.3 Period of Validity

- Sealed TCT Bag Open Date: _____

- This CRM/RM should not be used longer than one year (or six months in the case of a 30 mL bottle) from the date of opening the aluminized bag or after the date given in Sec. 11.2, whichever comes first. This is contingent upon the CRM/RM being stored and handled in accordance with the instructions given in Sec. 7.1.

12.0 NAMES AND SIGNATURES OF CERTIFYING OFFICERS

Certificate Prepared By:

Uyen Truong
Custom Processing Supervisor



Certificate Approved By:

Muzzammil Khan
Stock Laboratory Supervisor



Certifying Officer:

Paul Gaines
Chairman / Senior Technical Director



Absolute Standards, Inc.
800-368-1131
www.absolutestandards.com



Certified Reference Material CRM
M5970 M5971 R1 710124



ANAB ISO 17034 Accredited
AR-1539 Certificate Number
https://AbsoluteStandards.com

CERTIFIED WEIGHT REPORT:

Part Number: 57003
Lot Number: 062124
Description: Lithium (Li)
Expiration Date: 06/127
Recommended Storage: Ambient (20 °C)
Nominal Concentration (µg/mL): 1000
NIST Test Number: 6UTB
Volume shown below was diluted to (mL): 250.11
SE-05 Balance Uncertainty
0.016 Flask Uncertainty

Lot # 24002546
Solvent: Nitric Acid

2.0% 5.0 (mL) Nitric Acid

| | | |
|----------------|-------------------|--------|
| Formulated By: | Giovanni Esposito | 062124 |
| Reviewed By: | Pedro L. Parias | 062124 |

| Compound | | Part Number | Lot Number | Dilution Factor | Initial Vol. (mL) | Uncertainty | Peptide (mL) | Conc. (µg/mL) | Nominal Conc. (µg/mL) | Initial Conc. (µg/mL) | Final Conc. (µg/mL) | Expanded Uncertainty +/- (µg/mL) | CAS# | OSHA PEL (TWA) | LD50 | NIST SRM |
|----------|--|-------------|------------|-----------------|-------------------|-------------|--------------|---------------|-----------------------|-----------------------|---------------------|----------------------------------|------|----------------|------|----------|
|----------|--|-------------|------------|-----------------|-------------------|-------------|--------------|---------------|-----------------------|-----------------------|---------------------|----------------------------------|------|----------------|------|----------|

| | | | | | | | | | | | | | | |
|-------------------------|-------|--------|--------|------|-------|------|---------|--------|-----|-----------|---------|---------|------------|----|
| 1. Lithium nitrate (Li) | 58103 | 070622 | 0.1000 | 25.0 | 0.004 | 1000 | 10000.4 | 1000.0 | 2.0 | 7790-68-4 | 5 mg/mL | 5 mg/mL | 1428 mg/kg | NA |
|-------------------------|-------|--------|--------|------|-------|------|---------|--------|-----|-----------|---------|---------|------------|----|

[1] Spectrum No. 1 [32.093 sec; 15000.000 Count; 1.000eV]

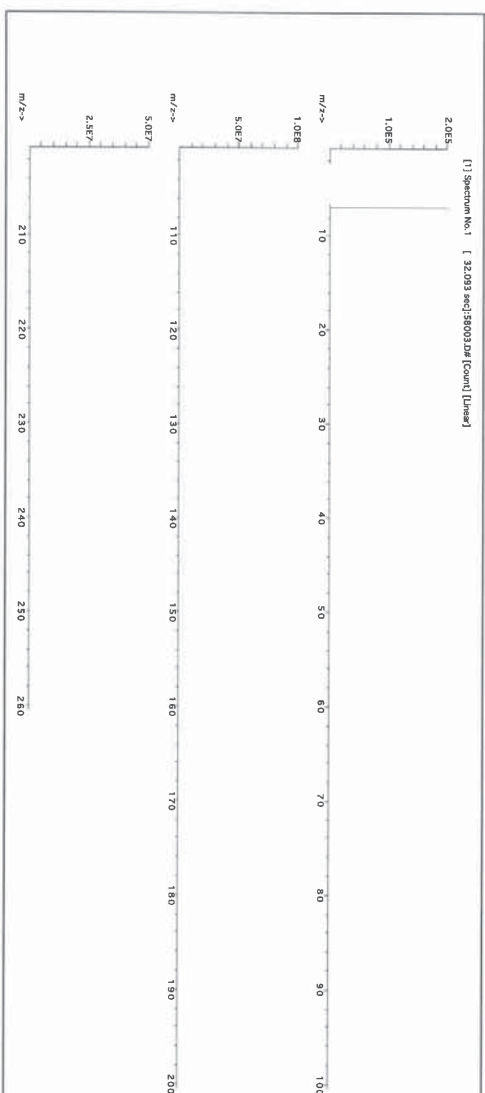



Certificate of Analysis

Refine your results. Redefine your industry.

300 Technology Drive
Christiansburg, VA 24073 USA
inorganicventures.com

R: 2/22/24

P: 800-669-6799/540-585-3030
F: 540-585-3012
info@inorganicventures.com



INORGANIC VENTURES is accredited to ISO 17034, "General Requirements for the Competence of Reference Material Producers" and ISO/IEC 17025, "General Requirements for the Competence of Testing and Calibration Laboratories".
Inorganic Ventures is also an ISO 9001 registered manufacturer (QSR Certificate Number QSR-1034).

1.0 ACCREDITATION / REGISTRATION

2.0 PRODUCT DESCRIPTION

Product Code: Single Analyte Custom Grade Solution

Catalog Number: CGT1

Lot Number: T2-T1719972

Matrix: 2% (v/v) HNO₃

Value / Analyte(s): Ti, HF

Starting Material: Titanium

Starting Material Lot#: 2094

Starting Material Purity: 99.9975%

3.0 CERTIFIED VALUES AND UNCERTAINTIES

Certified Value: 1002 ± 5 µg/mL

Density: 1.012 g/mL (measured at 20 ± 4 °C)

Assay Method #1

1002 ± 4 µg/mL

ICP Assay NIST SRM 3162a Lot Number: 130925

- The Calculated Value is a value calculated from the weight of a starting material that has been certified directly vs. a National Institute of Standards and Technology (NIST) SRM/RM. See Sec 4.2 for balance traceability.

The following equations are used in the calculation of the certified value and the uncertainty. Reported uncertainties represent expanded uncertainties expressed at approximately the 95% confidence level using a coverage factor of k = 2.

Characterization of CRM/RM by Two or More Methods

Certified Value, $X_{CRM/RM}$, where two or more methods of characterization are used is the weighted mean of the results:

$X_{CRM/RM} = (k_p) / (k_{p,ave})$

k_p = mean of Assay Method A with

$U_{char, A}$ = the standard uncertainty of characterization Method A

$k = \text{coverage factor} = 2$

$U_{char, A} = [(U_{char, A}^2 + U_{lab}^2 + U_{rep}^2 + U_{hom}^2 + U_{stb}^2)^{1/2}]$

$U_{char, A}$ = the mean from characterization method

U_{lab} = long term stability standard uncertainty (storage)

U_{rep} = bottle to bottle homogeneity standard uncertainty

U_{hom} = transport stability standard uncertainty

U_{stb} = transport stability standard uncertainty

U_{lab} = long term stability standard uncertainty (storage)

U_{rep} = bottle to bottle homogeneity standard uncertainty

U_{hom} = transport stability standard uncertainty

U_{stb} = transport stability standard uncertainty

U_{lab} = long term stability standard uncertainty (storage)

U_{rep} = bottle to bottle homogeneity standard uncertainty

U_{hom} = transport stability standard uncertainty

U_{stb} = transport stability standard uncertainty

U_{lab} = long term stability standard uncertainty (storage)

U_{rep} = bottle to bottle homogeneity standard uncertainty

U_{hom} = transport stability standard uncertainty

U_{stb} = transport stability standard uncertainty

U_{lab} = long term stability standard uncertainty (storage)

U_{rep} = bottle to bottle homogeneity standard uncertainty

U_{hom} = transport stability standard uncertainty

U_{stb} = transport stability standard uncertainty

U_{lab} = long term stability standard uncertainty (storage)

U_{rep} = bottle to bottle homogeneity standard uncertainty

U_{hom} = transport stability standard uncertainty

U_{stb} = transport stability standard uncertainty

U_{lab} = long term stability standard uncertainty (storage)

U_{rep} = bottle to bottle homogeneity standard uncertainty

U_{hom} = transport stability standard uncertainty

U_{stb} = transport stability standard uncertainty

U_{lab} = long term stability standard uncertainty (storage)

U_{rep} = bottle to bottle homogeneity standard uncertainty

U_{hom} = transport stability standard uncertainty

U_{stb} = transport stability standard uncertainty

U_{lab} = long term stability standard uncertainty (storage)

U_{rep} = bottle to bottle homogeneity standard uncertainty

U_{hom} = transport stability standard uncertainty

U_{stb} = transport stability standard uncertainty

U_{lab} = long term stability standard uncertainty (storage)

U_{rep} = bottle to bottle homogeneity standard uncertainty

4.0 TRACEABILITY TO NIST

- This product is traceable to NIST via an unbroken chain of comparisons. The uncertainties for each certified value are reported, taking into account the SRM/RM uncertainty error and the measurement, weighing and volume dilution errors. In rare cases where no NIST SRM/RM are available, the term 'in-house std.' is specified.

4.1 Thermometer Calibration

- All thermometers are NIST traceable through thermometers that are calibrated by an accredited calibration laboratory.

4.2 Balance Calibration

- All analytical balances are calibrated by an accredited calibration laboratory and procedure. The weights used for testing are annually compared to master weights and are traceable to NIST.

4.3 Glassware Calibration

- An in-house procedure is used to calibrate all Class A glassware used in the manufacturing and quality control of CRM/RMs.

5.0 TRACE METALLIC IMPURITIES (TMI) DETERMINED BY ICP-MS AND ICP-OES (µg/mL)

CRM/RMs are tested for trace metallic impurities by Axial ICP-OES and ICP-MS. The result from the most sensitive method for each element, is reported below. Solutions tested by ICP-MS were analyzed in an UHPA-filtered Clean Room. An UHPA-filter is 99.9985% efficient for the removal of particles down to 0.3 µm.

| | | | | | | | | | | | | | | |
|------|---|----------|------|---|----------|------|---|----------|------|---|----------|------|---|----------|
| M Ag | < | 0.000536 | M Eu | < | 0.000268 | O Na | < | 0.032670 | M Se | < | 0.001204 | O Zn | < | 0.003267 |
| M Al | < | 0.000872 | O Fe | < | 0.003225 | O Nb | < | 0.043560 | O Si | < | 0.004735 | O Zr | < | 0.043560 |
| M As | < | 0.008586 | M Ga | < | 0.000268 | M Nd | < | 0.000268 | M Sm | < | 0.000268 | | | |
| M Au | < | 0.004577 | M Gd | < | 0.000268 | O Ni | < | 0.010890 | M Sn | < | 0.000986 | | | |
| O B | < | 0.008929 | M Ge | < | 0.002146 | M Os | < | 0.000269 | O Sr | < | 0.000986 | | | |
| M Ba | < | 0.002683 | M Hf | < | 0.002161 | O P | < | 0.054450 | M Ta | < | 0.010560 | | | |
| M Be | < | 0.005366 | M Hg | < | 0.003231 | M Pb | < | 0.001073 | M Tb | < | 0.000268 | | | |
| M Bi | < | 0.001609 | M Ho | < | 0.000268 | M Pd | < | 0.000268 | M Th | < | 0.001341 | | | |
| O Ca | < | 0.000676 | M In | < | 0.002683 | M Pr | < | 0.000268 | M Tl | < | 0.053663 | | | |
| M Cd | < | 0.000268 | M Ir | < | 0.000269 | M Pt | < | 0.000536 | S Ti | < | | | | |
| M Co | < | 0.000268 | M K | < | 0.001172 | M Rb | < | 0.000268 | M Tl | < | 0.000268 | | | |
| M Cr | < | 0.000752 | O Li | < | 0.000268 | M Re | < | 0.000268 | M Tm | < | 0.000268 | | | |
| M Cs | < | 0.000268 | M Lu | < | 0.000268 | M Rh | < | 0.000268 | M U | < | 0.000268 | | | |
| O Cu | < | 0.010890 | O Mg | < | 0.005445 | I S | < | 0.006976 | M Y | < | 0.002146 | | | |
| M Dy | < | 0.000268 | O Mn | < | 0.003267 | M Sb | < | 0.004900 | M Yb | < | 0.000536 | | | |
| M Er | < | 0.000268 | M Mo | < | 0.000774 | O Sc | < | | | | | | | |

6.0 INTENDED USE

M - Checked by ICP-MS
O - Checked by ICP-OES
I - Spectral Interference
n - Not Checked For
s - Solution Standard Element

7.0 INSTRUCTIONS FOR THE CORRECT USE OF THIS REFERENCE MATERIAL

7.1 Storage and Handling Recommendations

- For the calibration of analytical instruments and validation of analytical methods as appropriate.

- Store between approximately 4° - 30° C while in sealed TCT bag.

- While stored in the sealed TCT bag, transpiration of this CRM/RM is negligible. After opening the sealed TCT bag transpiration of the CRM/RM will occur, resulting in a gradual increase in the analyte concentration(s). It is the responsibility of the user to account for this effect. When the bottle is weighed both before and after being placed in storage, the mass difference observed will be a measure of transpiration mass loss.

- After opening the sealed TCT bag, keep cap tightly sealed when not in use and store between 4° - 24° C to minimize the effects of transpiration. Use at 20° ± 4° C to minimize volumetric dilution error when using the reported density. Do not pipette from the container. Do not return removed aliquots to container.

- For more information, visit www.inorganicventures.com/TCT

Atomic Weight; Valence; Coordination Number; Chemical Form in Solution - 47.87 ± 4.6 Ti(F)₆-2 media. Unstable at ppm levels with metals that would pull F- away (i.e. Do not mix with Alkaline or Rare Earths or high levels of transition elements unless they are fluorinated). Stable with most inorganic anions with a tendency to hydrolyze forming the hydrated oxide in all dilute acids except HF.

Stability - 2-100 ppb levels stable (Alone or mixed with all other metals) as the Ti(F)₆-2 for months in 1% HNO₃ / LDPE container. 1-10,000 ppm single element solutions as the Ti(F)₆-2 chemically stable for years in 2-5% HNO₃ / trace HF in an LDPE container.

Ti Containing Samples (Preparation and Solution) - Metal (Soluble in H₂O / HF caution - powder reacts violently). Oxide - low temperature history anatase or rutile (Dissolved by heating in 1:1:1 H₂O / HF / H₂SO₄); K₂SiO₇ - no KF if silica not present); Organic Matrices (Dry ash at 450EC in P10 and dissolve by heating with 1:1:1 H₂O / HF / H₂SO₄ or fuse ash with pyrosulfate if oxide is as plastic pigment and likely in brookite crystaline form).

Atomic Spectroscopic Information (ICP-OES D.L.s are given as radial/axial view):

| Technique/Line | Estimated D.L. | 14 ppt |
|----------------|----------------|--------|
| ICP-MS 48 amu | | |

HAZARDOUS INFORMATION

HF Note: This standard should not be prepared or stored in glass.

| ICP-OES 323.452 nm | ICP-OES 334.941 nm | ICP-OES 336.121 nm |
|------------------------|------------------------|------------------------|
| 0.0054 / 0.00092 µg/mL | 0.0038 / 0.00028 µg/mL | 0.0053 / 0.00034 µg/mL |

1 W, Mo, Co
1 Nb, Ta, Cr, U
1 Ce, Ar, Ni
Ru]]
(where X = Zr, Mo,
14N17N2, 36Ar12C,
48Ca, 196X=2
14N16O18O,
32S16O, 32S14N,
N/A

8.0 HOMOGENEITY

- Please refer to the Safety Data Sheet for information regarding this CRM/RM.

10.0 QUALITY STANDARD DOCUMENTATION

- This solution was mixed according to an in-house procedure and is guaranteed to be homogeneous. Homogeneity data indicate that the end user should take a minimum sample size of 0.2 mL to assure homogeneity.

10.1 ISO 9001 Quality Management System Registration

- QSR Certificate Number QSR-1034

10.2 ISO/IEC 17025 "General Requirements for the Competence of Testing and Calibration Laboratories"

- Chemical Testing - Accredited / A2LA Certificate Number 883.01

10.3 ISO 17034 "General Requirements for the Competence of Reference Material Producers"

- Reference Material Producer - Accredited / A2LA Certificate Number 883.02

Inorganic Ventures, 300 Technology Drive, Christiansburg, VA 24073, USA; Telephone: 800.868.6786; 540.565.3030; Fax: 540.565.3030; Email: info@inorganicventures.com

11.0

CERTIFICATION, LOT EXPIRATION AND PERIOD OF VALIDITY

11.1 Certification Issue Date

June 17, 2022

- The certification is valid within the measurement uncertainty specified provided the CRM/RM is stored and handled in accordance with instructions given in Sec 7.1. This certification is nullified if instructions in Sec 7.1 are not followed or if the CRM/RM is damaged, contaminated, or otherwise modified.

11.2 Lot Expiration Date

- June 17, 2027

- The date after which this CRM/RM should not be used.

- The lot expiration date reflects the period of time that the stability of a CRM/RM can be supported by long term stability studies conducted on properly stored and handled CRM/RMs. Lot expiration is limited primarily by transpiration (loss of water from the solution) and infrequently by chemical stability.

11.3 Period of Validity

- Sealed TCT Bag Open Date:

- This CRM/RM should not be used longer than one year (or six months in the case of a 30 mL bottle) from the date of opening the aluminized bag or after the date given in Sec. 11.2, whichever comes first. This is contingent upon the CRM/RM being stored and handled in accordance with the instructions given in Sec. 7.1.

12.0

NAMES AND SIGNATURES OF CERTIFYING OFFICERS

Certificate Approved By:

Thomas Kozlikowski
Manager, Quality Control

TD978L

Certifying Officer:

Paul Gaines
Chairman / Senior Technical Director

Paul Gaines



Refine your results. Redefine your industry.

Certificate of Analysis

300 Technology Drive
Christiansburg, VA 24073 USA
inorganicventures.com

P: 800-669-6799/540-585-3030
F: 540-585-3012
info@inorganicventures.com

M5985
R: 6/14/24

1.0 ACCREDITATION / REGISTRATION

INORGANIC VENTURES is accredited to ISO 17034, "General Requirements for the Competence of Reference Material Producers" and ISO/IEC 17025, "General Requirements for the Competence of Testing and Calibration Laboratories". Inorganic Ventures is also an ISO 9001 registered manufacturer (QSR Certificate Number QSR-1034).



2.0 PRODUCT DESCRIPTION

Product Code: Single Analyte Custom Grade Solution
Catalog Number: CGIN10
Lot Number: U2-IN729349
Matrix: 5% (v/v) HNO₃
Value / Analyte(s): 10 000 µg/mL ea:
Indium
Starting Material: Indium Metal
Starting Material Lot#: 2511
Starting Material Purity: 99.9995%

3.0 CERTIFIED VALUES AND UNCERTAINTIES

Certified Value: 10022 ± 30 µg/mL
Density: 1.044 g/mL (measured at 20 ± 4 °C)

Assay Information:

| | |
|-----------------|--|
| Assay Method #1 | 10021 ± 56 µg/mL ICP Assay NIST SRM 3124a Lot Number: 110516 |
| Assay Method #2 | 10035 ± 25 µg/mL EDTA NIST SRM 928 Lot Number: 928 |
| Assay Method #3 | 10001 ± 33 µg/mL Calculated NIST SRM Lot Number: See Sec. 4.2 |

- The Calculated Value is a value calculated from the weight of a starting material that has been certified directly vs. a National Institute of Standards and Technology (NIST) SRM/RM. See Sec 4.2 for balance traceability.

The following equations are used in the calculation of the certified value and the uncertainty. Reported uncertainties represent expanded uncertainties expressed at approximately the 95% confidence level using a coverage factor of k = 2.

Characterization of CRM/RM by Two or More Methods

Certified Value, $X_{CRM/RM}$, where two or more methods of characterization are used is the weighted mean of the results:

$$X_{CRM/RM} = \sum (w_i) (X_i)$$

X_i = mean of Assay Method i with standard uncertainty $u_{char i}$

w_i = the weighting factors for each method calculated using the inverse square of the variance:

$$w_i = (1/u_{char i}^2) / (\sum (1/u_{char i}^2))$$

$$CRM/RM \text{ Expanded Uncertainty } (k) = U_{CRM/RM} = k (u_{char}^2 + u_{bb}^2 + u_{its}^2 + u_{ts}^2)^{1/2}$$

k = coverage factor = 2

$u_{char} = [\sum (w_i)^2 (u_{char i}^2)]^{1/2}$ where $u_{char i}$ are the errors from each characterization method

u_{bb} = bottle to bottle homogeneity standard uncertainty

u_{its} = long term stability standard uncertainty (storage)

u_{ts} = transport stability standard uncertainty

Characterization of CRM/RM by One Method

Certified Value, $X_{CRM/RM}$, where one method of characterization is used is the mean of individual results:

$$X_{CRM/RM} = (X_a) (u_{char a})$$

X_a = mean of Assay Method A with

$u_{char a}$ = the standard uncertainty of characterization Method A

$$CRM/RM \text{ Expanded Uncertainty } (k) = U_{CRM/RM} = k (u_{char a}^2 + u_{bb}^2 + u_{its}^2 + u_{ts}^2)^{1/2}$$

k = coverage factor = 2

$u_{char a}$ = the errors from characterization

u_{bb} = bottle to bottle homogeneity standard uncertainty

u_{its} = long term stability standard uncertainty (storage)

u_{ts} = transport stability standard uncertainty

4.0 TRACEABILITY TO NIST

- This product is traceable to NIST via an unbroken chain of comparisons. The uncertainties for each certified value are reported, taking into account the SRM/RM uncertainty error and the measurement, weighing and volume dilution errors. In rare cases where no NIST SRM/RM are available, the term 'in-house std.' is specified.

4.1 Thermometer Calibration

- All thermometers are NIST traceable through thermometers that are calibrated by an accredited calibration laboratory.

4.2 Balance Calibration

- All analytical balances are calibrated by an accredited calibration laboratory and procedure. The weights used for testing are annually compared to master weights and are traceable to NIST.

4.3 Glassware Calibration

- An in-house procedure is used to calibrate all Class A glassware used in the manufacturing and quality control of CRM/RMs.

5.0 TRACE METALLIC IMPURITIES (TMI) DETERMINED BY ICP-MS AND ICP-OES (µg/mL)

CRM/RMs are tested for trace metallic impurities by Axial ICP-OES and ICP-MS. The result from the most sensitive method for each element, is reported below. Solutions tested by ICP-MS were analyzed in an ULPA-Filtered Clean Room. An ULPA-Filter is 99.9985% efficient for the removal of particles down to 0.3 µm.

| | | | | | | | | | | | | | | | | | | |
|---|----|----------|----------|----|----------|----------|----------|----|----------|----------|----------|----------|----|----------|----------|----------|---|----------|
| M | Ag | < | 0.000760 | M | Eu | < | 0.000760 | O | Na | 0.012771 | M | Se | < | 0.023000 | M | Zn | < | 0.006100 |
| M | Al | 0.003385 | O | Fe | 0.004462 | M | Nb | < | 0.000760 | O | Si | 0.024619 | M | Zr | < | 0.000760 | | |
| M | As | < | 0.004600 | M | Ga | < | 0.000760 | M | Nd | < | 0.000760 | M | Sm | < | 0.000760 | | | |
| M | Au | < | 0.002300 | M | Gd | < | 0.000760 | O | Ni | < | 0.005100 | M | Sn | < | 0.000760 | | | |
| O | B | 0.003692 | M | Ge | < | 0.001600 | M | Os | < | 0.000760 | O | Sr | < | 0.000610 | | | | |
| M | Ba | < | 0.001600 | M | Hf | < | 0.000760 | n | P | < | | M | Ta | < | 0.000760 | | | |
| O | Be | < | 0.000130 | M | Hg | < | 0.003100 | M | Pb | 0.001400 | M | Tb | < | 0.000760 | | | | |
| M | Bi | < | 0.000760 | M | Ho | < | 0.000760 | M | Pd | < | 0.001600 | M | Te | < | 0.000760 | | | |
| O | Ca | 0.004616 | s | In | < | | | M | Pr | < | 0.000760 | M | Th | < | 0.000760 | | | |
| M | Cd | < | 0.000760 | M | Ir | < | 0.000760 | M | Pt | < | 0.000760 | O | Ti | < | 0.001100 | | | |
| M | Ce | < | 0.000760 | O | K | 0.007078 | M | Rb | < | 0.000760 | M | Tl | < | 0.000760 | | | | |
| M | Co | < | 0.000760 | M | La | < | 0.000760 | M | Re | < | 0.000760 | M | Tm | < | 0.000760 | | | |
| O | Cr | < | 0.001300 | O | Li | < | 0.000130 | M | Rh | < | 0.000760 | M | U | < | 0.000760 | | | |
| M | Cs | < | 0.000760 | M | Lu | < | 0.000760 | M | Ru | < | 0.000760 | M | V | < | 0.001600 | | | |
| M | Cu | < | 0.003800 | O | Mg | 0.000707 | n | S | < | | M | W | < | 0.001600 | | | | |
| M | Dy | < | 0.000760 | O | Mn | 0.000149 | M | Sb | < | 0.000760 | M | Y | < | 0.000760 | | | | |
| M | Er | < | 0.000760 | M | Mo | < | 0.002300 | M | Sc | < | 0.000760 | M | Yb | < | 0.000760 | | | |

M - Checked by ICP-MS

O - Checked by ICP-OES

i - Spectral Interference

n - Not Checked For s - Solution Standard Element

6.0 INTENDED USE

6.1 This standard is intended for the calibration of analytical instruments and validation of analytical methods as appropriate. This CRM may be used in connection with EPA Methods 6010, 6020 (all versions), Standard Methods 3120 B and USP <232> / ICH Q3D.

6.2 For products attaining traceability through Inorganic Ventures' Primary Certified Reference Materials (PCRM™) see the Limited License to Use PCRM™ in the Inorganic Ventures Terms and Conditions of Sale. <https://www.inorganicventures.com/terms-and-conditions-sale>. The Terms and Conditions contain information on the use of materials traceable to PCRM™ certified reference materials. This Limited License agreement is especially pertinent for laboratories accredited under ISO:17034.

7.0 INSTRUCTIONS FOR THE CORRECT USE OF THIS REFERENCE MATERIAL

7.1 Storage and Handling Recommendations

- Store between approximately 4° - 30° C while in sealed TCT bag.
- While stored in the sealed TCT bag, transpiration of this CRM/RM is negligible. After opening the sealed TCT bag transpiration of the CRM/RM will occur, resulting in a gradual increase in the analyte concentration(s). It is the responsibility of the user to account for this effect. When the bottle is weighed both before and after being placed in storage, the mass difference observed will be a measure of transpiration mass loss.
- After opening the sealed TCT bag, keep cap tightly sealed when not in use and store between 4° - 24° C to minimize the effects of transpiration. Use at 20° ± 4° C to minimize volumetric dilution error when using the reported density. Do not pipette from the container. Do not return removed aliquots to container.

- For more information, visit www.inorganicventures.com/TCT

Atomic Weight; Valence; Coordination Number; Chemical Form In Solution - 114.82 +3 6 In(H₂O)₆+3

Chemical Compatibility -Soluble in HCl, HNO₃, and H₂SO₄. Avoid neutral and basic media. Stable with most metals and inorganic anions. The oxalate, sulfide, carbonate, hydroxide and phosphate are insoluble in water.

Stability - 2-100 ppb levels stable for months in 1% HNO₃ / LDPE container. 1-10,000 ppm solutions chemically stable for years in 2-5% HNO₃ / LDPE container.

In Containing Samples (Preparation and Solution) -Metal (Best dissolved in HCl / HNO₃); Oxide (Soluble in mineral acids); Ores (Carbonate fusion in PtO followed by HCl dissolution); Organic Matrices (Sulfuric/peroxide digestion or dry ash and dissolution in dilute HCl).

Atomic Spectroscopic Information (ICP-OES D.L.s are given as radial/axial view):

| Technique/Line | Estimated D.L. | Order | Interferences (underlined indicates severe) |
|--------------------|--------------------|-------|---|
| ICP-MS 115 amu | 1 ppt | n/a | 115Sn, 99Ru16O |
| ICP-OES 158.583 nm | 0.05 / 0.002 µg/mL | 1 | |
| ICP-OES 230.606 nm | 0.1 / 0.03 µg/mL | 1 | Ni, Os |
| ICP-OES 325.609 nm | 0.2 / 0.05 µg/mL | 1 | Mn, Mo, Th |

8.0 HAZARDOUS INFORMATION

- Please refer to the Safety Data Sheet for information regarding this CRM/RM.

9.0 HOMOGENEITY

- This solution was mixed according to an in-house procedure and is guaranteed to be homogeneous. Homogeneity data indicate that the end user should take a minimum sample size of 0.2 mL to assure homogeneity.

10.0 QUALITY STANDARD DOCUMENTATION

10.1 ISO 9001 Quality Management System Registration

- QSR Certificate Number QSR-1034

10.2 ISO/IEC 17025 "General Requirements for the Competence of Testing and Calibration Laboratories"

- Chemical Testing - Accredited / A2LA Certificate Number 883.01

10.3 ISO 17034 "General Requirements for the Competence of Reference Material Producers"

- Reference Material Producer - Accredited / A2LA Certificate Number 883.02

Inorganic Ventures, 300 Technology Drive, Christiansburg, Va. 24073, USA; Telephone: 800.669.6799; 540.585.3030, Fax: 540.585.3012; inorganicventures.com; Info@inorganicventures.com

11.0 CERTIFICATION, LOT EXPIRATION AND PERIOD OF VALIDITY

11.1 Certification Issue Date

February 21, 2023

- The certification is valid within the measurement uncertainty specified provided the CRM/RM is stored and handled in accordance with instructions given in Sec 7.1. This certification is nullified if instructions in Sec 7.1 are not followed or if the CRM/RM is damaged, contaminated, or otherwise modified.

11.2 Lot Expiration Date

- February 21, 2028

- The date after which this CRM/RM should not be used.

- The lot expiration date reflects the period of time that the stability of a CRM/RM can be supported by long term stability studies conducted on properly stored and handled CRM/RMs. Lot expiration is limited primarily by transpiration (loss of water from the solution) and infrequently by chemical stability.

11.3 Period of Validity

- Sealed TCT Bag Open Date: _____

- This CRM/RM should not be used longer than one year (or six months in the case of a 30 mL bottle) from the date of opening the aluminized bag or after the date given in Sec. 11.2, whichever comes first. This is contingent upon the CRM/RM being stored and handled in accordance with the instructions given in Sec. 7.1.

12.0 NAMES AND SIGNATURES OF CERTIFYING OFFICERS

Certificate Approved By:

Thomas Kozikowski
Manager, Quality Control



Certifying Officer:

Paul Gaines
Chairman / Senior Technical Director



Certificate of Analysis

R: 08/22/24 M6058, M6059

P: 800-669-6799/540-585-3030
F: 540-585-3012
info@inorganicventures.com

1.0 ACCREDITATION / REGISTRATION

INORGANIC VENTURES is accredited to ISO 17034, "General Requirements for the Competence of Reference Material Producers" and ISO/IEC 17025, "General Requirements for the Competence of Testing and Calibration Laboratories". Inorganic Ventures is also an ISO 9001 registered manufacturer (QSR Certificate Number QSR-1034).



2.0 PRODUCT DESCRIPTION

Product Code: Multi Analyte Custom Grade Solution
Catalog Number: CHEM-CLP-4
Lot Number: V2-MEB746172
Matrix: 3% (v/v) HNO₃
3% (v/v) HF
Value / Analyte(s): 1 000 µg/mL ea:
Boron, Molybdenum,
Silicon, Tin,
Titanium

3.0 CERTIFIED VALUES AND UNCERTAINTIES

| ANALYTE | CERTIFIED VALUE | ANALYTE | CERTIFIED VALUE |
|--------------|-----------------|----------------|-----------------|
| Boron, B | 1 000 ± 5 µg/mL | Molybdenum, Mo | 1 000 ± 5 µg/mL |
| Silicon, Si | 1 000 ± 7 µg/mL | Tin, Sn | 1 000 ± 5 µg/mL |
| Titanium, Ti | 1 000 ± 6 µg/mL | | |

Density: 1.032 g/mL (measured at 20 ± 4 °C)

Assay Information:

| ANALYTE | METHOD | NIST SRM# | SRM LOT# |
|---------|------------|--------------------|--------------|
| B | ICP Assay | 3107 | 190605 |
| B | Calculated | | See Sec. 4.2 |
| Mo | ICP Assay | traceable to 3134 | U2-MO739068 |
| Si | ICP Assay | Traceable to 3150 | S2-SI702546 |
| Sn | ICP Assay | 3161a | 140917 |
| Ti | ICP Assay | traceable to 3162a | T2-TI725816 |

The following equations are used in the calculation of the certified value and the uncertainty. Reported uncertainties represent expanded uncertainties expressed at approximately the 95% confidence level using a coverage factor of k = 2.

Characterization of CRM/RM by Two or More Methods

Certified Value, $X_{\text{CRM/RM}}$, where two or more methods of characterization are used is the weighted mean of the results:

$$X_{\text{CRM/RM}} = \sum(w_i)(X_i)$$

X_i = mean of Assay Method i with standard uncertainty $u_{\text{char } i}$

w_i = the weighting factors for each method calculated using the inverse square of the variance:

$$w_i = (1/u_{\text{char } i}^2) / (\sum(1/u_{\text{char } i}^2))$$

$$\text{CRM/RM Expanded Uncertainty } (\pm) = U_{\text{CRM/RM}} = k(u_{\text{char}}^2 + u_{\text{bb}}^2 + u_{\text{its}}^2 + u_{\text{ts}}^2)^{1/2}$$

k = coverage factor = 2

$u_{\text{char}} = [\sum(w_i)^2(u_{\text{char } i})^2]^{1/2}$ where $u_{\text{char } i}$ are the errors from each characterization method

u_{bb} = bottle to bottle homogeneity standard uncertainty

u_{its} = long term stability standard uncertainty (storage)

u_{ts} = transport stability standard uncertainty

Characterization of CRM/RM by One Method

Certified Value, $X_{\text{CRM/RM}}$, where one method of characterization is used is the mean of individual results:

$$X_{\text{CRM/RM}} = (X_a)(u_{\text{char } a})$$

X_a = mean of Assay Method A with

$u_{\text{char } a}$ = the standard uncertainty of characterization Method A

$$\text{CRM/RM Expanded Uncertainty } (\pm) = U_{\text{CRM/RM}} = k(u_{\text{char } a}^2 + u_{\text{bb}}^2 + u_{\text{its}}^2 + u_{\text{ts}}^2)^{1/2}$$

k = coverage factor = 2

$u_{\text{char } a}$ = the errors from characterization

u_{bb} = bottle to bottle homogeneity standard uncertainty

u_{its} = long term stability standard uncertainty (storage)

u_{ts} = transport stability standard uncertainty

4.0 TRACEABILITY TO NIST

- This product is traceable to NIST via an unbroken chain of comparisons. The uncertainties for each certified value are reported, taking into account the SRM/RM uncertainty error and the measurement, weighing and volume dilution errors. In rare cases where no NIST SRM/RM are available, the term 'in-house std.' is specified.

4.1 Thermometer Calibration

- All thermometers are NIST traceable through thermometers that are calibrated by an accredited calibration laboratory.

4.2 Balance Calibration

- All analytical balances are calibrated by an accredited calibration laboratory and procedure. The weights used for testing are annually compared to master weights and are traceable to NIST.

4.3 Glassware Calibration

- An in-house procedure is used to calibrate all Class A glassware used in the manufacturing and quality control of CRM/RMs.

5.0 TRACE METALLIC IMPURITIES (TMI) DETERMINED BY ICP-MS AND ICP-OES (µg/mL)

N/A

6.0 INTENDED USE

6.1 This standard is intended for the calibration of analytical instruments and validation of analytical methods as appropriate. This CRM may be used in connection with EPA Methods 6010, 6020 (all versions), Standard Methods 3120 B and USP <232> / ICH Q3D.

6.2 For products attaining traceability through Inorganic Ventures' Primary Certified Reference Materials (PCRM™)

see the Limited License to Use PCRM™ in the Inorganic Ventures [Terms and Conditions of Sale](https://www.inorganicventures.com/terms-and-conditions-sale).

<https://www.inorganicventures.com/terms-and-conditions-sale>. The Terms and Conditions contain information on the use of materials traceable to PCRM™ certified reference materials. This Limited License agreement is especially pertinent for laboratories accredited under ISO:17034.

7.0 INSTRUCTIONS FOR THE CORRECT USE OF THIS REFERENCE MATERIAL

7.1 Storage and Handling Recommendations

- Store between approximately 4° - 30° C while in sealed TCT bag.

- While stored in the sealed TCT bag, transpiration of this CRM/RM is negligible. After opening the sealed TCT bag transpiration of the CRM/RM will occur, resulting in a gradual increase in the analyte concentration(s). It is the responsibility of the user to account for this effect. When the bottle is weighed both before and after being placed in storage, the mass difference observed will be a measure of transpiration mass loss.

- After opening the sealed TCT bag, keep cap tightly sealed when not in use and store between 4° - 24° C to minimize the effects of transpiration. Use at 20° ± 4° C to minimize volumetric dilution error when using the reported density. Do not pipette from the container. Do not return removed aliquots to container.

- For more information, visit www.inorganicventures.com/TCT

HF Note: This standard should not be prepared or stored in glass.

8.0 HAZARDOUS INFORMATION

- Please refer to the Safety Data Sheet for information regarding this CRM/RM.

9.0 HOMOGENEITY

- This solution was mixed according to an in-house procedure and is guaranteed to be homogeneous. Homogeneity data indicate that the end user should take a minimum sample size of 0.2 mL to assure homogeneity.

10.0 QUALITY STANDARD DOCUMENTATION

10.1 ISO 9001 Quality Management System Registration

- QSR Certificate Number QSR-1034

10.2 ISO/IEC 17025 "General Requirements for the Competence of Testing and Calibration Laboratories"

- Chemical Testing - Accredited / A2LA Certificate Number 883.01

10.3 ISO 17034 "General Requirements for the Competence of Reference Material Producers"

- Reference Material Producer - Accredited / A2LA Certificate Number 883.02

Inorganic Ventures, 300 Technology Drive, Christiansburg, Va. 24073, USA; Telephone: 800.669.6799; 540.585.3030, Fax: 540.585.3012; inorganicventures.com; info@inorganicventures.com

11.0 CERTIFICATION, LOT EXPIRATION AND PERIOD OF VALIDITY

11.1 Certification Issue Date

August 12, 2024

- The certification is valid within the measurement uncertainty specified provided the CRM/RM is stored and handled in accordance with instructions given in Sec 7.1. This certification is nullified if instructions in Sec 7.1 are not followed or if the CRM/RM is damaged, contaminated, or otherwise modified.

11.2 Lot Expiration Date

- **August 12, 2029**

- The date after which this CRM/RM should not be used.

- The lot expiration date reflects the period of time that the stability of a CRM/RM can be supported by long term stability studies conducted on properly stored and handled CRM/RMs. Lot expiration is limited primarily by transpiration (loss of water from the solution) and infrequently by chemical stability.

11.3 Period of Validity

- Sealed TCT Bag Open Date: _____

- This CRM/RM should not be used longer than one year (or six months in the case of a 30 mL bottle) from the date of opening the aluminized bag or after the date given in Sec. 11.2, whichever comes first. This is contingent upon the CRM/RM being stored and handled in accordance with the instructions given in Sec. 7.1.

12.0 NAMES AND SIGNATURES OF CERTIFYING OFFICERS

Certificate Approved By:

Joseph Burns
Custom VS Manager



Certifying Officer:

Paul Gaines
Chairman / Senior Technical Director





Refine your results. Redefine your industry.

300 Technology Drive
Christiansburg, VA 24073 USA
inorganicventures.com

Certificate of Analysis

M6074

M6075

M6076

M6077

P: 800-669-6799/540-585-3030

F: 540-585-3012

info@inorganicventures.com

EXP: 9/6/2029

1.0 ACCREDITATION / REGISTRATION

INORGANIC VENTURES is accredited to ISO 17034, "General Requirements for the Competence of Reference Material Producers" and ISO/IEC 17025, "General Requirements for the Competence of Testing and Calibration Laboratories". Inorganic Ventures is also an ISO 9001 registered manufacturer (QSR Certificate Number QSR-1034).



2.0 PRODUCT DESCRIPTION

Product Code: Multi Analyte Custom Grade Solution
Catalog Number: CHEM-CLP-4
Lot Number: V2-MEB746762
Matrix: 3% (v/v) HNO₃
3% (v/v) HF
Value / Analyte(s): 1 000 µg/mL ea:
Boron, Molybdenum,
Silicon, Tin,
Titanium

3.0 CERTIFIED VALUES AND UNCERTAINTIES

| ANALYTE | CERTIFIED VALUE | ANALYTE | CERTIFIED VALUE |
|--------------|-----------------|----------------|-----------------|
| Boron, B | 1 000 ± 5 µg/mL | Molybdenum, Mo | 1 000 ± 5 µg/mL |
| Silicon, Si | 1 000 ± 7 µg/mL | Tin, Sn | 1 000 ± 5 µg/mL |
| Titanium, Ti | 1 000 ± 6 µg/mL | | |

Density: 1.033 g/mL (measured at 20 ± 4 °C)

Assay Information:

| ANALYTE | METHOD | NIST SRM# | SRM LOT# |
|---------|------------|--------------------|--------------|
| B | ICP Assay | 3107 | 190605 |
| B | Calculated | | See Sec. 4.2 |
| Mo | ICP Assay | traceable to 3134 | U2-MO739068 |
| Si | ICP Assay | Traceable to 3150 | S2-SI702546 |
| Sn | ICP Assay | 3161a | 140917 |
| Ti | ICP Assay | traceable to 3162a | T2-TI725816 |

The following equations are used in the calculation of the certified value and the uncertainty. Reported uncertainties represent expanded uncertainties expressed at approximately the 95% confidence level using a coverage factor of k = 2.

Characterization of CRM/RM by Two or More Methods

Certified Value, $X_{\text{CRM/RM}}$, where two or more methods of characterization are used is the weighted mean of the results:

$$X_{\text{CRM/RM}} = \sum (w_i) (X_i)$$

X_i = mean of Assay Method i with standard uncertainty $u_{\text{char } i}$

w_i = the weighting factors for each method calculated using the inverse square of the variance:

$$w_i = (1/u_{\text{char } i}^2) / (\sum (1/u_{\text{char } i}^2))$$

$$\text{CRM/RM Expanded Uncertainty } (\pm) = U_{\text{CRM/RM}} = k (u_{\text{char}}^2 + u_{\text{bb}}^2 + u_{\text{Its}}^2 + u_{\text{ts}}^2)^{1/2}$$

k = coverage factor = 2

$u_{\text{char}} = [\sum (w_i)^2 (u_{\text{char } i}^2)]^{1/2}$ where $u_{\text{char } i}$ are the errors from each characterization method

u_{bb} = bottle to bottle homogeneity standard uncertainty

u_{Its} = long term stability standard uncertainty (storage)

u_{ts} = transport stability standard uncertainty

Characterization of CRM/RM by One Method

Certified Value, $X_{\text{CRM/RM}}$, where one method of characterization is used is the mean of individual results:

$$X_{\text{CRM/RM}} = (X_a) (u_{\text{char } a})$$

X_a = mean of Assay Method A with

$u_{\text{char } a}$ = the standard uncertainty of characterization Method A

$$\text{CRM/RM Expanded Uncertainty } (\pm) = U_{\text{CRM/RM}} = k (u_{\text{char } a}^2 + u_{\text{bb}}^2 + u_{\text{Its}}^2 + u_{\text{ts}}^2)^{1/2}$$

k = coverage factor = 2

$u_{\text{char } a}$ = the errors from characterization

u_{bb} = bottle to bottle homogeneity standard uncertainty

u_{Its} = long term stability standard uncertainty (storage)

u_{ts} = transport stability standard uncertainty

4.0 TRACEABILITY TO NIST

- This product is traceable to NIST via an unbroken chain of comparisons. The uncertainties for each certified value are reported, taking into account the SRM/RM uncertainty error and the measurement, weighing and volume dilution errors. In rare cases where no NIST SRM/RM are available, the term 'in-house std.' is specified.

4.1 Thermometer Calibration

- All thermometers are NIST traceable through thermometers that are calibrated by an accredited calibration laboratory.

4.2 Balance Calibration

- All analytical balances are calibrated by an accredited calibration laboratory and procedure. The weights used for testing are annually compared to master weights and are traceable to NIST.

4.3 Glassware Calibration

- An in-house procedure is used to calibrate all Class A glassware used in the manufacturing and quality control of CRM/RMs.

5.0 TRACE METALLIC IMPURITIES (TMI) DETERMINED BY ICP-MS AND ICP-OES (µg/mL)

N/A

6.0 INTENDED USE

6.1 This standard is intended for the calibration of analytical instruments and validation of analytical methods as appropriate. This CRM may be used in connection with EPA Methods 6010, 6020 (all versions), Standard Methods 3120 B and USP <232> / ICH Q3D.

6.2 For products attaining traceability through Inorganic Ventures' Primary Certified Reference Materials (PCRM™) see the Limited License to Use PCRM™ in the Inorganic Ventures Terms and Conditions of Sale. <https://www.inorganicventures.com/terms-and-conditions-sale>. The Terms and Conditions contain information on the use of materials traceable to PCRM™ certified reference materials. This Limited License agreement is especially pertinent for laboratories accredited under ISO:17034.

7.0 INSTRUCTIONS FOR THE CORRECT USE OF THIS REFERENCE MATERIAL

7.1 Storage and Handling Recommendations

- Store between approximately 4° - 30° C while in sealed TCT bag.

- While stored in the sealed TCT bag, transpiration of this CRM/RM is negligible. After opening the sealed TCT bag transpiration of the CRM/RM will occur, resulting in a gradual increase in the analyte concentration(s). It is the responsibility of the user to account for this effect. When the bottle is weighed both before and after being placed in storage, the mass difference observed will be a measure of transpiration mass loss.

- After opening the sealed TCT bag, keep cap tightly sealed when not in use and store between 4° - 24° C to minimize the effects of transpiration. Use at 20° ± 4° C to minimize volumetric dilution error when using the reported density. Do not pipette from the container. Do not return removed aliquots to container.

- For more information, visit www.inorganicventures.com/TCT

HF Note: This standard should not be prepared or stored in glass.

8.0 HAZARDOUS INFORMATION

- Please refer to the Safety Data Sheet for information regarding this CRM/RM.

9.0 HOMOGENEITY

- This solution was mixed according to an in-house procedure and is guaranteed to be homogeneous. Homogeneity data indicate that the end user should take a minimum sample size of 0.2 mL to assure homogeneity.

10.0 QUALITY STANDARD DOCUMENTATION

10.1 ISO 9001 Quality Management System Registration

- QSR Certificate Number QSR-1034

10.2 ISO/IEC 17025 "General Requirements for the Competence of Testing and Calibration Laboratories"

- Chemical Testing - Accredited / A2LA Certificate Number 883.01

10.3 ISO 17034 "General Requirements for the Competence of Reference Material Producers"

- Reference Material Producer - Accredited / A2LA Certificate Number 883.02

Inorganic Ventures, 300 Technology Drive, Christiansburg, Va. 24073, USA; Telephone: 800.669.6799; 540.585.3030, Fax: 540.585.3012; inorganicventures.com; info@inorganicventures.com

11.0 CERTIFICATION, LOT EXPIRATION AND PERIOD OF VALIDITY

11.1 Certification Issue Date

September 06, 2024

- The certification is valid within the measurement uncertainty specified provided the CRM/RM is stored and handled in accordance with instructions given in Sec 7.1. This certification is nullified if instructions in Sec 7.1 are not followed or if the CRM/RM is damaged, contaminated, or otherwise modified.

11.2 Lot Expiration Date

- **September 06, 2029**

- The date after which this CRM/RM should not be used.

- The lot expiration date reflects the period of time that the stability of a CRM/RM can be supported by long term stability studies conducted on properly stored and handled CRM/RMs. Lot expiration is limited primarily by transpiration (loss of water from the solution) and infrequently by chemical stability.

11.3 Period of Validity

- Sealed TCT Bag Open Date: _____

- This CRM/RM should not be used longer than one year (or six months in the case of a 30 mL bottle) from the date of opening the aluminized bag or after the date given in Sec. 11.2, whichever comes first. This is contingent upon the CRM/RM being stored and handled in accordance with the instructions given in Sec. 7.1.

12.0 NAMES AND SIGNATURES OF CERTIFYING OFFICERS

Certificate Approved By:

Joseph Burns
Custom VS Manager



Certifying Officer:

Paul Gaines
Chairman / Senior Technical Director





CERTIFIED WEIGHT REPORT:

Part Number:
Lot Number:
Description:

58025
101124
Manganese (Mn)

R-71113128

Lot #
Solvent: 24002546 Nitric Acid

Expiration Date:

101127

2% 80.0 (mL) Nitric Acid

Recommended Storage:

Ambient (20 °C)

Nominal Concentration (µg/mL):

1000

NIST Test Number:

6UTB

Weight shown below was diluted to (mL):

4000.2

0.10 Flask Uncertainty

| | |
|--------------------------|--------------------------|
| <i>Giovanni Esposito</i> | |
| Formulated By: | Giovanni Esposito |
| Reviewed By: | <i>Pedro L. Renteria</i> |
| | 101124 |

Compound

| RM# | Lot Number | Nominal Conc. (µg/mL) | Purity (%) | Uncertainty Purity (%) | Assay (%) | Target Weight (g) | Actual Weight (g) | Actual Conc. (µg/mL) | Expanded Uncertainty +/- (µg/mL) | CAS# | OSHA PEL (TWA) | LD50 | NIST SRM |
|-----|------------|-----------------------|------------|------------------------|-----------|-------------------|-------------------|----------------------|----------------------------------|------|----------------|------|----------|
|-----|------------|-----------------------|------------|------------------------|-----------|-------------------|-------------------|----------------------|----------------------------------|------|----------------|------|----------|

1. Manganese(II) nitrate hydrate (Mn) IN031 MMN02020A1 1000 99.999 0.10 20.8 19.2322 19.2344 1000.1 2.0 15710-66-4 5 mg/m3 or-rel >300mg/kg 3132

[1] Spectrum No.1 [34.243 sec]:57025.D# [Count] [Linear]

| | | | | | | | | | | | |
|-------|-------|-----|-----|-----|-----|-----|-----|-----|-----|-----|-----|
| 5.0E6 | m/z-> | 110 | 120 | 130 | 140 | 150 | 160 | 170 | 180 | 190 | 200 |
| 2.5E6 | m/z-> | 10 | 20 | 30 | 40 | 50 | 60 | 70 | 80 | 90 | 100 |
| 1.0E6 | m/z-> | 10 | 20 | 30 | 40 | 50 | 60 | 70 | 80 | 90 | 100 |
| 5.0E7 | m/z-> | 110 | 120 | 130 | 140 | 150 | 160 | 170 | 180 | 190 | 200 |
| 1.0E6 | m/z-> | 110 | 120 | 130 | 140 | 150 | 160 | 170 | 180 | 190 | 200 |
| 5.0E7 | m/z-> | 110 | 120 | 130 | 140 | 150 | 160 | 170 | 180 | 190 | 200 |
| 210 | m/z-> | 220 | 230 | 240 | 250 | 260 | | | | | |



Instrumental Analysis by Inductively Coupled Plasma Mass Spectrometry (ICP-MS):

Trace Metals Verification by ICP-MS (µg/mL)

| | | | | | | | | | | | | | | | | | | | |
|----|-------|----|-------|----|-------|----|-------|----|-------|----|-------|----|-------|----|-------|----|-------|----|-------|
| Al | <0.02 | Cd | <0.02 | Dy | <0.02 | Hf | <0.02 | Li | <0.02 | Ni | <0.02 | Pr | <0.02 | Se | <0.2 | Tb | <0.02 | W | <0.02 |
| Sb | <0.02 | Ca | <0.2 | Er | <0.02 | Ho | <0.02 | Lu | <0.02 | Nb | <0.02 | Re | <0.02 | Si | <0.02 | Te | <0.02 | U | <0.02 |
| As | <0.2 | Ce | <0.02 | Eu | <0.02 | In | <0.02 | Mg | <0.01 | Os | <0.02 | Rh | <0.02 | Ag | <0.02 | Tl | <0.02 | V | <0.02 |
| Ba | <0.02 | Cs | <0.02 | Gd | <0.02 | Ir | <0.02 | Mn | T | Pd | <0.02 | Rb | <0.02 | Na | <0.2 | Th | <0.02 | Yb | <0.02 |
| Be | <0.01 | Cr | <0.02 | Ga | <0.02 | Fe | <0.2 | Hg | <0.2 | P | <0.02 | Ru | <0.02 | Sr | <0.02 | Tm | <0.02 | Y | <0.02 |
| Bi | <0.02 | Co | <0.02 | Ge | <0.02 | La | <0.02 | Mo | <0.02 | Pt | <0.02 | Sm | <0.02 | S | <0.02 | Sn | <0.02 | Zn | <0.02 |
| B | <0.02 | Cu | <0.02 | Au | <0.02 | Pb | <0.02 | Nd | <0.02 | K | <0.2 | Sc | <0.02 | Ta | <0.02 | Ti | <0.02 | Zr | <0.02 |

(T) = Target analyte

Physical Characterization:

Homogeneity: No heterogeneity was observed in the preparation of this standard.

Certified by:

- * The certified value is the concentration calculated from gravimetric and volumetric measurements unless otherwise stated.
- * Purified acids, 18.2 megohm deionized water, calibrated Class A glassware and the highest purity raw materials are used in the preparation of all standards.
- * All standard containers are meticulously cleaned prior to use.
- * Standards are prepared gravimetrically using balances that are calibrated with weights traceable to NIST (see above).
- * Standards are certified (+/-) 0.5% of the stated value, unless otherwise stated.
- * All standards should be stored with caps tight and under appropriate laboratory conditions.
- * Uncertainty Reference: Taylor, B.N. and Kuyat, C.E., "Guidelines for Evaluating and Expressing the Uncertainty of NIST Measurement Result," NIST Technical Note 1297, U.S. Government Printing Office, Washington, D.C. (1994).

Certificate of Analysis

300 Technology Drive
Christiansburg, VA 24073 USA
inorganicventures.com

P: 800-669-6799/540-585-3030
F: 540-585-3012
info@inorganicventures.com

M6137
R-71013124

1.0 ACCREDITATION / REGISTRATION

INORGANIC VENTURES is accredited to ISO 17034, "General Requirements for the Competence of Reference Material Producers" and ISO/IEC 17025, "General Requirements for the Competence of Testing and Calibration Laboratories". Inorganic Ventures is also an ISO 9001 registered manufacturer (QSR Certificate Number QSR-1034).



2.0 PRODUCT DESCRIPTION

Product Code: Single Analyte Custom Grade Solution
Catalog Number: CGSI1
Lot Number: V2-SI744713
Matrix: tr. HNO₃
tr. HF
Value / Analyte(s): 1 000 µg/mL ea:
Silicon
Starting Material: Silica
Starting Material Lot#: 1771
Starting Material Purity: 99.9981%

3.0 CERTIFIED VALUES AND UNCERTAINTIES

Certified Value: 999 ± 6 µg/mL
Density: 1.003 g/mL (measured at 20 ± 4 °C)

Assay Information:

| | |
|-----------------|---|
| Assay Method #1 | 999 ± 5 µg/mL ICP Assay NIST SRM Traceable to 3150 Lot Number: S2-SI702546 |
| Assay Method #2 | 1000 ± 7 µg/mL Calculated NIST SRM Lot Number: See Sec. 4.2 |

- The Calculated Value is a value calculated from the weight of a starting material that has been certified directly vs. a National Institute of Standards and Technology (NIST) SRM/RM. See Sec 4.2 for balance traceability.

The following equations are used in the calculation of the certified value and the uncertainty. Reported uncertainties represent expanded uncertainties expressed at approximately the 95% confidence level using a coverage factor of k = 2.

Characterization of CRM/RM by Two or More Methods

Certified Value, $X_{CRM/RM}$, where two or more methods of characterization are used is the weighted mean of the results:

$$X_{CRM/RM} = \sum (w_i) (X_i)$$

X_i = mean of Assay Method i with standard uncertainty $u_{char\ i}$

w_i = the weighting factors for each method calculated using the inverse square of the variance:

$$w_i = (1/u_{char\ i})^2 / (\sum (1/u_{char\ i})^2)$$

$$CRM/RM \text{ Expanded Uncertainty } (\pm) = U_{CRM/RM} = k (u_{char}^2 + u_{bb}^2 + u_{lts}^2 + u_{ts}^2)^{1/2}$$

k = coverage factor = 2

$u_{char} = [\sum (w_i)^2 (u_{char\ i})^2]^{1/2}$ where $u_{char\ i}$ are the errors from each characterization method

u_{bb} = bottle to bottle homogeneity standard uncertainty

u_{lts} = long term stability standard uncertainty (storage)

u_{ts} = transport stability standard uncertainty

Characterization of CRM/RM by One Method

Certified Value, $X_{CRM/RM}$, where one method of characterization is used is the mean of individual results:

$$X_{CRM/RM} = (X_a) (u_{char\ a})$$

X_a = mean of Assay Method A with

$u_{char\ a}$ = the standard uncertainty of characterization Method A

$$CRM/RM \text{ Expanded Uncertainty } (\pm) = U_{CRM/RM} = k (u_{char\ a}^2 + u_{bb}^2 + u_{lts}^2 + u_{ts}^2)^{1/2}$$

k = coverage factor = 2

$u_{char\ a}$ = the errors from characterization

u_{bb} = bottle to bottle homogeneity standard uncertainty

u_{lts} = long term stability standard uncertainty (storage)

u_{ts} = transport stability standard uncertainty

4.0 TRACEABILITY TO NIST

- This product is traceable to NIST via an unbroken chain of comparisons. The uncertainties for each certified value are reported, taking into account the SRM/RM uncertainty error and the measurement, weighing and volume dilution errors. In rare cases where no NIST SRM/RM are available, the term 'in-house std.' is specified.

4.1 Thermometer Calibration

- All thermometers are NIST traceable through thermometers that are calibrated by an accredited calibration laboratory.

4.2 Balance Calibration

- All analytical balances are calibrated by an accredited calibration laboratory and procedure. The weights used for testing are annually compared to master weights and are traceable to NIST.

4.3 Glassware Calibration

- An in-house procedure is used to calibrate all Class A glassware used in the manufacturing and quality control of CRM/RMs.

5.0 TRACE METALLIC IMPURITIES (TMI) DETERMINED BY ICP-MS AND ICP-OES (µg/mL)

CRM/RMs are tested for trace metallic impurities by Axial ICP-OES and ICP-MS. The result from the most sensitive method for each element, is reported below. Solutions tested by ICP-MS were analyzed in an ULPA-Filtered Clean Room. An ULPA-Filter is 99.9985% efficient for the removal of particles down to 0.3 µm.

| | | | | | | | | | | | | | | | | | | | |
|---|----|---|----------|---|----|---|----------|---|----|----------|----------|----|----|----------|----------|----|----|----------|----------|
| M | Ag | < | 0.000310 | M | Eu | < | 0.000310 | O | Na | 0.001656 | M | Se | < | 0.022000 | M | Zn | < | 0.002500 | |
| M | Al | | 0.010787 | M | Fe | < | 0.027000 | M | Nb | < | 0.001300 | s | Si | < | | O | Zr | < | 0.001900 |
| M | As | < | 0.001900 | M | Ga | < | 0.001300 | M | Nd | < | 0.000310 | M | Sm | < | 0.000310 | | | | |
| M | Au | < | 0.000910 | M | Gd | < | 0.000310 | M | Ni | < | 0.005500 | M | Sn | | 0.000096 | | | | |
| M | B | | 0.016180 | M | Ge | < | 0.001900 | M | Os | < | 0.000610 | O | Sr | | 0.000092 | | | | |
| M | Ba | | 0.000096 | M | Hf | | 0.000423 | i | P | < | | M | Ta | | 0.002542 | | | | |
| O | Be | < | 0.000570 | M | Hg | < | 0.000610 | M | Pb | < | 0.000310 | M | Tb | < | 0.000310 | | | | |
| M | Bi | < | 0.000310 | M | Ho | < | 0.000610 | M | Pd | < | 0.000610 | M | Te | < | 0.000910 | | | | |
| O | Ca | | 0.011557 | M | In | < | 0.000310 | M | Pr | < | 0.000310 | M | Th | < | 0.001900 | | | | |
| M | Cd | < | 0.000310 | M | Ir | < | 0.000310 | M | Pt | < | 0.000310 | M | Ti | | 0.001078 | | | | |
| M | Ce | < | 0.000610 | O | K | | 0.000577 | M | Rb | < | 0.009100 | M | Tl | < | 0.000310 | | | | |
| M | Co | < | 0.001600 | M | La | < | 0.000310 | M | Re | < | 0.000310 | M | Tm | < | 0.000310 | | | | |
| M | Cr | < | 0.010000 | O | Li | < | 0.000460 | M | Rh | < | 0.000310 | M | U | < | 0.000310 | | | | |
| M | Cs | < | 0.000310 | M | Lu | < | 0.000310 | M | Ru | < | 0.000310 | O | V | < | 0.001300 | | | | |
| M | Cu | < | 0.002500 | O | Mg | | 0.001348 | O | S | < | 0.570000 | M | W | < | 0.001900 | | | | |
| M | Dy | < | 0.000310 | M | Mn | < | 0.002500 | M | Sb | < | 0.000310 | M | Y | < | 0.000310 | | | | |
| M | Er | < | 0.000310 | M | Mo | < | 0.000310 | O | Sc | < | 0.000590 | M | Yb | < | 0.000310 | | | | |

M - Checked by ICP-MS

O - Checked by ICP-OES

i - Spectral Interference

n - Not Checked For

s - Solution Standard Element

6.0 INTENDED USE

6.1 This standard is intended for the calibration of analytical instruments and validation of analytical methods as appropriate. This CRM may be used in connection with EPA Methods 6010, 6020 (all versions), Standard Methods 3120 B and USP <232> / ICH Q3D.

6.2 For products attaining traceability through Inorganic Ventures' Primary Certified Reference Materials (PCRM™) see the Limited License to Use PCRM™ in the Inorganic Ventures Terms and Conditions of Sale, <https://www.inorganicventures.com/terms-and-conditions-sale>. The Terms and Conditions contain information on the use of materials traceable to PCRM™ certified reference materials. This Limited License agreement is especially pertinent for laboratories accredited under ISO:17034.

7.0 INSTRUCTIONS FOR THE CORRECT USE OF THIS REFERENCE MATERIAL

7.1 Storage and Handling Recommendations

- Store between approximately 4° - 30° C while in sealed TCT bag.
- While stored in the sealed TCT bag, transpiration of this CRM/RM is negligible. After opening the sealed TCT bag transpiration of the CRM/RM will occur, resulting in a gradual increase in the analyte concentration(s). It is the responsibility of the user to account for this effect. When the bottle is weighed both before and after being placed in storage, the mass difference observed will be a measure of transpiration mass loss.
- After opening the sealed TCT bag, keep cap tightly sealed when not in use and store between 4° - 24° C to minimize the effects of transpiration. Use at 20° ± 4° C to minimize volumetric dilution error when using the reported density. Do not pipette from the container. Do not return removed aliquots to container.

- For more information, visit www.inorganicventures.com/TCT

Atomic Weight; Valence; Coordination Number; Chemical Form in Solution - 28.09 +4 6 Si(OH)x(F)y2-

Chemical Compatibility -Soluble in HCl, HF, H3PO4 H2SO4 and HNO3 as the Si(OH)x(F)y2-. Avoid neutral to basic media. Unstable at ppm levels with metals that would pull F- away (i.e. Do not mix with Alkaline or Rare Earths, or high levels of transition elements unless they are fluorinated. Stable with most inorganic anions with a tendency to hydrolyze forming silicic acid (silicic acid is soluble up to ∼100 ppm in water) in all dilute acids except HF.

Stability - 2-100 ppb levels - stability unknown - (alone or mixed with all other metals) as the Si(OH)x(F)y2-. 1-10,000 ppm single element solutions as the Si(OH)x(F)y2- chemically stable for years in 2-5 % HNO3 / trace HF in a LDPE container.

Si Containing Samples (Preparation and Solution) -Metal (Soluble in 1:1:1 H2O / HF / HNO3); Oxide - SiO2, amorphous (dissolve by heating in 1:1:1 H2O / HF / HNO3); Oxide - quartz (fuse in Pt0 with Na2CO3); Geological Samples(fuse in Pt0with Na2CO3 followed by HCl solution of the fuseate); Organic Matrices containing silicates and non volatile silicon compounds (dry ash at 4500C in Pt0 and dissolve by gently warming with 1:1:1 H2O / HF / H2SO4 or fuse / ash with Na2CO3 and dissolve fuseate with HCl / H2O); Silicone Oils - dimethyl silicones depolymerize to form volatile monomer units when heated (Measure directly in alcoholic KOH / xylene mixture where sample is treated first with the KOH at 60-1000C to "unzip" the Si- O-Si polymeric structure or digest with conc. H2SO4 / H2O2 followed by cooling and dissolution of the dehydrated silica with HF.) Note that the direct analysis of silicone oils in an organic solvent will result in false high results due to high vapor pressure of volatile monomer units like hexamethylcyclotrisiloxane. The KOH forms the K2+Si(CH3)2O= salt which is not volatile at room temperature.

Atomic Spectroscopic Information (ICP-OES D.L.s are given as radial/axial view):

| Technique/Line | Estimated D.L. | Order | Interferences (underlined indicates severe) |
|--------------------|-------------------|-------|---|
| ICP-MS 28 amu | 4000 - 8000 ppt | N/A | N2, 12C16O |
| ICP-OES 212.412 nm | 0.02/0.01 µg/mL | 1 | Hf, Os, Mo, Ta |
| ICP-OES 251.611 nm | 0.012/0.003 µg/mL | 1 | Ta, U, Zn, Th |
| ICP-OES 288.158 nm | 0.03/0.004 µg/mL | 1 | Ta, Ce, Cr, Cd, Th |

HF Note: This standard should not be prepared or stored in glass.

8.0 HAZARDOUS INFORMATION

- Please refer to the Safety Data Sheet for information regarding this CRM/RM.

9.0 HOMOGENEITY

- This solution was mixed according to an in-house procedure and is guaranteed to be homogeneous. Homogeneity data indicate that the end user should take a minimum sample size of 0.2 mL to assure homogeneity.

10.0 QUALITY STANDARD DOCUMENTATION

10.1 ISO 9001 Quality Management System Registration

- QSR Certificate Number QSR-1034

10.2 ISO/IEC 17025 "General Requirements for the Competence of Testing and Calibration Laboratories"

- Chemical Testing - Accredited / A2LA Certificate Number 883.01

10.3 ISO 17034 "General Requirements for the Competence of Reference Material Producers"

- Reference Material Producer - Accredited / A2LA Certificate Number 883.02

Inorganic Ventures, 300 Technology Drive, Christiansburg, Va. 24073, USA; Telephone: 800.669.6799; 540.585.3030, Fax: 540.585.3012; info@inorganicventures.com;

11.0 CERTIFICATION, LOT EXPIRATION AND PERIOD OF VALIDITY

11.1 Certification Issue Date

July 10, 2024

- The certification is valid within the measurement uncertainty specified provided the CRM/RM is stored and handled in accordance with instructions given in Sec 7.1. This certification is nullified if instructions in Sec 7.1 are not followed or if the CRM/RM is damaged, contaminated, or otherwise modified.

11.2 Lot Expiration Date

- July 10, 2029

- The date after which this CRM/RM should not be used.

- The lot expiration date reflects the period of time that the stability of a CRM/RM can be supported by long term stability studies conducted on properly stored and handled CRM/RMs. Lot expiration is limited primarily by transpiration (loss of water from the solution) and infrequently by chemical stability.

11.3 Period of Validity

- Sealed TCT Bag Open Date: _____

- This CRM/RM should not be used longer than one year (or six months in the case of a 30 mL bottle) from the date of opening the aluminized bag or after the date given in Sec. 11.2, whichever comes first. This is contingent upon the CRM/RM being stored and handled in accordance with the instructions given in Sec. 7.1.

12.0 NAMES AND SIGNATURES OF CERTIFYING OFFICERS

Certificate Prepared By:

Uyen Truong
Custom Processing Supervisor



Certificate Approved By:

Muzzammil Khan
Stock Laboratory Supervisor



Certifying Officer:

Paul Gaines
Chairman / Senior Technical Director





QUALITY ASSURANCE TECHNICAL SUPPORT LABORATORY
"An ISO 9001:2015 Certified Program"

R: 4/20/21

Instructions for QATS Reference Material: *Inorganic ICV Solutions*

QATS LABORATORY INORGANIC REFERENCE MATERIAL
INITIAL CALIBRATION VERIFICATION SOLUTIONS
(ICV1, ICV5, AND ICV6)

MG180

NOTE: These instructions are for advisory purposes only. If any apparent conflict exists between these instructions and the analytical protocol or your contract, disregard these instructions.

APPLICATION: For use with the CLP SFAM01.0 SOW and revisions.

CAUTION: Read instructions carefully before opening bottle(s) and proceeding with the analyses.

Contains Metals in Dilute Acidic or
Cyanide in Basic Aqueous Solutions
HAZARDOUS MATERIAL

Safety Data Sheets
Available Upon Request

(A) SAMPLE DESCRIPTION

Enclosed is a set of one (1) or more Aqueous Inorganic Reference Materials containing various analyte concentrations. ICV1 and ICV5 are in a matrix of dilute nitric acid. ICV6 is in a matrix of dilute basic solution. For the reference material source in reporting ICVs use "USEPA". For the reference material lot number for the ICV1, ICV5, and ICV6 solutions use "ICV1-1014", "ICV5-0415", and "ICV6-0400", respectively.

(B) BREAKAGE OR MISSING ITEMS

Check the contents of the shipment carefully for any broken, leaking, or missing items. Check that the seal is intact on each bottle. Refer to the enclosed chain of custody record. Report any problems to Mr. Keith Strout, APTIM Federal Services, LLC, at (702) 895-8722. If requested, return the chain-of-custody record with appropriate annotations and signatures to the address provided below.

QUALITY ASSURANCE TECHNICAL SUPPORT LABORATORY
APTIM Federal Services, LLC
2700 Chandler Avenue - Building C
Las Vegas, NV 89120

(C) ANALYSIS OF SAMPLES

The Initial Calibration Verification Solutions (ICVs) are to be used to evaluate the accuracy of the initial calibrations of ICP, AA, and Cyanide colorimetric instruments, and are to be used with the CLP SOWs and revisions. The values for each element in the ICVs are listed below in µg/L (ppb) for the resulting solution(s) after the dilution of the concentrate(s) according to the following instructions. Use Class 'A' glassware to prepare the solution(s).

ICV1-1014 For ICP-AES analysis, use a 10-fold dilution by pipetting 10 mL of the ICV1 concentrate into a 100 mL volumetric flask and dilute to volume with 2% (v/v) nitric acid.





QUALITY ASSURANCE TECHNICAL SUPPORT LABORATORY
"An ISO 9001:2015 Certified Program"

Instructions for QATS Reference Material: *Inorganic ICV Solutions*

ICV1-1014 For ICP-MS analysis, use a 50-fold dilution by pipetting 2 mL of the ICV1 concentrate into a 100 mL volumetric flask and dilute to volume with 1% (v/v) nitric acid.

ICV5-0415 For the cold vapor analysis of mercury by AA, use a 100-fold dilution by pipetting 1 mL of the ICV5 concentrate into a 100 mL volumetric flask and dilute to volume with 2% (v/v) nitric acid. The ICV5 concentrate is prepared in 0.05% (w/v) K₂Cr₂O₇ and 5% (v/v) nitric acid.

ICV6-0400 For the analysis of cyanide, use a 100-fold dilution by pipetting 1 mL of the ICV6 concentrate into a 100 mL volumetric flask and dilute to volume with Type II water. Distill this solution along with the samples before analysis. The cyanide concentrate is prepared from K₃Fe(CN)₆, Type II water, and 0.1 % sodium hydroxide, and will decompose rapidly if exposed to light.

NOTE: USE TYPE II WATER AND HIGH-PURITY ACIDS FOR ALL DILUTIONS.

(D) CERTIFIED CONCENTRATIONS OF QATS ICV1, ICV5, AND ICV6 SOLUTIONS

| ICV1-1014 | | |
|-----------|--|--|
| Element | Concentration (µg/L) (after 10-fold dilution) | Concentration (µg/L) (after 50-fold dilution) |
| Al | 2500 | 500 |
| Sb | 1000 | 200 |
| As | 1000 | 200 |
| Ba | 520 | 100 |
| Be | 510 | 100 |
| Cd | 510 | 100 |
| Ca | 10000 | 2000 |
| Cr | 520 | 100 |
| Co | 520 | 100 |
| Cu | 510 | 100 |
| Fe | 10000 | 2000 |
| Pb | 1000 | 200 |
| Mg | 6000 | 1200 |
| Mn | 520 | 100 |
| Ni | 530 | 110 |
| K | 9900 | 2000 |
| Se | 1000 | 200 |
| Ag | 250 | 50 |
| Na | 10000 | 2000 |
| Tl | 1000 | 210 |
| V | 500 | 100 |
| Zn | 1000 | 200 |

| ICV5-0415 | | ICV6-0400 | |
|-----------|---|-----------------|---|
| Element | Concentration (µg/L) (after 100-fold dilution) | Analyte | Concentration (µg/L) (after 100-fold dilution) |
| Hg | 4.0 | CN ⁻ | 99 |

Hydrochloric Acid, 36.5–38.0%
BAKER INSTRA-ANALYZED® Reagent
For Trace Metal Analysis

 **avantor™**



M6151

R → 11/15/25

Material No.: 9530-33
Batch No.: 22G2862015
Manufactured Date: 2022-06-15
Retest Date: 2027-06-14
Revision No.: 0

Certificate of Analysis

| Test | Specification | Result |
|---|---------------|-------------|
| ACS – Assay (as HCl) (by acid–base titrn) | 36.5 – 38.0 % | 37.9 % |
| ACS – Color (APHA) | ≤ 10 | 5 |
| ACS – Residue after Ignition | ≤ 3 ppm | < 1 ppm |
| ACS – Specific Gravity at 60°/60°F | 1.185 – 1.192 | 1.191 |
| ACS – Bromide (Br) | ≤ 0.005 % | < 0.005 % |
| ACS – Extractable Organic Substances | ≤ 5 ppm | < 1 ppm |
| ACS – Free Chlorine (as Cl ₂) | ≤ 0.5 ppm | < 0.5 ppm |
| Phosphate (PO ₄) | ≤ 0.05 ppm | < 0.03 ppm |
| Sulfate (SO ₄) | ≤ 0.5 ppm | < 0.3 ppm |
| Sulfite (SO ₃) | ≤ 0.8 ppm | 0.3 ppm |
| Ammonium (NH ₄) | ≤ 3 ppm | < 1 ppm |
| Trace Impurities – Arsenic (As) | ≤ 0.010 ppm | < 0.003 ppm |
| Trace Impurities – Aluminum (Al) | ≤ 10.0 ppb | 1.3 ppb |
| Arsenic and Antimony (as As) | ≤ 5.0 ppb | < 3.0 ppb |
| Trace Impurities – Barium (Ba) | ≤ 1.0 ppb | 0.2 ppb |
| Trace Impurities – Beryllium (Be) | ≤ 1.0 ppb | < 0.2 ppb |
| Trace Impurities – Bismuth (Bi) | ≤ 10.0 ppb | < 1.0 ppb |
| Trace Impurities – Boron (B) | ≤ 20.0 ppb | < 5.0 ppb |
| Trace Impurities – Cadmium (Cd) | ≤ 1.0 ppb | < 0.3 ppb |
| Trace Impurities – Calcium (Ca) | ≤ 50.0 ppb | 163.0 ppb |
| Trace Impurities – Chromium (Cr) | ≤ 1.0 ppb | 0.7 ppb |
| Trace Impurities – Cobalt (Co) | ≤ 1.0 ppb | < 0.3 ppb |
| Trace Impurities – Copper (Cu) | ≤ 1.0 ppb | < 0.1 ppb |
| Trace Impurities – Gallium (Ga) | ≤ 1.0 ppb | < 0.2 ppb |
| Trace Impurities – Germanium (Ge) | ≤ 3.0 ppb | < 2.0 ppb |
| Trace Impurities – Gold (Au) | ≤ 4.0 ppb | 0.6 ppb |
| Heavy Metals (as Pb) | ≤ 100 ppb | < 50 ppb |
| Trace Impurities – Iron (Fe) | ≤ 15 ppb | 6 ppb |

>>> Continued on page 2 >>>

Hydrochloric Acid, 36.5–38.0%
BAKER INSTRA-ANALYZED® Reagent
For Trace Metal Analysis

 **avantorsm**



Material No.: 9530-33
Batch No.: 22G2862015

| Test | Specification | Result |
|--|---------------|------------|
| Trace Impurities – Lead (Pb) | ≤ 1.0 ppb | < 0.5 ppb |
| Trace Impurities – Lithium (Li) | ≤ 1.0 ppb | < 0.2 ppb |
| Trace Impurities – Magnesium (Mg) | ≤ 10.0 ppb | 2.9 ppb |
| Trace Impurities – Manganese (Mn) | ≤ 1.0 ppb | < 0.4 ppb |
| Trace Impurities – Mercury (Hg) | ≤ 0.5 ppb | 0.1 ppb |
| Trace Impurities – Molybdenum (Mo) | ≤ 10.0 ppb | < 3.0 ppb |
| Trace Impurities – Nickel (Ni) | ≤ 4.0 ppb | < 0.3 ppb |
| Trace Impurities – Niobium (Nb) | ≤ 1.0 ppb | 0.8 ppb |
| Trace Impurities – Potassium (K) | ≤ 9.0 ppb | < 2.0 ppb |
| Trace Impurities – Selenium (Se), For Information Only | | < 1.0 ppb |
| Trace Impurities – Silicon (Si) | ≤ 100.0 ppb | < 10.0 ppb |
| Trace Impurities – Silver (Ag) | ≤ 1.0 ppb | 0.5 ppb |
| Trace Impurities – Sodium (Na) | ≤ 100.0 ppb | 2.3 ppb |
| Trace Impurities – Strontium (Sr) | ≤ 1.0 ppb | < 0.2 ppb |
| Trace Impurities – Tantalum (Ta) | ≤ 1.0 ppb | 1.6 ppb |
| Trace Impurities – Thallium (Tl) | ≤ 5.0 ppb | < 2.0 ppb |
| Trace Impurities – Tin (Sn) | ≤ 5.0 ppb | 4.0 ppb |
| Trace Impurities – Titanium (Ti) | ≤ 1.0 ppb | 1.5 ppb |
| Trace Impurities – Vanadium (V) | ≤ 1.0 ppb | < 0.2 ppb |
| Trace Impurities – Zinc (Zn) | ≤ 5.0 ppb | 0.8 ppb |
| Trace Impurities – Zirconium (Zr) | ≤ 1.0 ppb | 0.3 ppb |

>>> Continued on page 3 >>>

Hydrochloric Acid, 36.5–38.0%
BAKER INSTRA–ANALYZED® Reagent
For Trace Metal Analysis



Material No.: 9530-33
Batch No.: 22G2862015

| Test | Specification | Result |
|------|---------------|--------|
|------|---------------|--------|

For Laboratory, Research, or Manufacturing Use
Product Information (not specifications):
Appearance (clear, fuming liquid)
Meets ACS Specifications
Storage Condition: Store below 25 °C.

Country of Origin: USA
Packaging Site: Phillipsburg Mfg Ctr & DC

A handwritten signature in cursive script that reads 'Jamie Ethier'.
Jamie Ethier
Vice President Global Quality



M6156

Certified Reference Material CRM

R → 6/12/24



CERTIFIED WEIGHT REPORT:

Part Number: 57042
Lot Number: 032123
Description: Molybdenum (Mo)

Expiration Date: 032126
Recommended Storage: Ambient (20 °C)
Nominal Concentration (µg/mL): 1000
NIST Test Number: 6UTB
Volume shown below was diluted to (mL): 3000.41

Lot # MKBQ8597V
Solvent: Ammonium hydroxide

0.5% 15.0 (mL) Ammonium hydroxide

5E-05 Balance Uncertainty
0.058 Flask Uncertainty

Lawrence Barry
Formulated By: Lawrence Barry 032123

Pedro L. Rentas
Reviewed By: Pedro L. Rentas 032123

| Compound | Part Number | Lot Number | Dilution Factor | Initial Vol. (mL) | Uncertainty Pipette (mL) | Nominal Conc. (µg/mL) | Initial Conc. (µg/mL) | Final Conc. (µg/mL) | Expanded Uncertainty +/- (µg/mL) | SDS Information (Solvent Safety Info. On Attached pg.) | | | NIST SRM |
|----------------------------|-------------|------------|-----------------|-------------------|--------------------------|-----------------------|-----------------------|---------------------|----------------------------------|---|----------------|-------------------|----------|
| | | | | | | | | | | CAS# | OSHA PEL (TWA) | LD50 | |
| 1. Ammonium molybdate (Mo) | 58142 | 112322 | 0.1000 | 300.0 | 0.084 | 1000 | 10001.4 | 1000.0 | 2.1 | 13106-76-8 | 5 mg(Mo)/m3 | ori-rat 333 mg/kg | 3134 |

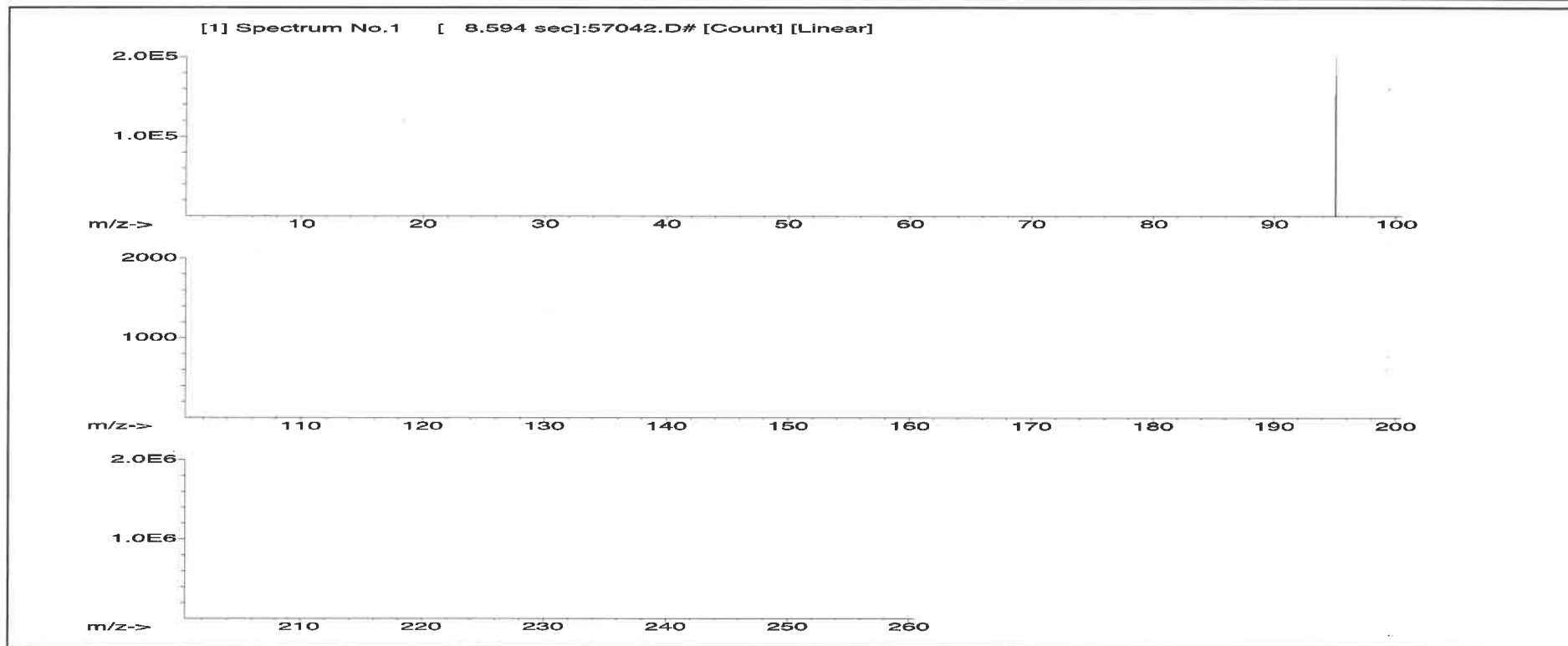



Instrumental Analysis by Inductively Coupled Plasma Mass Spectroscopy (ICP-MS):

| Trace Metals Verification by ICP-MS (µg/mL) | | | | | | | | | | | | | | | | | | | |
|---|-------|----|-------|----|-------|----|-------|----|-------|----|-------|----|-------|----|-------|----|-------|----|-------|
| Al | <0.02 | Cd | <0.02 | Dy | <0.02 | Hf | <0.02 | Li | <0.02 | Ni | <0.02 | Pr | <0.02 | Se | <0.2 | Tb | <0.02 | W | <0.02 |
| Sb | <0.02 | Ca | <0.2 | Er | <0.02 | Ho | <0.02 | Lu | <0.02 | Nb | <0.02 | Re | <0.02 | Si | <0.02 | Tc | <0.02 | U | <0.02 |
| As | <0.2 | Ce | <0.02 | Eu | <0.02 | In | <0.02 | Mg | <0.01 | Os | <0.02 | Rh | <0.02 | Ag | <0.02 | Tl | <0.02 | V | <0.02 |
| Ba | <0.02 | Cs | <0.02 | Gd | <0.02 | Ir | <0.02 | Mn | <0.02 | Pd | <0.02 | Rb | <0.02 | Na | <0.2 | Th | <0.02 | Yb | <0.02 |
| Be | <0.01 | Cr | <0.02 | Ga | <0.02 | Fe | <0.2 | Hg | <0.2 | P | <0.02 | Ru | <0.02 | Sr | <0.02 | Tm | <0.02 | Y | <0.02 |
| Bi | <0.02 | Co | <0.02 | Ge | <0.02 | La | <0.02 | Mo | T | Pt | <0.02 | Sm | <0.02 | S | <0.02 | Sn | <0.02 | Zn | <0.02 |
| B | <0.02 | Cu | <0.02 | Au | <0.02 | Pb | <0.02 | Nd | <0.02 | K | <0.2 | Sc | <0.02 | Ta | <0.02 | Ti | <0.02 | Zr | <0.02 |

(T)= Target analyte

Physical Characterization:

Homogeneity: No heterogeneity was observed in the preparation of this standard.

Certified by:

- * The certified value is the concentration calculated from gravimetric and volumetric measurements unless otherwise stated.
- * Purified acids, 18.2 megohm deionized water, calibrated Class A glassware and the highest purity raw materials are used in the preparation of all standards.
- * All standard containers are meticulously cleaned prior to use.
- * Standards are prepared gravimetrically using balances that are calibrated with weights traceable to NIST (see above).
- * Standards are certified (+/-) 0.5% of the stated value, unless otherwise stated.
- * All Standards should be stored with caps tight and under appropriate laboratory conditions.
- * Uncertainty Reference: Taylor, B.N. and Kuyat, C.E., "Guidelines for Evaluating and Expressing the Uncertainty of NIST Measurement Result," NIST Technical Note 1297, U.S. Government Printing Office, Washington, D.C. (1994).

Nitric Acid 69%
CMOS

avantor™



R- 0210212025

m - 6158

Material No.: 9606-03
Batch No.: 24D1062002
Manufactured Date: 2024-03-26
Retest Date: 2029-03-25
Revision No.: 0

Certificate of Analysis

| Test | Specification | Result |
|-----------------------------------|---------------|-------------|
| Assay (HNO ₃) | 69.0 – 70.0 % | 69.7 % |
| Appearance | Passes Test | Passes Test |
| Color (APHA) | ≤ 10 | 5 |
| Residue after Ignition | ≤ 2 ppm | 1 ppm |
| Chloride (Cl) | ≤ 0.08 ppm | < 0.03 ppm |
| Phosphate (PO ₄) | ≤ 0.10 ppm | < 0.03 ppm |
| Sulfate (SO ₄) | ≤ 0.2 ppm | < 0.2 ppm |
| Trace Impurities – Aluminum (Al) | ≤ 40.0 ppb | < 1.0 ppb |
| Arsenic and Antimony (as As) | ≤ 5.0 ppb | < 2.0 ppb |
| Trace Impurities – Barium (Ba) | ≤ 10.0 ppb | < 1.0 ppb |
| Trace Impurities – Beryllium (Be) | ≤ 10.0 ppb | < 1.0 ppb |
| Trace Impurities – Bismuth (Bi) | ≤ 20.0 ppb | < 10.0 ppb |
| Trace Impurities – Boron (B) | ≤ 10.0 ppb | < 5.0 ppb |
| Trace Impurities – Cadmium (Cd) | ≤ 50 ppb | < 1 ppb |
| Trace Impurities – Calcium (Ca) | ≤ 50.0 ppb | 2.3 ppb |
| Trace Impurities – Chromium (Cr) | ≤ 30.0 ppb | < 1.0 ppb |
| Trace Impurities – Cobalt (Co) | ≤ 10.0 ppb | < 1.0 ppb |
| Trace Impurities – Copper (Cu) | ≤ 10.0 ppb | < 1.0 ppb |
| Trace Impurities – Gallium (Ga) | ≤ 10.0 ppb | < 1.0 ppb |
| Trace Impurities – Germanium (Ge) | ≤ 20 ppb | < 10 ppb |
| Trace Impurities – Gold (Au) | ≤ 20 ppb | < 5 ppb |
| Heavy Metals (as Pb) | ≤ 100 ppb | 100 ppb |
| Trace Impurities – Iron (Fe) | ≤ 40.0 ppb | < 1.0 ppb |
| Trace Impurities – Lead (Pb) | ≤ 20.0 ppb | < 10.0 ppb |
| Trace Impurities – Lithium (Li) | ≤ 10.0 ppb | < 1.0 ppb |
| Trace Impurities – Magnesium (Mg) | ≤ 20 ppb | < 1 ppb |
| Trace Impurities – Manganese (Mn) | ≤ 10.0 ppb | < 1.0 ppb |
| Trace Impurities – Nickel (Ni) | ≤ 20.0 ppb | < 5.0 ppb |

>>> Continued on page 2 >>>

Nitric Acid 69%
CMOS

 **avantorsTM**



Material No.: 9606-03
Batch No.: 24D1062002

| Test | Specification | Result |
|-------------------------------------|---------------|------------|
| Trace Impurities – Niobium (Nb) | ≤ 50.0 ppb | < 1.0 ppb |
| Trace Impurities – Potassium (K) | ≤ 50 ppb | 16 ppb |
| Trace Impurities – Silicon (Si) | ≤ 50 ppb | < 10 ppb |
| Trace Impurities – Silver (Ag) | ≤ 20.0 ppb | < 1.0 ppb |
| Trace Impurities – Sodium (Na) | ≤ 150.0 ppb | < 5.0 ppb |
| Trace Impurities – Strontium (Sr) | ≤ 30.0 ppb | < 1.0 ppb |
| Trace Impurities – Tantalum (Ta) | ≤ 10.0 ppb | < 5.0 ppb |
| Trace Impurities – Thallium (Tl) | ≤ 10.0 ppb | < 5.0 ppb |
| Trace Impurities – Tin (Sn) | ≤ 20.0 ppb | < 10.0 ppb |
| Trace Impurities – Titanium (Ti) | ≤ 10.0 ppb | < 1.0 ppb |
| Trace Impurities – Vanadium (V) | ≤ 10.0 ppb | < 1.0 ppb |
| Trace Impurities – Zinc (Zn) | ≤ 20.0 ppb | < 1.0 ppb |
| Trace Impurities – Zirconium (Zr) | ≤ 10.0 ppb | < 1.0 ppb |
| Particle Count – 0.5 µm and greater | ≤ 60 par/ml | 10 par/ml |
| Particle Count – 1.0 µm and greater | ≤ 10 par/ml | 3 par/ml |

>>> Continued on page 3 >>>

Nitric Acid 69%
CMOS

 **avantor™**



Material No.: 9606-03
Batch No.: 24D1062002

| Test | Specification | Result |
|------|---------------|--------|
|------|---------------|--------|

For Microelectronic Use

Country of Origin: USA
Packaging Site: Phillipsburg Mfg Ctr & DC



Jamie Croak
Director Quality Operations, Bioscience Production



Certified Reference Material CRM

M6030



CERTIFIED WEIGHT REPORT:

Part Number: **57047**
Lot Number: **122823**
Description: **Silver (Ag)**
Solvent: 24002546 Nitric Acid
Lot #

Expiration Date: 122826
Recommended Storage: Ambient (20 °C)
Nominal Concentration (µg/mL): 1000
NIST Test Number: 6UTB

Weight shown below was diluted to (mL): 4000.30
5E-05 Balance Uncertainty
0.058 Flask Uncertainty

| | |
|----------------|-----------------|
| | |
| Formulated By: | Benson Chan |
| | |
| Reviewed By: | Pedro L. Rentas |
| 122823 | |

| SDS Information | | | | | | | | | |
|------------------------|-------|------------|-----------------------|------------|------------------------|-----------|-------------------|-------------------|----------------------|
| Compound | RM# | Lot Number | Nominal Conc. (µg/mL) | Purity (%) | Uncertainty Purity (%) | Assay (%) | Target Weight (g) | Actual Weight (g) | Actual Conc. (µg/mL) |
| 1. Silver nitrate (Ag) | IN035 | J0612AGA1 | 1000.0 | 99.9996 | 0.10 | 63.7 | 6.27992 | 6.27998 | 1000.0 |
| | | | | | | | 2.0 | 7761-88-8 | 10 µg/mL |
| | | | | | | | | | NA |
| | | | | | | | | | 3151 |

[1] Spectrum No. 1 [14.044 sec]:58147.D# [Count] [Linear]

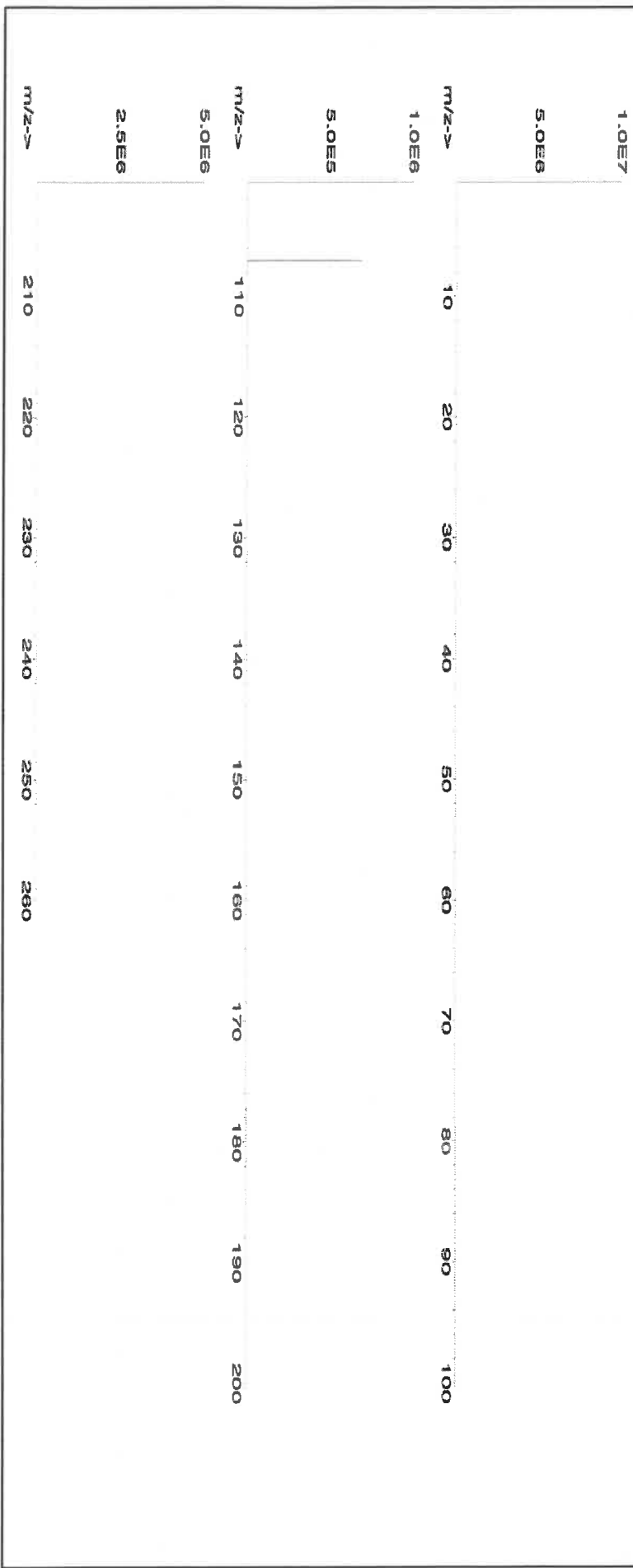



Instrumental Analysis by Inductively Coupled Plasma Mass Spectrometry (ICP-MS):

Trace Metals Verification by ICP-MS (µg/mL)

| | | | | | | | | | | | | | | | | | | | |
|----|-------|----|-------|----|-------|----|-------|----|-------|----|-------|----|-------|----|-------|----|-------|----|-------|
| Al | <0.02 | Cd | <0.02 | Dy | <0.02 | Hf | <0.02 | Li | <0.02 | Ni | <0.02 | Pr | <0.02 | Se | <0.2 | Tb | <0.02 | W | <0.02 |
| Sb | <0.02 | Ca | <0.2 | Er | <0.02 | Ho | <0.02 | Lu | <0.02 | Nb | <0.02 | Re | <0.02 | Si | <0.02 | Te | <0.02 | U | <0.02 |
| As | <0.2 | Ce | <0.02 | Eu | <0.02 | In | <0.02 | Mg | <0.01 | Os | <0.02 | Rh | <0.02 | Ag | T | Tl | <0.02 | V | <0.02 |
| Ba | <0.02 | Cs | <0.02 | Gd | <0.02 | Ir | <0.02 | Mn | <0.02 | Pd | <0.02 | Rb | <0.02 | Na | <0.2 | Th | <0.02 | Yb | <0.02 |
| Be | <0.01 | Cr | <0.02 | Ga | <0.02 | Fe | <0.2 | Hg | <0.2 | P | <0.02 | Ru | <0.02 | Sr | <0.02 | Tm | <0.02 | Y | <0.02 |
| Bi | <0.02 | Co | <0.02 | Ge | <0.02 | La | <0.02 | Mo | <0.02 | Pt | <0.02 | Sm | <0.02 | S | <0.02 | Sn | <0.02 | Zn | <0.02 |
| B | <0.02 | Cu | <0.02 | Au | <0.02 | Pb | <0.02 | Nd | <0.02 | K | <0.2 | Sc | <0.02 | Ta | <0.02 | Ti | <0.02 | Zr | <0.02 |

(T)= Target analyte

Physical Characterization:

Homogeneity: No heterogeneity was observed in the preparation of this standard.

Certified by:

- * The certified value is the concentration calculated from gravimetric and volumetric measurements unless otherwise stated.
- * Purified acids, 18.2 meghom deionized water, calibrated Class A glassware and the highest purity raw materials are used in the preparation of all standards.
- * All standard containers are meticulously cleaned prior to use.
- * Standards are prepared gravimetrically using balances that are calibrated with weights traceable to NIST (see above).
- * Standards are certified (+/-) 0.5% of the stated value, unless otherwise stated.
- * All Standards should be stored with caps tight and under appropriate laboratory conditions.
- * Uncertainty Reference: Taylor, B.N. and Kuyat, C.E., "Guidelines for Evaluating and Expressing the Uncertainty of NIST Measurement Result," NIST Technical Note 1297, U.S. Government Printing Office, Washington, D.C. (1994).



QATS LABORATORY INORGANIC REFERENCE MATERIAL INTERFERENCE CHECK SAMPLE SET FOR ICP-AES (ICSA WITH ICSB)

NOTE: These instructions are for advisory purposes only. If any apparent conflict exists between these instructions and the analytical protocol or your contract, disregard these instructions.

APPLICATION: For use with the CLP SFAM01.0 SOW and revisions.

CAUTION: Read instructions carefully before opening bottle(s) and proceeding with the analyses.

M6152

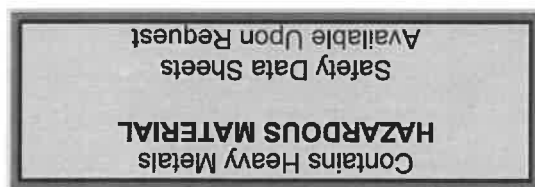

(A) SAMPLE DESCRIPTION

Enclosed is a set of one (1) or more bottles of Aqueous Reference Material, each composed of metals at various concentrations and prepared with nitrate salts and oxy-acids of the respective elements in a 5% nitric acid matrix. For the reference material source in reporting ICSA and ICSAB mixture use "USEPA". For the reference material lot number for the ICSA use "ICSA-1211" and for the ICSAB mixture use "ICSA-1211+ICSB-0710".

CAUTION: The bottle(s) should be protected from light during storage to ensure the stability of silver which is contained in the ICSB solution. The bottle(s) should be stored at room temperature. Do not allow the solution(s) to freeze.

(B) BREAKAGE OR MISSING ITEMS

Check the contents of the shipment carefully for any broken, leaking, or missing items. Check that the seal is intact on each bottle. Refer to the enclosed chain of custody record. Report any problems to Mr. Keith Strout, APTIM Federal Services, LLC, at (702) 895-8722. If requested, return the chain-of-custody record with appropriate annotations and signatures to the address provided below.

QUALITY ASSURANCE TECHNICAL SUPPORT LABORATORY
APTIM Federal Services, LLC
 2700 Chandler Avenue - Building C
 Las Vegas, NV 89120

(C) ANALYSIS OF SAMPLES

The interference check sample set is to be used to verify inter-element and background correction factors of inductively-coupled plasma (ICP) spectrometers. This reference material set consists of two (2) concentrated solutions. The ICSA solution contains the four (4) interfering elements: Al, Ca, Fe, and Mg. The ICSB solution contains the analytes: Ag, As, Sb, Ba, Be,



Instructions for QATS Reference Material: ICP-AES ICS
Cd, Co, Cr, Cu, Mn, Ni, Pb, Ti, Se, V, and Zn. This instruction sheet provides the nominal values for ICP-AES Part A and Part B target analytes when diluted as directed.

Using Class "A" glassware, preparation and analysis must be performed according to the following instructions:

ICSA-1211, Interferents: Pipet 10 mL of the ICSA solution into a 100 mL volumetric flask and dilute to volume with 2% v/v HNO₃. Analyze this ICSA solution by ICP-AES.

ICSB-0710, Analytes, mixed with ICSA-1211, Interferents: Pipet 10 mL of the ICSA solution and 10 mL of the ICSB solution into a 100 mL volumetric flask and dilute to volume with 2% v/v HNO₃. Analyze this ICSAB solution by ICP-AES.

(D) "CERTIFIED VALUE" CONCENTRATIONS OF QATS ICP-AES ICS SOLUTION(S)

The "Certified Value" concentrations of the elements, listed in Table 1 below, were derived from statistically pooled analysis results from the following sources, if available: QATS Laboratory, CLP laboratories, Quarterly Blind (QB)/Proficiency Testing (PT) events, CLP pre-award events, and external referee laboratories.

Table 1. "CERTIFIED VALUES" FOR INTERFERENCE CHECK SAMPLE ICP-AES ICSA-1211, AND ICSA-1211 MIXED WITH ICSB-0710

| Element | CRQL | Part A (µg/L) | Low Limit (µg/L) | High Limit (µg/L) | Part A (µg/L) +Part B | Low Limit (µg/L) | High Limit (µg/L) |
|---------|------|------------------|------------------------|-------------------------|-----------------------------|------------------------|-------------------------|
| Al | 200 | 255000 | 216000 | 294000 | 247000 | 209000 | 285000 |
| Sb | 60 | (0.0) | -60.0 | 60.0 | 618 | 525 | 711 |
| As | 10 | (0.0) | -10.0 | 10.0 | 104 | 88.4 | 120 |
| Ba | 200 | (6.0) | -194 | 206 | (537) | 337 | 737 |
| Be | 5.0 | (0.0) | -5.0 | 5.0 | 495 | 420 | 570 |
| Cd | 5.0 | (1.0) | -4.0 | 6.0 | 972 | 826 | 1120 |
| Ca | 5000 | 245000 | 208000 | 282000 | 235000 | 199000 | 271000 |
| Cr | 10 | (52.0) | 42.0 | 62.0 | 542 | 460 | 624 |
| Co | 50 | (0.0) | -50.0 | 50.0 | 476 | 404 | 548 |
| Cu | 25 | (2.0) | -23.0 | 27.0 | 511 | 434 | 588 |
| Fe | 100 | 101000 | 85600 | 116500 | 99300 | 84400 | 114500 |
| Pb | 10 | (0.0) | -10.0 | 10.0 | (49.0) | 39.0 | 59.0 |
| Mg | 5000 | 255000 | 216000 | 294000 | 248000 | 210000 | 286000 |
| Mn | 15 | (7.0) | -8.0 | 22.0 | 507 | 430 | 584 |
| Ni | 40 | (2.0) | -38.0 | 42.0 | 954 | 810 | 1100 |
| Se | 35 | (0.0) | -35.0 | 35.0 | (46.0) | 11.0 | 81.0 |
| Ag | 10 | (0.0) | -10.0 | 10.0 | 201 | 170 | 232 |
| Ti | 25 | (0.0) | -25.0 | 25.0 | (108) | 83.0 | 133 |
| V | 50 | (0.0) | -50.0 | 50.0 | 491 | 417 | 565 |
| Zn | 60 | (0.0) | -60.0 | 60.0 | 952 | 809 | 1095 |

The acceptance ranges for all analytes in parentheses in the above table were determined using the listed certified value \pm 1 times the associated CLP SOW CRQL. The acceptance ranges for all other analytes were determined using the certified value \pm 15 percent of the listed certified value.



QUALITY ASSURANCE TECHNICAL SUPPORT LABORATORY
"An ISO 9001:2015 Certified Program"

R : 04/20/21

Instructions for QATS Reference Material: ICP-AES ICS

QATS LABORATORY INORGANIC REFERENCE MATERIAL
INTERFERENCE CHECK SAMPLE SET FOR ICP-AES (ICSA WITH ICSB)

NOTE: These instructions are for advisory purposes only. If any apparent conflict exists between these instructions and the analytical protocol or your contract, disregard these instructions.

APPLICATION: For use with the CLP SFAM01.0 SOW and revisions.

CAUTION: Read instructions carefully before opening bottle(s) and proceeding with the analyses.



M6155

(A) **SAMPLE DESCRIPTION**

Enclosed is a set of one (1) or more bottles of Aqueous Reference Material, each composed of metals at various concentrations and prepared with nitrate salts and oxy-acids of the respective elements in a 5% nitric acid matrix. **For the reference material source in reporting ICSA and ICSAB mixture use "USEPA". For the reference material lot number for the ICSA use "ICSA-1211" and for the ICSAB mixture use "ICSA-1211+ICSB-0710".**

CAUTION: The bottle(s) should be protected from light during storage to ensure the stability of silver which is contained in the ICSB solution. The bottle(s) should be stored at room temperature. **Do not allow the solution(s) to freeze.**

(B) **BREAKAGE OR MISSING ITEMS**

Check the contents of the shipment carefully for any broken, leaking, or missing items. Check that the seal is intact on each bottle. Refer to the enclosed chain of custody record. Report any problems to Mr. Keith Strout, APTIM Federal Services, LLC, at (702) 895-8722. If requested, return the chain-of-custody record with appropriate annotations and signatures to the address provided below.

QUALITY ASSURANCE TECHNICAL SUPPORT LABORATORY
APTIM Federal Services, LLC
2700 Chandler Avenue - Building C
Las Vegas, NV 89120

(C) **ANALYSIS OF SAMPLES**

The interference check sample set is to be used to verify inter-element and background correction factors of inductively-coupled plasma (ICP) spectrometers. This reference material set consists of two (2) concentrated solutions. The ICSA solution contains the four (4) interferent elements: Al, Ca, Fe, and Mg. The ICSB solution contains the analytes: Ag, As, Sb, Ba, Be,





QUALITY ASSURANCE TECHNICAL SUPPORT LABORATORY
"An ISO 9001:2015 Certified Program"

APTIM

Instructions for QATS Reference Material: ICP-AES ICS

Cd, Co, Cr, Cu, Mn, Ni, Pb, Tl, Se, V, and Zn. This instruction sheet provides the nominal values for ICP-AES Part A and Part B target analytes when diluted as directed.

Using Class "A" glassware, preparation and analysis must be performed according to the following instructions:

ICSA-1211, Interferents: Pipet 10 mL of the ICSA solution into a 100 mL volumetric flask and dilute to volume with 2% v/v HNO₃. Analyze this ICSA solution by ICP-AES.

ICSB-0710, Analytes, mixed with ICSA-1211, Interferents: Pipet 10 mL of the ICSA solution and 10 mL of the ICSB solution into a 100 mL volumetric flask and dilute to volume with 2% v/v HNO₃. Analyze this ICSAB solution by ICP-AES.

(D) "CERTIFIED VALUE" CONCENTRATIONS OF QATS ICP-AES ICS SOLUTION(S)

The "Certified Value" concentrations of the elements, listed in Table 1 below, were derived from statistically pooled analysis results from the following sources, if available: QATS Laboratory, CLP laboratories, Quarterly Blind (QB)/Proficiency Testing (PT) events, CLP pre-award events, and external referee laboratories.

Table 1. "CERTIFIED VALUES" FOR INTERFERENCE CHECK SAMPLE ICP-AES ICSA-1211, AND ICSA-1211 MIXED WITH ICSB-0710

| Element | CRQL | Part A (µg/L) | Low Limit (µg/L) | High Limit (µg/L) | Part A +Part B (µg/L) | Low Limit (µg/L) | High Limit (µg/L) |
|---------|------|------------------|------------------------|-------------------------|-----------------------------|------------------------|-------------------------|
| Al | 200 | 255000 | 216000 | 294000 | 247000 | 209000 | 285000 |
| Sb | 60 | (0.0) | -60.0 | 60.0 | 618 | 525 | 711 |
| As | 10 | (0.0) | -10.0 | 10.0 | 104 | 88.4 | 120 |
| Ba | 200 | (6.0) | -194 | 206 | (537) | 337 | 737 |
| Be | 5.0 | (0.0) | -5.0 | 5.0 | 495 | 420 | 570 |
| Cd | 5.0 | (1.0) | -4.0 | 6.0 | 972 | 826 | 1120 |
| Ca | 5000 | 245000 | 208000 | 282000 | 235000 | 199000 | 271000 |
| Cr | 10 | (52.0) | 42.0 | 62.0 | 542 | 460 | 624 |
| Co | 50 | (0.0) | -50.0 | 50.0 | 476 | 404 | 548 |
| Cu | 25 | (2.0) | -23.0 | 27.0 | 511 | 434 | 588 |
| Fe | 100 | 101000 | 85600 | 116500 | 99300 | 84400 | 114500 |
| Pb | 10 | (0.0) | -10.0 | 10.0 | (49.0) | 39.0 | 59.0 |
| Mg | 5000 | 255000 | 216000 | 294000 | 248000 | 210000 | 286000 |
| Mn | 15 | (7.0) | -8.0 | 22.0 | 507 | 430 | 584 |
| Ni | 40 | (2.0) | -38.0 | 42.0 | 954 | 810 | 1100 |
| Se | 35 | (0.0) | -35.0 | 35.0 | (46.0) | 11.0 | 81.0 |
| Ag | 10 | (0.0) | -10.0 | 10.0 | 201 | 170 | 232 |
| Tl | 25 | (0.0) | -25.0 | 25.0 | (108) | 83.0 | 133 |
| V | 50 | (0.0) | -50.0 | 50.0 | 491 | 417 | 565 |
| Zn | 60 | (0.0) | -60.0 | 60.0 | 952 | 809 | 1095 |

The acceptance ranges for all analytes in parentheses in the above table were determined using the listed certified value ± 1 times the associated CLP SOW CRQL. The acceptance ranges for all other analytes were determined using the certified value ± 15 percent of the listed certified value.



Certified Reference Material CRM



CERTIFIED WEIGHT REPORT:

Part Number: 57051
Lot Number: 071724
Description: Antimony (Sb)

MG160

Lot # 24002546
Solvent: Nitric Acid

Expiration Date: 071727
Recommended Storage: Ambient (20 °C)
Nominal Concentration (µg/mL): 1000
NIST Test Number: 6UTB

Formulated By: Giovanni Esposito
Reviewed By: Pedro L. Rentas

071724

Volume shown below was diluted to (mL): 2000.26
5E-05 Balance Uncertainty
0.058 Flask Uncertainty

SDS Information

Expanded Uncertainty (Solvent Safety Info. On Attached pg.)
Conc. (µg/mL) **Final Conc. (µg/mL)** **Initial Conc. (µg/mL)** **NIST SRM**
+/- (µg/mL) **CAS#** **OSHA PEL (TWA)** **LD50**

1. Antimony (Sb) 58151 060324 0.1000 200.0 0.084 1000 10001.4 1000.0 2.2 7440-36-0 0.5 mg/m3 or-rat 7000 mg/kg 3102a

[1] Spectrum No.1 [17.964 sec]:58051.D# [Count] [Linear]

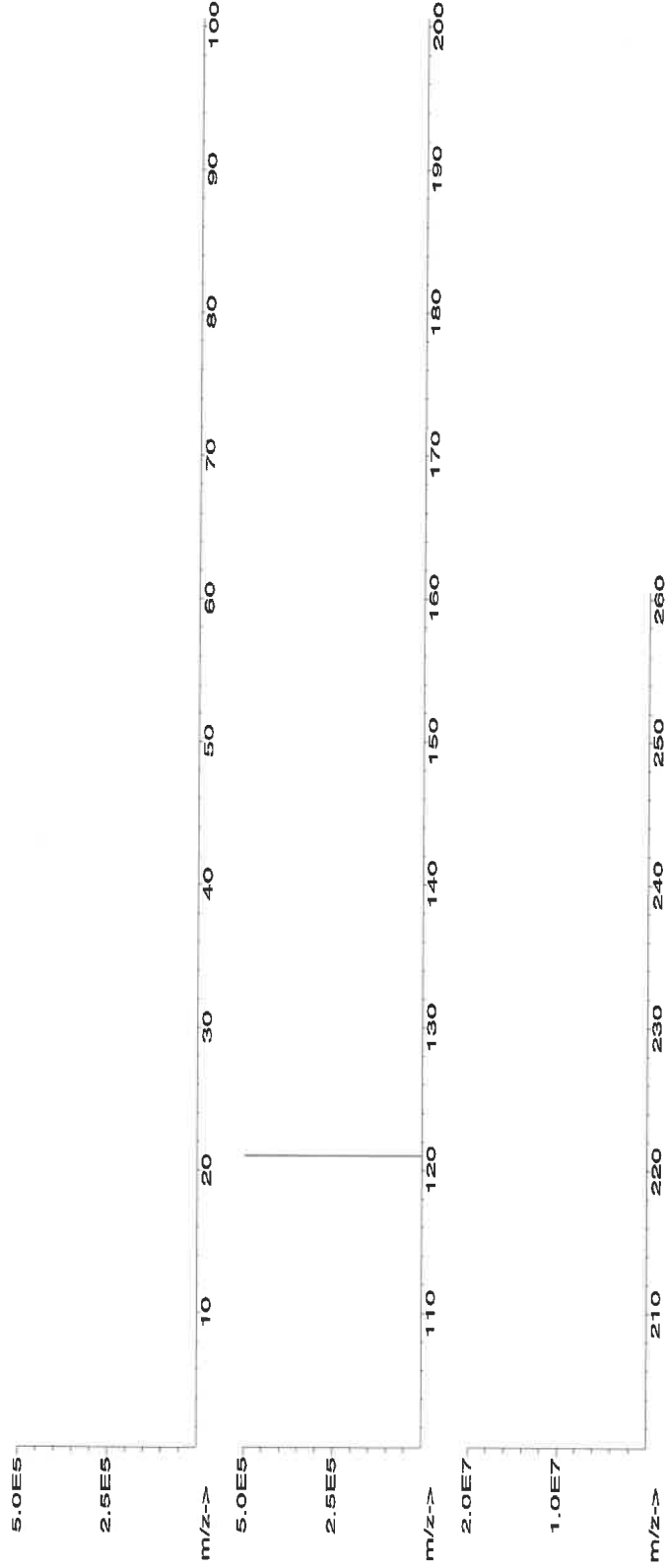



Instrumental Analysis by Inductively Coupled Plasma Mass Spectrometry (ICP-MS):

| Trace Metals Verification by ICP-MS (µg/mL) | | | | | | | | | | | | | | | | | | | |
|---|-------|----|-------|----|-------|----|-------|----|-------|----|-------|----|-------|----|-------|----|-------|----|-------|
| Al | <0.02 | Cd | <0.02 | Dy | <0.02 | Hf | <0.02 | Li | <0.02 | Ni | <0.02 | Pr | <0.02 | Se | <0.2 | Tb | <0.02 | W | <0.02 |
| Sb | T | Ca | <0.2 | Er | <0.02 | Ho | <0.02 | Lu | <0.02 | Nb | <0.02 | Re | <0.02 | Si | <0.02 | Tc | <0.02 | U | <0.02 |
| As | <0.2 | Ce | <0.02 | Eu | <0.02 | In | <0.02 | Mg | <0.02 | Os | <0.01 | Rh | <0.02 | Ag | <0.02 | Ti | <0.02 | V | <0.02 |
| Ba | <0.02 | Cs | <0.02 | Gd | <0.02 | Ir | <0.02 | Mn | <0.02 | Pd | <0.02 | Rb | <0.02 | Na | <0.2 | Th | <0.02 | Yb | <0.02 |
| Be | <0.01 | Cr | <0.02 | Ga | <0.02 | Fe | <0.02 | Hg | <0.2 | P | <0.2 | Ru | <0.02 | Sr | <0.02 | Tm | <0.02 | Y | <0.02 |
| Bi | <0.02 | Co | <0.02 | Ge | <0.02 | La | <0.02 | Mo | <0.02 | Pt | <0.02 | Sm | <0.02 | S | <0.02 | Sn | <0.02 | Zn | <0.02 |
| B | <0.02 | Cu | <0.02 | Au | <0.02 | Pb | <0.02 | Nd | <0.02 | K | <0.2 | Sc | <0.02 | Ta | <0.02 | Tl | <0.02 | Zr | <0.02 |

(T) = Target analyte

Physical Characterization:

Homogeneity: No heterogeneity was observed in the preparation of this standard.

Certified by:

- * The certified value is the concentration calculated from gravimetric and volumetric measurements unless otherwise stated.
- * Purified acids, 18.2 megohm deionized water, calibrated Class A glassware and the highest purity raw materials are used in the preparation of all standards.
- * All standard containers are meticulously cleaned prior to use.
- * Standards are prepared gravimetrically using balances that are calibrated with weights traceable to NIST (see above).
- * Standards are certified (+/-) 0.5% of the stated value, unless otherwise stated.
- * All Standards should be stored with caps tight and under appropriate laboratory conditions.
- * Uncertainty Reference: Taylor, B.N. and Kuyat, C.E., "Guidelines for Evaluating and Expressing the Uncertainty of NIST Measurement Result," NIST Technical Note 1297, U.S. Government Printing Office, Washington, D.C. (1994).

R: 8/5/24

M6019

300 Technology Drive
Christiansburg, VA 24073 USA
inorganicventures.com

P: 800-669-6799/540-585-3030
F: 540-585-3012
info@inorganicventures.com

1.0 ACCREDITATION / REGISTRATION

INORGANIC VENTURES is accredited to ISO 17034, "General Requirements for the Competence of Reference Material Producers" and ISO/IEC 17025, "General Requirements for the Competence of Testing and Calibration Laboratories". Inorganic Ventures is also an ISO 9001 registered manufacturer (QSR Certificate Number QSR-1034).



2.0 PRODUCT DESCRIPTION

Product Code: Single Analyte Custom Grade Solution
Catalog Number: CGSR1
Lot Number: U2-SR730227
Matrix: 0.1% (v/v) HNO₃
Value / Analyte(s): 1 000 µg/mL ea:
Strontium
Starting Material: SrCO₃
Starting Material Lot#: M2-2192
Starting Material Purity: 99.9993%

3.0 CERTIFIED VALUES AND UNCERTAINTIES

Certified Value: 1001 ± 3 µg/mL
Density: 1.000 g/mL (measured at 20 ± 4 °C)

Assay Information:

| | |
|------------------------|---|
| Assay Method #1 | 998 ± 4 µg/mL ICP Assay NIST SRM Traceable to 3153a Lot Number: K2-SR650985 |
| Assay Method #2 | 1001 ± 3 µg/mL EDTA NIST SRM 928 Lot Number: 928 |
| Assay Method #3 | 1001 ± 2 µg/mL Calculated NIST SRM Lot Number: See Sec. 4.2 |

- The Calculated Value is a value calculated from the weight of a starting material that has been certified directly vs. a National Institute of Standards and Technology (NIST) SRM/RM. See Sec 4.2 for balance traceability.

The following equations are used in the calculation of the certified value and the uncertainty. Reported uncertainties represent expanded uncertainties expressed at approximately the 95% confidence level using a coverage factor of k = 2.

Characterization of CRM/RM by Two or More Methods

Certified Value, $X_{CRM/RM}$, where two or more methods of characterization are used is the weighted mean of the results:

$$X_{CRM/RM} = \sum (w_i) (X_i)$$

X_i = mean of Assay Method i with standard uncertainty $u_{char i}$

w_i = the weighting factors for each method calculated using the inverse square of the variance:

$$w_i = (1/u_{char i}^2) / (\sum (1/u_{char i}^2))$$

$$CRM/RM \text{ Expanded Uncertainty } (k) = U_{CRM/RM} = k (u_{char}^2 + u_{bb}^2 + u_{ts}^2 + u_{ts}^2)^{1/2}$$

k = coverage factor = 2

$u_{char} = [\sum (w_i)^2 (u_{char i}^2)]^{1/2}$ where $u_{char i}$ are the errors from each characterization method

u_{bb} = bottle to bottle homogeneity standard uncertainty

u_{ts} = long term stability standard uncertainty (storage)

u_{ts} = transport stability standard uncertainty

Characterization of CRM/RM by One Method

Certified Value, $X_{CRM/RM}$, where one method of characterization is used is the mean of individual results:

$$X_{CRM/RM} = (X_a) (u_{char a})$$

X_a = mean of Assay Method A with

$u_{char a}$ = the standard uncertainty of characterization Method A

$$CRM/RM \text{ Expanded Uncertainty } (k) = U_{CRM/RM} = k (u_{char a}^2 + u_{bb}^2 + u_{ts}^2 + u_{ts}^2)^{1/2}$$

k = coverage factor = 2

$u_{char a}$ = the errors from characterization

u_{bb} = bottle to bottle homogeneity standard uncertainty

u_{ts} = long term stability standard uncertainty (storage)

u_{ts} = transport stability standard uncertainty

4.0 TRACEABILITY TO NIST

- This product is traceable to NIST via an unbroken chain of comparisons. The uncertainties for each certified value are reported, taking into account the SRM/RM uncertainty error and the measurement, weighing and volume dilution errors. In rare cases where no NIST SRM/RM are available, the term 'in-house std.' is specified.

4.1 Thermometer Calibration

- All thermometers are NIST traceable through thermometers that are calibrated by an accredited calibration laboratory.

4.2 Balance Calibration

- All analytical balances are calibrated by an accredited calibration laboratory and procedure. The weights used for testing are annually compared to master weights and are traceable to NIST.

4.3 Glassware Calibration

- An in-house procedure is used to calibrate all Class A glassware used in the manufacturing and quality control of CRM/RMs.

5.0 TRACE METALLIC IMPURITIES (TMI) DETERMINED BY ICP-MS AND ICP-OES (µg/mL)

CRM/RMs are tested for trace metallic impurities by Axial ICP-OES and ICP-MS. The result from the most sensitive method for each element, is reported below. Solutions tested by ICP-MS were analyzed in an ULPA-Filtered Clean Room. An ULPA-Filter is 99.9985% efficient for the removal of particles down to 0.3 µm.

| | | | | | | | | | | | | | | | | | | |
|---|----|----------|----------|----|----------|----------|----------|----|----------|----------|----------|----|----|----------|----------|----|----------|----------|
| M | Ag | < | 0.001980 | M | Eu | < | 0.000495 | O | Na | 0.000200 | M | Se | < | 0.013862 | O | Zn | 0.000143 | |
| O | Al | 0.000370 | O | Fe | 0.000410 | M | Nb | < | 0.000495 | i | Si | < | | | M | Zr | < | 0.000495 |
| M | As | < | 0.000495 | M | Ga | < | 0.000495 | M | Nd | < | 0.000495 | M | Sm | < | 0.000495 | | | |
| M | Au | < | 0.000989 | M | Gd | < | 0.000495 | O | Ni | < | 0.007631 | M | Sn | < | 0.000990 | | | |
| M | B | < | 0.039606 | M | Ge | < | 0.000495 | M | Os | < | 0.000494 | s | Sr | < | | | | |
| M | Ba | 0.006486 | M | Hf | < | 0.000495 | i | P | < | | | M | Ta | < | 0.000495 | | | |
| M | Be | < | 0.000990 | M | Hg | < | 0.000989 | M | Pb | < | 0.002970 | M | Tb | < | 0.000495 | | | |
| M | Bi | < | 0.000495 | M | Ho | < | 0.000495 | M | Pd | < | 0.003957 | M | Te | < | 0.027724 | | | |
| O | Ca | 0.004255 | M | In | < | 0.000495 | M | Pr | < | 0.000495 | M | Th | < | 0.000990 | | | | |
| M | Cd | 0.001339 | M | Ir | < | 0.000494 | M | Pt | < | 0.002970 | M | Ti | < | 0.005940 | | | | |
| M | Ce | < | 0.004950 | O | K | < | 0.008184 | M | Rb | < | 0.002970 | M | Tl | < | 0.000495 | | | |
| M | Co | < | 0.000495 | M | La | < | 0.000495 | M | Re | < | 0.000495 | M | Tm | < | 0.000495 | | | |
| O | Cr | < | 0.003207 | O | Li | < | 0.000884 | O | Rh | < | 0.012829 | M | U | < | 0.001485 | | | |
| M | Cs | < | 0.000990 | M | Lu | < | 0.002970 | M | Ru | < | 0.000989 | M | V | < | 0.001980 | | | |
| M | Cu | 0.000099 | O | Mg | 0.000064 | i | S | < | | | | M | W | < | 0.003960 | | | |
| M | Dy | < | 0.000495 | O | Mn | 0.000066 | M | Sb | < | 0.014852 | O | Y | < | 0.000995 | | | | |
| M | Er | < | 0.000495 | M | Mo | < | 0.001980 | M | Sc | < | 0.001980 | M | Yb | < | 0.000495 | | | |

M - Checked by ICP-MS

O - Checked by ICP-OES

i - Spectral Interference

n - Not Checked For

s - Solution Standard Element

6.0 INTENDED USE

6.1 This standard is intended for the calibration of analytical instruments and validation of analytical methods as appropriate. This CRM may be used in connection with EPA Methods 6010, 6020 (all versions), Standard Methods 3120 B and USP <232> / ICH Q3D.

6.2 For products attaining traceability through Inorganic Ventures' Primary Certified Reference Materials (PCRM™) see the Limited License to Use PCRM™ in the Inorganic Ventures Terms and Conditions of Sale, <https://www.inorganicventures.com/terms-and-conditions-sale>. The Terms and Conditions contain information on the use of materials traceable to PCRM™ certified reference materials. This Limited License agreement is especially pertinent for laboratories accredited under ISO:17034.

7.0 INSTRUCTIONS FOR THE CORRECT USE OF THIS REFERENCE MATERIAL

7.1 Storage and Handling Recommendations

- Store between approximately 4° - 30° C while in sealed TCT bag.
- While stored in the sealed TCT bag, transpiration of this CRM/RM is negligible. After opening the sealed TCT bag transpiration of the CRM/RM will occur, resulting in a gradual increase in the analyte concentration(s). It is the responsibility of the user to account for this effect. When the bottle is weighed both before and after being placed in storage, the mass difference observed will be a measure of transpiration mass loss.
- After opening the sealed TCT bag, keep cap tightly sealed when not in use and store between 4° - 24° C to minimize the effects of transpiration. Use at 20° ± 4° C to minimize volumetric dilution error when using the reported density. Do not pipette from the container. Do not return removed aliquots to container.

- For more information, visit www.inorganicventures.com/TCT

Atomic Weight; Valence; Coordination Number; Chemical Form in Solution - 87.62 +2 6 Sr(H₂O)₆+2

Chemical Compatibility - Soluble in HCl, and HNO₃. Avoid H₂SO₄, HF and neutral to basic media. Stable with most metals and inorganic anions forming insoluble silicate, carbonate, hydroxide, oxide, fluoride, sulfate, oxalate, chromate, arsenate and tungstate in neutral aqueous media.

Stability - 2-100 ppb levels stable for months in 1% HNO₃ / LDPE container. 1-10,000 ppm solutions chemically stable for years in 1 - 3.5% HNO₃ / LDPE container.

Sr Containing Samples (Preparation and Solution) -Metal (Best dissolved in diluted HNO₃); Ores (Carbonate fusion in PtO followed by HCl dissolution); Organic Matrices (Dry ash and dissolution in dilute HCl).

Atomic Spectroscopic Information (ICP-OES D.L.s are given as radial/axial view):

| Technique/Line | Estimated D.L. | Order | Interferences (underlined indicates severe) |
|--------------------|------------------------|-------|---|
| ICP-MS 88 amu | 1200 ppt | N/A | 72Ge16O, 176Yb+2, 176Lu+2 , 176Hf+2 |
| ICP-OES 407.771 nm | 0.0004 / 0.00006 µg/mL | 1 | U, Ce |
| ICP-OES 421.552 nm | 0.0008 / 0.00004 µg/mL | 1 | Rb |
| ICP-OES 460.733 nm | 0.07 / 0.003 µg/mL | 1 | Ce |

8.0 HAZARDOUS INFORMATION

- Please refer to the Safety Data Sheet for information regarding this CRM/RM.

9.0 HOMOGENEITY

- This solution was mixed according to an in-house procedure and is guaranteed to be homogeneous. Homogeneity data indicate that the end user should take a minimum sample size of 0.2 mL to assure homogeneity.

10.0 QUALITY STANDARD DOCUMENTATION

10.1 ISO 9001 Quality Management System Registration

- QSR Certificate Number QSR-1034

10.2 ISO/IEC 17025 "General Requirements for the Competence of Testing and Calibration Laboratories"

- Chemical Testing - Accredited / A2LA Certificate Number 883.01

10.3 ISO 17034 "General Requirements for the Competence of Reference Material Producers"

- Reference Material Producer - Accredited / A2LA Certificate Number 883.02

Inorganic Ventures, 300 Technology Drive, Christiansburg, Va. 24073, USA; Telephone: 800.669.6799; 540.585.3030, Fax: 540.585.3012; inorganicventures.com; info@inorganicventures.com

11.0 CERTIFICATION, LOT EXPIRATION AND PERIOD OF VALIDITY

11.1 Certification Issue Date

March 03, 2023

- The certification is valid within the measurement uncertainty specified provided the CRM/RM is stored and handled in accordance with instructions given in Sec 7.1. This certification is nullified if instructions in Sec 7.1 are not followed or if the CRM/RM is damaged, contaminated, or otherwise modified.

11.2 Lot Expiration Date

- March 03, 2028

- The date after which this CRM/RM should not be used.

- The lot expiration date reflects the period of time that the stability of a CRM/RM can be supported by long term stability studies conducted on properly stored and handled CRM/RMs. Lot expiration is limited primarily by transpiration (loss of water from the solution) and infrequently by chemical stability.

11.3 Period of Validity

- Sealed TCT Bag Open Date: _____

- This CRM/RM should not be used longer than one year (or six months in the case of a 30 mL bottle) from the date of opening the aluminized bag or after the date given in Sec. 11.2, whichever comes first. This is contingent upon the CRM/RM being stored and handled in accordance with the instructions given in Sec. 7.1.

12.0 NAMES AND SIGNATURES OF CERTIFYING OFFICERS

Certificate Approved By:

Thomas Kozikowski
Manager, Quality Control



Certifying Officer:

Paul Gaines
Chairman / Senior Technical Director





CERTIFIED WEIGHT REPORT:

Part Number: 57081
Lot Number: 062724
Description: Thallium (TI)

Lot #

Solvent: 24002546 Nitric Acid

2% 40.0 Nitric Acid (mL)

Expiration Date: 062727

Recommended Storage: Ambient (20 °C)

Nominal Concentration (µg/mL): 1000

NIST Test Number: 6UTB

5E-05 Balance Uncertainty

Weight shown below was diluted to (mL): 2000.1 0.10 Flask Uncertainty

| | |
|----------------------|------------------------|
| <i>Aleah O'Brady</i> | |
| Formulated By: | Aleah O'Brady |
| | 062724 |
| Reviewed By: | <i>Pedro L. Renias</i> |
| | Pedro L. Renias |
| | 062724 |

SDS Information

| Compound | Lot Number | Nominal Conc. (µg/mL) | Purity (%) | Uncertainty (%) | Assay (%) | Target Weight (g) | Actual Weight (g) | Actual Conc. (µg/mL) | Expanded Uncertainty +/- (µg/mL) | CAS# | OSHA PEL (TWA) | LD50 | NIST SRM |
|----------|------------|-----------------------|------------|-----------------|-----------|-------------------|-------------------|----------------------|----------------------------------|------|----------------|------|----------|
|----------|------------|-----------------------|------------|-----------------|-----------|-------------------|-------------------|----------------------|----------------------------------|------|----------------|------|----------|

1. Thallium nitrate (TI) IN037 BCCF4399 1000 99.999 0.10 77.0 2.5975 2.5977 1000.1 2.0 10102-45-1 0.1 mg/m3 orl-mus 15mg/kg 3158

[1] Spectrum No.1 [14.044 sec]:57081.D# [Count] [Linear]

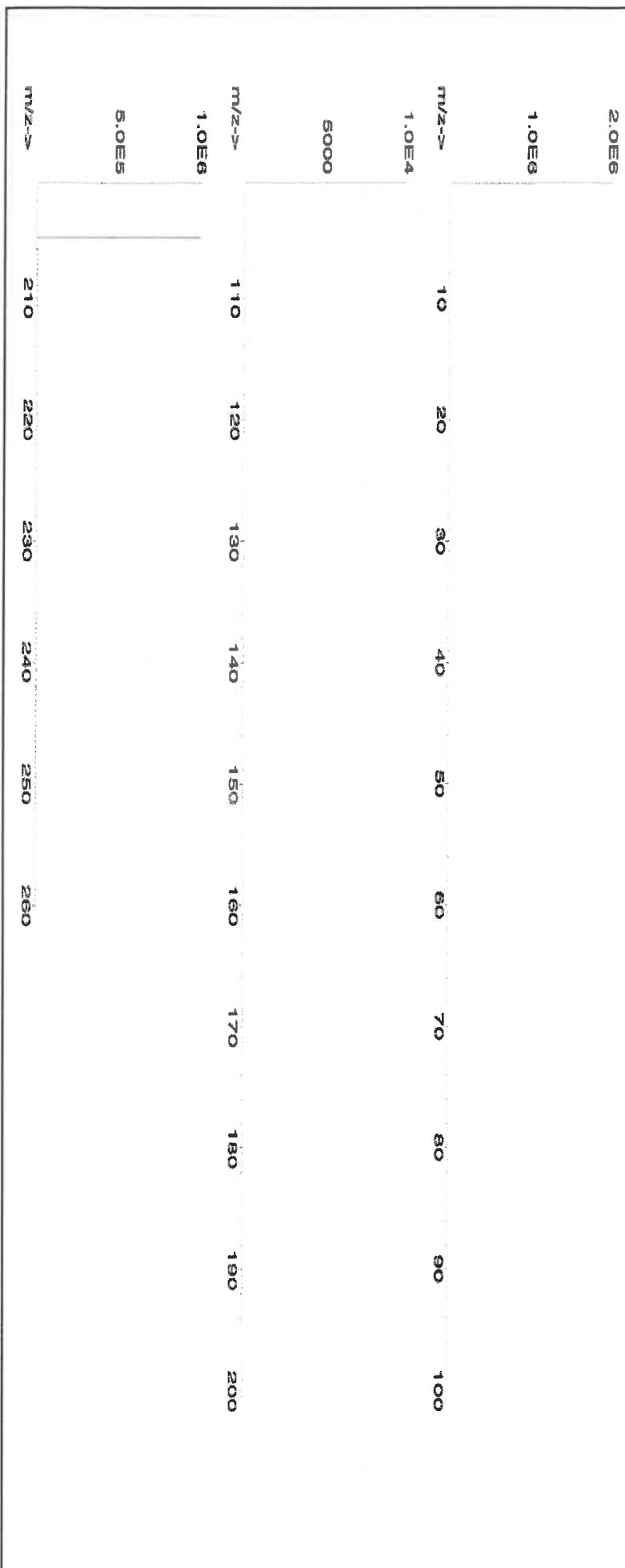



Instrumental Analysis by Inductively Coupled Plasma Mass Spectrometry (ICP-MS):

Trace Metals Verification by ICP-MS (µg/mL)

| | | | | | | | | | | | | | | | | | | | |
|----|-------|----|-------|----|-------|----|-------|----|-------|----|-------|----|-------|----|-------|----|-------|----|-------|
| Al | <0.02 | Cd | <0.02 | Dy | <0.02 | Hf | <0.02 | Li | <0.02 | Ni | <0.02 | Pt | <0.02 | Sc | <0.2 | Tb | <0.02 | W | <0.02 |
| Sb | <0.02 | Ca | <0.2 | Er | <0.02 | Ho | <0.02 | Lu | <0.02 | Nb | <0.02 | Re | <0.02 | Si | <0.02 | Te | <0.02 | U | <0.02 |
| As | <0.2 | Ce | <0.02 | Eu | <0.02 | In | <0.02 | Mg | <0.01 | Os | <0.02 | Rh | <0.02 | Ag | <0.02 | Tl | T | V | <0.02 |
| Ba | <0.02 | Cs | <0.02 | Gd | <0.02 | Ir | <0.02 | Mn | <0.02 | Pd | <0.02 | Rb | <0.02 | Na | <0.2 | Tm | <0.02 | Yb | <0.02 |
| Be | <0.01 | Cr | <0.02 | Ga | <0.02 | Fe | <0.2 | Hg | <0.2 | P | <0.02 | Ru | <0.02 | Sr | <0.02 | Sn | <0.02 | Y | <0.02 |
| Bi | <0.02 | Co | <0.02 | Ge | <0.02 | La | <0.02 | Mo | <0.02 | Pt | <0.02 | Sm | <0.02 | S | <0.02 | Ti | <0.02 | Zn | <0.02 |
| B | <0.02 | Cu | <0.02 | Au | <0.02 | Pb | <0.02 | Nd | <0.02 | K | <0.2 | Sc | <0.02 | Ta | <0.02 | | | Zr | <0.02 |

(T) = Target analyte

Physical Characterization:

Homogeneity: No heterogeneity was observed in the preparation of this standard.

Certified by:

- * The certified value is the concentration calculated from gravimetric and volumetric measurements unless otherwise stated.
- * Purified acids, 18.2 megohm deionized water, calibrated Class A glassware and the highest purity raw materials are used in the preparation of all standards.
- * All standard containers are meticulously cleaned prior to use.
- * Standards are prepared gravimetrically using balances that are calibrated with weights traceable to NIST (see above).
- * Standards are certified (+/-) 0.5% of the stated value, unless otherwise stated.
- * All Standards should be stored with caps tight and under appropriate laboratory conditions.
- * Uncertainty Reference: Taylor, B.N. and Kuyat, C.E., "Guidelines for Evaluating and Expressing the Uncertainty of NIST Measurement Result," NIST Technical Note 1297, U.S. Government Printing Office, Washington, D.C. (1994).



Certified Reference Material CRM

M6021



ANAB ISO 17034 Accredited
AR-1539 Certificate Number
<https://absolutestandards.com>

CERTIFIED WEIGHT REPORT:

Part Number: **57023**
Lot Number: **062424**
Description: **Vanadium (V)**

Lot # **24002546**
Solvent: **Nitric Acid**

| | |
|----------------|-----------------|
| Aleah O'Brady | |
| Formulated By: | Aleah O'Brady |
| | 062424 |
| Reviewed By: | Pedro L. Rantas |
| | 062424 |

Expiration Date: **062427**
Recommended Storage: **Ambient (20 °C)**
Nominal Concentration (µg/mL): **1000**
NIST Test Number: **6UTB**

2.0%
40.0 (mL)
Nitric Acid

Volume shown below was diluted to (mL): **2000.3**

5E-05 Balance Uncertainty
0.06 Flask Uncertainty

| Compound | SDS Information | | | | | | | | | | |
|----------|-----------------|------------|-----------------|-------------------|--------------------------|-----------------------|-----------------------|---------------------|--|----------------|----------|
| | Part Number | Lot Number | Dilution Factor | Initial Vol. (mL) | Uncertainty Pipette (mL) | Nominal Conc. (µg/mL) | Initial Conc. (µg/mL) | Final Conc. (µg/mL) | Expanded Uncertainty | | NIST SRM |
| | | | | | | | | | +/-(µg/mL) | CAS# | |
| | | | | | | | | | (Solvent Safety Info. On Attached pg.) | OSHA PEL (TWA) | LD50 |

[1] Spectrum No.1 [34.243 sec]:58023.D# [Count] [Linear]

| | | | | | | | | | | | |
|--------|--------|-----|-----|-----|-----|-----|-----|-----|-----|-----|-----|
| 2.0E6 | m/z--> | 10 | 20 | 30 | 40 | 50 | 60 | 70 | 80 | 90 | 100 |
| 1.0E7 | m/z--> | 10 | 20 | 30 | 40 | 50 | 60 | 70 | 80 | 90 | 100 |
| 2.0E7 | m/z--> | 10 | 20 | 30 | 40 | 50 | 60 | 70 | 80 | 90 | 100 |
| 1.0E7 | m/z--> | 10 | 20 | 30 | 40 | 50 | 60 | 70 | 80 | 90 | 100 |
| 5.0E8 | m/z--> | 110 | 120 | 130 | 140 | 150 | 160 | 170 | 180 | 190 | 200 |
| 2.5E8 | m/z--> | 110 | 120 | 130 | 140 | 150 | 160 | 170 | 180 | 190 | 200 |
| m/z--> | m/z--> | 210 | 220 | 230 | 240 | 250 | 260 | | | | |

