

Data Path : Z:\voasrv\HPCHEM1\MSVOA\_X\Data\VX040925\  
 Data File : VX045667.D  
 Acq On : 09 Apr 2025 11:49  
 Operator : JC/MD  
 Sample : VX0409WBS01  
 Misc : 5.0mL/MSVOA\_X/WATER  
 ALS Vial : 5 Sample Multiplier: 1

Instrument :  
 MSVOA\_X  
 ClientSampleId :  
 VX0409WBS01

Manual Integrations  
 APPROVED

Reviewed By :John Carlone 04/10/2025  
 Supervised By :Mahesh Dadoda 04/10/2025

Quant Time: Apr 10 01:33:49 2025  
 Quant Method : Z:\voasrv\HPCHEM1\MSVOA\_X\Method\82X040225W.M  
 Quant Title : SW846 8260  
 QLast Update : Wed Apr 02 03:11:43 2025  
 Response via : Initial Calibration

04/10/2025  
 Supervised By :Mahesh  
 Dadoda

Compound	R.T.	QIon	Response	Conc	Units	Dev(Min)
Internal Standards						
1) Pentafluorobenzene	5.544	168	94074	50.000	ug/l	0.00
34) 1,4-Difluorobenzene	6.757	114	163361	50.000	ug/l	0.00
63) Chlorobenzene-d5	10.049	117	141398	50.000	ug/l	0.00
72) 1,4-Dichlorobenzene-d4	12.018	152	64175	50.000	ug/l	0.00

04/10/2025

System Monitoring Compounds						
33) 1,2-Dichloroethane-d4	5.952	65	92053	53.508	ug/l	0.00
Spiked Amount	50.000	Range	74 - 125	Recovery	=	107.020%
35) Dibromofluoromethane	5.379	113	63174	54.505	ug/l	0.00
Spiked Amount	50.000	Range	75 - 124	Recovery	=	109.020%
50) Toluene-d8	8.647	98	214655	53.060	ug/l	0.00
Spiked Amount	50.000	Range	86 - 113	Recovery	=	106.120%
62) 4-Bromofluorobenzene	11.079	95	77473	52.574	ug/l	0.00
Spiked Amount	50.000	Range	77 - 121	Recovery	=	105.140%

Target Compounds	Qvalue					
2) Dichlorodifluoromethane	1.166	85	28296	20.113	ug/l	99
3) Chloromethane	1.301	50	27094	18.746	ug/l	96
4) Vinyl Chloride	1.374	62	24425	18.466	ug/l	98
5) Bromomethane	1.593	94	11395	18.169	ug/l	98
6) Chloroethane	1.672	64	14346	20.443	ug/l	100
7) Trichlorofluoromethane	1.880	101	38861	19.702	ug/l	96
8) Diethyl Ether	2.130	74	12161	18.364	ug/l	91
9) 1,1,2-Trichlorotrifluo...	2.319	101	23620	20.436	ug/l	95
10) Methyl Iodide	2.447	142	26699	18.520	ug/l	98
11) Tert butyl alcohol	2.965	59	22380	96.798	ug/l	97
12) 1,1-Dichloroethene	2.313	96	20770	18.391	ug/l	96
13) Acrolein	2.233	56	25659	80.591	ug/l	99
14) Allyl chloride	2.660	41	41579	19.404	ug/l	98
15) Acrylonitrile	3.062	53	68147	93.374	ug/l	99
16) Acetone	2.380	43	65896	93.280	ug/l	95
17) Carbon Disulfide	2.508	76	46029	16.502	ug/l	99
18) Methyl Acetate	2.703	43	32926	20.244	ug/l	100
19) Methyl tert-butyl Ether	3.111	73	76110	19.265	ug/l	100
20) Methylene Chloride	2.782	84	24229	18.320	ug/l	91
21) trans-1,2-Dichloroethene	3.087	96	21257	18.424	ug/l	97
22) Diisopropyl ether	3.757	45	79613	18.861	ug/l #	83
23) Vinyl Acetate	3.721	43	345218	94.659	ug/l	100
24) 1,1-Dichloroethane	3.605	63	45684	19.137	ug/l	99
25) 2-Butanone	4.556	43	97809	94.586	ug/l	98
26) 2,2-Dichloropropane	4.471	77	32813	21.275	ug/l	99
27) cis-1,2-Dichloroethene	4.489	96	26125	18.585	ug/l	97
28) Bromochloromethane	4.891	49	22802	19.766	ug/l	99
29) Tetrahydrofuran	5.007	42	62847	93.742	ug/l	99
30) Chloroform	5.086	83	47524	19.348	ug/l	98
31) Cyclohexane	5.458	56	39121	18.537	ug/l	95
32) 1,1,1-Trichloroethane	5.379	97	39802	19.150	ug/l	99
36) 1,1-Dichloropropene	5.684	75	30850	19.713	ug/l	98
37) Ethyl Acetate	4.715	43	35720	18.112	ug/l	99
38) Carbon Tetrachloride	5.666	117	33982	20.092	ug/l	96
39) Methylcyclohexane	7.373	83	37396	19.494	ug/l	95
40) Benzene	6.031	78	92251	19.301	ug/l	99

Data Path : Z:\voasrv\HPCHEM1\MSVOA\_X\Data\VX040925\  
 Data File : VX045667.D  
 Acq On : 09 Apr 2025 11:49  
 Operator : JC/MD  
 Sample : VX0409WBS01  
 Misc : 5.0mL/MSVOA\_X/WATER  
 ALS Vial : 5 Sample Multiplier: 1

Instrument :  
 MSVOA\_X  
 ClientSampleId :  
 VX0409WBS01

Manual Integrations  
 APPROVED

Reviewed By : John Carlone 04/10/2025  
 Supervised By : Mahesh Dadoda 04/10/2025

Quant Time: Apr 10 01:33:49 2025  
 Quant Method : Z:\voasrv\HPCHEM1\MSVOA\_X\Method\82X040225W.M  
 Quant Title : SW846 8260  
 QLast Update : Wed Apr 02 03:11:43 2025  
 Response via : Initial Calibration

04/10/2025  
 Supervised By : Mahesh  
 Dadoda

Compound	R.T.	QIon	Response	Conc	Units	Dev(Min)
41) Methacrylonitrile	4.916	41	21224	20.397	ug/l	97
42) 1,2-Dichloroethane	6.086	62	40264	20.397	ug/l	99
43) Isopropyl Acetate	6.336	43	57645	19.285	ug/l	100
44) Trichloroethene	7.123	130	21805	19.194	ug/l	97
45) 1,2-Dichloropropane	7.428	63	23339	19.571	ug/l	100
46) Dibromomethane	7.580	93	17802	19.446	ug/l	98
47) Bromodichloromethane	7.818	83	35828	19.598	ug/l	98
48) Methyl methacrylate	7.690	41	30321	19.647	ug/l	99
49) 1,4-Dioxane	7.659	88	11977	428.937	ug/l	97
51) 4-Methyl-2-Pentanone	8.568	43	200067	100.967	ug/l	99
52) Toluene	8.714	92	55913	19.333	ug/l	99
53) t-1,3-Dichloropropene	8.976	75	30206	18.684	ug/l	99
54) cis-1,3-Dichloropropene	8.360	75	34931	20.333	ug/l	98
55) 1,1,2-Trichloroethane	9.147	97	22964	19.926	ug/l	96
56) Ethyl methacrylate	9.116	69	35297	19.790	ug/l	99
57) 1,3-Dichloropropane	9.305	76	39607	19.736	ug/l	98
58) 2-Chloroethyl Vinyl ether	8.238	63	88591	98.189	ug/l	100
59) 2-Hexanone	9.427	43	148084	100.919	ug/l	99
60) Dibromochloromethane	9.519	129	24830	19.763	ug/l	98
61) 1,2-Dibromoethane	9.604	107	23143	19.837	ug/l	99
64) Tetrachloroethene	9.269	164	20900	20.935	ug/l	98
65) Chlorobenzene	10.073	112	61480	20.348	ug/l	96
66) 1,1,1,2-Tetrachloroethane	10.159	131	20527	19.568	ug/l	99
67) Ethyl Benzene	10.189	91	108358	20.024	ug/l	98
68) m/p-Xylenes	10.299	106	79752	40.521	ug/l	99
69) o-Xylene	10.640	106	39137	20.186	ug/l	99
70) Styrene	10.653	104	64826	20.258	ug/l	98
71) Bromoform	10.799	173	15275	19.502	ug/l #	100
73) Isopropylbenzene	10.957	105	104506	20.330	ug/l	99
74) N-amyl acetate	10.842	43	49023	19.937	ug/l	98
75) 1,1,2,2-Tetrachloroethane	11.207	83	35954	19.910	ug/l	99
76) 1,2,3-Trichloropropane	11.238	75	31590m	20.180	ug/l	
77) Bromobenzene	11.195	156	24141	20.325	ug/l	98
78) n-propylbenzene	11.299	91	120369	20.329	ug/l	100
79) 2-Chlorotoluene	11.360	91	74998	19.813	ug/l	100
80) 1,3,5-Trimethylbenzene	11.451	105	88053	20.715	ug/l	99
81) trans-1,4-Dichloro-2-b...	11.018	75	8674	18.806	ug/l	95
82) 4-Chlorotoluene	11.451	91	86832	20.575	ug/l	100
83) tert-Butylbenzene	11.713	119	84807	20.152	ug/l	99
84) 1,2,4-Trimethylbenzene	11.750	105	86160	20.195	ug/l	99
85) sec-Butylbenzene	11.890	105	106901	20.682	ug/l	100
86) p-Isopropyltoluene	12.006	119	86083	20.201	ug/l	99
87) 1,3-Dichlorobenzene	11.969	146	42896	19.841	ug/l	99
88) 1,4-Dichlorobenzene	12.036	146	43700	19.938	ug/l	97
89) n-Butylbenzene	12.329	91	74429	20.141	ug/l	99
90) Hexachloroethane	12.536	117	14599	19.934	ug/l	98
91) 1,2-Dichlorobenzene	12.335	146	44205	20.565	ug/l	99
92) 1,2-Dibromo-3-Chloropr...	12.939	75	7722	20.447	ug/l	96
93) 1,2,4-Trichlorobenzene	13.585	180	22901	19.140	ug/l	99
94) Hexachlorobutadiene	13.725	225	10679	20.712	ug/l	98
95) Naphthalene	13.774	128	87230	19.591	ug/l	99
96) 1,2,3-Trichlorobenzene	13.957	180	24734	19.742	ug/l	99

04/10/2025

Data Path : Z:\voasrv\HPCHEM1\MSVOA\_X\Data\VX040925\  
Data File : VX045667.D  
Acq On : 09 Apr 2025 11:49  
Operator : JC/MD  
Sample : VX0409WBS01  
Misc : 5.0mL/MSVOA\_X/WATER  
ALS Vial : 5 Sample Multiplier: 1

**Instrument :**  
MSVOA\_X  
**ClientSampleId :**  
VX0409WBS01

Quant Time: Apr 10 01:33:49 2025  
Quant Method : Z:\voasrv\HPCHEM1\MSVOA\_X\Method\82X040225W.M  
Quant Title : SW846 8260  
QLast Update : Wed Apr 02 03:11:43 2025  
Response via : Initial Calibration

**Manual Integrations**  
**APPROVED**

Reviewed By :John Carlone 04/10/2025  
Supervised By :Mahesh Dadoda 04/10/2025

04/10/2025  
Supervised By :Mahesh  
Dadoda

04/10/2025

-----  
Compound R.T. QIon Response Conc Units Dev(Min)

(#) = qualifier out of range (m) = manual integration (+) = signals summed

Data Path : Z:\voasrv\HPCHEM1\MSVOA\_X\Data\VX040925\  
 Data File : VX045667.D  
 Acq On : 09 Apr 2025 11:49  
 Operator : JC/MD  
 Sample : VX0409WBS01  
 Misc : 5.0mL/MSVOA\_X/WATER  
 ALS Vial : 5 Sample Multiplier: 1

**Instrument :**  
 MSVOA\_X  
**Client Sample Id :**  
 VX0409WBS01

Quant Time: Apr 10 01:33:49 2025  
 Quant Method : Z:\voasrv\HPCHEM1\MSVOA\_X\Method\82X040225W.M  
 Quant Title : SW846 8260  
 QLast Update : Wed Apr 02 03:11:43 2025  
 Response via : Initial Calibration

**Manual Integrations  
 APPROVED**

Reviewed By :John Carlone 04/10/2025  
 Supervised By :Mahesh Dadoda 04/10/2025

04/10/2025  
 Supervised By :Mahesh  
 Dadoda

04/10/2025

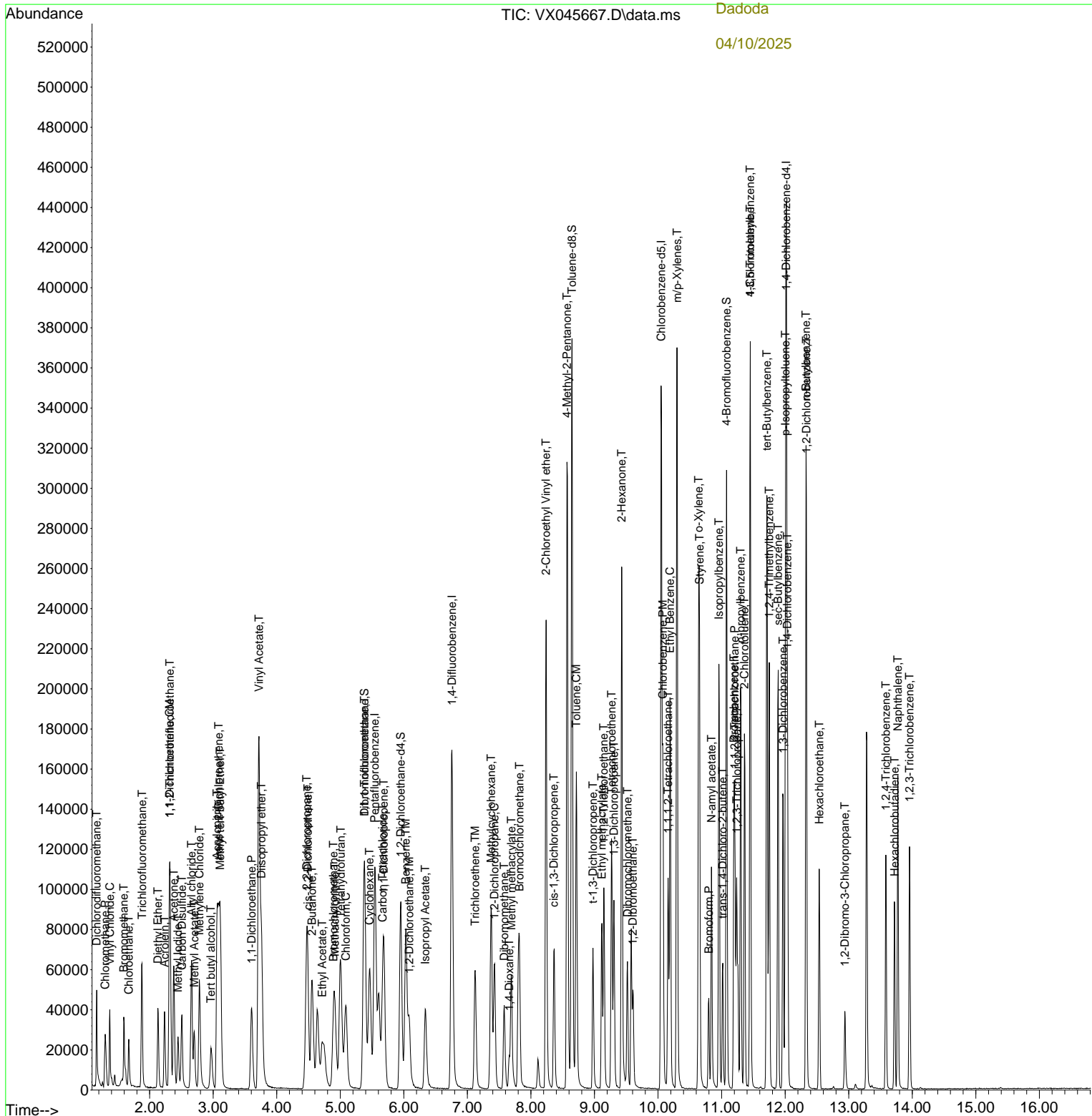

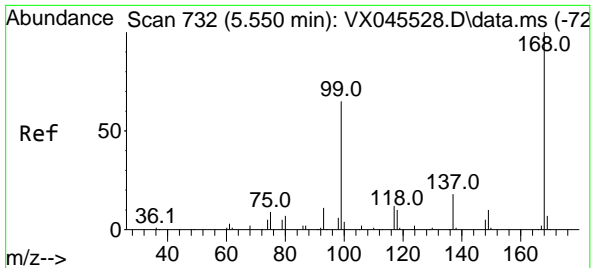

#1  
 Pentafluorobenzene  
 Concen: 50.000 ug/l  
 RT: 5.544 min Scan# 71  
 Delta R.T. -0.006 min  
 Lab File: VX045667.D  
 Acq: 09 Apr 2025 11:49

Instrument :  
 MSVOA\_X  
 ClientSampleId :  
 VX0409WBS01

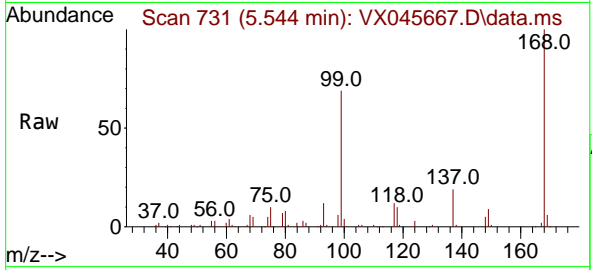

Tgt Ion:168 Resp: 94074  
 Ion Ratio Lower Upper  
 168 100  
 99 69.4 52.3 78.5

Manual Integrations  
 APPROVED

Reviewed By :John Carlone 04/10/2025  
 Supervised By :Mahesh Dadoda 04/10/2025

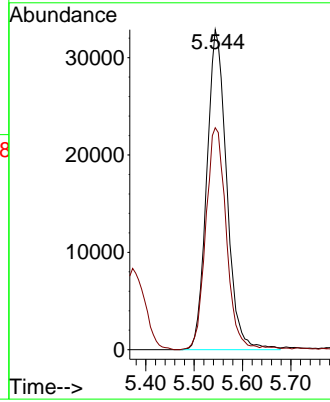
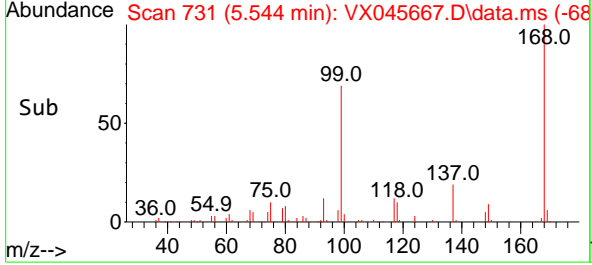

04/10/2025  
 Supervised By :Mahesh  
 Dadoda

04/10/2025

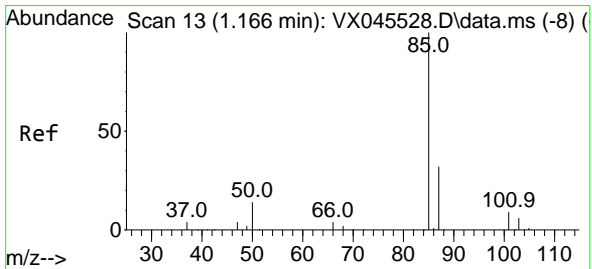

#2  
 Dichlorodifluoromethane  
 Concen: 20.113 ug/l  
 RT: 1.166 min Scan# 13  
 Delta R.T. 0.000 min  
 Lab File: VX045667.D  
 Acq: 09 Apr 2025 11:49

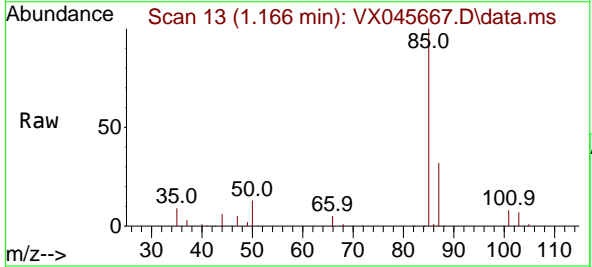

Tgt Ion: 85 Resp: 28296  
 Ion Ratio Lower Upper  
 85 100  
 87 31.7 16.1 48.2

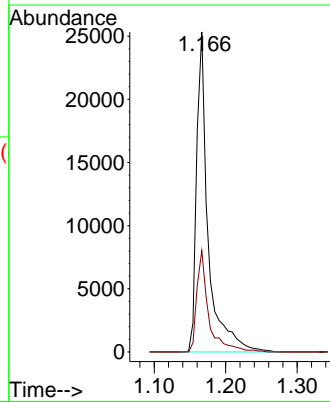
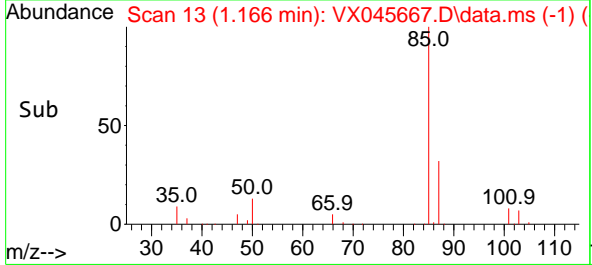

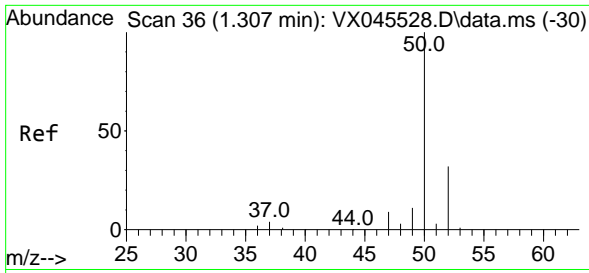

#3  
 Chloromethane  
 Concen: 18.746 ug/l  
 RT: 1.301 min Scan# 31  
 Delta R.T. -0.006 min  
 Lab File: VX045667.D  
 Acq: 09 Apr 2025 11:49

Instrument : MSVOA\_X  
 ClientSampleId : VX0409WBS01

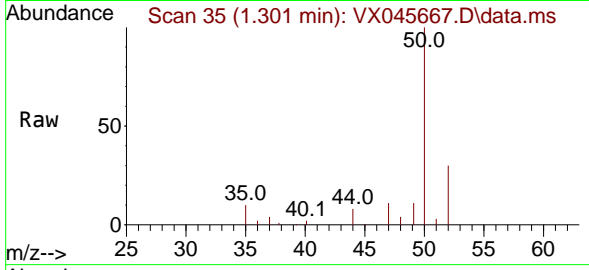

Tgt Ion: 50 Resp: 27094  
 Ion Ratio Lower Upper  
 50 100  
 52 30.2 25.9 38.9

Manual Integrations  
**APPROVED**

Reviewed By :John Carlone 04/10/2025  
 Supervised By :Mahesh Dadoda 04/10/2025

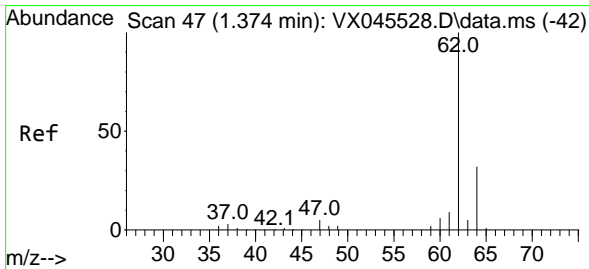
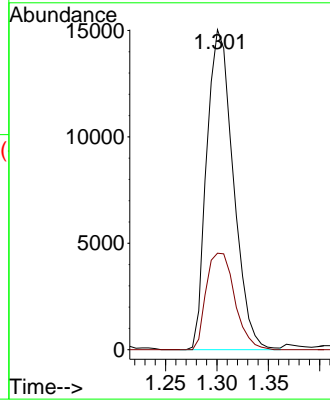
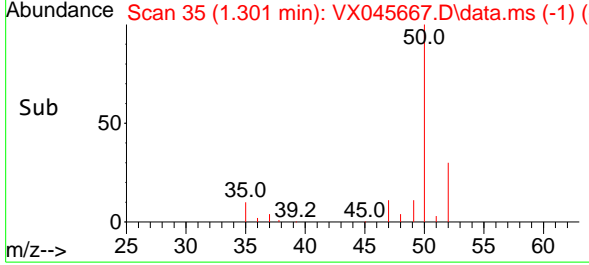

#4  
 Vinyl Chloride  
 Concen: 18.466 ug/l  
 RT: 1.374 min Scan# 47  
 Delta R.T. 0.000 min  
 Lab File: VX045667.D  
 Acq: 09 Apr 2025 11:49

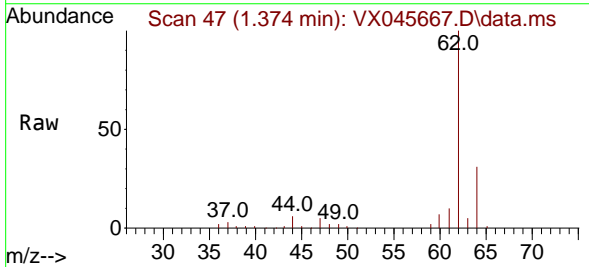

Tgt Ion: 62 Resp: 24425  
 Ion Ratio Lower Upper  
 62 100  
 64 30.9 25.5 38.3

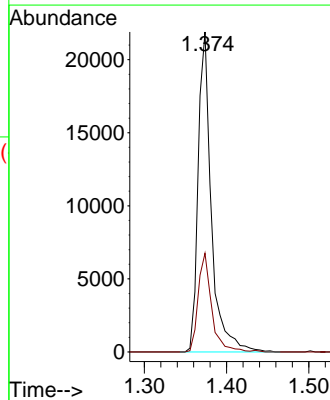
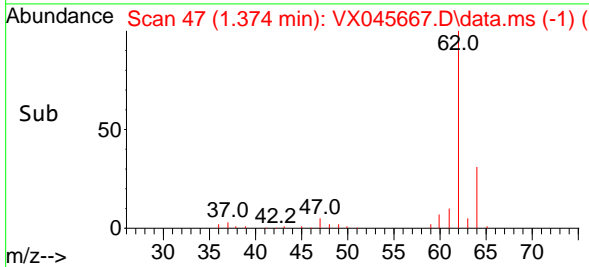

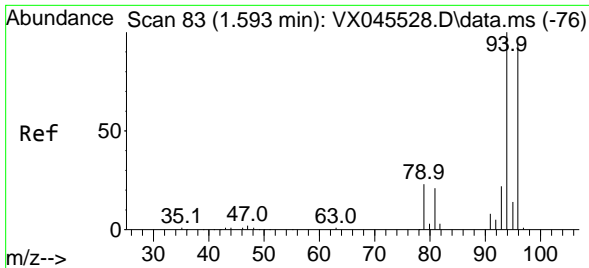

#5  
 Bromomethane  
 Concen: 18.169 ug/l  
 RT: 1.593 min Scan# 81  
 Delta R.T. 0.000 min  
 Lab File: VX045667.D  
 Acq: 09 Apr 2025 11:49

Instrument : MSVOA\_X  
 Client Sample Id : VX0409WBS01

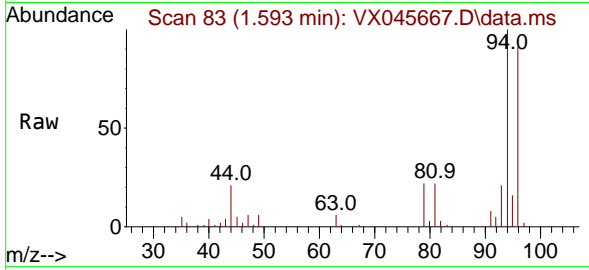

Tgt Ion: 94 Resp: 1139  
 Ion Ratio Lower Upper  
 94 100  
 96 91.5 74.8 112.2

Manual Integrations  
**APPROVED**  
 Reviewed By :John Carlone 04/10/2025  
 Supervised By :Mahesh Dadoda 04/10/2025

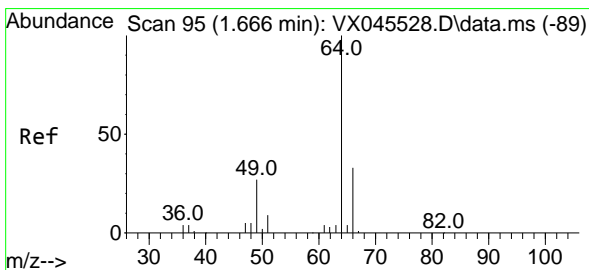
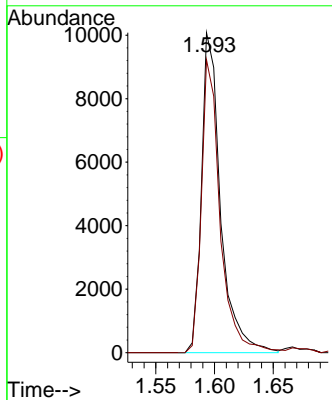
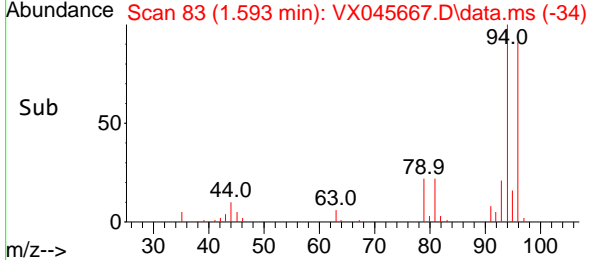

#6  
 Chloroethane  
 Concen: 20.443 ug/l  
 RT: 1.672 min Scan# 96  
 Delta R.T. 0.006 min  
 Lab File: VX045667.D  
 Acq: 09 Apr 2025 11:49

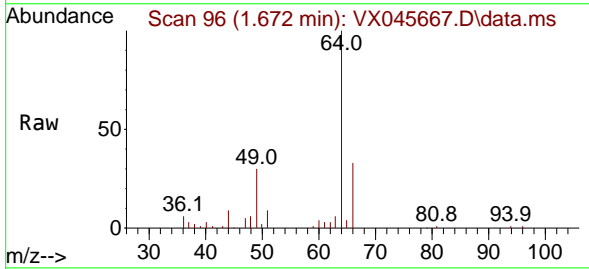

Tgt Ion: 64 Resp: 14346  
 Ion Ratio Lower Upper  
 64 100  
 66 32.9 26.3 39.5

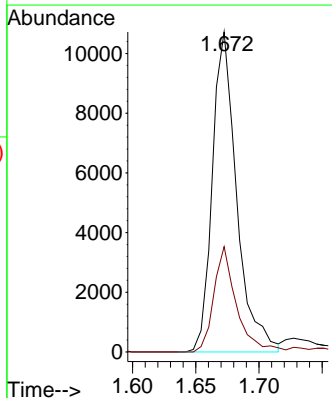
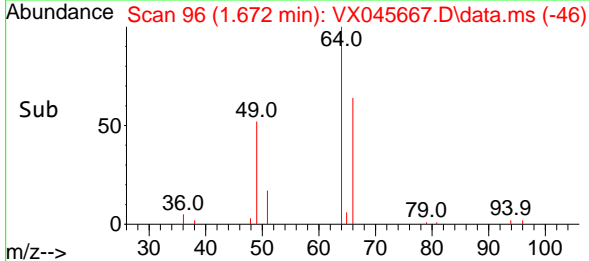

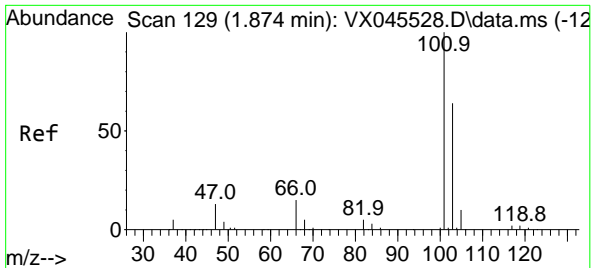

#7  
 Trichlorofluoromethane  
 Concen: 19.702 ug/l  
 RT: 1.880 min Scan# 111  
 Delta R.T. 0.006 min  
 Lab File: VX045667.D  
 Acq: 09 Apr 2025 11:49

Instrument : MSVOA\_X  
 Client Sample Id : VX0409WBS01

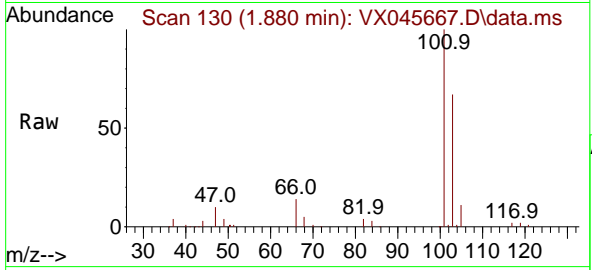

Tgt Ion: 101 Resp: 3886  
 Ion Ratio Lower Upper  
 101 100  
 103 67.3 51.1 76.7

Manual Integrations  
**APPROVED**

Reviewed By : John Carlone 04/10/2025  
 Supervised By : Mahesh Dadoda 04/10/2025

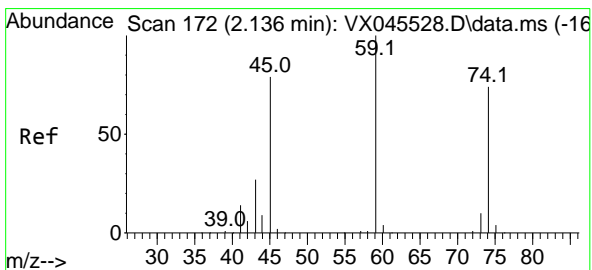
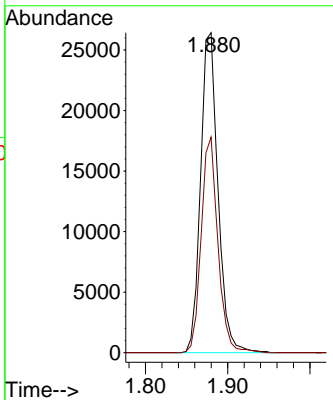
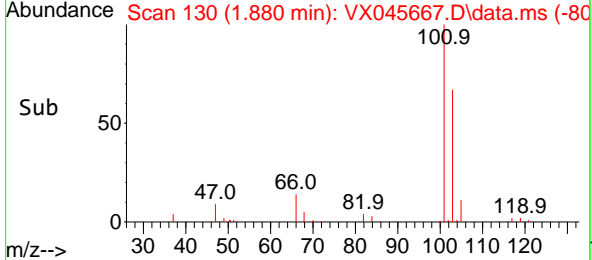

#8  
 Diethyl Ether  
 Concen: 18.364 ug/l  
 RT: 2.130 min Scan# 171  
 Delta R.T. -0.006 min  
 Lab File: VX045667.D  
 Acq: 09 Apr 2025 11:49

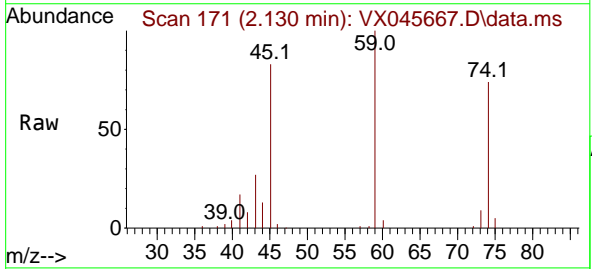

Tgt Ion: 74 Resp: 12161  
 Ion Ratio Lower Upper  
 74 100  
 45 115.4 53.0 159.1

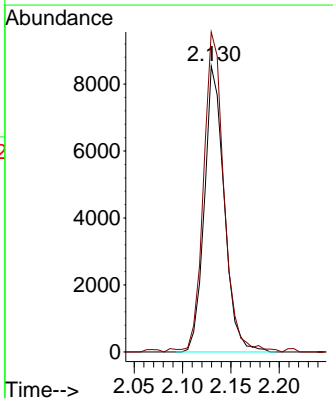
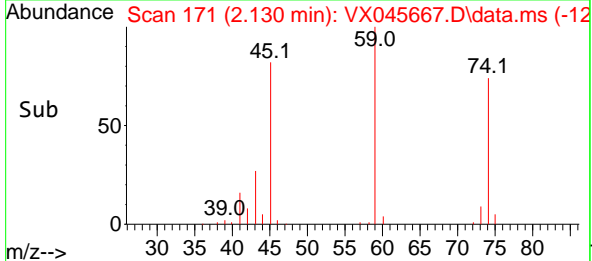



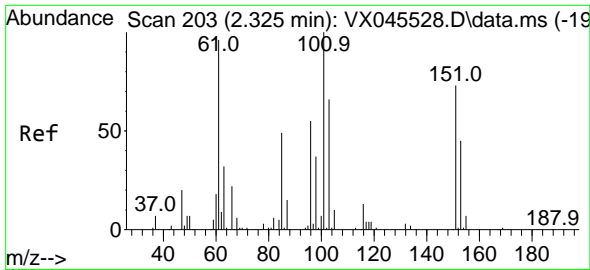

#9  
 1,1,2-Trichlorotrifluoroethane  
 Concen: 20.436 ug/l  
 RT: 2.319 min Scan# 202  
 Delta R.T. -0.006 min  
 Lab File: VX045667.D  
 Acq: 09 Apr 2025 11:49

Instrument : MSVOA\_X  
 Client Sample Id : VX0409WBS01

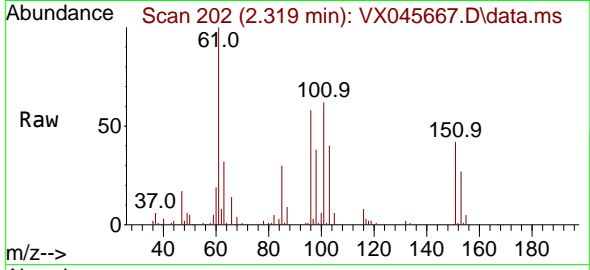

Tgt Ion:101 Resp: 23620  
 Ion Ratio Lower Upper  
 101 100  
 85 46.5 38.9 58.3  
 151 67.0 57.5 86.3

Manual Integrations  
**APPROVED**  
 Reviewed By :John Carlone 04/10/2025  
 Supervised By :Mahesh Dadoda 04/10/2025

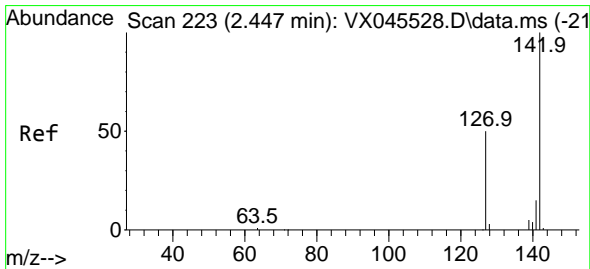
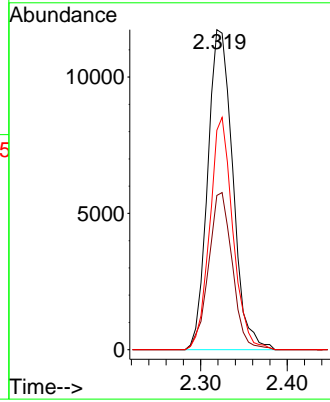
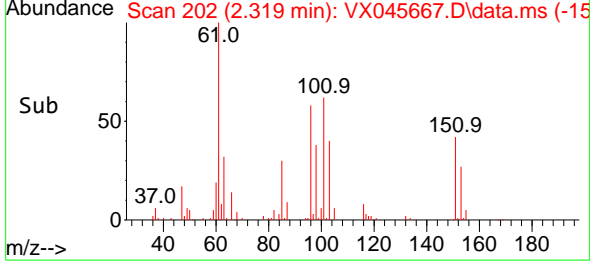

#10  
 Methyl Iodide  
 Concen: 18.520 ug/l  
 RT: 2.447 min Scan# 223  
 Delta R.T. 0.000 min  
 Lab File: VX045667.D  
 Acq: 09 Apr 2025 11:49

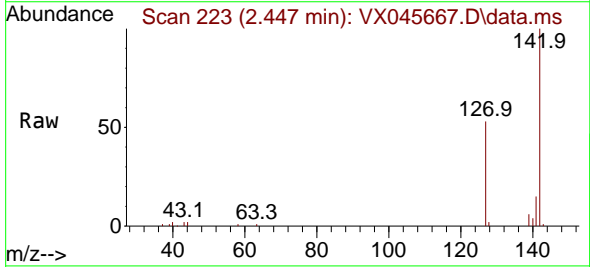

Tgt Ion:142 Resp: 26699  
 Ion Ratio Lower Upper  
 142 100  
 127 51.5 40.2 60.4  
 141 14.0 11.7 17.5

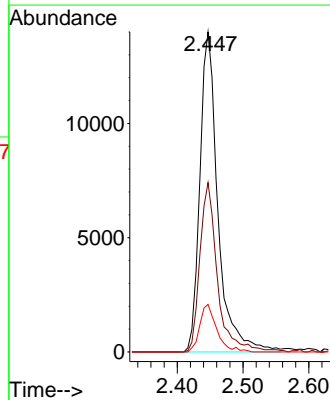
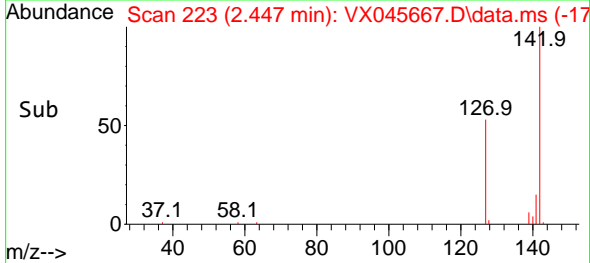

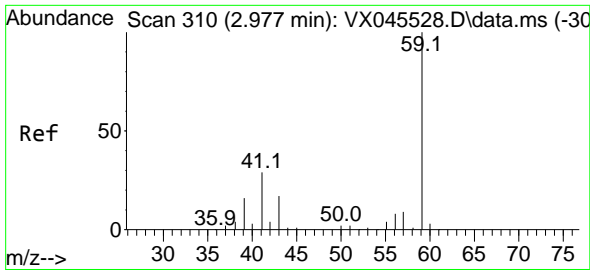

#11  
 Tert butyl alcohol  
 Concen: 96.798 ug/l  
 RT: 2.965 min Scan# 308  
 Delta R.T. -0.012 min  
 Lab File: VX045667.D  
 Acq: 09 Apr 2025 11:49

Instrument :

MSVOA\_X

Client Sample Id :

VX0409WBS01

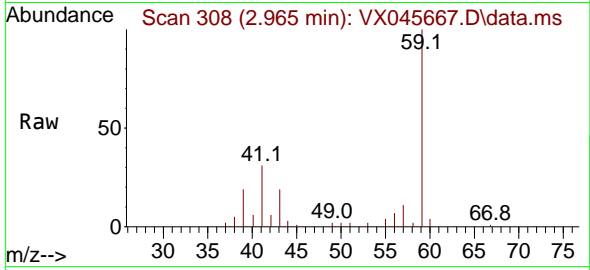

Tgt Ion: 59 Resp: 22380  
 Ion Ratio Lower Upper  
 59 100  
 57 11.8 8.6 12.8

Manual Integrations

APPROVED

Reviewed By :John Carlone 04/10/2025

Supervised By :Mahesh Dadoda 04/10/2025

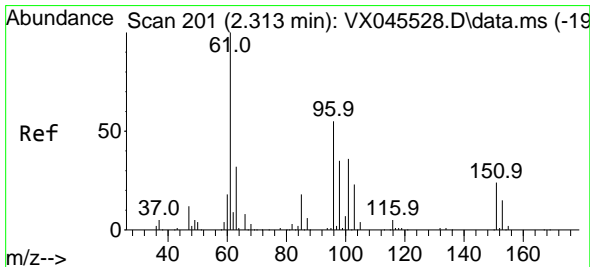
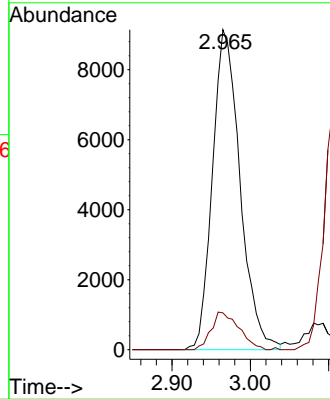
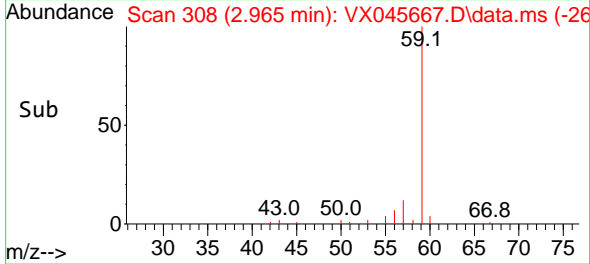

#12  
 1,1-Dichloroethene  
 Concen: 18.391 ug/l  
 RT: 2.313 min Scan# 201  
 Delta R.T. 0.000 min  
 Lab File: VX045667.D  
 Acq: 09 Apr 2025 11:49

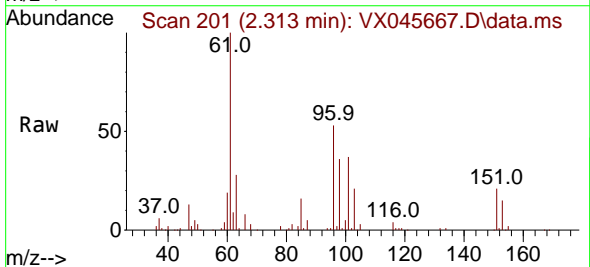

Tgt Ion: 96 Resp: 20770  
 Ion Ratio Lower Upper  
 96 100  
 61 188.3 145.7 218.5  
 98 67.2 51.6 77.4

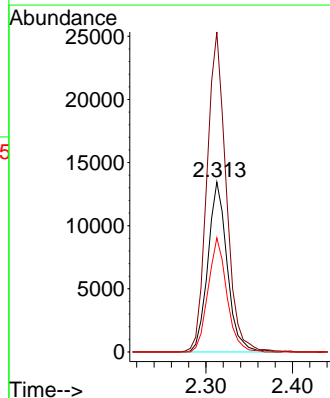
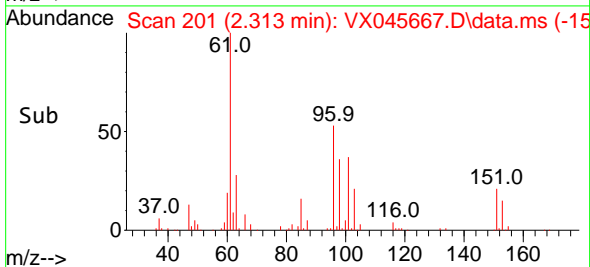

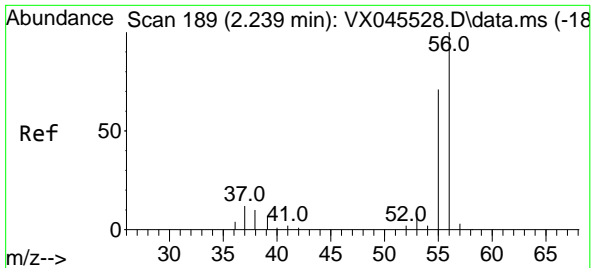

#13  
 Acrolein  
 Concen: 80.591 ug/l  
 RT: 2.233 min Scan# 188  
 Delta R.T. -0.006 min  
 Lab File: VX045667.D  
 Acq: 09 Apr 2025 11:49

Instrument :

MSVOA\_X

ClientSampleId :

VX0409WBS01

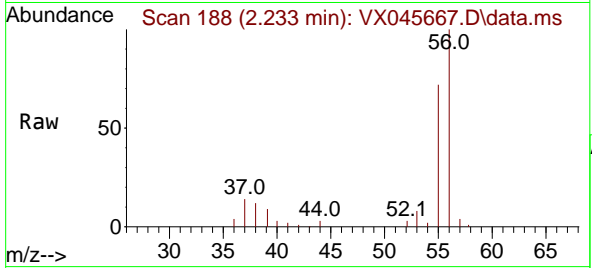

Tgt Ion: 56 Resp: 25658  
 Ion Ratio Lower Upper  
 56 100  
 55 70.8 56.2 84.2

Manual Integrations

APPROVED

Reviewed By :John Carlone 04/10/2025  
 Supervised By :Mahesh Dadoda 04/10/2025

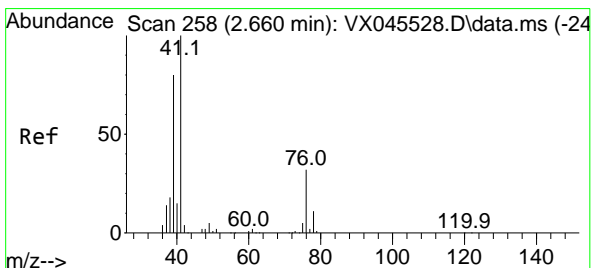
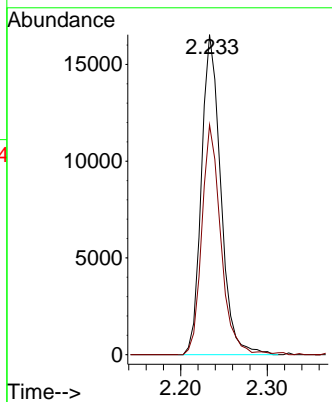
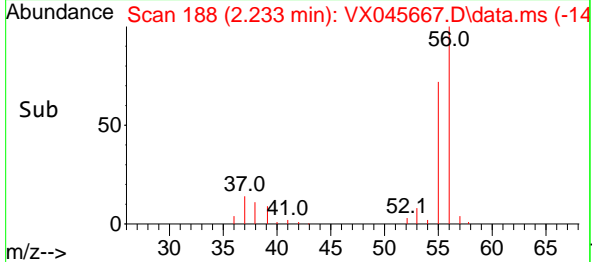

#14  
 Allyl chloride  
 Concen: 19.404 ug/l  
 RT: 2.660 min Scan# 258  
 Delta R.T. 0.000 min  
 Lab File: VX045667.D  
 Acq: 09 Apr 2025 11:49

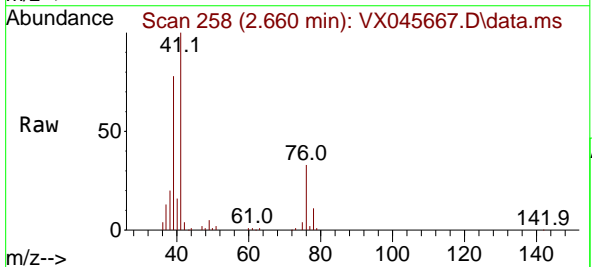

Tgt Ion: 41 Resp: 41579  
 Ion Ratio Lower Upper  
 41 100  
 39 73.5 60.2 90.2  
 76 29.0 24.6 36.8

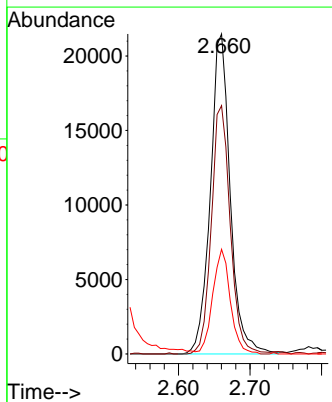
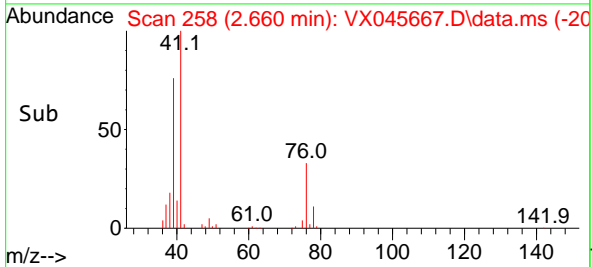

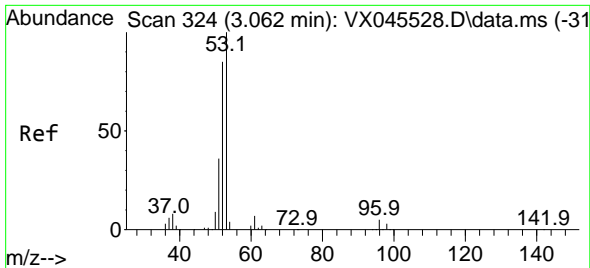

#15  
 Acrylonitrile  
 Concen: 93.374 ug/l  
 RT: 3.062 min Scan# 31  
 Delta R.T. 0.000 min  
 Lab File: VX045667.D  
 Acq: 09 Apr 2025 11:49

Instrument :

MSVOA\_X

Client Sample Id :

VX0409WBS01

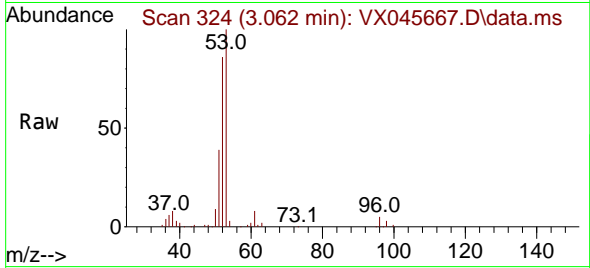

Tgt Ion: 53 Resp: 6814  
 Ion Ratio Lower Upper  
 53 100  
 52 84.5 67.4 101.2  
 51 38.4 29.9 44.9

Manual Integrations

APPROVED

Reviewed By :John Carlone 04/10/2025

Supervised By :Mahesh Dadoda 04/10/2025

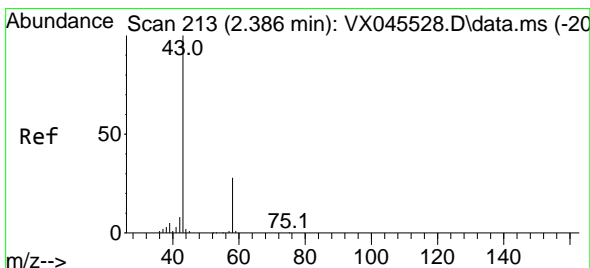
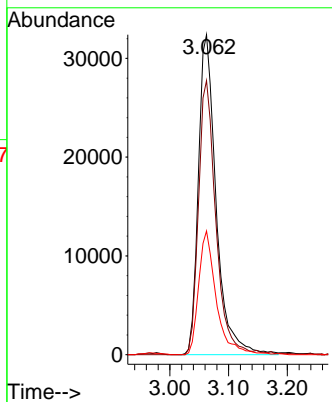
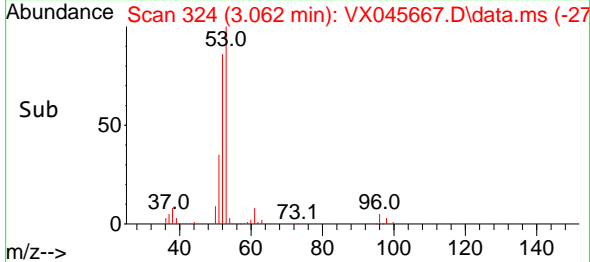

#16  
 Acetone  
 Concen: 93.280 ug/l  
 RT: 2.380 min Scan# 212  
 Delta R.T. -0.006 min  
 Lab File: VX045667.D  
 Acq: 09 Apr 2025 11:49

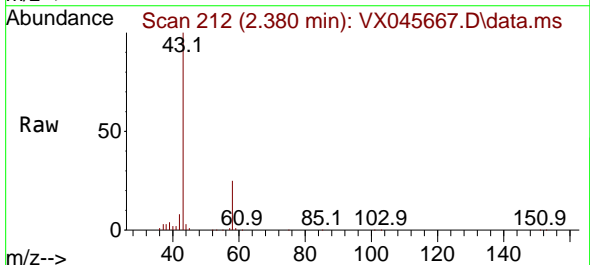

Tgt Ion: 43 Resp: 65896  
 Ion Ratio Lower Upper  
 43 100  
 58 25.4 22.3 33.5

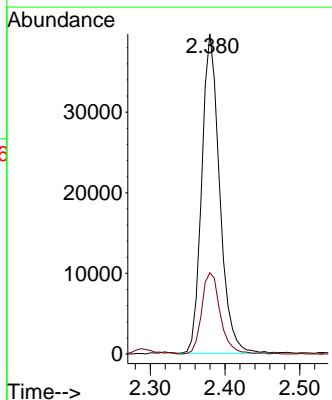
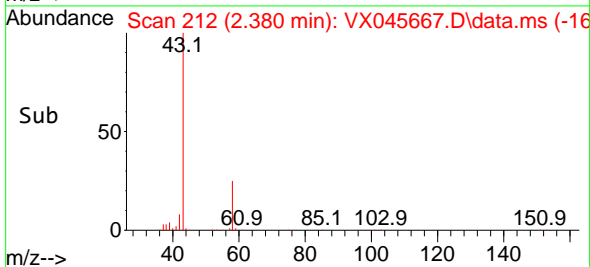

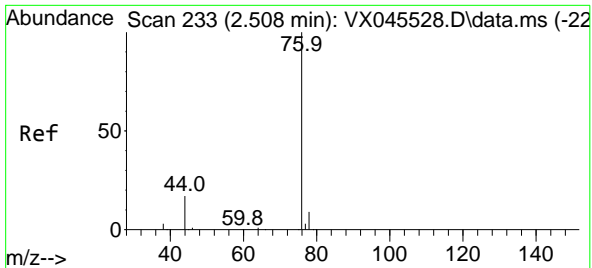

#17  
 Carbon Disulfide  
 Concen: 16.502 ug/l  
 RT: 2.508 min Scan# 211  
 Delta R.T. 0.000 min  
 Lab File: VX045667.D  
 Acq: 09 Apr 2025 11:49

Instrument : MSVOA\_X  
 Client Sample Id : VX0409WBS01

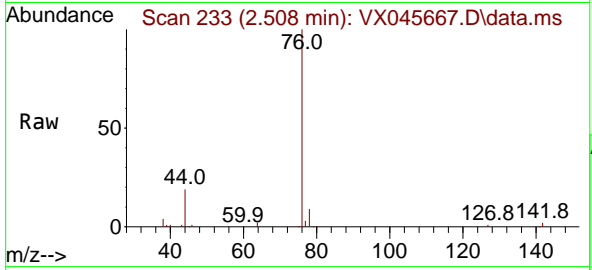

Tgt Ion: 76 Resp: 46029  
 Ion Ratio Lower Upper  
 76 100  
 78 9.0 7.0 10.6

Manual Integrations  
**APPROVED**  
 Reviewed By : John Carlone 04/10/2025  
 Supervised By : Mahesh Dadoda 04/10/2025

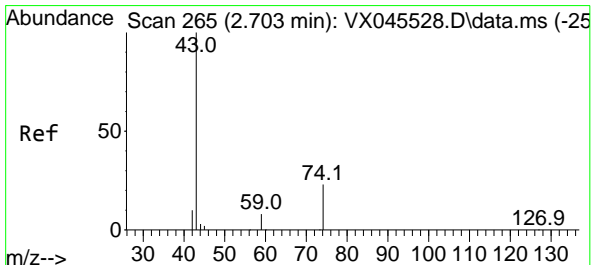
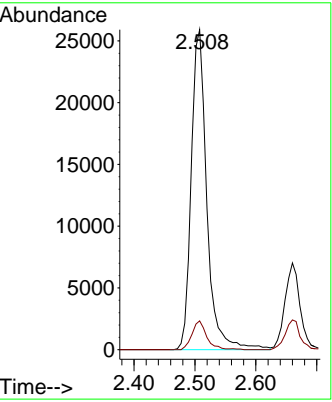
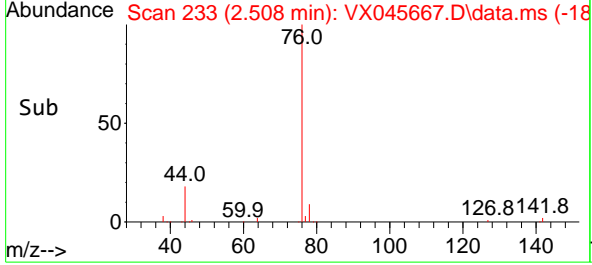

#18  
 Methyl Acetate  
 Concen: 20.244 ug/l  
 RT: 2.703 min Scan# 265  
 Delta R.T. 0.000 min  
 Lab File: VX045667.D  
 Acq: 09 Apr 2025 11:49

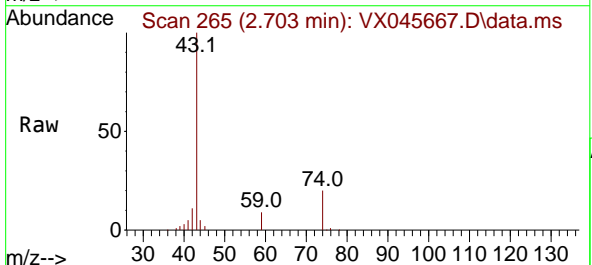

Tgt Ion: 43 Resp: 32926  
 Ion Ratio Lower Upper  
 43 100  
 74 21.9 17.5 26.3

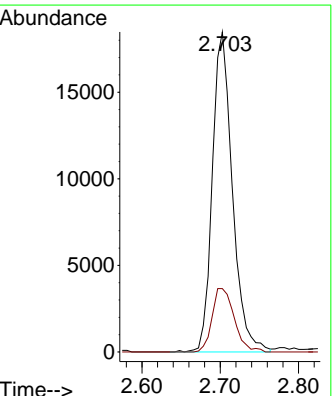
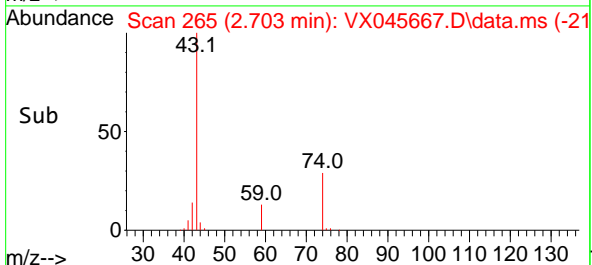

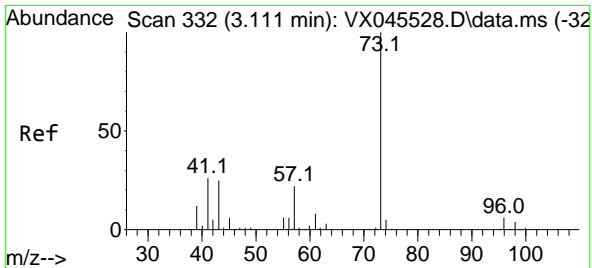

#19  
 Methyl tert-butyl Ether  
 Concen: 19.265 ug/l  
 RT: 3.111 min Scan# 311  
 Delta R.T. 0.000 min  
 Lab File: VX045667.D  
 Acq: 09 Apr 2025 11:49

Instrument :

MSVOA\_X

ClientSampleId :

VX0409WBS01

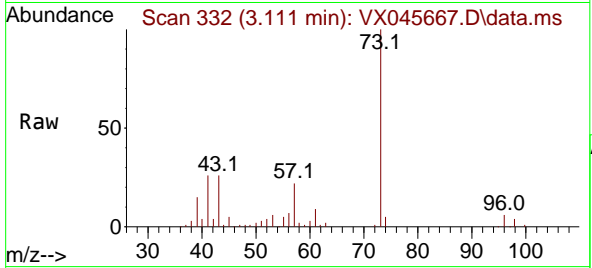

Tgt Ion: 73 Resp: 76110  
 Ion Ratio Lower Upper  
 73 100  
 57 22.2 17.6 26.4

Manual Integrations

APPROVED

Reviewed By :John Carlone 04/10/2025

Supervised By :Mahesh Dadoda 04/10/2025

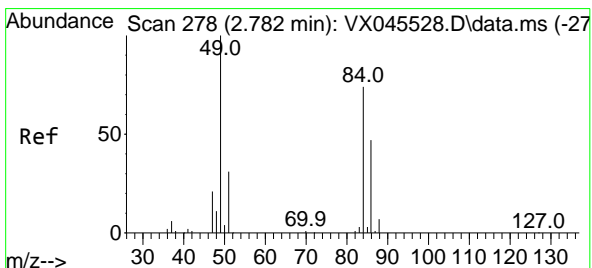
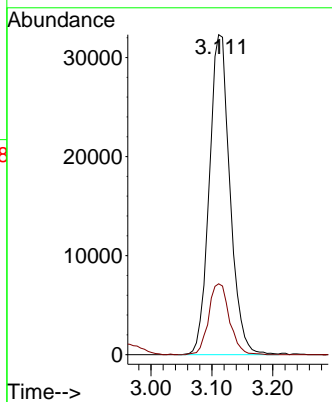
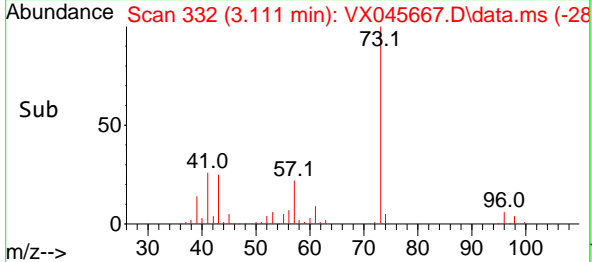

#20  
 Methylene Chloride  
 Concen: 18.320 ug/l  
 RT: 2.782 min Scan# 278  
 Delta R.T. 0.000 min  
 Lab File: VX045667.D  
 Acq: 09 Apr 2025 11:49

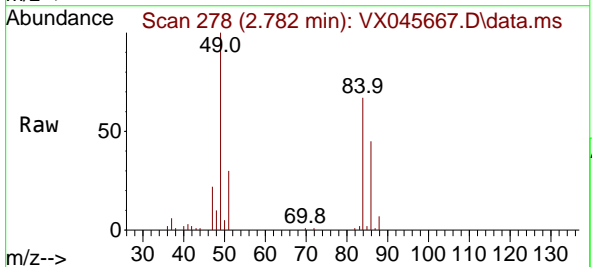

Tgt Ion: 84 Resp: 24229  
 Ion Ratio Lower Upper  
 84 100  
 49 148.4 107.5 161.3  
 51 45.2 33.0 49.6  
 86 67.5 50.1 75.1

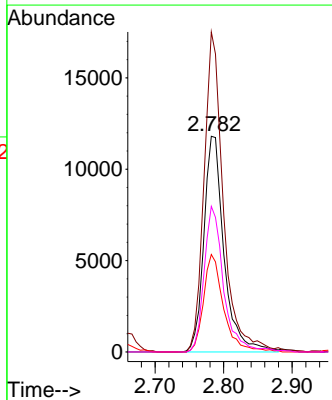
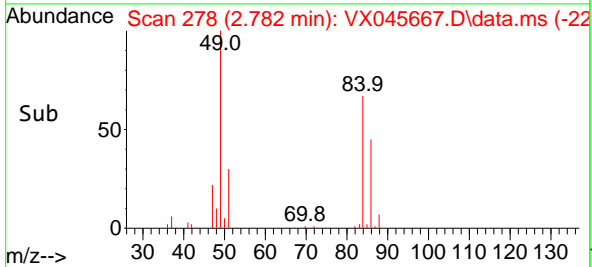

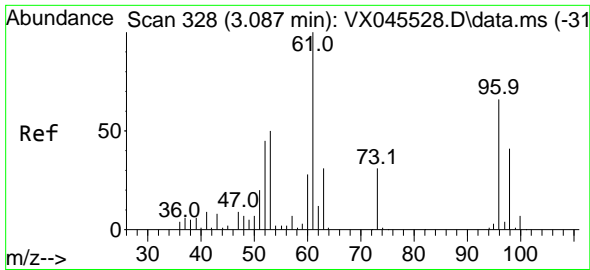

#21  
 trans-1,2-Dichloroethene  
 Concen: 18.424 ug/l  
 RT: 3.087 min Scan# 31  
 Delta R.T. 0.000 min  
 Lab File: VX045667.D  
 Acq: 09 Apr 2025 11:49

Instrument :

MSVOA\_X

ClientSampleId :

VX0409WBS01

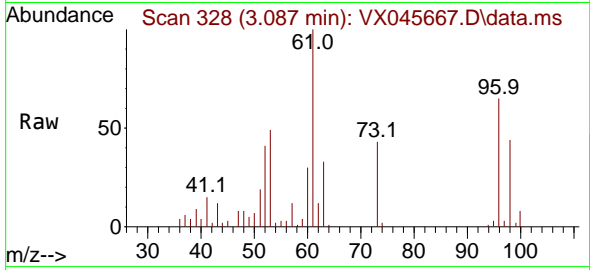

Tgt Ion: 96 Resp: 2125  
 Ion Ratio Lower Upper  
 96 100  
 61 153.4 121.0 181.6  
 98 67.7 49.7 74.5

Manual Integrations

APPROVED

Reviewed By :John Carlone 04/10/2025

Supervised By :Mahesh Dadoda 04/10/2025

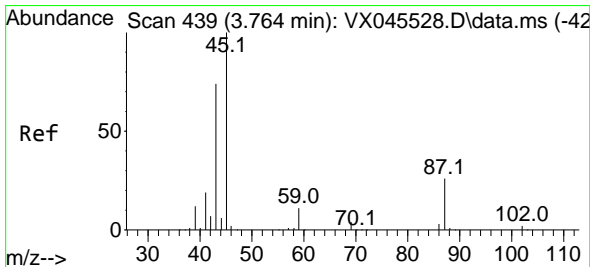
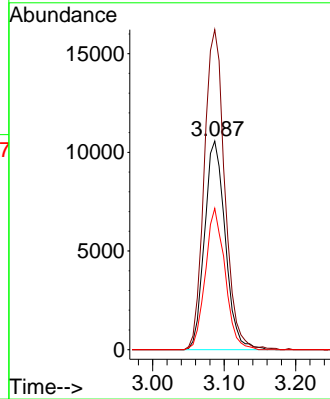
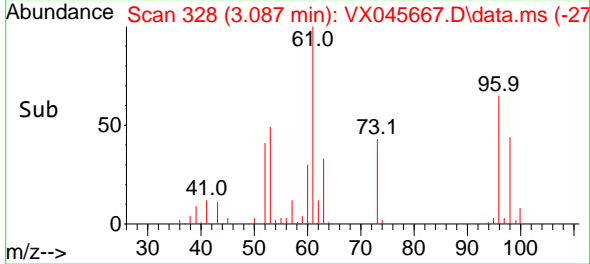

#22  
 Diisopropyl ether  
 Concen: 18.861 ug/l  
 RT: 3.757 min Scan# 438  
 Delta R.T. -0.006 min  
 Lab File: VX045667.D  
 Acq: 09 Apr 2025 11:49

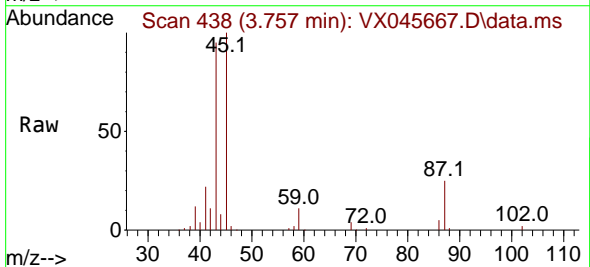

Tgt Ion: 45 Resp: 79613  
 Ion Ratio Lower Upper  
 45 100  
 43 94.7 59.3 88.9#  
 87 25.4 20.4 30.6  
 59 10.5 9.0 13.6

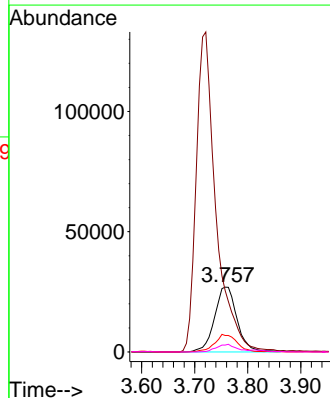
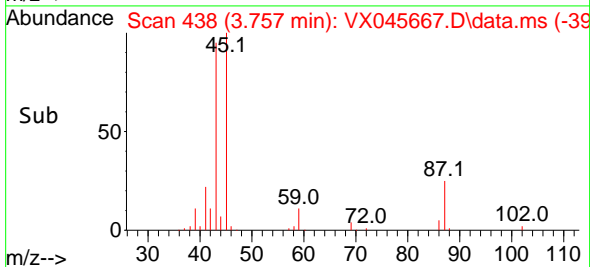

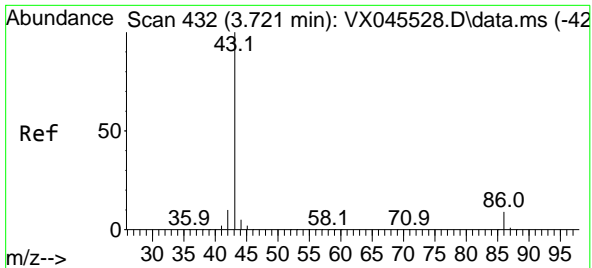

#23  
 Vinyl Acetate  
 Concen: 94.659 ug/l  
 RT: 3.721 min Scan# 413  
 Delta R.T. 0.000 min  
 Lab File: VX045667.D  
 Acq: 09 Apr 2025 11:49

Instrument : MSVOA\_X  
 Client Sample Id : VX0409WBS01

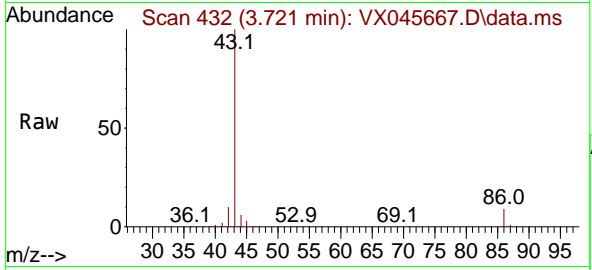

Tgt Ion: 43 Resp: 345218  
 Ion Ratio Lower Upper  
 43 100  
 86 9.4 7.5 11.3

Manual Integrations  
**APPROVED**  
 Reviewed By :John Carlone 04/10/2025  
 Supervised By :Mahesh Dadoda 04/10/2025

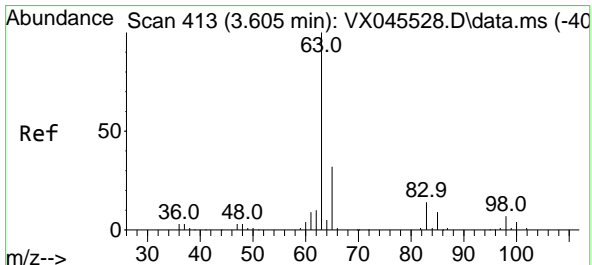
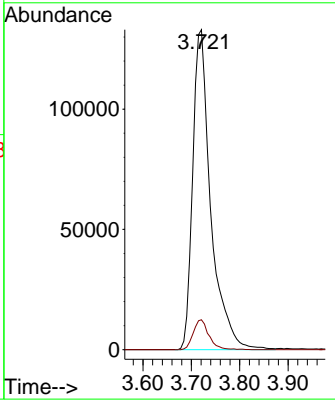
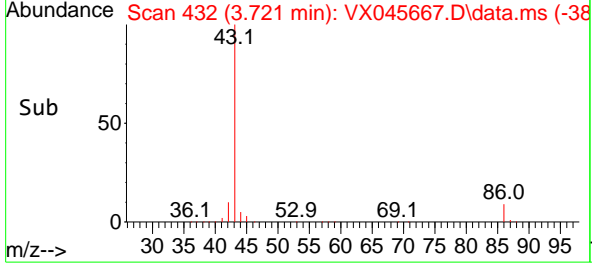

#24  
 1,1-Dichloroethane  
 Concen: 19.137 ug/l  
 RT: 3.605 min Scan# 413  
 Delta R.T. 0.000 min  
 Lab File: VX045667.D  
 Acq: 09 Apr 2025 11:49

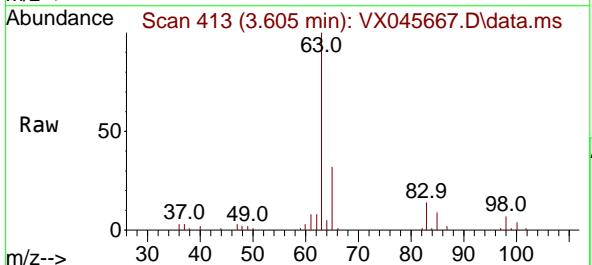

Tgt Ion: 63 Resp: 45684  
 Ion Ratio Lower Upper  
 63 100  
 98 6.7 3.4 10.1  
 100 3.6 2.2 6.6

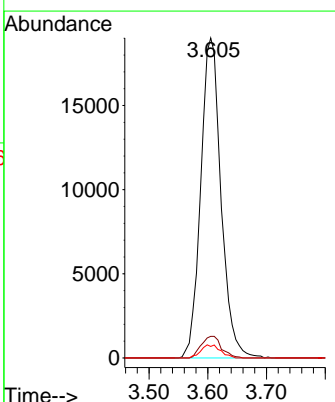
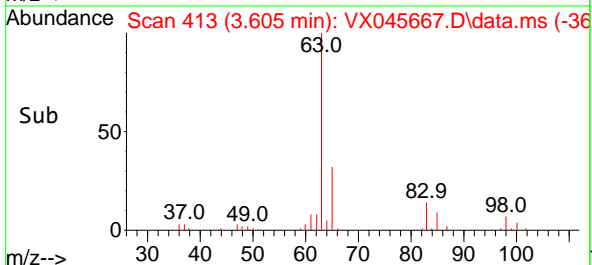



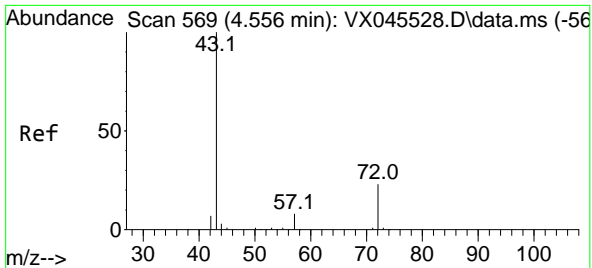

#25  
 2-Butanone  
 Concen: 94.586 ug/l  
 RT: 4.556 min Scan# 569  
 Delta R.T. 0.000 min  
 Lab File: VX045667.D  
 Acq: 09 Apr 2025 11:49

Instrument :

MSVOA\_X

Client Sample Id :

VX0409WBS01

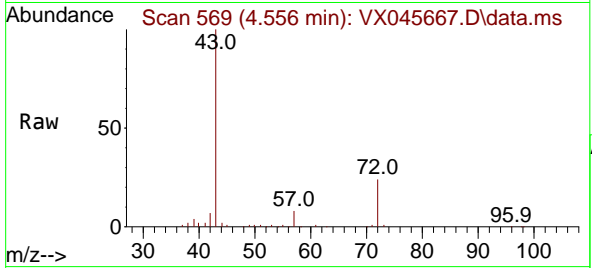

Tgt Ion: 43 Resp: 97809  
 Ion Ratio Lower Upper  
 43 100  
 72 24.2 18.6 28.0

Manual Integrations

APPROVED

Reviewed By :John Carlone 04/10/2025

Supervised By :Mahesh Dadoda 04/10/2025

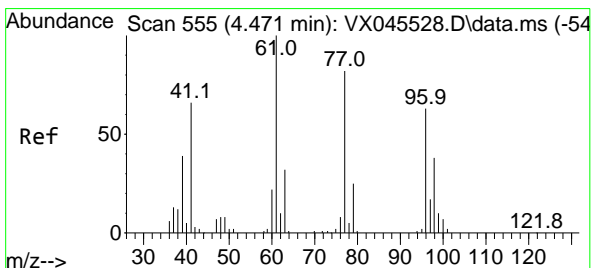
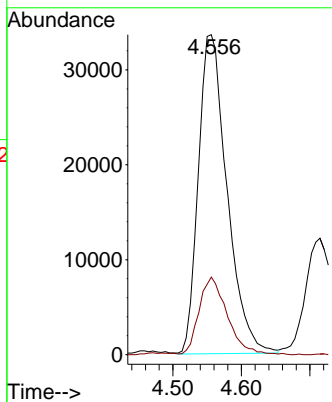
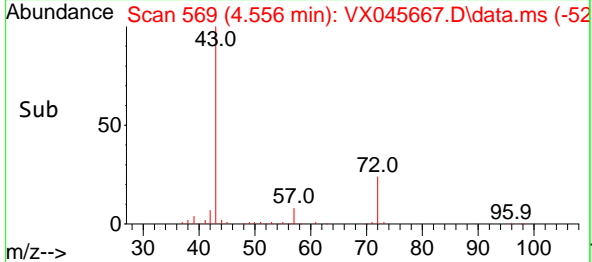

#26  
 2,2-Dichloropropane  
 Concen: 21.275 ug/l  
 RT: 4.471 min Scan# 555  
 Delta R.T. 0.000 min  
 Lab File: VX045667.D  
 Acq: 09 Apr 2025 11:49

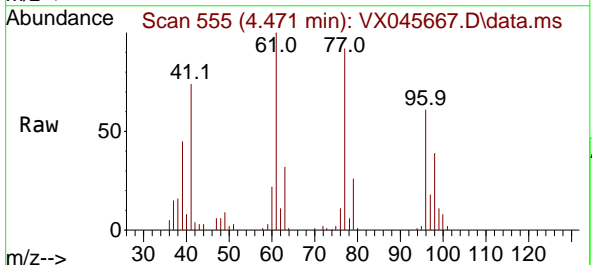

Tgt Ion: 77 Resp: 32813  
 Ion Ratio Lower Upper  
 77 100  
 97 20.8 10.6 31.8

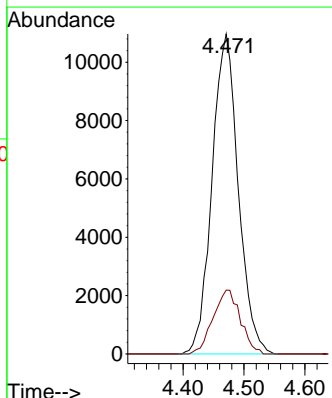
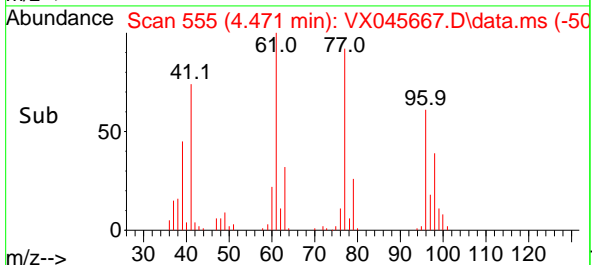

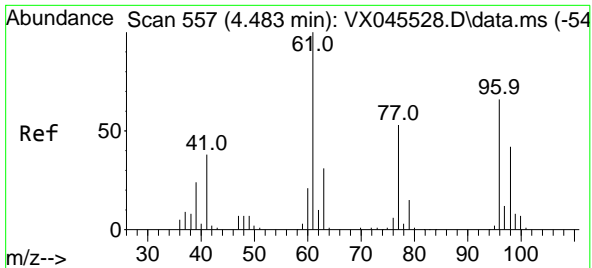

#27  
 cis-1,2-Dichloroethene  
 Concen: 18.585 ug/l  
 RT: 4.489 min Scan# 557  
 Delta R.T. 0.006 min  
 Lab File: VX045667.D  
 Acq: 09 Apr 2025 11:49

Instrument :

MSVOA\_X

ClientSampleId :

VX0409WBS01

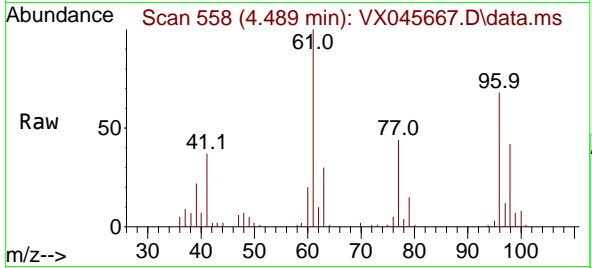

Tgt Ion: 96 Resp: 2612  
 Ion Ratio Lower Upper  
 96 100  
 61 161.7 0.0 313.2  
 98 63.6 0.0 126.4

Manual Integrations

APPROVED

Reviewed By :John Carlone 04/10/2025  
 Supervised By :Mahesh Dadoda 04/10/2025

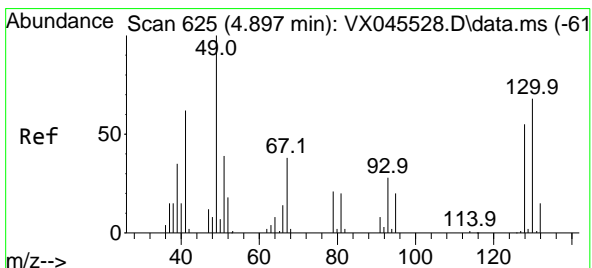
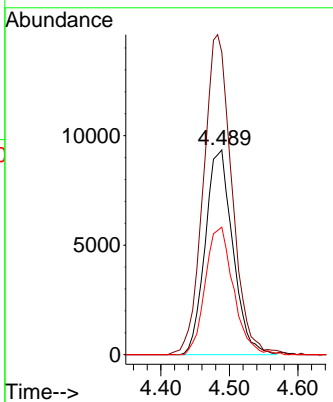
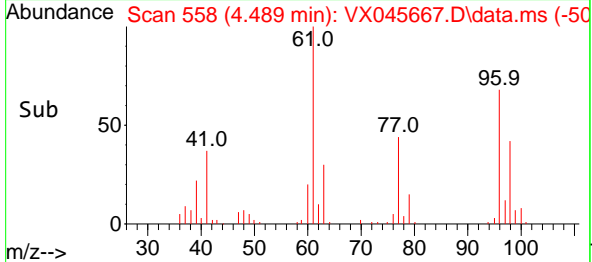

#28  
 Bromochloromethane  
 Concen: 19.766 ug/l  
 RT: 4.891 min Scan# 624  
 Delta R.T. -0.006 min  
 Lab File: VX045667.D  
 Acq: 09 Apr 2025 11:49

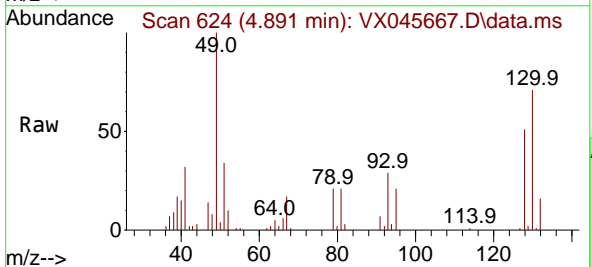

Tgt Ion: 49 Resp: 22802  
 Ion Ratio Lower Upper  
 49 100  
 129 1.6 0.0 3.8  
 130 68.9 54.6 81.8

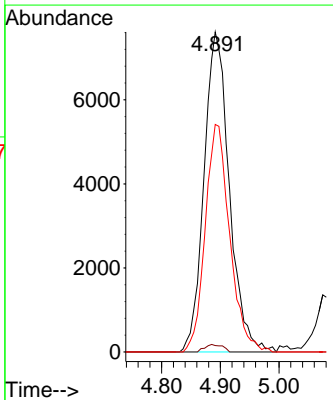
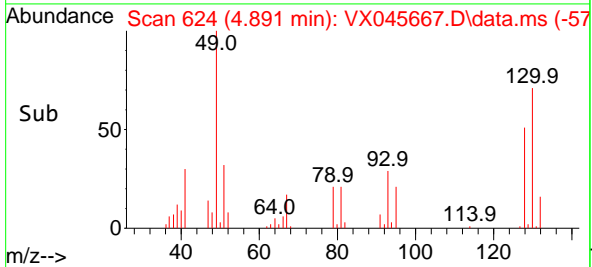

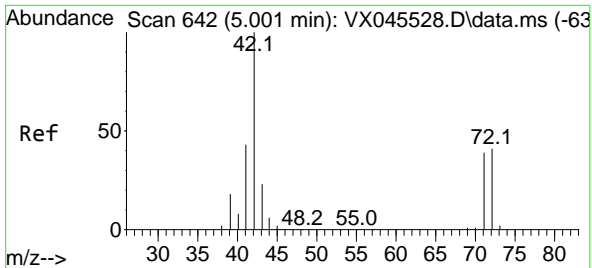

#29  
 Tetrahydrofuran  
 Concen: 93.742 ug/l  
 RT: 5.007 min Scan# 642  
 Delta R.T. 0.006 min  
 Lab File: VX045667.D  
 Acq: 09 Apr 2025 11:49

Instrument : MSVOA\_X  
 ClientSampleId : VX0409WBS01

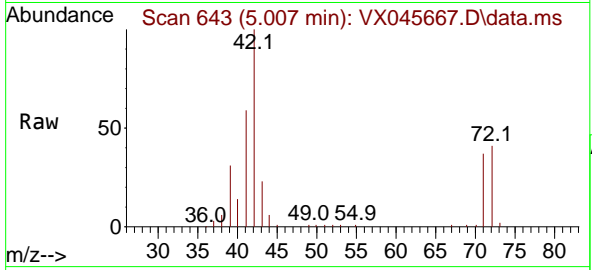

Tgt Ion: 42 Resp: 6284

Ion	Ratio	Lower	Upper
42	100		
72	42.0	33.4	50.0
71	38.5	31.4	47.0

Manual Integrations  
**APPROVED**  
 Reviewed By :John Carlone 04/10/2025  
 Supervised By :Mahesh Dadoda 04/10/2025

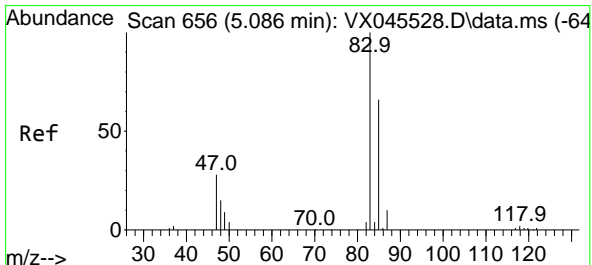
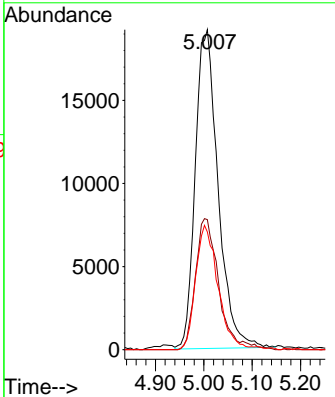
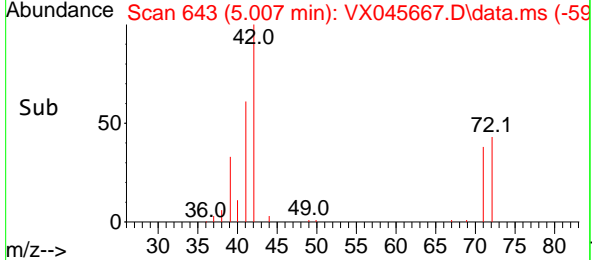

#30  
 Chloroform  
 Concen: 19.348 ug/l  
 RT: 5.086 min Scan# 656  
 Delta R.T. 0.000 min  
 Lab File: VX045667.D  
 Acq: 09 Apr 2025 11:49

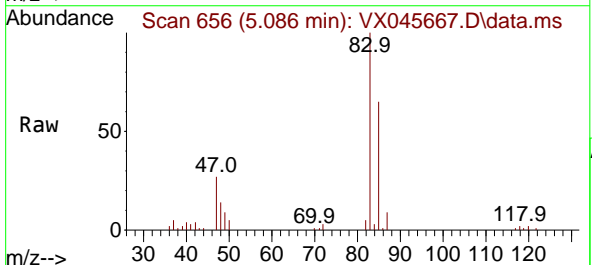

Tgt Ion: 83 Resp: 47524

Ion	Ratio	Lower	Upper
83	100		
85	64.7	52.8	79.2

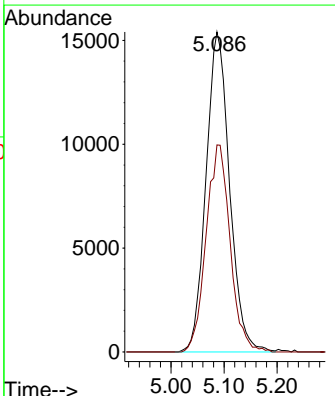
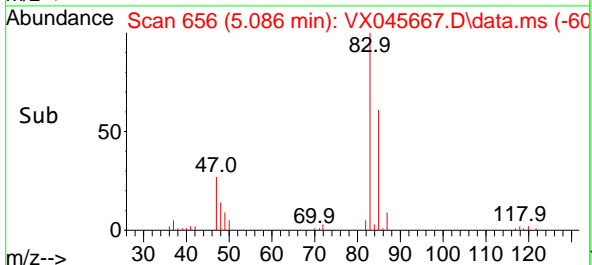

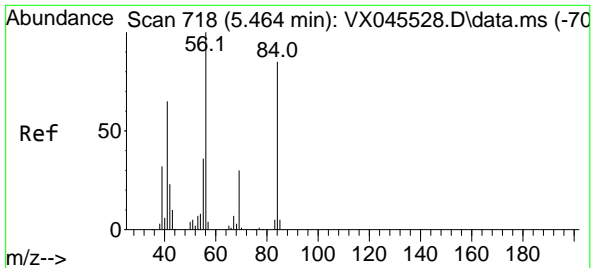

#31  
 Cyclohexane  
 Concen: 18.537 ug/l  
 RT: 5.458 min Scan# 717  
 Delta R.T. -0.006 min  
 Lab File: VX045667.D  
 Acq: 09 Apr 2025 11:49

Instrument :  
 MSVOA\_X  
 ClientSampleId :  
 VX0409WBS01

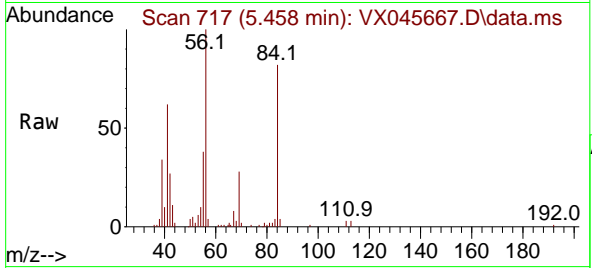

Tgt Ion: 56 Resp: 3912  
 Ion Ratio Lower Upper  
 56 100  
 69 28.2 23.6 35.4  
 84 79.0 67.7 101.5

Manual Integrations  
 APPROVED

Reviewed By :John Carlone 04/10/2025  
 Supervised By :Mahesh Dadoda 04/10/2025

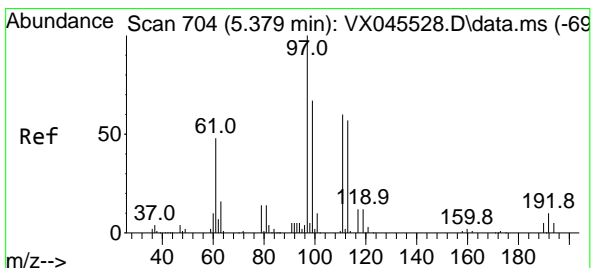
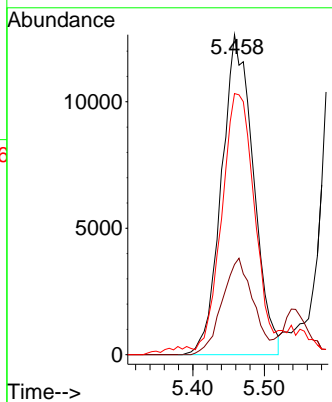
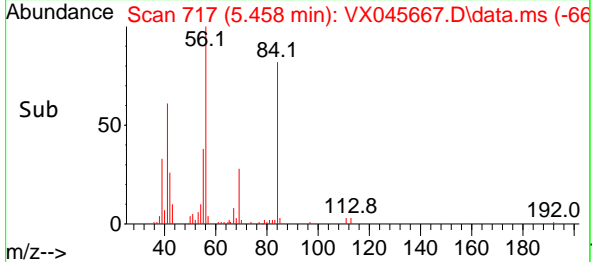

#32  
 1,1,1-Trichloroethane  
 Concen: 19.150 ug/l  
 RT: 5.379 min Scan# 704  
 Delta R.T. 0.000 min  
 Lab File: VX045667.D  
 Acq: 09 Apr 2025 11:49

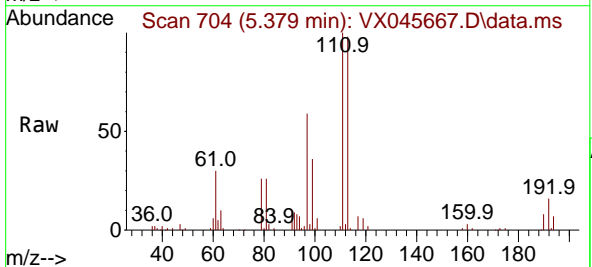

Tgt Ion: 97 Resp: 39802  
 Ion Ratio Lower Upper  
 97 100  
 99 64.3 51.7 77.5  
 61 52.5 41.0 61.4

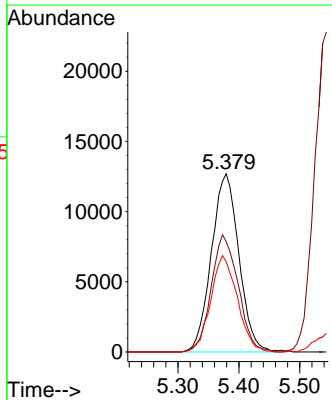
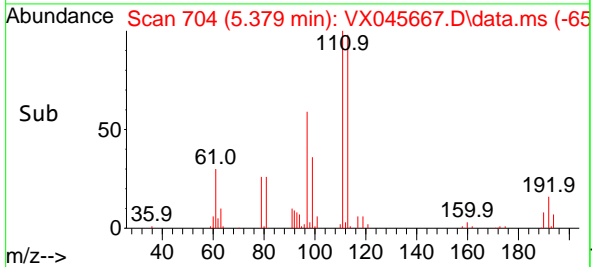

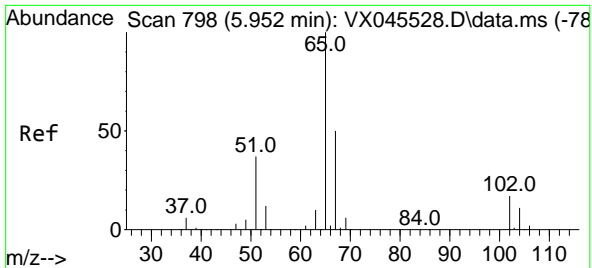

#33  
 1,2-Dichloroethane-d4  
 Concen: 53.508 ug/l  
 RT: 5.952 min Scan# 798  
 Delta R.T. 0.000 min  
 Lab File: VX045667.D  
 Acq: 09 Apr 2025 11:49

Instrument : MSVOA\_X  
 ClientSampleId : VX0409WBS01

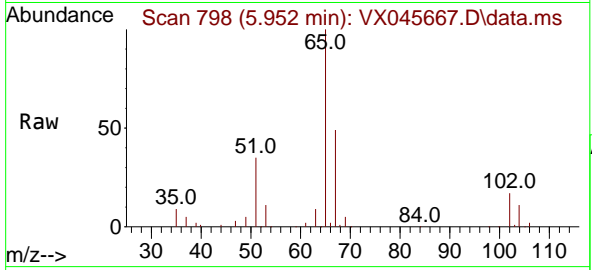

Tgt Ion: 65 Resp: 9205  
 Ion Ratio Lower Upper  
 65 100  
 67 49.3 0.0 99.0

Manual Integrations  
**APPROVED**

Reviewed By :John Carlone 04/10/2025  
 Supervised By :Mahesh Dadoda 04/10/2025

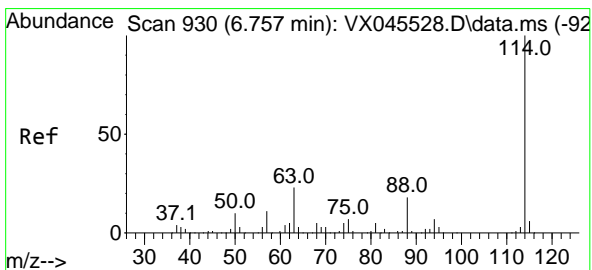
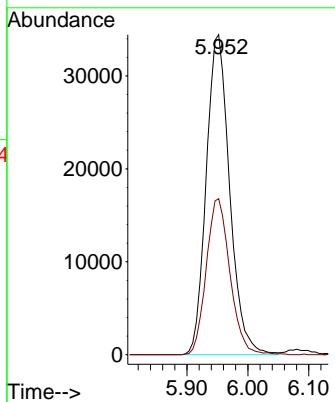
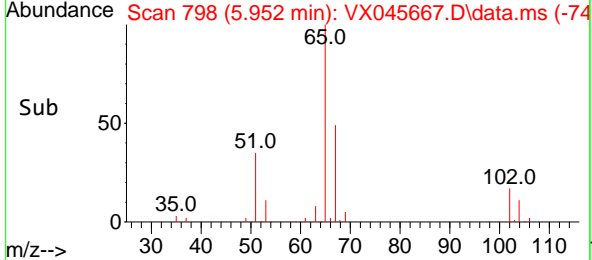

#34  
 1,4-Difluorobenzene  
 Concen: 50.000 ug/l  
 RT: 6.757 min Scan# 930  
 Delta R.T. 0.000 min  
 Lab File: VX045667.D  
 Acq: 09 Apr 2025 11:49

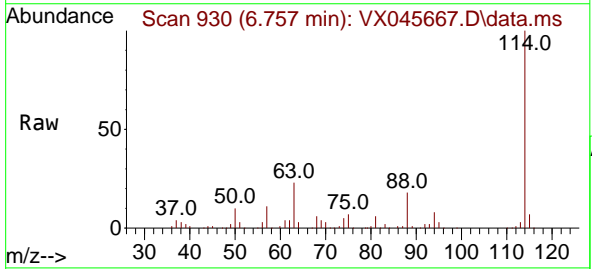

Tgt Ion:114 Resp: 163361  
 Ion Ratio Lower Upper  
 114 100  
 63 23.5 0.0 46.8  
 88 17.5 0.0 35.4

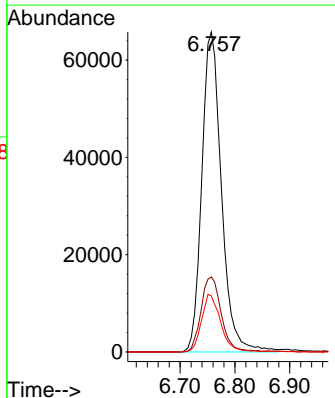
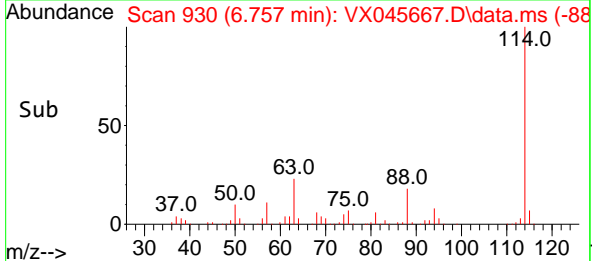

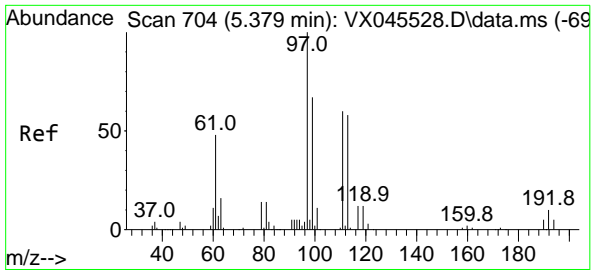

#35  
 Dibromofluoromethane  
 Concen: 54.505 ug/l  
 RT: 5.379 min Scan# 704  
 Delta R.T. 0.000 min  
 Lab File: VX045667.D  
 Acq: 09 Apr 2025 11:49

Instrument : MSVOA\_X  
 Client Sample Id : VX0409WBS01

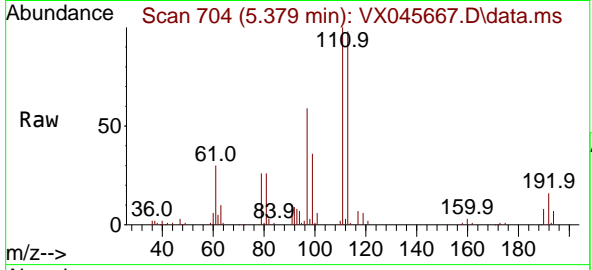

Tgt Ion: 113 Resp: 63174  
 Ion Ratio Lower Upper  
 113 100  
 111 102.1 81.8 122.6  
 192 16.7 13.8 20.6

Manual Integrations  
**APPROVED**  
 Reviewed By : John Carlone 04/10/2025  
 Supervised By : Mahesh Dadoda 04/10/2025

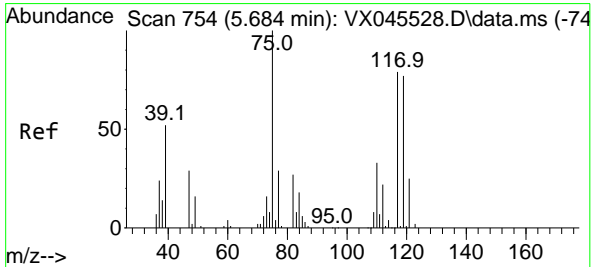
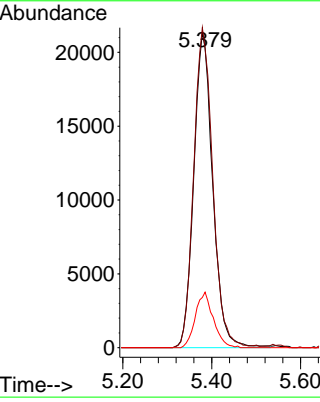
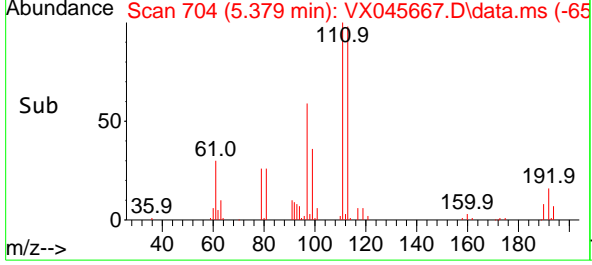

#36  
 1,1-Dichloropropene  
 Concen: 19.713 ug/l  
 RT: 5.684 min Scan# 754  
 Delta R.T. 0.000 min  
 Lab File: VX045667.D  
 Acq: 09 Apr 2025 11:49

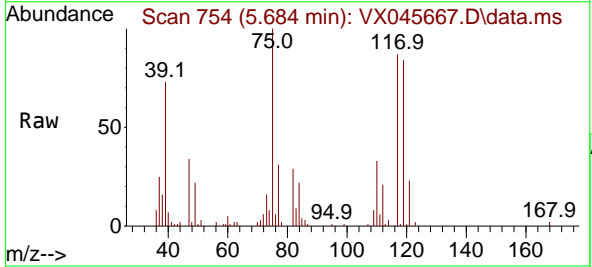

Tgt Ion: 75 Resp: 30850  
 Ion Ratio Lower Upper  
 75 100  
 110 31.4 16.9 50.6  
 77 30.9 25.0 37.4

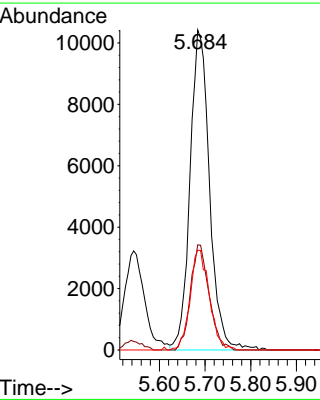
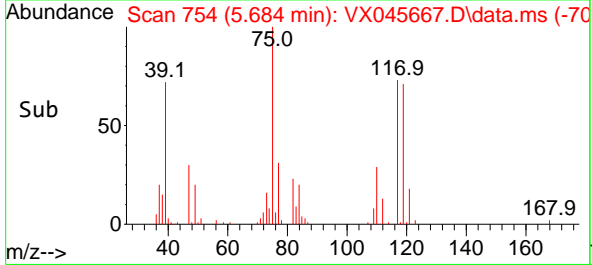

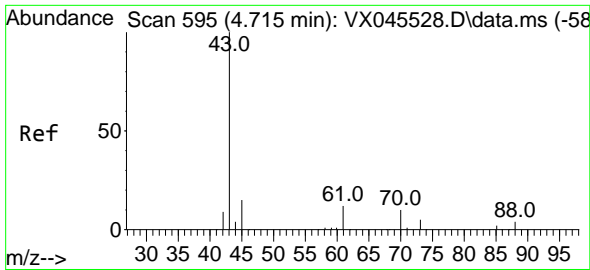

#37  
 Ethyl Acetate  
 Concen: 18.112 ug/l  
 RT: 4.715 min Scan# 595  
 Delta R.T. 0.000 min  
 Lab File: VX045667.D  
 Acq: 09 Apr 2025 11:49

Instrument :

MSVOA\_X

Client Sample Id :

VX0409WBS01

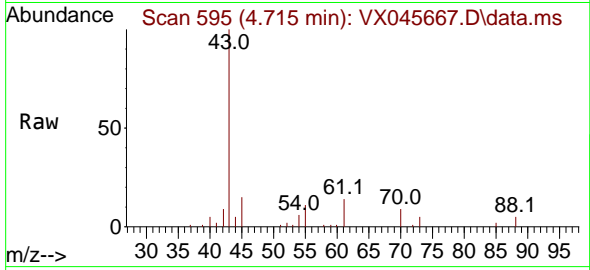

Tgt Ion: 43 Resp: 35720  
 Ion Ratio Lower Upper  
 43 100  
 61 13.0 9.9 14.9  
 70 9.4 7.5 11.3

Manual Integrations

APPROVED

Reviewed By :John Carlone 04/10/2025

Supervised By :Mahesh Dadoda 04/10/2025

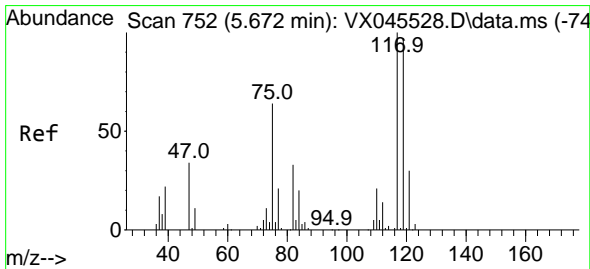
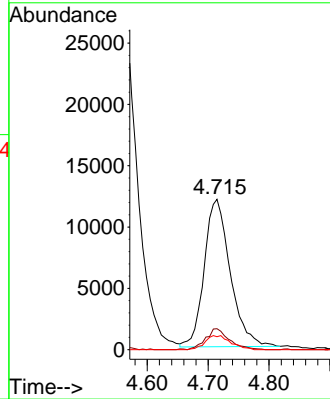
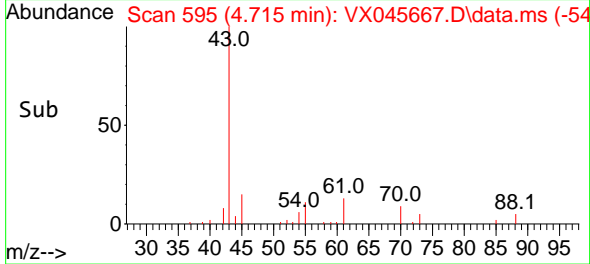

#38  
 Carbon Tetrachloride  
 Concen: 20.092 ug/l  
 RT: 5.666 min Scan# 751  
 Delta R.T. -0.006 min  
 Lab File: VX045667.D  
 Acq: 09 Apr 2025 11:49

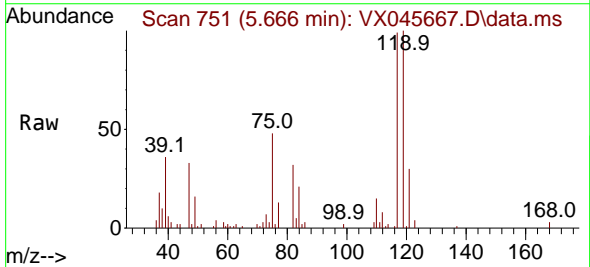

Tgt Ion:117 Resp: 33982  
 Ion Ratio Lower Upper  
 117 100  
 119 100.6 76.9 115.3  
 121 30.3 24.2 36.2

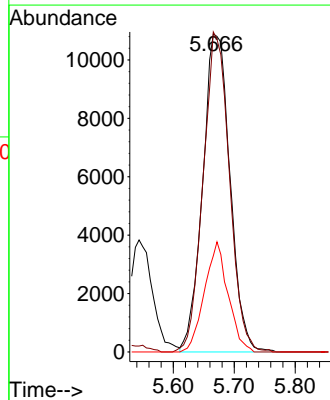
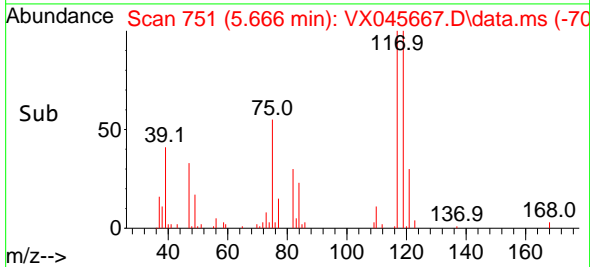

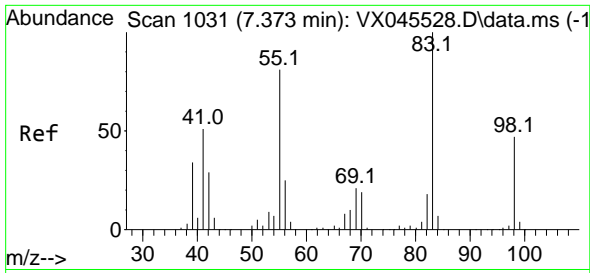

#39  
 Methylcyclohexane  
 Concen: 19.494 ug/l  
 RT: 7.373 min Scan# 1031  
 Delta R.T. 0.000 min  
 Lab File: VX045667.D  
 Acq: 09 Apr 2025 11:49

Instrument :

MSVOA\_X

ClientSampleId :

VX0409WBS01

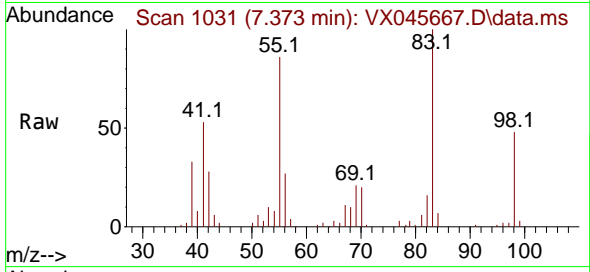

Tgt Ion: 83 Resp: 37390  
 Ion Ratio Lower Upper  
 83 100  
 55 86.3 64.9 97.3  
 98 48.3 37.4 56.0

Manual Integrations

APPROVED

Reviewed By :John Carlone 04/10/2025

Supervised By :Mahesh Dadoda 04/10/2025

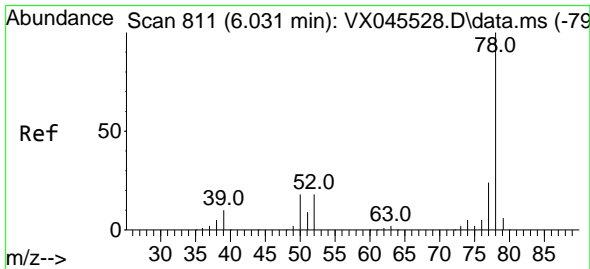
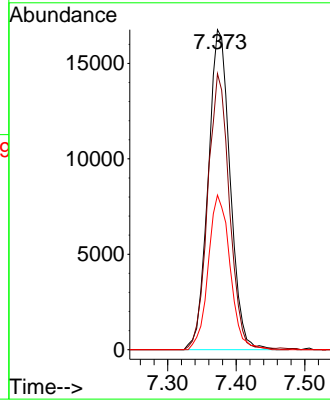
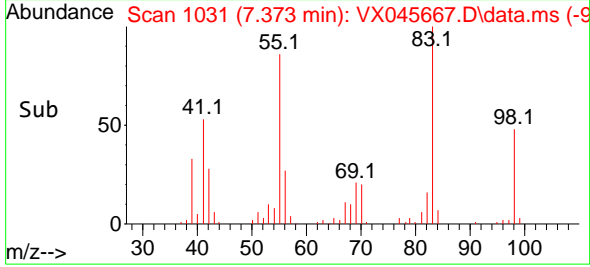

#40  
 Benzene  
 Concen: 19.301 ug/l  
 RT: 6.031 min Scan# 811  
 Delta R.T. 0.000 min  
 Lab File: VX045667.D  
 Acq: 09 Apr 2025 11:49

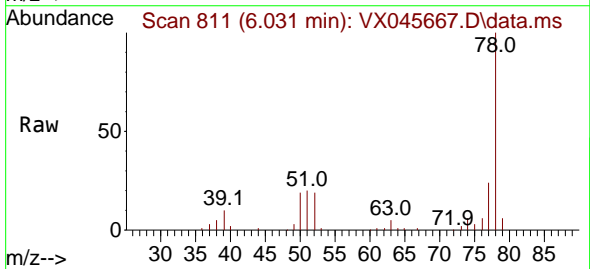

Tgt Ion: 78 Resp: 92251  
 Ion Ratio Lower Upper  
 78 100  
 77 23.5 19.0 28.6

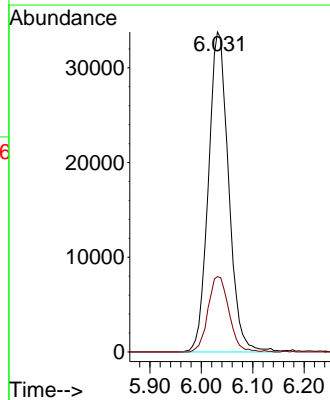
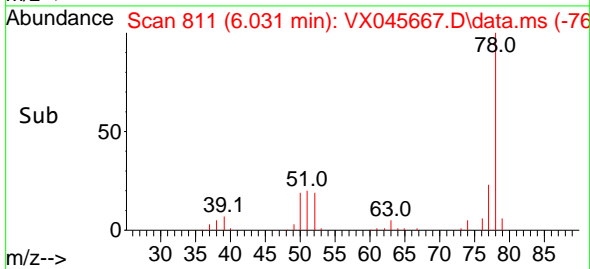



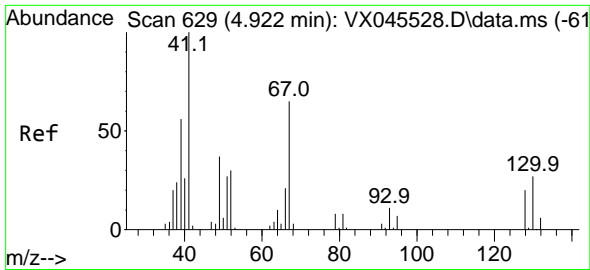

#41  
 Methacrylonitrile  
 Concen: 20.397 ug/l  
 RT: 4.916 min Scan# 61  
 Delta R.T. -0.006 min  
 Lab File: VX045667.D  
 Acq: 09 Apr 2025 11:49

Instrument :

MSVOA\_X

ClientSampleId :

VX0409WBS01

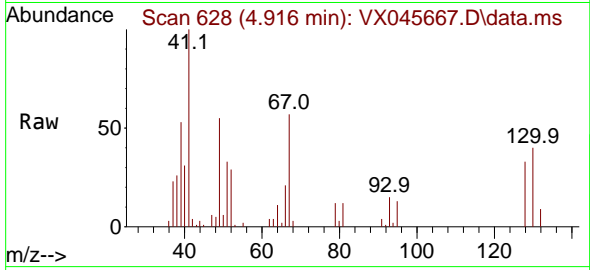

Tgt Ion: 41 Resp: 21224  
 Ion Ratio Lower Upper  
 41 100  
 39 56.3 47.0 70.6  
 67 64.1 53.2 79.8  
 52 31.3 25.0 37.6

Manual Integrations

APPROVED

Reviewed By :John Carlone 04/10/2025

Supervised By :Mahesh Dadoda 04/10/2025

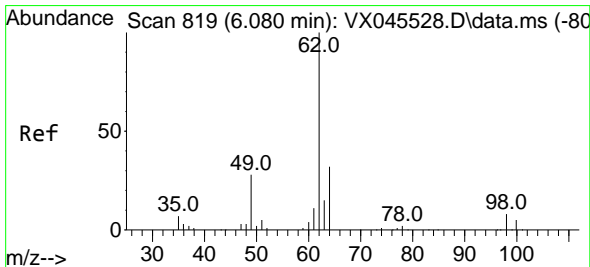
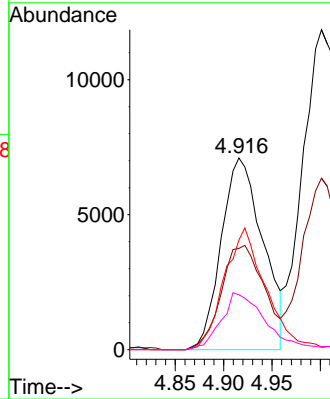
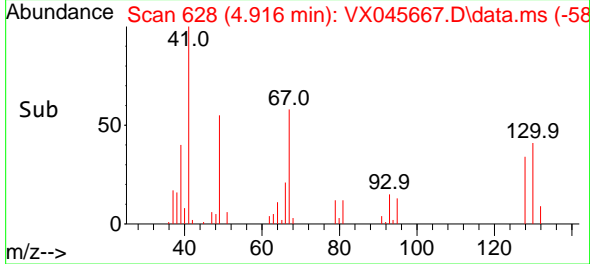

#42  
 1,2-Dichloroethane  
 Concen: 20.397 ug/l  
 RT: 6.086 min Scan# 820  
 Delta R.T. 0.006 min  
 Lab File: VX045667.D  
 Acq: 09 Apr 2025 11:49

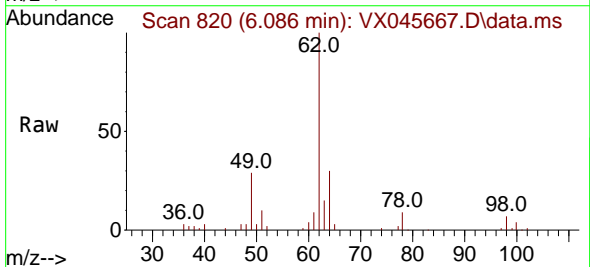

Tgt Ion: 62 Resp: 40264  
 Ion Ratio Lower Upper  
 62 100  
 98 7.3 0.0 15.2

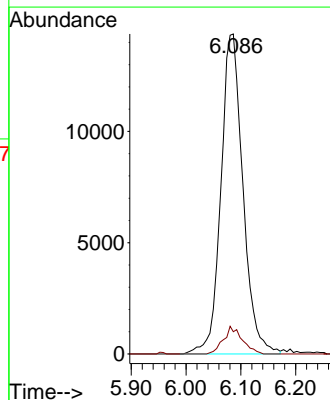
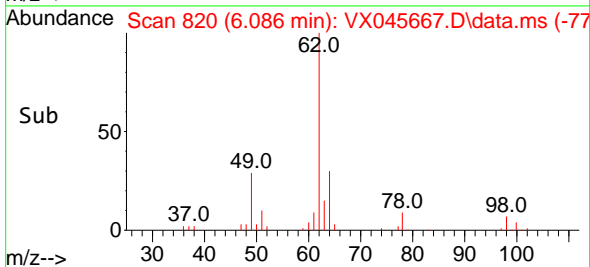

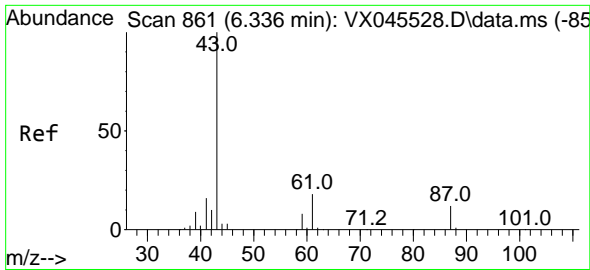

#43  
 Isopropyl Acetate  
 Concen: 19.285 ug/l  
 RT: 6.336 min Scan# 861  
 Delta R.T. 0.000 min  
 Lab File: VX045667.D  
 Acq: 09 Apr 2025 11:49

Instrument :

MSVOA\_X

Client Sample Id :

VX0409WBS01

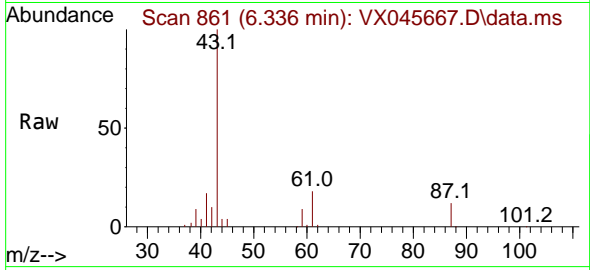

Tgt Ion: 43 Resp: 5764  
 Ion Ratio Lower Upper  
 43 100  
 61 17.5 14.1 21.1  
 87 11.2 9.2 13.8

Manual Integrations

APPROVED

Reviewed By :John Carlone 04/10/2025

Supervised By :Mahesh Dadoda 04/10/2025

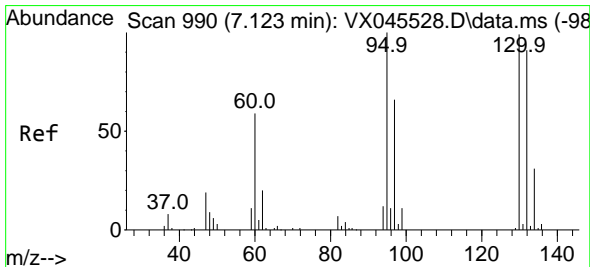
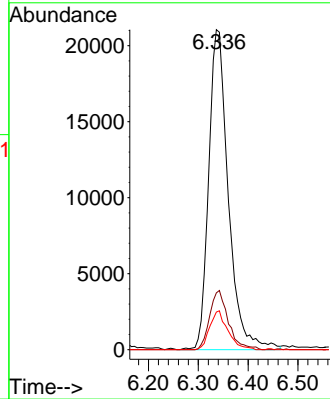
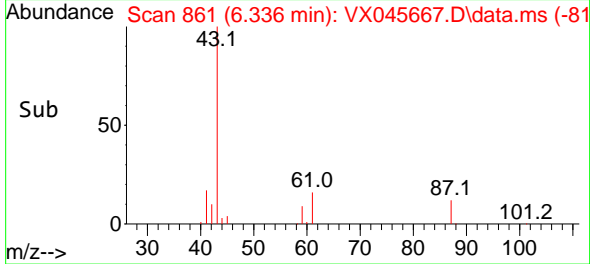

#44  
 Trichloroethene  
 Concen: 19.194 ug/l  
 RT: 7.123 min Scan# 990  
 Delta R.T. 0.000 min  
 Lab File: VX045667.D  
 Acq: 09 Apr 2025 11:49

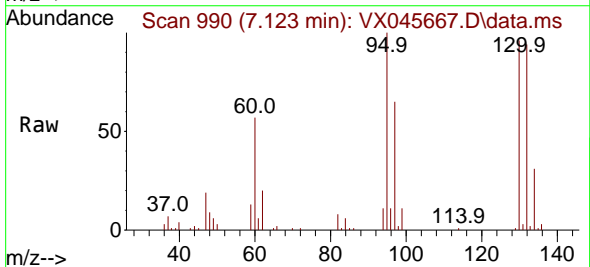

Tgt Ion:130 Resp: 21805  
 Ion Ratio Lower Upper  
 130 100  
 95 104.0 0.0 202.0

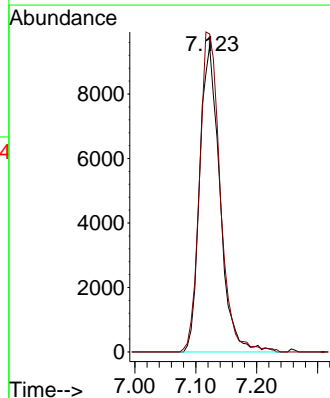
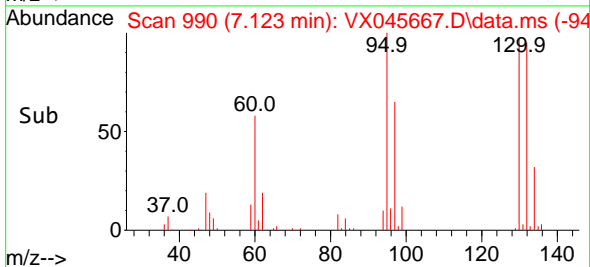

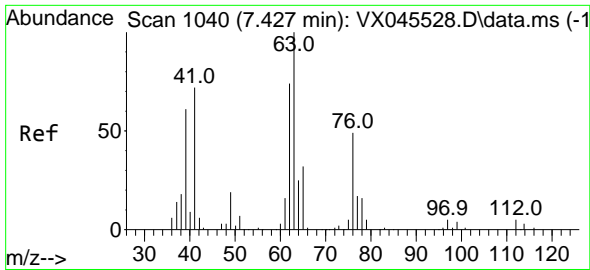

#45  
 1,2-Dichloropropane  
 Concen: 19.571 ug/l  
 RT: 7.428 min Scan# 1040  
 Delta R.T. 0.000 min  
 Lab File: VX045667.D  
 Acq: 09 Apr 2025 11:49

Instrument : MSVOA\_X  
 ClientSampleId : VX0409WBS01

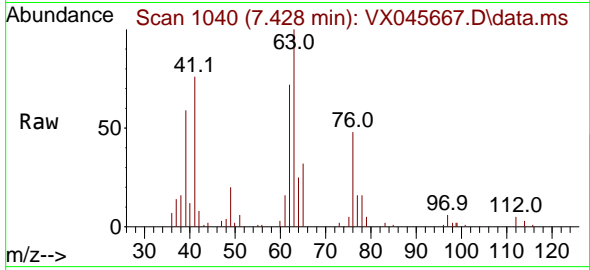

Tgt Ion: 63 Resp: 23339  
 Ion Ratio Lower Upper  
 63 100  
 65 32.0 25.8 38.6

Manual Integrations  
**APPROVED**

Reviewed By :John Carlone 04/10/2025  
 Supervised By :Mahesh Dadoda 04/10/2025

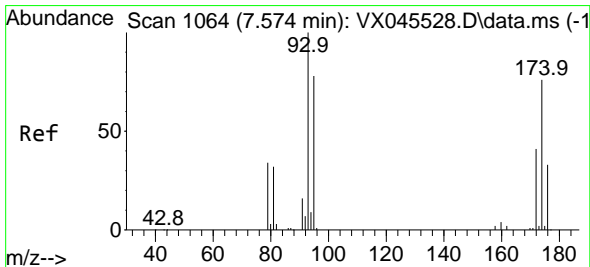
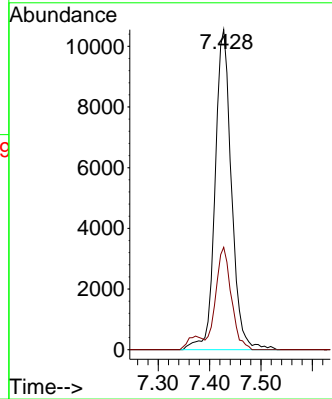
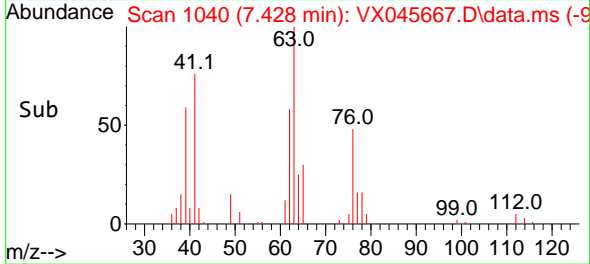

#46  
 Dibromomethane  
 Concen: 19.446 ug/l  
 RT: 7.580 min Scan# 1065  
 Delta R.T. 0.006 min  
 Lab File: VX045667.D  
 Acq: 09 Apr 2025 11:49

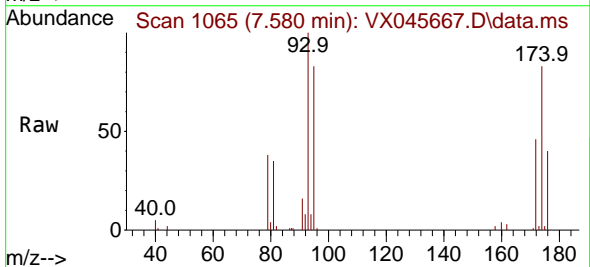

Tgt Ion: 93 Resp: 17802  
 Ion Ratio Lower Upper  
 93 100  
 95 84.1 64.8 97.2  
 174 82.9 65.4 98.0

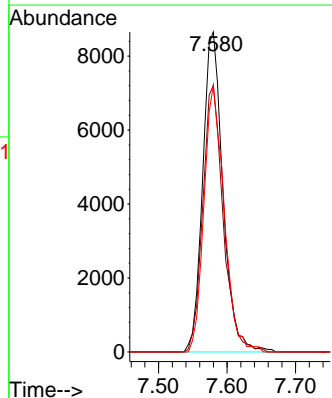
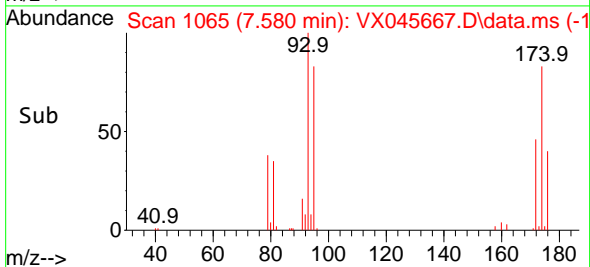

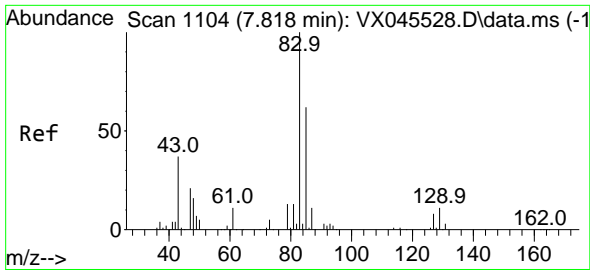

#47  
 Bromodichloromethane  
 Concen: 19.598 ug/l  
 RT: 7.818 min Scan# 1104  
 Delta R.T. 0.000 min  
 Lab File: VX045667.D  
 Acq: 09 Apr 2025 11:49

Instrument : MSVOA\_X  
 Client Sample Id : VX0409WBS01

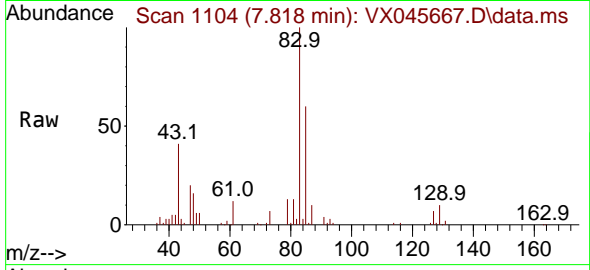

Tgt Ion: 83 Resp: 35828  
 Ion Ratio Lower Upper  
 83 100  
 85 60.5 49.7 74.5  
 127 7.4 6.1 9.1

Manual Integrations  
**APPROVED**

Reviewed By :John Carlone 04/10/2025  
 Supervised By :Mahesh Dadoda 04/10/2025

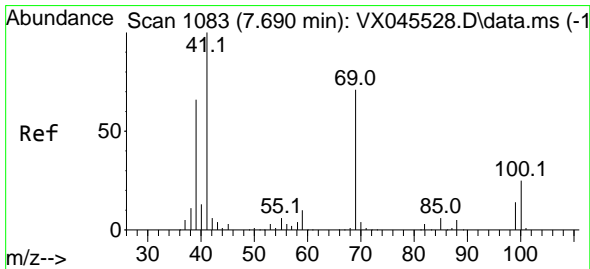
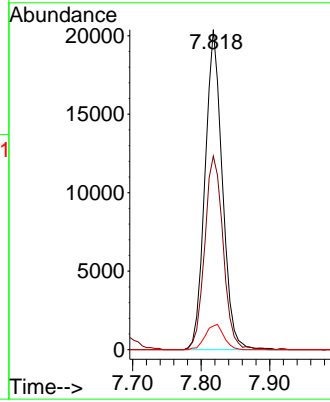
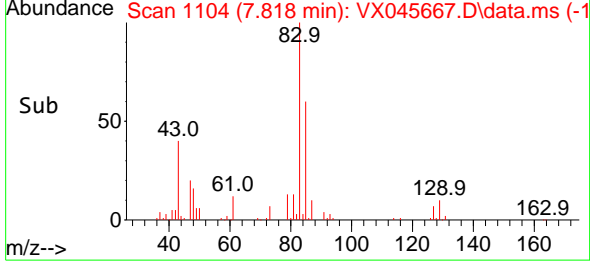

#48  
 Methyl methacrylate  
 Concen: 19.647 ug/l  
 RT: 7.690 min Scan# 1083  
 Delta R.T. 0.000 min  
 Lab File: VX045667.D  
 Acq: 09 Apr 2025 11:49

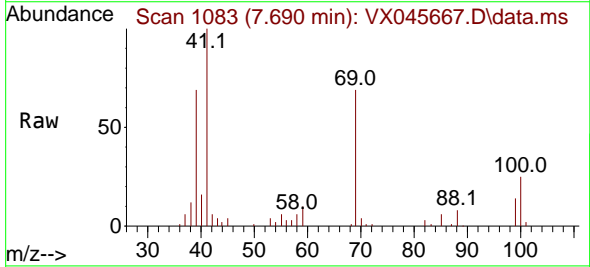

Tgt Ion: 41 Resp: 30321  
 Ion Ratio Lower Upper  
 41 100  
 69 71.5 58.2 87.2  
 39 66.9 53.6 80.4

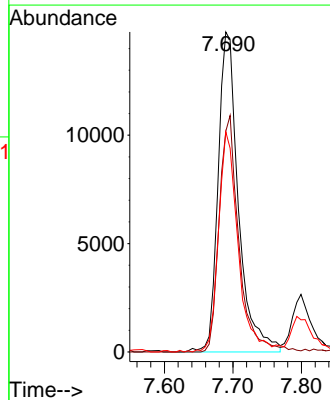
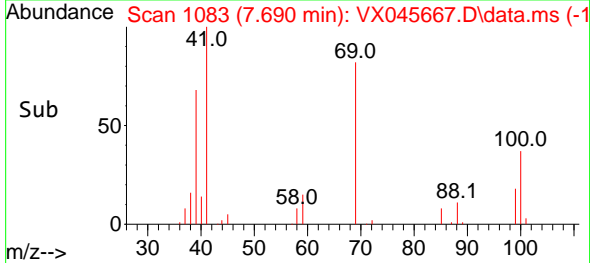

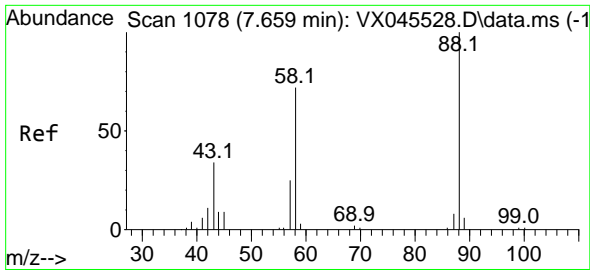

#49  
 1,4-Dioxane  
 Concen: 428.937 ug/l  
 RT: 7.659 min Scan# 1078  
 Delta R.T. 0.000 min  
 Lab File: VX045667.D  
 Acq: 09 Apr 2025 11:49

Instrument : MSVOA\_X  
 Client Sample Id : VX0409WBS01

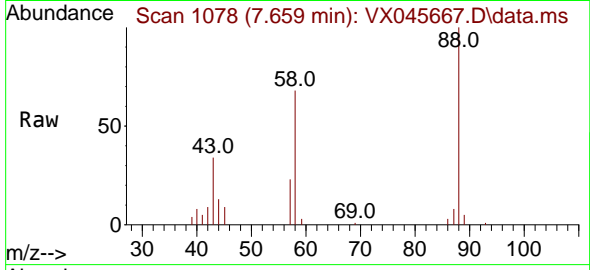

Tgt Ion: 88 Resp: 1197  
 Ion Ratio Lower Upper  
 88 100  
 43 43.3 32.2 48.4  
 58 75.3 58.6 88.0

Manual Integrations  
**APPROVED**

Reviewed By :John Carlone 04/10/2025  
 Supervised By :Mahesh Dadoda 04/10/2025

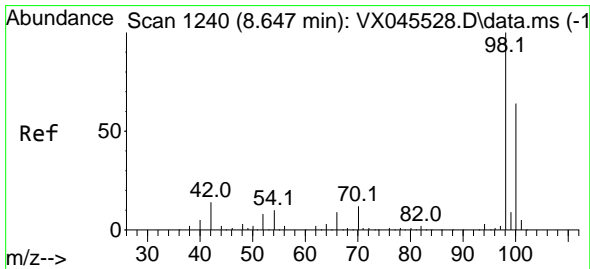
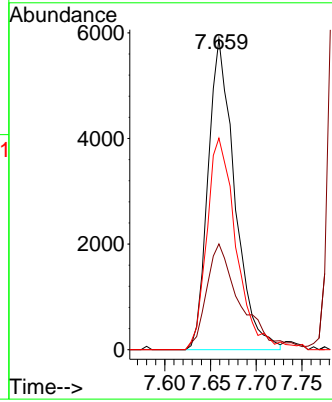
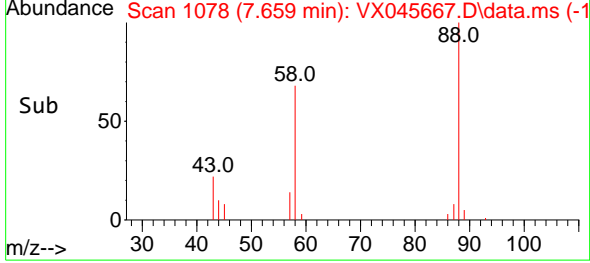

#50  
 Toluene-d8  
 Concen: 53.060 ug/l  
 RT: 8.647 min Scan# 1240  
 Delta R.T. 0.000 min  
 Lab File: VX045667.D  
 Acq: 09 Apr 2025 11:49

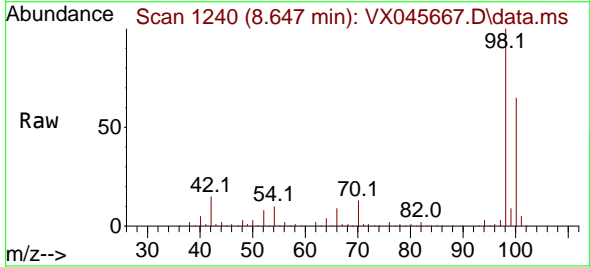

Tgt Ion: 98 Resp: 214655  
 Ion Ratio Lower Upper  
 98 100  
 100 65.2 52.2 78.4

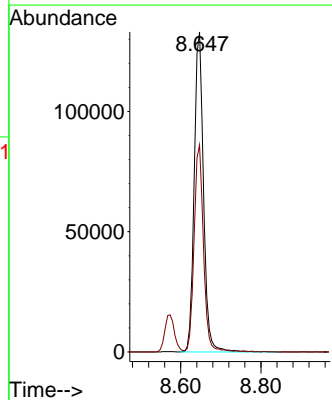
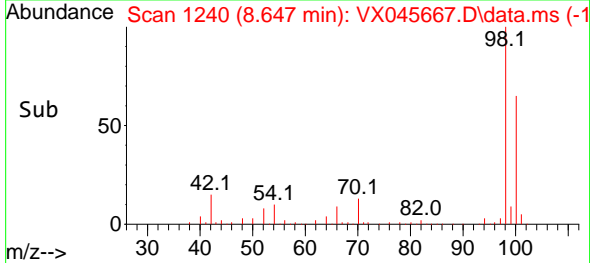

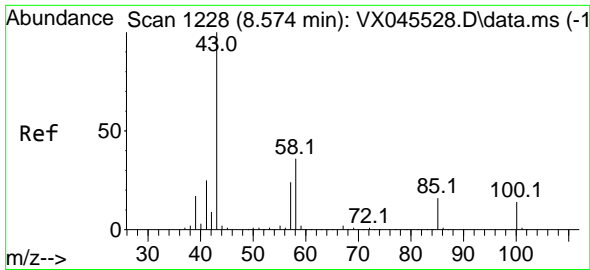

#51  
 4-Methyl-2-Pentanone  
 Concen: 100.967 ug/l  
 RT: 8.568 min Scan# 1227  
 Delta R.T. -0.006 min  
 Lab File: VX045667.D  
 Acq: 09 Apr 2025 11:49

Instrument :

MSVOA\_X

ClientSampleId :

VX0409WBS01

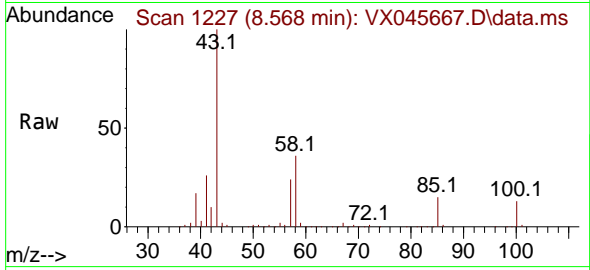

Tgt Ion: 43 Resp: 20006  
 Ion Ratio Lower Upper  
 43 100  
 58 35.1 28.5 42.7

Manual Integrations

APPROVED

Reviewed By :John Carlone 04/10/2025

Supervised By :Mahesh Dadoda 04/10/2025

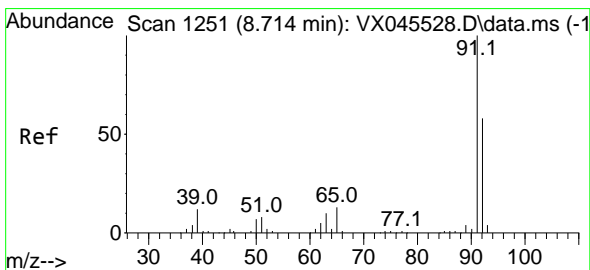
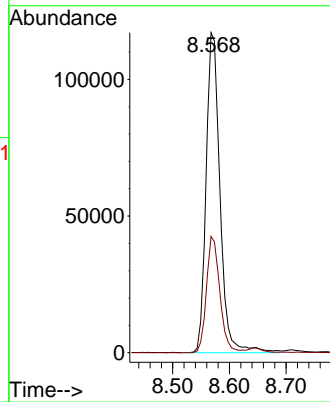
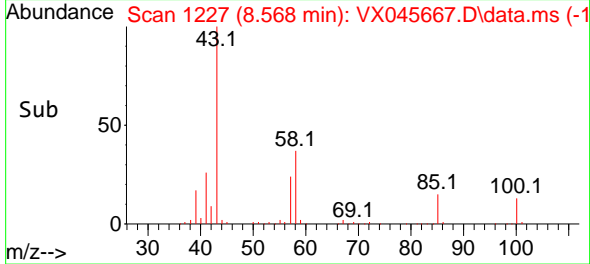

#52  
 Toluene  
 Concen: 19.333 ug/l  
 RT: 8.714 min Scan# 1251  
 Delta R.T. 0.000 min  
 Lab File: VX045667.D  
 Acq: 09 Apr 2025 11:49

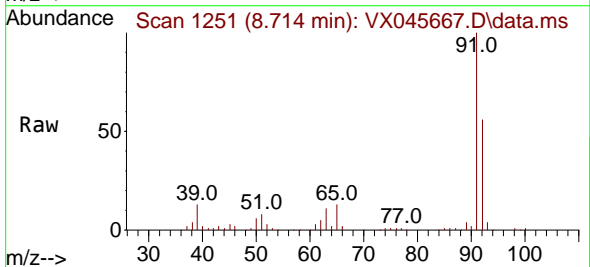

Tgt Ion: 92 Resp: 55913  
 Ion Ratio Lower Upper  
 92 100  
 91 174.8 138.7 208.1

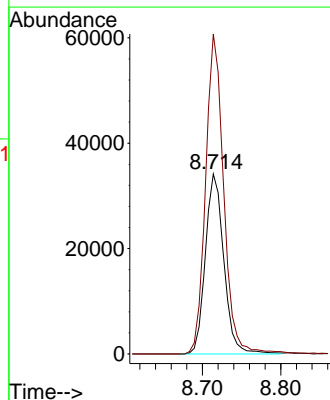
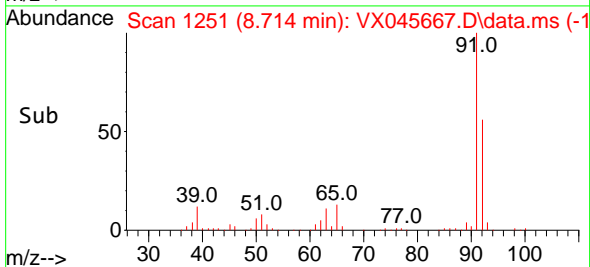

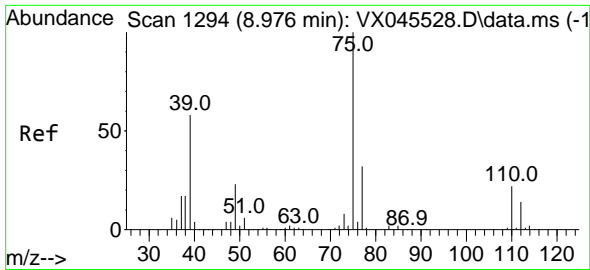

#53  
 t-1,3-Dichloropropene  
 Concen: 18.684 ug/l  
 RT: 8.976 min Scan# 1193  
 Delta R.T. 0.000 min  
 Lab File: VX045667.D  
 Acq: 09 Apr 2025 11:49

Instrument :

MSVOA\_X

ClientSampleId :

VX0409WBS01

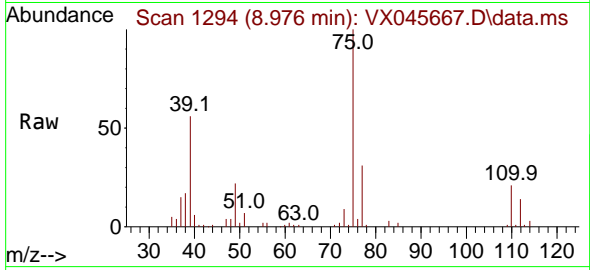

Tgt Ion: 75 Resp: 30200  
 Ion Ratio Lower Upper  
 75 100  
 77 31.2 25.4 38.0

Manual Integrations

APPROVED

Reviewed By :John Carlone 04/10/2025

Supervised By :Mahesh Dadoda 04/10/2025

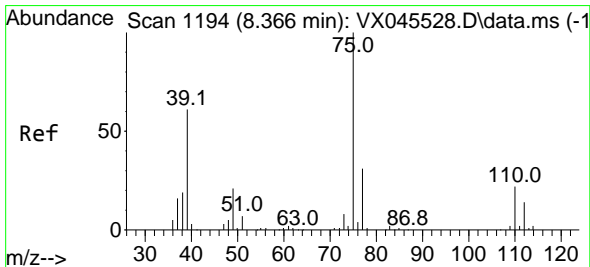
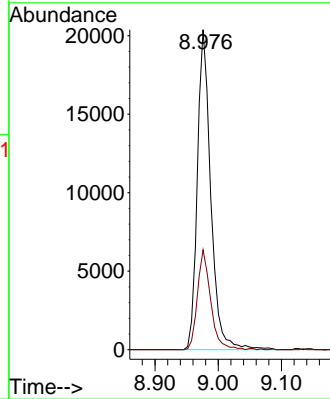
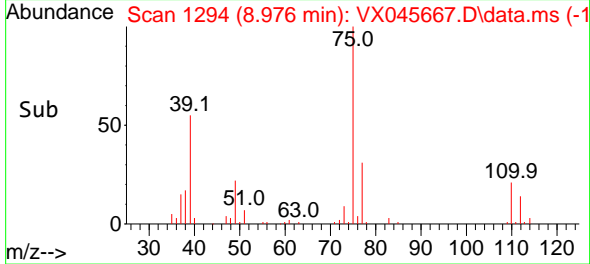

#54  
 cis-1,3-Dichloropropene  
 Concen: 20.333 ug/l  
 RT: 8.360 min Scan# 1193  
 Delta R.T. -0.006 min  
 Lab File: VX045667.D  
 Acq: 09 Apr 2025 11:49

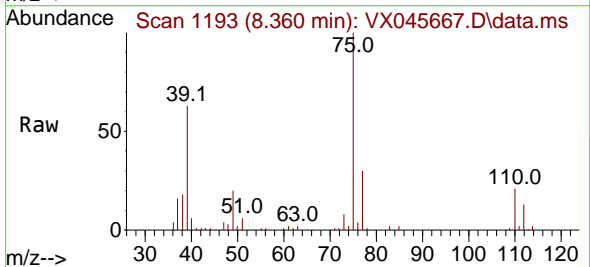

Tgt Ion: 75 Resp: 34931  
 Ion Ratio Lower Upper  
 75 100  
 77 30.2 24.6 36.8  
 39 62.6 48.4 72.6

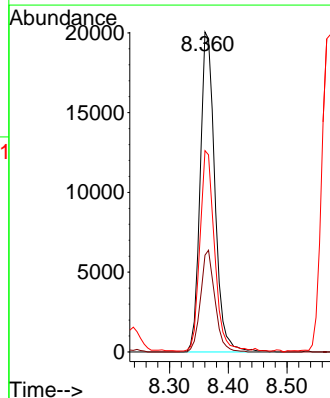
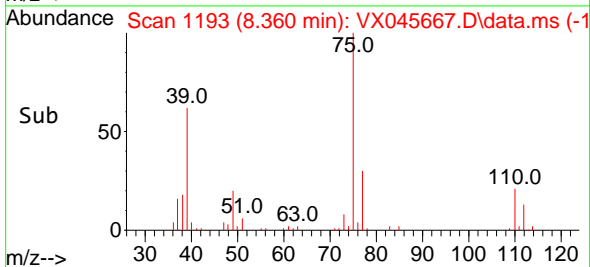

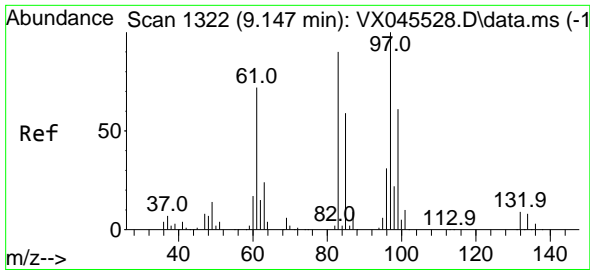

#55  
 1,1,2-Trichloroethane  
 Concen: 19.926 ug/l  
 RT: 9.147 min Scan# 1322  
 Delta R.T. 0.000 min  
 Lab File: VX045667.D  
 Acq: 09 Apr 2025 11:49

Instrument : MSVOA\_X  
 Client Sample Id : VX0409WBS01

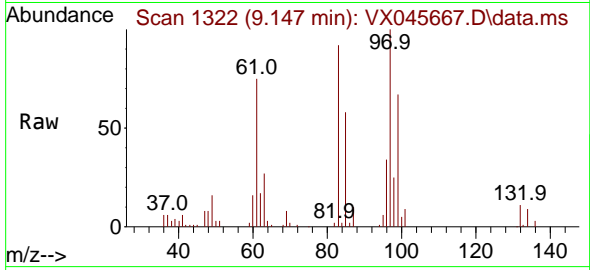

Tgt Ion: 97 Resp: 22964  
 Ion Ratio Lower Upper  
 97 100  
 83 92.0 71.8 107.8  
 85 57.9 47.0 70.6  
 99 67.0 48.6 73.0

Manual Integrations  
**APPROVED**

Reviewed By :John Carlone 04/10/2025  
 Supervised By :Mahesh Dadoda 04/10/2025

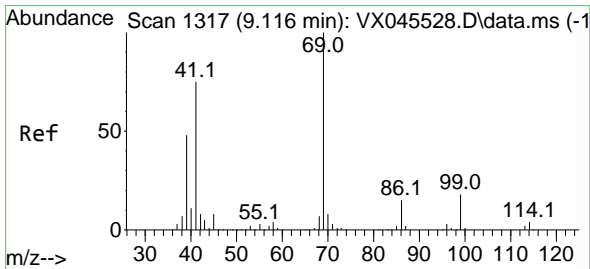
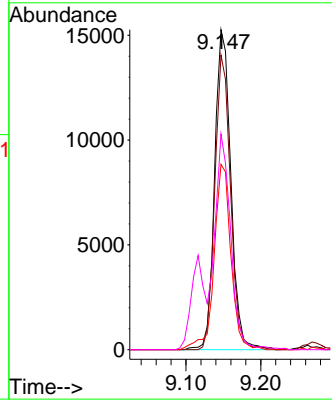
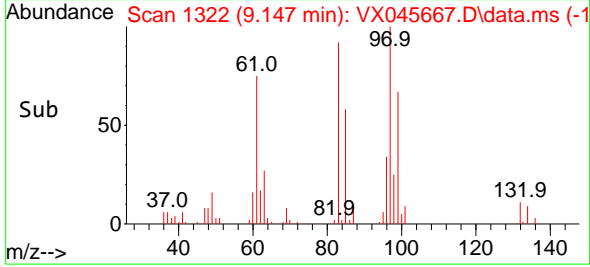

#56  
 Ethyl methacrylate  
 Concen: 19.790 ug/l  
 RT: 9.116 min Scan# 1317  
 Delta R.T. 0.000 min  
 Lab File: VX045667.D  
 Acq: 09 Apr 2025 11:49

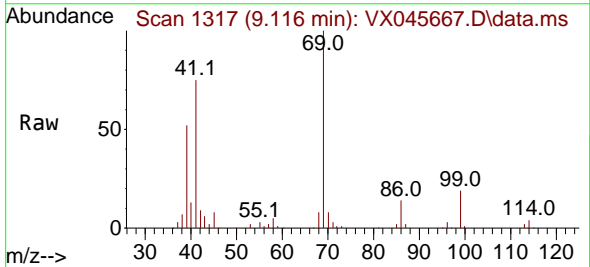

Tgt Ion: 69 Resp: 35297  
 Ion Ratio Lower Upper  
 69 100  
 41 77.1 61.3 91.9  
 39 50.6 40.2 60.2

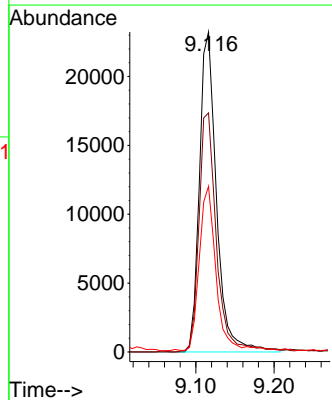
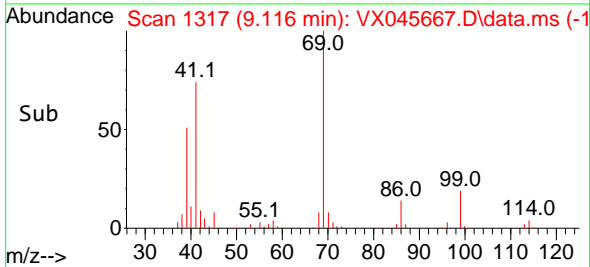



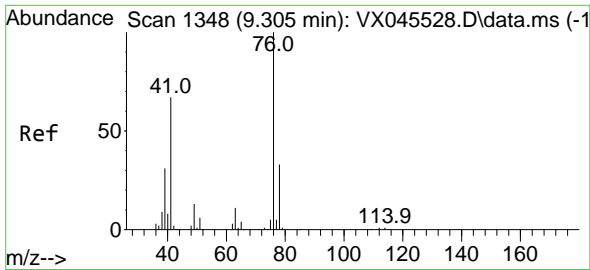

#57  
 1,3-Dichloropropane  
 Concen: 19.736 ug/l  
 RT: 9.305 min Scan# 1134  
 Delta R.T. 0.000 min  
 Lab File: VX045667.D  
 Acq: 09 Apr 2025 11:49

Instrument :

MSVOA\_X

ClientSampleId :

VX0409WBS01

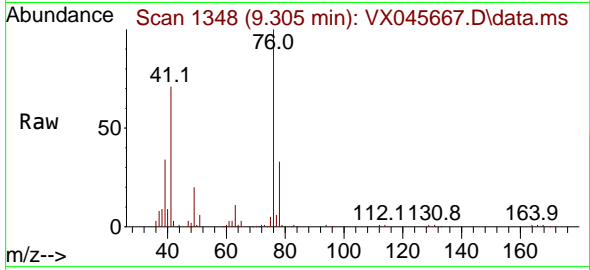

Tgt Ion: 76 Resp: 3960  
 Ion Ratio Lower Upper  
 76 100  
 78 33.4 26.0 39.0

Manual Integrations

APPROVED

Reviewed By :John Carlone 04/10/2025

Supervised By :Mahesh Dadoda 04/10/2025

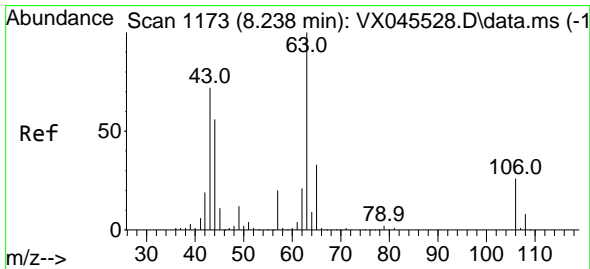
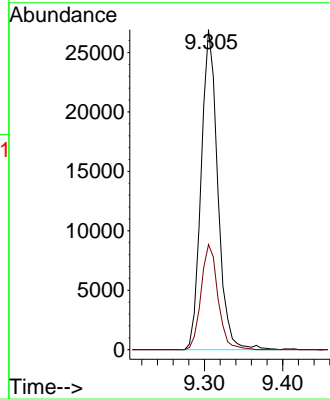
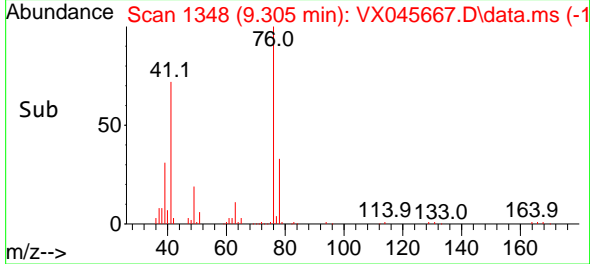

#58  
 2-Chloroethyl Vinyl ether  
 Concen: 98.189 ug/l  
 RT: 8.238 min Scan# 1173  
 Delta R.T. 0.000 min  
 Lab File: VX045667.D  
 Acq: 09 Apr 2025 11:49

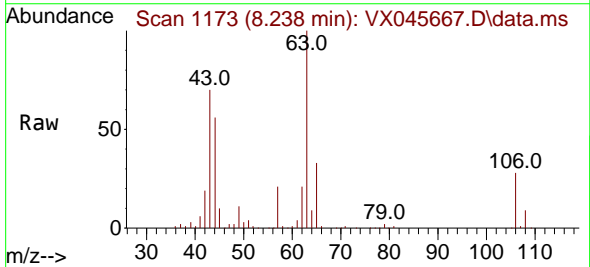

Tgt Ion: 63 Resp: 88591  
 Ion Ratio Lower Upper  
 63 100  
 106 26.3 21.0 31.6

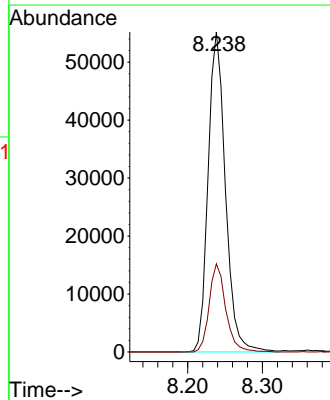
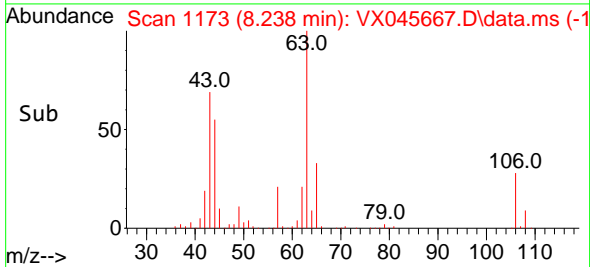

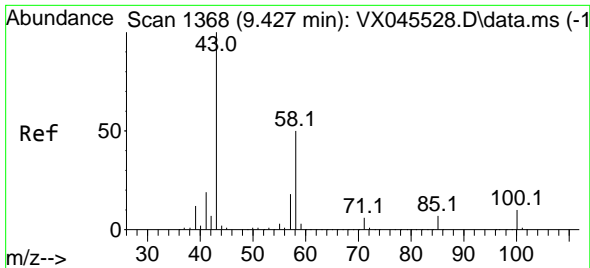

#59  
 2-Hexanone  
 Concen: 100.919 ug/l  
 RT: 9.427 min Scan# 1368  
 Delta R.T. 0.000 min  
 Lab File: VX045667.D  
 Acq: 09 Apr 2025 11:49

Instrument : MSVOA\_X  
 ClientSampleId : VX0409WBS01

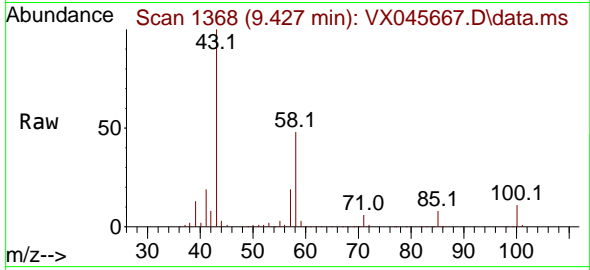

Tgt Ion: 43 Resp: 148084  
 Ion Ratio Lower Upper  
 43 100  
 58 48.8 24.9 74.6

Manual Integrations  
**APPROVED**

Reviewed By :John Carlone 04/10/2025  
 Supervised By :Mahesh Dadoda 04/10/2025

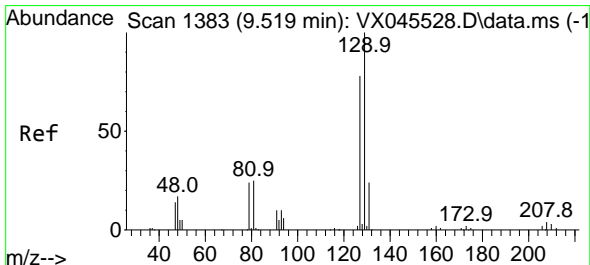
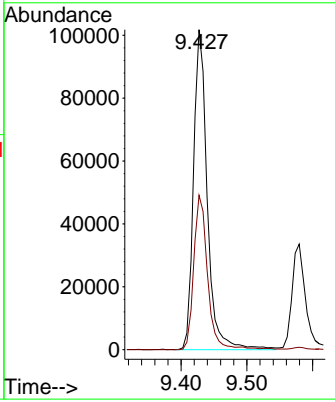
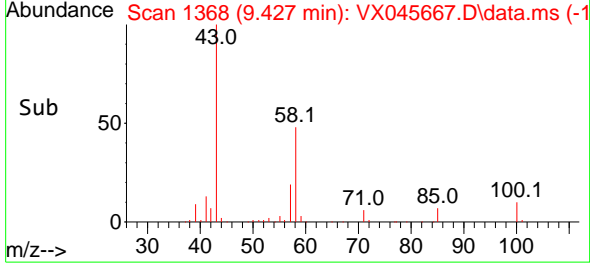

#60  
 Dibromochloromethane  
 Concen: 19.763 ug/l  
 RT: 9.519 min Scan# 1383  
 Delta R.T. 0.000 min  
 Lab File: VX045667.D  
 Acq: 09 Apr 2025 11:49

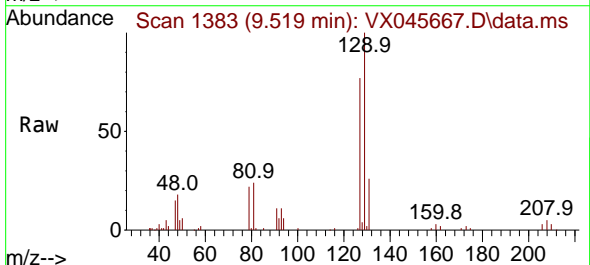

Tgt Ion:129 Resp: 24830  
 Ion Ratio Lower Upper  
 129 100  
 127 77.0 39.4 118.2

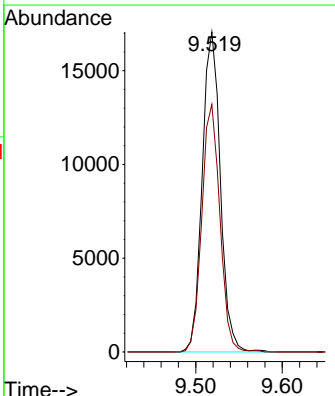
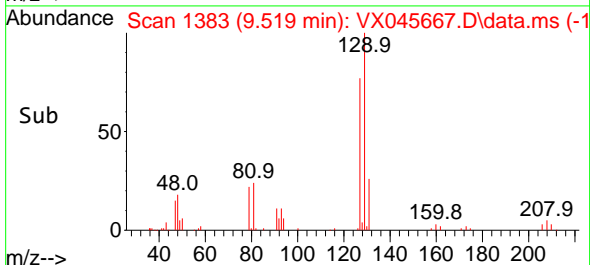

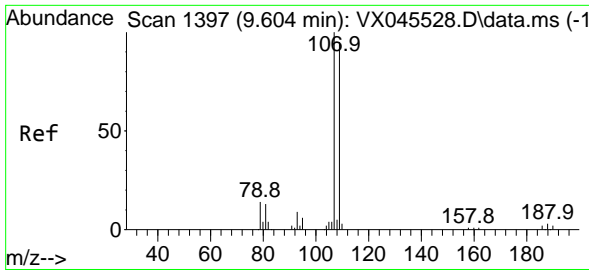

#61  
 1,2-Dibromoethane  
 Concen: 19.837 ug/l  
 RT: 9.604 min Scan# 1111  
 Delta R.T. 0.000 min  
 Lab File: VX045667.D  
 Acq: 09 Apr 2025 11:49

Instrument : MSVOA\_X  
 Client Sample Id : VX0409WBS01

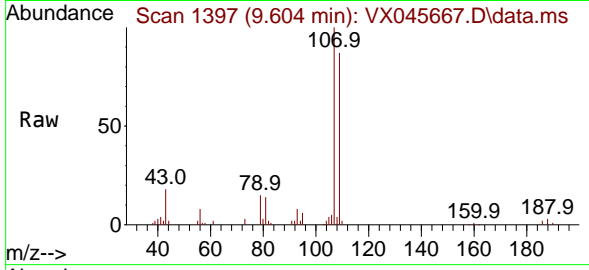

Tgt Ion: 107 Resp: 2314  
 Ion Ratio Lower Upper  
 107 100  
 109 93.4 75.7 113.5

Manual Integrations  
**APPROVED**  
 Reviewed By : John Carlone 04/10/2025  
 Supervised By : Mahesh Dadoda 04/10/2025

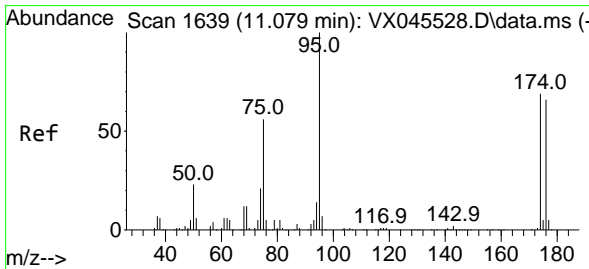
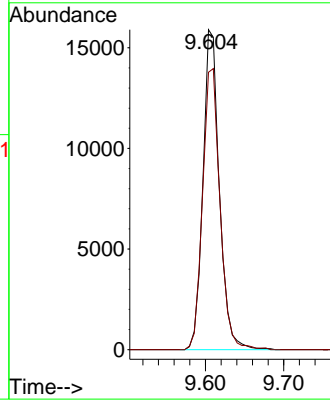
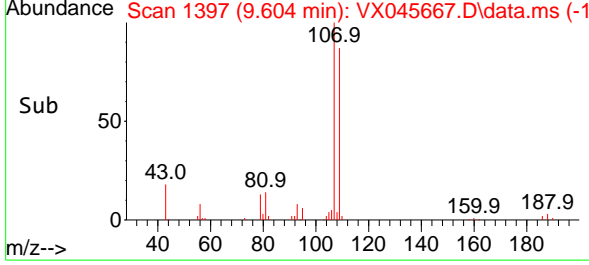

#62  
 4-Bromofluorobenzene  
 Concen: 52.574 ug/l  
 RT: 11.079 min Scan# 1639  
 Delta R.T. 0.000 min  
 Lab File: VX045667.D  
 Acq: 09 Apr 2025 11:49

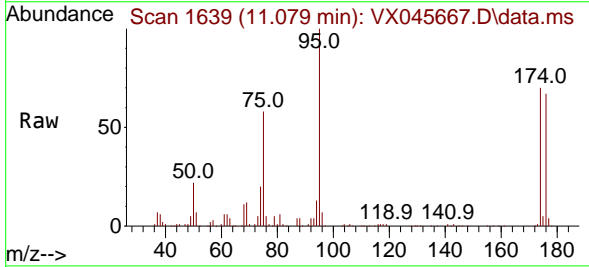

Tgt Ion: 95 Resp: 77473  
 Ion Ratio Lower Upper  
 95 100  
 174 68.2 0.0 135.8  
 176 65.6 0.0 131.4

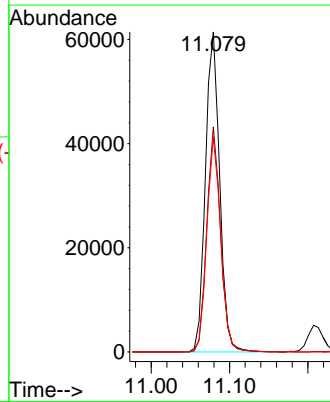
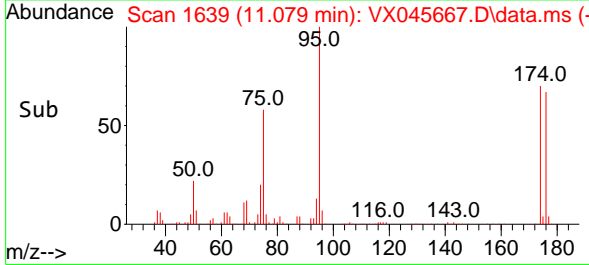

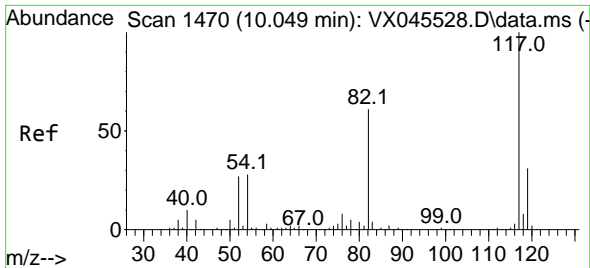

#63  
 Chlorobenzene-d5  
 Concen: 50.000 ug/l  
 RT: 10.049 min Scan# 1470  
 Delta R.T. 0.000 min  
 Lab File: VX045667.D  
 Acq: 09 Apr 2025 11:49

**Instrument :**  
 MSVOA\_X  
**ClientSampleId :**  
 VX0409WBS01

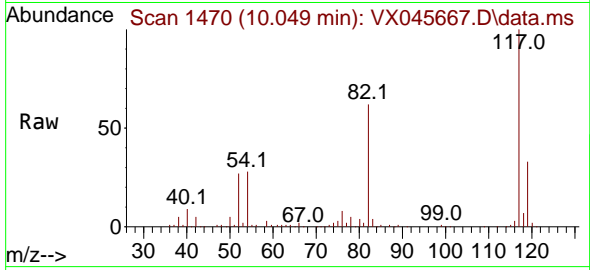

Tgt Ion:117 Resp: 141398  
 Ion Ratio Lower Upper  
 117 100  
 82 62.4 49.2 73.8  
 119 32.6 25.1 37.7

**Manual Integrations**  
**APPROVED**  
 Reviewed By :John Carlone 04/10/2025  
 Supervised By :Mahesh Dadoda 04/10/2025

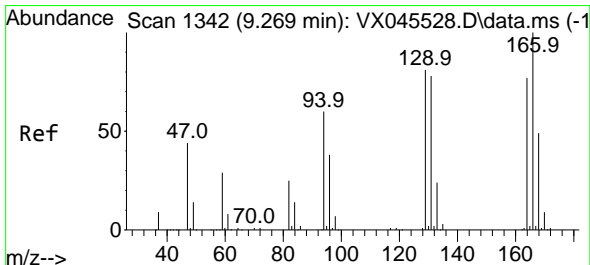
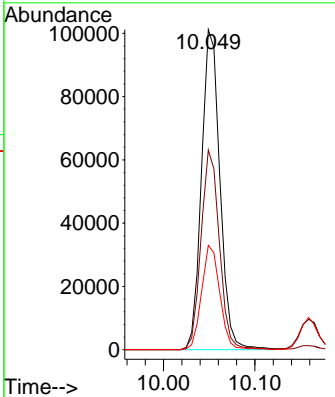
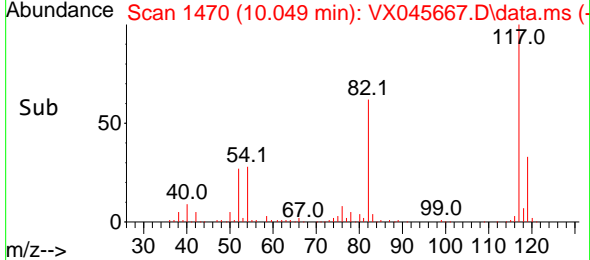

#64  
 Tetrachloroethene  
 Concen: 20.935 ug/l  
 RT: 9.269 min Scan# 1342  
 Delta R.T. -0.000 min  
 Lab File: VX045667.D  
 Acq: 09 Apr 2025 11:49

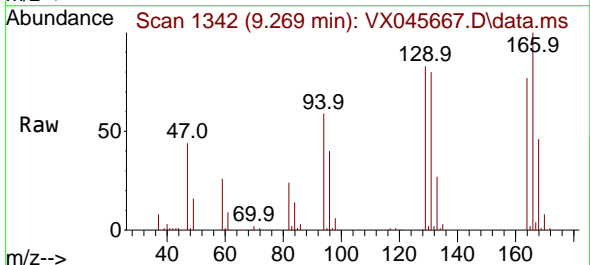

Tgt Ion:164 Resp: 20900  
 Ion Ratio Lower Upper  
 164 100  
 166 130.4 103.8 155.8  
 129 107.6 84.3 126.5  
 131 104.2 80.9 121.3

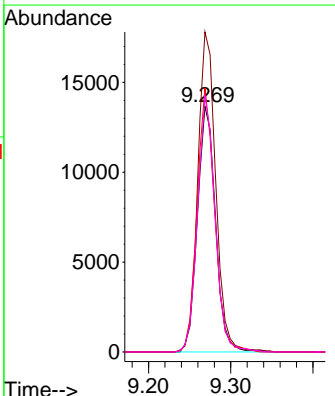
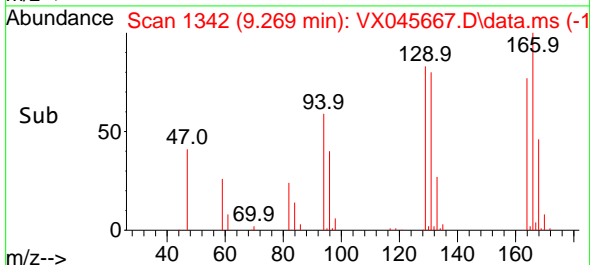

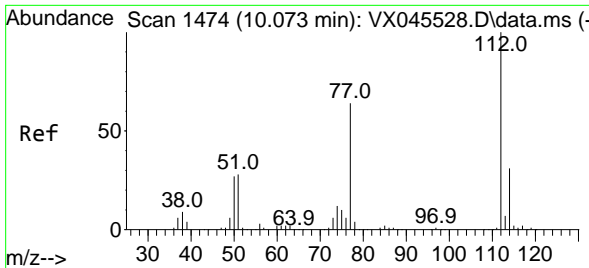

#65  
 Chlorobenzene  
 Concen: 20.348 ug/l  
 RT: 10.073 min Scan# 1474  
 Delta R.T. 0.000 min  
 Lab File: VX045667.D  
 Acq: 09 Apr 2025 11:49

Instrument :

MSVOA\_X

ClientSampleId :

VX0409WBS01

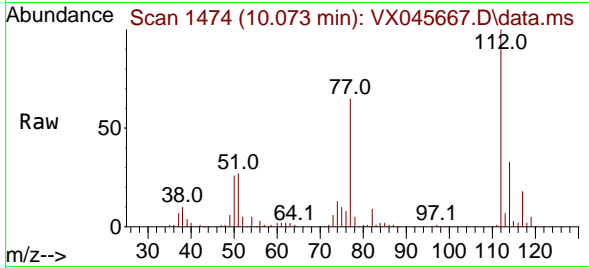

Tgt Ion:112 Resp: 61480  
 Ion Ratio Lower Upper  
 112 100  
 114 32.9 24.7 37.1

Manual Integrations

APPROVED

Reviewed By :John Carlone 04/10/2025

Supervised By :Mahesh Dadoda 04/10/2025

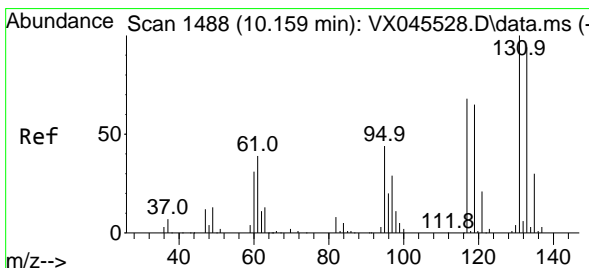
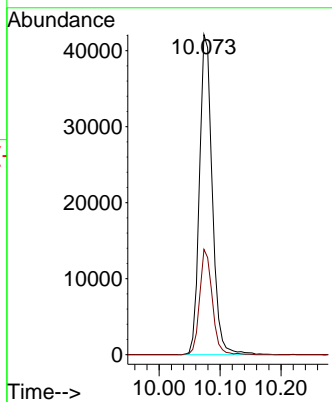
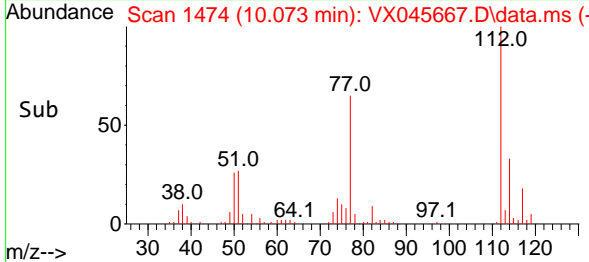

#66  
 1,1,1,2-Tetrachloroethane  
 Concen: 19.568 ug/l  
 RT: 10.159 min Scan# 1488  
 Delta R.T. 0.000 min  
 Lab File: VX045667.D  
 Acq: 09 Apr 2025 11:49

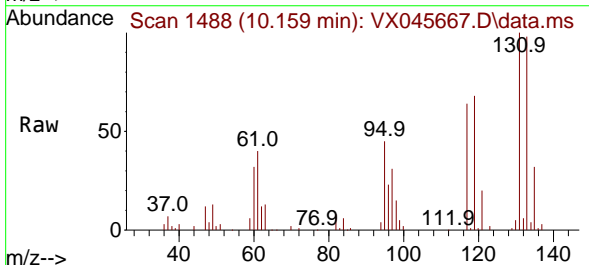

Tgt Ion:131 Resp: 20527  
 Ion Ratio Lower Upper  
 131 100  
 133 96.1 47.5 142.5  
 119 66.3 32.9 98.6

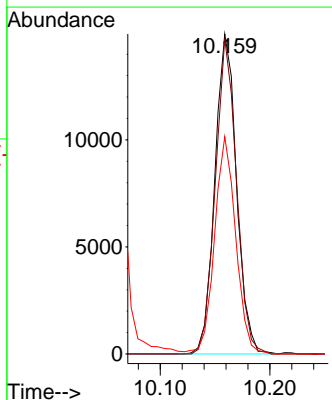
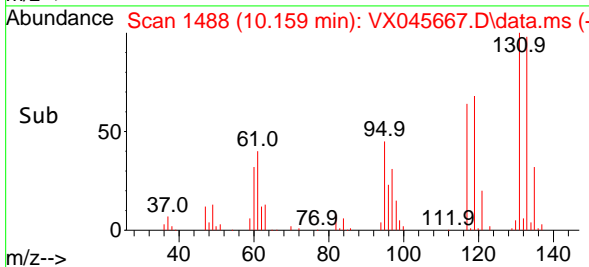

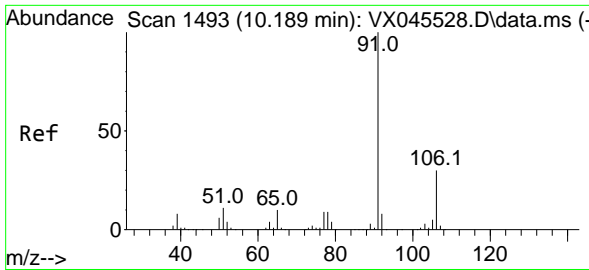

#67  
 Ethyl Benzene  
 Concen: 20.024 ug/l  
 RT: 10.189 min Scan# 1493  
 Delta R.T. 0.000 min  
 Lab File: VX045667.D  
 Acq: 09 Apr 2025 11:49

Instrument : MSVOA\_X  
 ClientSampleId : VX0409WBS01

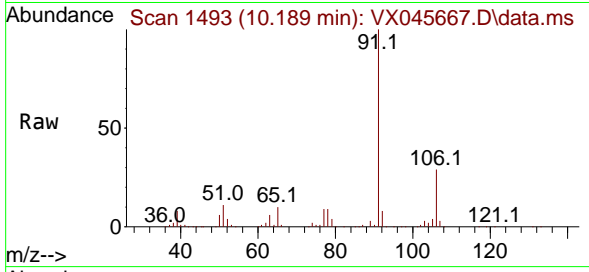

Tgt Ion: 91 Resp: 108358  
 Ion Ratio Lower Upper  
 91 100  
 106 28.6 23.7 35.5

Manual Integrations  
 APPROVED

Reviewed By :John Carlone 04/10/2025  
 Supervised By :Mahesh Dadoda 04/10/2025

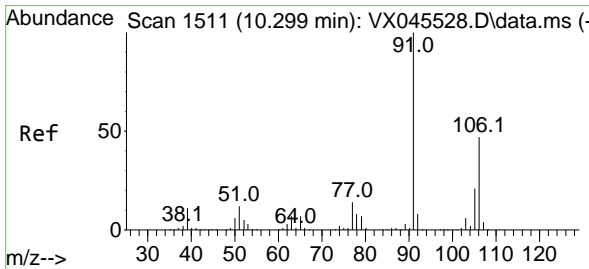
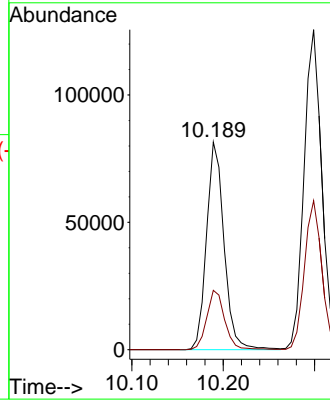
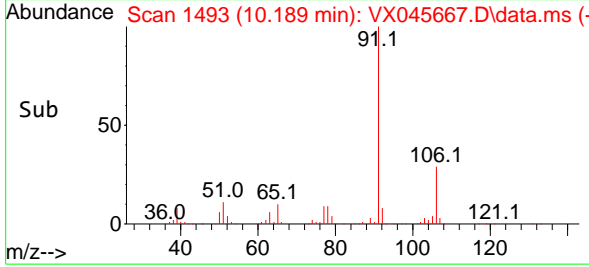

#68  
 m/p-Xylenes  
 Concen: 40.521 ug/l  
 RT: 10.299 min Scan# 1511  
 Delta R.T. 0.000 min  
 Lab File: VX045667.D  
 Acq: 09 Apr 2025 11:49

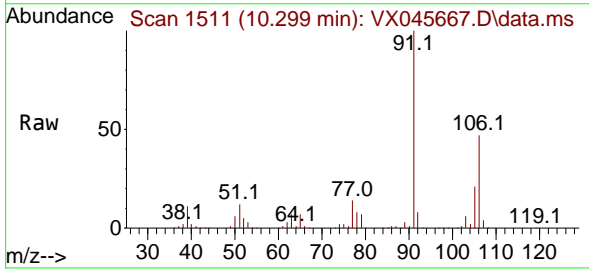

Tgt Ion:106 Resp: 79752  
 Ion Ratio Lower Upper  
 106 100  
 91 217.6 172.6 258.8

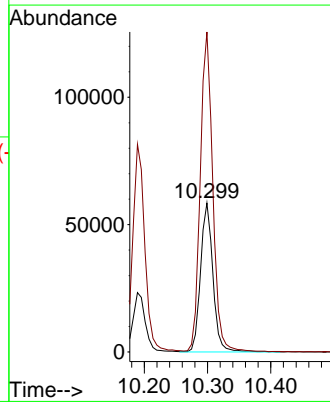
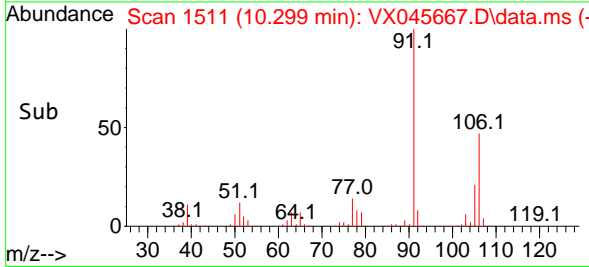

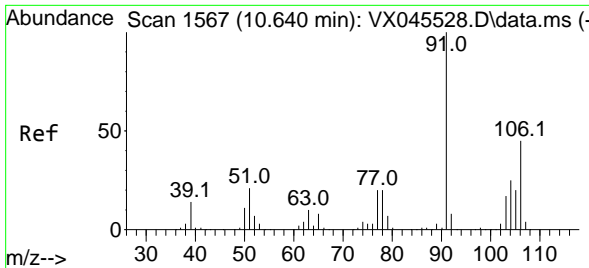

#69  
 o-Xylene  
 Concen: 20.186 ug/l  
 RT: 10.640 min Scan# 1567  
 Delta R.T. 0.000 min  
 Lab File: VX045667.D  
 Acq: 09 Apr 2025 11:49

Instrument :

MSVOA\_X

ClientSampleId :

VX0409WBS01

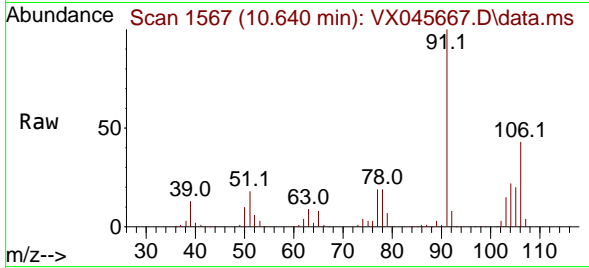

Tgt Ion:106 Resp: 3913  
 Ion Ratio Lower Upper  
 106 100  
 91 229.1 113.6 340.6

Manual Integrations

APPROVED

Reviewed By :John Carlone 04/10/2025  
 Supervised By :Mahesh Dadoda 04/10/2025

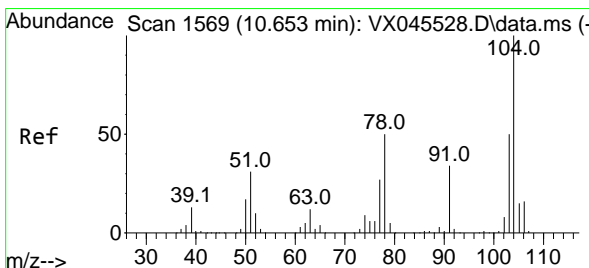
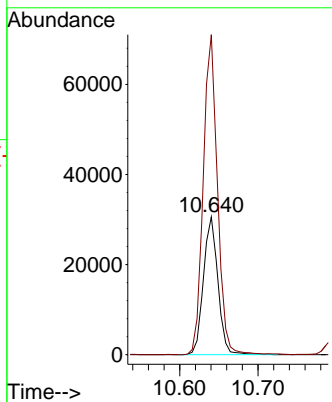
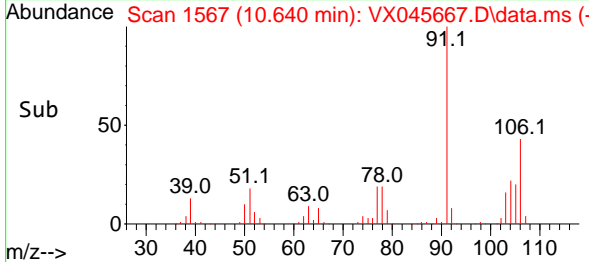

#70  
 Styrene  
 Concen: 20.258 ug/l  
 RT: 10.653 min Scan# 1569  
 Delta R.T. 0.000 min  
 Lab File: VX045667.D  
 Acq: 09 Apr 2025 11:49

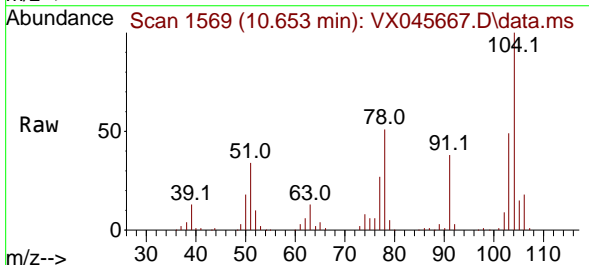

Tgt Ion:104 Resp: 64826  
 Ion Ratio Lower Upper  
 104 100  
 78 58.3 45.4 68.2  
 103 55.6 43.8 65.8

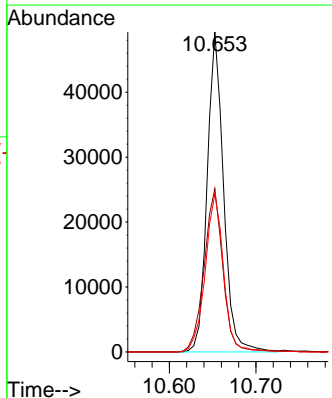
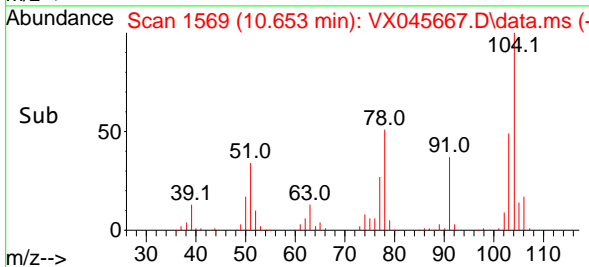

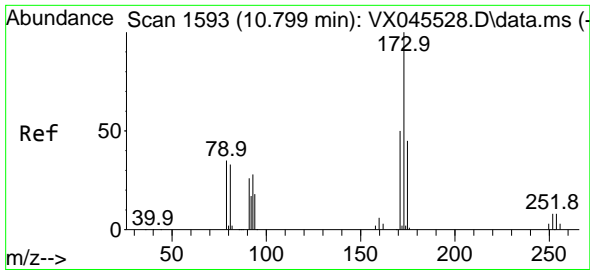

#71  
 Bromoform  
 Concen: 19.502 ug/l  
 RT: 10.799 min Scan# 1527  
 Delta R.T. 0.000 min  
 Lab File: VX045667.D  
 Acq: 09 Apr 2025 11:49

**Instrument :**  
 MSVOA\_X  
**ClientSampleId :**  
 VX0409WBS01

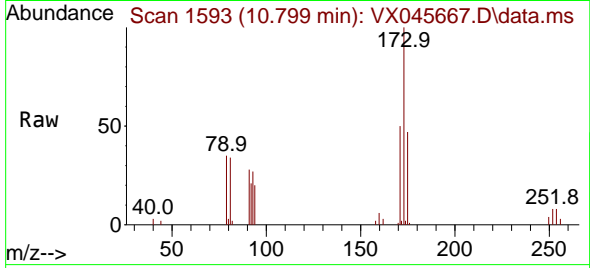

Tgt Ion:173 Resp: 1527  
 Ion Ratio Lower Upper  
 173 100  
 175 46.9 23.4 70.2  
 254 0.0 0.0 0.0

**Manual Integrations**  
**APPROVED**

Reviewed By :John Carlone 04/10/2025  
 Supervised By :Mahesh Dadoda 04/10/2025

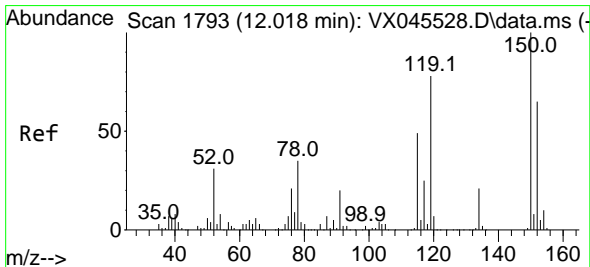
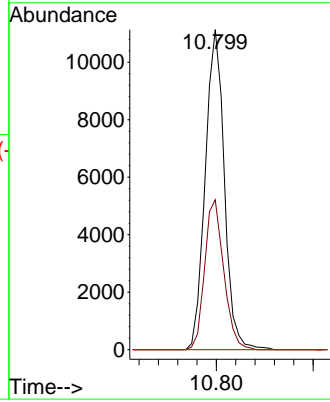
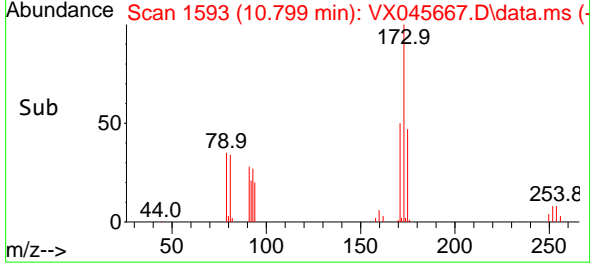

#72  
 1,4-Dichlorobenzene-d4  
 Concen: 50.000 ug/l  
 RT: 12.018 min Scan# 1793  
 Delta R.T. 0.000 min  
 Lab File: VX045667.D  
 Acq: 09 Apr 2025 11:49

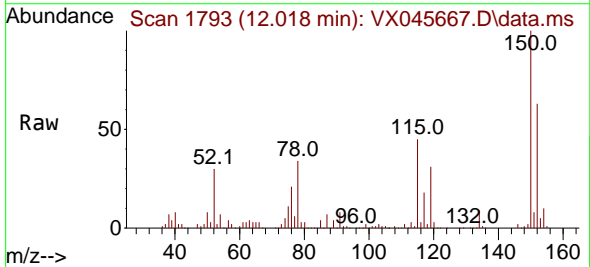

Tgt Ion:152 Resp: 64175  
 Ion Ratio Lower Upper  
 152 100  
 115 76.7 46.9 140.7  
 150 164.3 0.0 349.4

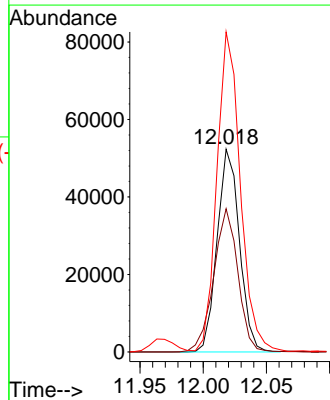
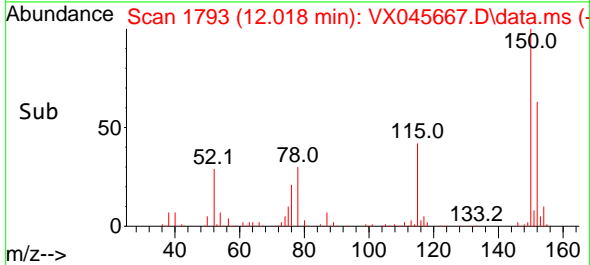



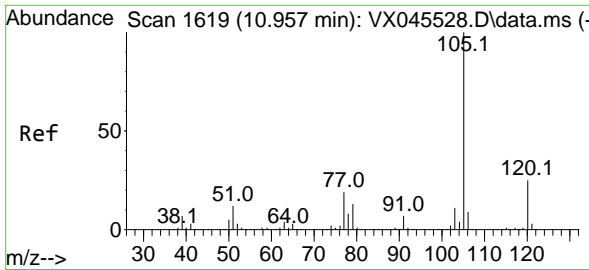

#73  
 Isopropylbenzene  
 Concen: 20.330 ug/l  
 RT: 10.957 min Scan# 1619  
 Delta R.T. 0.000 min  
 Lab File: VX045667.D  
 Acq: 09 Apr 2025 11:49

Instrument :

MSVOA\_X

ClientSampleId :

VX0409WBS01

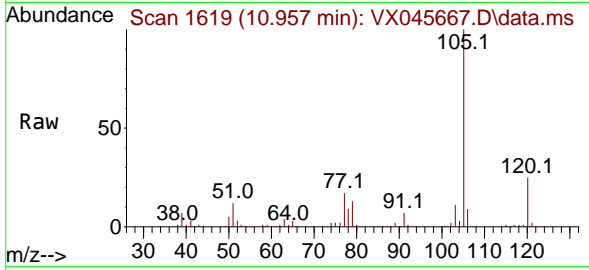

Tgt Ion: 105 Resp: 104500  
 Ion Ratio Lower Upper  
 105 100  
 120 25.7 12.7 38.0

Manual Integrations

APPROVED

Reviewed By : John Carlone 04/10/2025

Supervised By : Mahesh Dadoda 04/10/2025

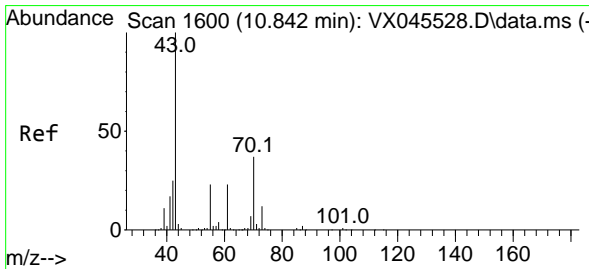
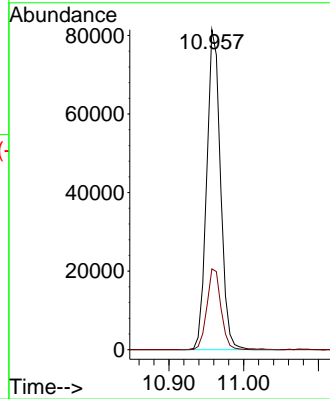
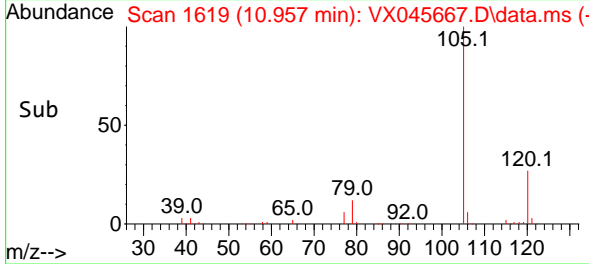

#74  
 N-amy1 acetate  
 Concen: 19.937 ug/l  
 RT: 10.842 min Scan# 1600  
 Delta R.T. 0.000 min  
 Lab File: VX045667.D  
 Acq: 09 Apr 2025 11:49

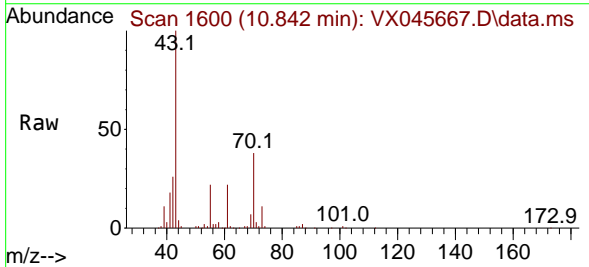

Tgt Ion: 43 Resp: 49023  
 Ion Ratio Lower Upper  
 43 100  
 70 38.9 30.1 45.1  
 55 23.9 18.3 27.5  
 61 21.7 17.5 26.3

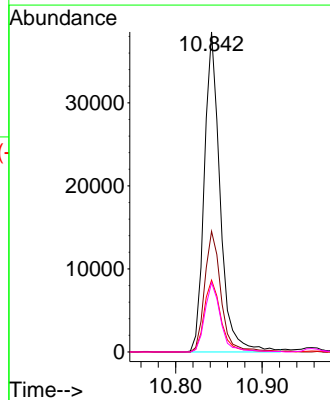
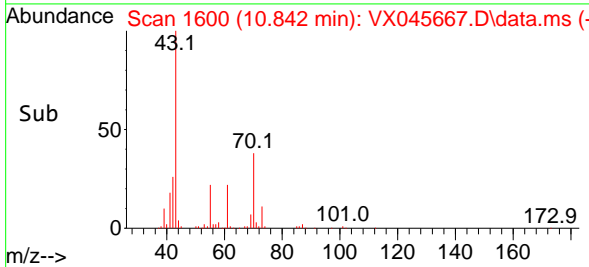

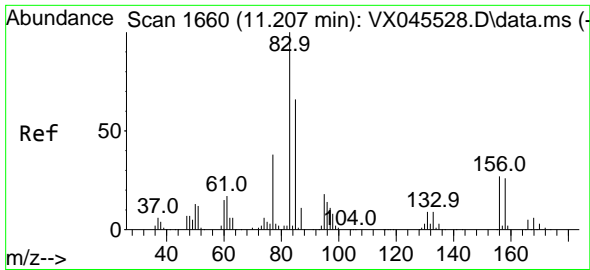

#75  
 1,1,2,2-Tetrachloroethane  
 Concen: 19.910 ug/l  
 RT: 11.207 min Scan# 1660  
 Delta R.T. 0.000 min  
 Lab File: VX045667.D  
 Acq: 09 Apr 2025 11:49

Instrument : MSVOA\_X  
 Client Sample Id : VX0409WBS01

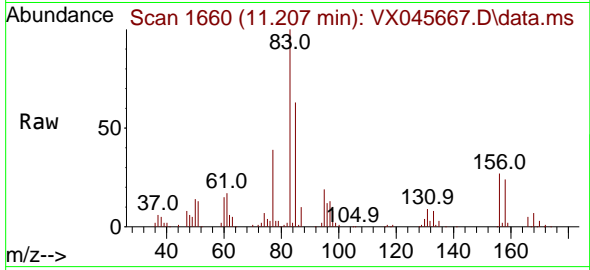

Tgt Ion: 83 Resp: 35954  
 Ion Ratio Lower Upper  
 83 100  
 131 9.3 4.7 14.1  
 85 64.0 32.4 97.2

Manual Integrations  
 APPROVED

Reviewed By :John Carlone 04/10/2025  
 Supervised By :Mahesh Dadoda 04/10/2025

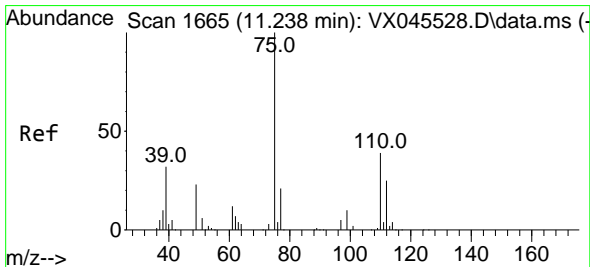
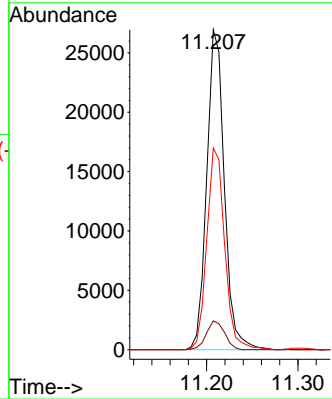
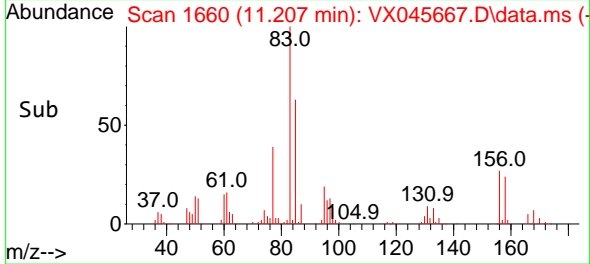

#76  
 1,2,3-Trichloropropane  
 Concen: 20.180 ug/l m  
 RT: 11.238 min Scan# 1665  
 Delta R.T. 0.000 min  
 Lab File: VX045667.D  
 Acq: 09 Apr 2025 11:49

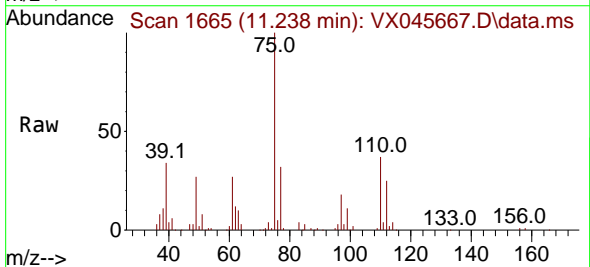

Tgt Ion: 75 Resp: 31590  
 Ion Ratio Lower Upper  
 75 100  
 77 39.7 20.0 59.9

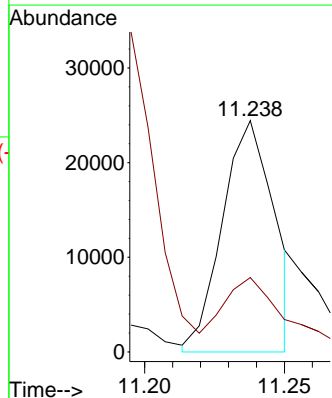
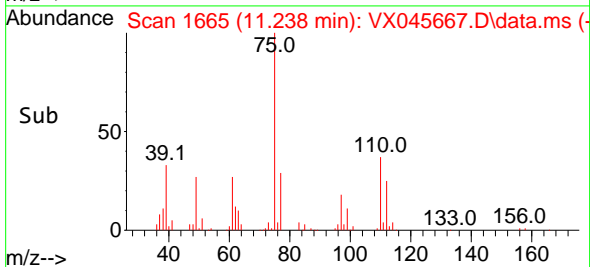

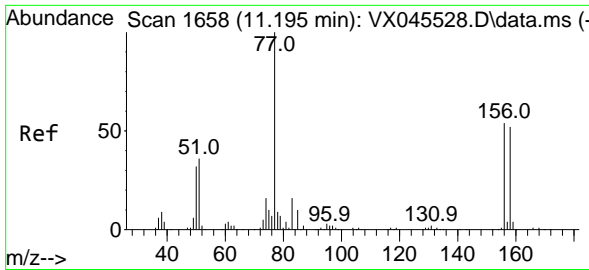

#77  
 Bromobenzene  
 Concen: 20.325 ug/l  
 RT: 11.195 min Scan# 1658  
 Delta R.T. 0.000 min  
 Lab File: VX045667.D  
 Acq: 09 Apr 2025 11:49

Instrument : MSVOA\_X  
 ClientSampleId : VX0409WBS01

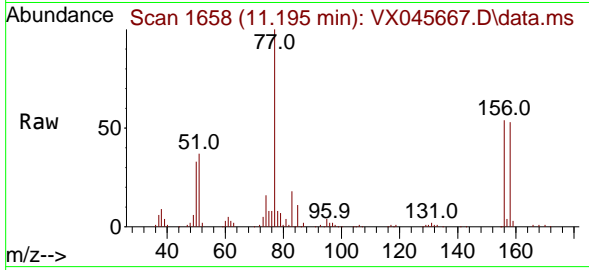

Tgt Ion:156 Resp: 2414  
 Ion Ratio Lower Upper  
 156 100  
 77 181.5 92.6 277.8  
 158 95.2 48.1 144.4

Manual Integrations  
 APPROVED

Reviewed By :John Carlone 04/10/2025  
 Supervised By :Mahesh Dadoda 04/10/2025

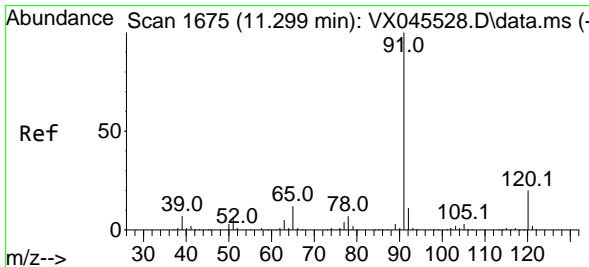
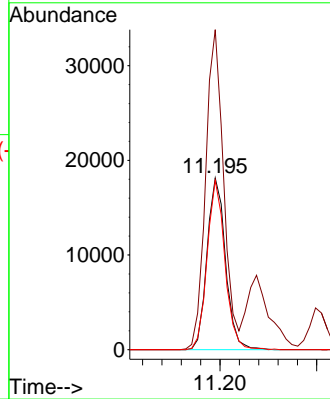
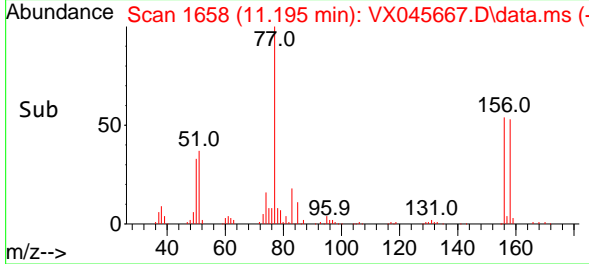

#78  
 n-propylbenzene  
 Concen: 20.329 ug/l  
 RT: 11.299 min Scan# 1675  
 Delta R.T. 0.000 min  
 Lab File: VX045667.D  
 Acq: 09 Apr 2025 11:49

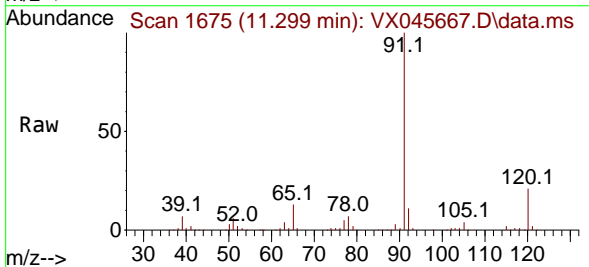

Tgt Ion: 91 Resp: 120369  
 Ion Ratio Lower Upper  
 91 100  
 120 21.6 10.8 32.3

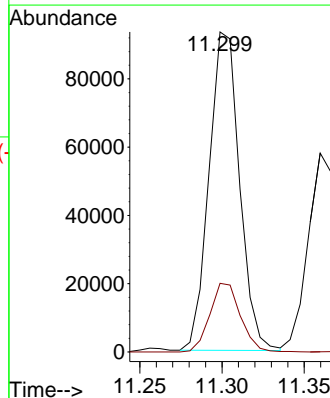
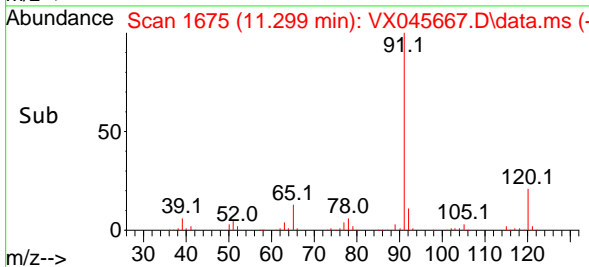

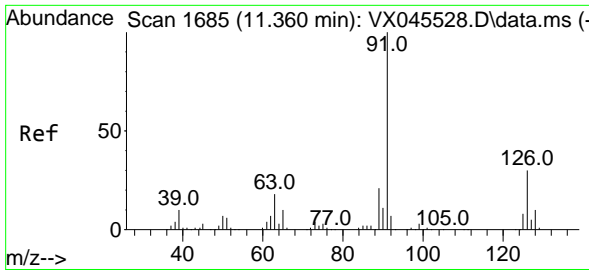

#79  
 2-Chlorotoluene  
 Concen: 19.813 ug/l  
 RT: 11.360 min Scan# 1685  
 Delta R.T. 0.000 min  
 Lab File: VX045667.D  
 Acq: 09 Apr 2025 11:49

Instrument :

MSVOA\_X

ClientSampleId :

VX0409WBS01

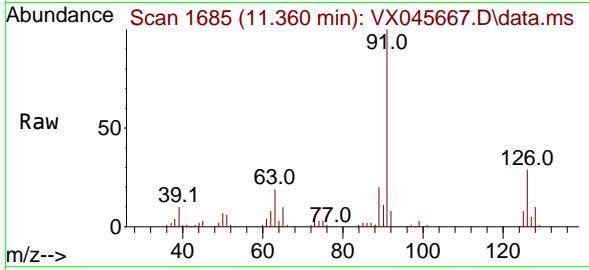

Tgt Ion: 91 Resp: 7498  
 Ion Ratio Lower Upper  
 91 100  
 126 31.4 15.8 47.4

Manual Integrations

APPROVED

Reviewed By :John Carlone 04/10/2025  
 Supervised By :Mahesh Dadoda 04/10/2025

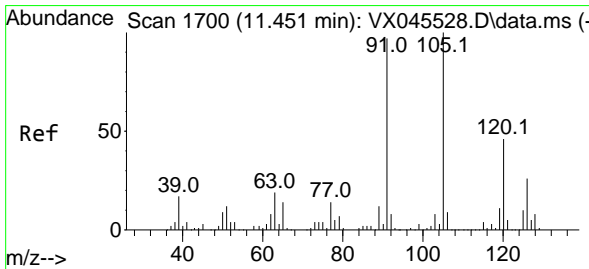
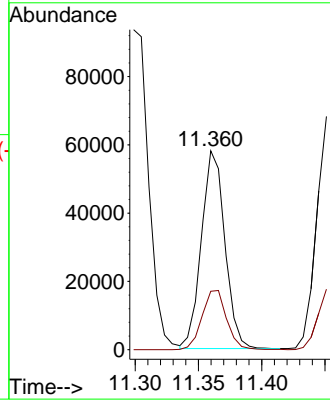
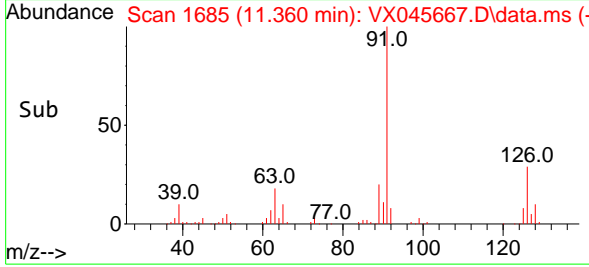

#80  
 1,3,5-Trimethylbenzene  
 Concen: 20.715 ug/l  
 RT: 11.451 min Scan# 1700  
 Delta R.T. 0.000 min  
 Lab File: VX045667.D  
 Acq: 09 Apr 2025 11:49

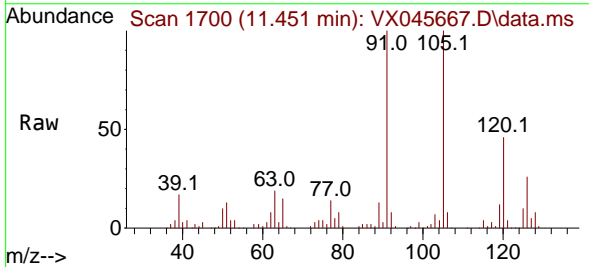

Tgt Ion:105 Resp: 88053  
 Ion Ratio Lower Upper  
 105 100  
 120 46.4 23.0 69.0

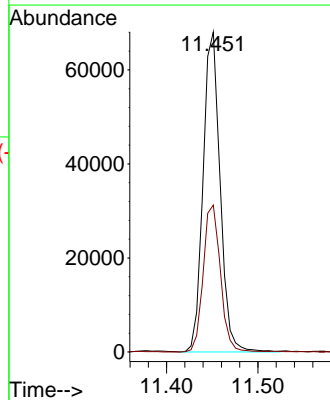
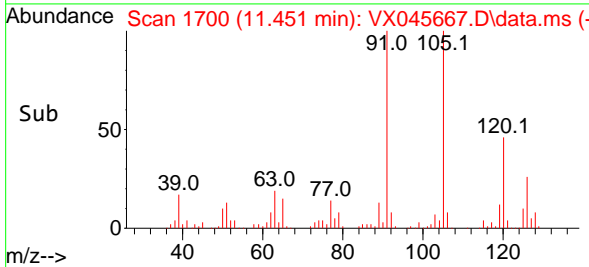

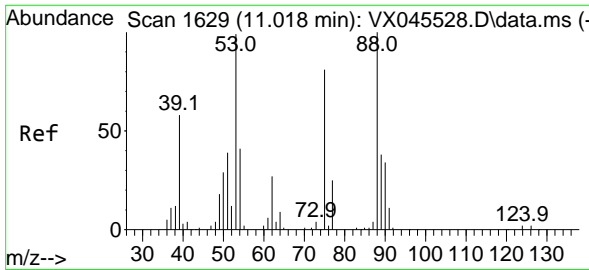

#81  
 trans-1,4-Dichloro-2-butene  
 Concen: 18.806 ug/l  
 RT: 11.018 min Scan# 1629  
 Delta R.T. 0.000 min  
 Lab File: VX045667.D  
 Acq: 09 Apr 2025 11:49

Instrument :

MSVOA\_X

ClientSampleId :

VX0409WBS01

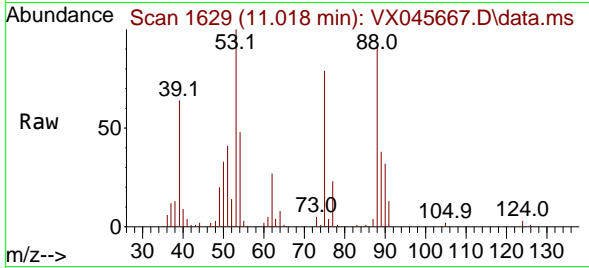

Tgt Ion: 75 Resp: 8674  
 Ion Ratio Lower Upper  
 75 100  
 53 134.5 101.8 152.6  
 89 46.8 37.2 55.8

Manual Integrations

APPROVED

Reviewed By :John Carlone 04/10/2025

Supervised By :Mahesh Dadoda 04/10/2025

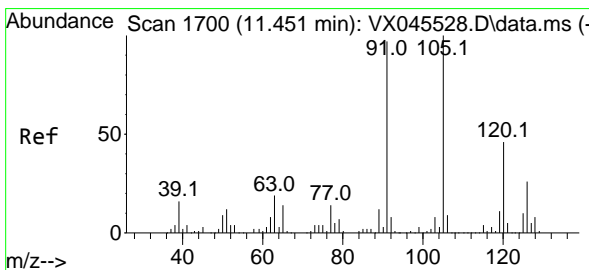
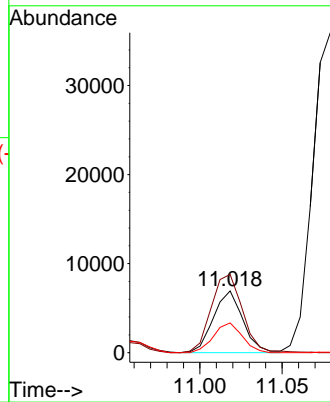
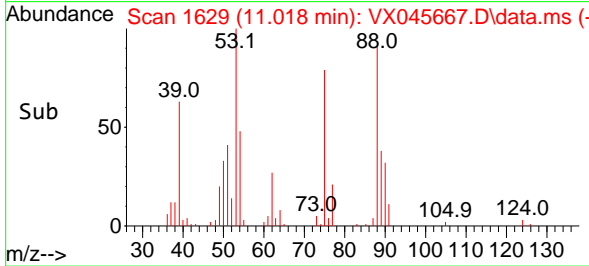

#82  
 4-Chlorotoluene  
 Concen: 20.575 ug/l  
 RT: 11.451 min Scan# 1700  
 Delta R.T. 0.000 min  
 Lab File: VX045667.D  
 Acq: 09 Apr 2025 11:49

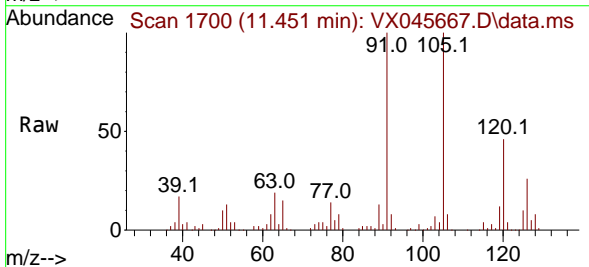

Tgt Ion: 91 Resp: 86832  
 Ion Ratio Lower Upper  
 91 100  
 126 26.4 13.3 39.9

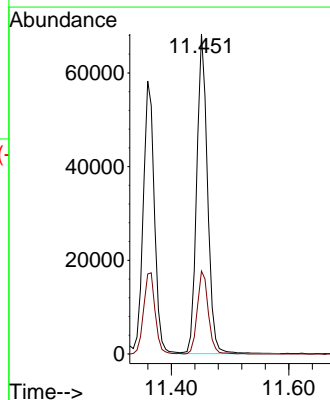
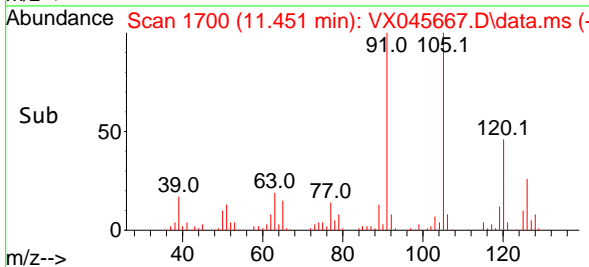

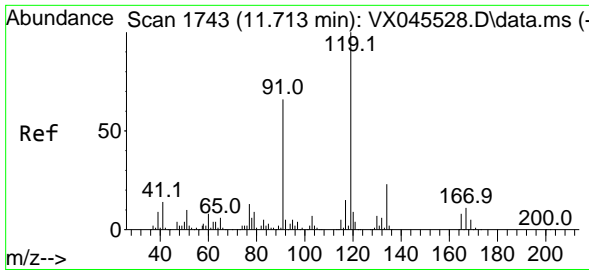

#83  
 tert-Butylbenzene  
 Concen: 20.152 ug/l  
 RT: 11.713 min Scan# 1743  
 Delta R.T. 0.000 min  
 Lab File: VX045667.D  
 Acq: 09 Apr 2025 11:49

Instrument :

MSVOA\_X

ClientSampleId :

VX0409WBS01

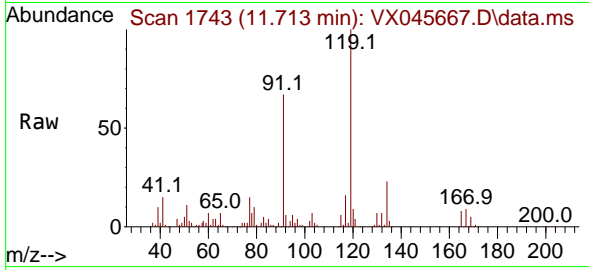

Tgt Ion:119 Resp: 8480  
 Ion Ratio Lower Upper  
 119 100  
 91 65.9 32.4 97.2  
 134 23.7 11.5 34.5

Manual Integrations

APPROVED

Reviewed By :John Carlone 04/10/2025

Supervised By :Mahesh Dadoda 04/10/2025

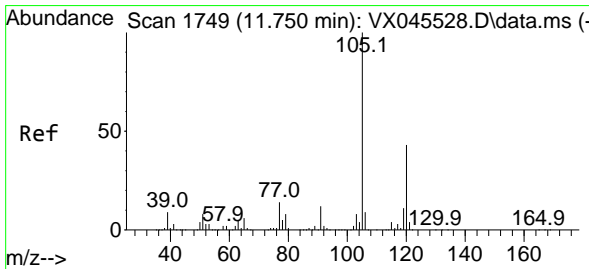
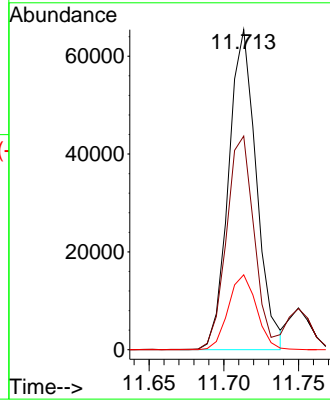
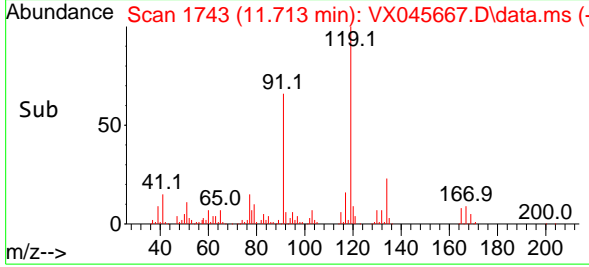

#84  
 1,2,4-Trimethylbenzene  
 Concen: 20.195 ug/l  
 RT: 11.750 min Scan# 1749  
 Delta R.T. 0.000 min  
 Lab File: VX045667.D  
 Acq: 09 Apr 2025 11:49

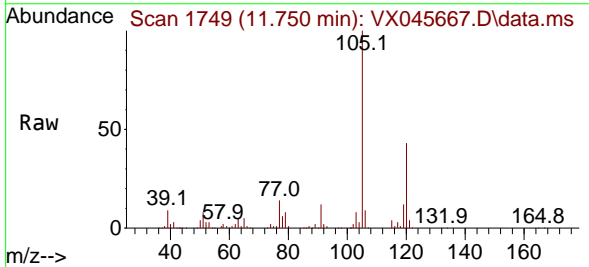

Tgt Ion:105 Resp: 86160  
 Ion Ratio Lower Upper  
 105 100  
 120 43.3 21.4 64.3

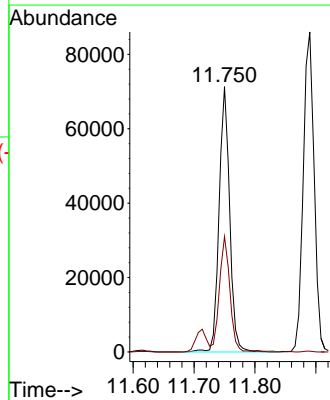
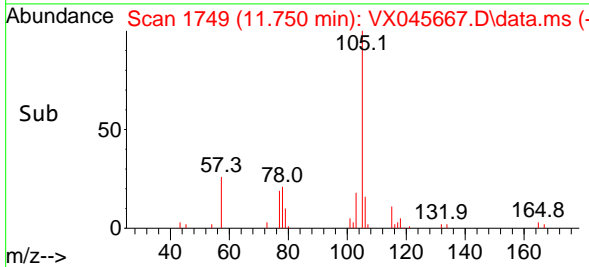

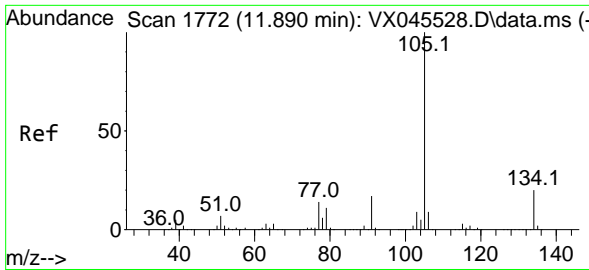

#85  
 sec-Butylbenzene  
 Concen: 20.682 ug/l  
 RT: 11.890 min Scan# 1772  
 Delta R.T. 0.000 min  
 Lab File: VX045667.D  
 Acq: 09 Apr 2025 11:49

Instrument :

MSVOA\_X

ClientSampleId :

VX0409WBS01

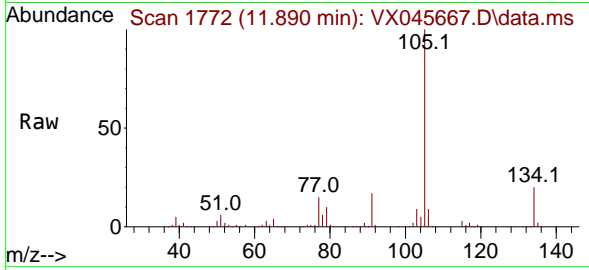

Tgt Ion:105 Resp: 10690  
 Ion Ratio Lower Upper  
 105 100  
 134 19.0 9.6 28.6

Manual Integrations

APPROVED

Reviewed By :John Carlone 04/10/2025  
 Supervised By :Mahesh Dadoda 04/10/2025

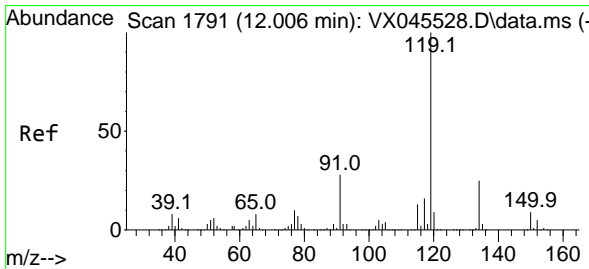
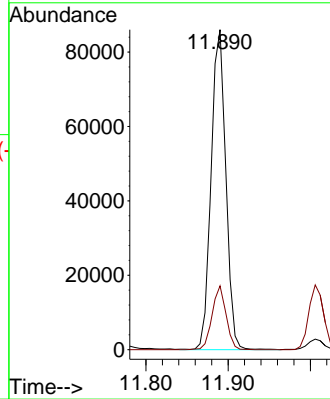
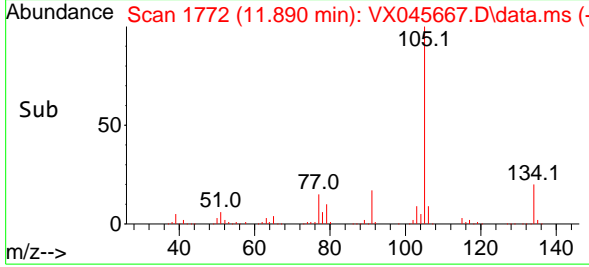

#86  
 p-Isopropyltoluene  
 Concen: 20.201 ug/l  
 RT: 12.006 min Scan# 1791  
 Delta R.T. 0.000 min  
 Lab File: VX045667.D  
 Acq: 09 Apr 2025 11:49

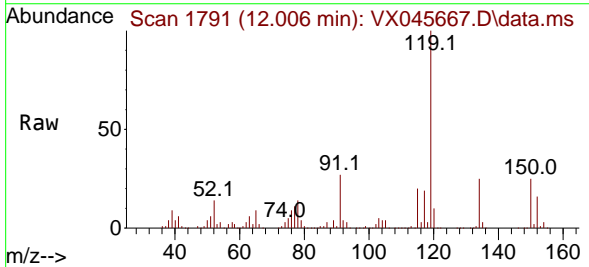

Tgt Ion:119 Resp: 86083  
 Ion Ratio Lower Upper  
 119 100  
 134 25.3 12.6 37.8  
 91 27.9 13.7 41.1

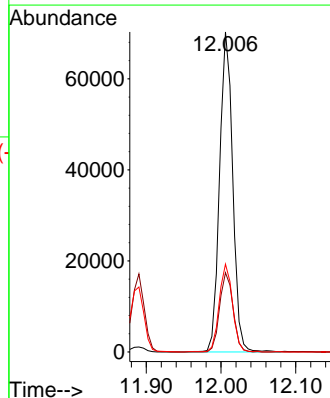
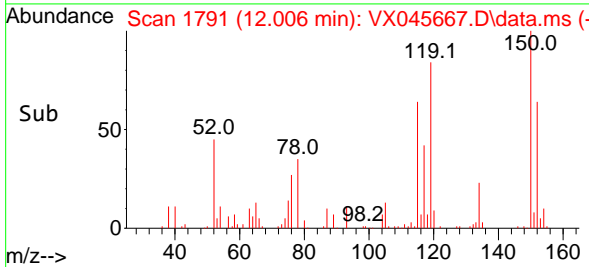

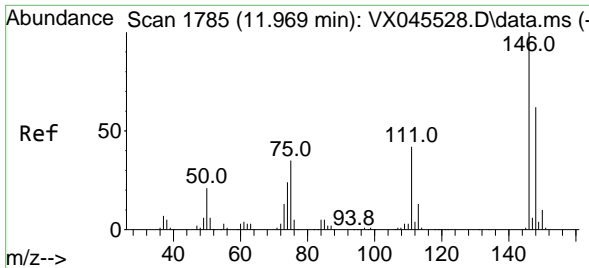

#87  
 1,3-Dichlorobenzene  
 Concen: 19.841 ug/l  
 RT: 11.969 min Scan# 1785  
 Delta R.T. 0.000 min  
 Lab File: VX045667.D  
 Acq: 09 Apr 2025 11:49

Instrument :

MSVOA\_X

ClientSampleId :

VX0409WBS01

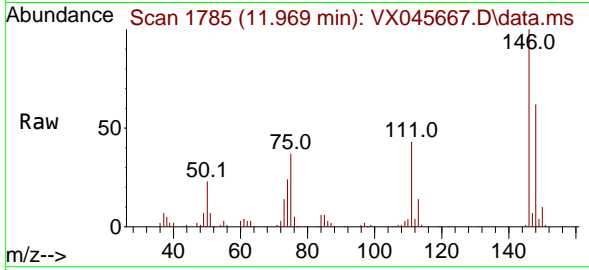

Tgt Ion:146 Resp: 42890  
 Ion Ratio Lower Upper  
 146 100  
 111 44.0 22.2 66.6  
 148 64.7 31.9 95.7

Manual Integrations

APPROVED

Reviewed By :John Carlone 04/10/2025

Supervised By :Mahesh Dadoda 04/10/2025

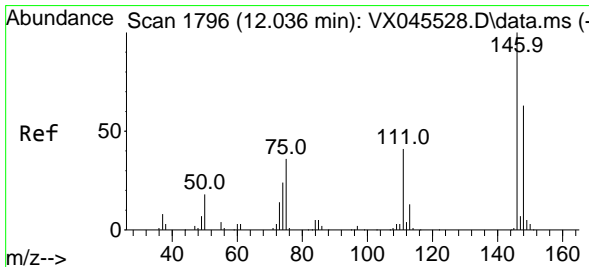
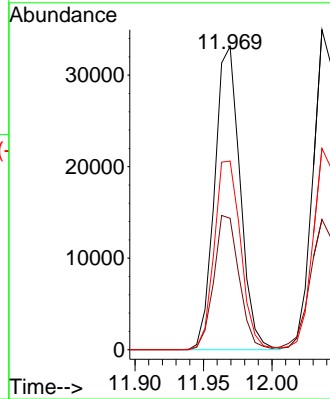
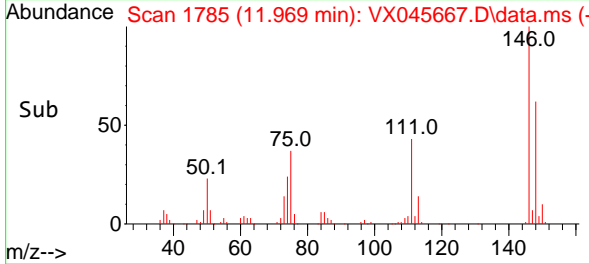

#88  
 1,4-Dichlorobenzene  
 Concen: 19.938 ug/l  
 RT: 12.036 min Scan# 1796  
 Delta R.T. 0.000 min  
 Lab File: VX045667.D  
 Acq: 09 Apr 2025 11:49

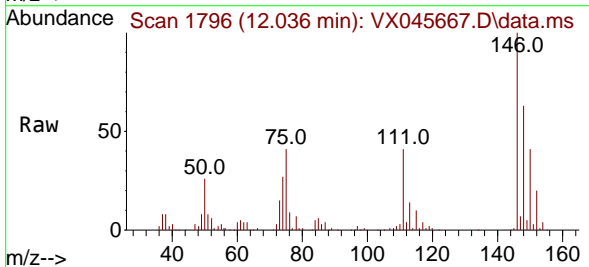

Tgt Ion:146 Resp: 43700  
 Ion Ratio Lower Upper  
 146 100  
 111 44.4 20.9 62.8  
 148 64.3 31.5 94.5

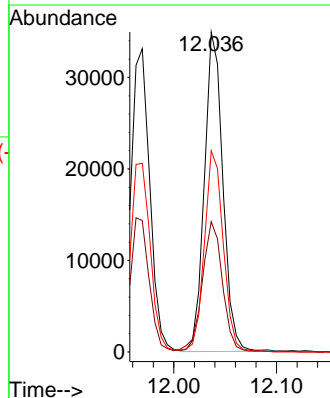
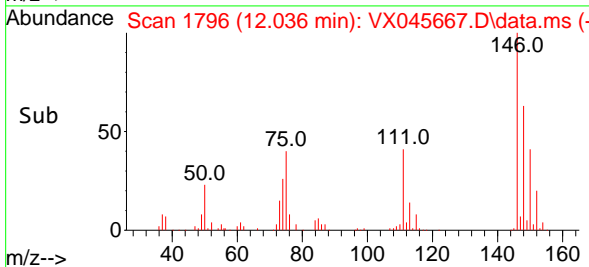



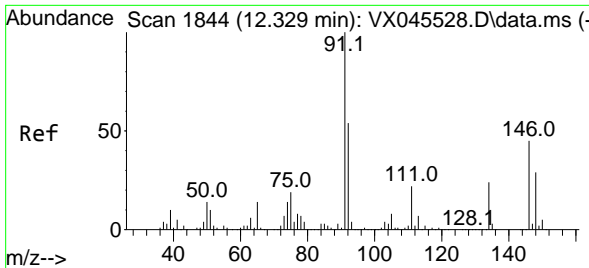

#89  
 n-Butylbenzene  
 Concen: 20.141 ug/l  
 RT: 12.329 min Scan# 1844  
 Delta R.T. 0.000 min  
 Lab File: VX045667.D  
 Acq: 09 Apr 2025 11:49

Instrument :

MSVOA\_X

ClientSampleId :

VX0409WBS01

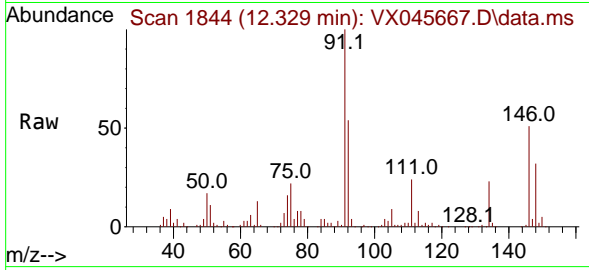

Tgt Ion: 91 Resp: 74429  
 Ion Ratio Lower Upper  
 91 100  
 92 53.5 26.9 80.6  
 134 23.3 11.9 35.7

Manual Integrations

APPROVED

Reviewed By :John Carlone 04/10/2025

Supervised By :Mahesh Dadoda 04/10/2025

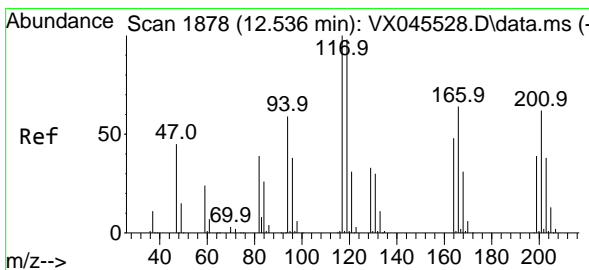
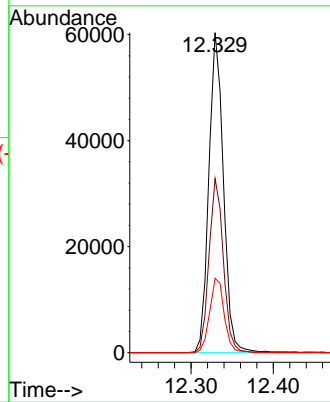
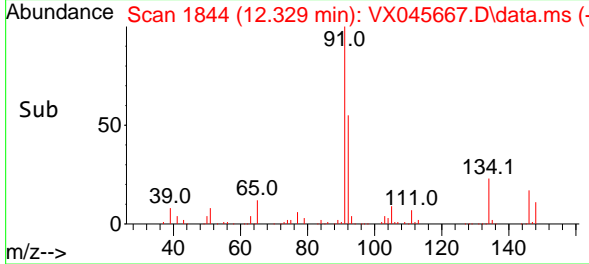

#90  
 Hexachloroethane  
 Concen: 19.934 ug/l  
 RT: 12.536 min Scan# 1878  
 Delta R.T. 0.000 min  
 Lab File: VX045667.D  
 Acq: 09 Apr 2025 11:49

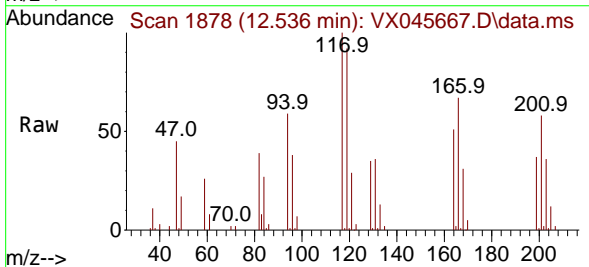

Tgt Ion:117 Resp: 14599  
 Ion Ratio Lower Upper  
 117 100  
 201 60.5 31.2 93.6

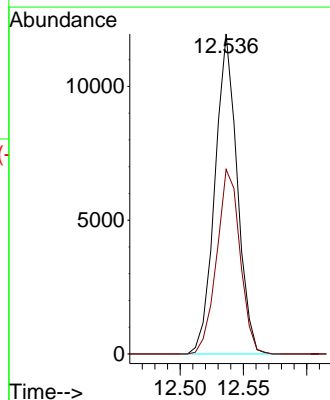
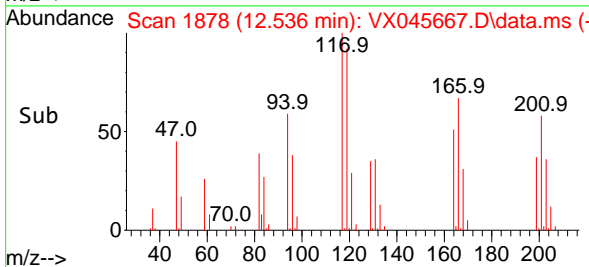

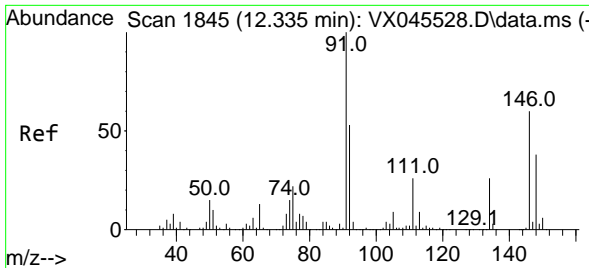

#91  
 1,2-Dichlorobenzene  
 Concen: 20.565 ug/l  
 RT: 12.335 min Scan# 1845  
 Delta R.T. 0.000 min  
 Lab File: VX045667.D  
 Acq: 09 Apr 2025 11:49

Instrument :

MSVOA\_X

ClientSampleId :

VX0409WBS01

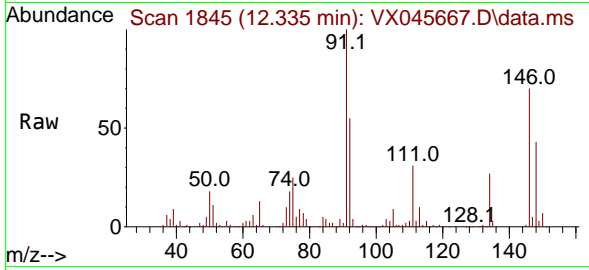

Tgt Ion:146 Resp: 4420  
 Ion Ratio Lower Upper  
 146 100  
 111 45.7 22.9 68.8  
 148 62.9 31.9 95.5

Manual Integrations

APPROVED

Reviewed By :John Carlone 04/10/2025

Supervised By :Mahesh Dadoda 04/10/2025

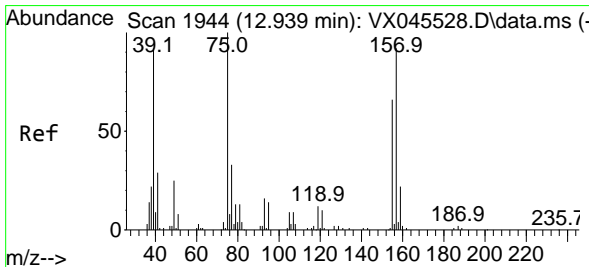
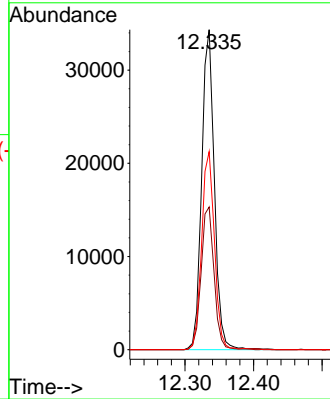
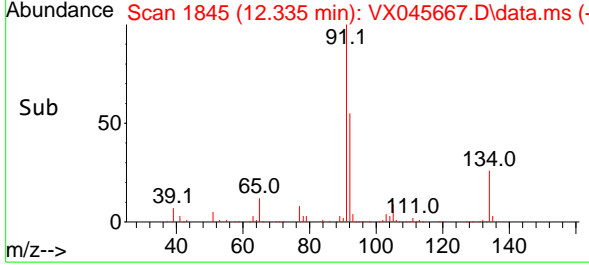

#92  
 1,2-Dibromo-3-Chloropropane  
 Concen: 20.447 ug/l  
 RT: 12.939 min Scan# 1944  
 Delta R.T. 0.000 min  
 Lab File: VX045667.D  
 Acq: 09 Apr 2025 11:49

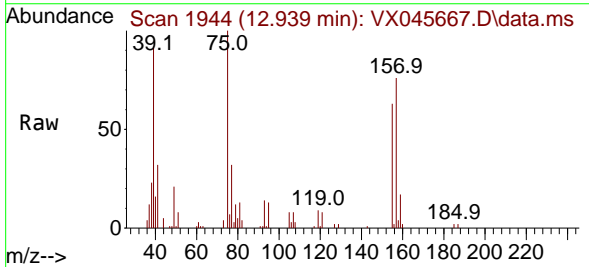

Tgt Ion: 75 Resp: 7722  
 Ion Ratio Lower Upper  
 75 100  
 155 67.4 34.9 104.7  
 157 84.5 44.9 134.7

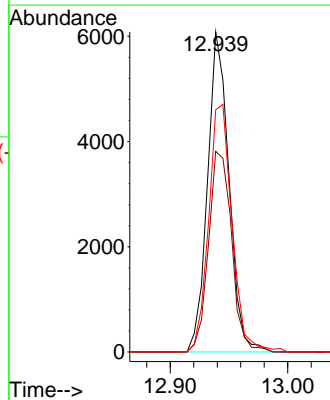
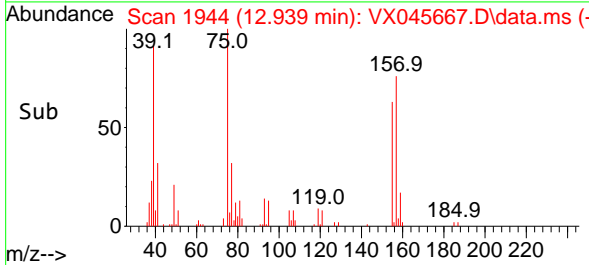

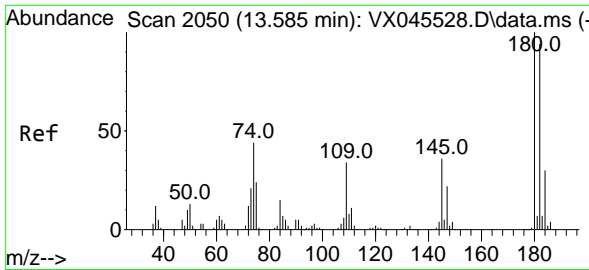

#93  
 1,2,4-Trichlorobenzene  
 Concen: 19.140 ug/l  
 RT: 13.585 min Scan# 2072  
 Delta R.T. 0.000 min  
 Lab File: VX045667.D  
 Acq: 09 Apr 2025 11:49

Instrument :  
 MSVOA\_X  
 ClientSampleId :  
 VX0409WBS01

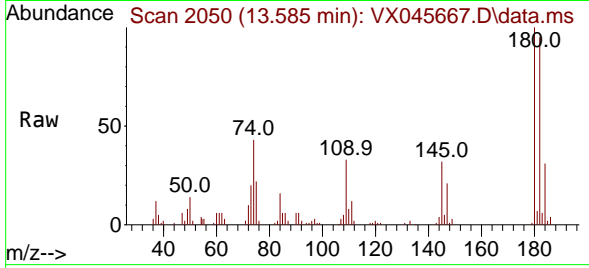

Tgt Ion:180 Resp: 2290  
 Ion Ratio Lower Upper  
 180 100  
 182 96.7 47.9 143.6  
 145 34.5 17.9 53.8

Manual Integrations  
**APPROVED**

Reviewed By :John Carlone 04/10/2025  
 Supervised By :Mahesh Dadoda 04/10/2025

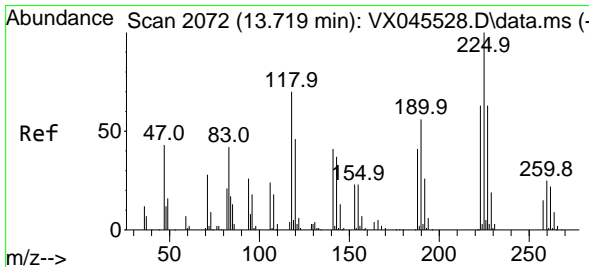
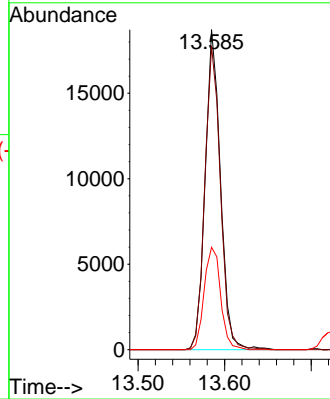
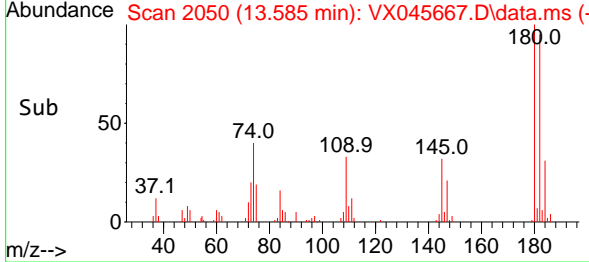

#94  
 Hexachlorobutadiene  
 Concen: 20.712 ug/l  
 RT: 13.725 min Scan# 2073  
 Delta R.T. 0.006 min  
 Lab File: VX045667.D  
 Acq: 09 Apr 2025 11:49

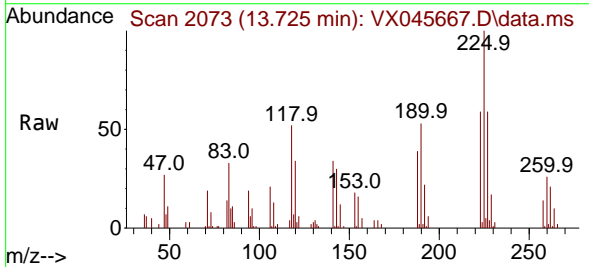

Tgt Ion:225 Resp: 10679  
 Ion Ratio Lower Upper  
 225 100  
 223 61.4 31.1 93.3  
 227 62.4 32.2 96.6

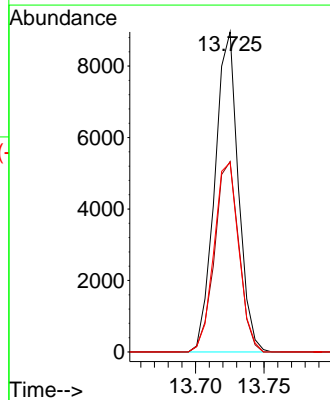
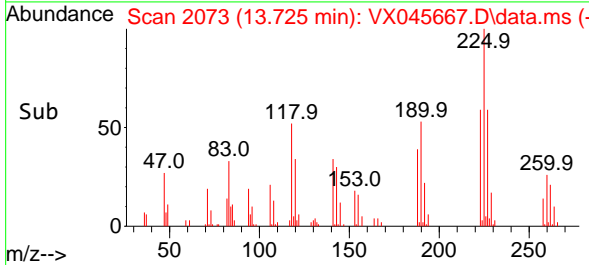

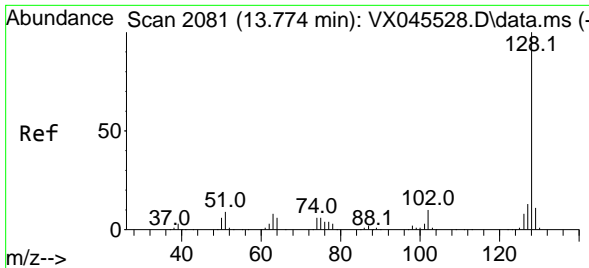

#95  
 Naphthalene  
 Concen: 19.591 ug/l  
 RT: 13.774 min Scan# 2081  
 Delta R.T. 0.000 min  
 Lab File: VX045667.D  
 Acq: 09 Apr 2025 11:49

Instrument :  
 MSVOA\_X  
 Client Sample Id :  
 VX0409WBS01

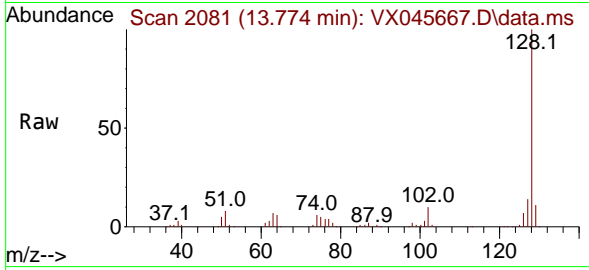

Tgt Ion:128 Resp: 87230  
 Ion Ratio Lower Upper  
 128 100  
 127 13.2 10.3 15.5  
 129 11.2 8.6 12.8

Manual Integrations  
 APPROVED

Reviewed By :John Carlone 04/10/2025  
 Supervised By :Mahesh Dadoda 04/10/2025

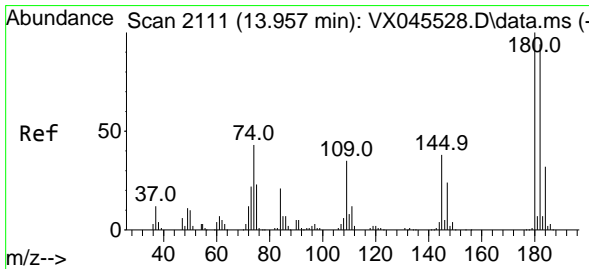
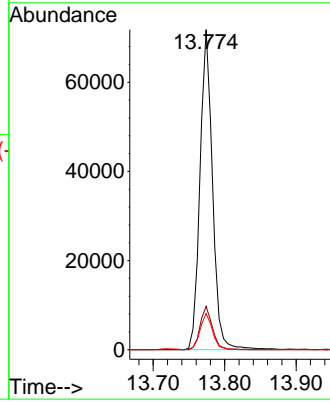
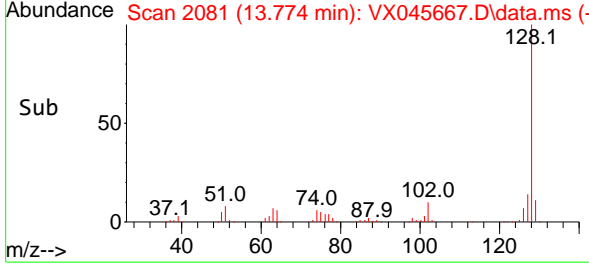

#96  
 1,2,3-Trichlorobenzene  
 Concen: 19.742 ug/l  
 RT: 13.957 min Scan# 2111  
 Delta R.T. 0.000 min  
 Lab File: VX045667.D  
 Acq: 09 Apr 2025 11:49

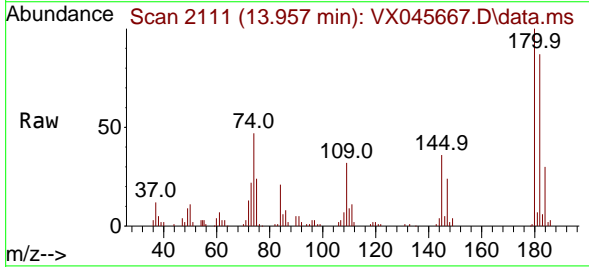

Tgt Ion:180 Resp: 24734  
 Ion Ratio Lower Upper  
 180 100  
 182 93.3 47.3 141.8  
 145 36.8 18.2 54.6

