

Data Path : Z:\voasrv\HPCHEM1\MSVOA_X\Data\VX040925\
 Data File : VX045668.D
 Acq On : 09 Apr 2025 12:14
 Operator : JC/MD
 Sample : VX0409WBSD01
 Misc : 5.0mL/MSVOA_X/WATER
 ALS Vial : 6 Sample Multiplier: 1

Instrument :
 MSVOA_X
 ClientSampleId :
 VX0409WBSD01

Manual Integrations
 APPROVED

Reviewed By : John Carlone 04/10/2025
 Supervised By : Mahesh Dadoda 04/10/2025

Quant Time: Apr 10 01:34:09 2025
 Quant Method : Z:\voasrv\HPCHEM1\MSVOA_X\Method\82X040225W.M
 Quant Title : SW846 8260
 QLast Update : Wed Apr 02 03:11:43 2025
 Response via : Initial Calibration

| Compound | R.T. | QIon | Response | Conc | Units | Dev(Min) |
|------------------------------|--------|-------|----------|----------|--------|----------|
| Internal Standards | | | | | | |
| 1) Pentafluorobenzene | 5.544 | 168 | 83922 | 50.000 | ug/l | 0.00 |
| 34) 1,4-Difluorobenzene | 6.757 | 114 | 147335 | 50.000 | ug/l | 0.00 |
| 63) Chlorobenzene-d5 | 10.049 | 117 | 129399 | 50.000 | ug/l | 0.00 |
| 72) 1,4-Dichlorobenzene-d4 | 12.018 | 152 | 60456 | 50.000 | ug/l | 0.00 |
| System Monitoring Compounds | | | | | | |
| 33) 1,2-Dichloroethane-d4 | 5.946 | 65 | 83081 | 54.134 | ug/l | 0.00 |
| Spiked Amount | 50.000 | Range | 74 - 125 | Recovery | = | 108.260% |
| 35) Dibromofluoromethane | 5.379 | 113 | 56225 | 53.786 | ug/l | 0.00 |
| Spiked Amount | 50.000 | Range | 75 - 124 | Recovery | = | 107.580% |
| 50) Toluene-d8 | 8.647 | 98 | 193619 | 53.066 | ug/l | 0.00 |
| Spiked Amount | 50.000 | Range | 86 - 113 | Recovery | = | 106.140% |
| 62) 4-Bromofluorobenzene | 11.079 | 95 | 72225 | 54.344 | ug/l | 0.00 |
| Spiked Amount | 50.000 | Range | 77 - 121 | Recovery | = | 108.680% |
| Target Compounds | | | | | | |
| | | | | | | Qvalue |
| 2) Dichlorodifluoromethane | 1.166 | 85 | 26359 | 21.002 | ug/l | 97 |
| 3) Chloromethane | 1.301 | 50 | 24598 | 19.078 | ug/l | 96 |
| 4) Vinyl Chloride | 1.374 | 62 | 22249 | 18.856 | ug/l | 98 |
| 5) Bromomethane | 1.593 | 94 | 10738 | 19.193 | ug/l | 96 |
| 6) Chloroethane | 1.672 | 64 | 13084 | 20.900 | ug/l | 96 |
| 7) Trichlorofluoromethane | 1.874 | 101 | 37130 | 21.102 | ug/l | 98 |
| 8) Diethyl Ether | 2.130 | 74 | 12288 | 20.801 | ug/l | 99 |
| 9) 1,1,2-Trichlorotrifluo... | 2.319 | 101 | 22284 | 21.613 | ug/l | 98 |
| 10) Methyl Iodide | 2.447 | 142 | 25440 | 19.781 | ug/l | 98 |
| 11) Tert butyl alcohol | 2.971 | 59 | 21640 | 104.919 | ug/l | 97 |
| 12) 1,1-Dichloroethene | 2.313 | 96 | 19384 | 19.240 | ug/l | 96 |
| 13) Acrolein | 2.233 | 56 | 24667 | 86.848 | ug/l | 100 |
| 14) Allyl chloride | 2.660 | 41 | 38545 | 20.164 | ug/l | 100 |
| 15) Acrylonitrile | 3.062 | 53 | 66469 | 102.092 | ug/l | 98 |
| 16) Acetone | 2.380 | 43 | 63148 | 100.204 | ug/l | 100 |
| 17) Carbon Disulfide | 2.502 | 76 | 43259 | 17.385 | ug/l | 98 |
| 18) Methyl Acetate | 2.703 | 43 | 32001 | 22.055 | ug/l | 99 |
| 19) Methyl tert-butyl Ether | 3.111 | 73 | 74214 | 21.058 | ug/l | 99 |
| 20) Methylene Chloride | 2.782 | 84 | 23629 | 20.028 | ug/l | 98 |
| 21) trans-1,2-Dichloroethene | 3.081 | 96 | 20510 | 19.927 | ug/l | 95 |
| 22) Diisopropyl ether | 3.757 | 45 | 76032 | 20.192 | ug/l # | 84 |
| 23) Vinyl Acetate | 3.715 | 43 | 337495 | 103.736 | ug/l | 100 |
| 24) 1,1-Dichloroethane | 3.605 | 63 | 42727 | 20.064 | ug/l | 98 |
| 25) 2-Butanone | 4.556 | 43 | 93998 | 101.897 | ug/l | 98 |
| 26) 2,2-Dichloropropane | 4.471 | 77 | 31085 | 22.593 | ug/l | 99 |
| 27) cis-1,2-Dichloroethene | 4.483 | 96 | 24738 | 19.727 | ug/l | 97 |
| 28) Bromochloromethane | 4.891 | 49 | 22944 | 22.295 | ug/l | 95 |
| 29) Tetrahydrofuran | 5.001 | 42 | 60710 | 101.509 | ug/l | 99 |
| 30) Chloroform | 5.086 | 83 | 45617 | 20.818 | ug/l | 95 |
| 31) Cyclohexane | 5.464 | 56 | 36967 | 19.636 | ug/l | 97 |
| 32) 1,1,1-Trichloroethane | 5.373 | 97 | 37694 | 20.330 | ug/l | 99 |
| 36) 1,1-Dichloropropene | 5.684 | 75 | 29168 | 20.666 | ug/l | 97 |
| 37) Ethyl Acetate | 4.715 | 43 | 35265 | 19.826 | ug/l | 99 |
| 38) Carbon Tetrachloride | 5.666 | 117 | 32304 | 21.177 | ug/l | 96 |
| 39) Methylcyclohexane | 7.373 | 83 | 36184 | 20.914 | ug/l | 97 |
| 40) Benzene | 6.031 | 78 | 88084 | 20.434 | ug/l | 99 |

Data Path : Z:\voasrv\HPCHEM1\MSVOA_X\Data\VX040925\
 Data File : VX045668.D
 Acq On : 09 Apr 2025 12:14
 Operator : JC/MD
 Sample : VX0409WBSD01
 Misc : 5.0mL/MSVOA_X/WATER
 ALS Vial : 6 Sample Multiplier: 1

Instrument :
 MSVOA_X
 ClientSampleId :
 VX0409WBSD01

Manual Integrations
 APPROVED

Reviewed By : John Carlone 04/10/2025
 Supervised By : Mahesh Dadoda 04/10/2025

Quant Time: Apr 10 01:34:09 2025
 Quant Method : Z:\voasrv\HPCHEM1\MSVOA_X\Method\82X040225W.M
 Quant Title : SW846 8260
 QLast Update : Wed Apr 02 03:11:43 2025
 Response via : Initial Calibration

| Compound | R.T. | QIon | Response | Conc | Units | Dev(Min) |
|-------------------------------|--------|------|----------|---------|--------|----------|
| 41) Methacrylonitrile | 4.916 | 41 | 19925 | 21.231 | ug/l | 98 |
| 42) 1,2-Dichloroethane | 6.080 | 62 | 38327 | 21.527 | ug/l | 98 |
| 43) Isopropyl Acetate | 6.336 | 43 | 56680 | 21.025 | ug/l | 99 |
| 44) Trichloroethene | 7.117 | 130 | 20859 | 20.359 | ug/l | 98 |
| 45) 1,2-Dichloropropane | 7.421 | 63 | 22357 | 20.787 | ug/l | 97 |
| 46) Dibromomethane | 7.580 | 93 | 17307 | 20.962 | ug/l | 99 |
| 47) Bromodichloromethane | 7.818 | 83 | 34699 | 21.045 | ug/l | 97 |
| 48) Methyl methacrylate | 7.690 | 41 | 29460 | 21.165 | ug/l | 99 |
| 49) 1,4-Dioxane | 7.659 | 88 | 12023 | 477.420 | ug/l | 97 |
| 51) 4-Methyl-2-Pentanone | 8.568 | 43 | 193392 | 108.215 | ug/l | 99 |
| 52) Toluene | 8.714 | 92 | 53050 | 20.338 | ug/l | 100 |
| 53) t-1,3-Dichloropropene | 8.976 | 75 | 28240 | 19.284 | ug/l | 98 |
| 54) cis-1,3-Dichloropropene | 8.360 | 75 | 33764 | 21.791 | ug/l | 96 |
| 55) 1,1,2-Trichloroethane | 9.147 | 97 | 21842 | 21.014 | ug/l | 97 |
| 56) Ethyl methacrylate | 9.116 | 69 | 34262 | 21.299 | ug/l | 99 |
| 57) 1,3-Dichloropropane | 9.305 | 76 | 38282 | 21.151 | ug/l | 99 |
| 58) 2-Chloroethyl Vinyl ether | 8.238 | 63 | 86030 | 105.722 | ug/l | 99 |
| 59) 2-Hexanone | 9.427 | 43 | 144024 | 108.828 | ug/l | 100 |
| 60) Dibromochloromethane | 9.519 | 129 | 23898 | 21.090 | ug/l | 100 |
| 61) 1,2-Dibromoethane | 9.604 | 107 | 22040 | 20.947 | ug/l | 100 |
| 64) Tetrachloroethene | 9.269 | 164 | 20103 | 22.004 | ug/l | 98 |
| 65) Chlorobenzene | 10.073 | 112 | 57784 | 20.898 | ug/l | 100 |
| 66) 1,1,1,2-Tetrachloroethane | 10.159 | 131 | 20170 | 21.011 | ug/l | 99 |
| 67) Ethyl Benzene | 10.189 | 91 | 103577 | 20.915 | ug/l | 97 |
| 68) m/p-Xylenes | 10.299 | 106 | 76264 | 42.342 | ug/l | 99 |
| 69) o-Xylene | 10.640 | 106 | 36814 | 20.748 | ug/l | 97 |
| 70) Styrene | 10.653 | 104 | 62023 | 21.179 | ug/l | 99 |
| 71) Bromoform | 10.799 | 173 | 14473 | 20.192 | ug/l # | 96 |
| 73) Isopropylbenzene | 10.957 | 105 | 100080 | 20.667 | ug/l | 100 |
| 74) N-amyl acetate | 10.842 | 43 | 48343 | 20.869 | ug/l | 99 |
| 75) 1,1,2,2-Tetrachloroethane | 11.207 | 83 | 34910 | 20.522 | ug/l | 99 |
| 76) 1,2,3-Trichloropropane | 11.238 | 75 | 30554m | 20.719 | ug/l | |
| 77) Bromobenzene | 11.195 | 156 | 22419 | 20.037 | ug/l | 99 |
| 78) n-propylbenzene | 11.299 | 91 | 114673 | 20.559 | ug/l | 100 |
| 79) 2-Chlorotoluene | 11.360 | 91 | 72313 | 20.279 | ug/l | 100 |
| 80) 1,3,5-Trimethylbenzene | 11.451 | 105 | 84415 | 21.081 | ug/l | 100 |
| 81) trans-1,4-Dichloro-2-b... | 11.018 | 75 | 8233 | 18.948 | ug/l | 91 |
| 82) 4-Chlorotoluene | 11.451 | 91 | 81662 | 20.540 | ug/l | 99 |
| 83) tert-Butylbenzene | 11.713 | 119 | 81324 | 20.513 | ug/l | 99 |
| 84) 1,2,4-Trimethylbenzene | 11.750 | 105 | 84218 | 20.954 | ug/l | 98 |
| 85) sec-Butylbenzene | 11.890 | 105 | 102552 | 21.061 | ug/l | 99 |
| 86) p-Isopropyltoluene | 12.006 | 119 | 83431 | 20.783 | ug/l | 99 |
| 87) 1,3-Dichlorobenzene | 11.969 | 146 | 41742 | 20.495 | ug/l | 98 |
| 88) 1,4-Dichlorobenzene | 12.036 | 146 | 41769 | 20.229 | ug/l | 97 |
| 89) n-Butylbenzene | 12.329 | 91 | 72507 | 20.828 | ug/l | 99 |
| 90) Hexachloroethane | 12.536 | 117 | 13954 | 20.226 | ug/l | 97 |
| 91) 1,2-Dichlorobenzene | 12.335 | 146 | 42899 | 21.185 | ug/l | 99 |
| 92) 1,2-Dibromo-3-Chloropr... | 12.939 | 75 | 7403 | 20.808 | ug/l | 98 |
| 93) 1,2,4-Trichlorobenzene | 13.585 | 180 | 23347 | 20.713 | ug/l | 98 |
| 94) Hexachlorobutadiene | 13.725 | 225 | 10328 | 21.264 | ug/l | 99 |
| 95) Naphthalene | 13.774 | 128 | 85609 | 20.410 | ug/l | 99 |
| 96) 1,2,3-Trichlorobenzene | 13.957 | 180 | 23965 | 20.305 | ug/l | 99 |

Data Path : Z:\voasrv\HPCHEM1\MSVOA_X\Data\VX040925\
 Data File : VX045668.D
 Acq On : 09 Apr 2025 12:14
 Operator : JC/MD
 Sample : VX0409WBSD01
 Misc : 5.0mL/MSVOA_X/WATER
 ALS Vial : 6 Sample Multiplier: 1

Instrument :
 MSVOA_X
ClientSampleId :
 VX0409WBSD01

Quant Time: Apr 10 01:34:09 2025
 Quant Method : Z:\voasrv\HPCHEM1\MSVOA_X\Method\82X040225W.M
 Quant Title : SW846 8260
 QLast Update : Wed Apr 02 03:11:43 2025
 Response via : Initial Calibration

Manual Integrations
APPROVED
 Reviewed By :John Carlone 04/10/2025
 Supervised By :Mahesh Dadoda 04/10/2025

| Compound | R.T. | QIon | Response | Conc | Units | Dev(Min) |
|----------|------|------|----------|------|-------|----------|
|----------|------|------|----------|------|-------|----------|

(#) = qualifier out of range (m) = manual integration (+) = signals summed

Data Path : Z:\voasrv\HPCHEM1\MSVOA_X\Data\VX040925\
 Data File : VX045668.D
 Acq On : 09 Apr 2025 12:14
 Operator : JC/MD
 Sample : VX0409WBSD01
 Misc : 5.0mL/MSVOA_X/WATER
 ALS Vial : 6 Sample Multiplier: 1

Instrument :
 MSVOA_X
Client Sample Id :
 VX0409WBSD01

Manual Integrations
APPROVED
 Reviewed By : John Carlone 04/10/2025
 Supervised By : Mahesh Dadoda 04/10/2025

Quant Time: Apr 10 01:34:09 2025
 Quant Method : Z:\voasrv\HPCHEM1\MSVOA_X\Method\82X040225W.M
 Quant Title : SW846 8260
 QLast Update : Wed Apr 02 03:11:43 2025
 Response via : Initial Calibration

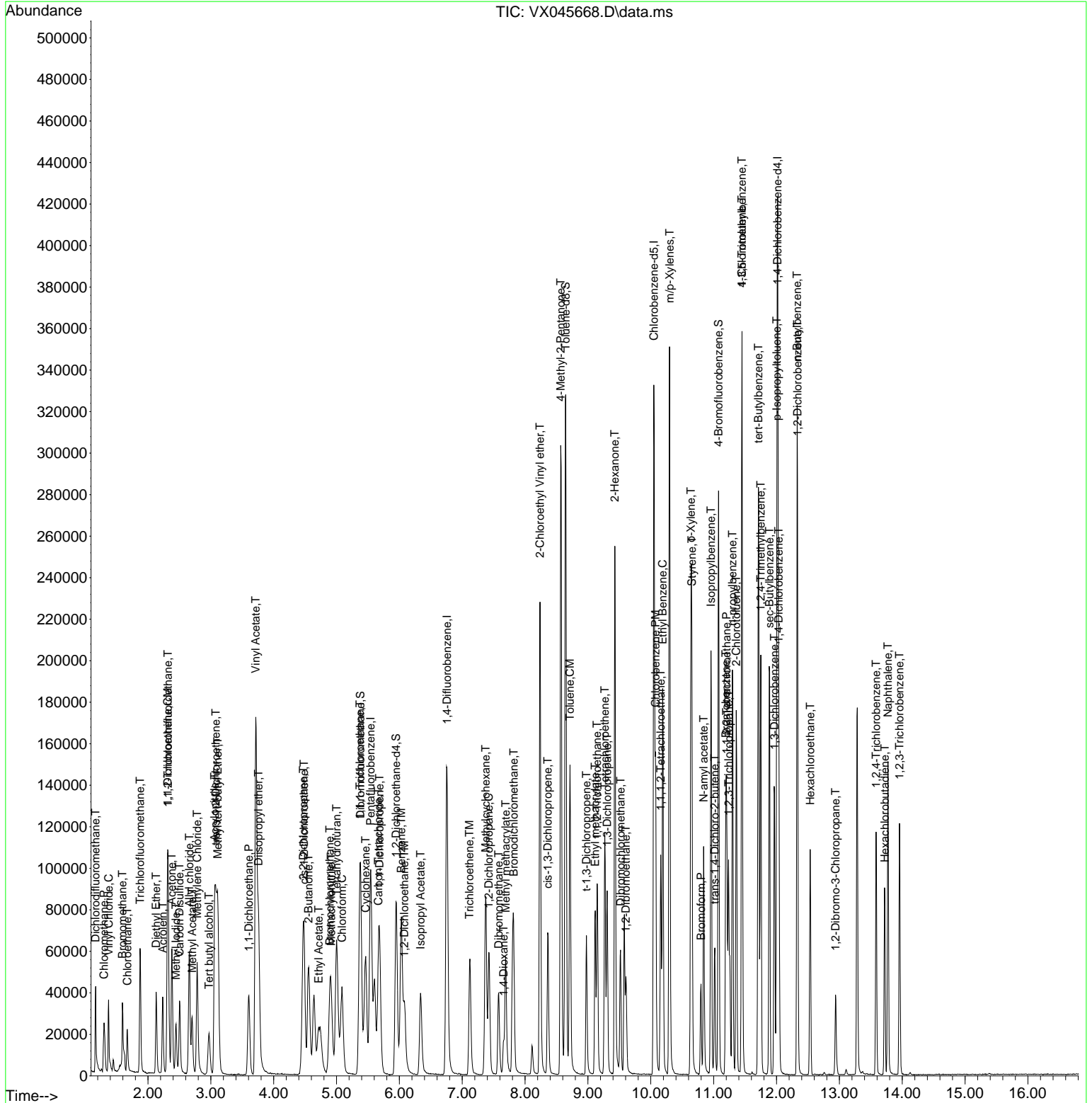

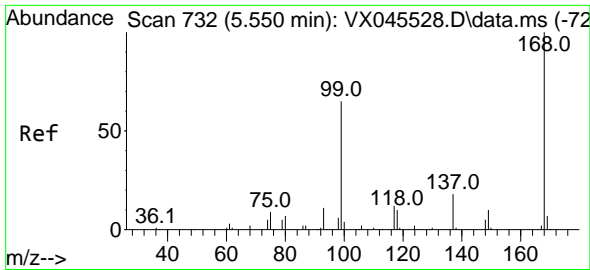

#1
 Pentafluorobenzene
 Concen: 50.000 ug/l
 RT: 5.544 min Scan# 71
 Delta R.T. -0.006 min
 Lab File: VX045668.D
 Acq: 09 Apr 2025 12:14

Instrument :

MSVOA_X

ClientSampleId :

VX0409WBSD01

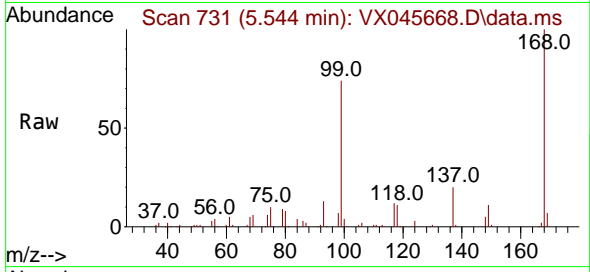

Tgt Ion:168 Resp: 8392
 Ion Ratio Lower Upper
 168 100
 99 74.3 52.3 78.5

Manual Integrations

APPROVED

Reviewed By :John Carlone 04/10/2025

Supervised By :Mahesh Dadoda 04/10/2025

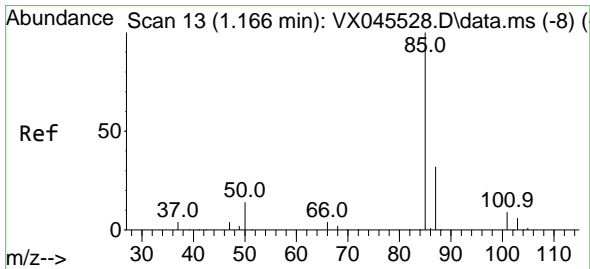
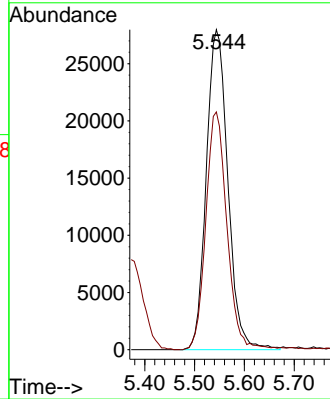
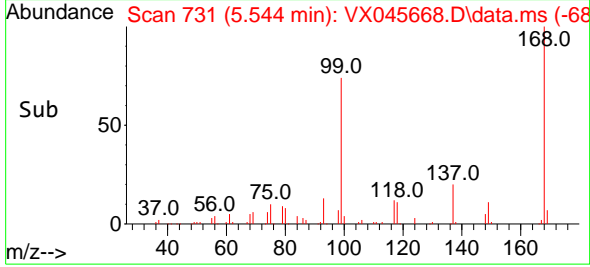

#2
 Dichlorodifluoromethane
 Concen: 21.002 ug/l
 RT: 1.166 min Scan# 13
 Delta R.T. 0.000 min
 Lab File: VX045668.D
 Acq: 09 Apr 2025 12:14

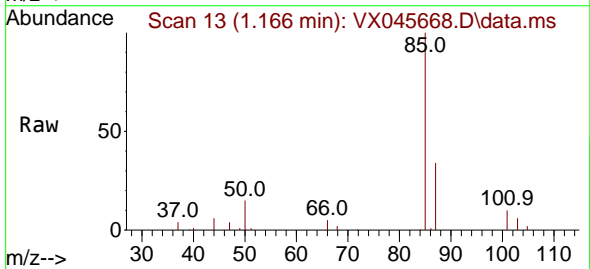

Tgt Ion: 85 Resp: 26359
 Ion Ratio Lower Upper
 85 100
 87 33.8 16.1 48.2

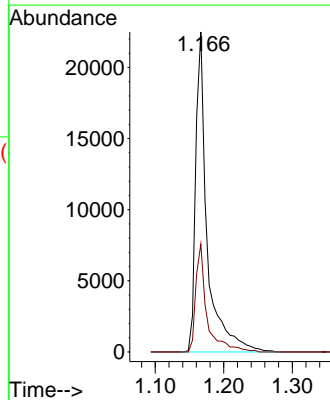
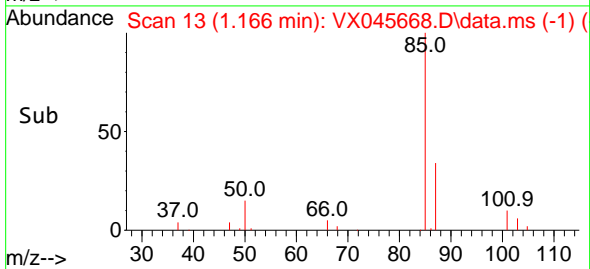

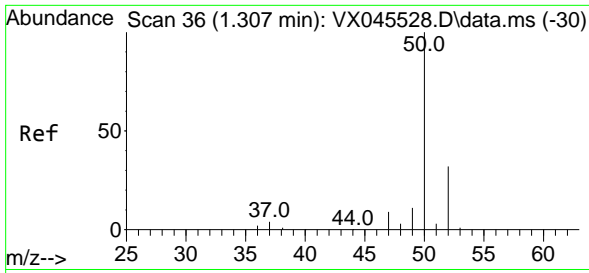

#3
 Chloromethane
 Concen: 19.078 ug/l
 RT: 1.301 min Scan# 31
 Delta R.T. -0.006 min
 Lab File: VX045668.D
 Acq: 09 Apr 2025 12:14

Instrument :

MSVOA_X

ClientSampleId :

VX0409WBSD01

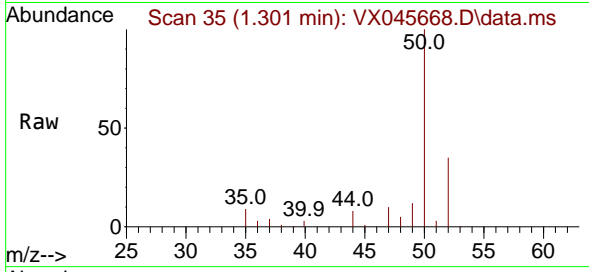

Tgt Ion: 50 Resp: 24598
 Ion Ratio Lower Upper
 50 100
 52 34.7 25.9 38.9

Manual Integrations

APPROVED

Reviewed By :John Carlone 04/10/2025

Supervised By :Mahesh Dadoda 04/10/2025

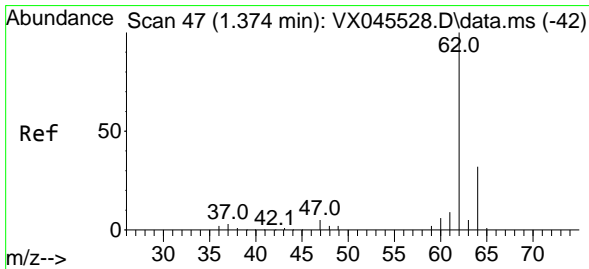
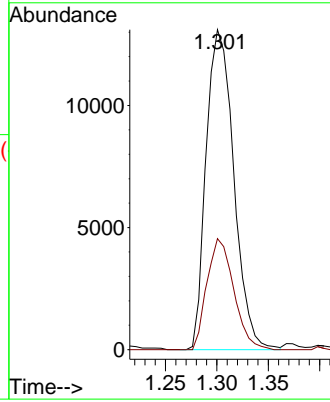
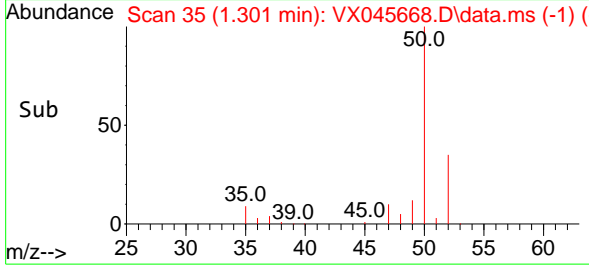

#4
 Vinyl Chloride
 Concen: 18.856 ug/l
 RT: 1.374 min Scan# 47
 Delta R.T. 0.000 min
 Lab File: VX045668.D
 Acq: 09 Apr 2025 12:14

Tgt Ion: 62 Resp: 22249
 Ion Ratio Lower Upper
 62 100
 64 33.1 25.5 38.3

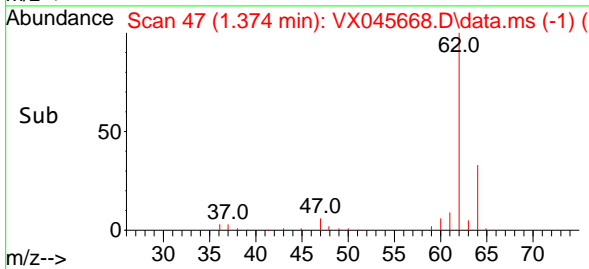
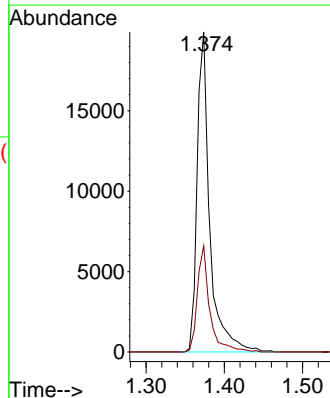
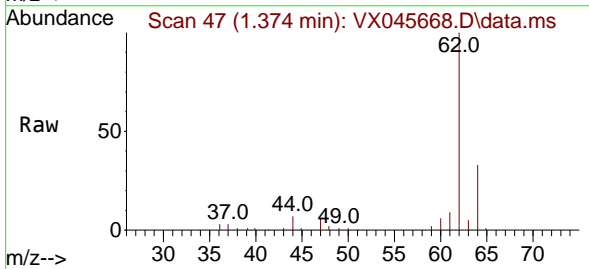

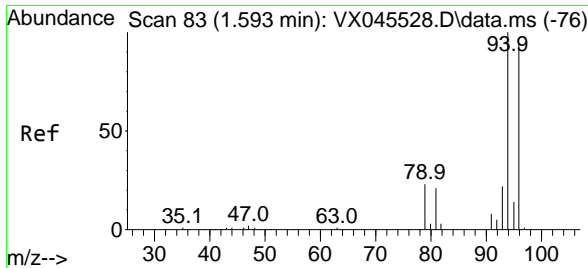

#5
 Bromomethane
 Concen: 19.193 ug/l
 RT: 1.593 min Scan# 81
 Delta R.T. 0.000 min
 Lab File: VX045668.D
 Acq: 09 Apr 2025 12:14

Instrument : MSVOA_X
 Client Sample Id : VX0409WBSD01

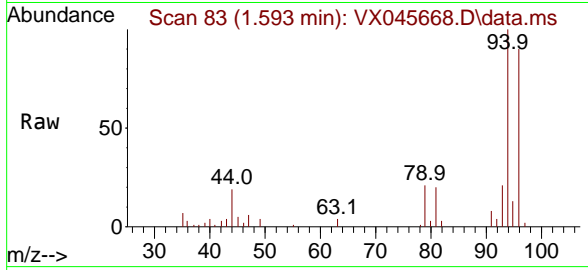

Tgt Ion: 94 Resp: 10738
 Ion Ratio Lower Upper
 94 100
 96 89.5 74.8 112.2

Manual Integrations
APPROVED
 Reviewed By :John Carlone 04/10/2025
 Supervised By :Mahesh Dadoda 04/10/2025

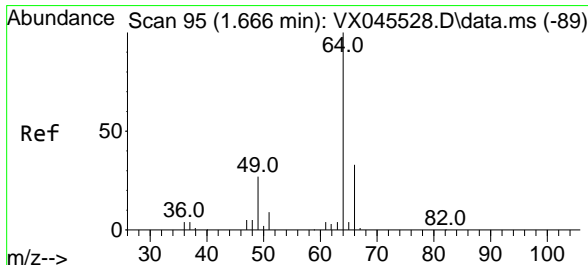
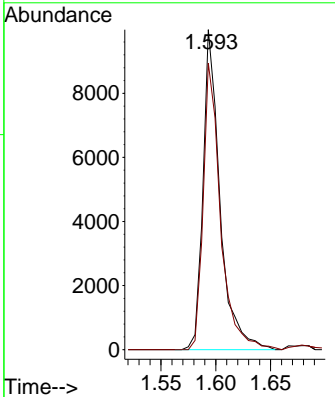
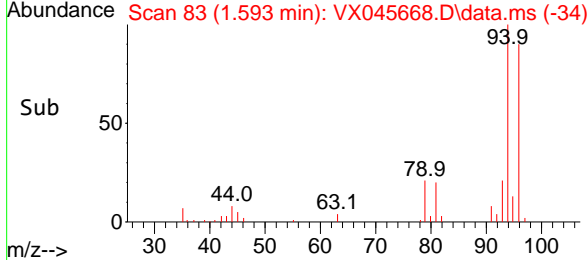

#6
 Chloroethane
 Concen: 20.900 ug/l
 RT: 1.672 min Scan# 96
 Delta R.T. 0.006 min
 Lab File: VX045668.D
 Acq: 09 Apr 2025 12:14

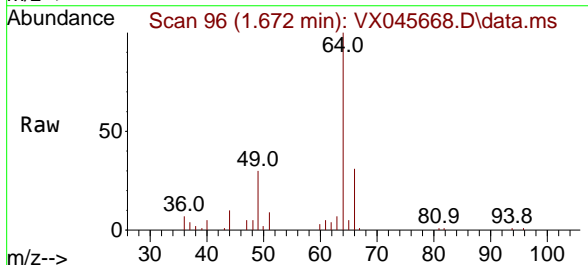

Tgt Ion: 64 Resp: 13084
 Ion Ratio Lower Upper
 64 100
 66 30.8 26.3 39.5

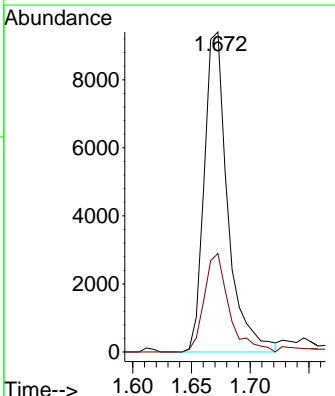
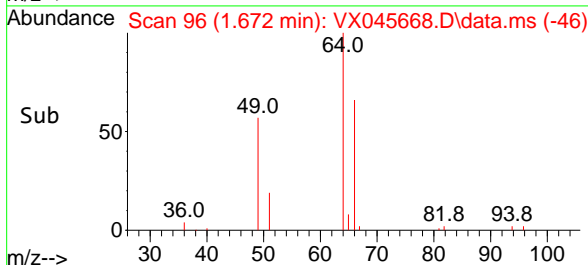

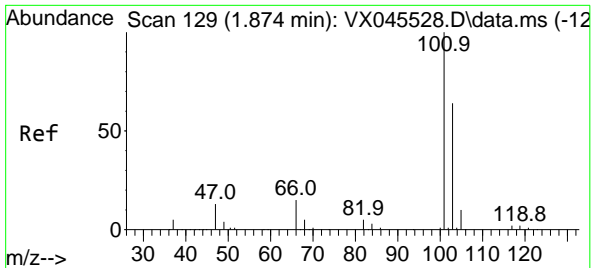

#7
 Trichlorofluoromethane
 Concen: 21.102 ug/l
 RT: 1.874 min Scan# 111
 Delta R.T. 0.000 min
 Lab File: VX045668.D
 Acq: 09 Apr 2025 12:14

Instrument : MSVOA_X
 Client Sample Id : VX0409WBSD01

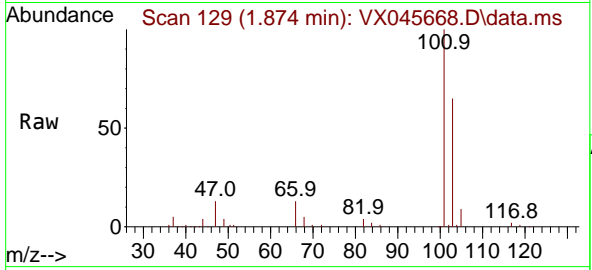

Tgt Ion: 101 Resp: 37130
 Ion Ratio Lower Upper
 101 100
 103 65.2 51.1 76.7

Manual Integrations
 APPROVED

Reviewed By : John Carlone 04/10/2025
 Supervised By : Mahesh Dadoda 04/10/2025

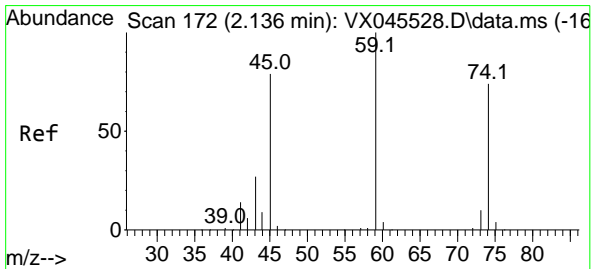
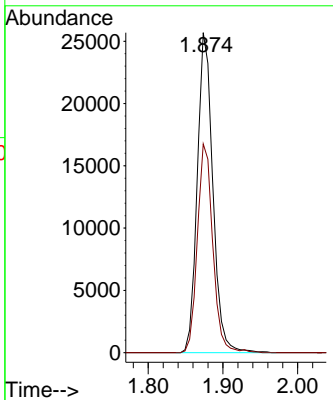
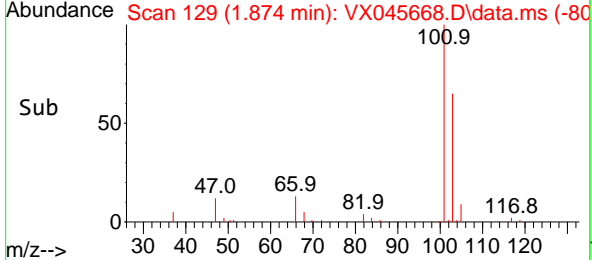

#8
 Diethyl Ether
 Concen: 20.801 ug/l
 RT: 2.130 min Scan# 171
 Delta R.T. -0.006 min
 Lab File: VX045668.D
 Acq: 09 Apr 2025 12:14

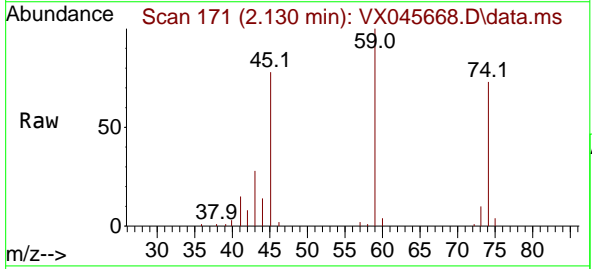

Tgt Ion: 74 Resp: 12288
 Ion Ratio Lower Upper
 74 100
 45 106.8 53.0 159.1

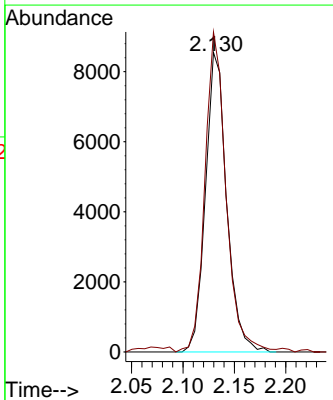
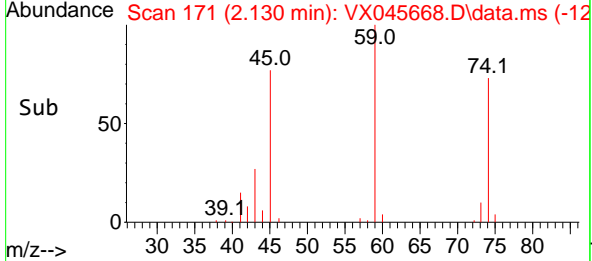

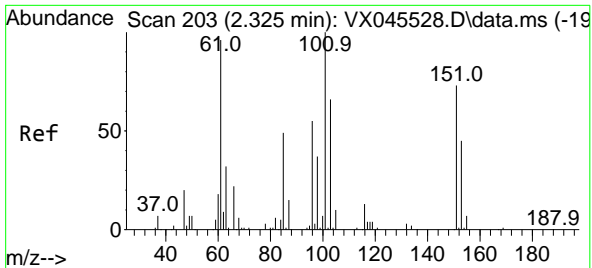

#9
 1,1,2-Trichlorotrifluoroethane
 Concen: 21.613 ug/l
 RT: 2.319 min Scan# 20
 Delta R.T. -0.006 min
 Lab File: VX045668.D
 Acq: 09 Apr 2025 12:14

Instrument : MSVOA_X
 Client Sample Id : VX0409WBSD01

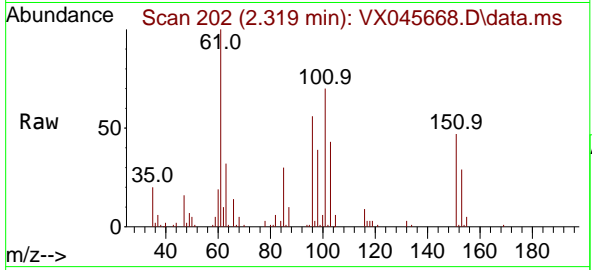

Tgt Ion:101 Resp: 22284

| Ion | Ratio | Lower | Upper |
|-----|-------|-------|-------|
| 101 | 100 | | |
| 85 | 46.3 | 38.9 | 58.3 |
| 151 | 71.2 | 57.5 | 86.3 |

Manual Integrations
 APPROVED

Reviewed By :John Carlone 04/10/2025
 Supervised By :Mahesh Dadoda 04/10/2025

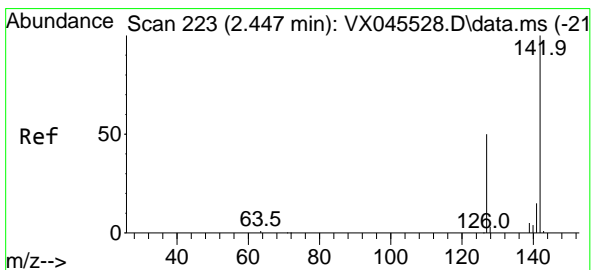
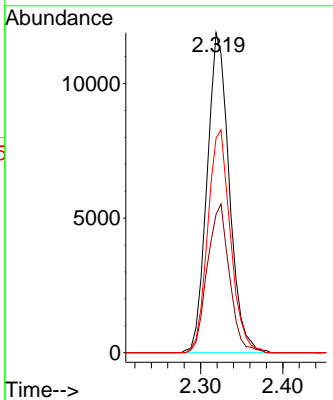
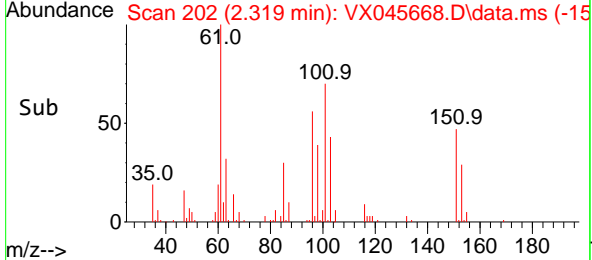

#10
 Methyl Iodide
 Concen: 19.781 ug/l
 RT: 2.447 min Scan# 223
 Delta R.T. 0.000 min
 Lab File: VX045668.D
 Acq: 09 Apr 2025 12:14

Tgt Ion:142 Resp: 25440

| Ion | Ratio | Lower | Upper |
|-----|-------|-------|-------|
| 142 | 100 | | |
| 127 | 49.0 | 40.2 | 60.4 |
| 141 | 14.2 | 11.7 | 17.5 |

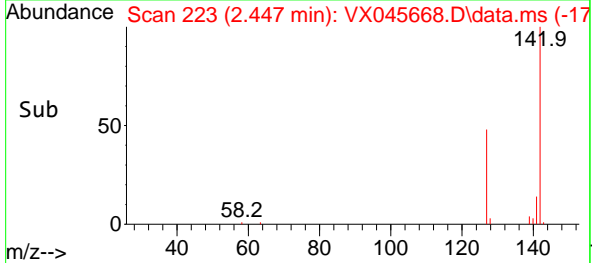
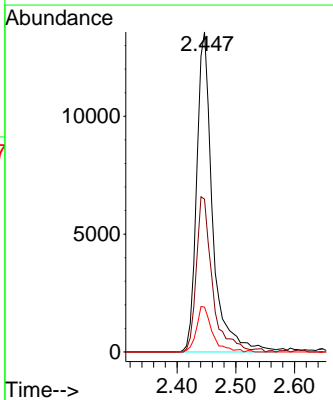
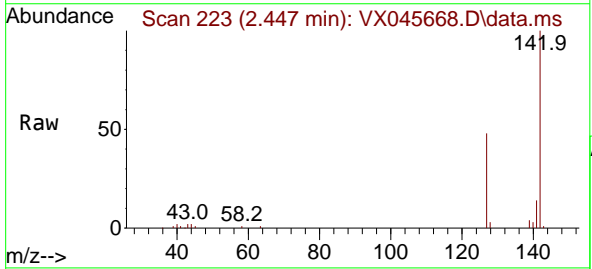

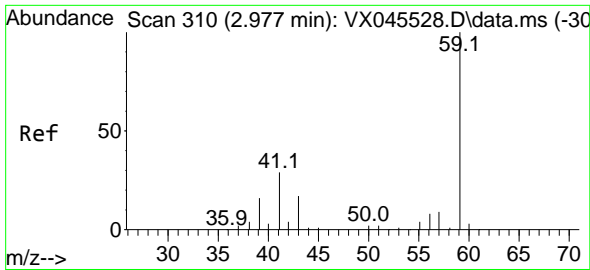

#11
 Tert butyl alcohol
 Concen: 104.919 ug/l
 RT: 2.971 min Scan# 309
 Delta R.T. -0.006 min
 Lab File: VX045668.D
 Acq: 09 Apr 2025 12:14

Instrument :

MSVOA_X

Client Sample Id :

VX0409WBSD01

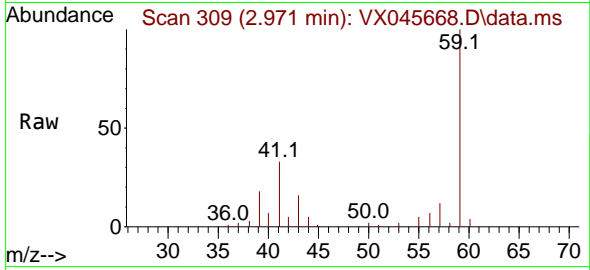

Tgt Ion: 59 Resp: 21640
 Ion Ratio Lower Upper
 59 100
 57 11.7 8.6 12.8

Manual Integrations

APPROVED

Reviewed By :John Carlone 04/10/2025

Supervised By :Mahesh Dadoda 04/10/2025

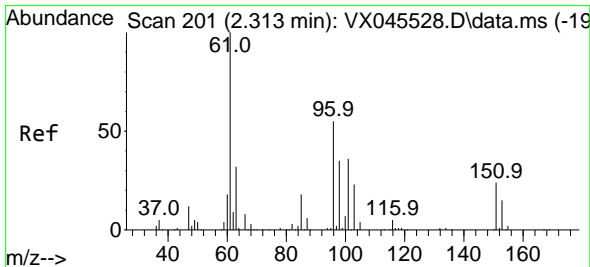
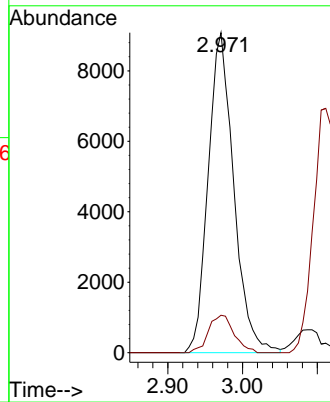
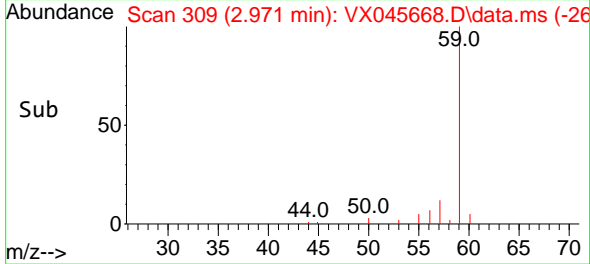

#12
 1,1-Dichloroethene
 Concen: 19.240 ug/l
 RT: 2.313 min Scan# 201
 Delta R.T. 0.000 min
 Lab File: VX045668.D
 Acq: 09 Apr 2025 12:14

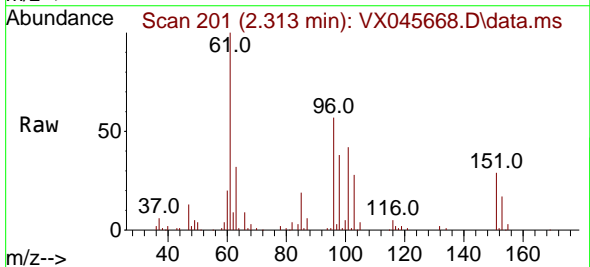

Tgt Ion: 96 Resp: 19384
 Ion Ratio Lower Upper
 96 100
 61 176.9 145.7 218.5
 98 67.7 51.6 77.4

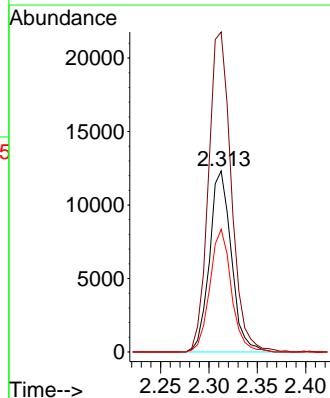
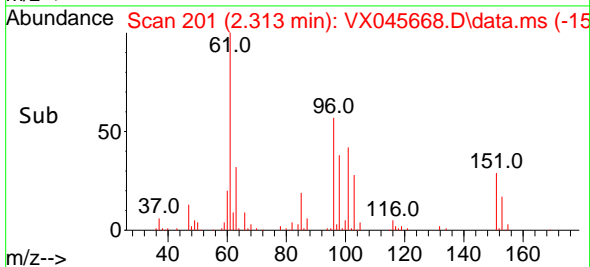

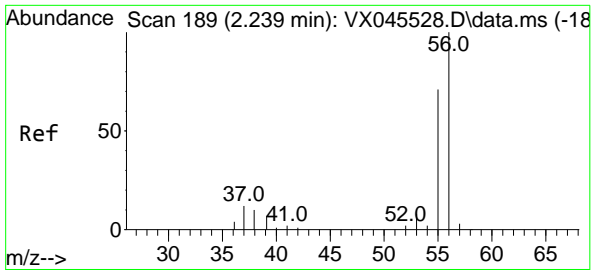

#13
 Acrolein
 Concen: 86.848 ug/l
 RT: 2.233 min Scan# 188
 Delta R.T. -0.006 min
 Lab File: VX045668.D
 Acq: 09 Apr 2025 12:14

Instrument : MSVOA_X
 ClientSampleId : VX0409WBSD01

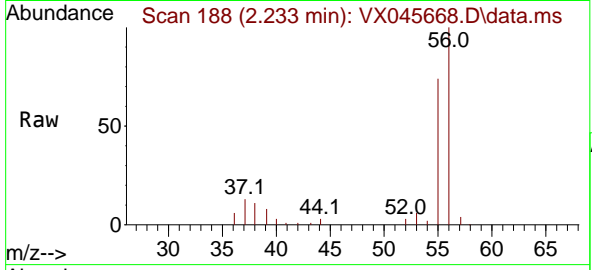

Tgt Ion: 56 Resp: 2466
 Ion Ratio Lower Upper
 56 100
 55 70.5 56.2 84.2

Manual Integrations
APPROVED
 Reviewed By :John Carlone 04/10/2025
 Supervised By :Mahesh Dadoda 04/10/2025

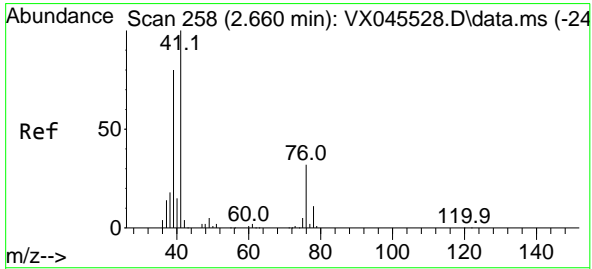
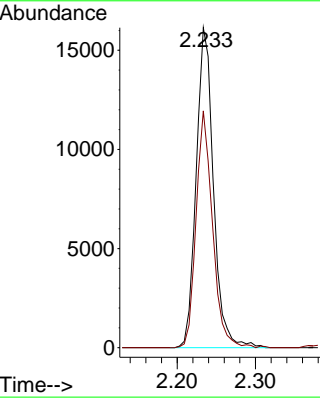
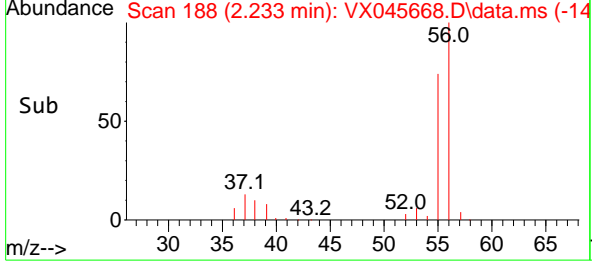

#14
 Allyl chloride
 Concen: 20.164 ug/l
 RT: 2.660 min Scan# 258
 Delta R.T. 0.000 min
 Lab File: VX045668.D
 Acq: 09 Apr 2025 12:14

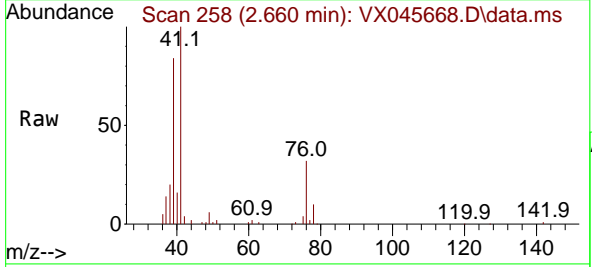

Tgt Ion: 41 Resp: 38545
 Ion Ratio Lower Upper
 41 100
 39 75.2 60.2 90.2
 76 30.1 24.6 36.8

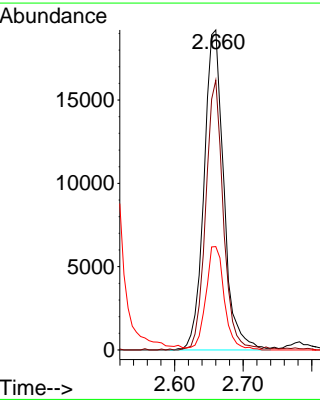
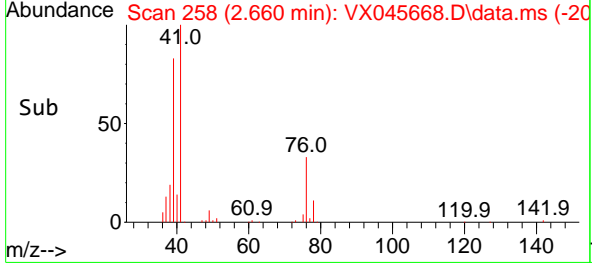

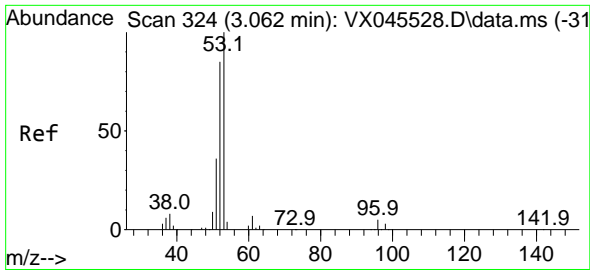

#15
 Acrylonitrile
 Concen: 102.092 ug/l
 RT: 3.062 min Scan# 31
 Delta R.T. 0.000 min
 Lab File: VX045668.D
 Acq: 09 Apr 2025 12:14

Instrument :

MSVOA_X

Client Sample Id :

VX0409WBSD01

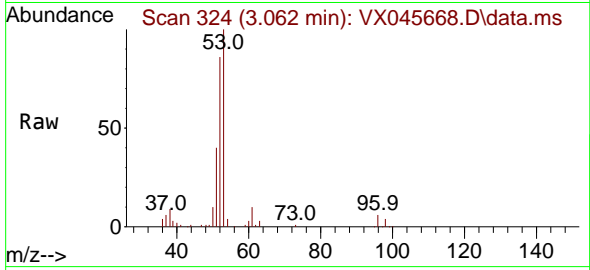

Tgt Ion: 53 Resp: 66468
 Ion Ratio Lower Upper
 53 100
 52 82.2 67.4 101.2
 51 37.8 29.9 44.9

Manual Integrations

APPROVED

Reviewed By :John Carlone 04/10/2025

Supervised By :Mahesh Dadoda 04/10/2025

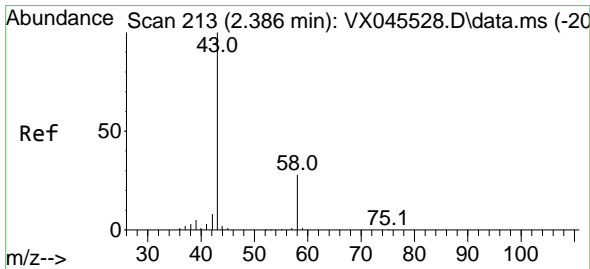
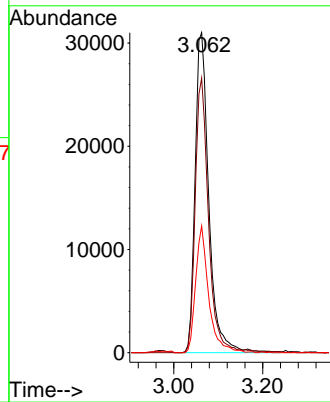
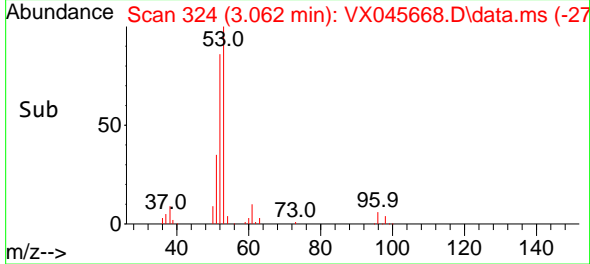

#16
 Acetone
 Concen: 100.204 ug/l
 RT: 2.380 min Scan# 212
 Delta R.T. -0.006 min
 Lab File: VX045668.D
 Acq: 09 Apr 2025 12:14

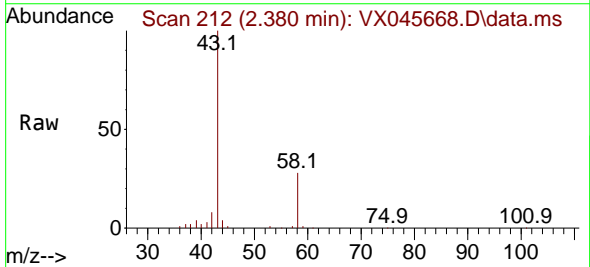

Tgt Ion: 43 Resp: 63148
 Ion Ratio Lower Upper
 43 100
 58 27.8 22.3 33.5

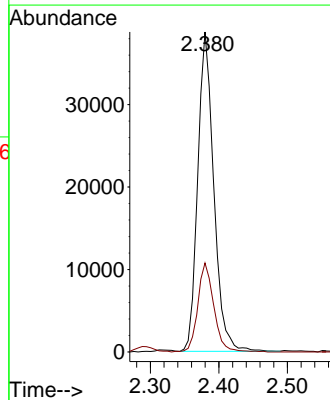
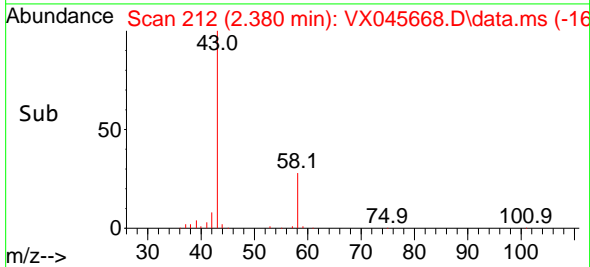

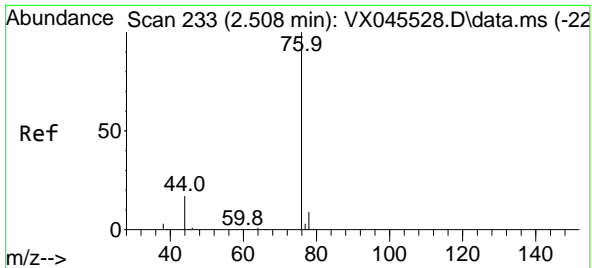

#17
 Carbon Disulfide
 Concen: 17.385 ug/l
 RT: 2.502 min Scan# 21
 Delta R.T. -0.006 min
 Lab File: VX045668.D
 Acq: 09 Apr 2025 12:14

Instrument : MSVOA_X
 Client Sample Id : VX0409WBSD01

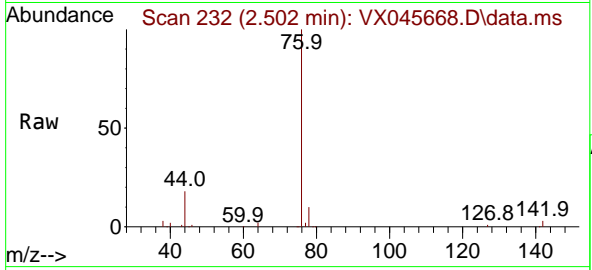

Tgt Ion: 76 Resp: 4325
 Ion Ratio Lower Upper
 76 100
 78 9.5 7.0 10.6

Manual Integrations
 APPROVED

Reviewed By :John Carlone 04/10/2025
 Supervised By :Mahesh Dadoda 04/10/2025

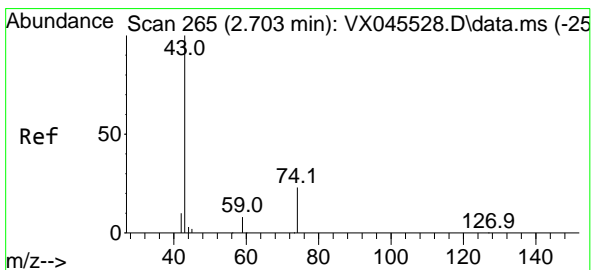
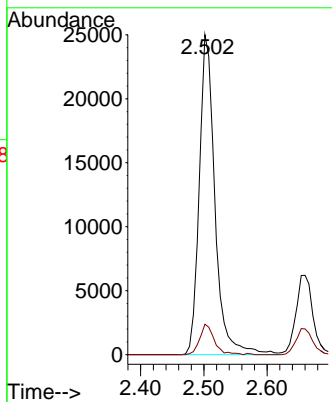
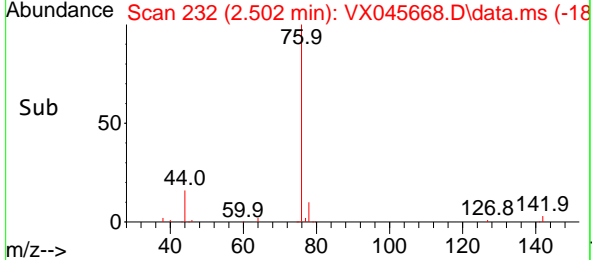

#18
 Methyl Acetate
 Concen: 22.055 ug/l
 RT: 2.703 min Scan# 265
 Delta R.T. 0.000 min
 Lab File: VX045668.D
 Acq: 09 Apr 2025 12:14

Tgt Ion: 43 Resp: 32001
 Ion Ratio Lower Upper
 43 100
 74 21.6 17.5 26.3

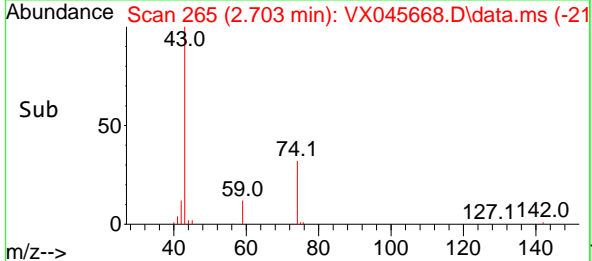
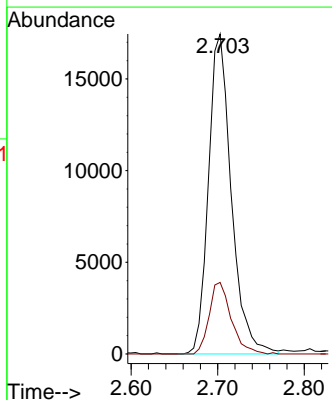
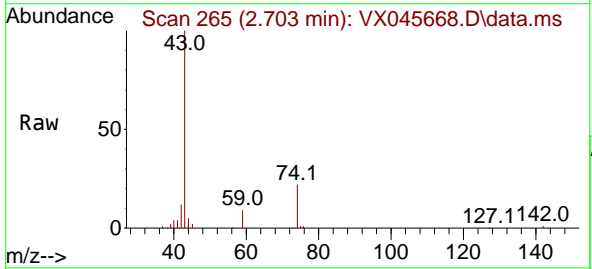

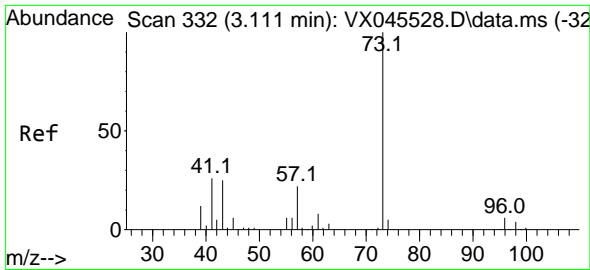

#19
 Methyl tert-butyl Ether
 Concen: 21.058 ug/l
 RT: 3.111 min Scan# 311
 Delta R.T. 0.000 min
 Lab File: VX045668.D
 Acq: 09 Apr 2025 12:14

Instrument : MSVOA_X
 ClientSampleId : VX0409WBSD01

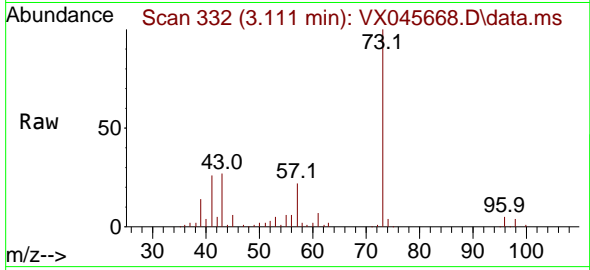

Tgt Ion: 73 Resp: 74214
 Ion Ratio Lower Upper
 73 100
 57 22.3 17.6 26.4

Manual Integrations
APPROVED

Reviewed By :John Carlone 04/10/2025
 Supervised By :Mahesh Dadoda 04/10/2025

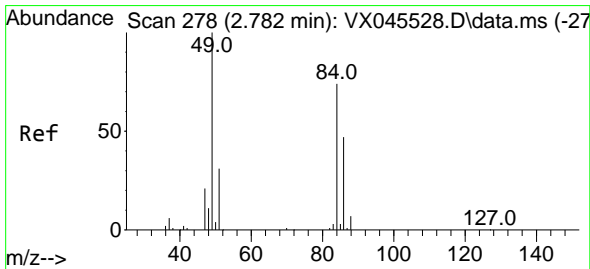
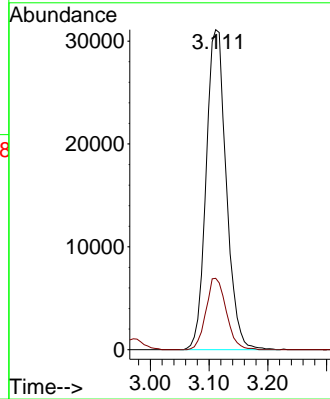
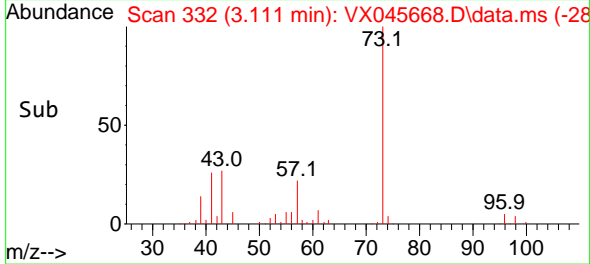

#20
 Methylene Chloride
 Concen: 20.028 ug/l
 RT: 2.782 min Scan# 278
 Delta R.T. 0.000 min
 Lab File: VX045668.D
 Acq: 09 Apr 2025 12:14

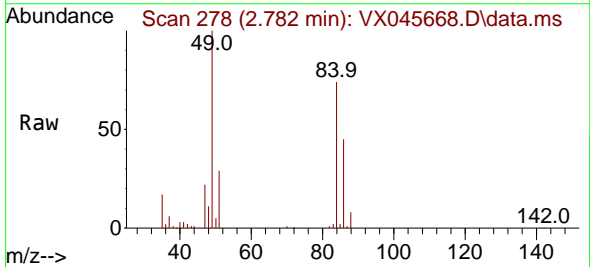

Tgt Ion: 84 Resp: 23629
 Ion Ratio Lower Upper
 84 100
 49 135.0 107.5 161.3
 51 39.4 33.0 49.6
 86 60.6 50.1 75.1

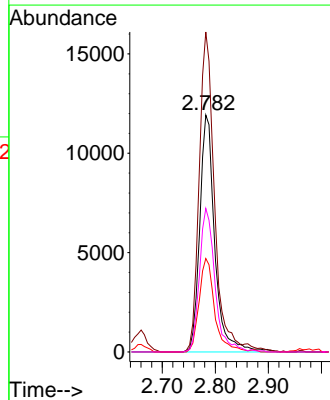
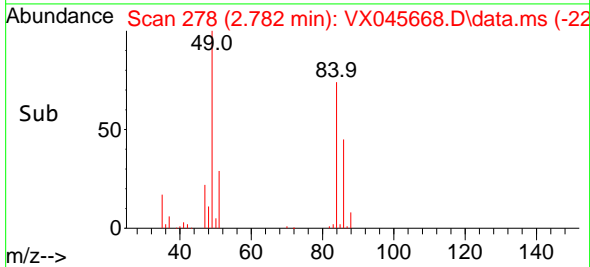

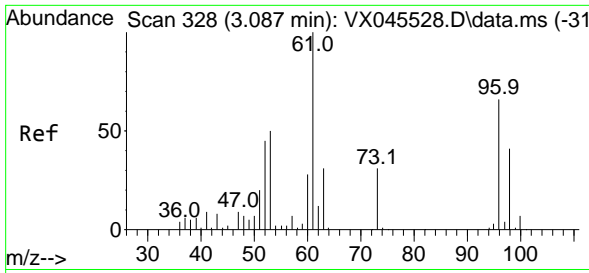

#21
 trans-1,2-Dichloroethene
 Concen: 19.927 ug/l
 RT: 3.081 min Scan# 31
 Delta R.T. -0.006 min
 Lab File: VX045668.D
 Acq: 09 Apr 2025 12:14

Instrument :

MSVOA_X

ClientSampleId :

VX0409WBSD01

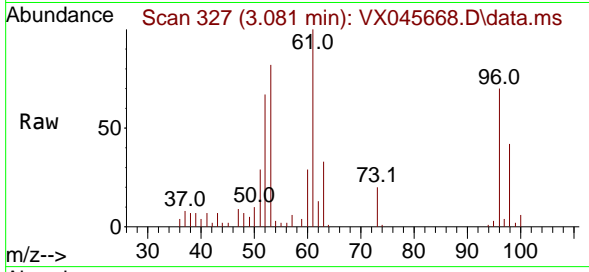

Tgt Ion: 96 Resp: 20510
 Ion Ratio Lower Upper
 96 100
 61 143.6 121.0 181.6
 98 59.8 49.7 74.5

Manual Integrations

APPROVED

Reviewed By :John Carlone 04/10/2025

Supervised By :Mahesh Dadoda 04/10/2025

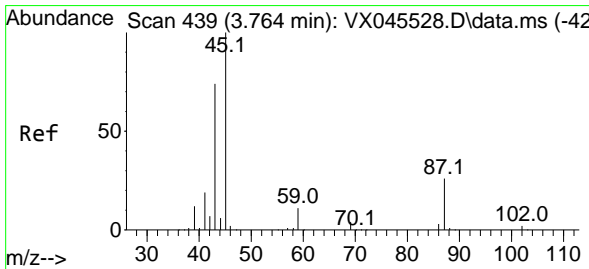
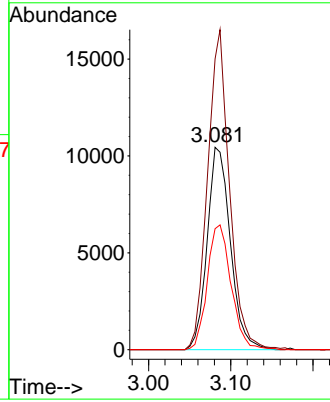
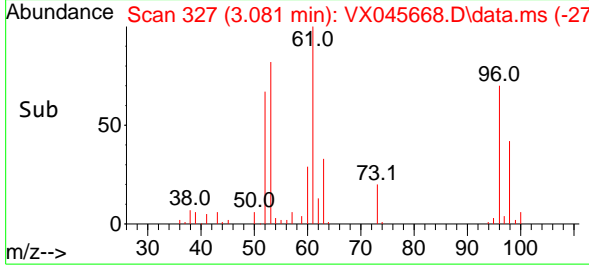

#22
 Diisopropyl ether
 Concen: 20.192 ug/l
 RT: 3.757 min Scan# 438
 Delta R.T. -0.006 min
 Lab File: VX045668.D
 Acq: 09 Apr 2025 12:14

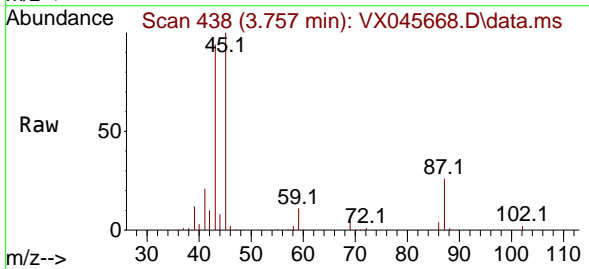

Tgt Ion: 45 Resp: 76032
 Ion Ratio Lower Upper
 45 100
 43 93.6 59.3 88.9#
 87 25.8 20.4 30.6
 59 11.5 9.0 13.6

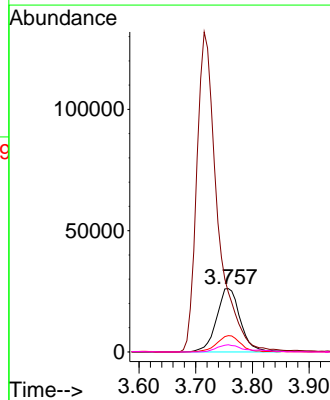
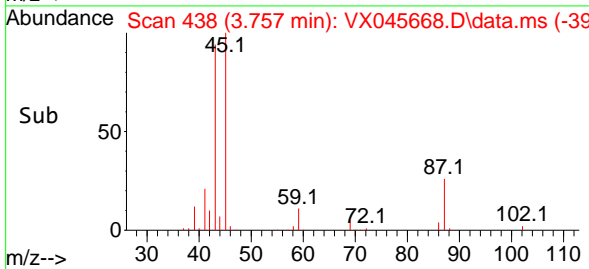

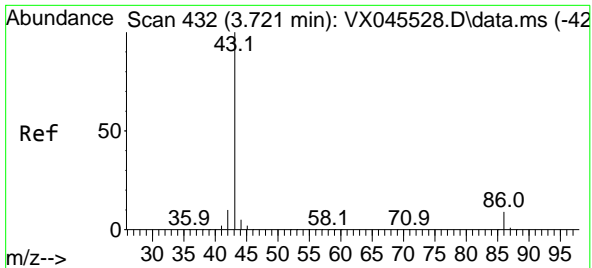

#23
 Vinyl Acetate
 Concen: 103.736 ug/l
 RT: 3.715 min Scan# 413
 Delta R.T. -0.006 min
 Lab File: VX045668.D
 Acq: 09 Apr 2025 12:14

Instrument : MSVOA_X
 Client Sample Id : VX0409WBSD01

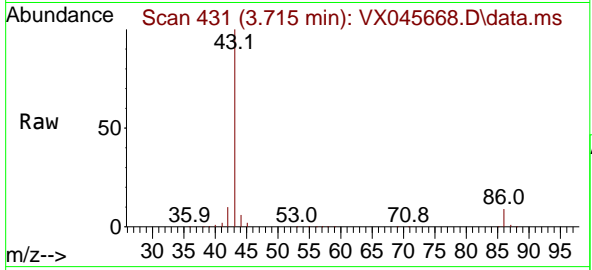

Tgt Ion: 43 Resp: 33749
 Ion Ratio Lower Upper
 43 100
 86 9.5 7.5 11.3

Manual Integrations
APPROVED

Reviewed By :John Carlone 04/10/2025
 Supervised By :Mahesh Dadoda 04/10/2025

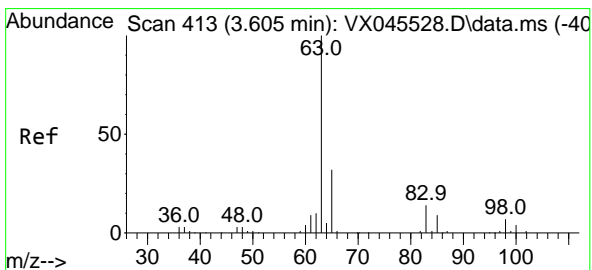
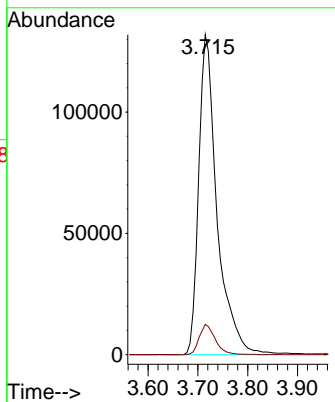
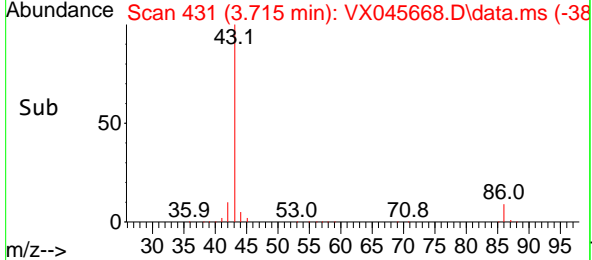

#24
 1,1-Dichloroethane
 Concen: 20.064 ug/l
 RT: 3.605 min Scan# 413
 Delta R.T. 0.000 min
 Lab File: VX045668.D
 Acq: 09 Apr 2025 12:14

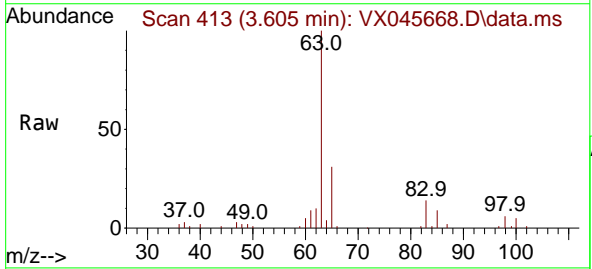

Tgt Ion: 63 Resp: 42727
 Ion Ratio Lower Upper
 63 100
 98 6.4 3.4 10.1
 100 5.4 2.2 6.6

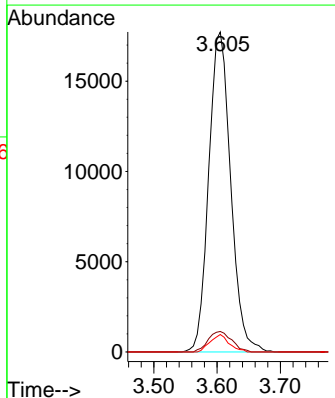
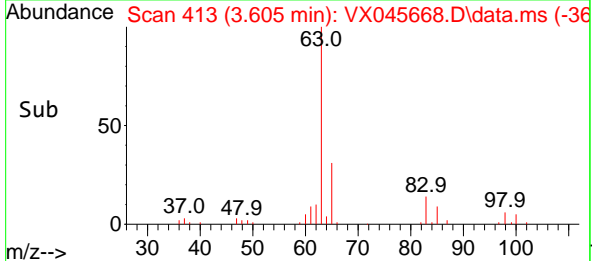

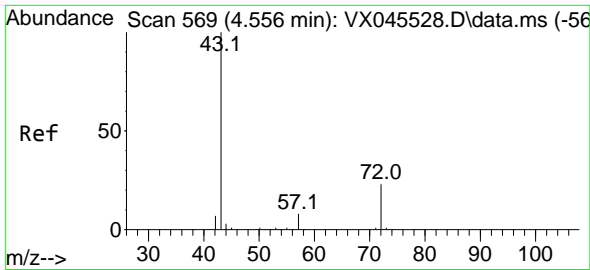

#25
 2-Butanone
 Concen: 101.897 ug/l
 RT: 4.556 min Scan# 569
 Delta R.T. 0.000 min
 Lab File: VX045668.D
 Acq: 09 Apr 2025 12:14

Instrument :

MSVOA_X

ClientSampleId :

VX0409WBSD01

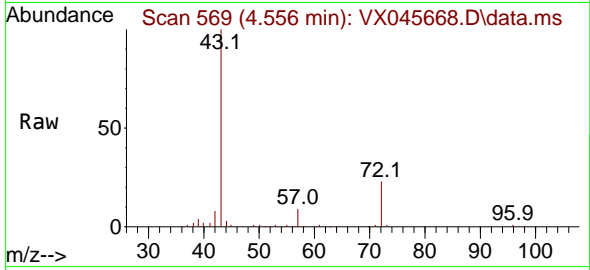

Tgt Ion: 43 Resp: 9398
 Ion Ratio Lower Upper
 43 100
 72 22.4 18.6 28.0

Manual Integrations

APPROVED

Reviewed By :John Carlone 04/10/2025

Supervised By :Mahesh Dadoda 04/10/2025

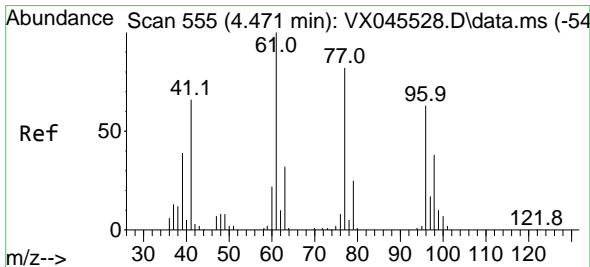
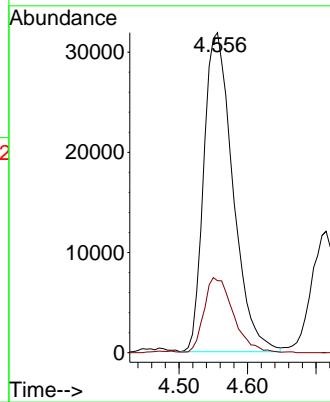
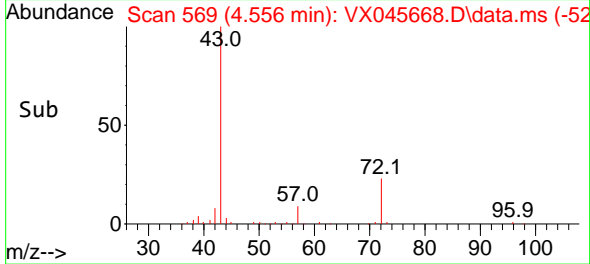

#26
 2,2-Dichloropropane
 Concen: 22.593 ug/l
 RT: 4.471 min Scan# 555
 Delta R.T. 0.000 min
 Lab File: VX045668.D
 Acq: 09 Apr 2025 12:14

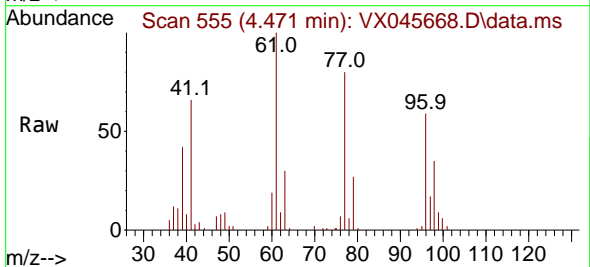

Tgt Ion: 77 Resp: 31085
 Ion Ratio Lower Upper
 77 100
 97 21.5 10.6 31.8

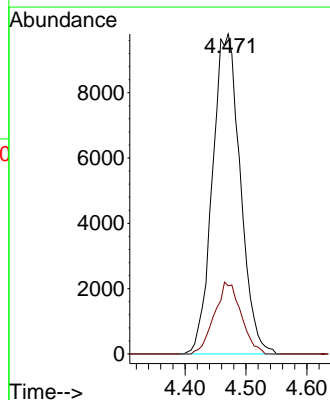
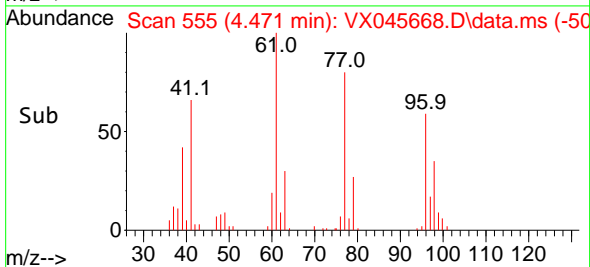

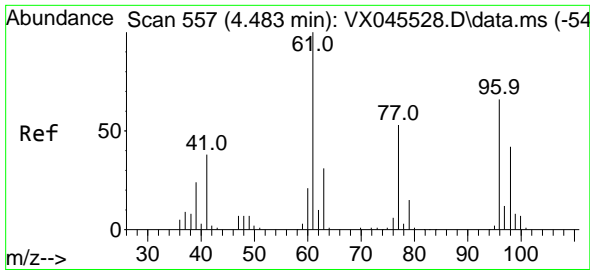

#27
 cis-1,2-Dichloroethene
 Concen: 19.727 ug/l
 RT: 4.483 min Scan# 557
 Delta R.T. 0.000 min
 Lab File: VX045668.D
 Acq: 09 Apr 2025 12:14

Instrument :

MSVOA_X

ClientSampleId :

VX0409WBSD01

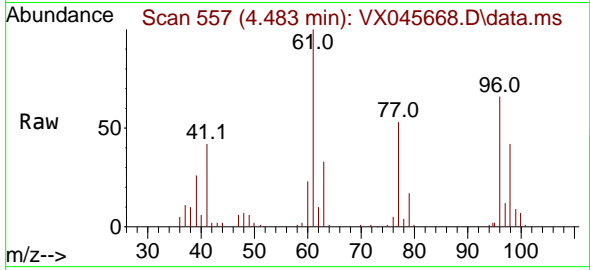

Tgt Ion: 96 Resp: 24738
 Ion Ratio Lower Upper
 96 100
 61 161.1 0.0 313.2
 98 65.2 0.0 126.4

Manual Integrations

APPROVED

Reviewed By :John Carlone 04/10/2025

Supervised By :Mahesh Dadoda 04/10/2025

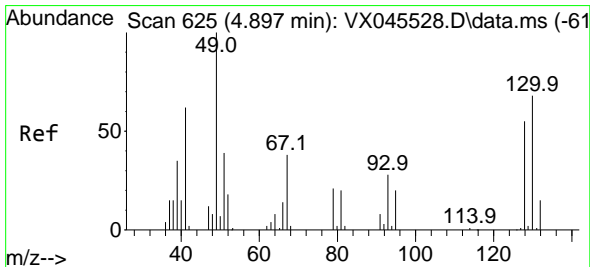
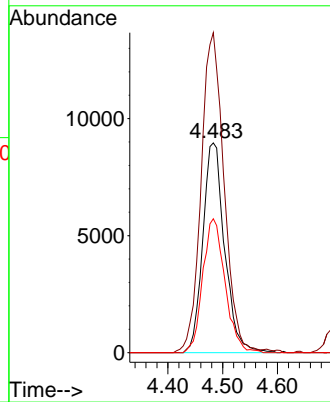
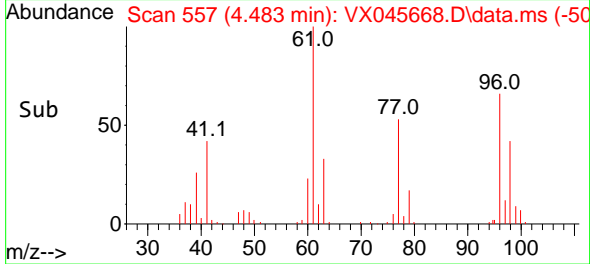

#28
 Bromochloromethane
 Concen: 22.295 ug/l
 RT: 4.891 min Scan# 624
 Delta R.T. -0.006 min
 Lab File: VX045668.D
 Acq: 09 Apr 2025 12:14

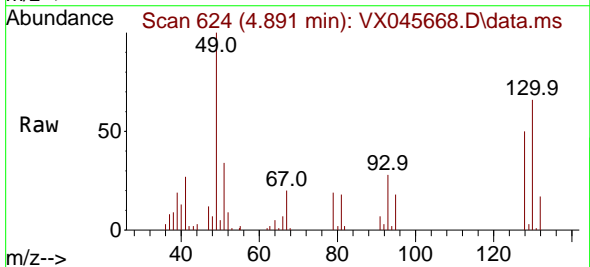

Tgt Ion: 49 Resp: 22944
 Ion Ratio Lower Upper
 49 100
 129 1.5 0.0 3.8
 130 64.3 54.6 81.8

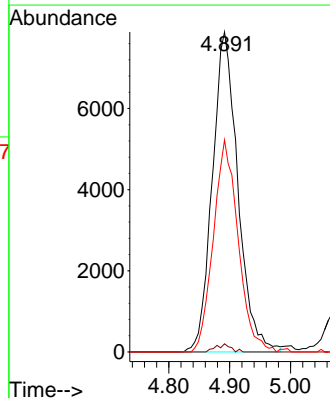
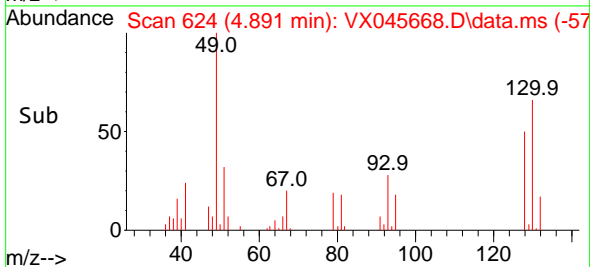

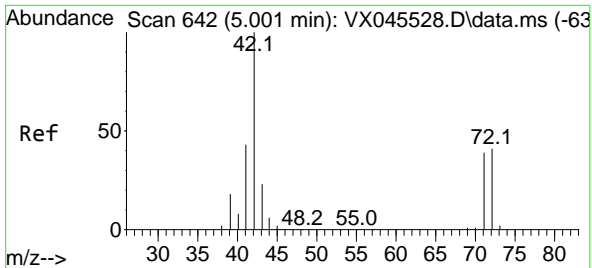

#29
 Tetrahydrofuran
 Concen: 101.509 ug/l
 RT: 5.001 min Scan# 642
 Delta R.T. 0.000 min
 Lab File: VX045668.D
 Acq: 09 Apr 2025 12:14

Instrument : MSVOA_X
 ClientSampleId : VX0409WBSD01

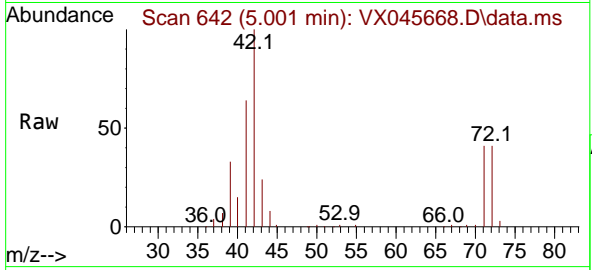

Tgt Ion: 42 Resp: 60710
 Ion Ratio Lower Upper
 42 100
 72 42.4 33.4 50.0
 71 38.7 31.4 47.0

Manual Integrations
APPROVED
 Reviewed By :John Carlone 04/10/2025
 Supervised By :Mahesh Dadoda 04/10/2025

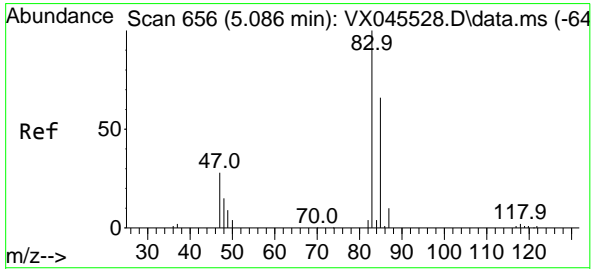
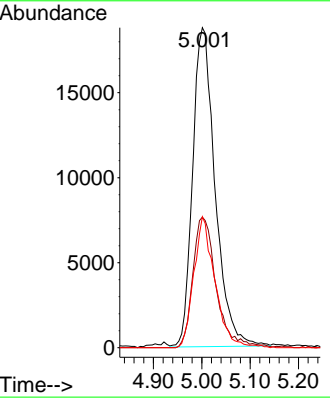
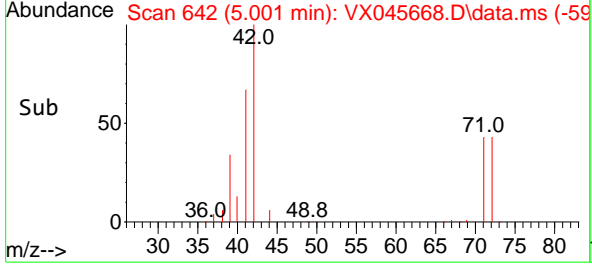

#30
 Chloroform
 Concen: 20.818 ug/l
 RT: 5.086 min Scan# 656
 Delta R.T. 0.000 min
 Lab File: VX045668.D
 Acq: 09 Apr 2025 12:14

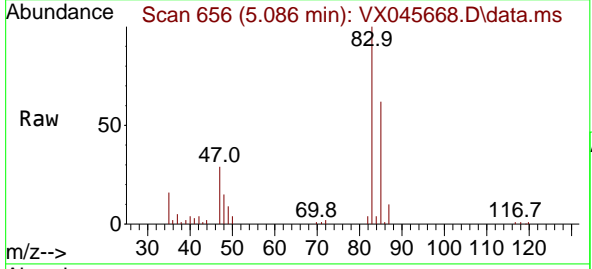

Tgt Ion: 83 Resp: 45617
 Ion Ratio Lower Upper
 83 100
 85 62.0 52.8 79.2

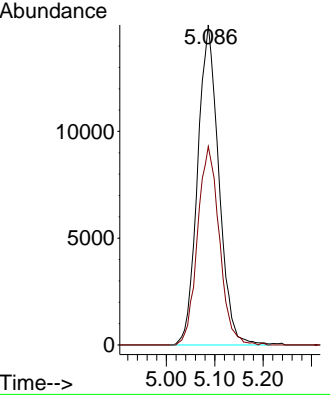
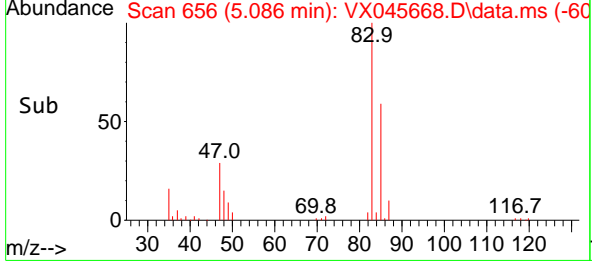

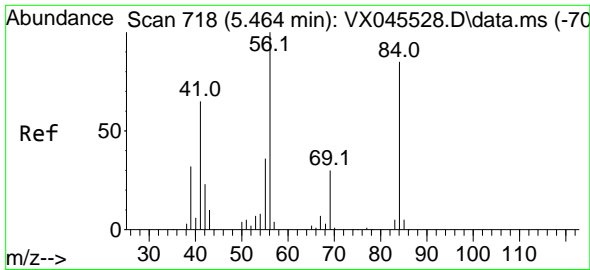

#31
 Cyclohexane
 Concen: 19.636 ug/l
 RT: 5.464 min Scan# 718
 Delta R.T. 0.000 min
 Lab File: VX045668.D
 Acq: 09 Apr 2025 12:14

Instrument : MSVOA_X
 ClientSampleId : VX0409WBSD01

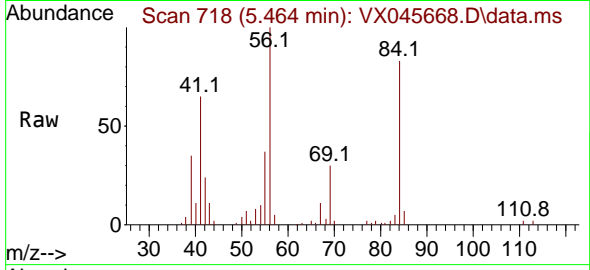

Tgt Ion: 56 Resp: 3696
 Ion Ratio Lower Upper
 56 100
 69 29.6 23.6 35.4
 84 81.2 67.7 101.5

Manual Integrations
 APPROVED

Reviewed By :John Carlone 04/10/2025
 Supervised By :Mahesh Dadoda 04/10/2025

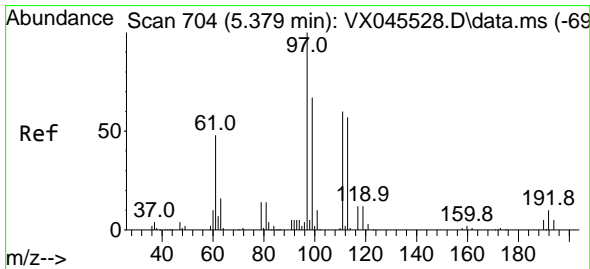
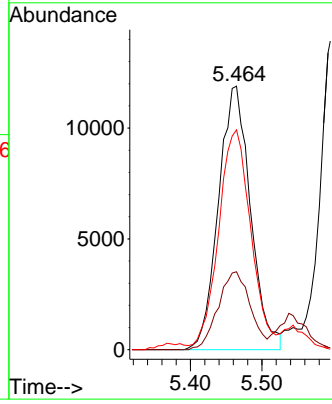
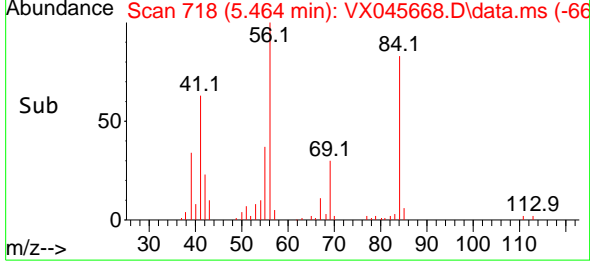

#32
 1,1,1-Trichloroethane
 Concen: 20.330 ug/l
 RT: 5.373 min Scan# 703
 Delta R.T. -0.006 min
 Lab File: VX045668.D
 Acq: 09 Apr 2025 12:14

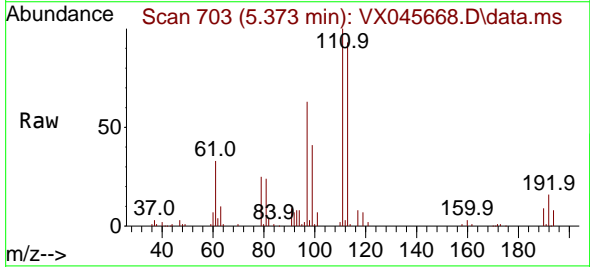

Tgt Ion: 97 Resp: 37694
 Ion Ratio Lower Upper
 97 100
 99 65.1 51.7 77.5
 61 51.7 41.0 61.4

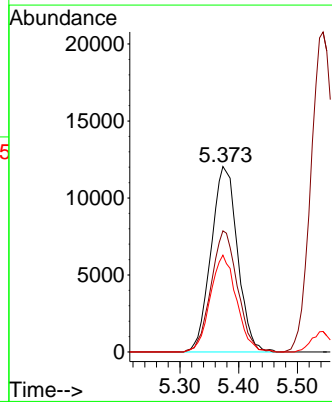
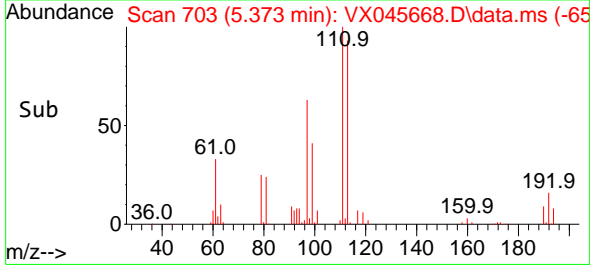

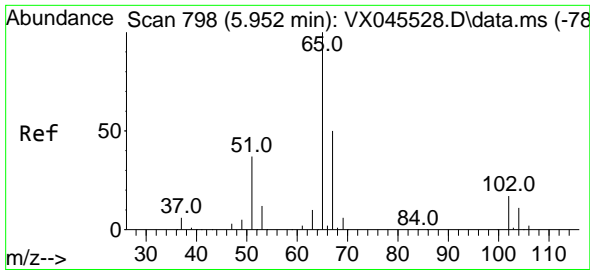

#33
 1,2-Dichloroethane-d4
 Concen: 54.134 ug/l
 RT: 5.946 min Scan# 798
 Delta R.T. -0.006 min
 Lab File: VX045668.D
 Acq: 09 Apr 2025 12:14

Instrument :

MSVOA_X

Client Sample Id :

VX0409WBSD01

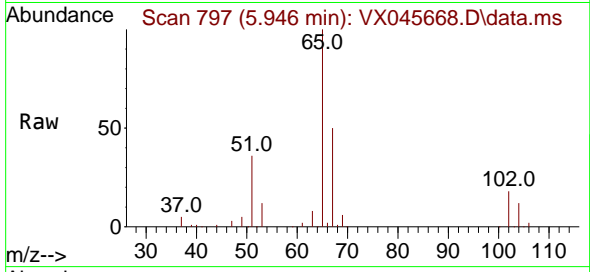

Tgt Ion: 65 Resp: 8308
 Ion Ratio Lower Upper
 65 100
 67 50.0 0.0 99.0

Manual Integrations

APPROVED

Reviewed By :John Carlone 04/10/2025

Supervised By :Mahesh Dadoda 04/10/2025

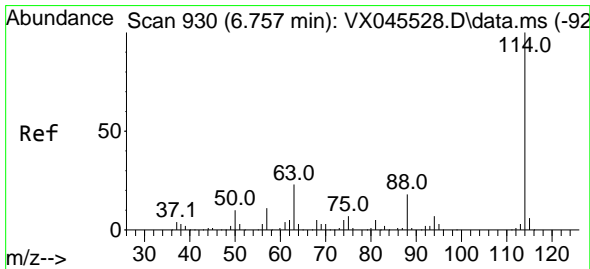
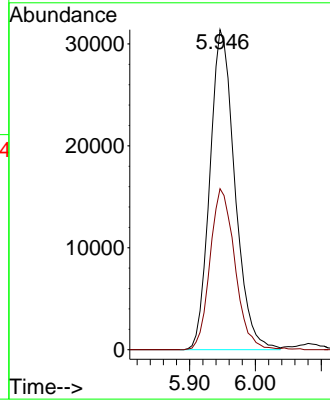
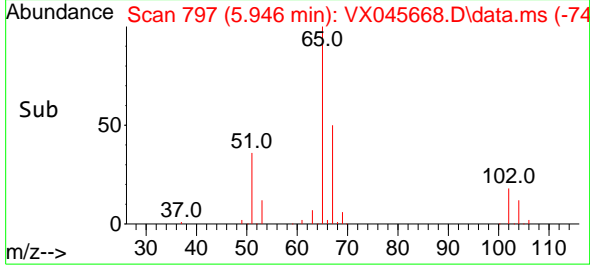

#34
 1,4-Difluorobenzene
 Concen: 50.000 ug/l
 RT: 6.757 min Scan# 930
 Delta R.T. 0.000 min
 Lab File: VX045668.D
 Acq: 09 Apr 2025 12:14

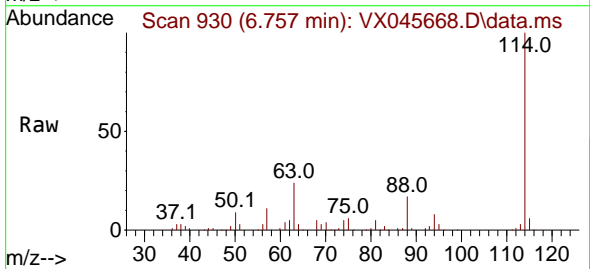

Tgt Ion:114 Resp: 147335
 Ion Ratio Lower Upper
 114 100
 63 23.9 0.0 46.8
 88 17.0 0.0 35.4

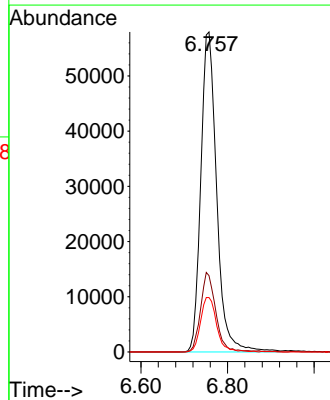
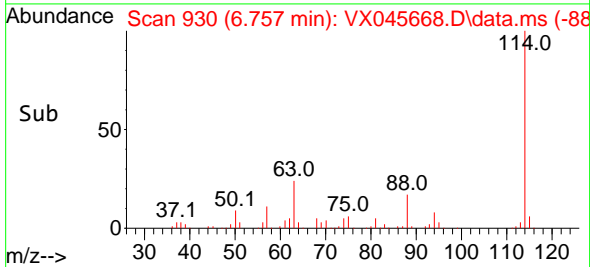

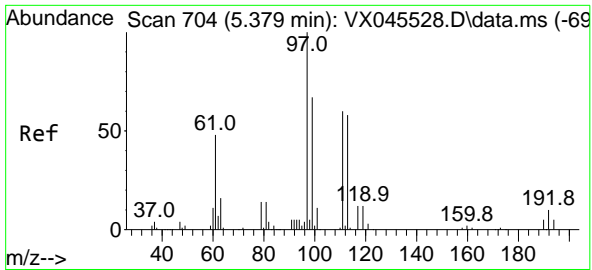

#35
 Dibromofluoromethane
 Concen: 53.786 ug/l
 RT: 5.379 min Scan# 704
 Delta R.T. 0.000 min
 Lab File: VX045668.D
 Acq: 09 Apr 2025 12:14

Instrument :

MSVOA_X

Client Sample Id :

VX0409WBSD01

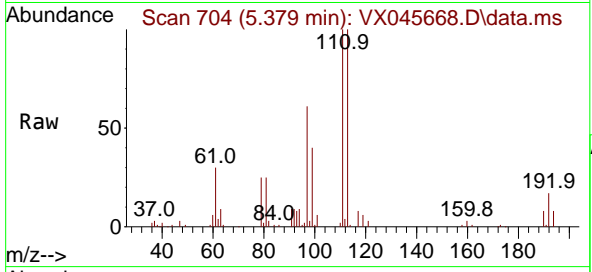

Tgt Ion: 113 Resp: 5622
 Ion Ratio Lower Upper
 113 100
 111 102.7 81.8 122.6
 192 16.7 13.8 20.6

Manual Integrations

APPROVED

Reviewed By : John Carlone 04/10/2025

Supervised By : Mahesh Dadoda 04/10/2025

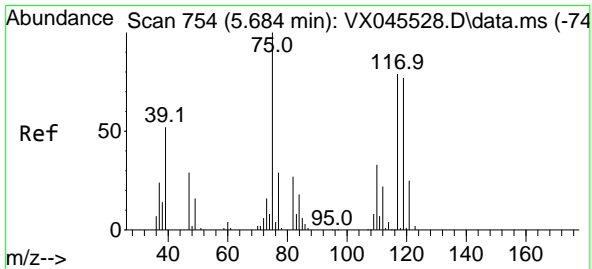
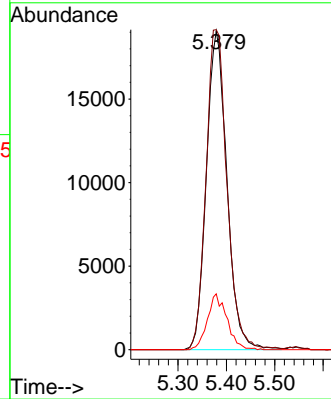
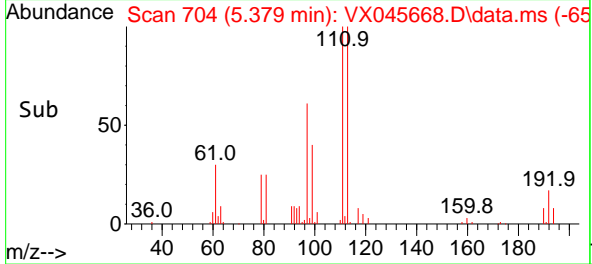

#36
 1,1-Dichloropropene
 Concen: 20.666 ug/l
 RT: 5.684 min Scan# 754
 Delta R.T. 0.000 min
 Lab File: VX045668.D
 Acq: 09 Apr 2025 12:14

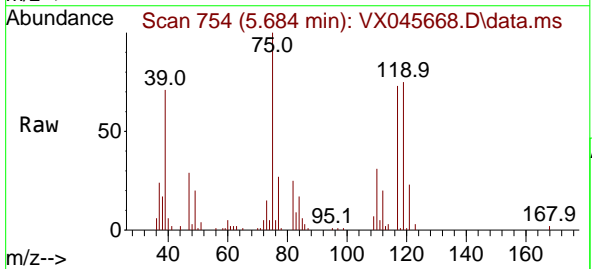

Tgt Ion: 75 Resp: 29168
 Ion Ratio Lower Upper
 75 100
 110 32.0 16.9 50.6
 77 29.3 25.0 37.4

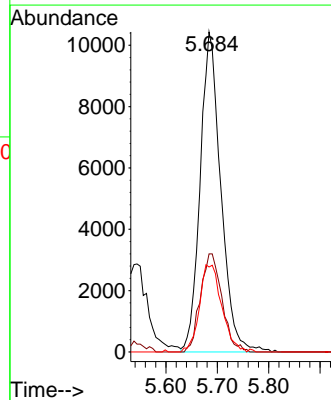
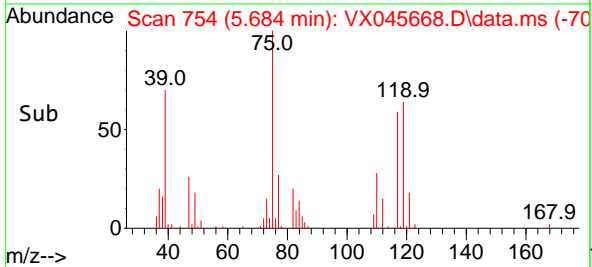

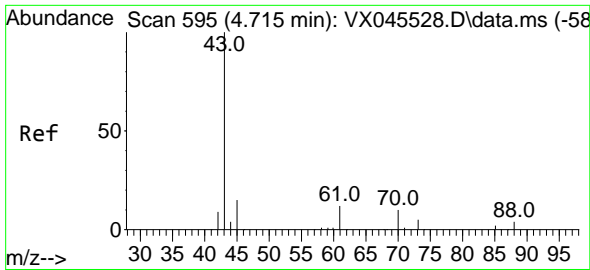

#37
 Ethyl Acetate
 Concen: 19.826 ug/l
 RT: 4.715 min Scan# 595
 Delta R.T. 0.000 min
 Lab File: VX045668.D
 Acq: 09 Apr 2025 12:14

Instrument :

MSVOA_X

Client Sample Id :

VX0409WBSD01

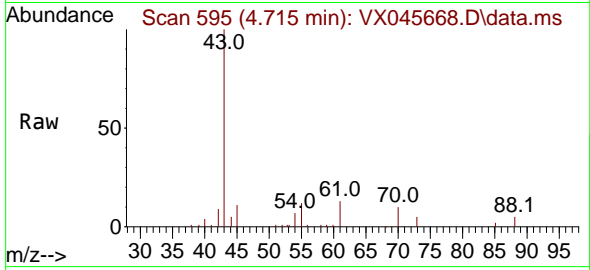

Tgt Ion: 43 Resp: 3526
 Ion Ratio Lower Upper
 43 100
 61 13.0 9.9 14.9
 70 9.3 7.5 11.3

Manual Integrations

APPROVED

Reviewed By :John Carlone 04/10/2025

Supervised By :Mahesh Dadoda 04/10/2025

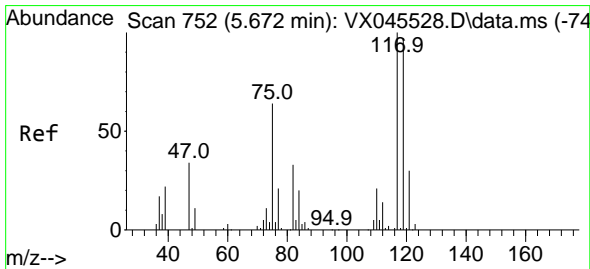
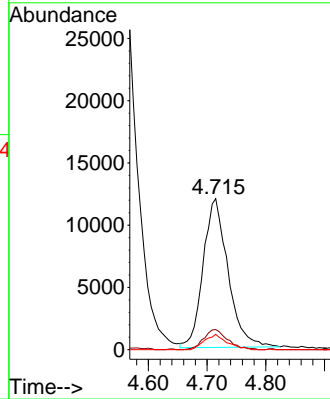
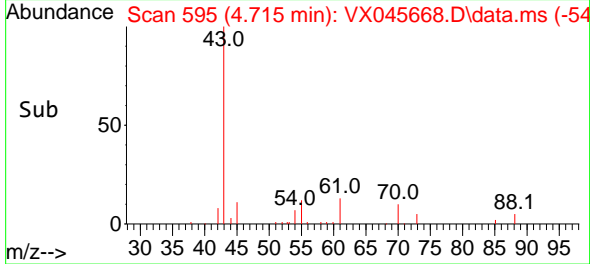

#38
 Carbon Tetrachloride
 Concen: 21.177 ug/l
 RT: 5.666 min Scan# 751
 Delta R.T. -0.006 min
 Lab File: VX045668.D
 Acq: 09 Apr 2025 12:14

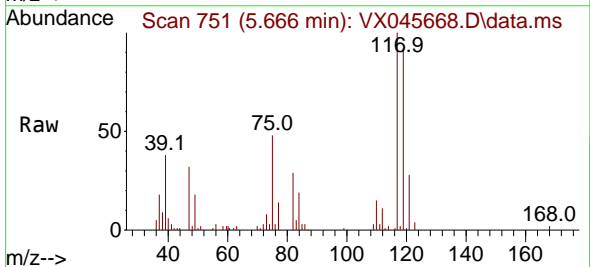

Tgt Ion:117 Resp: 32304
 Ion Ratio Lower Upper
 117 100
 119 92.5 76.9 115.3
 121 28.4 24.2 36.2

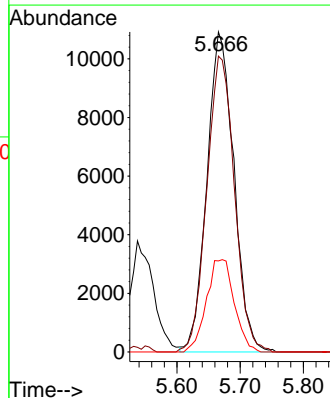
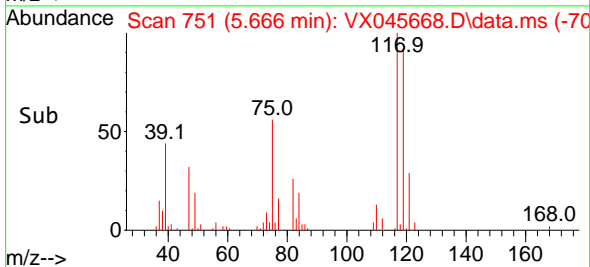

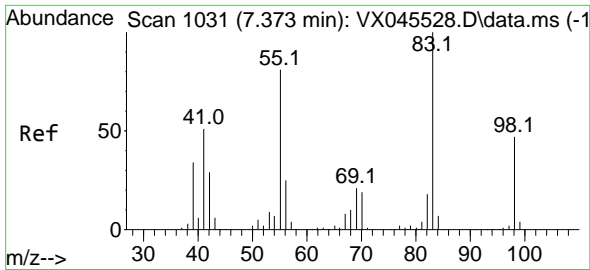

#39
 Methylcyclohexane
 Concen: 20.914 ug/l
 RT: 7.373 min Scan# 1031
 Delta R.T. 0.000 min
 Lab File: VX045668.D
 Acq: 09 Apr 2025 12:14

Instrument :

MSVOA_X

ClientSampleId :

VX0409WBSD01

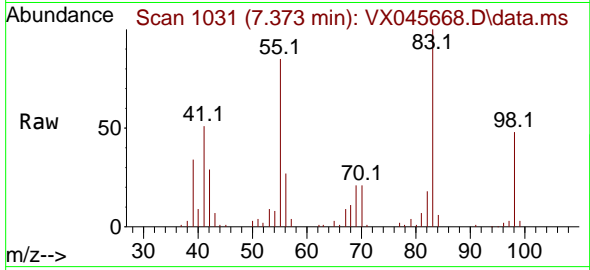

Tgt Ion: 83 Resp: 36184
 Ion Ratio Lower Upper
 83 100
 55 85.0 64.9 97.3
 98 47.8 37.4 56.0

Manual Integrations

APPROVED

Reviewed By :John Carlone 04/10/2025

Supervised By :Mahesh Dadoda 04/10/2025

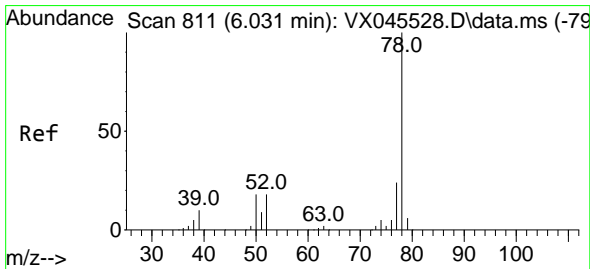
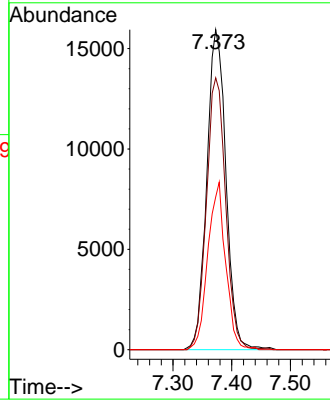
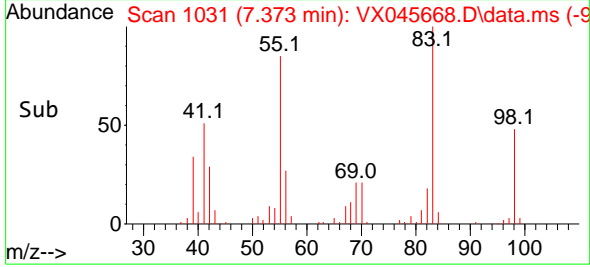

#40
 Benzene
 Concen: 20.434 ug/l
 RT: 6.031 min Scan# 811
 Delta R.T. 0.000 min
 Lab File: VX045668.D
 Acq: 09 Apr 2025 12:14

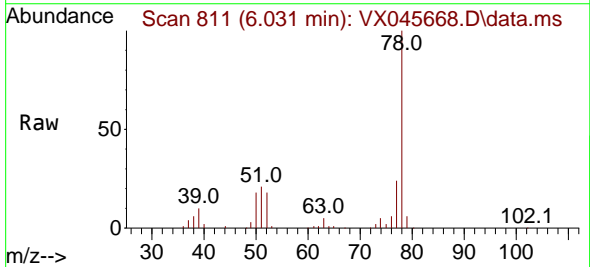

Tgt Ion: 78 Resp: 88084
 Ion Ratio Lower Upper
 78 100
 77 24.1 19.0 28.6

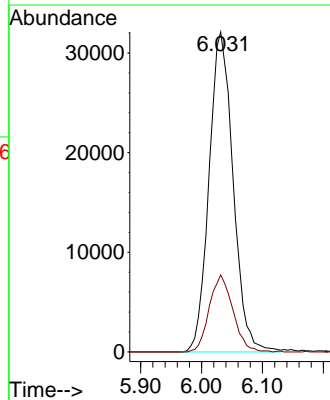
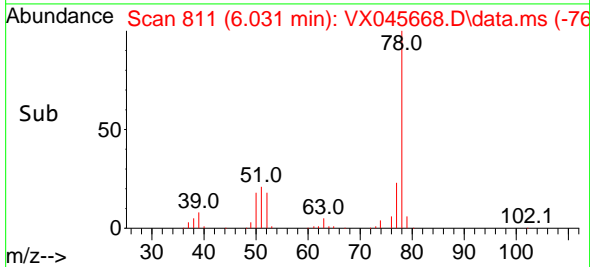

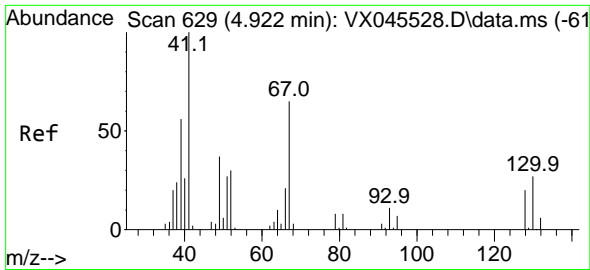

#41
 Methacrylonitrile
 Concen: 21.231 ug/l
 RT: 4.916 min Scan# 61
 Delta R.T. -0.006 min
 Lab File: VX045668.D
 Acq: 09 Apr 2025 12:14

Instrument :

MSVOA_X

Client Sample Id :

VX0409WBSD01

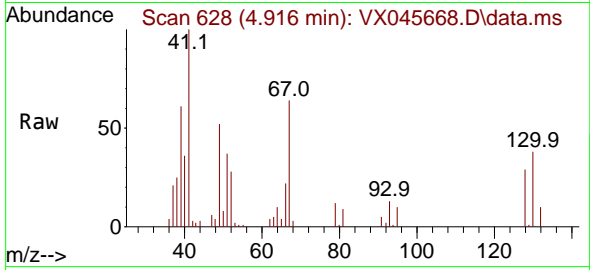

Tgt Ion: 41 Resp: 1992
 Ion Ratio Lower Upper
 41 100
 39 58.5 47.0 70.6
 67 69.6 53.2 79.8
 52 32.4 25.0 37.6

Manual Integrations

APPROVED

Reviewed By :John Carlone 04/10/2025

Supervised By :Mahesh Dadoda 04/10/2025

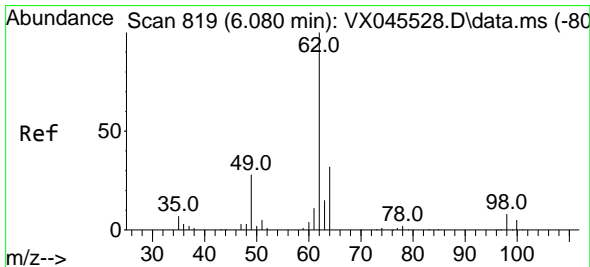
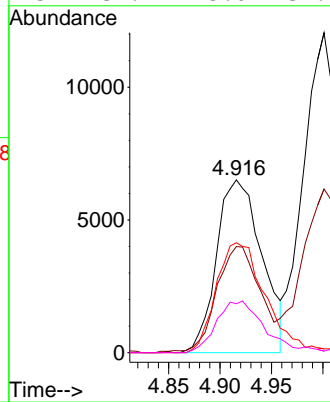
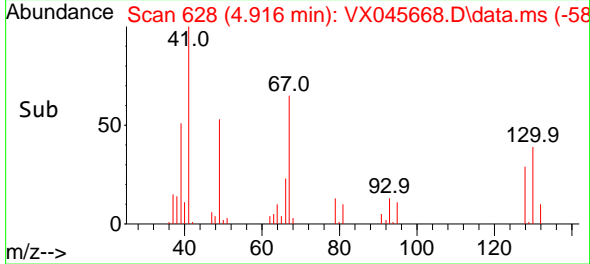

#42
 1,2-Dichloroethane
 Concen: 21.527 ug/l
 RT: 6.080 min Scan# 819
 Delta R.T. 0.000 min
 Lab File: VX045668.D
 Acq: 09 Apr 2025 12:14

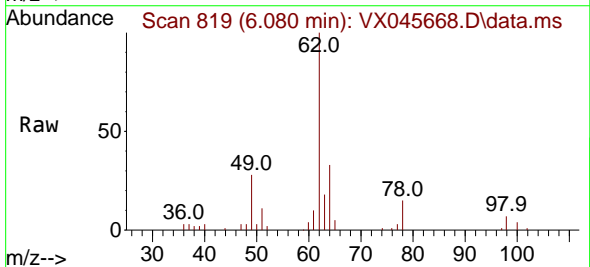

Tgt Ion: 62 Resp: 38327
 Ion Ratio Lower Upper
 62 100
 98 7.0 0.0 15.2

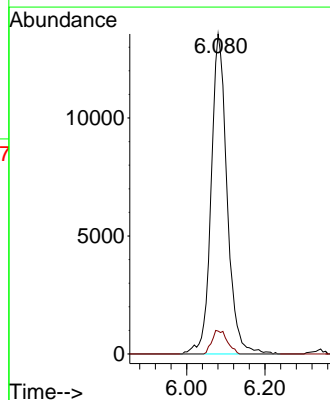
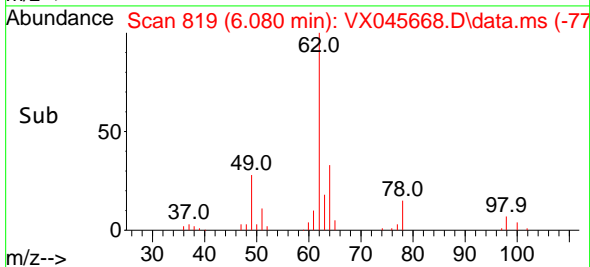

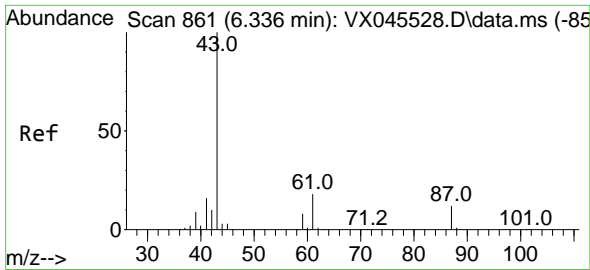

#43
 Isopropyl Acetate
 Concen: 21.025 ug/l
 RT: 6.336 min Scan# 861
 Delta R.T. 0.000 min
 Lab File: VX045668.D
 Acq: 09 Apr 2025 12:14

Instrument : MSVOA_X
 ClientSampleId : VX0409WBSD01

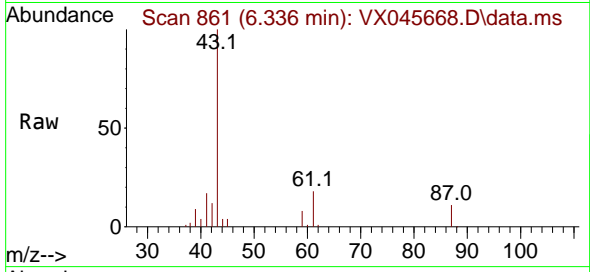

Tgt Ion: 43 Resp: 56680
 Ion Ratio Lower Upper
 43 100
 61 16.9 14.1 21.1
 87 11.7 9.2 13.8

Manual Integrations
APPROVED

Reviewed By :John Carlone 04/10/2025
 Supervised By :Mahesh Dadoda 04/10/2025

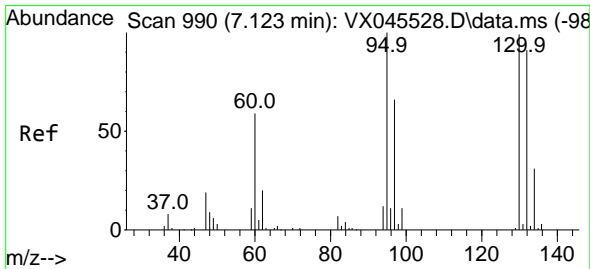
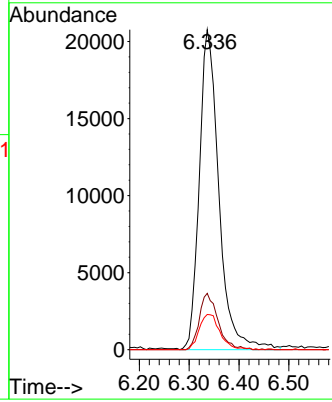
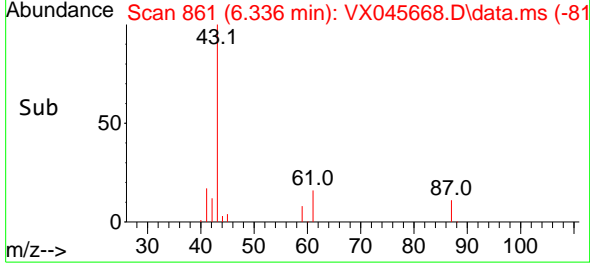

#44
 Trichloroethene
 Concen: 20.359 ug/l
 RT: 7.117 min Scan# 989
 Delta R.T. -0.006 min
 Lab File: VX045668.D
 Acq: 09 Apr 2025 12:14

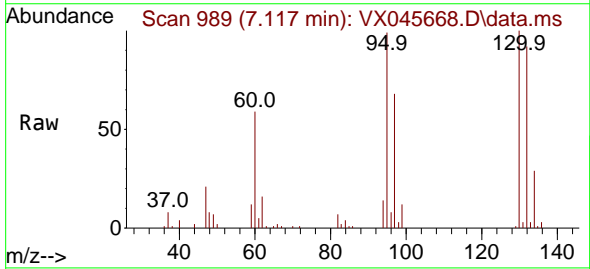

Tgt Ion:130 Resp: 20859
 Ion Ratio Lower Upper
 130 100
 95 99.0 0.0 202.0

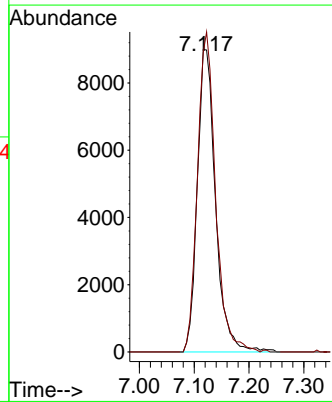
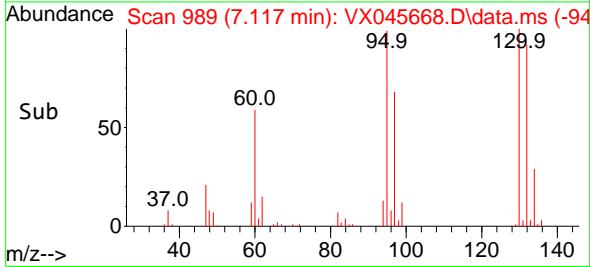

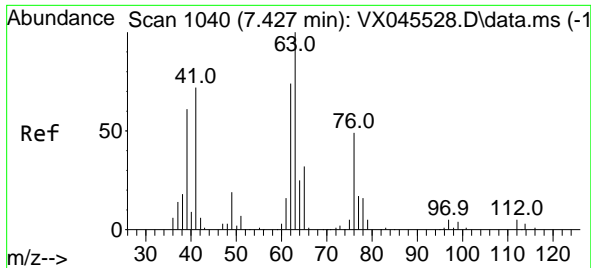

#45
 1,2-Dichloropropane
 Concen: 20.787 ug/l
 RT: 7.421 min Scan# 1039
 Delta R.T. -0.006 min
 Lab File: VX045668.D
 Acq: 09 Apr 2025 12:14

Instrument : MSVOA_X
 Client Sample Id : VX0409WBSD01

Tgt Ion: 63 Resp: 2235
 Ion Ratio Lower Upper
 63 100
 65 33.9 25.8 38.6

Manual Integrations
APPROVED

Reviewed By :John Carlone 04/10/2025
 Supervised By :Mahesh Dadoda 04/10/2025

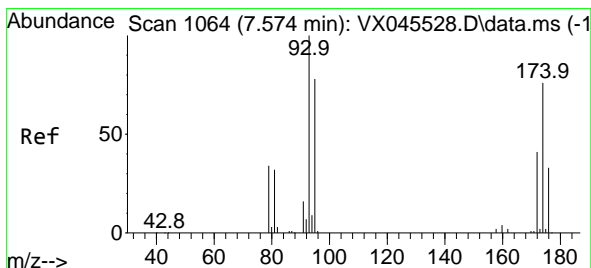
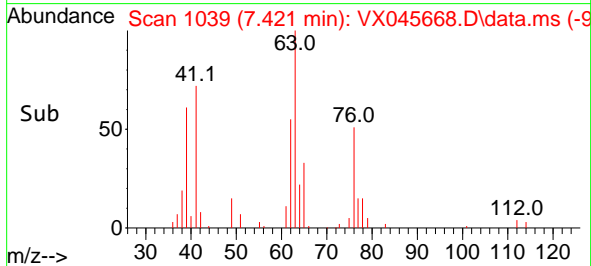
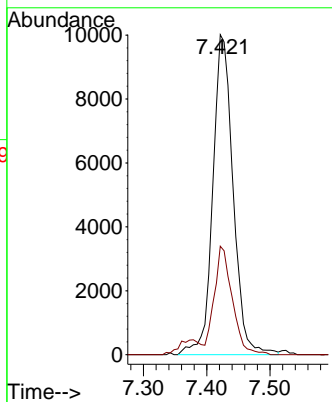
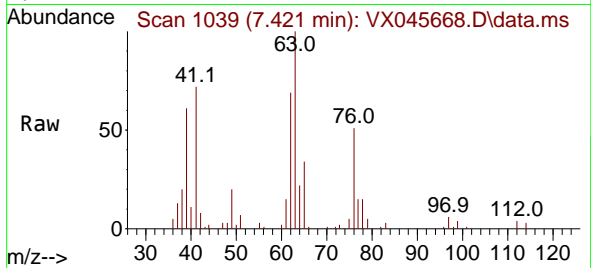

#46
 Dibromomethane
 Concen: 20.962 ug/l
 RT: 7.580 min Scan# 1065
 Delta R.T. 0.006 min
 Lab File: VX045668.D
 Acq: 09 Apr 2025 12:14

Tgt Ion: 93 Resp: 17307
 Ion Ratio Lower Upper
 93 100
 95 82.0 64.8 97.2
 174 82.1 65.4 98.0

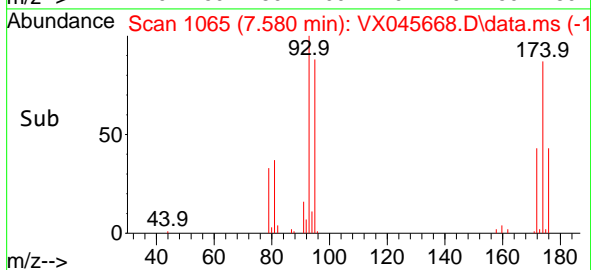
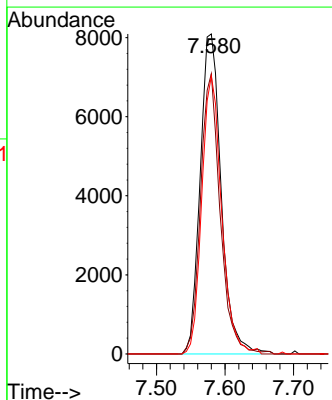
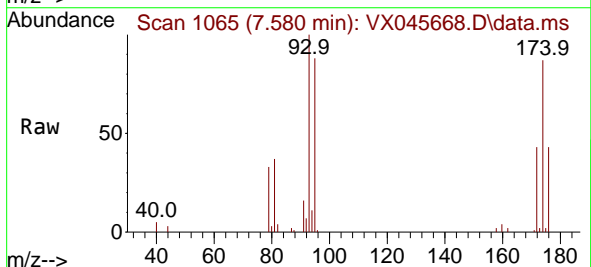

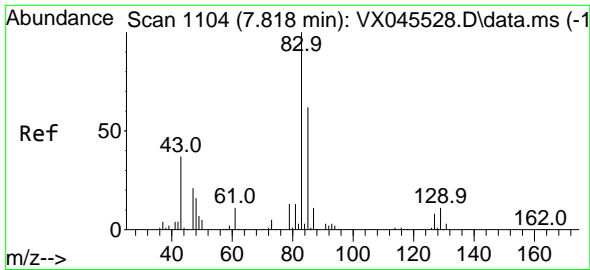

#47
 Bromodichloromethane
 Concen: 21.045 ug/l
 RT: 7.818 min Scan# 1104
 Delta R.T. 0.000 min
 Lab File: VX045668.D
 Acq: 09 Apr 2025 12:14

Instrument : MSVOA_X
 Client Sample Id : VX0409WBSD01

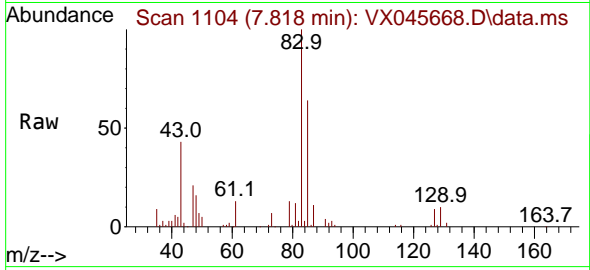

Tgt Ion: 83 Resp: 34698
 Ion Ratio Lower Upper
 83 100
 85 64.4 49.7 74.5
 127 8.5 6.1 9.1

Manual Integrations
APPROVED

Reviewed By :John Carlone 04/10/2025
 Supervised By :Mahesh Dadoda 04/10/2025

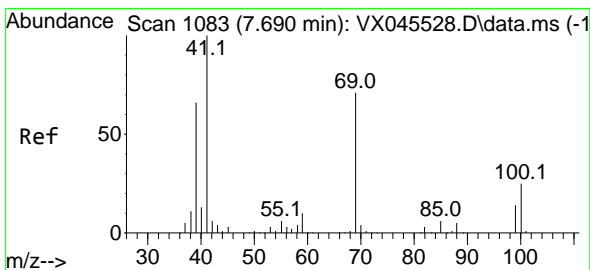
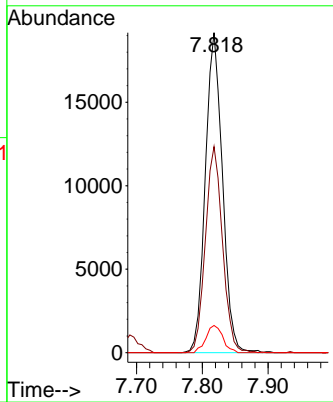
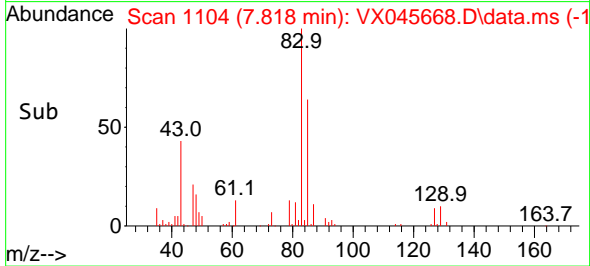

#48
 Methyl methacrylate
 Concen: 21.165 ug/l
 RT: 7.690 min Scan# 1083
 Delta R.T. 0.000 min
 Lab File: VX045668.D
 Acq: 09 Apr 2025 12:14

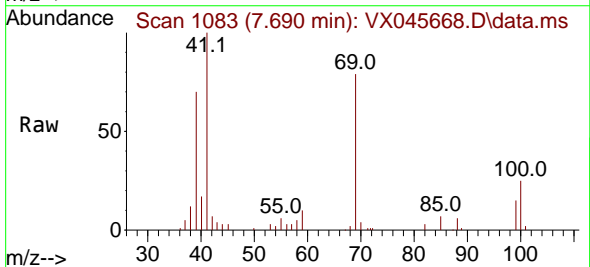

Tgt Ion: 41 Resp: 29460
 Ion Ratio Lower Upper
 41 100
 69 73.1 58.2 87.2
 39 67.9 53.6 80.4

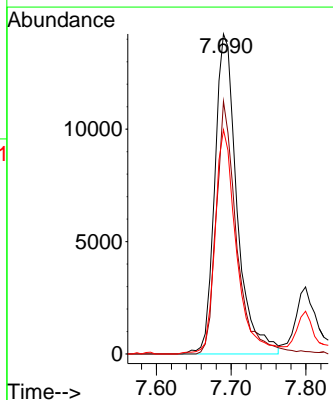
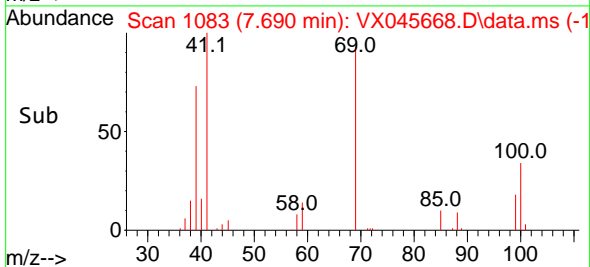

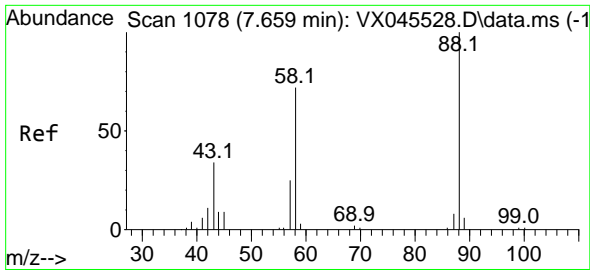

#49
 1,4-Dioxane
 Concen: 477.420 ug/l
 RT: 7.659 min Scan# 1078
 Delta R.T. 0.000 min
 Lab File: VX045668.D
 Acq: 09 Apr 2025 12:14

Instrument : MSVOA_X
 ClientSampleId : VX0409WBSD01

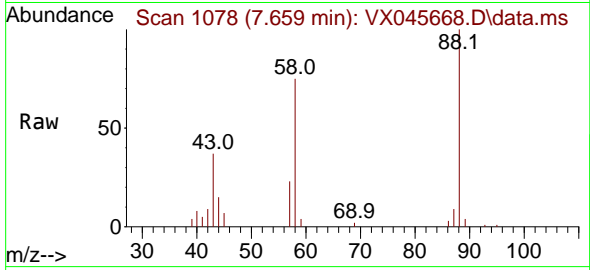

Tgt Ion: 88 Resp: 1202
 Ion Ratio Lower Upper
 88 100
 43 41.7 32.2 48.4
 58 71.1 58.6 88.0

Manual Integrations
APPROVED
 Reviewed By :John Carlone 04/10/2025
 Supervised By :Mahesh Dadoda 04/10/2025

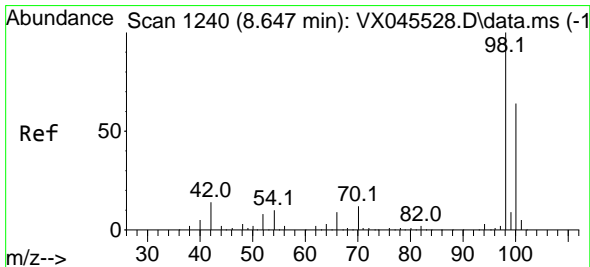
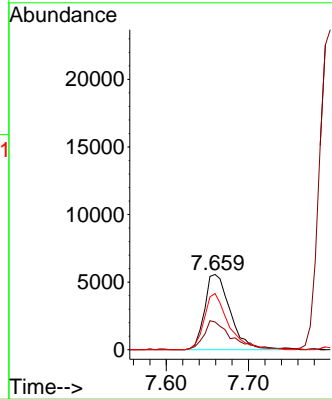
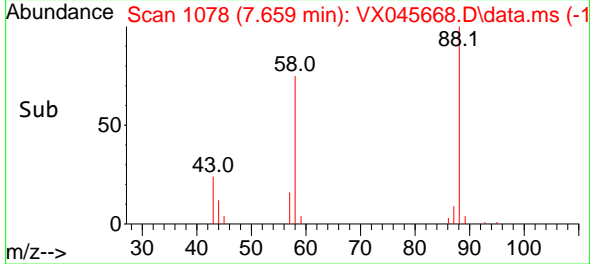

#50
 Toluene-d8
 Concen: 53.066 ug/l
 RT: 8.647 min Scan# 1240
 Delta R.T. 0.000 min
 Lab File: VX045668.D
 Acq: 09 Apr 2025 12:14

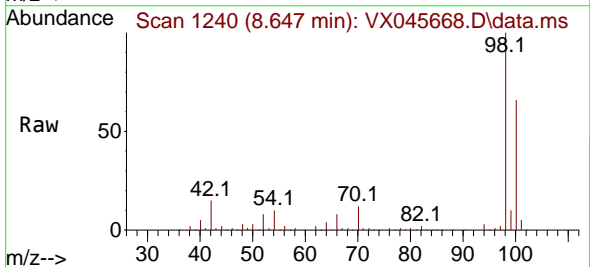

Tgt Ion: 98 Resp: 193619
 Ion Ratio Lower Upper
 98 100
 100 65.3 52.2 78.4

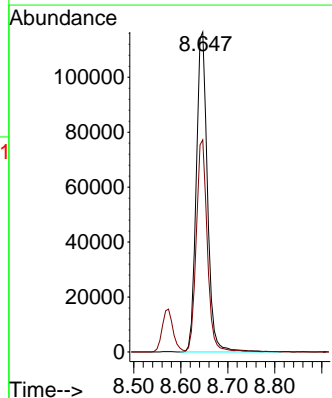
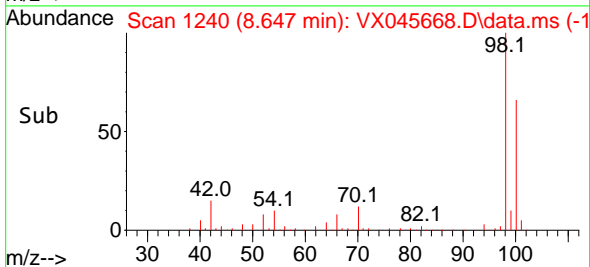

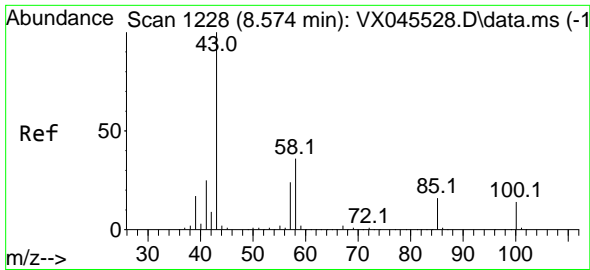

#51
 4-Methyl-2-Pentanone
 Concen: 108.215 ug/l
 RT: 8.568 min Scan# 1227
 Delta R.T. -0.006 min
 Lab File: VX045668.D
 Acq: 09 Apr 2025 12:14

Instrument :

MSVOA_X

Client Sample Id :

VX0409WBSD01

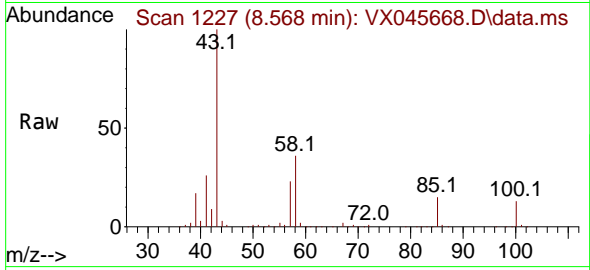

Tgt Ion: 43 Resp: 19339
 Ion Ratio Lower Upper
 43 100
 58 35.2 28.5 42.7

Manual Integrations

APPROVED

Reviewed By :John Carlone 04/10/2025

Supervised By :Mahesh Dadoda 04/10/2025

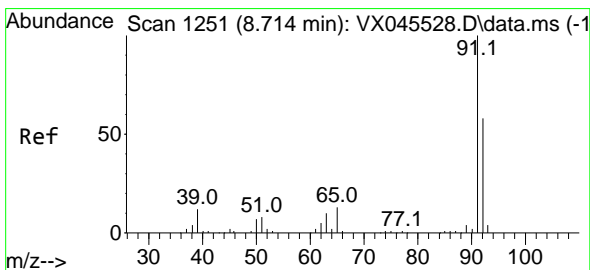
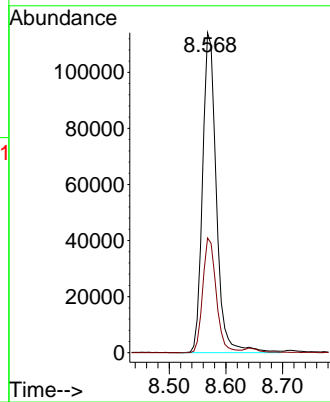
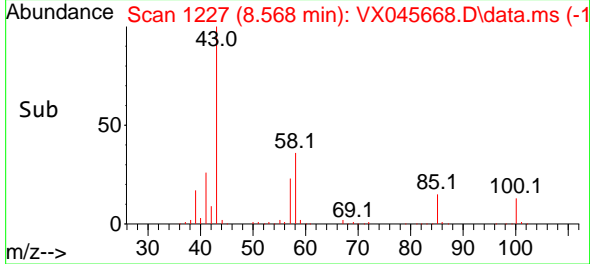

#52
 Toluene
 Concen: 20.338 ug/l
 RT: 8.714 min Scan# 1251
 Delta R.T. 0.000 min
 Lab File: VX045668.D
 Acq: 09 Apr 2025 12:14

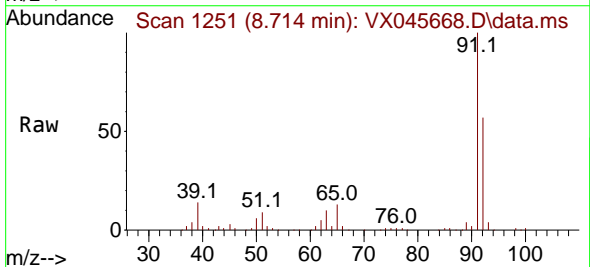

Tgt Ion: 92 Resp: 53050
 Ion Ratio Lower Upper
 92 100
 91 173.3 138.7 208.1

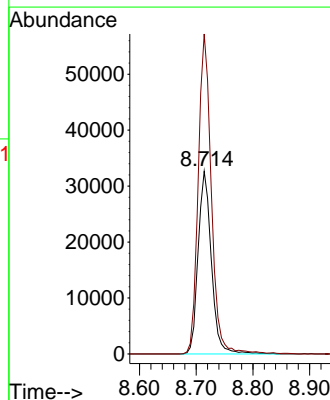
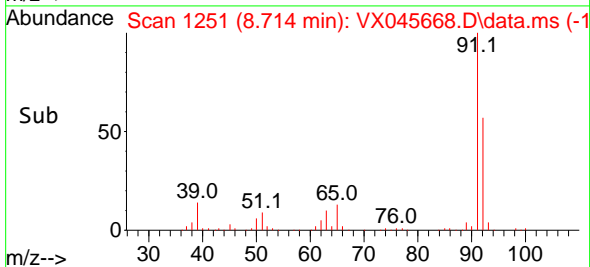

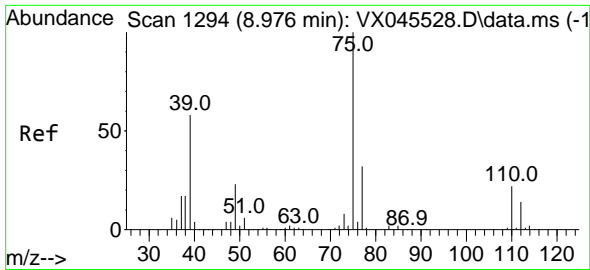

#53
 t-1,3-Dichloropropene
 Concen: 19.284 ug/l
 RT: 8.976 min Scan# 1193
 Delta R.T. 0.000 min
 Lab File: VX045668.D
 Acq: 09 Apr 2025 12:14

Instrument : MSVOA_X
 Client Sample Id : VX0409WBSD01

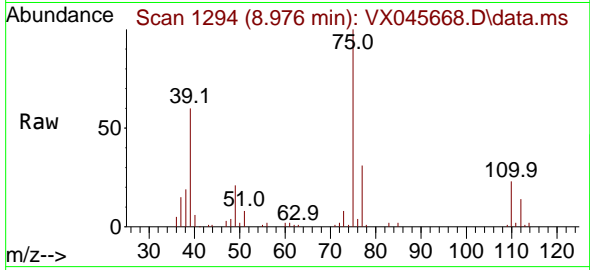

Tgt Ion: 75 Resp: 28240
 Ion Ratio Lower Upper
 75 100
 77 30.8 25.4 38.0

Manual Integrations
APPROVED

Reviewed By :John Carlone 04/10/2025
 Supervised By :Mahesh Dadoda 04/10/2025

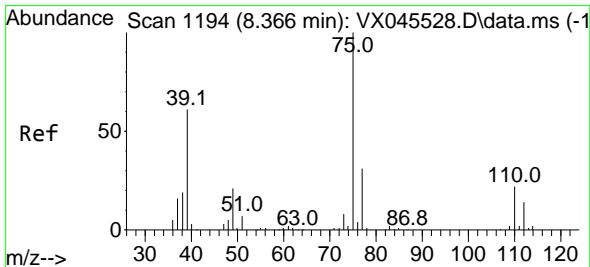
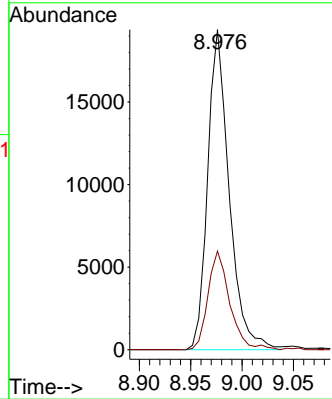
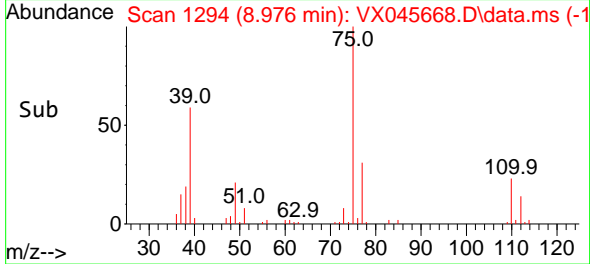

#54
 cis-1,3-Dichloropropene
 Concen: 21.791 ug/l
 RT: 8.360 min Scan# 1193
 Delta R.T. -0.006 min
 Lab File: VX045668.D
 Acq: 09 Apr 2025 12:14

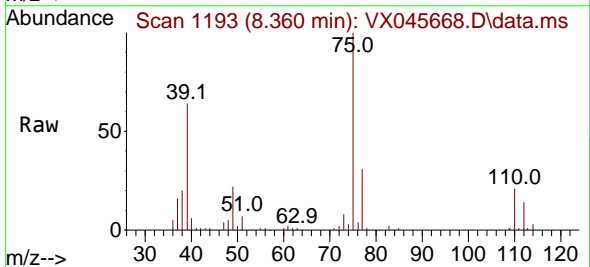

Tgt Ion: 75 Resp: 33764
 Ion Ratio Lower Upper
 75 100
 77 31.3 24.6 36.8
 39 64.3 48.4 72.6

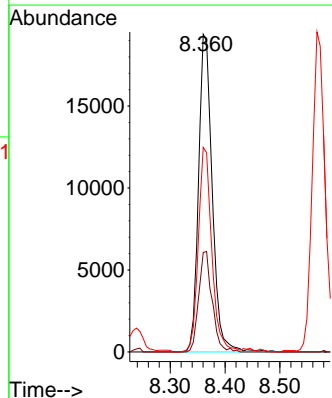
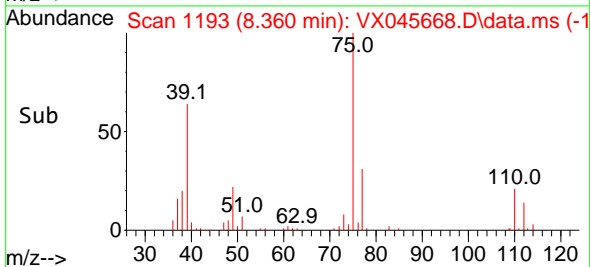

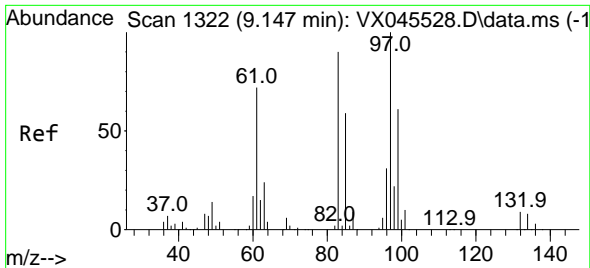

#55
 1,1,2-Trichloroethane
 Concen: 21.014 ug/l
 RT: 9.147 min Scan# 1322
 Delta R.T. 0.000 min
 Lab File: VX045668.D
 Acq: 09 Apr 2025 12:14

Instrument : MSVOA_X
 ClientSampleId : VX0409WBSD01

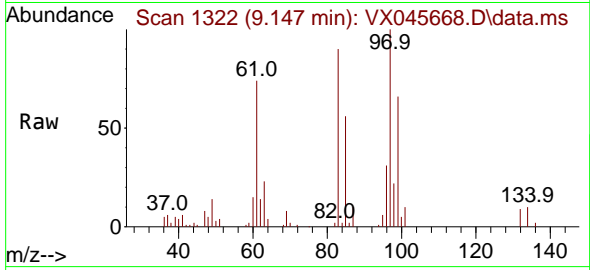

Tgt Ion: 97 Resp: 2184

| Ion | Ratio | Lower | Upper |
|-----|-------|-------|-------|
| 97 | 100 | | |
| 83 | 90.1 | 71.8 | 107.8 |
| 85 | 56.5 | 47.0 | 70.6 |
| 99 | 65.9 | 48.6 | 73.0 |

Manual Integrations
APPROVED

Reviewed By :John Carlone 04/10/2025
 Supervised By :Mahesh Dadoda 04/10/2025

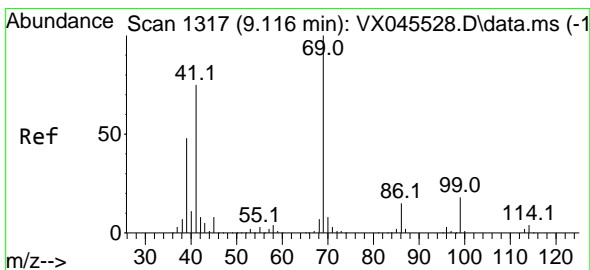
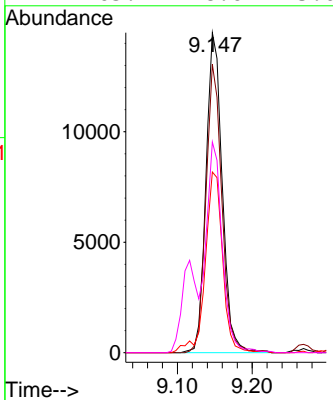
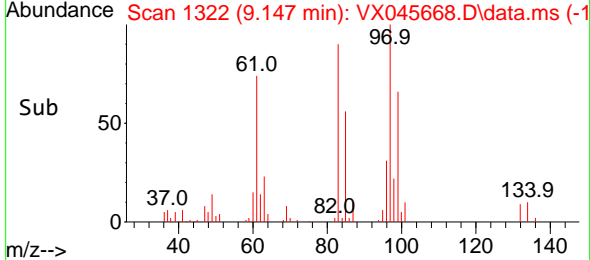

#56
 Ethyl methacrylate
 Concen: 21.299 ug/l
 RT: 9.116 min Scan# 1317
 Delta R.T. 0.000 min
 Lab File: VX045668.D
 Acq: 09 Apr 2025 12:14

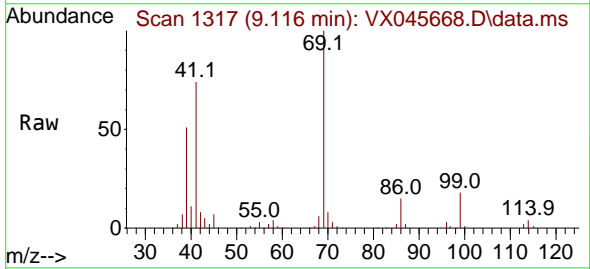

Tgt Ion: 69 Resp: 34262

| Ion | Ratio | Lower | Upper |
|-----|-------|-------|-------|
| 69 | 100 | | |
| 41 | 78.1 | 61.3 | 91.9 |
| 39 | 50.2 | 40.2 | 60.2 |

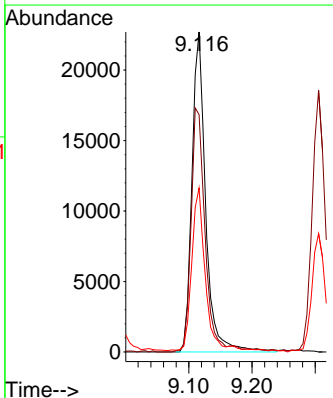
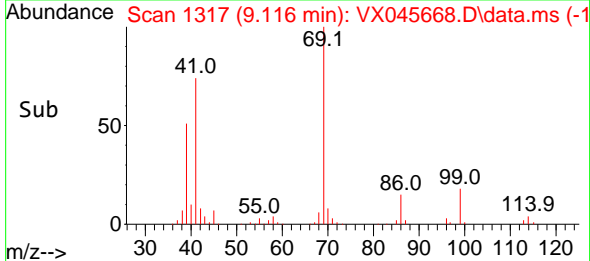

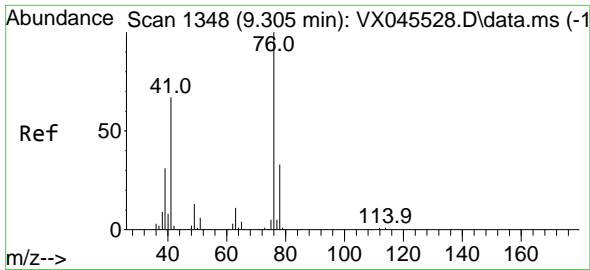

#57
 1,3-Dichloropropane
 Concen: 21.151 ug/l
 RT: 9.305 min Scan# 1134
 Delta R.T. 0.000 min
 Lab File: VX045668.D
 Acq: 09 Apr 2025 12:14

Instrument : MSVOA_X
 ClientSampleID : VX0409WBSD01

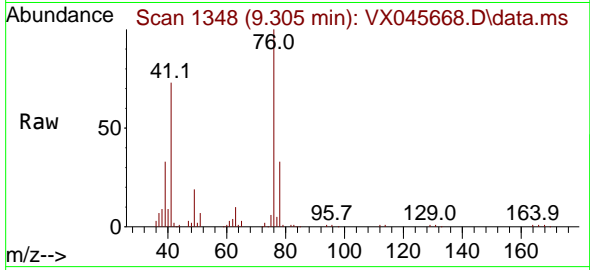

Tgt Ion: 76 Resp: 3828
 Ion Ratio Lower Upper
 76 100
 78 31.9 26.0 39.0

Manual Integrations
APPROVED

Reviewed By :John Carlone 04/10/2025
 Supervised By :Mahesh Dadoda 04/10/2025

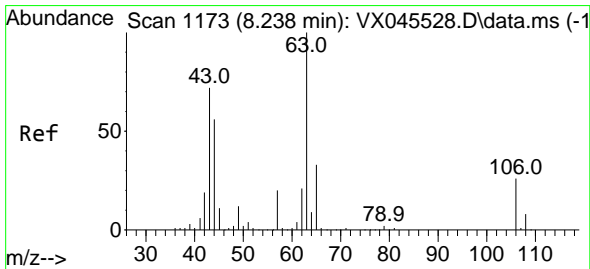
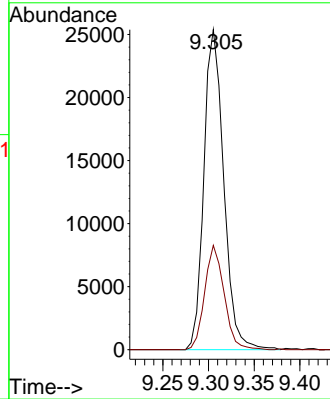
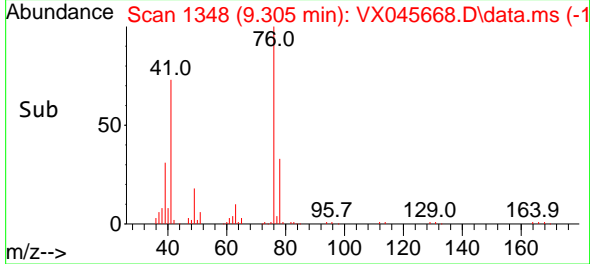

#58
 2-Chloroethyl Vinyl ether
 Concen: 105.722 ug/l
 RT: 8.238 min Scan# 1173
 Delta R.T. 0.000 min
 Lab File: VX045668.D
 Acq: 09 Apr 2025 12:14

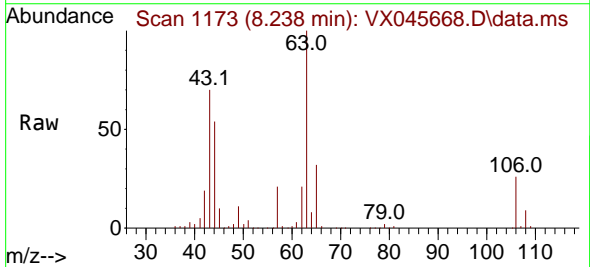

Tgt Ion: 63 Resp: 86030
 Ion Ratio Lower Upper
 63 100
 106 26.7 21.0 31.6

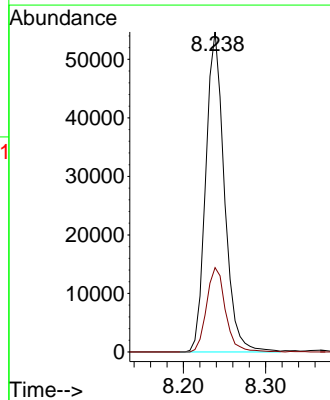
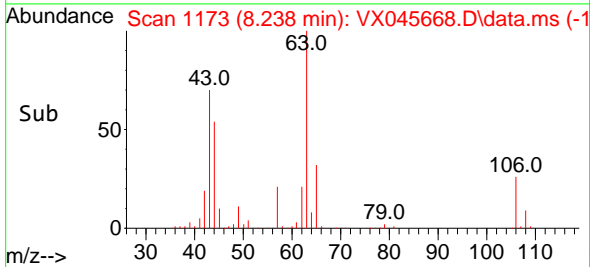

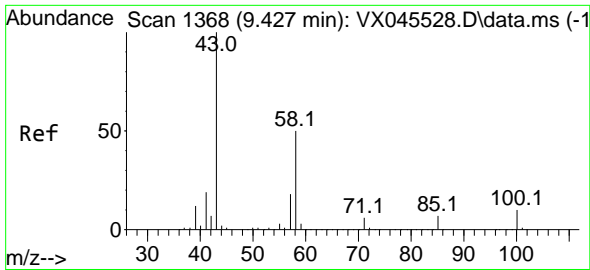

#59
 2-Hexanone
 Concen: 108.828 ug/l
 RT: 9.427 min Scan# 1368
 Delta R.T. 0.000 min
 Lab File: VX045668.D
 Acq: 09 Apr 2025 12:14

Instrument :

MSVOA_X

ClientSampleId :

VX0409WBSD01

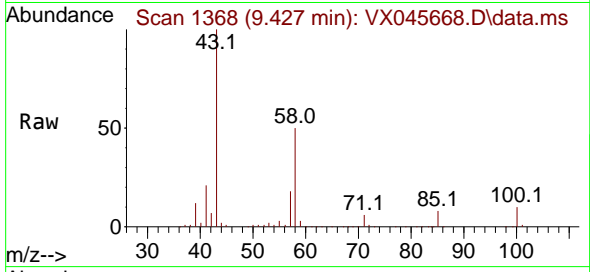

Tgt Ion: 43 Resp: 144024
 Ion Ratio Lower Upper
 43 100
 58 49.6 24.9 74.6

Manual Integrations

APPROVED

Reviewed By :John Carlone 04/10/2025

Supervised By :Mahesh Dadoda 04/10/2025

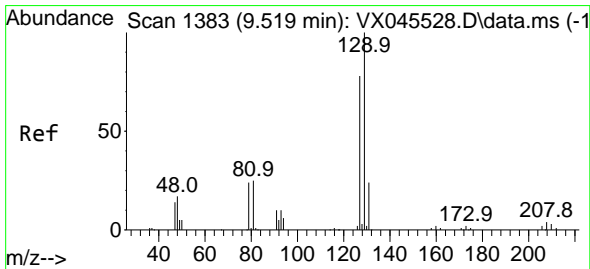
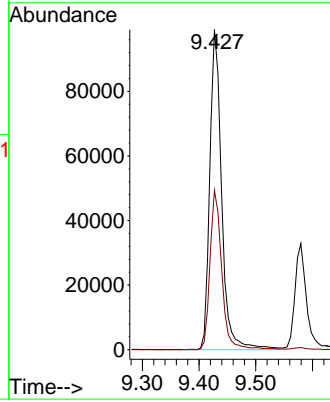
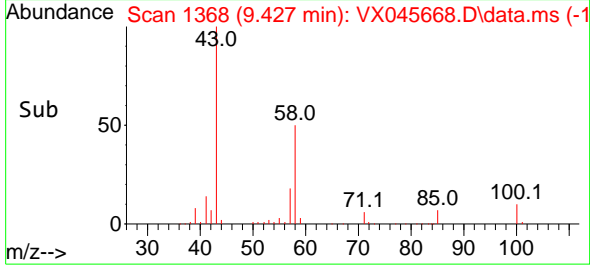

#60
 Dibromochloromethane
 Concen: 21.090 ug/l
 RT: 9.519 min Scan# 1383
 Delta R.T. 0.000 min
 Lab File: VX045668.D
 Acq: 09 Apr 2025 12:14

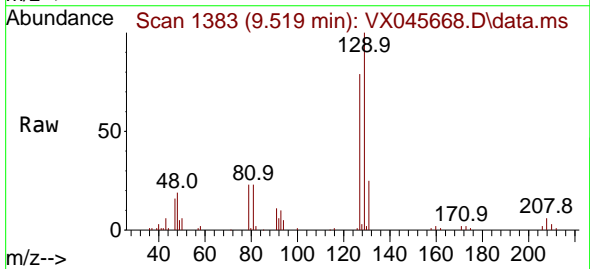

Tgt Ion:129 Resp: 23898
 Ion Ratio Lower Upper
 129 100
 127 78.8 39.4 118.2

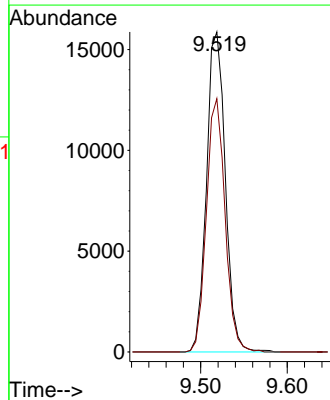
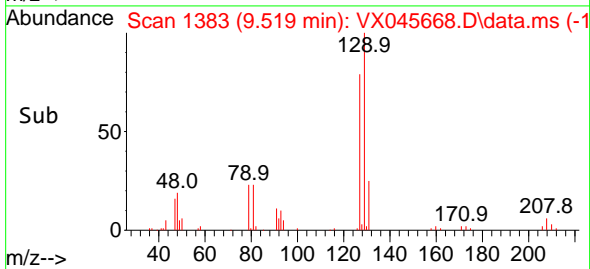

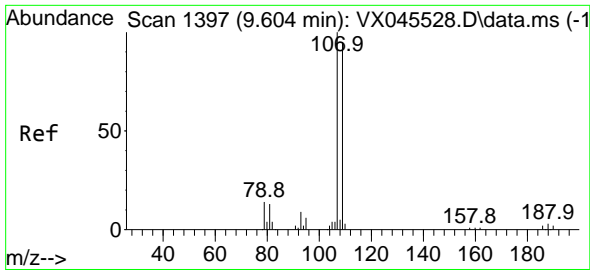

#61
 1,2-Dibromoethane
 Concen: 20.947 ug/l
 RT: 9.604 min Scan# 1397
 Delta R.T. 0.000 min
 Lab File: VX045668.D
 Acq: 09 Apr 2025 12:14

Instrument : MSVOA_X
 ClientSampleId : VX0409WBSD01

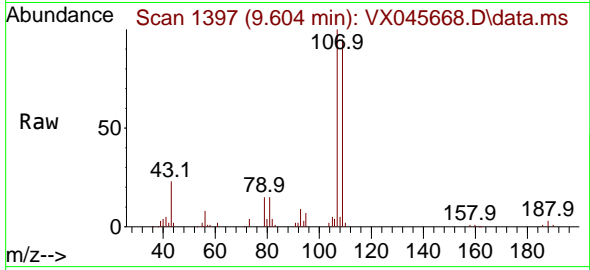

Tgt Ion: 107 Resp: 22040
 Ion Ratio Lower Upper
 107 100
 109 94.3 75.7 113.5

Manual Integrations
APPROVED

Reviewed By :John Carlone 04/10/2025
 Supervised By :Mahesh Dadoda 04/10/2025

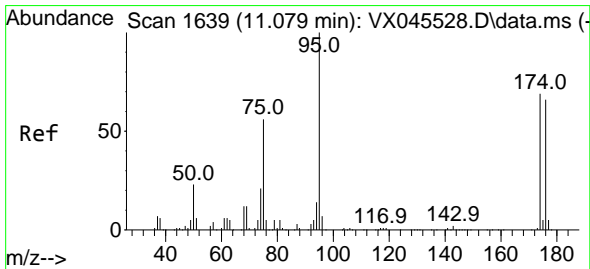
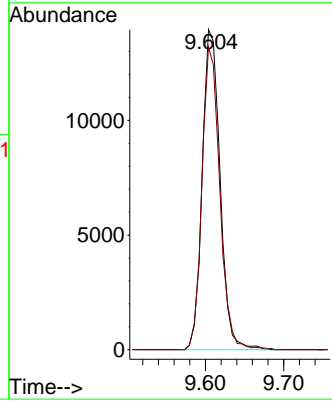
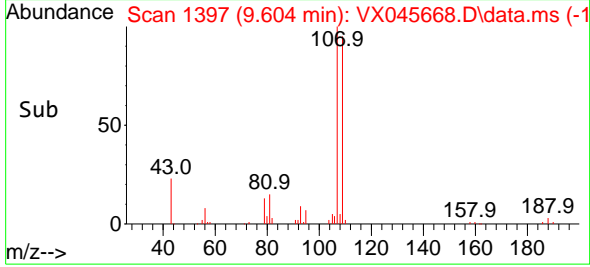

#62
 4-Bromofluorobenzene
 Concen: 54.344 ug/l
 RT: 11.079 min Scan# 1639
 Delta R.T. 0.000 min
 Lab File: VX045668.D
 Acq: 09 Apr 2025 12:14

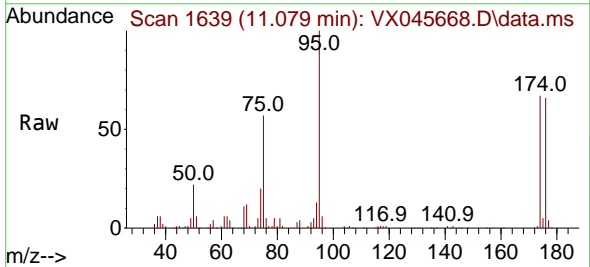

Tgt Ion: 95 Resp: 72225
 Ion Ratio Lower Upper
 95 100
 174 67.5 0.0 135.8
 176 64.8 0.0 131.4

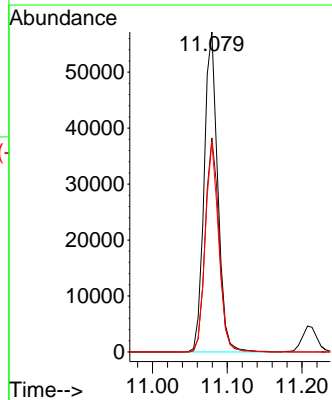
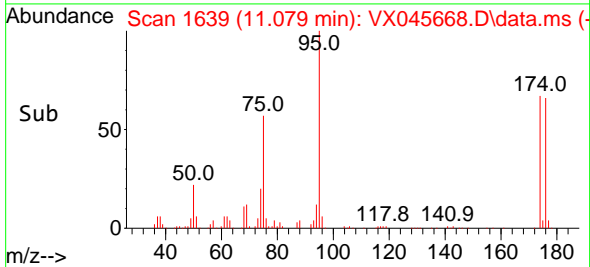

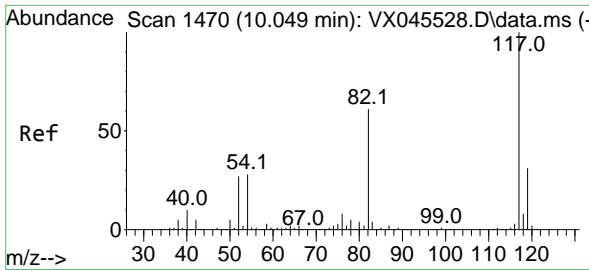

#63
 Chlorobenzene-d5
 Concen: 50.000 ug/l
 RT: 10.049 min Scan# 1470
 Delta R.T. 0.000 min
 Lab File: VX045668.D
 Acq: 09 Apr 2025 12:14

Instrument :
 MSVOA_X
ClientSampleId :
 VX0409WBSD01

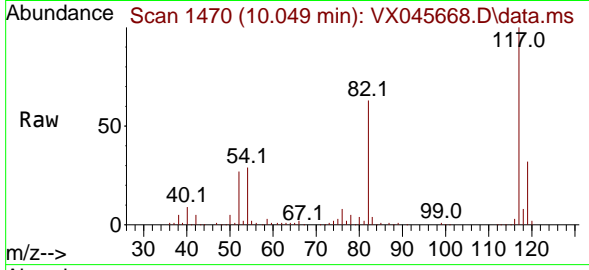

Tgt Ion:117 Resp: 129399
 Ion Ratio Lower Upper
 117 100
 82 62.6 49.2 73.8
 119 32.0 25.1 37.7

Manual Integrations
APPROVED

Reviewed By :John Carlone 04/10/2025
 Supervised By :Mahesh Dadoda 04/10/2025

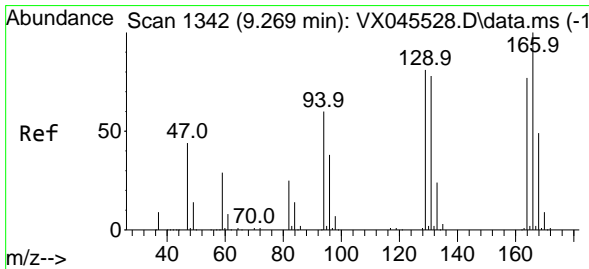
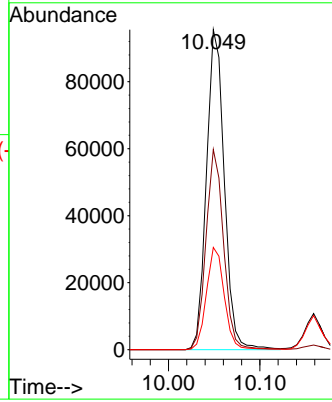
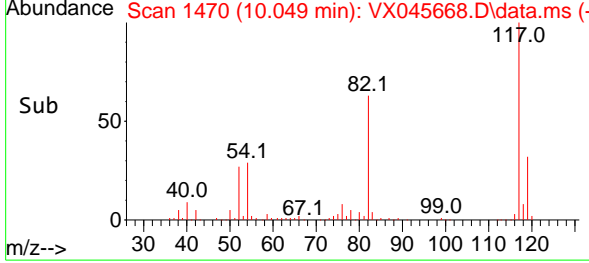

#64
 Tetrachloroethene
 Concen: 22.004 ug/l
 RT: 9.269 min Scan# 1342
 Delta R.T. -0.000 min
 Lab File: VX045668.D
 Acq: 09 Apr 2025 12:14

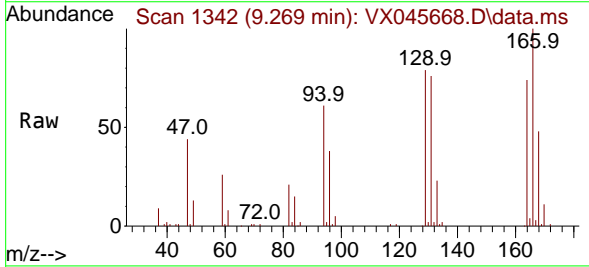

Tgt Ion:164 Resp: 20103
 Ion Ratio Lower Upper
 164 100
 166 134.7 103.8 155.8
 129 106.0 84.3 126.5
 131 102.8 80.9 121.3

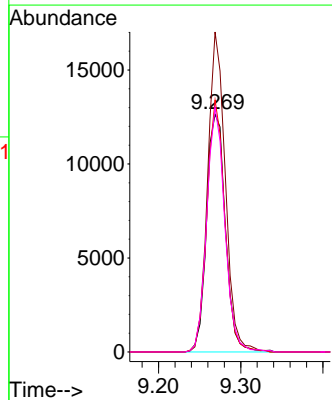
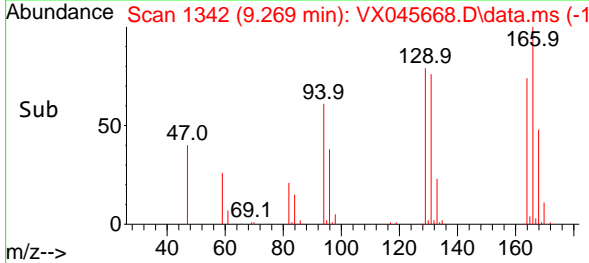

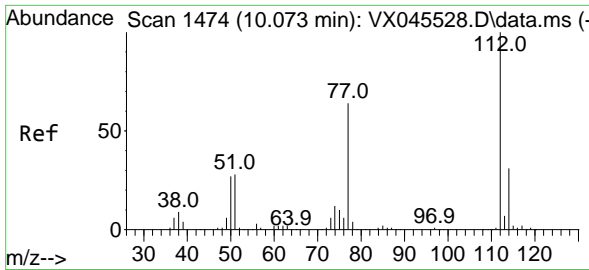

#65
 Chlorobenzene
 Concen: 20.898 ug/l
 RT: 10.073 min Scan# 1474
 Delta R.T. 0.000 min
 Lab File: VX045668.D
 Acq: 09 Apr 2025 12:14

Instrument :

MSVOA_X

ClientSampleId :

VX0409WBSD01

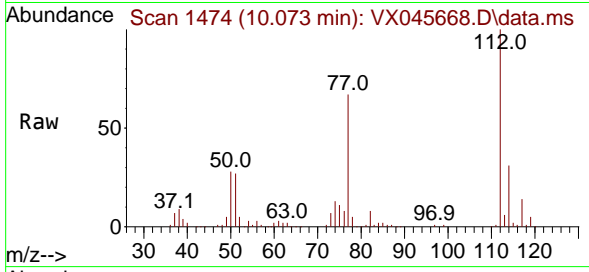

Tgt Ion:112 Resp: 57784
 Ion Ratio Lower Upper
 112 100
 114 31.1 24.7 37.1

Manual Integrations

APPROVED

Reviewed By :John Carlone 04/10/2025

Supervised By :Mahesh Dadoda 04/10/2025

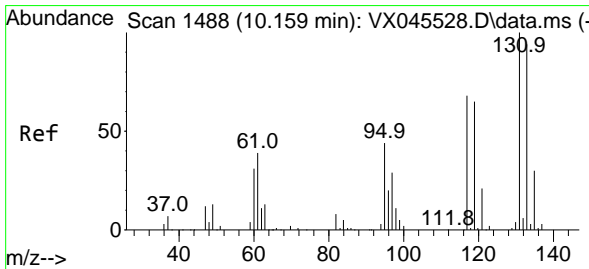
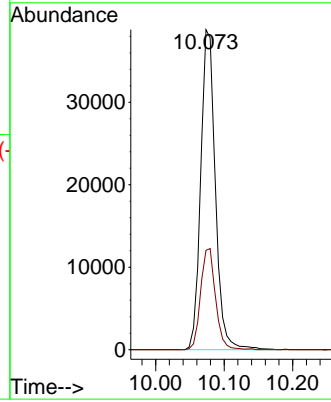
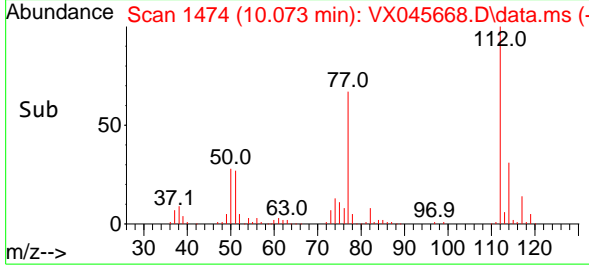

#66
 1,1,1,2-Tetrachloroethane
 Concen: 21.011 ug/l
 RT: 10.159 min Scan# 1488
 Delta R.T. 0.000 min
 Lab File: VX045668.D
 Acq: 09 Apr 2025 12:14

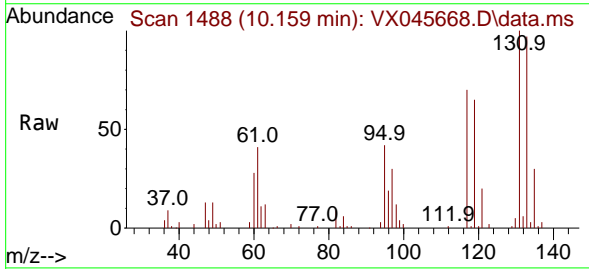

Tgt Ion:131 Resp: 20170
 Ion Ratio Lower Upper
 131 100
 133 93.1 47.5 142.5
 119 65.1 32.9 98.6

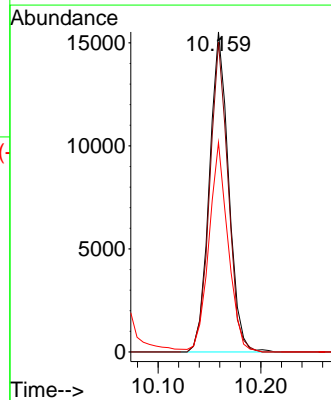
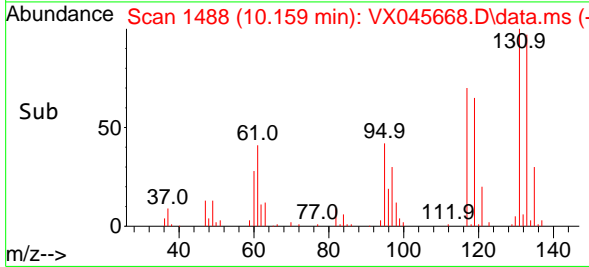

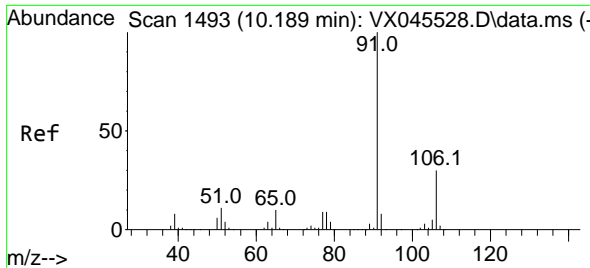

#67
 Ethyl Benzene
 Concen: 20.915 ug/l
 RT: 10.189 min Scan# 1493
 Delta R.T. 0.000 min
 Lab File: VX045668.D
 Acq: 09 Apr 2025 12:14

Instrument :

MSVOA_X

ClientSampleId :

VX0409WBSD01

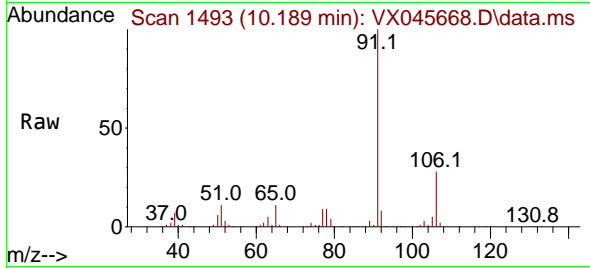

Tgt Ion: 91 Resp: 10357
 Ion Ratio Lower Upper
 91 100
 106 28.1 23.7 35.5

Manual Integrations

APPROVED

Reviewed By :John Carlone 04/10/2025
 Supervised By :Mahesh Dadoda 04/10/2025

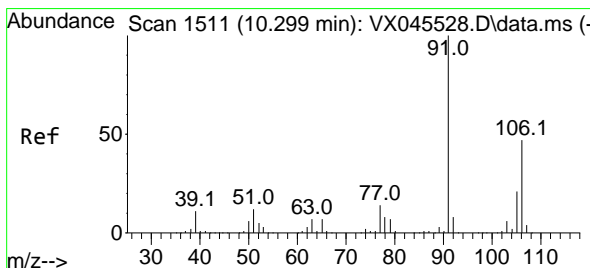
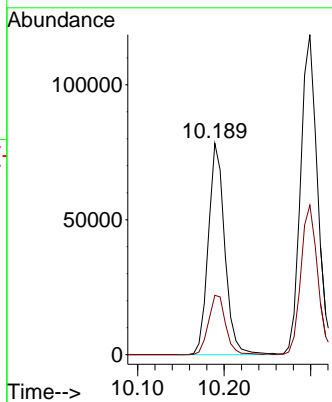
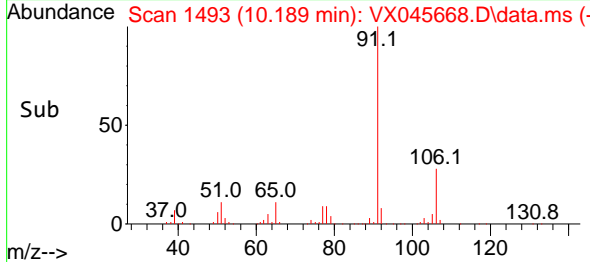

#68
 m/p-Xylenes
 Concen: 42.342 ug/l
 RT: 10.299 min Scan# 1511
 Delta R.T. 0.000 min
 Lab File: VX045668.D
 Acq: 09 Apr 2025 12:14

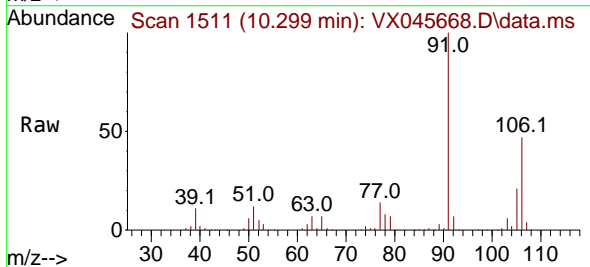

Tgt Ion:106 Resp: 76264
 Ion Ratio Lower Upper
 106 100
 91 213.6 172.6 258.8

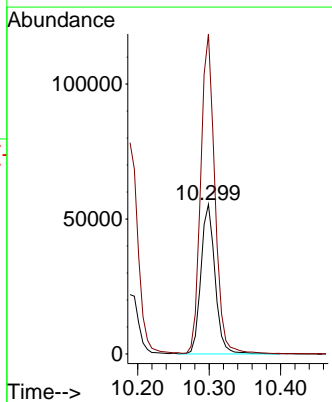
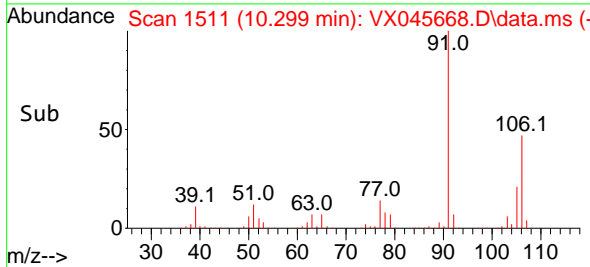

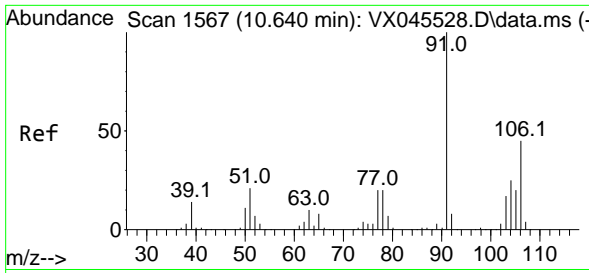

#69
 o-Xylene
 Concen: 20.748 ug/l
 RT: 10.640 min Scan# 1567
 Delta R.T. 0.000 min
 Lab File: VX045668.D
 Acq: 09 Apr 2025 12:14

Instrument : MSVOA_X
 ClientSampleId : VX0409WBSD01

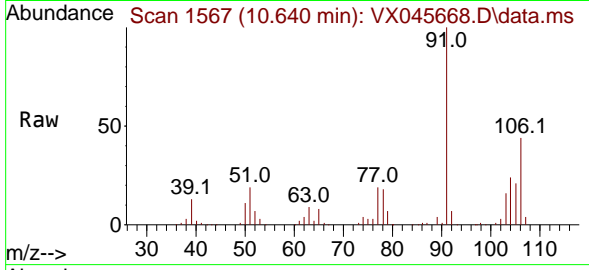

Tgt Ion:106 Resp: 36814
 Ion Ratio Lower Upper
 106 100
 91 232.7 113.6 340.6

Manual Integrations
APPROVED

Reviewed By :John Carlone 04/10/2025
 Supervised By :Mahesh Dadoda 04/10/2025

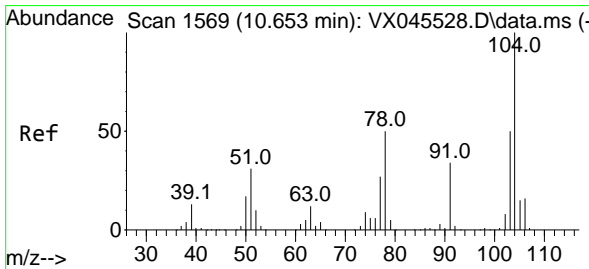
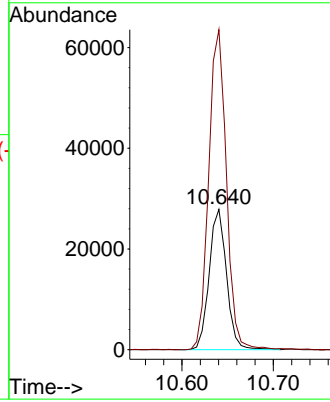
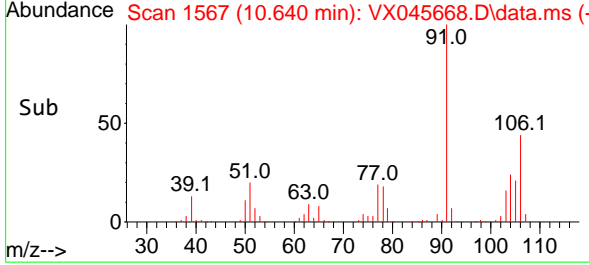

#70
 Styrene
 Concen: 21.179 ug/l
 RT: 10.653 min Scan# 1569
 Delta R.T. 0.000 min
 Lab File: VX045668.D
 Acq: 09 Apr 2025 12:14

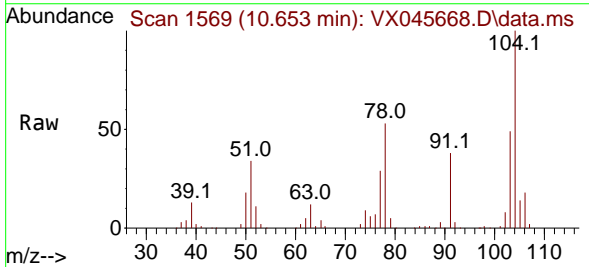

Tgt Ion:104 Resp: 62023
 Ion Ratio Lower Upper
 104 100
 78 58.4 45.4 68.2
 103 55.1 43.8 65.8

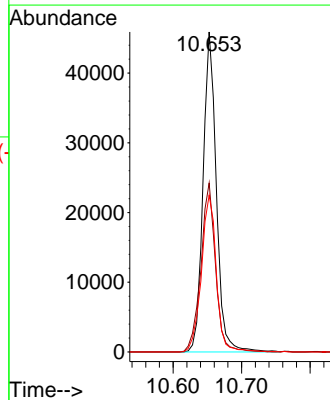
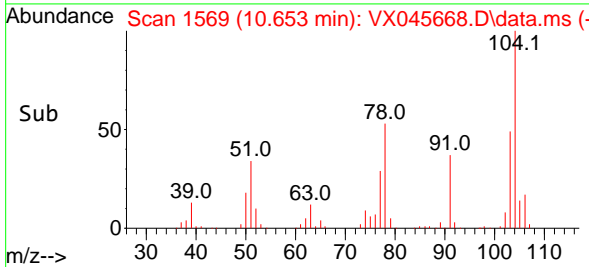

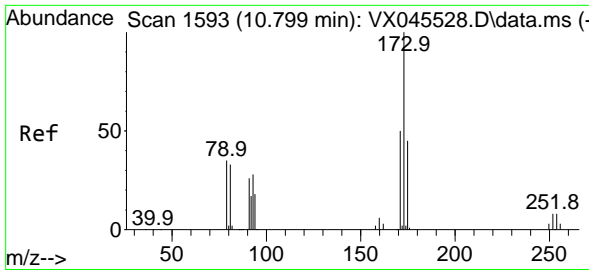

#71
 Bromoform
 Concen: 20.192 ug/l
 RT: 10.799 min Scan# 1593
 Delta R.T. 0.000 min
 Lab File: VX045668.D
 Acq: 09 Apr 2025 12:14

Instrument :
 MSVOA_X
ClientSampleId :
 VX0409WBSD01

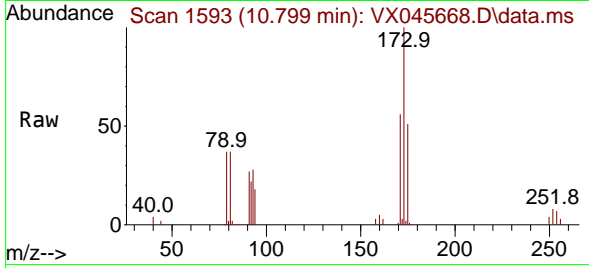

Tgt Ion:173 Resp: 1447
 Ion Ratio Lower Upper
 173 100
 175 49.3 23.4 70.2
 254 0.0 0.0 0.0

Manual Integrations
APPROVED
 Reviewed By :John Carlone 04/10/2025
 Supervised By :Mahesh Dadoda 04/10/2025

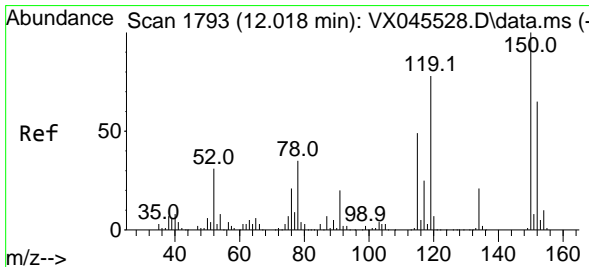
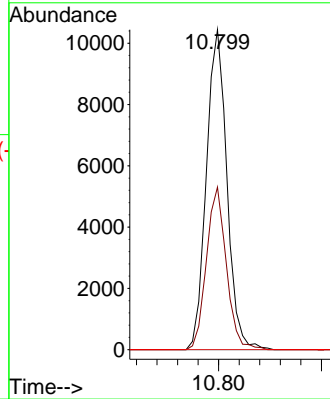
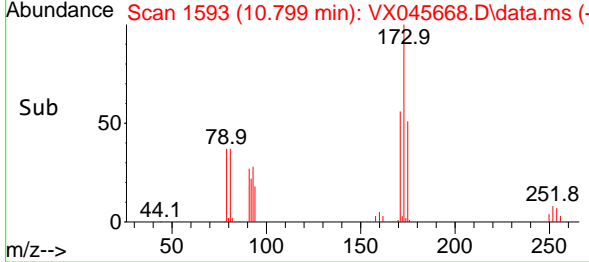

#72
 1,4-Dichlorobenzene-d4
 Concen: 50.000 ug/l
 RT: 12.018 min Scan# 1793
 Delta R.T. 0.000 min
 Lab File: VX045668.D
 Acq: 09 Apr 2025 12:14

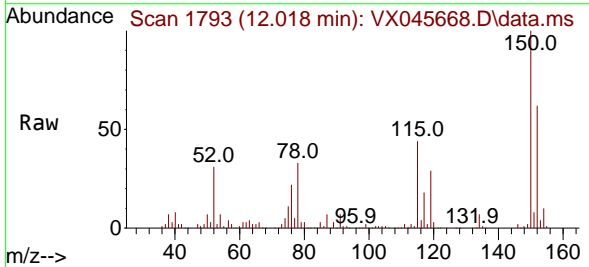

Tgt Ion:152 Resp: 60456
 Ion Ratio Lower Upper
 152 100
 115 76.3 46.9 140.7
 150 164.0 0.0 349.4

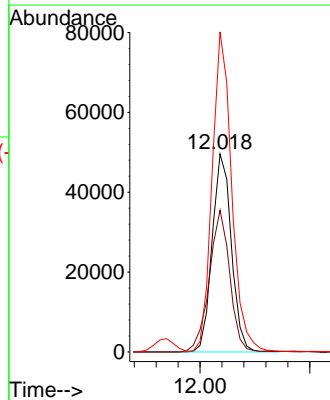
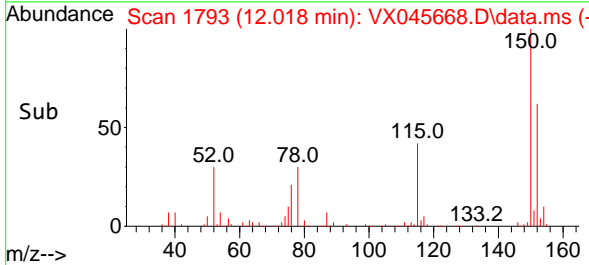

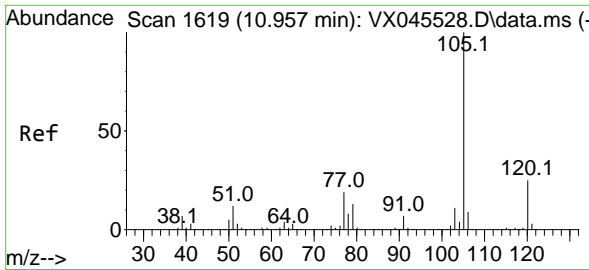

#73
 Isopropylbenzene
 Concen: 20.667 ug/l
 RT: 10.957 min Scan# 1619
 Delta R.T. 0.000 min
 Lab File: VX045668.D
 Acq: 09 Apr 2025 12:14

Instrument : MSVOA_X
 Client Sample Id : VX0409WBSD01

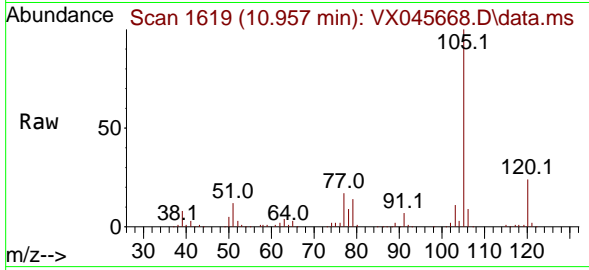

Tgt Ion: 105 Resp: 100080
 Ion Ratio Lower Upper
 105 100
 120 25.2 12.7 38.0

Manual Integrations
APPROVED
 Reviewed By : John Carlone 04/10/2025
 Supervised By : Mahesh Dadoda 04/10/2025

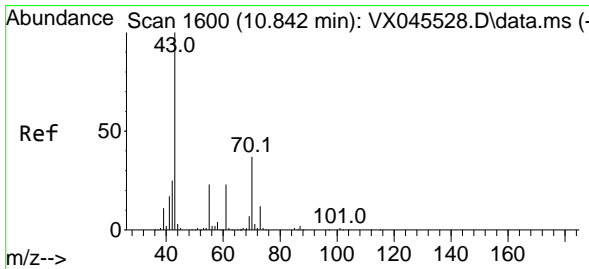
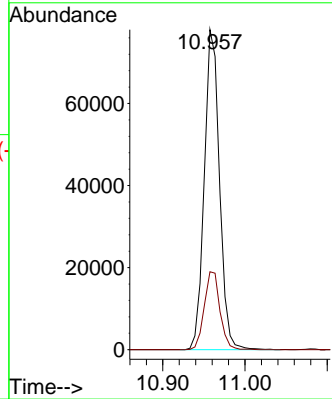
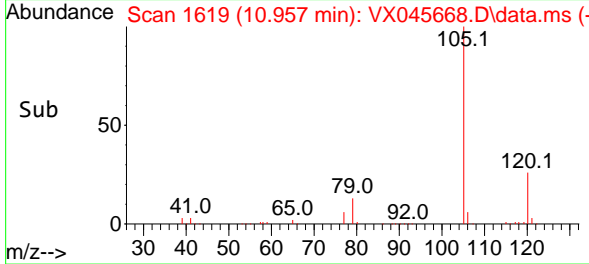

#74
 N-ethyl acetate
 Concen: 20.869 ug/l
 RT: 10.842 min Scan# 1600
 Delta R.T. 0.000 min
 Lab File: VX045668.D
 Acq: 09 Apr 2025 12:14

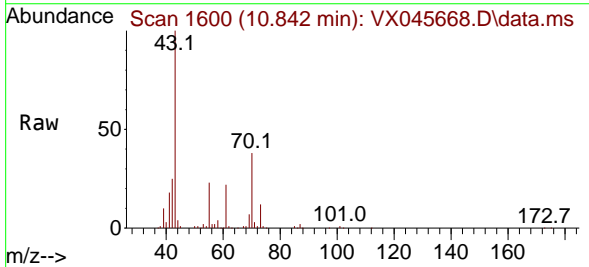

Tgt Ion: 43 Resp: 48343
 Ion Ratio Lower Upper
 43 100
 70 37.8 30.1 45.1
 55 23.8 18.3 27.5
 61 22.1 17.5 26.3

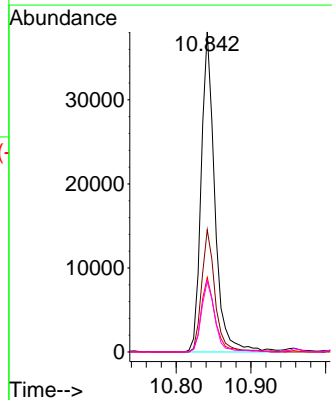
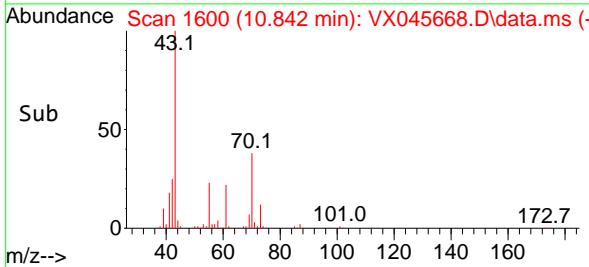

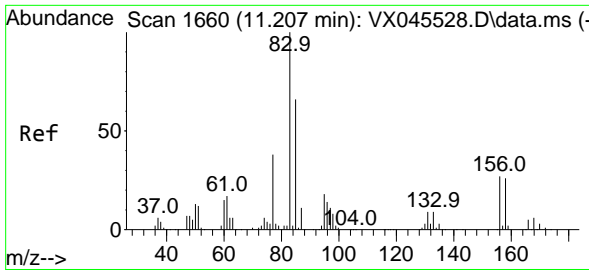

#75
 1,1,2-Tetrachloroethane
 Concen: 20.522 ug/l
 RT: 11.207 min Scan# 1660
 Delta R.T. 0.000 min
 Lab File: VX045668.D
 Acq: 09 Apr 2025 12:14

Instrument : MSVOA_X
 ClientSampleId : VX0409WBSD01

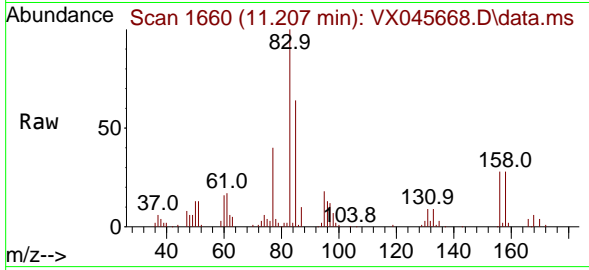

Tgt Ion: 83 Resp: 34910
 Ion Ratio Lower Upper
 83 100
 131 10.0 4.7 14.1
 85 65.3 32.4 97.2

Manual Integrations
 APPROVED

Reviewed By :John Carlone 04/10/2025
 Supervised By :Mahesh Dadoda 04/10/2025

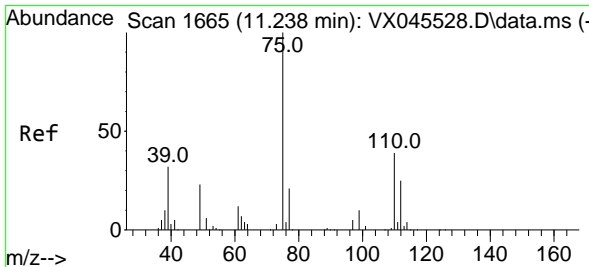
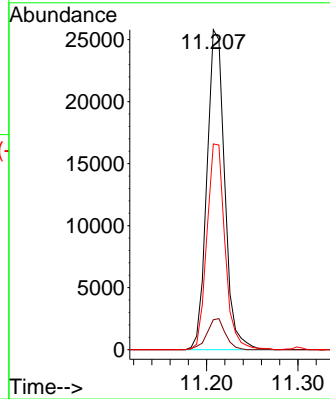
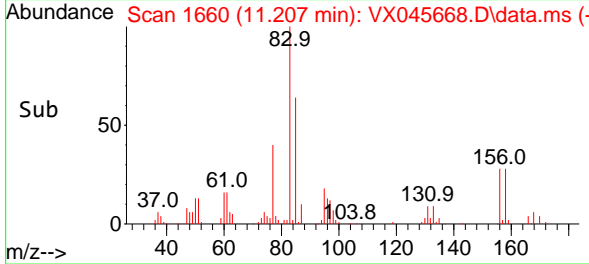

#76
 1,2,3-Trichloropropane
 Concen: 20.719 ug/l m
 RT: 11.238 min Scan# 1665
 Delta R.T. 0.000 min
 Lab File: VX045668.D
 Acq: 09 Apr 2025 12:14

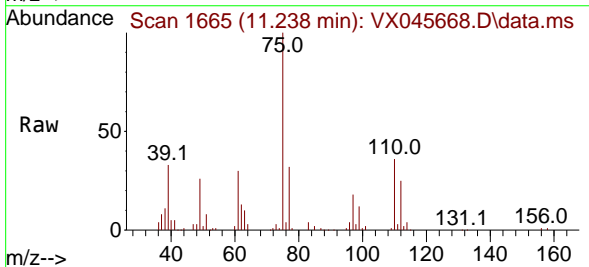

Tgt Ion: 75 Resp: 30554
 Ion Ratio Lower Upper
 75 100
 77 40.3 20.0 59.9

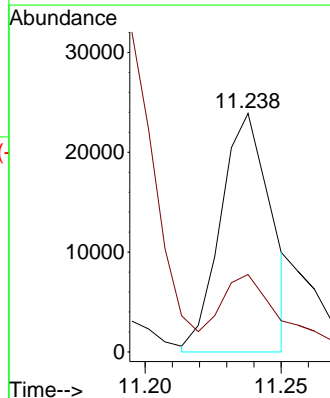
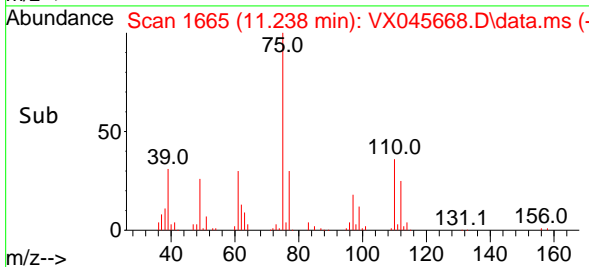

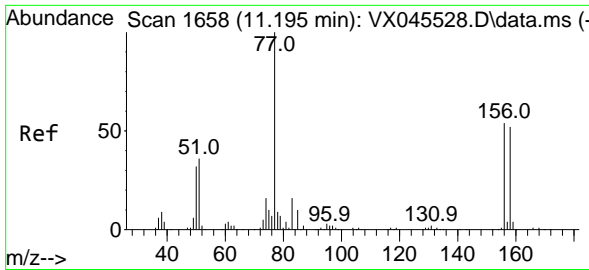

#77
 Bromobenzene
 Concen: 20.037 ug/l
 RT: 11.195 min Scan# 1658
 Delta R.T. 0.000 min
 Lab File: VX045668.D
 Acq: 09 Apr 2025 12:14

Instrument :

MSVOA_X

ClientSampleId :

VX0409WBSD01

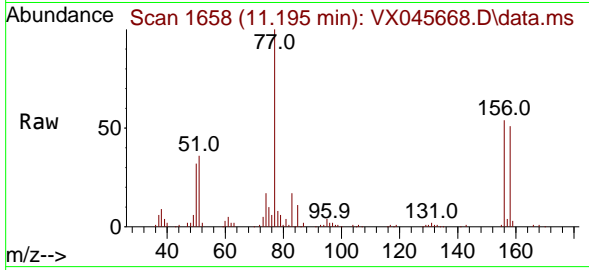

Tgt Ion:156 Resp: 22419
 Ion Ratio Lower Upper
 156 100
 77 185.7 92.6 277.8
 158 97.8 48.1 144.4

Manual Integrations

APPROVED

Reviewed By :John Carlone 04/10/2025

Supervised By :Mahesh Dadoda 04/10/2025

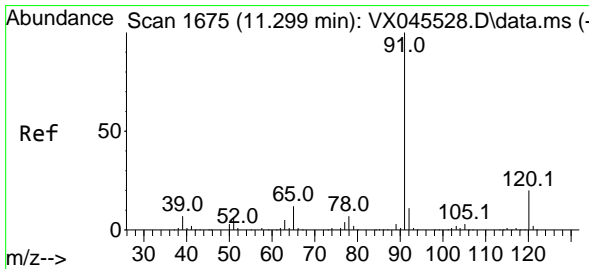
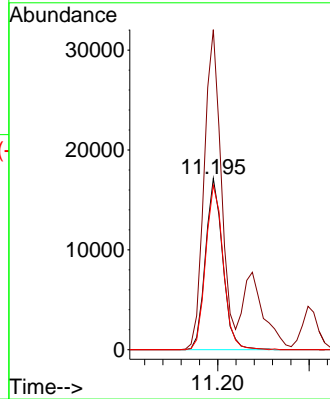
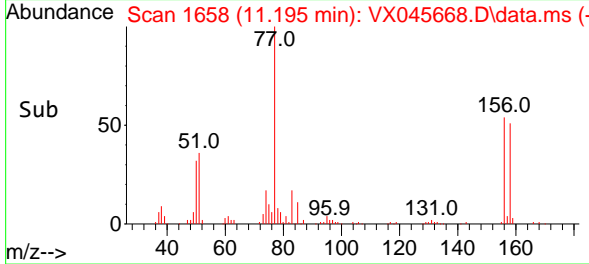

#78
 n-propylbenzene
 Concen: 20.559 ug/l
 RT: 11.299 min Scan# 1675
 Delta R.T. 0.000 min
 Lab File: VX045668.D
 Acq: 09 Apr 2025 12:14

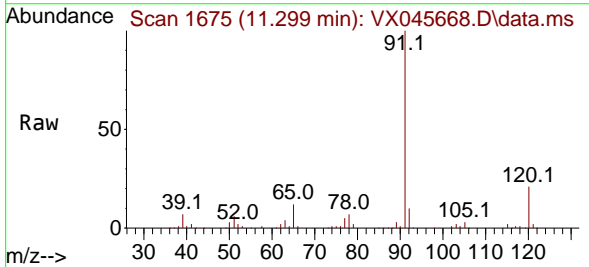

Tgt Ion: 91 Resp: 114673
 Ion Ratio Lower Upper
 91 100
 120 21.6 10.8 32.3

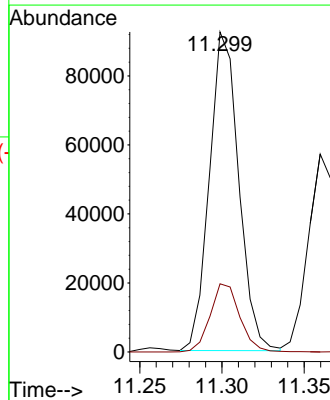
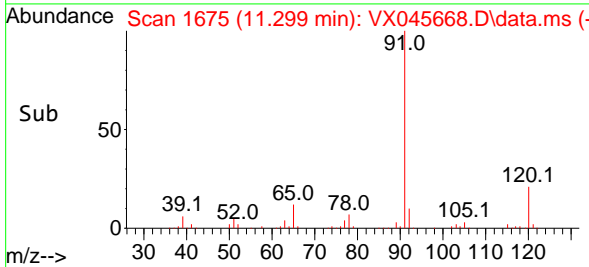

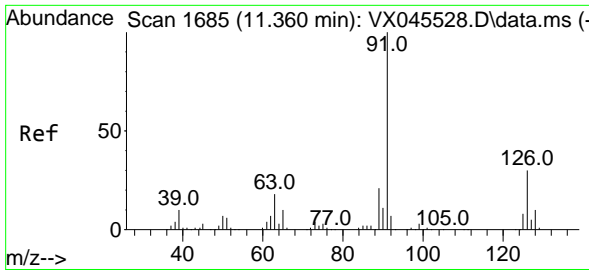

#79
 2-Chlorotoluene
 Concen: 20.279 ug/l
 RT: 11.360 min Scan# 1685
 Delta R.T. 0.000 min
 Lab File: VX045668.D
 Acq: 09 Apr 2025 12:14

Instrument :

MSVOA_X

ClientSampleId :

VX0409WBSD01

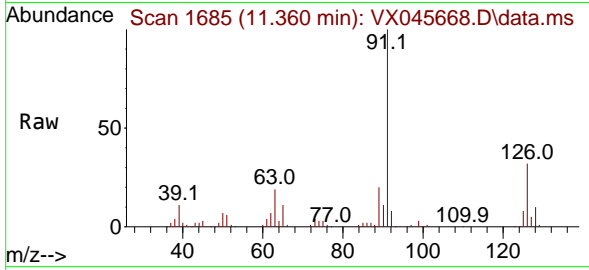

Tgt Ion: 91 Resp: 7231
 Ion Ratio Lower Upper
 91 100
 126 31.4 15.8 47.4

Manual Integrations

APPROVED

Reviewed By :John Carlone 04/10/2025

Supervised By :Mahesh Dadoda 04/10/2025

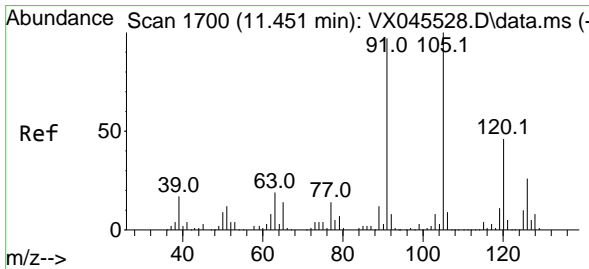
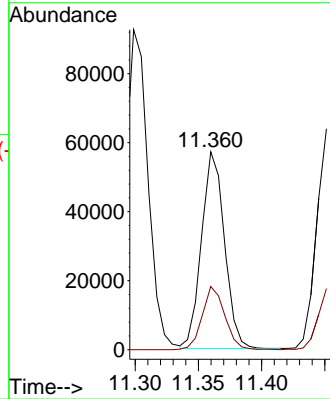
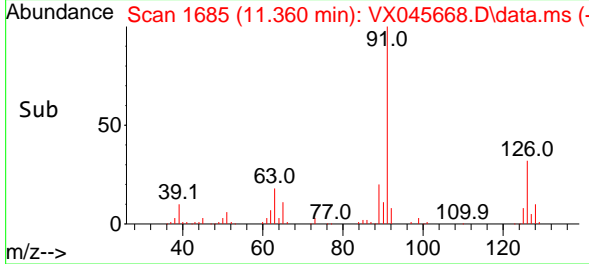

#80
 1,3,5-Trimethylbenzene
 Concen: 21.081 ug/l
 RT: 11.451 min Scan# 1700
 Delta R.T. 0.000 min
 Lab File: VX045668.D
 Acq: 09 Apr 2025 12:14

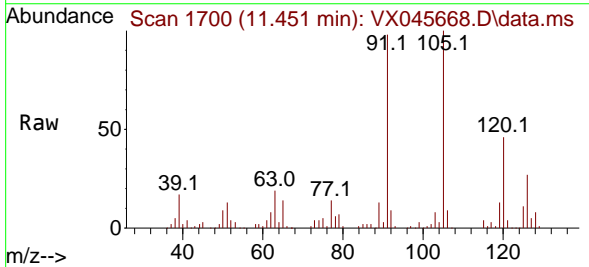

Tgt Ion: 105 Resp: 84415
 Ion Ratio Lower Upper
 105 100
 120 46.0 23.0 69.0

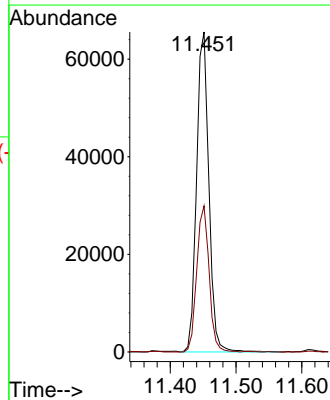
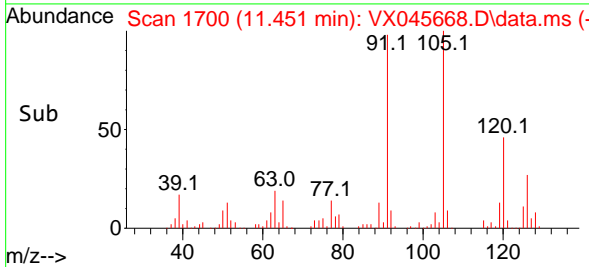

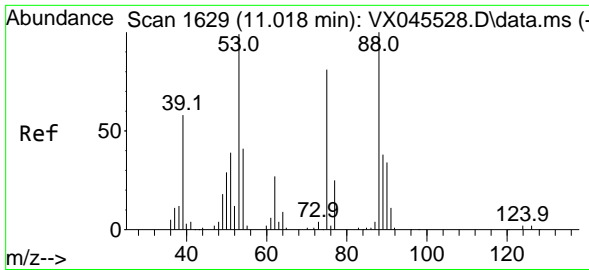

#81
 trans-1,4-Dichloro-2-butene
 Concen: 18.948 ug/l
 RT: 11.018 min Scan# 1629
 Delta R.T. 0.000 min
 Lab File: VX045668.D
 Acq: 09 Apr 2025 12:14

Instrument :
 MSVOA_X
ClientSampleId :
 VX0409WBSD01

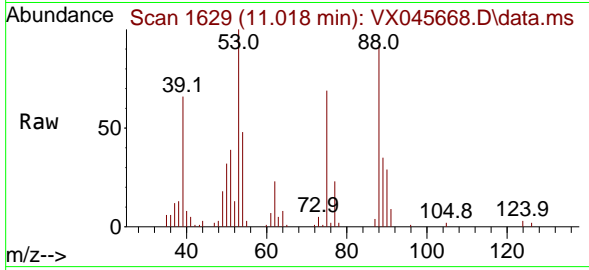

Tgt Ion: 75 Resp: 823
 Ion Ratio Lower Upper
 75 100
 53 140.4 101.8 152.6
 89 45.7 37.2 55.8

Manual Integrations
APPROVED

Reviewed By :John Carlone 04/10/2025
 Supervised By :Mahesh Dadoda 04/10/2025

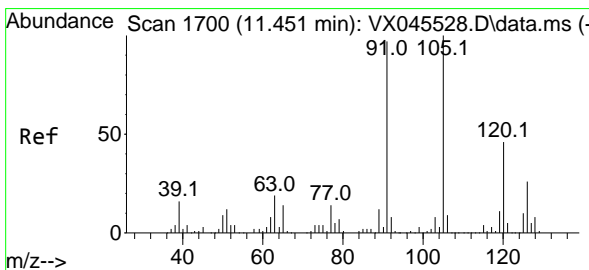
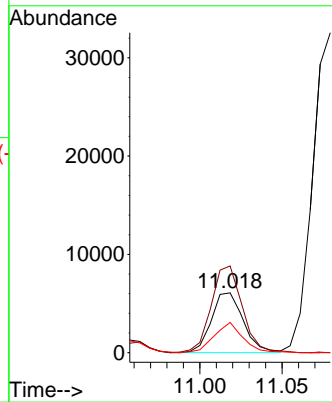
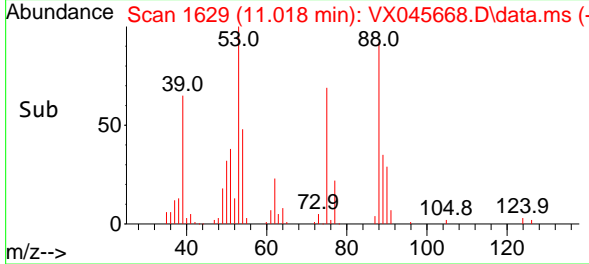

#82
 4-Chlorotoluene
 Concen: 20.540 ug/l
 RT: 11.451 min Scan# 1700
 Delta R.T. 0.000 min
 Lab File: VX045668.D
 Acq: 09 Apr 2025 12:14

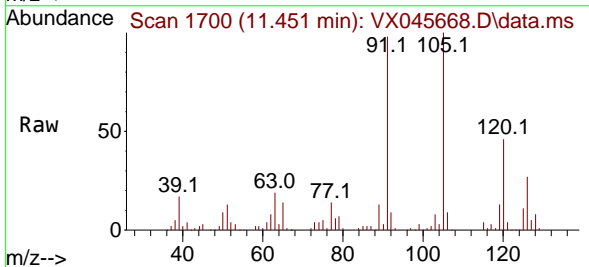

Tgt Ion: 91 Resp: 81662
 Ion Ratio Lower Upper
 91 100
 126 27.1 13.3 39.9

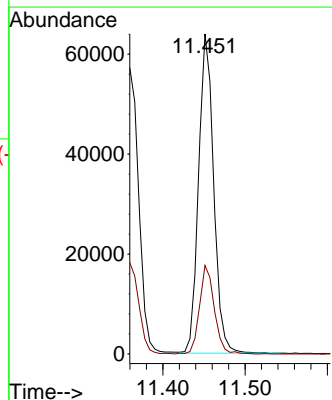
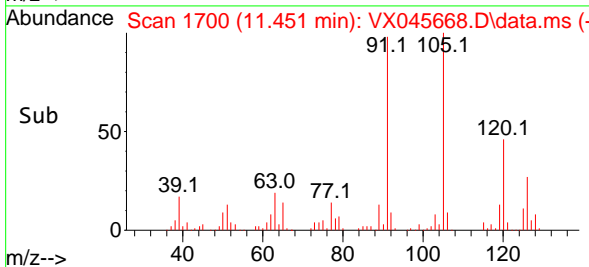

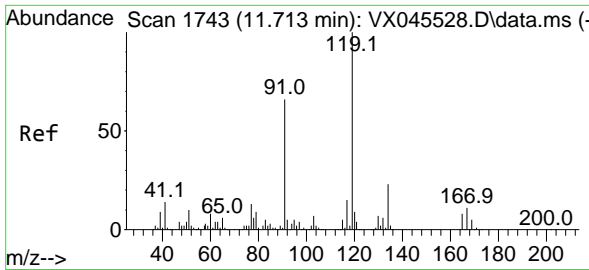

#83
 tert-Butylbenzene
 Concen: 20.513 ug/l
 RT: 11.713 min Scan# 1743
 Delta R.T. 0.000 min
 Lab File: VX045668.D
 Acq: 09 Apr 2025 12:14

Instrument : MSVOA_X
 ClientSampleId : VX0409WBSD01

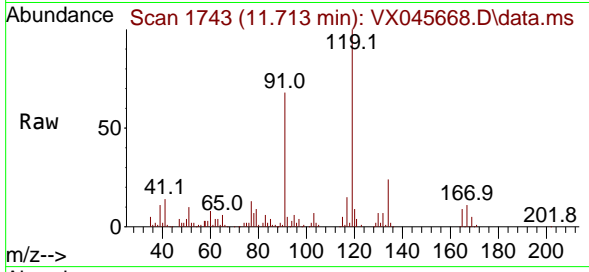

Tgt Ion:119 Resp: 81324
 Ion Ratio Lower Upper
 119 100
 91 65.5 32.4 97.2
 134 23.6 11.5 34.5

Manual Integrations
APPROVED

Reviewed By :John Carlone 04/10/2025
 Supervised By :Mahesh Dadoda 04/10/2025

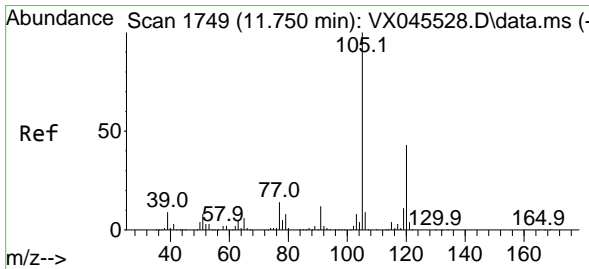
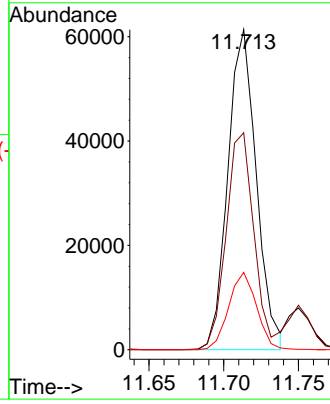
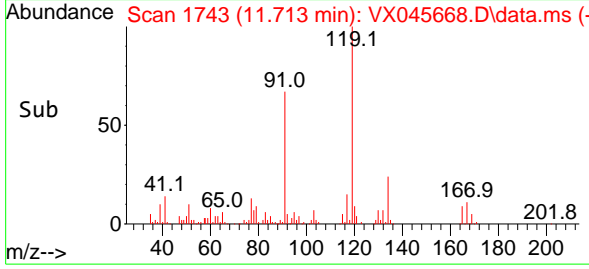

#84
 1,2,4-Trimethylbenzene
 Concen: 20.954 ug/l
 RT: 11.750 min Scan# 1749
 Delta R.T. 0.000 min
 Lab File: VX045668.D
 Acq: 09 Apr 2025 12:14

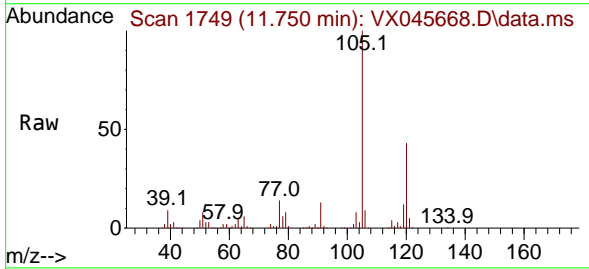

Tgt Ion:105 Resp: 84218
 Ion Ratio Lower Upper
 105 100
 120 41.4 21.4 64.3

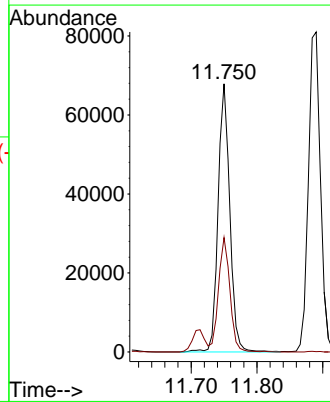
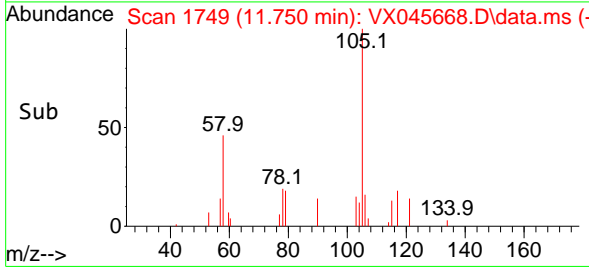

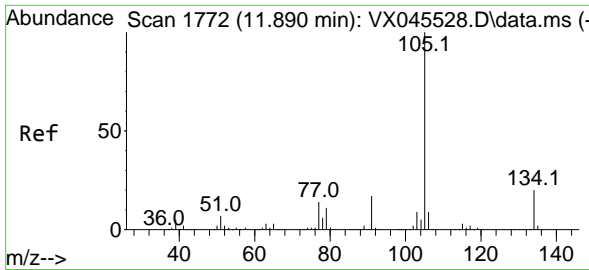

#85
 sec-Butylbenzene
 Concen: 21.061 ug/l
 RT: 11.890 min Scan# 1772
 Delta R.T. 0.000 min
 Lab File: VX045668.D
 Acq: 09 Apr 2025 12:14

Instrument : MSVOA_X
 ClientSampleId : VX0409WBSD01

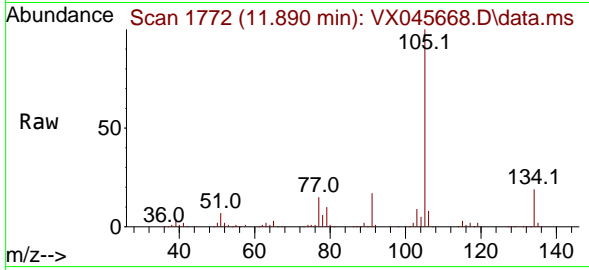

Tgt Ion:105 Resp: 10255
 Ion Ratio Lower Upper
 105 100
 134 18.7 9.6 28.6

Manual Integrations
 APPROVED

Reviewed By :John Carlone 04/10/2025
 Supervised By :Mahesh Dadoda 04/10/2025

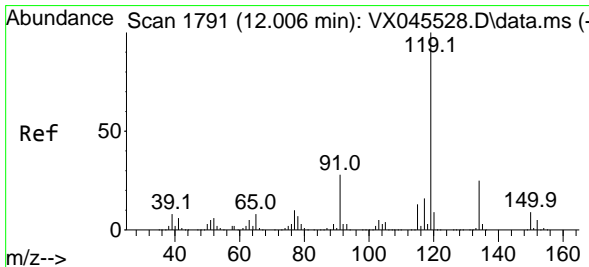
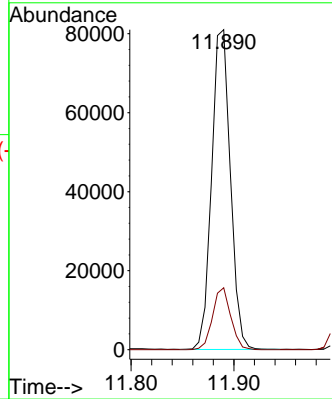
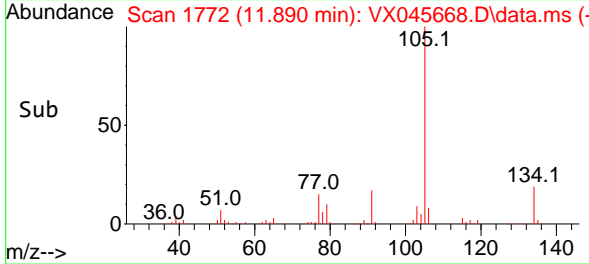

#86
 p-Isopropyltoluene
 Concen: 20.783 ug/l
 RT: 12.006 min Scan# 1791
 Delta R.T. 0.000 min
 Lab File: VX045668.D
 Acq: 09 Apr 2025 12:14

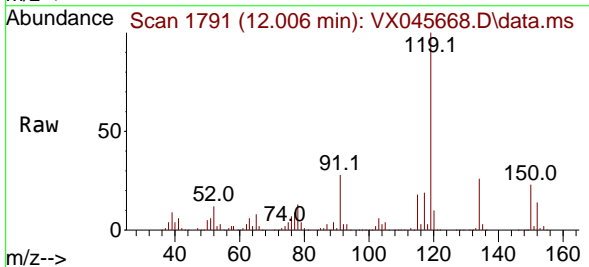

Tgt Ion:119 Resp: 83431
 Ion Ratio Lower Upper
 119 100
 134 24.6 12.6 37.8
 91 27.7 13.7 41.1

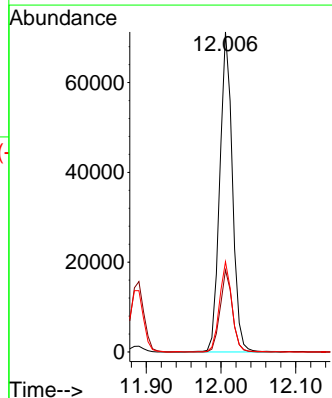
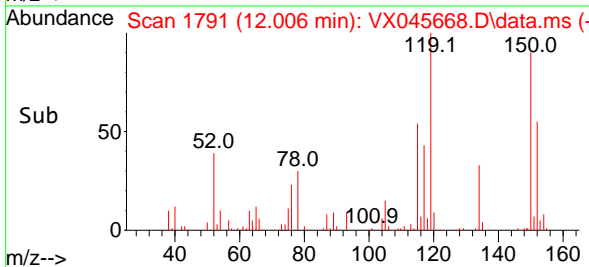

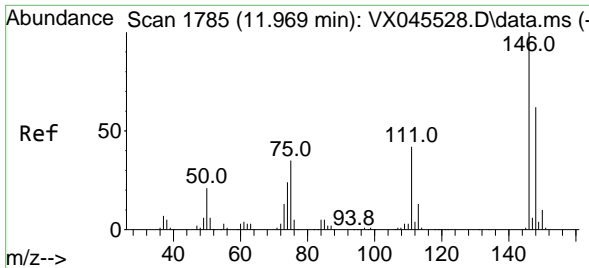

#87
 1,3-Dichlorobenzene
 Concen: 20.495 ug/l
 RT: 11.969 min Scan# 1785
 Delta R.T. 0.000 min
 Lab File: VX045668.D
 Acq: 09 Apr 2025 12:14

Instrument : MSVOA_X
 ClientSampleId : VX0409WBSD01

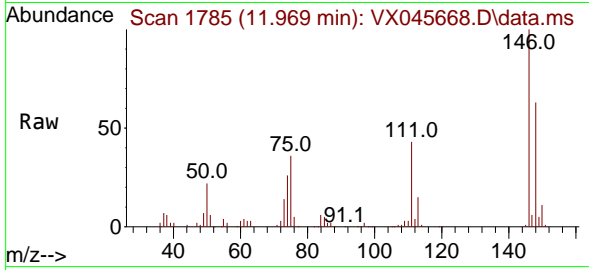

Tgt Ion:146 Resp: 4174
 Ion Ratio Lower Upper
 146 100
 111 43.8 22.2 66.6
 148 61.7 31.9 95.7

Manual Integrations
APPROVED

Reviewed By :John Carlone 04/10/2025
 Supervised By :Mahesh Dadoda 04/10/2025

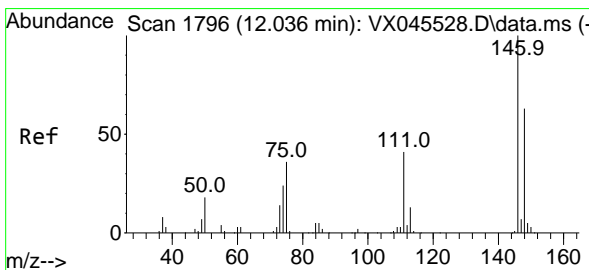
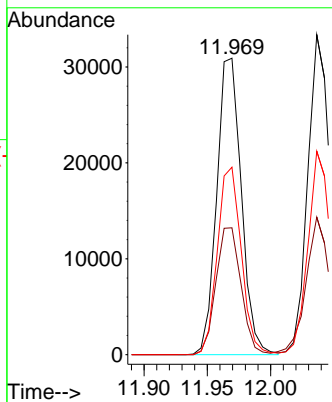
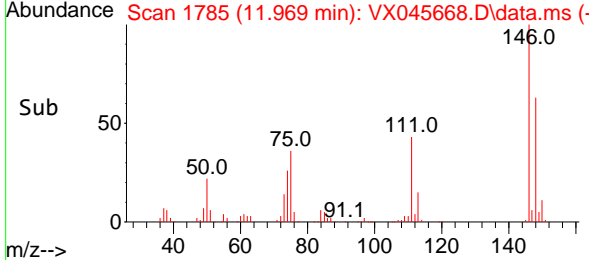

#88
 1,4-Dichlorobenzene
 Concen: 20.229 ug/l
 RT: 12.036 min Scan# 1796
 Delta R.T. 0.000 min
 Lab File: VX045668.D
 Acq: 09 Apr 2025 12:14

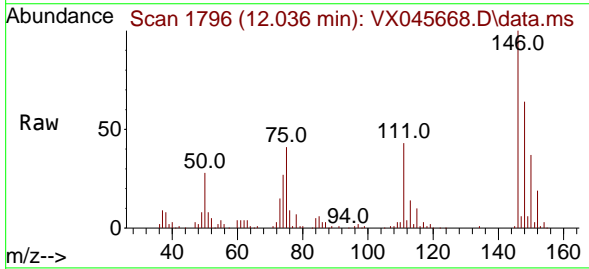

Tgt Ion:146 Resp: 41769
 Ion Ratio Lower Upper
 146 100
 111 45.3 20.9 62.8
 148 64.4 31.5 94.5

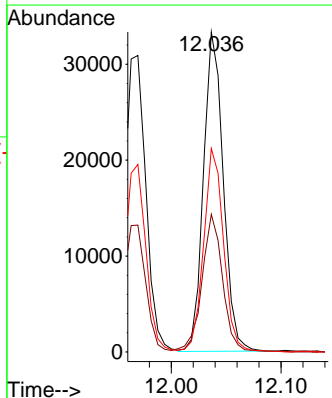
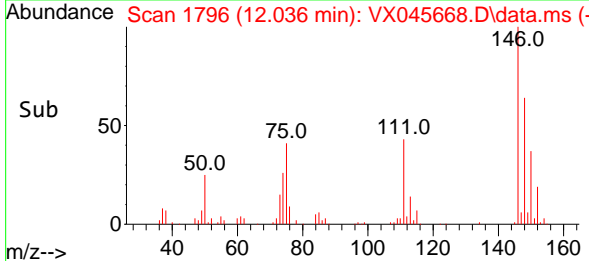

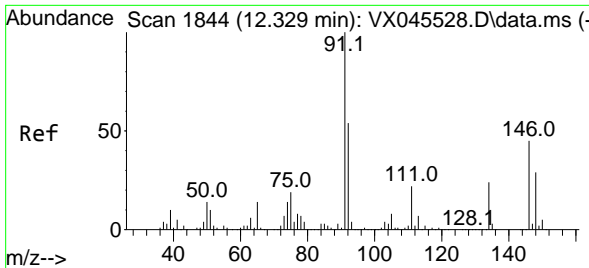

#89
 n-Butylbenzene
 Concen: 20.828 ug/l
 RT: 12.329 min Scan# 1844
 Delta R.T. 0.000 min
 Lab File: VX045668.D
 Acq: 09 Apr 2025 12:14

Instrument :

MSVOA_X

ClientSampleId :

VX0409WBSD01

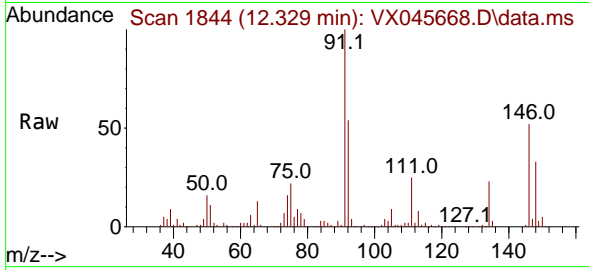

Tgt Ion: 91 Resp: 7250
 Ion Ratio Lower Upper
 91 100
 92 53.2 26.9 80.6
 134 23.0 11.9 35.7

Manual Integrations

APPROVED

Reviewed By :John Carlone 04/10/2025

Supervised By :Mahesh Dadoda 04/10/2025

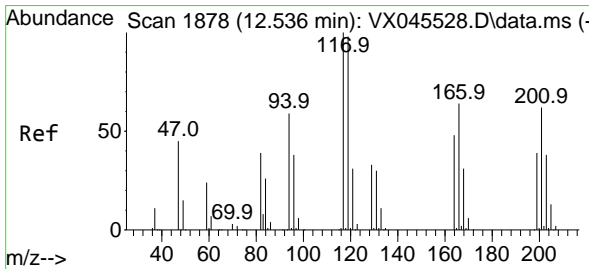
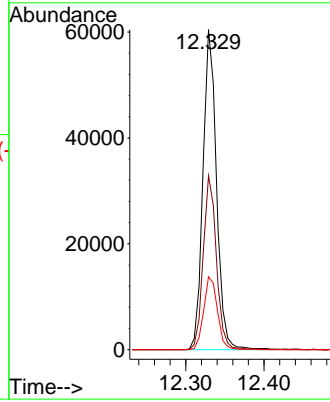
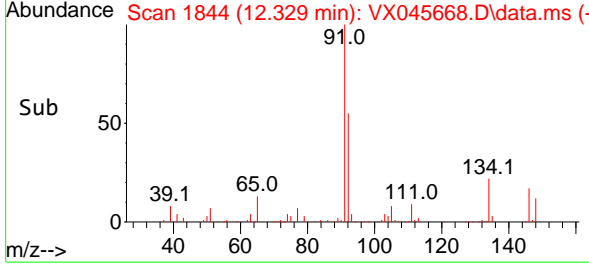

#90
 Hexachloroethane
 Concen: 20.226 ug/l
 RT: 12.536 min Scan# 1878
 Delta R.T. 0.000 min
 Lab File: VX045668.D
 Acq: 09 Apr 2025 12:14

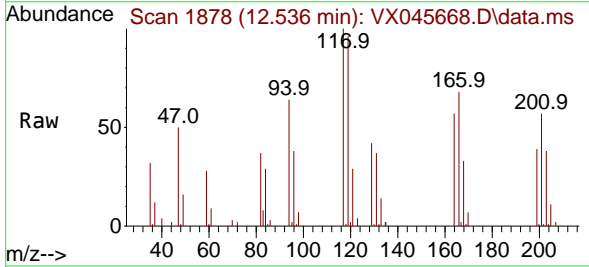

Tgt Ion:117 Resp: 13954
 Ion Ratio Lower Upper
 117 100
 201 60.0 31.2 93.6

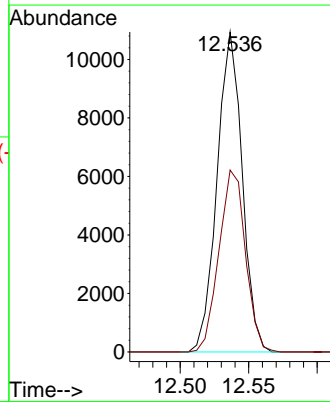
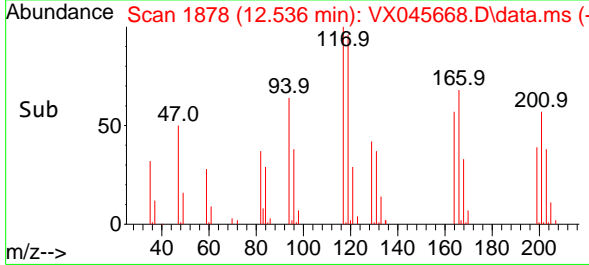

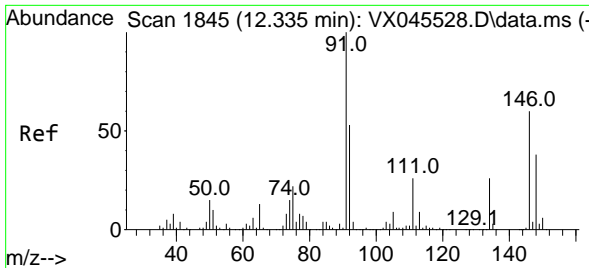

#91
 1,2-Dichlorobenzene
 Concen: 21.185 ug/l
 RT: 12.335 min Scan# 1845
 Delta R.T. 0.000 min
 Lab File: VX045668.D
 Acq: 09 Apr 2025 12:14

Instrument : MSVOA_X
 ClientSampleId : VX0409WBSD01

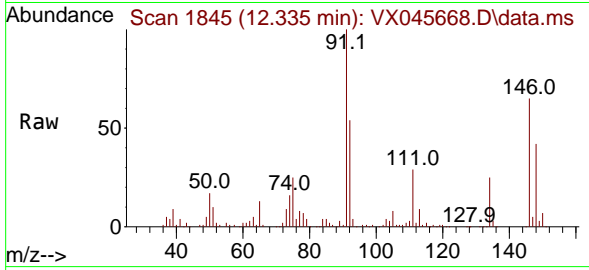

Tgt Ion: 146 Resp: 4289

| Ion | Ratio | Lower | Upper |
|-----|-------|-------|-------|
| 146 | 100 | | |
| 111 | 45.2 | 22.9 | 68.8 |
| 148 | 63.0 | 31.9 | 95.5 |

Manual Integrations
APPROVED

Reviewed By : John Carlone 04/10/2025
 Supervised By : Mahesh Dadoda 04/10/2025

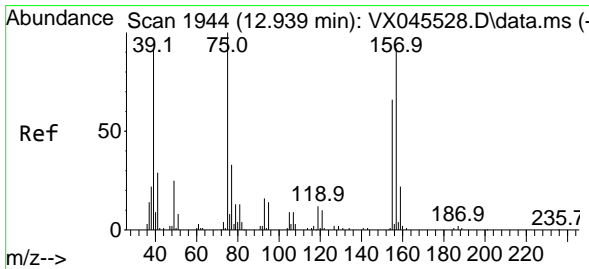
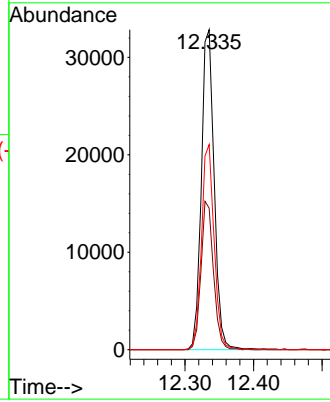
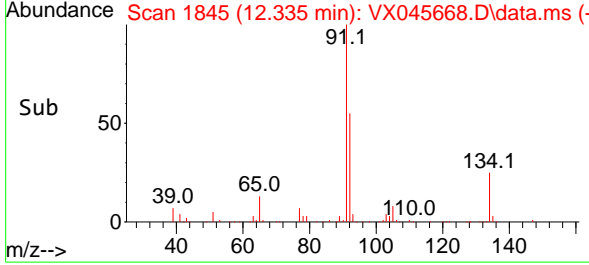

#92
 1,2-Dibromo-3-Chloropropane
 Concen: 20.808 ug/l
 RT: 12.939 min Scan# 1944
 Delta R.T. 0.000 min
 Lab File: VX045668.D
 Acq: 09 Apr 2025 12:14

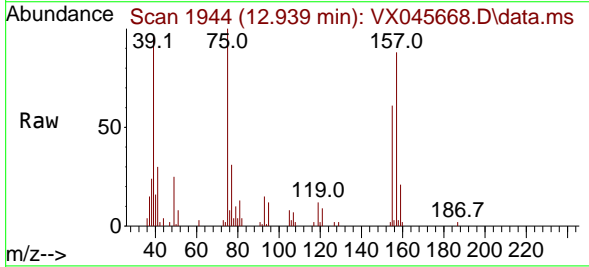

Tgt Ion: 75 Resp: 7403

| Ion | Ratio | Lower | Upper |
|-----|-------|-------|-------|
| 75 | 100 | | |
| 155 | 69.6 | 34.9 | 104.7 |
| 157 | 92.7 | 44.9 | 134.7 |

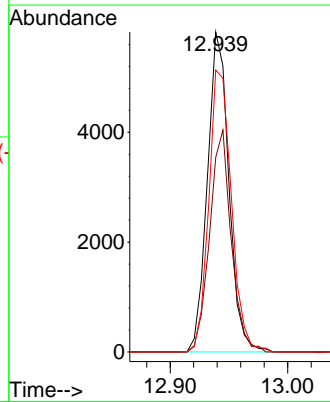
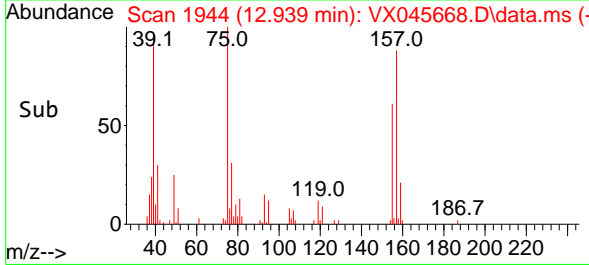

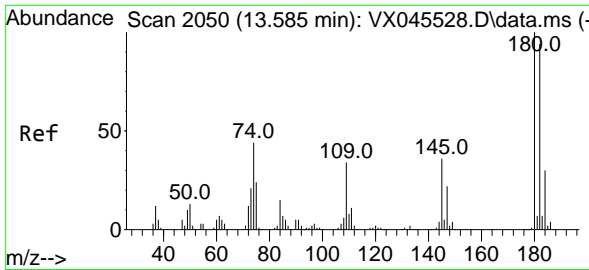

#93
 1,2,4-Trichlorobenzene
 Concen: 20.713 ug/l
 RT: 13.585 min Scan# 2072
 Delta R.T. 0.000 min
 Lab File: VX045668.D
 Acq: 09 Apr 2025 12:14

Instrument :
 MSVOA_X
 ClientSampleId :
 VX0409WBSD01

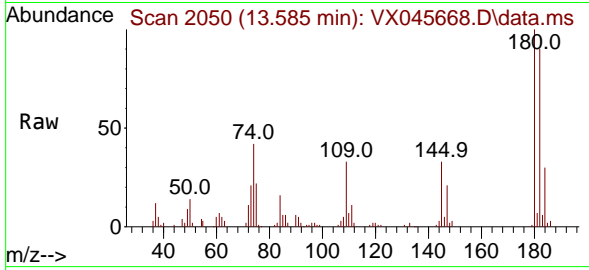

Tgt Ion:180 Resp: 2334
 Ion Ratio Lower Upper
 180 100
 182 95.1 47.9 143.6
 145 32.6 17.9 53.8

Manual Integrations
APPROVED

Reviewed By :John Carlone 04/10/2025
 Supervised By :Mahesh Dadoda 04/10/2025

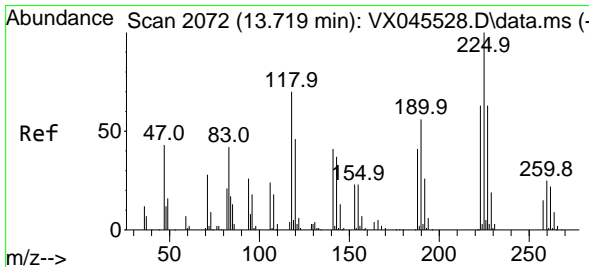
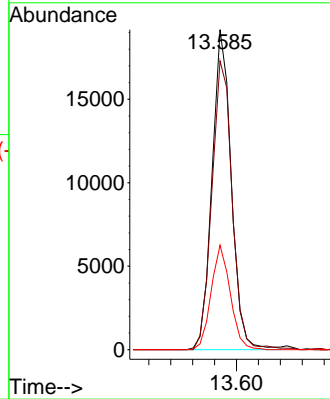
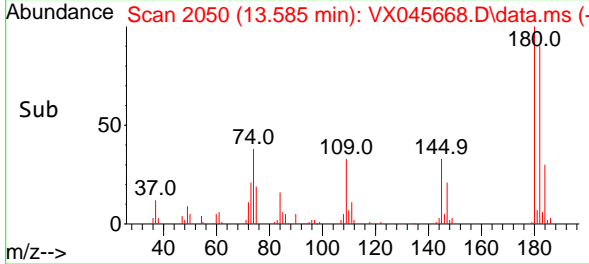

#94
 Hexachlorobutadiene
 Concen: 21.264 ug/l
 RT: 13.725 min Scan# 2073
 Delta R.T. 0.006 min
 Lab File: VX045668.D
 Acq: 09 Apr 2025 12:14

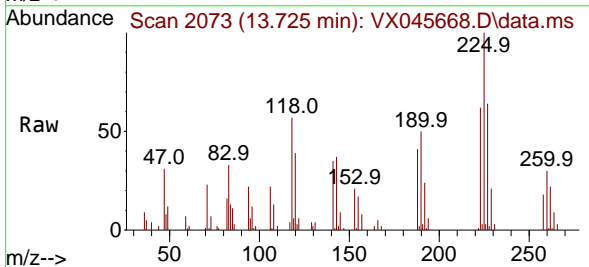

Tgt Ion:225 Resp: 10328
 Ion Ratio Lower Upper
 225 100
 223 62.8 31.1 93.3
 227 65.1 32.2 96.6

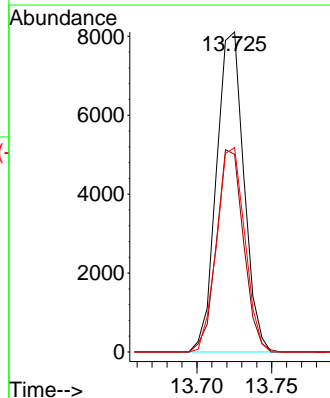
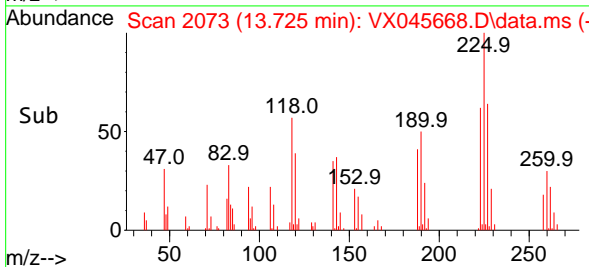

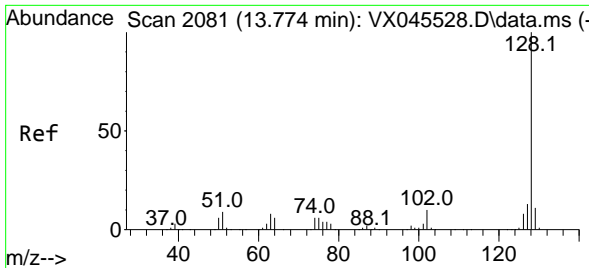

#95
 Naphthalene
 Concen: 20.410 ug/l
 RT: 13.774 min Scan# 2081
 Delta R.T. 0.000 min
 Lab File: VX045668.D
 Acq: 09 Apr 2025 12:14

Instrument :

MSVOA_X

Client SampleID :

VX0409WBSD01

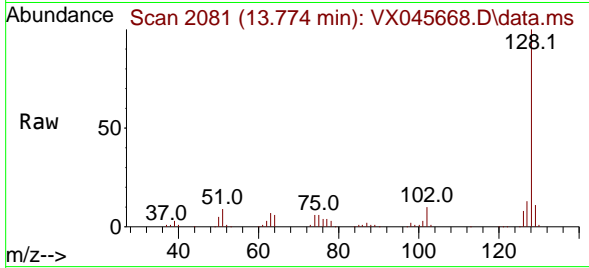

Tgt Ion:128 Resp: 85609
 Ion Ratio Lower Upper
 128 100
 127 12.4 10.3 15.5
 129 11.1 8.6 12.8

Manual Integrations

APPROVED

Reviewed By :John Carlone 04/10/2025
 Supervised By :Mahesh Dadoda 04/10/2025

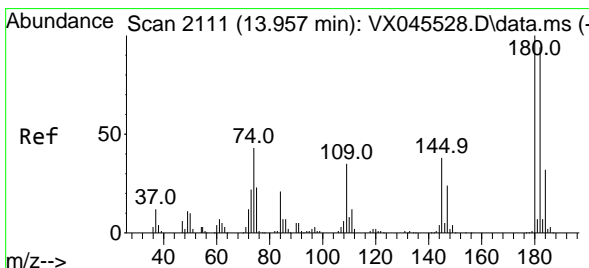
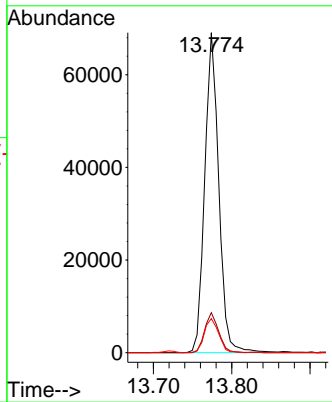
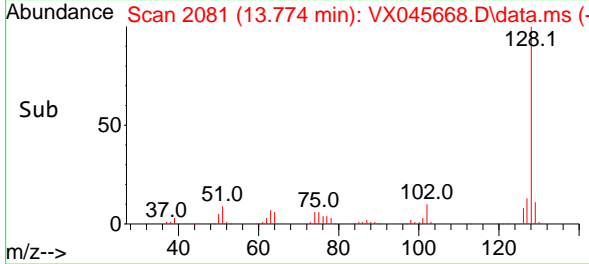

#96
 1,2,3-Trichlorobenzene
 Concen: 20.305 ug/l
 RT: 13.957 min Scan# 2111
 Delta R.T. 0.000 min
 Lab File: VX045668.D
 Acq: 09 Apr 2025 12:14

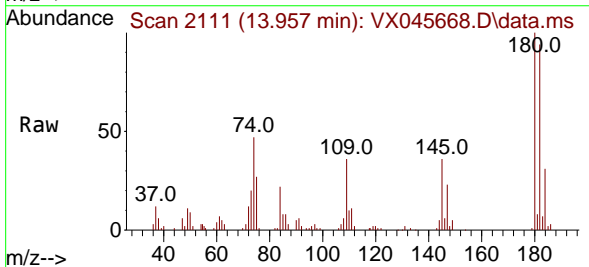

Tgt Ion:180 Resp: 23965
 Ion Ratio Lower Upper
 180 100
 182 96.2 47.3 141.8
 145 36.0 18.2 54.6

