

Data Path : Z:\voasrv\HPCHEM1\MSVOA\_Y\Data\VY050125\  
 Data File : VY022116.D  
 Acq On : 01 May 2025 18:46  
 Operator : SY/MD  
 Sample : Q1914-11MSD  
 Misc : 7.73g/5.0mL/MSVOA\_Y/SOIL/A  
 ALS Vial : 25 Sample Multiplier: 1

Instrument :  
 MSVOA\_Y  
 ClientSampleId :  
 SS-8MSD

Manual Integrations  
 APPROVED

Reviewed By :Semsettin Yesilyurt 05/05/2025  
 Supervised By :Mahesh Dadoda 05/05/2025

Quant Time: May 02 01:32:41 2025  
 Quant Method : Z:\voasrv\HPCHEM1\MSVOA\_Y\methods\82Y042225S.M  
 Quant Title : SW846 8260  
 QLast Update : Wed Apr 23 02:30:30 2025  
 Response via : Initial Calibration

Compound	R.T.	QIon	Response	Conc	Units	Dev(Min)
Internal Standards						
1) Pentafluorobenzene	7.707	168	321965	50.000	ug/l	0.00
34) 1,4-Difluorobenzene	8.615	114	519584	50.000	ug/l	0.00
63) Chlorobenzene-d5	11.420	117	313382	50.000	ug/l	# 0.00
72) 1,4-Dichlorobenzene-d4	13.352	152	398456m	50.000	ug/l	0.00
System Monitoring Compounds						
33) 1,2-Dichloroethane-d4	8.060	65	145376	48.883	ug/l	0.00
Spiked Amount	50.000	Range	50 - 163	Recovery	=	97.760%
35) Dibromofluoromethane	7.634	113	171751	50.035	ug/l	0.00
Spiked Amount	50.000	Range	54 - 147	Recovery	=	100.060%
50) Toluene-d8	10.109	98	994087	76.816	ug/l	0.00
Spiked Amount	50.000	Range	58 - 134	Recovery	=	153.640%#
62) 4-Bromofluorobenzene	12.401	95	732478	168.135	ug/l	0.00
Spiked Amount	50.000	Range	30 - 143	Recovery	=	336.260%#
Target Compounds						
						Qvalue
2) Dichlorodifluoromethane	1.866	85	169287	61.706	ug/l	97
3) Chloromethane	2.068	50	198857	50.905	ug/l	99
4) Vinyl Chloride	2.202	62	242510	50.519	ug/l	99
5) Bromomethane	2.598	94	182544	44.138	ug/l	97
6) Chloroethane	2.738	64	161289	49.334	ug/l	97
7) Trichlorofluoromethane	3.055	101	327892	51.799	ug/l	96
8) Diethyl Ether	3.458	74	102320	62.104	ug/l	98
9) 1,1,2-Trichlorotrifluo...	3.817	101	145394	42.341	ug/l	94
10) Methyl Iodide	4.006	142	283974	71.427	ug/l	98
11) Tert butyl alcohol	4.866	59	48758	298.641	ug/l	# 70
12) 1,1-Dichloroethene	3.787	96	195345	61.032	ug/l	97
13) Acrolein	3.653	56	31852	108.698	ug/l	99
14) Allyl chloride	4.384	41	221038	59.310	ug/l	98
15) Acrylonitrile	5.061	53	169189	280.504	ug/l	97
16) Acetone	3.872	43	160583	427.713	ug/l	96
17) Carbon Disulfide	4.104	76	474845	46.529	ug/l	99
18) Methyl Acetate	4.384	43	106448	76.626	ug/l	98
19) Methyl tert-butyl Ether	5.116	73	460759	64.318	ug/l	# 53
20) Methylene Chloride	4.616	84	228413	60.741	ug/l	98
21) trans-1,2-Dichloroethene	5.116	96	200489	55.932	ug/l	99
22) Diisopropyl ether	6.024	45	473393	57.079	ug/l	96
23) Vinyl Acetate	5.963	43	681136m	152.388	ug/l	
24) 1,1-Dichloroethane	5.914	63	337664	58.736	ug/l	98
25) 2-Butanone	6.890	43	200457	295.705	ug/l	100
26) 2,2-Dichloropropane	6.884	77	254691	50.547	ug/l	100
27) cis-1,2-Dichloroethene	6.890	96	239916	59.858	ug/l	96
28) Bromochloromethane	7.243	49	118270	52.966	ug/l	89
29) Tetrahydrofuran	7.262	42	116016	263.505	ug/l	93
30) Chloroform	7.420	83	358724	56.255	ug/l	98
31) Cyclohexane	7.701	56	1038730	211.291	ug/l	96
32) 1,1,1-Trichloroethane	7.621	97	274489	47.579	ug/l	99
36) 1,1-Dichloropropene	7.835	75	182624	39.607	ug/l	98
37) Ethyl Acetate	6.987	43	80140	48.393	ug/l	# 96
38) Carbon Tetrachloride	7.823	117	211604	38.405	ug/l	97
39) Methylcyclohexane	9.109	83	5524712	952.103	ug/l	96
40) Benzene	8.079	78	956992	66.395	ug/l	100

Data Path : Z:\voasrv\HPCHEM1\MSVOA\_Y\Data\VY050125\  
 Data File : VY022116.D  
 Acq On : 01 May 2025 18:46  
 Operator : SY/MD  
 Sample : Q1914-11MSD  
 Misc : 7.73g/5.0mL/MSVOA\_Y/SOIL/A  
 ALS Vial : 25 Sample Multiplier: 1

Instrument :  
 MSVOA\_Y  
 ClientSampleId :  
 SS-8MSD

Manual Integrations  
 APPROVED

Reviewed By :Semsettin Yesilyurt 05/05/2025  
 Supervised By :Mahesh Dadoda 05/05/2025

Quant Time: May 02 01:32:41 2025  
 Quant Method : Z:\voasrv\HPCHEM1\MSVOA\_Y\methods\82Y042225S.M  
 Quant Title : SW846 8260  
 QLast Update : Wed Apr 23 02:30:30 2025  
 Response via : Initial Calibration

Compound	R.T.	QIon	Response	Conc	Units	Dev(Min)	
41) Methacrylonitrile	7.219	41	41694	46.057	ug/l	#	81
42) 1,2-Dichloroethane	8.158	62	188807	52.907	ug/l	#	71
43) Isopropyl Acetate	8.195	43	272059	85.546	ug/l	#	83
44) Trichloroethene	8.865	130	162469	40.695	ug/l		100
45) 1,2-Dichloropropane	9.139	63	199420	62.563	ug/l		91
46) Dibromomethane	9.231	93	97217	48.722	ug/l		92
47) Bromodichloromethane	9.420	83	283525	56.879	ug/l		99
48) Methyl methacrylate	9.219	41	64943	44.173	ug/l	#	87
49) 1,4-Dioxane	9.225	88	22507	1058.294	ug/l	#	69
51) 4-Methyl-2-Pentanone	9.999	43	441631	264.904	ug/l		98
52) Toluene	10.170	92	5889121	631.195	ug/l		94
53) t-1,3-Dichloropropene	10.395	75	198743	46.483	ug/l		93
54) cis-1,3-Dichloropropene	9.859	75	244107	48.029	ug/l	#	83
55) 1,1,2-Trichloroethane	10.548	97	3417196	1282.090	ug/l	#	21
56) Ethyl methacrylate	10.450	69	1222245	401.003	ug/l	#	67
57) 1,3-Dichloropropane	10.718	76	203245	47.566	ug/l		100
58) 2-Chloroethyl Vinyl ether	9.713	63	403206	270.562	ug/l		98
59) 2-Hexanone	10.737	43	2730417	2483.061	ug/l	#	18
60) Dibromochloromethane	10.914	129	162273	43.975	ug/l		83
61) 1,2-Dibromoethane	11.017	107	118844	47.231	ug/l		89
64) Tetrachloroethene	10.645	164	87487	29.593	ug/l		97
65) Chlorobenzene	11.444	112	329535	47.023	ug/l		100
66) 1,1,1,2-Tetrachloroethane	11.517	131	129485	52.482	ug/l		99
67) Ethyl Benzene	11.517	91	18528564	1616.239	ug/l	#	54
68) m/p-Xylenes	11.621	106	22839702m	5006.751	ug/l		
69) o-Xylene	11.950	106	17986926	4277.987	ug/l	#	1
70) Styrene	11.962	104	1682772	238.369	ug/l	#	1
71) Bromoform	12.133	173	88904	61.979	ug/l	#	99
73) Isopropylbenzene	12.261	105	8599257	323.025	ug/l		98
74) N-amyl acetate	12.060	43	6167681	1348.493	ug/l	#	52
75) 1,1,2,2-Tetrachloroethane	12.462	83	877071	195.416	ug/l	#	15
76) 1,2,3-Trichloropropane	12.560	75	148207	43.425	ug/l	#	100
77) Bromobenzene	12.535	156	125890	18.715	ug/l	#	19
78) n-propylbenzene	12.590	91	19012528	599.714	ug/l	#	72
79) 2-Chlorotoluene	12.669	91	15828654	858.524	ug/l	#	40
80) 1,3,5-Trimethylbenzene	12.736	105	18265916	832.754	ug/l		74
81) trans-1,4-Dichloro-2-b...	12.304	75	41151	29.036	ug/l	#	1
82) 4-Chlorotoluene	12.749	91	2468473	128.795	ug/l	#	46
83) tert-Butylbenzene	13.005	119	246795m	12.546	ug/l		
84) 1,2,4-Trimethylbenzene	13.035	105	25899369m	1180.498	ug/l		
85) sec-Butylbenzene	13.181	105	10672551	370.757	ug/l		82
86) p-Isopropyltoluene	13.297	119	6381079	261.054	ug/l		97
87) 1,3-Dichlorobenzene	13.291	146	141913	10.387	ug/l	#	1
88) 1,4-Dichlorobenzene	13.370	146	151433	11.192	ug/l	#	1
89) n-Butylbenzene	13.626	91	10127578	463.538	ug/l	#	65
90) Hexachloroethane	13.901	117	2571936	478.904	ug/l	#	12
91) 1,2-Dichlorobenzene	13.663	146	134803	11.313	ug/l	#	1
92) 1,2-Dibromo-3-Chloropr...	14.261	75	94352	132.134	ug/l	#	8
93) 1,2,4-Trichlorobenzene	14.919	180	17698	2.621	ug/l	#	75
95) Naphthalene	15.145	128	2827247	252.046	ug/l		99
96) 1,2,3-Trichlorobenzene	15.352	180	18935	3.248	ug/l	#	1

Data Path : Z:\voasrv\HPCHEM1\MSVOA\_Y\Data\VY050125\  
 Data File : VY022116.D  
 Acq On : 01 May 2025 18:46  
 Operator : SY/MD  
 Sample : Q1914-11MSD  
 Misc : 7.73g/5.0mL/MSVOA\_Y/SOIL/A  
 ALS Vial : 25 Sample Multiplier: 1

**Instrument :**  
 MSVOA\_Y  
**ClientSampleId :**  
 SS-8MSD

Quant Time: May 02 01:32:41 2025  
 Quant Method : Z:\voasrv\HPCHEM1\MSVOA\_Y\methods\82Y042225S.M  
 Quant Title : SW846 8260  
 QLast Update : Wed Apr 23 02:30:30 2025  
 Response via : Initial Calibration

**Manual Integrations**  
**APPROVED**  
 Reviewed By :Semsettin Yesilyurt 05/05/2025  
 Supervised By :Mahesh Dadoda 05/05/2025

Compound	R.T.	QIon	Response	Conc	Units	Dev(Min)
----------	------	------	----------	------	-------	----------

-----  
 (#) = qualifier out of range (m) = manual integration (+) = signals summed

Data Path : Z:\voasrv\HPCHEM1\MSVOA\_Y\Data\VY050125\  
 Data File : VY022116.D  
 Acq On : 01 May 2025 18:46  
 Operator : SY/MD  
 Sample : Q1914-11MSD  
 Misc : 7.73g/5.0mL/MSVOA\_Y/SOIL/A  
 ALS Vial : 25 Sample Multiplier: 1

**Instrument :**  
 MSVOA\_Y  
**ClientSampleId :**  
 SS-8MSD

Quant Time: May 02 01:32:41 2025  
 Quant Method : Z:\voasrv\HPCHEM1\MSVOA\_Y\methods\82Y042225S.M  
 Quant Title : SW846 8260  
 QLast Update : Wed Apr 23 02:30:30 2025  
 Response via : Initial Calibration

**Manual Integrations**  
**APPROVED**  
 Reviewed By :Semsettin Yesilyurt 05/05/2025  
 Supervised By :Mahesh Dadoda 05/05/2025

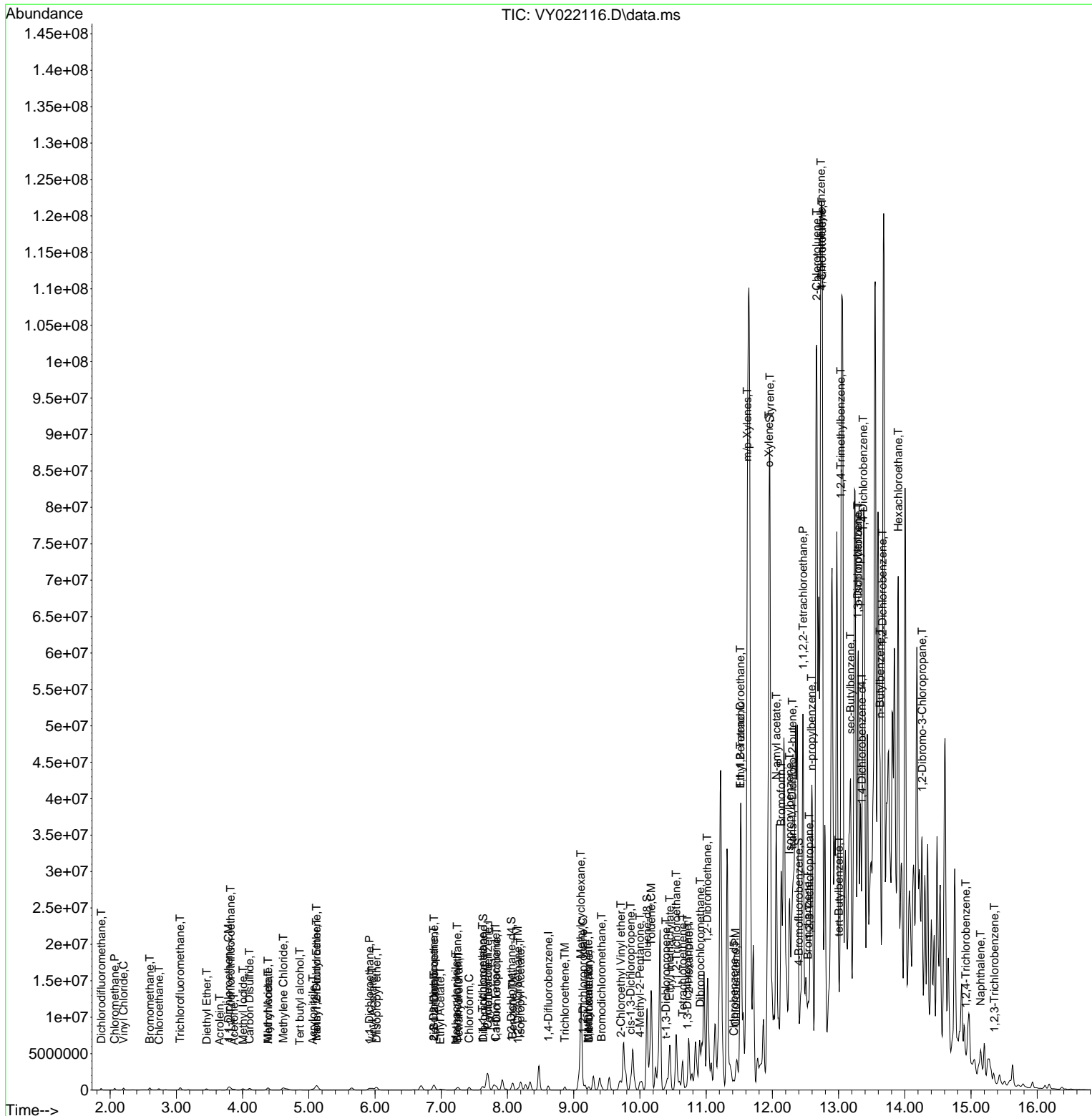

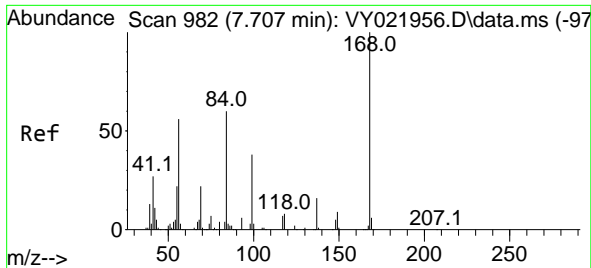

#1  
 Pentafluorobenzene  
 Concen: 50.000 ug/l  
 RT: 7.707 min Scan# 91  
 Delta R.T. -0.000 min  
 Lab File: VY022116.D  
 Acq: 01 May 2025 18:46

Instrument :

MSVOA\_Y

ClientSampleId :

SS-8MSD

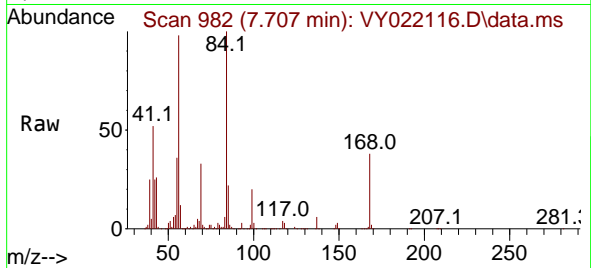

Tgt Ion:168 Resp: 32196  
 Ion Ratio Lower Upper  
 168 100  
 99 51.5 43.1 64.7

Manual Integrations

APPROVED

Reviewed By :Semsettin Yesilyurt 05/05/2025  
 Supervised By :Mahesh Dadoda 05/05/2025

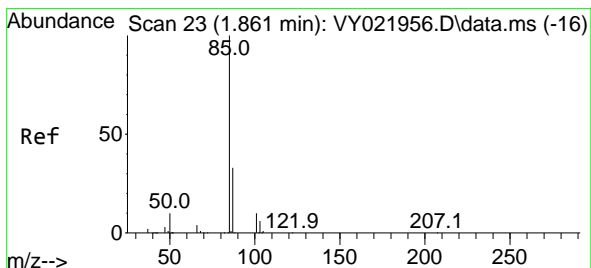
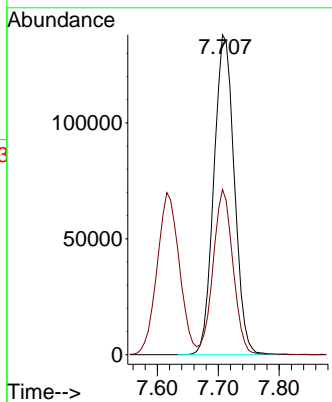
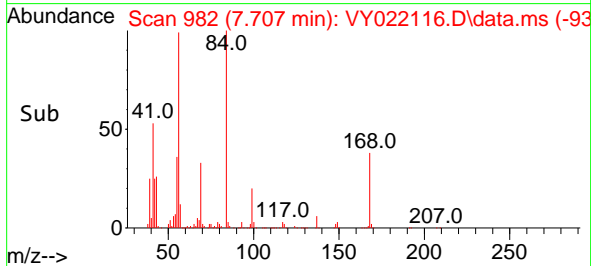

#2  
 Dichlorodifluoromethane  
 Concen: 61.706 ug/l  
 RT: 1.866 min Scan# 24  
 Delta R.T. 0.006 min  
 Lab File: VY022116.D  
 Acq: 01 May 2025 18:46

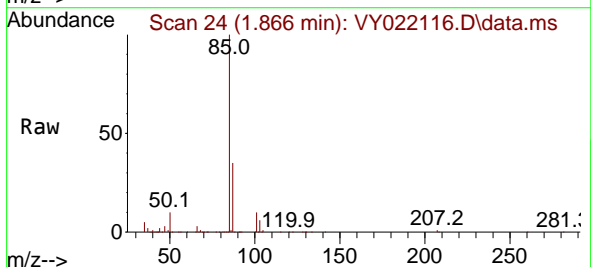

Tgt Ion: 85 Resp: 169287  
 Ion Ratio Lower Upper  
 85 100  
 87 34.8 16.6 49.7

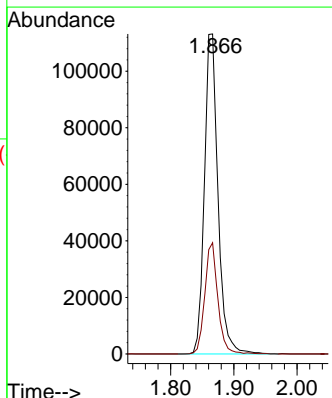
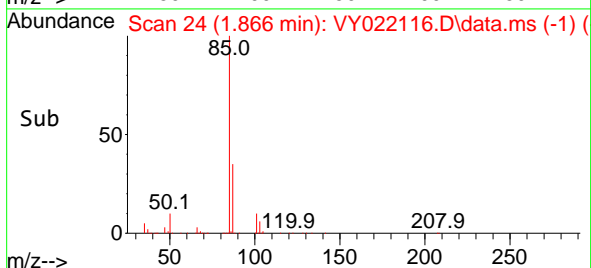

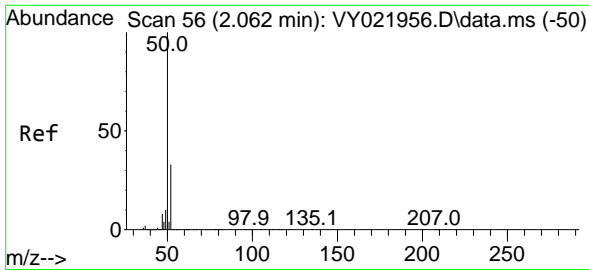

#3  
 Chloromethane  
 Concen: 50.905 ug/l  
 RT: 2.068 min Scan# 51  
 Delta R.T. 0.006 min  
 Lab File: VY022116.D  
 Acq: 01 May 2025 18:46

Instrument :  
 MSVOA\_Y  
 ClientSampleId :  
 SS-8MSD

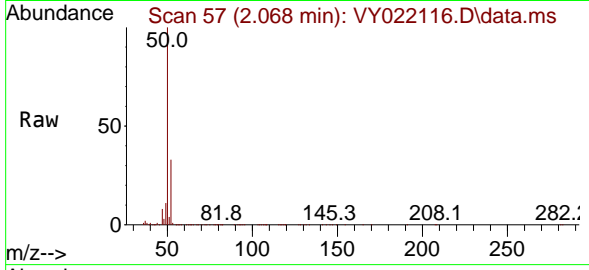

Tgt Ion: 50 Resp: 19885  
 Ion Ratio Lower Upper  
 50 100  
 52 33.1 26.1 39.1

Manual Integrations  
 APPROVED

Reviewed By :Semsettin Yesilyurt 05/05/2025  
 Supervised By :Mahesh Dadoda 05/05/2025

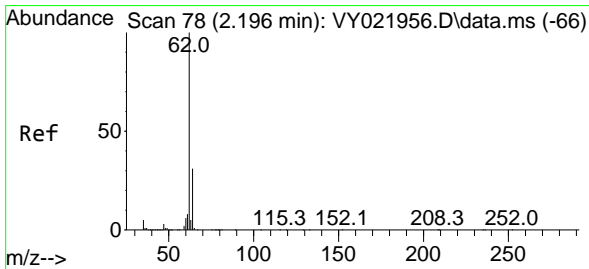
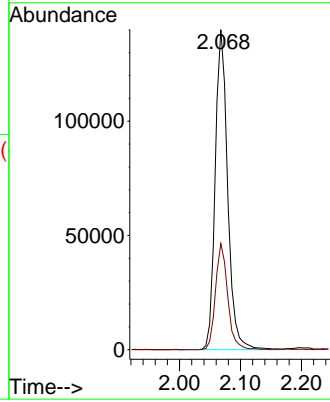
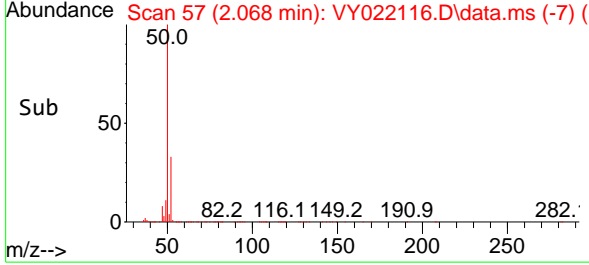

#4  
 Vinyl Chloride  
 Concen: 50.519 ug/l  
 RT: 2.202 min Scan# 79  
 Delta R.T. 0.006 min  
 Lab File: VY022116.D  
 Acq: 01 May 2025 18:46

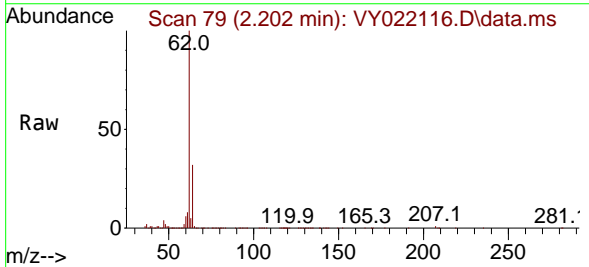

Tgt Ion: 62 Resp: 242510  
 Ion Ratio Lower Upper  
 62 100  
 64 32.0 25.1 37.7

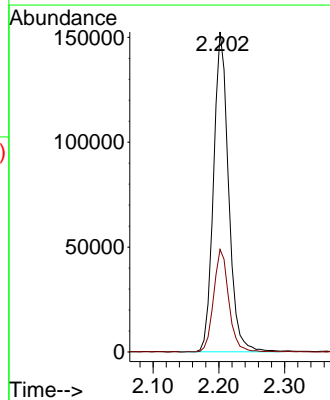
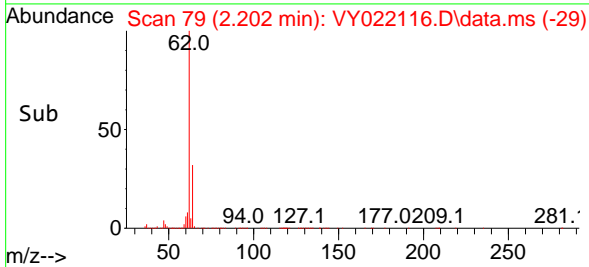

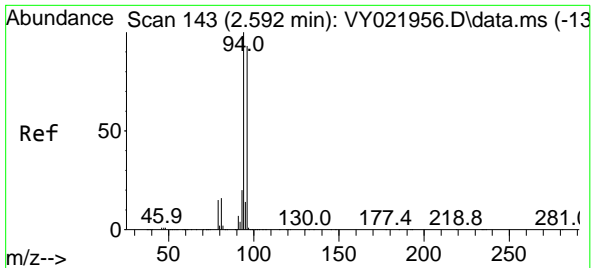

#5  
 Bromomethane  
 Concen: 44.138 ug/l  
 RT: 2.598 min Scan# 144  
 Delta R.T. 0.006 min  
 Lab File: VY022116.D  
 Acq: 01 May 2025 18:46

Instrument :

MSVOA\_Y

Client Sample Id :

SS-8MSD

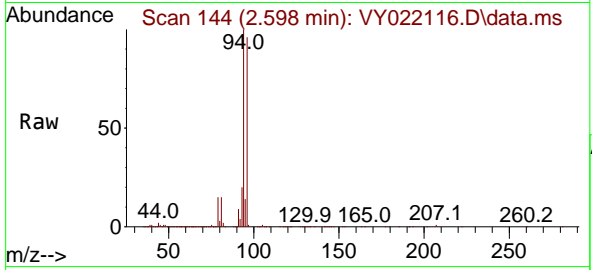

Tgt Ion: 94 Resp: 182544  
 Ion Ratio Lower Upper  
 94 100  
 96 96.0 74.6 111.8

Manual Integrations

APPROVED

Reviewed By :Semsettin Yesilyurt 05/05/2025  
 Supervised By :Mahesh Dadoda 05/05/2025

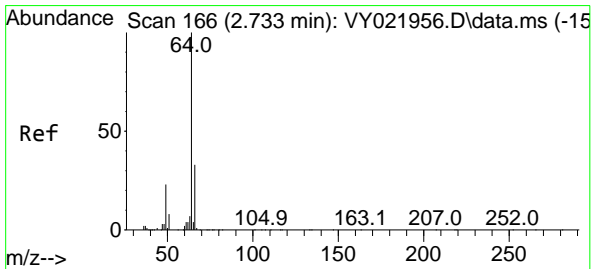
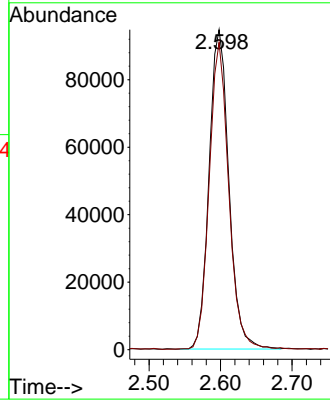
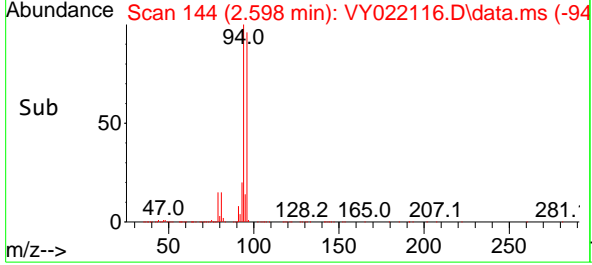

#6  
 Chloroethane  
 Concen: 49.334 ug/l  
 RT: 2.738 min Scan# 167  
 Delta R.T. 0.006 min  
 Lab File: VY022116.D  
 Acq: 01 May 2025 18:46

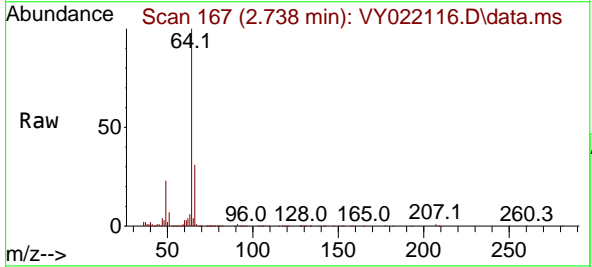

Tgt Ion: 64 Resp: 161289  
 Ion Ratio Lower Upper  
 64 100  
 66 31.2 26.2 39.4

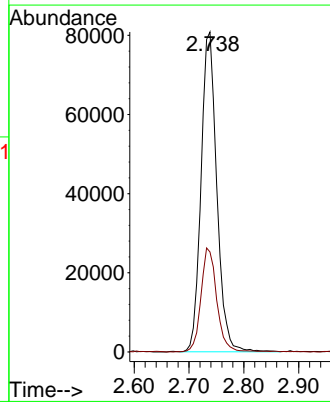
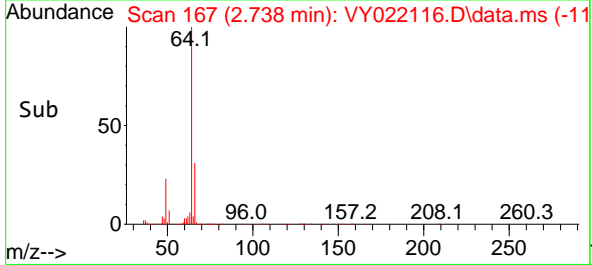

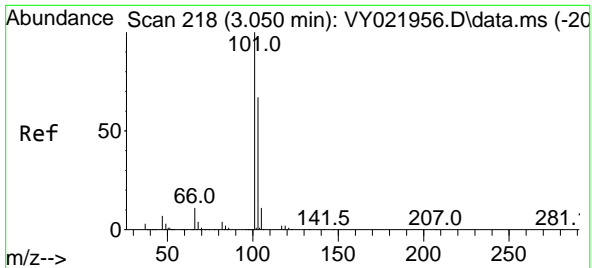

#7  
 Trichlorofluoromethane  
 Concen: 51.799 ug/l  
 RT: 3.055 min Scan# 211  
 Delta R.T. 0.006 min  
 Lab File: VY022116.D  
 Acq: 01 May 2025 18:46

Instrument :

MSVOA\_Y

Client SampleId :

SS-8MSD

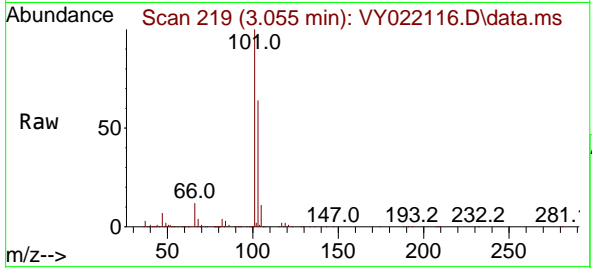

Tgt Ion: 101 Resp: 32789  
 Ion Ratio Lower Upper  
 101 100  
 103 64.0 53.6 80.4

Manual Integrations

APPROVED

Reviewed By : Semsettin Yesilyurt 05/05/2025  
 Supervised By : Mahesh Dadoda 05/05/2025

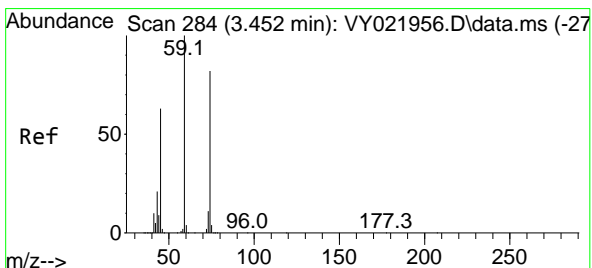
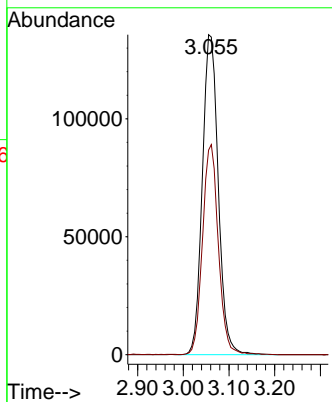
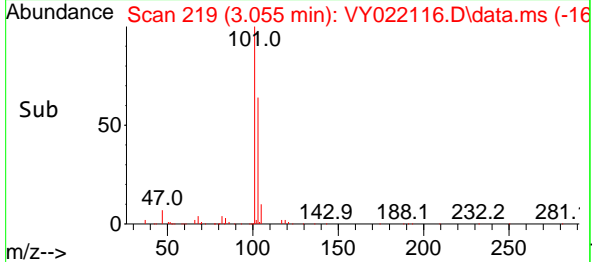

#8  
 Diethyl Ether  
 Concen: 62.104 ug/l  
 RT: 3.458 min Scan# 285  
 Delta R.T. 0.006 min  
 Lab File: VY022116.D  
 Acq: 01 May 2025 18:46

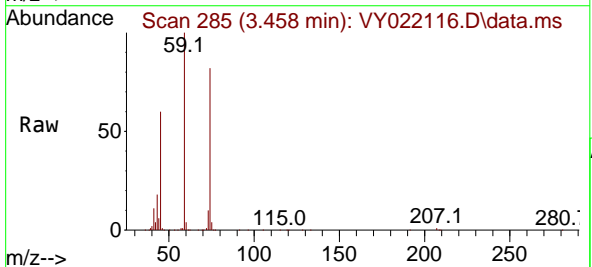

Tgt Ion: 74 Resp: 102320  
 Ion Ratio Lower Upper  
 74 100  
 45 76.3 39.1 117.5

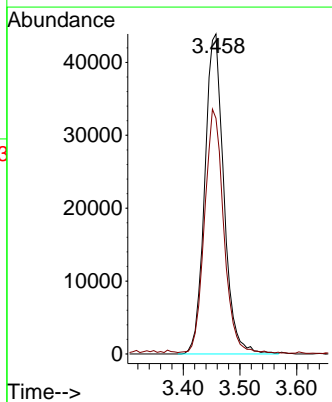
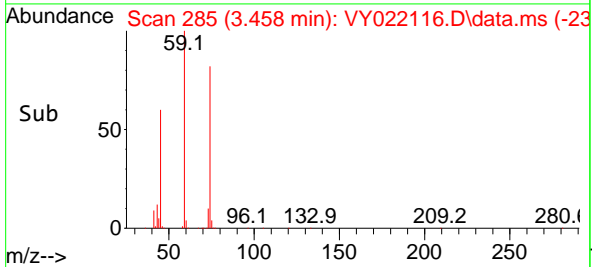



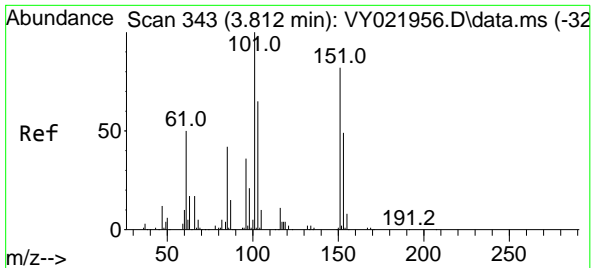

#9  
 1,1,2-Trichlorotrifluoroethane  
 Concen: 42.341 ug/l  
 RT: 3.817 min Scan# 344  
 Delta R.T. 0.006 min  
 Lab File: VY022116.D  
 Acq: 01 May 2025 18:46

Instrument : MSVOA\_Y  
 Client Sample Id : SS-8MSD

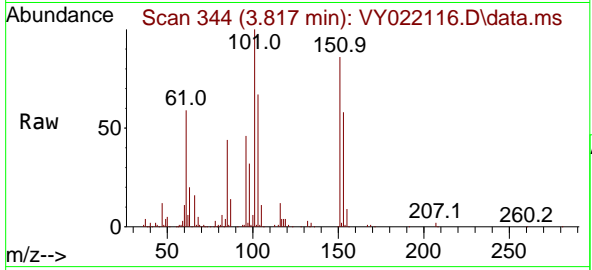

Tgt Ion: 101 Resp: 145394

Ion	Ratio	Lower	Upper
101	100		
85	43.0	34.6	51.8
151	87.0	63.7	95.5

Manual Integrations  
 APPROVED

Reviewed By : Semsettin Yesilyurt 05/05/2025  
 Supervised By : Mahesh Dadoda 05/05/2025

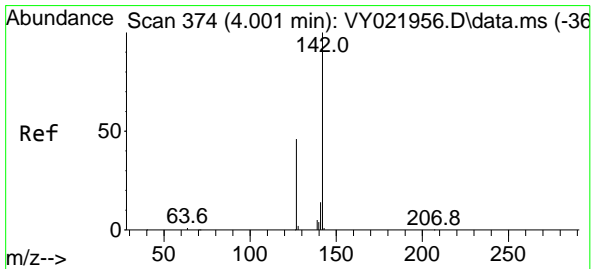
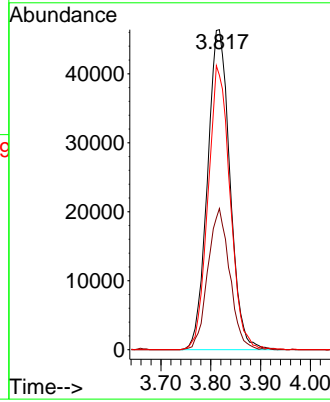
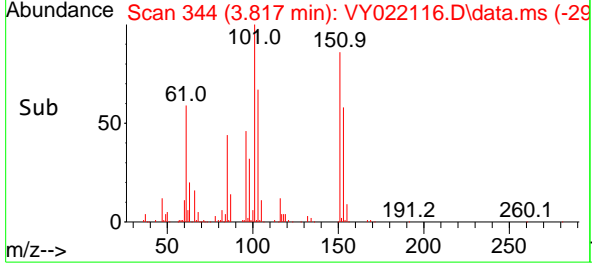

#10  
 Methyl Iodide  
 Concen: 71.427 ug/l  
 RT: 4.006 min Scan# 375  
 Delta R.T. 0.006 min  
 Lab File: VY022116.D  
 Acq: 01 May 2025 18:46

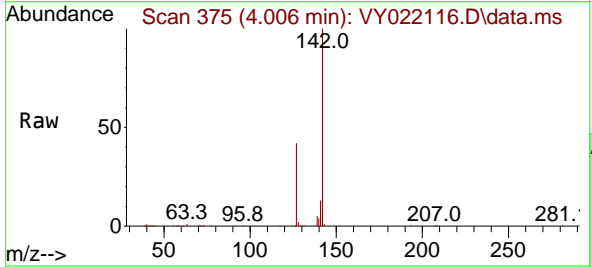

Tgt Ion: 142 Resp: 283974

Ion	Ratio	Lower	Upper
142	100		
127	43.4	36.2	54.2
141	14.1	11.7	17.5

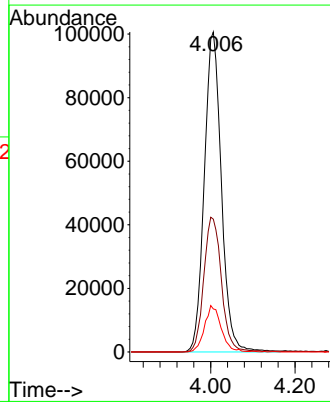
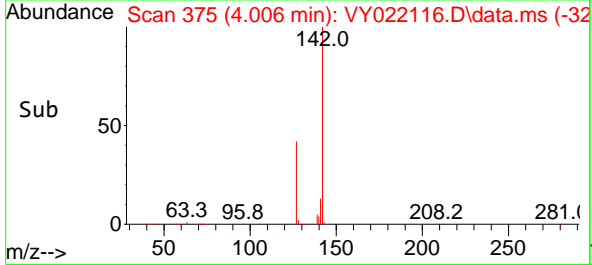

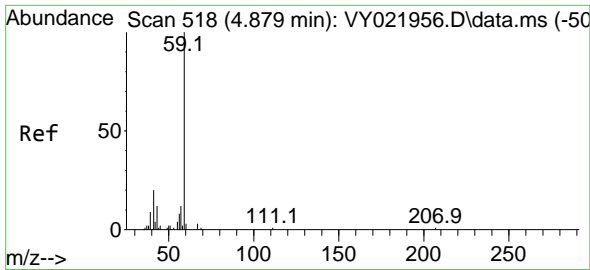

#11  
 Tert butyl alcohol  
 Concen: 298.641 ug/l  
 RT: 4.866 min Scan# 516  
 Delta R.T. -0.013 min  
 Lab File: VY022116.D  
 Acq: 01 May 2025 18:46

Instrument :

MSVOA\_Y

Client SampleId :

SS-8MSD

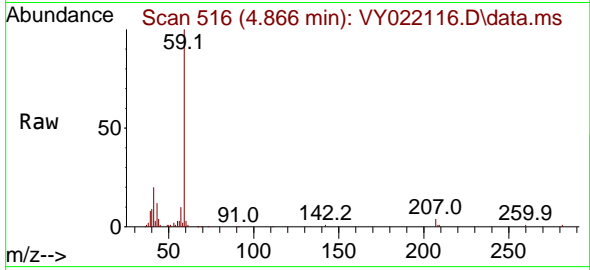

Tgt Ion: 59 Resp: 48758  
 Ion Ratio Lower Upper  
 59 100  
 57 0.0 9.3 13.9

Manual Integrations

APPROVED

Reviewed By :Semsettin Yesilyurt 05/05/2025  
 Supervised By :Mahesh Dadoda 05/05/2025

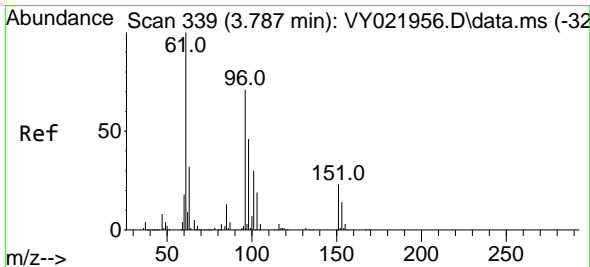
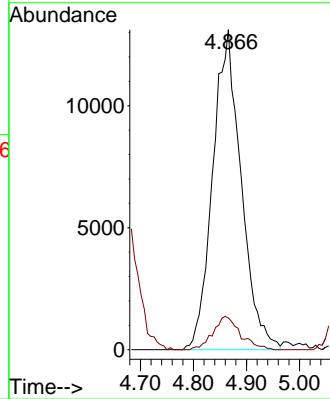
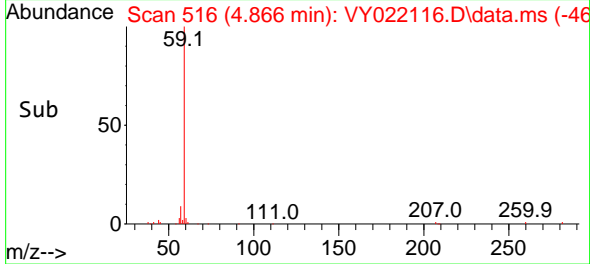

#12  
 1,1-Dichloroethene  
 Concen: 61.032 ug/l  
 RT: 3.787 min Scan# 339  
 Delta R.T. -0.000 min  
 Lab File: VY022116.D  
 Acq: 01 May 2025 18:46

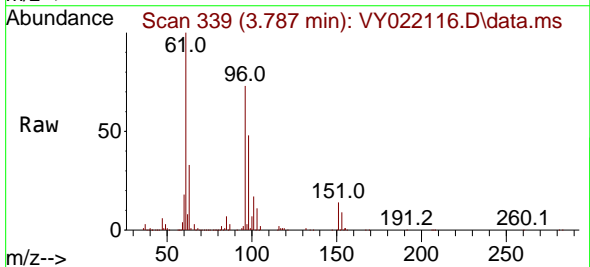

Tgt Ion: 96 Resp: 195345  
 Ion Ratio Lower Upper  
 96 100  
 61 136.4 113.0 169.4  
 98 65.5 51.4 77.2

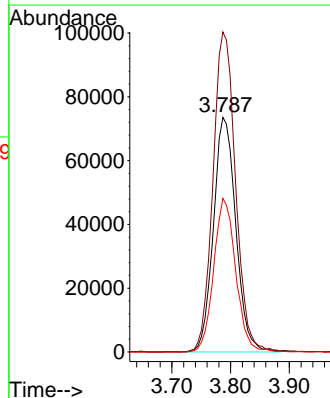
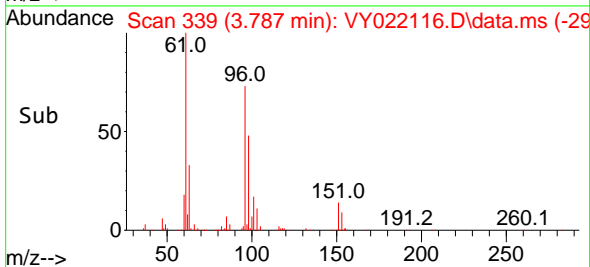

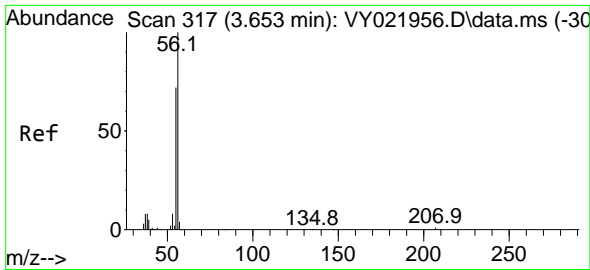

#13  
 Acrolein  
 Concen: 108.698 ug/l  
 RT: 3.653 min Scan# 317  
 Delta R.T. -0.000 min  
 Lab File: VY022116.D  
 Acq: 01 May 2025 18:46

Instrument :

MSVOA\_Y

Client Sample Id :

SS-8MSD

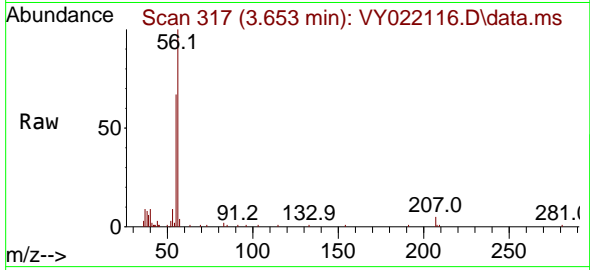

Tgt Ion: 56 Resp: 31852  
 Ion Ratio Lower Upper  
 56 100  
 55 72.4 57.4 86.0

Manual Integrations

APPROVED

Reviewed By :Semsettin Yesilyurt 05/05/2025  
 Supervised By :Mahesh Dadoda 05/05/2025

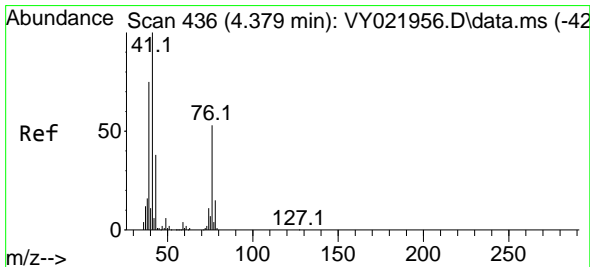
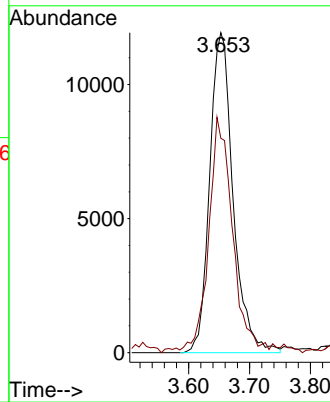
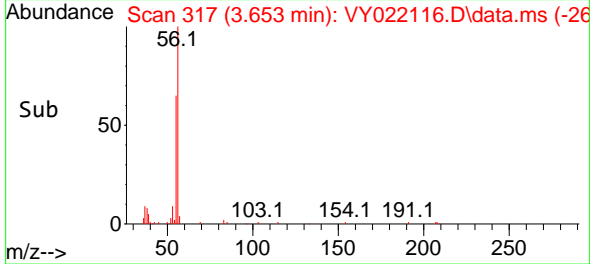

#14  
 Allyl chloride  
 Concen: 59.310 ug/l  
 RT: 4.384 min Scan# 437  
 Delta R.T. 0.006 min  
 Lab File: VY022116.D  
 Acq: 01 May 2025 18:46

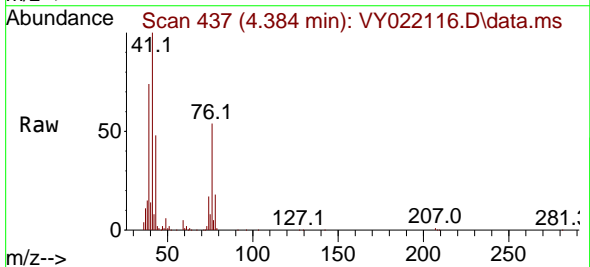

Tgt Ion: 41 Resp: 221038  
 Ion Ratio Lower Upper  
 41 100  
 39 73.0 57.2 85.8  
 76 50.9 39.7 59.5

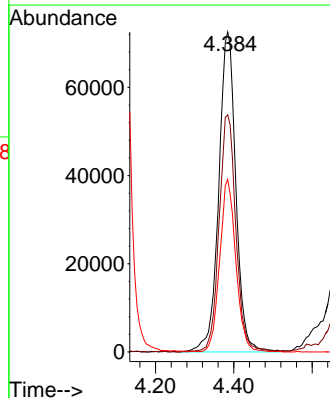
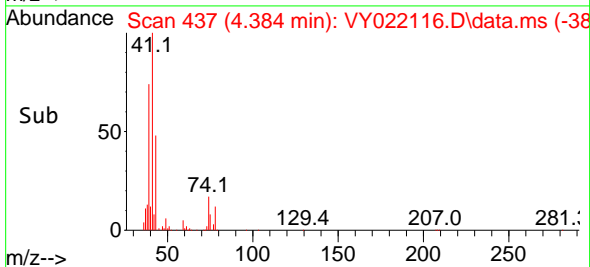

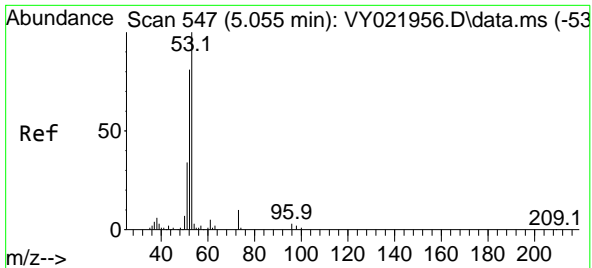

#15  
 Acrylonitrile  
 Concen: 280.504 ug/l  
 RT: 5.061 min Scan# 547  
 Delta R.T. 0.006 min  
 Lab File: VY022116.D  
 Acq: 01 May 2025 18:46

Instrument :

MSVOA\_Y

ClientSampleId :

SS-8MSD

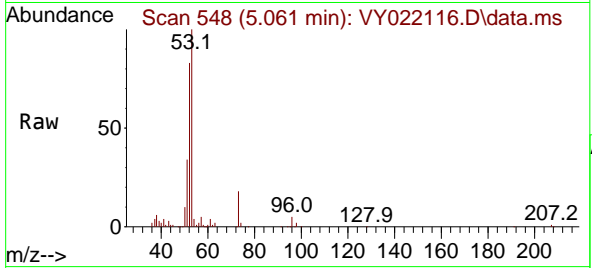

Tgt Ion: 53 Resp: 169189  
 Ion Ratio Lower Upper  
 53 100  
 52 77.6 65.0 97.6  
 51 36.3 28.9 43.3

Manual Integrations

APPROVED

Reviewed By :Semsettin Yesilyurt 05/05/2025  
 Supervised By :Mahesh Dadoda 05/05/2025

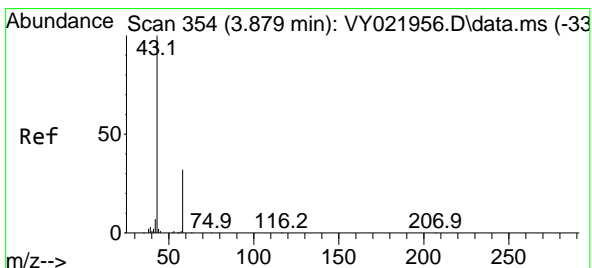
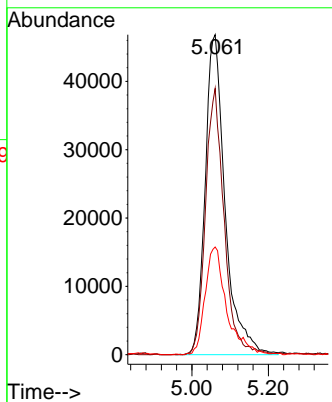
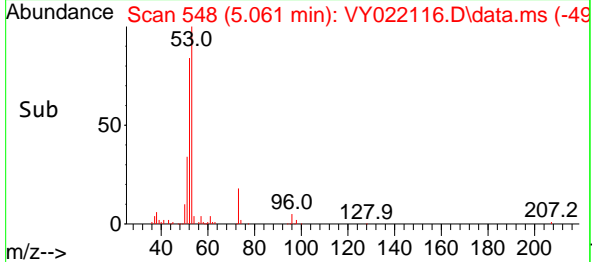

#16  
 Acetone  
 Concen: 427.713 ug/l  
 RT: 3.872 min Scan# 353  
 Delta R.T. -0.007 min  
 Lab File: VY022116.D  
 Acq: 01 May 2025 18:46

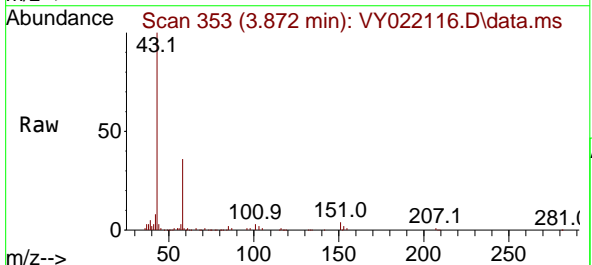

Tgt Ion: 43 Resp: 160583  
 Ion Ratio Lower Upper  
 43 100  
 58 35.8 27.0 40.4

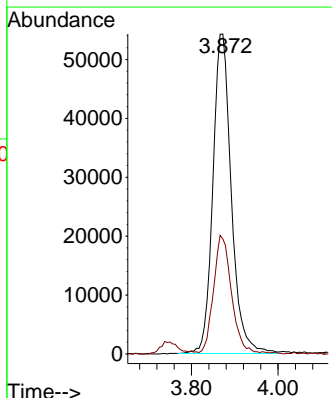
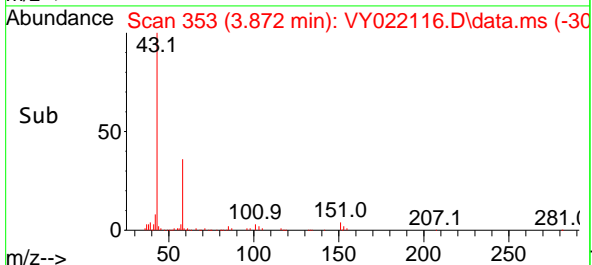

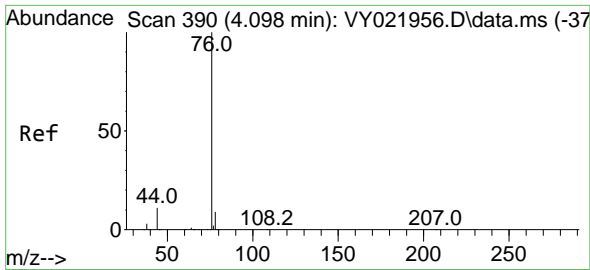

#17  
 Carbon Disulfide  
 Concen: 46.529 ug/l  
 RT: 4.104 min Scan# 391  
 Delta R.T. 0.006 min  
 Lab File: VY022116.D  
 Acq: 01 May 2025 18:46

Instrument : MSVOA\_Y  
 Client Sample Id : SS-8MSD

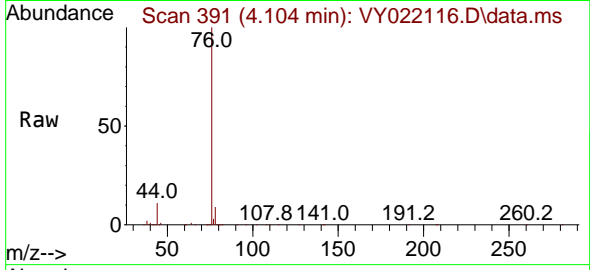

Tgt Ion: 76 Resp: 47484  
 Ion Ratio Lower Upper  
 76 100  
 78 9.2 7.6 11.4

Manual Integrations  
**APPROVED**

Reviewed By :Semsettin Yesilyurt 05/05/2025  
 Supervised By :Mahesh Dadoda 05/05/2025

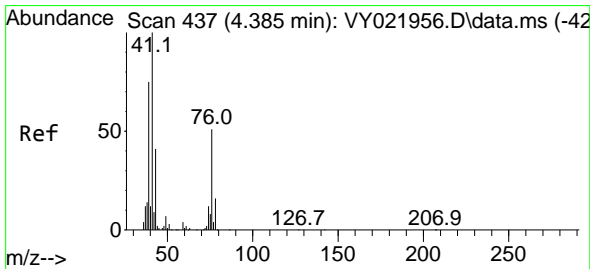
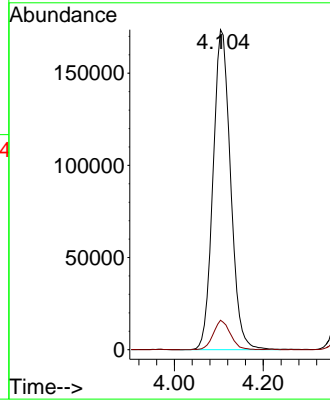
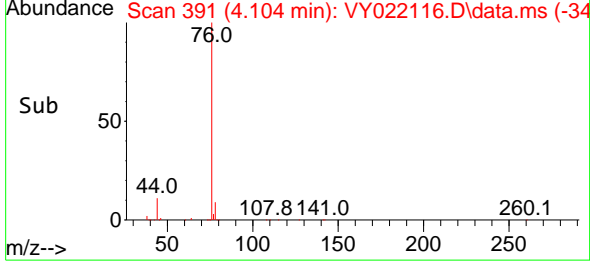

#18  
 Methyl Acetate  
 Concen: 76.626 ug/l  
 RT: 4.384 min Scan# 437  
 Delta R.T. -0.000 min  
 Lab File: VY022116.D  
 Acq: 01 May 2025 18:46

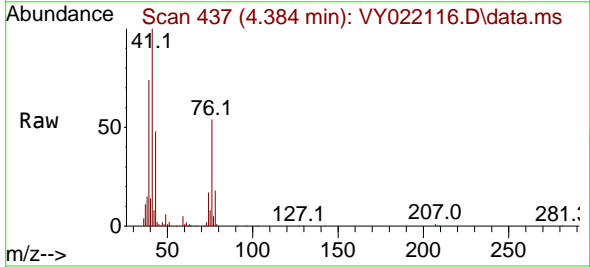

Tgt Ion: 43 Resp: 106448  
 Ion Ratio Lower Upper  
 43 100  
 74 31.5 24.2 36.4

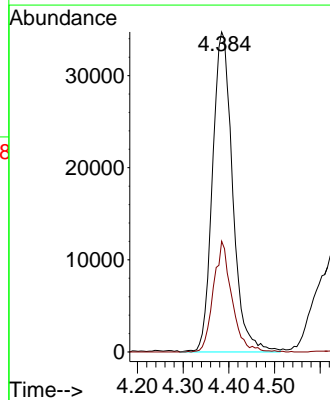
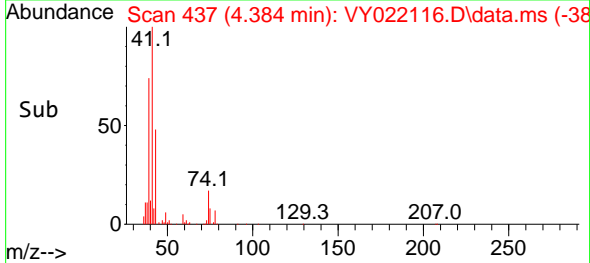

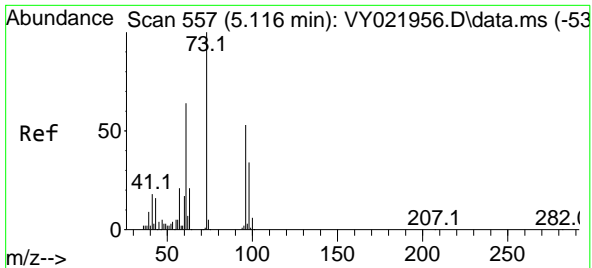

#19  
 Methyl tert-butyl Ether  
 Concen: 64.318 ug/l  
 RT: 5.116 min Scan# 511  
 Delta R.T. -0.000 min  
 Lab File: VY022116.D  
 Acq: 01 May 2025 18:46

Instrument :

MSVOA\_Y

ClientSampleId :

SS-8MSD

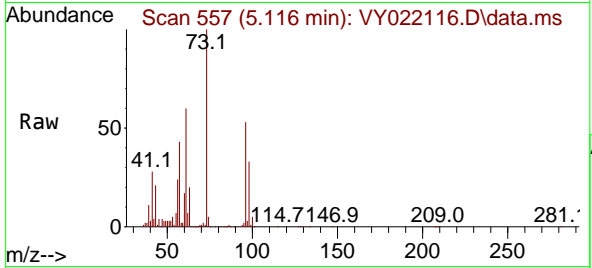

Tgt Ion: 73 Resp: 460759  
 Ion Ratio Lower Upper  
 73 100  
 57 43.2 16.9 25.3

Manual Integrations

APPROVED

Reviewed By :Semsettin Yesilyurt 05/05/2025  
 Supervised By :Mahesh Dadoda 05/05/2025

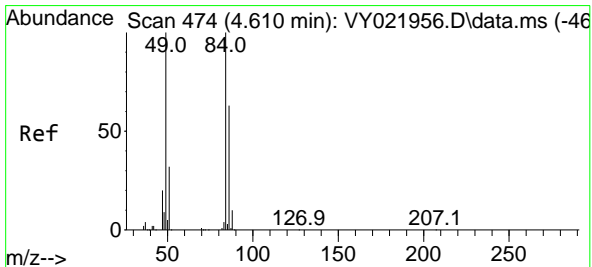
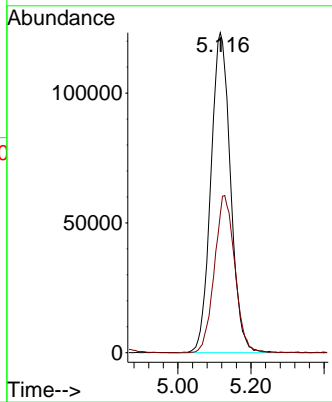
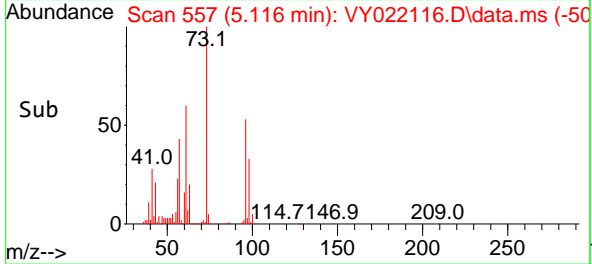

#20  
 Methylene Chloride  
 Concen: 60.741 ug/l  
 RT: 4.616 min Scan# 475  
 Delta R.T. 0.006 min  
 Lab File: VY022116.D  
 Acq: 01 May 2025 18:46

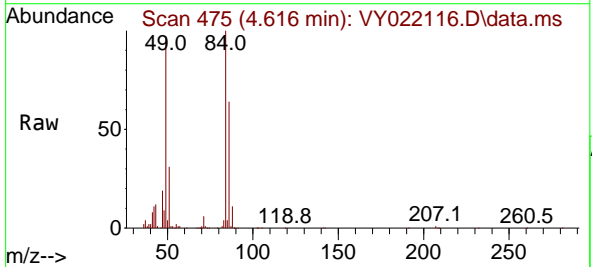

Tgt Ion: 84 Resp: 228413  
 Ion Ratio Lower Upper  
 84 100  
 49 97.1 79.9 119.9  
 51 31.5 25.4 38.0  
 86 64.1 50.6 76.0

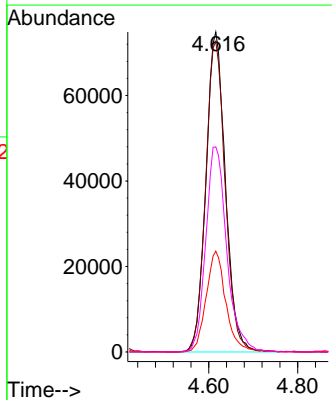
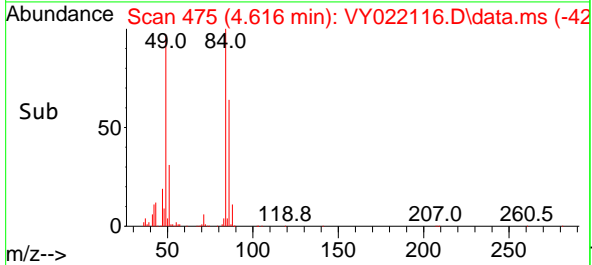

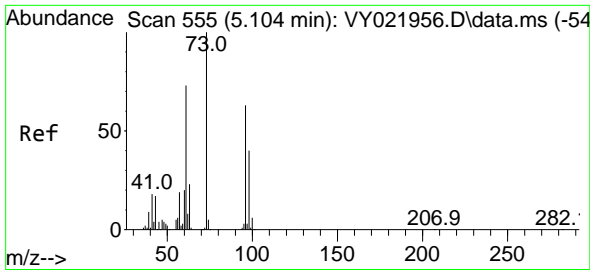

#21  
 trans-1,2-Dichloroethene  
 Concen: 55.932 ug/l  
 RT: 5.116 min Scan# 511  
 Delta R.T. 0.012 min  
 Lab File: VY022116.D  
 Acq: 01 May 2025 18:46

Instrument :

MSVOA\_Y

ClientSampleId :

SS-8MSD

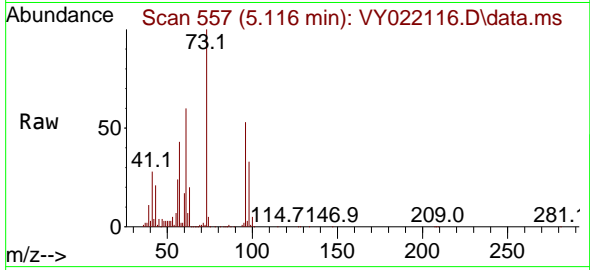

Tgt Ion: 96 Resp: 200489  
 Ion Ratio Lower Upper  
 96 100  
 61 114.2 92.6 138.8  
 98 62.5 50.2 75.4

Manual Integrations

APPROVED

Reviewed By :Semsettin Yesilyurt 05/05/2025  
 Supervised By :Mahesh Dadoda 05/05/2025

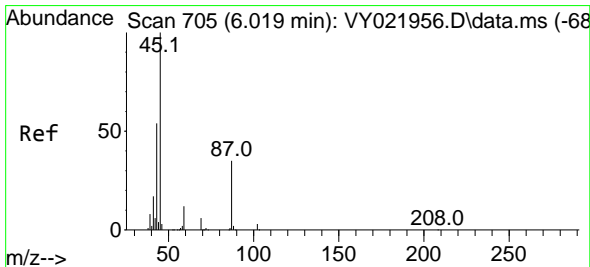
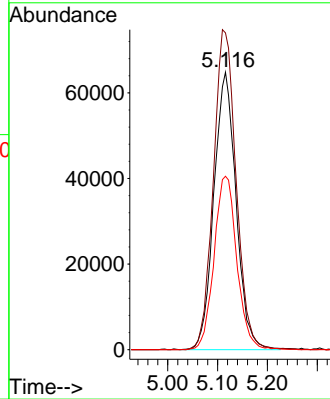
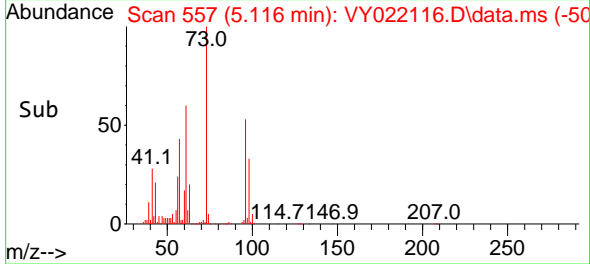

#22  
 Diisopropyl ether  
 Concen: 57.079 ug/l  
 RT: 6.024 min Scan# 706  
 Delta R.T. 0.006 min  
 Lab File: VY022116.D  
 Acq: 01 May 2025 18:46

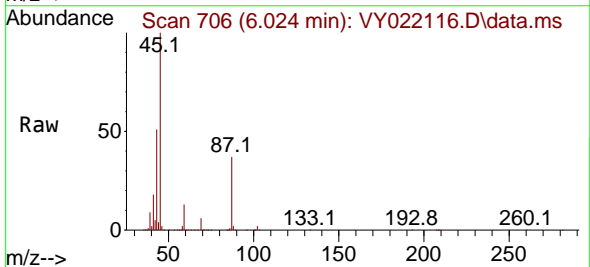

Tgt Ion: 45 Resp: 473393  
 Ion Ratio Lower Upper  
 45 100  
 43 50.5 43.6 65.4  
 87 37.3 28.2 42.4  
 59 12.9 10.0 15.0

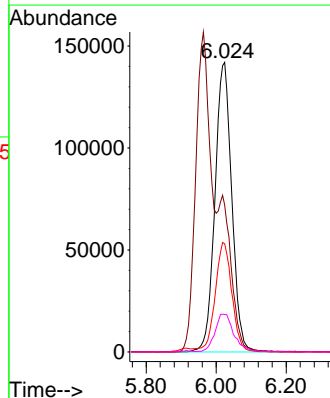
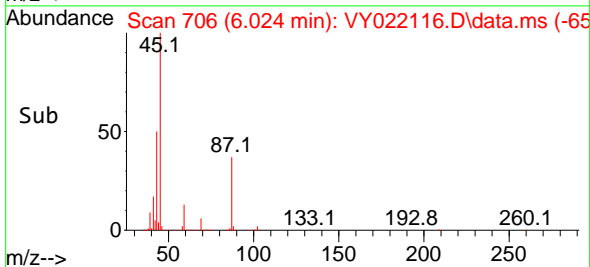

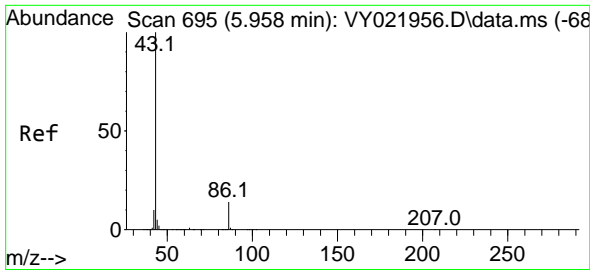

#23  
 Vinyl Acetate  
 Concen: 152.388 ug/l m  
 RT: 5.963 min Scan# 695  
 Delta R.T. 0.006 min  
 Lab File: VY022116.D  
 Acq: 01 May 2025 18:46

Instrument :  
 MSVOA\_Y  
 ClientSampleId :  
 SS-8MSD

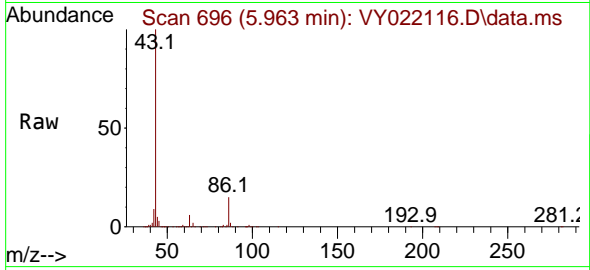

Tgt Ion: 43 Resp: 681130  
 Ion Ratio Lower Upper  
 43 100  
 86 14.9 11.1 16.7

Manual Integrations  
 APPROVED

Reviewed By :Semsettin Yesilyurt 05/05/2025  
 Supervised By :Mahesh Dadoda 05/05/2025

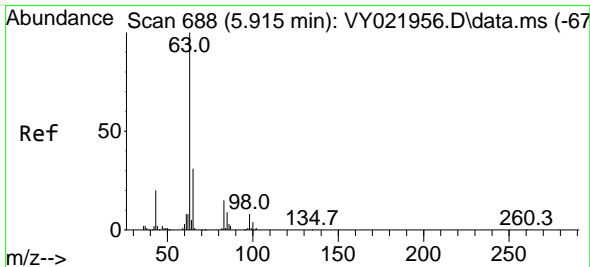
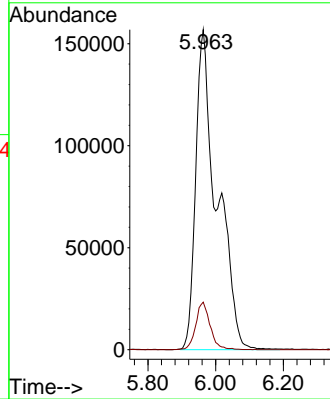
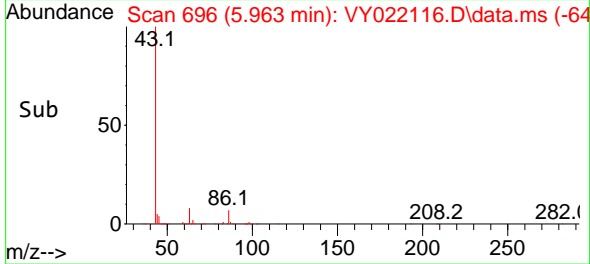

#24  
 1,1-Dichloroethane  
 Concen: 58.736 ug/l  
 RT: 5.914 min Scan# 688  
 Delta R.T. -0.000 min  
 Lab File: VY022116.D  
 Acq: 01 May 2025 18:46

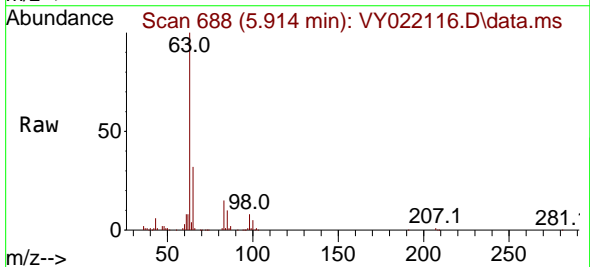

Tgt Ion: 63 Resp: 337664  
 Ion Ratio Lower Upper  
 63 100  
 98 7.7 4.0 11.9  
 100 5.2 2.0 6.0

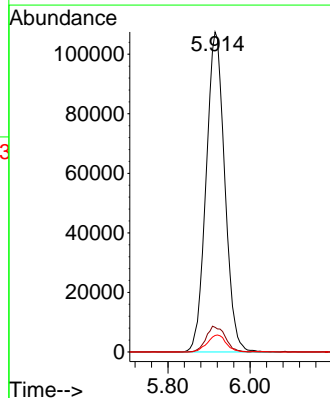
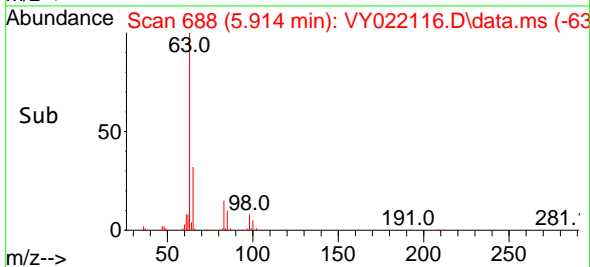



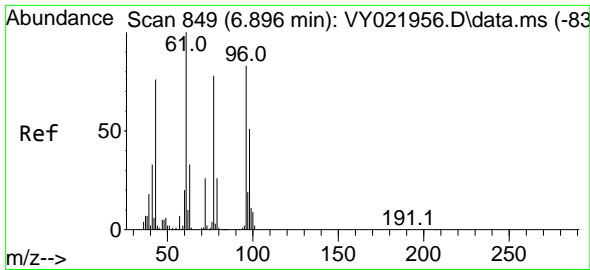

#25  
 2-Butanone  
 Concen: 295.705 ug/l  
 RT: 6.890 min Scan# 849  
 Delta R.T. -0.007 min  
 Lab File: VY022116.D  
 Acq: 01 May 2025 18:46

Instrument : MSVOA\_Y  
 ClientSampleId : SS-8MSD

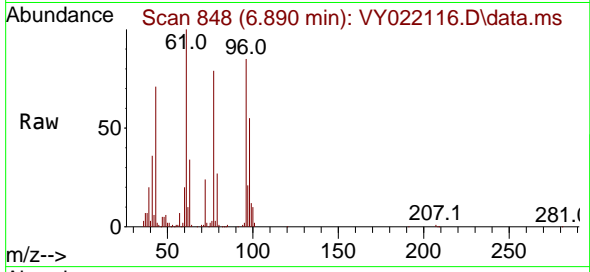

Tgt Ion: 43 Resp: 20045  
 Ion Ratio Lower Upper  
 43 100  
 72 33.9 27.0 40.4

Manual Integrations  
 APPROVED

Reviewed By :Semsettin Yesilyurt 05/05/2025  
 Supervised By :Mahesh Dadoda 05/05/2025

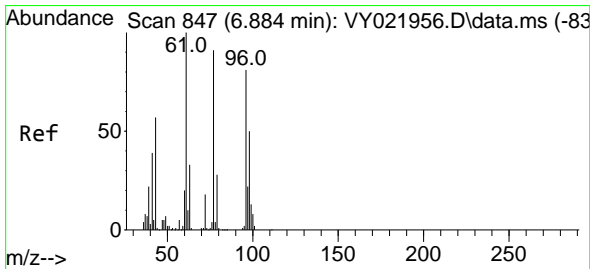
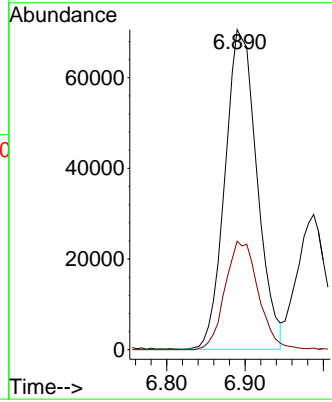
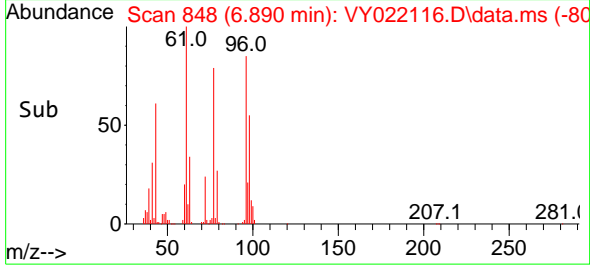

#26  
 2,2-Dichloropropane  
 Concen: 50.547 ug/l  
 RT: 6.884 min Scan# 847  
 Delta R.T. -0.000 min  
 Lab File: VY022116.D  
 Acq: 01 May 2025 18:46

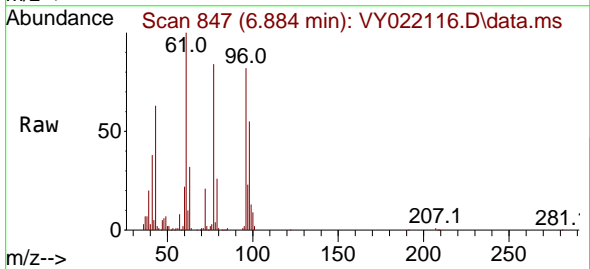

Tgt Ion: 77 Resp: 254691  
 Ion Ratio Lower Upper  
 77 100  
 97 25.1 12.4 37.4

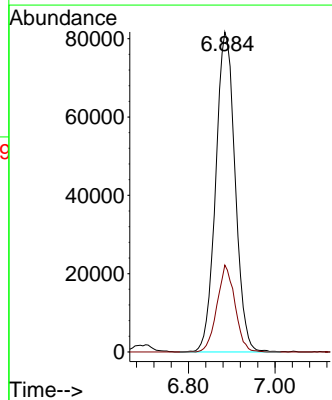
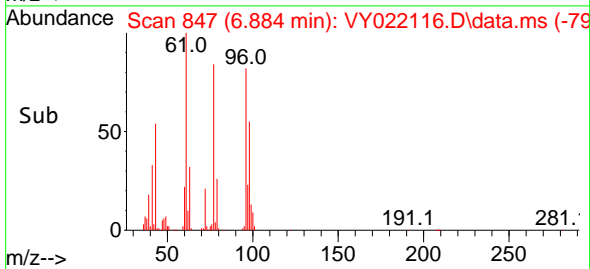

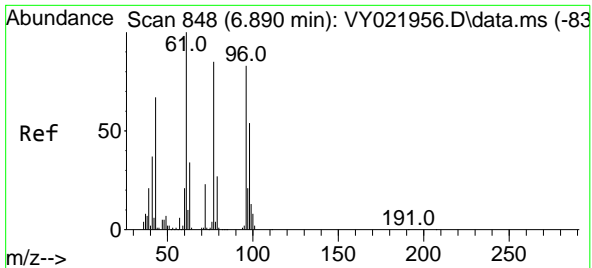

#27  
 cis-1,2-Dichloroethene  
 Concen: 59.858 ug/l  
 RT: 6.890 min Scan# 848  
 Delta R.T. -0.000 min  
 Lab File: VY022116.D  
 Acq: 01 May 2025 18:46

Instrument : MSVOA\_Y  
 Client Sample Id : SS-8MSD

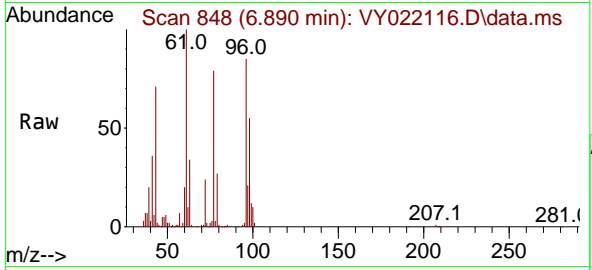

Tgt Ion: 96 Resp: 239910  
 Ion Ratio Lower Upper  
 96 100  
 61 119.5 0.0 251.4  
 98 65.3 0.0 128.4

Manual Integrations  
 APPROVED

Reviewed By :Semsettin Yesilyurt 05/05/2025  
 Supervised By :Mahesh Dadoda 05/05/2025

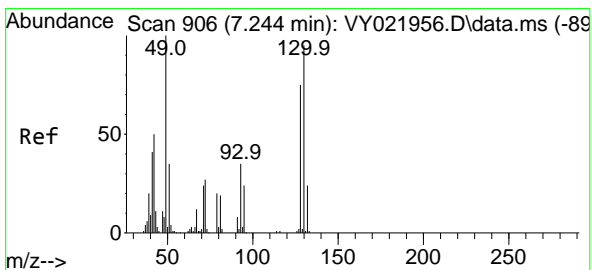
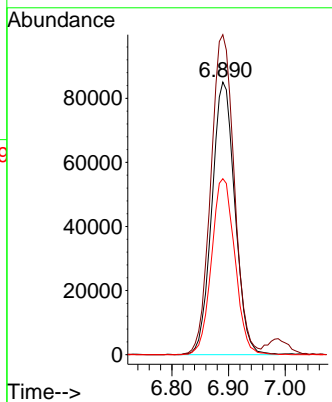
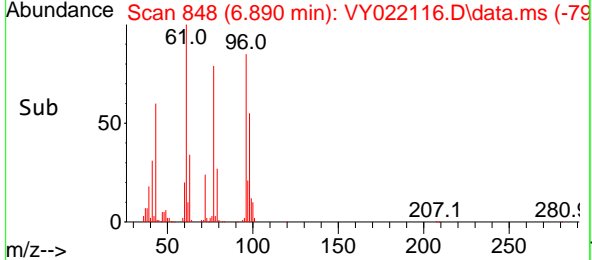

#28  
 Bromochloromethane  
 Concen: 52.966 ug/l  
 RT: 7.243 min Scan# 906  
 Delta R.T. -0.000 min  
 Lab File: VY022116.D  
 Acq: 01 May 2025 18:46

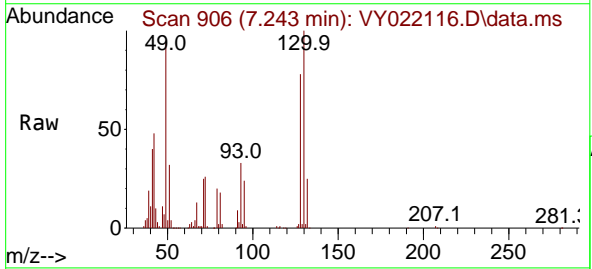

Tgt Ion: 49 Resp: 118270  
 Ion Ratio Lower Upper  
 49 100  
 129 3.0 0.0 5.0  
 130 108.8 78.2 117.4

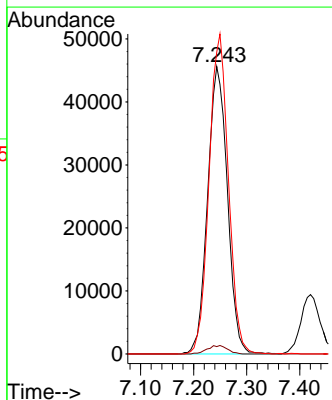
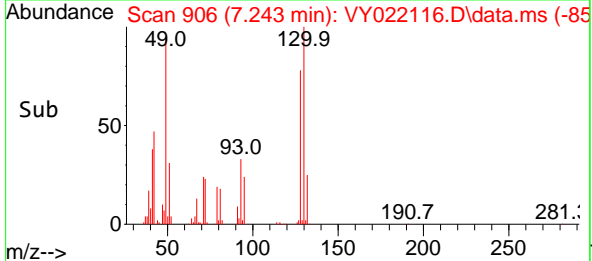

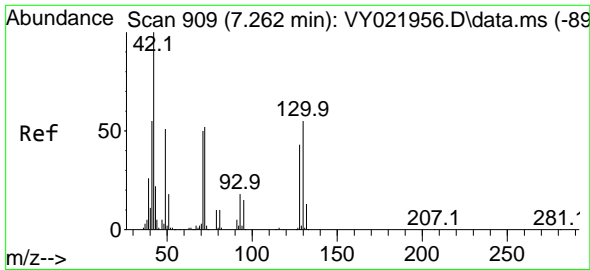

#29  
 Tetrahydrofuran  
 Concen: 263.505 ug/l  
 RT: 7.262 min Scan# 909  
 Delta R.T. -0.000 min  
 Lab File: VY022116.D  
 Acq: 01 May 2025 18:46

Instrument :

MSVOA\_Y

Client Sample ID :

SS-8MSD

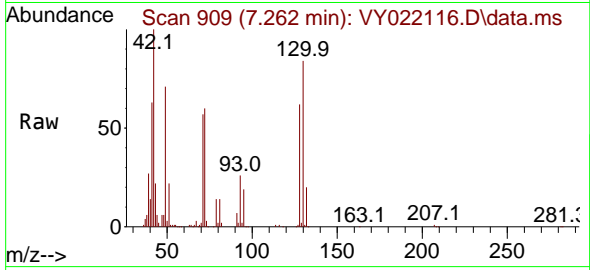

Tgt Ion: 42 Resp: 116010  
 Ion Ratio Lower Upper  
 42 100  
 72 58.5 42.6 63.8  
 71 55.9 40.6 61.0

Manual Integrations

APPROVED

Reviewed By :Semsettin Yesilyurt 05/05/2025  
 Supervised By :Mahesh Dadoda 05/05/2025

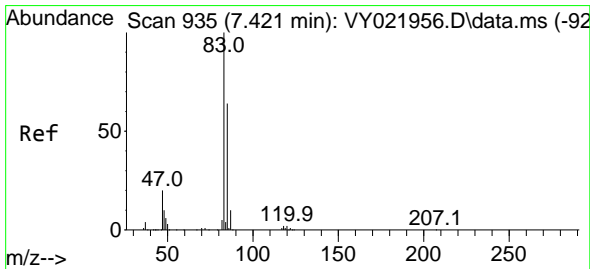
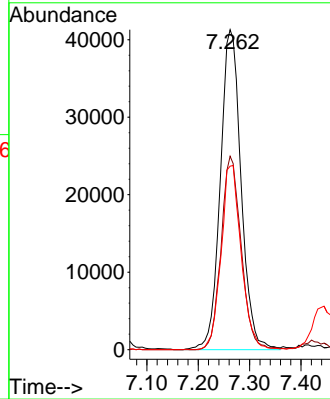
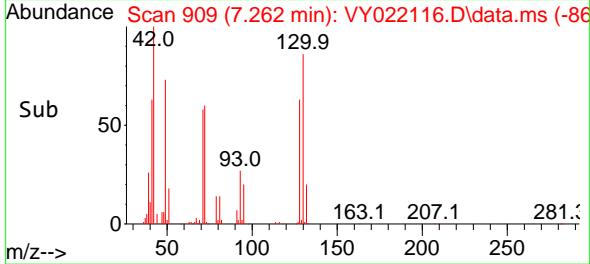

#30  
 Chloroform  
 Concen: 56.255 ug/l  
 RT: 7.420 min Scan# 935  
 Delta R.T. -0.000 min  
 Lab File: VY022116.D  
 Acq: 01 May 2025 18:46

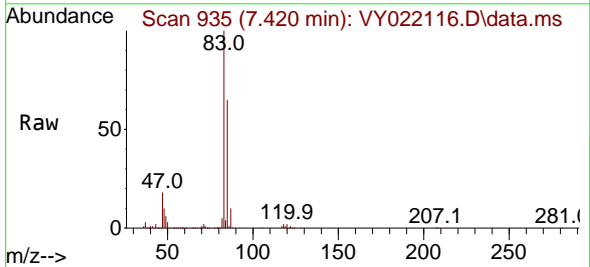

Tgt Ion: 83 Resp: 358724  
 Ion Ratio Lower Upper  
 83 100  
 85 65.3 51.3 76.9

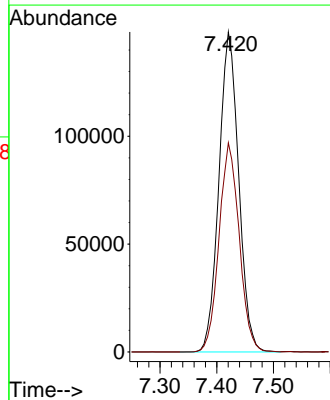
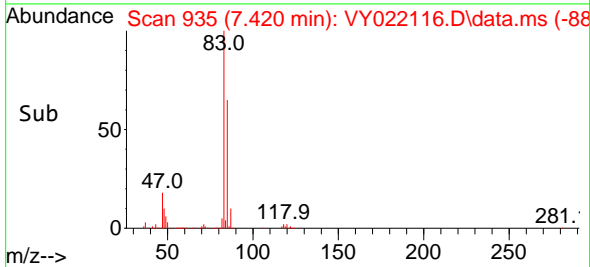

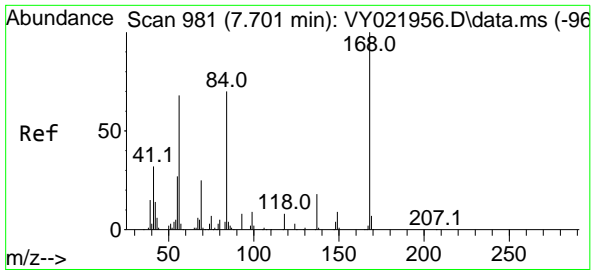

#31  
 Cyclohexane  
 Concen: 211.291 ug/l  
 RT: 7.701 min Scan# 981  
 Delta R.T. -0.000 min  
 Lab File: VY022116.D  
 Acq: 01 May 2025 18:46

Instrument :

MSVOA\_Y

Client Sample Id :

SS-8MSD

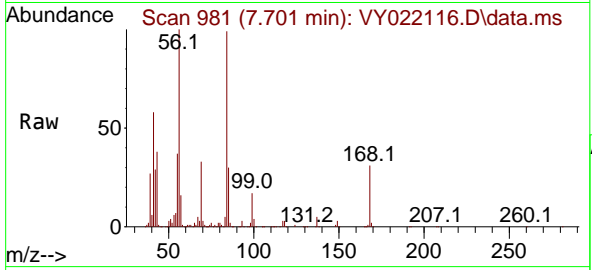

Tgt Ion: 56 Resp: 1038730  
 Ion Ratio Lower Upper  
 56 100  
 69 33.4 29.4 44.2  
 84 98.7 82.2 123.4

Manual Integrations

APPROVED

Reviewed By :Semsettin Yesilyurt 05/05/2025  
 Supervised By :Mahesh Dadoda 05/05/2025

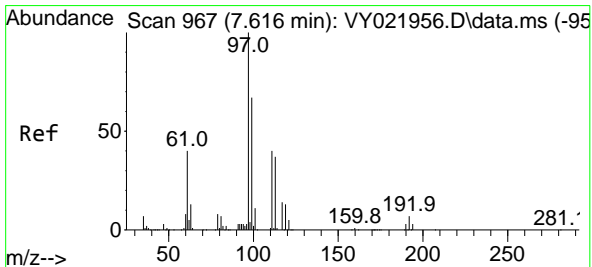
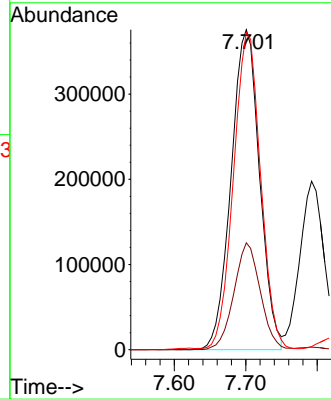
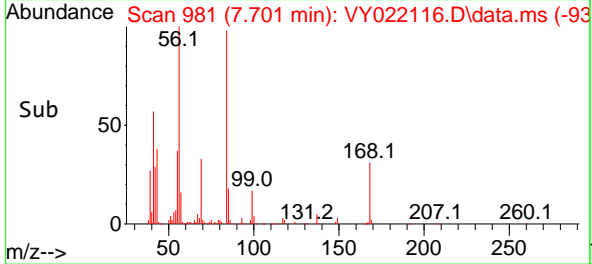

#32  
 1,1,1-Trichloroethane  
 Concen: 47.579 ug/l  
 RT: 7.621 min Scan# 968  
 Delta R.T. 0.006 min  
 Lab File: VY022116.D  
 Acq: 01 May 2025 18:46

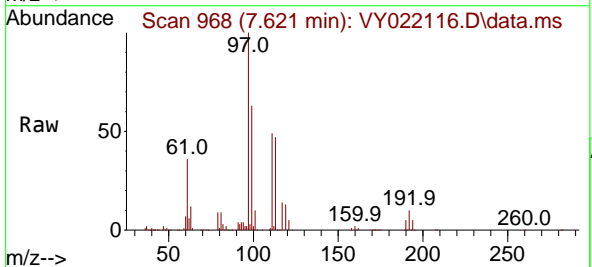

Tgt Ion: 97 Resp: 274489  
 Ion Ratio Lower Upper  
 97 100  
 99 64.6 51.4 77.2  
 61 37.5 31.4 47.2

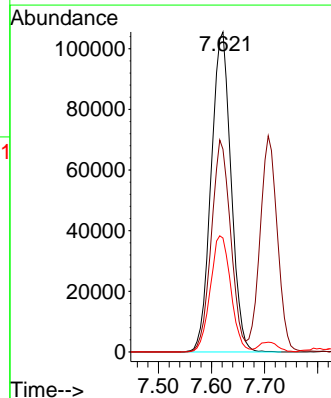
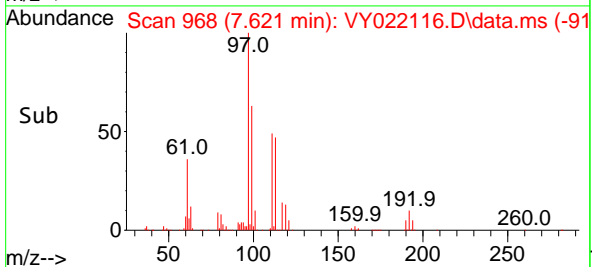

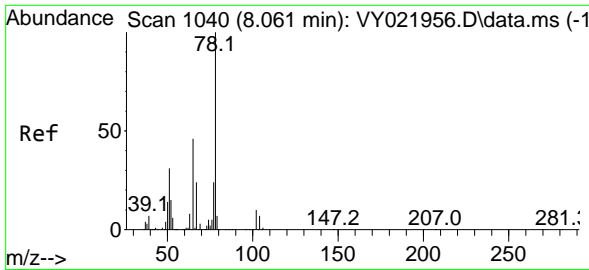

#33  
 1,2-Dichloroethane-d4  
 Concen: 48.883 ug/l  
 RT: 8.060 min Scan# 1040  
 Delta R.T. -0.001 min  
 Lab File: VY022116.D  
 Acq: 01 May 2025 18:46

Instrument :

MSVOA\_Y

ClientSampleId :

SS-8MSD

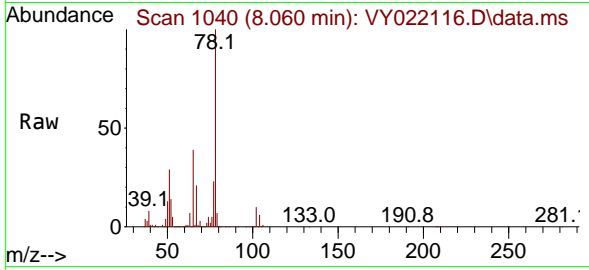

Tgt Ion: 65 Resp: 145370  
 Ion Ratio Lower Upper  
 65 100  
 67 53.3 0.0 105.8

Manual Integrations

APPROVED

Reviewed By :Semsettin Yesilyurt 05/05/2025  
 Supervised By :Mahesh Dadoda 05/05/2025

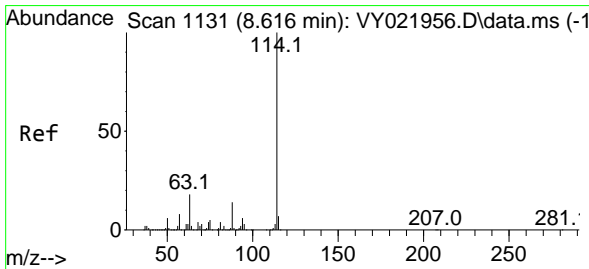
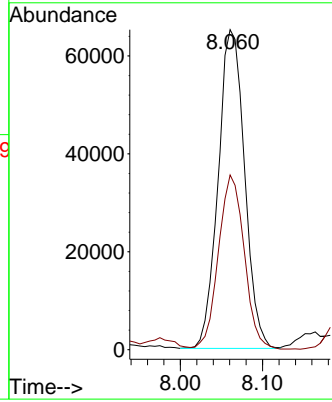
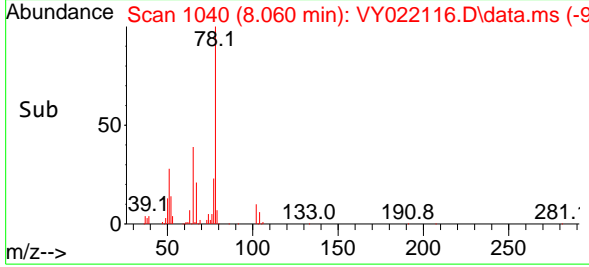

#34  
 1,4-Difluorobenzene  
 Concen: 50.000 ug/l  
 RT: 8.615 min Scan# 1131  
 Delta R.T. -0.000 min  
 Lab File: VY022116.D  
 Acq: 01 May 2025 18:46

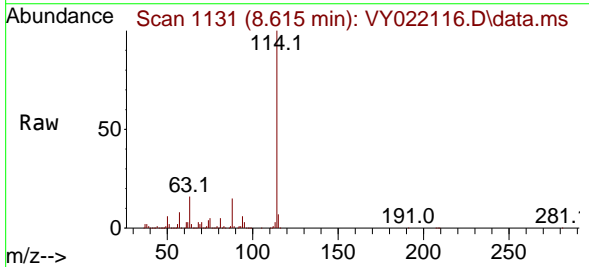

Tgt Ion:114 Resp: 519584  
 Ion Ratio Lower Upper  
 114 100  
 63 16.2 0.0 35.4  
 88 14.8 0.0 28.2

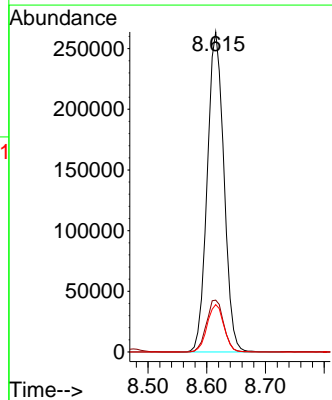
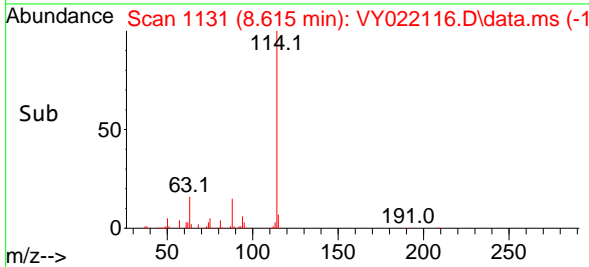

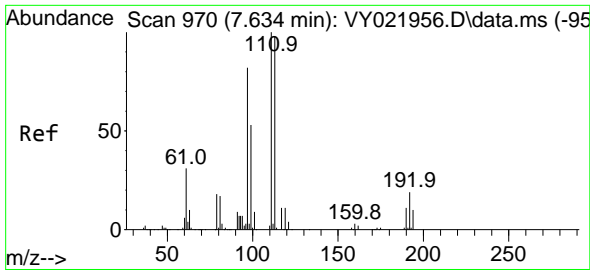

#35  
 Dibromofluoromethane  
 Concen: 50.035 ug/l  
 RT: 7.634 min Scan# 91  
 Delta R.T. -0.000 min  
 Lab File: VY022116.D  
 Acq: 01 May 2025 18:46

Instrument :

MSVOA\_Y

ClientSampleId :

SS-8MSD

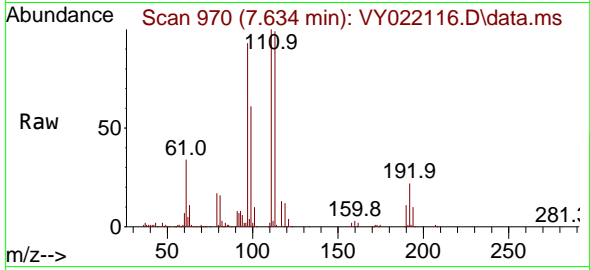

Tgt Ion:113 Resp: 17175  
 Ion Ratio Lower Upper  
 113 100  
 111 101.8 81.8 122.8  
 192 22.9 15.6 23.4

Manual Integrations

APPROVED

Reviewed By :Semsettin Yesilyurt 05/05/2025  
 Supervised By :Mahesh Dadoda 05/05/2025

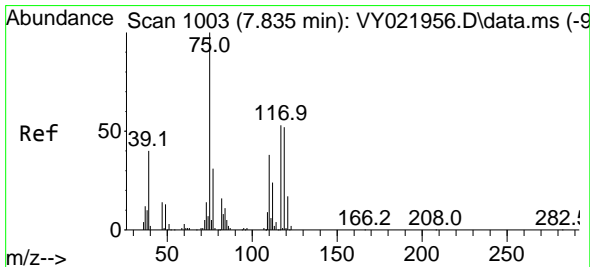
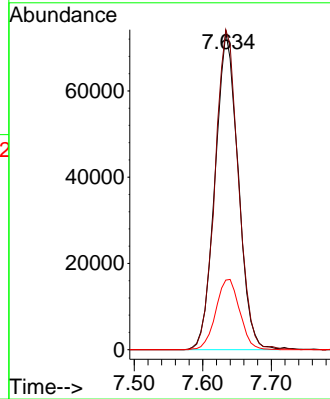
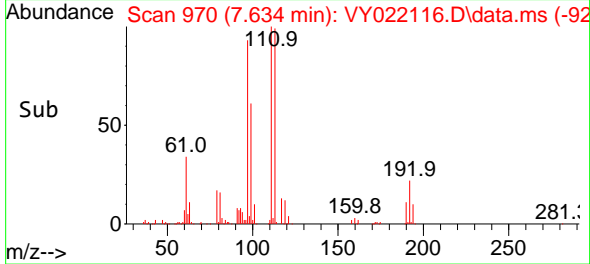

#36  
 1,1-Dichloropropene  
 Concen: 39.607 ug/l  
 RT: 7.835 min Scan# 1003  
 Delta R.T. -0.001 min  
 Lab File: VY022116.D  
 Acq: 01 May 2025 18:46

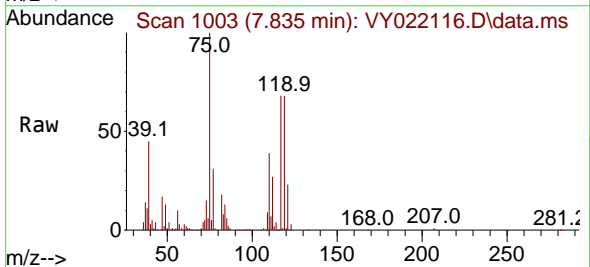

Tgt Ion: 75 Resp: 182624  
 Ion Ratio Lower Upper  
 75 100  
 110 39.2 19.1 57.3  
 77 31.1 25.5 38.3

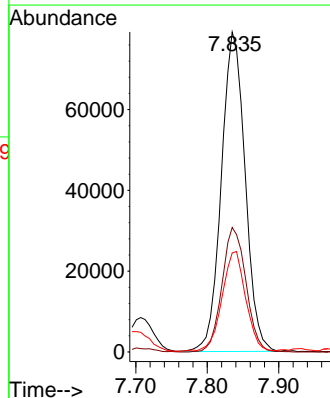
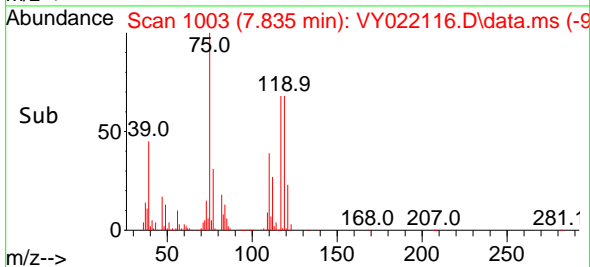

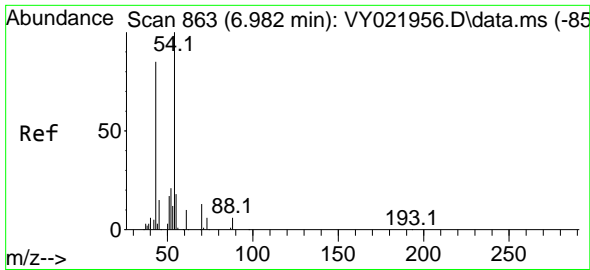

#37  
 Ethyl Acetate  
 Concen: 48.393 ug/l  
 RT: 6.987 min Scan# 80  
 Delta R.T. 0.006 min  
 Lab File: VY022116.D  
 Acq: 01 May 2025 18:46

Instrument :

MSVOA\_Y

ClientSampleId :

SS-8MSD

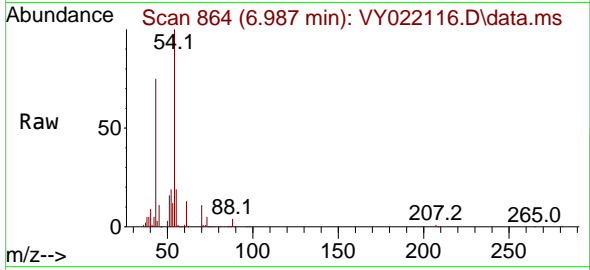

Tgt Ion: 43 Resp: 80140  
 Ion Ratio Lower Upper  
 43 100  
 61 16.6 13.8 20.6  
 70 14.3 9.2 13.8

Manual Integrations

APPROVED

Reviewed By :Semsettin Yesilyurt 05/05/2025  
 Supervised By :Mahesh Dadoda 05/05/2025

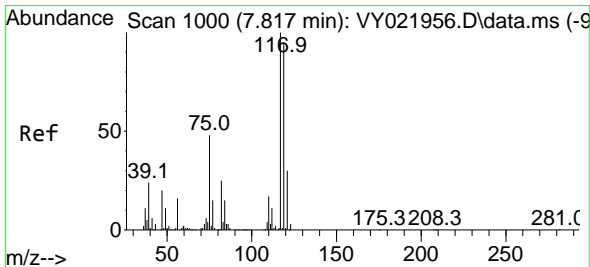
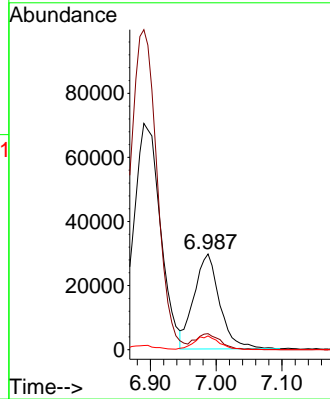
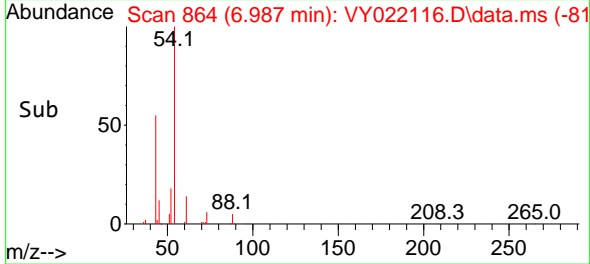

#38  
 Carbon Tetrachloride  
 Concen: 38.405 ug/l  
 RT: 7.823 min Scan# 1001  
 Delta R.T. 0.006 min  
 Lab File: VY022116.D  
 Acq: 01 May 2025 18:46

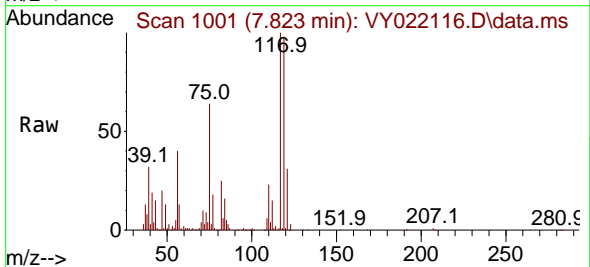

Tgt Ion:117 Resp: 211604  
 Ion Ratio Lower Upper  
 117 100  
 119 98.1 76.2 114.4  
 121 31.4 24.0 36.0

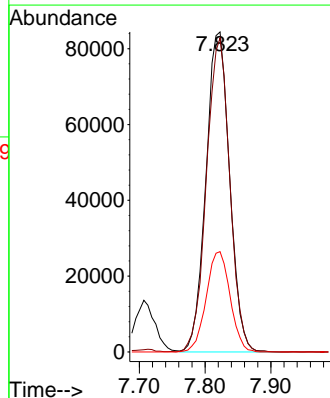
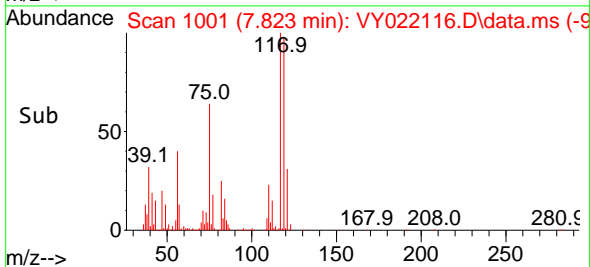

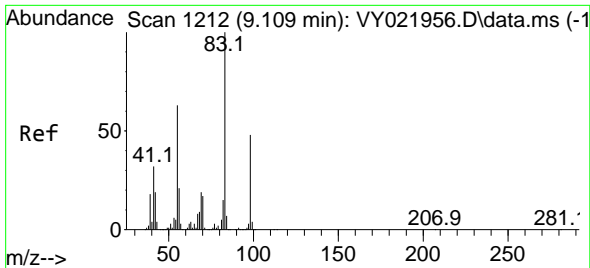

#39  
 Methylcyclohexane  
 Concen: 952.103 ug/l  
 RT: 9.109 min Scan# 11  
 Delta R.T. -0.000 min  
 Lab File: VY022116.D  
 Acq: 01 May 2025 18:46

Instrument :

MSVOA\_Y

ClientSampleId :

SS-8MSD

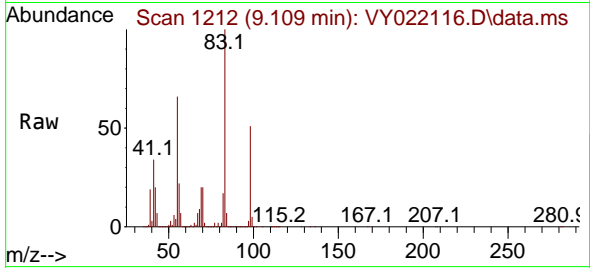

Tgt Ion: 83 Resp: 552471  
 Ion Ratio Lower Upper  
 83 100  
 55 66.2 50.6 75.8  
 98 51.0 38.6 58.0

Manual Integrations

APPROVED

Reviewed By :Semsettin Yesilyurt 05/05/2025  
 Supervised By :Mahesh Dadoda 05/05/2025

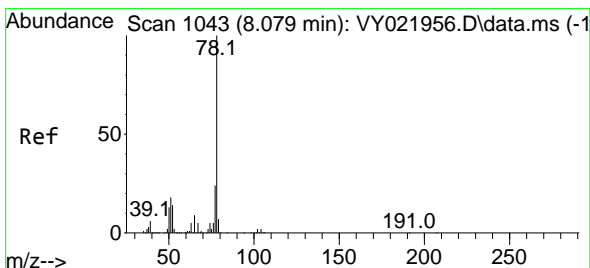
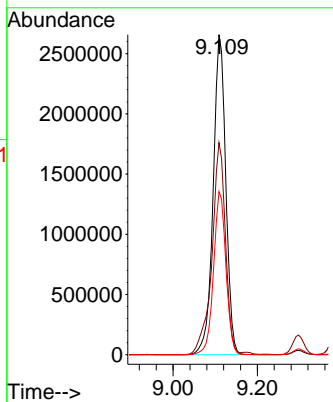
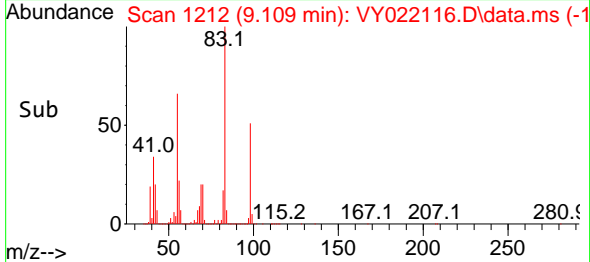

#40  
 Benzene  
 Concen: 66.395 ug/l  
 RT: 8.079 min Scan# 1043  
 Delta R.T. -0.000 min  
 Lab File: VY022116.D  
 Acq: 01 May 2025 18:46

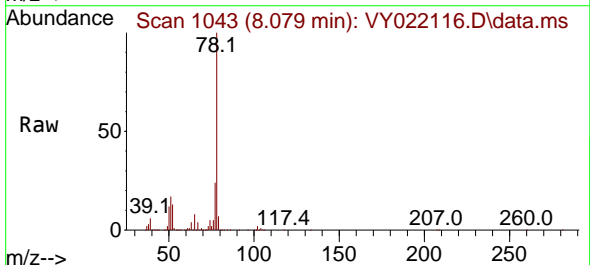

Tgt Ion: 78 Resp: 956992  
 Ion Ratio Lower Upper  
 78 100  
 77 24.1 19.3 28.9

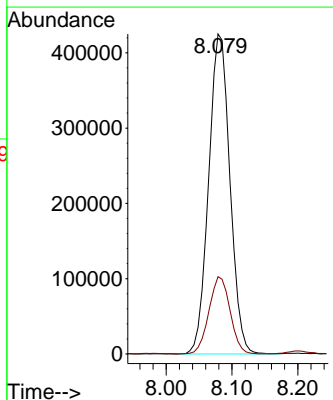
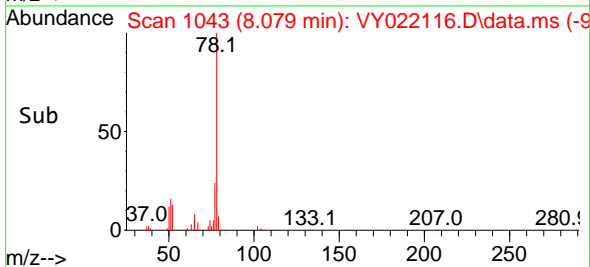



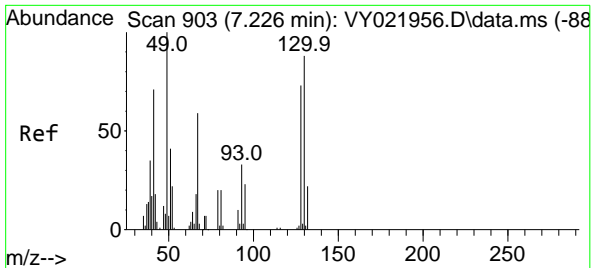

#41  
 Methacrylonitrile  
 Concen: 46.057 ug/l  
 RT: 7.219 min Scan# 903  
 Delta R.T. -0.007 min  
 Lab File: VY022116.D  
 Acq: 01 May 2025 18:46

Instrument :

MSVOA\_Y

Client Sampled :

SS-8MSD

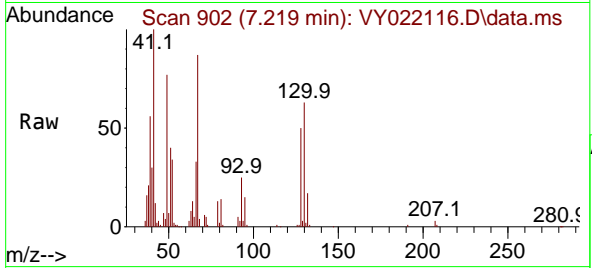

Tgt Ion: 41 Resp: 41694  
 Ion Ratio Lower Upper  
 41 100  
 39 62.4 36.6 55.0  
 67 108.5 72.2 108.4  
 52 40.5 27.6 41.4

Manual Integrations

APPROVED

Reviewed By :Semsettin Yesilyurt 05/05/2025  
 Supervised By :Mahesh Dadoda 05/05/2025

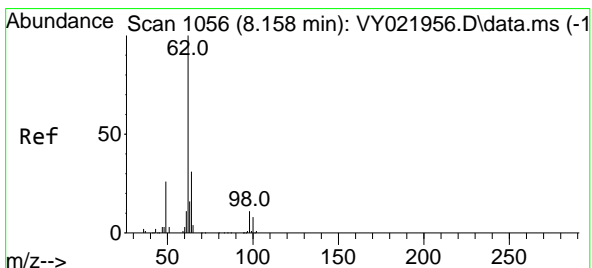
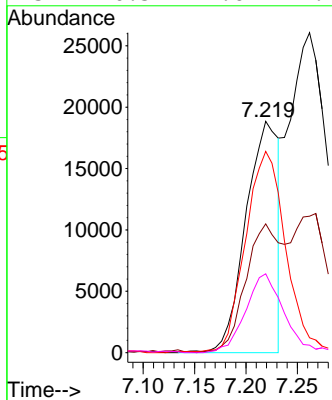
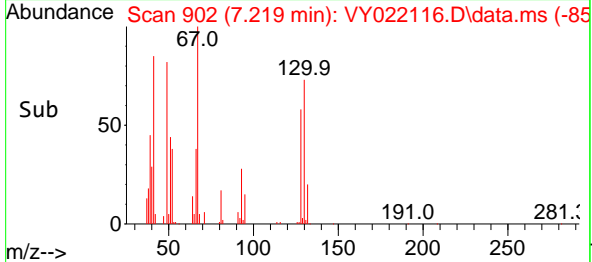

#42  
 1,2-Dichloroethane  
 Concen: 52.907 ug/l  
 RT: 8.158 min Scan# 1056  
 Delta R.T. -0.000 min  
 Lab File: VY022116.D  
 Acq: 01 May 2025 18:46

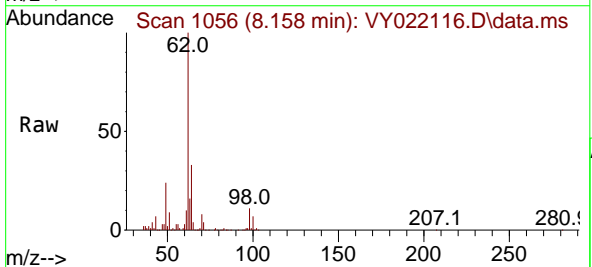

Tgt Ion: 62 Resp: 188807  
 Ion Ratio Lower Upper  
 62 100  
 98 0.0 0.0 22.0

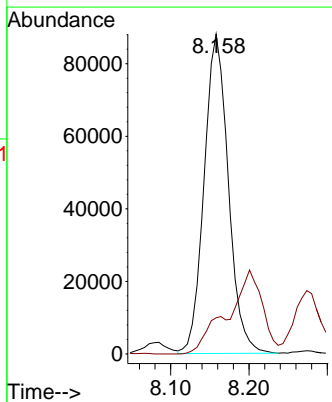
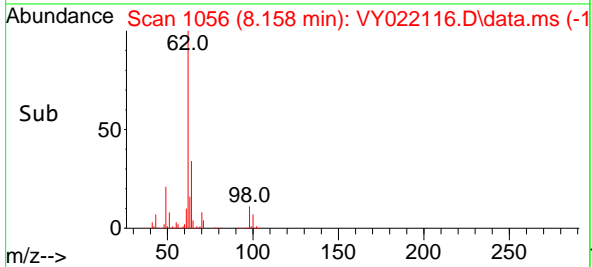

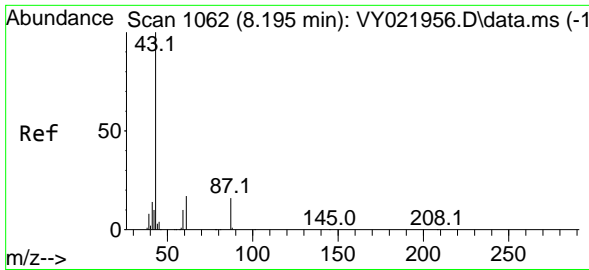

#43  
 Isopropyl Acetate  
 Concen: 85.546 ug/l  
 RT: 8.195 min Scan# 1062  
 Delta R.T. -0.000 min  
 Lab File: VY022116.D  
 Acq: 01 May 2025 18:46

Instrument :

MSVOA\_Y

Client Sample Id :

SS-8MSD

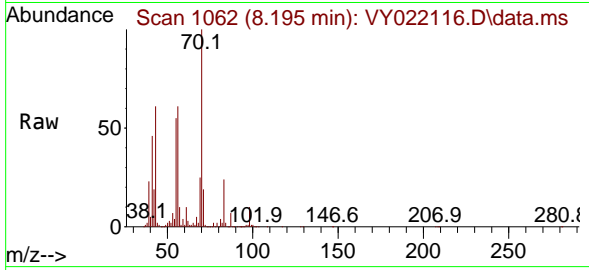

Tgt Ion: 43 Resp: 272059  
 Ion Ratio Lower Upper  
 43 100  
 61 14.0 18.9 28.3  
 87 11.0 13.7 20.5

Manual Integrations

APPROVED

Reviewed By :Semsettin Yesilyurt 05/05/2025  
 Supervised By :Mahesh Dadoda 05/05/2025

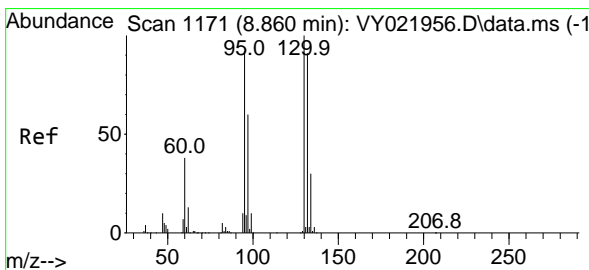
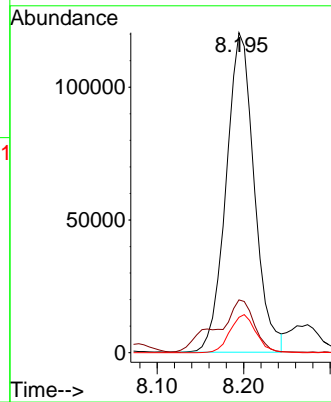
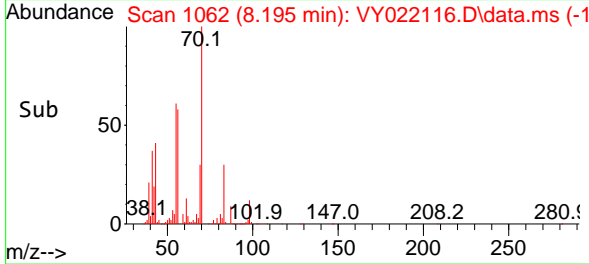

#44  
 Trichloroethene  
 Concen: 40.695 ug/l  
 RT: 8.865 min Scan# 1172  
 Delta R.T. 0.006 min  
 Lab File: VY022116.D  
 Acq: 01 May 2025 18:46

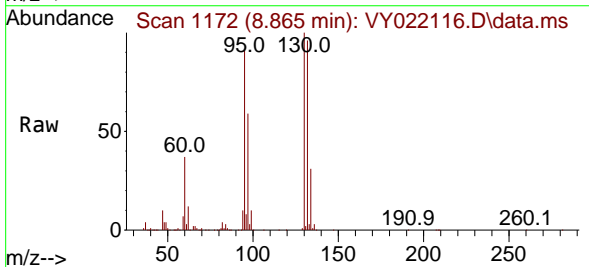

Tgt Ion:130 Resp: 162469  
 Ion Ratio Lower Upper  
 130 100  
 95 91.2 0.0 183.2

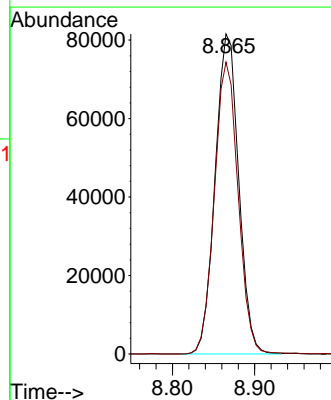
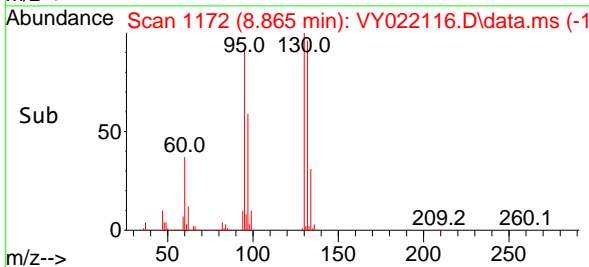

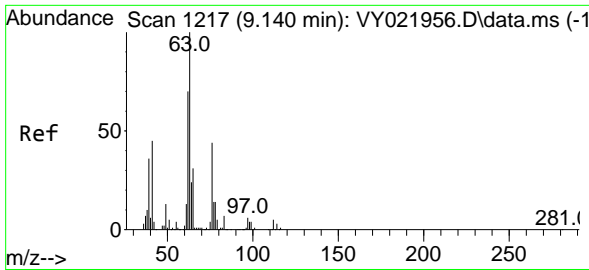

#45  
 1,2-Dichloropropane  
 Concen: 62.563 ug/l  
 RT: 9.139 min Scan# 1217  
 Delta R.T. -0.000 min  
 Lab File: VY022116.D  
 Acq: 01 May 2025 18:46

Instrument :

MSVOA\_Y

ClientSampleId :

SS-8MSD

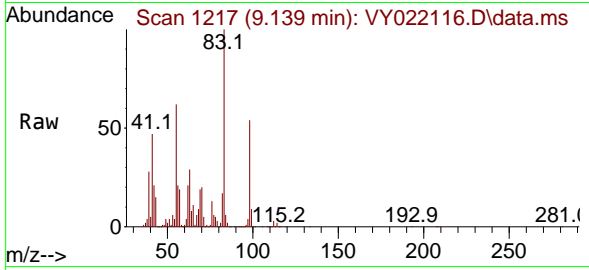

Tgt Ion: 63 Resp: 199420  
 Ion Ratio Lower Upper  
 63 100  
 65 36.6 25.2 37.8

Manual Integrations

APPROVED

Reviewed By :Semsettin Yesilyurt 05/05/2025  
 Supervised By :Mahesh Dadoda 05/05/2025

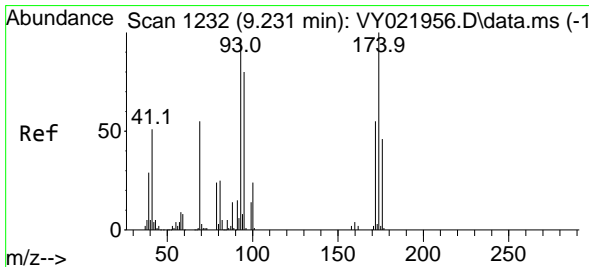
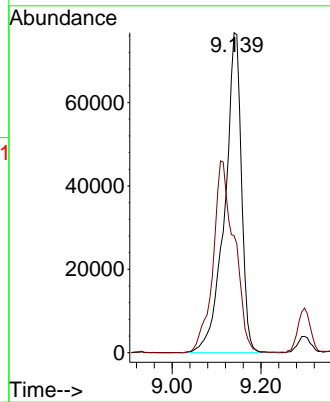
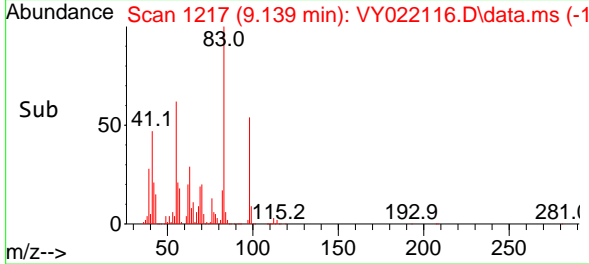

#46  
 Dibromomethane  
 Concen: 48.722 ug/l  
 RT: 9.231 min Scan# 1232  
 Delta R.T. -0.000 min  
 Lab File: VY022116.D  
 Acq: 01 May 2025 18:46

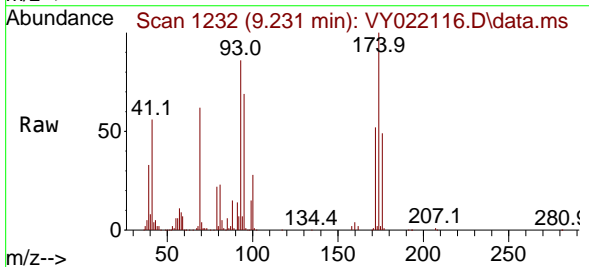

Tgt Ion: 93 Resp: 97217  
 Ion Ratio Lower Upper  
 93 100  
 95 81.6 66.7 100.1  
 174 118.2 84.6 127.0

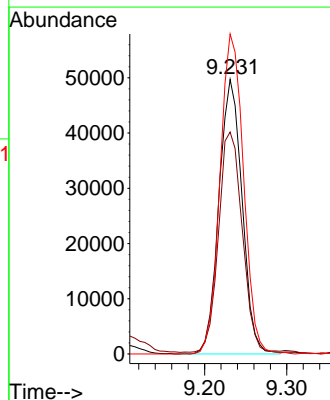
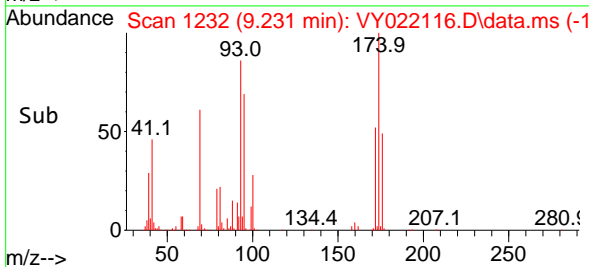

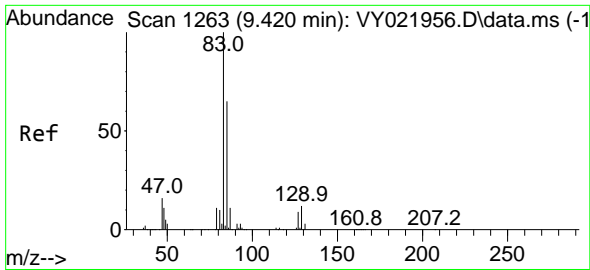

#47  
 Bromodichloromethane  
 Concen: 56.879 ug/l  
 RT: 9.420 min Scan# 1263  
 Delta R.T. -0.000 min  
 Lab File: VY022116.D  
 Acq: 01 May 2025 18:46

Instrument :

MSVOA\_Y

Client Sample Id :

SS-8MSD

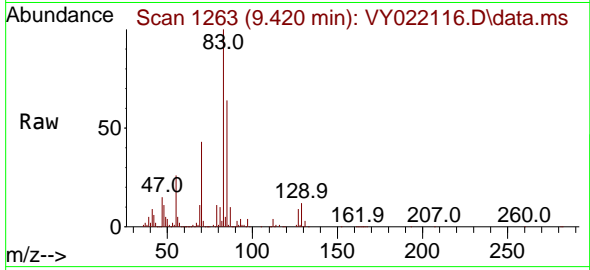

Tgt Ion: 83 Resp: 28352  
 Ion Ratio Lower Upper  
 83 100  
 85 64.2 51.8 77.8  
 127 8.9 7.0 10.6

Manual Integrations

APPROVED

Reviewed By :Semsettin Yesilyurt 05/05/2025  
 Supervised By :Mahesh Dadoda 05/05/2025

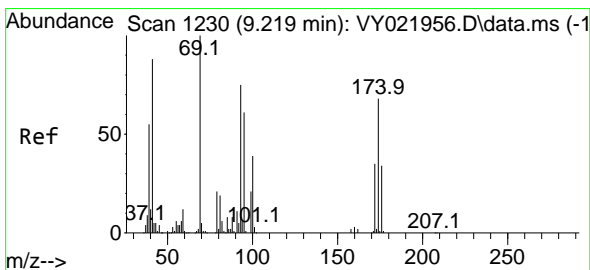
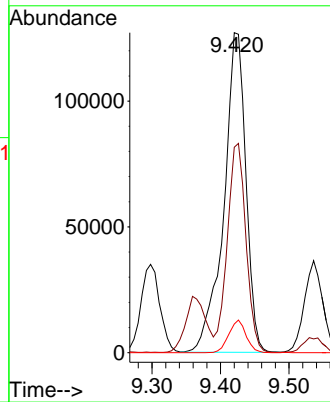
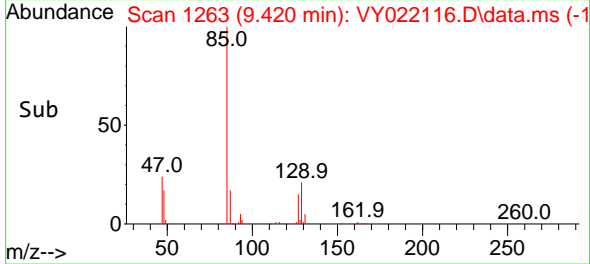

#48  
 Methyl methacrylate  
 Concen: 44.173 ug/l  
 RT: 9.219 min Scan# 1230  
 Delta R.T. -0.000 min  
 Lab File: VY022116.D  
 Acq: 01 May 2025 18:46

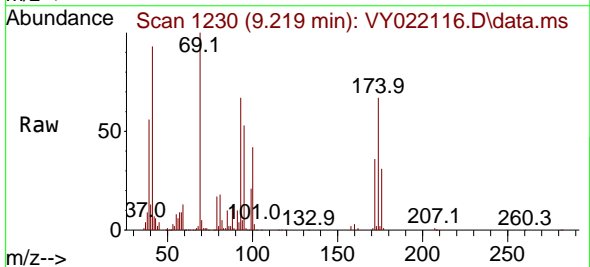

Tgt Ion: 41 Resp: 64943  
 Ion Ratio Lower Upper  
 41 100  
 69 114.3 85.5 128.3  
 39 75.8 46.2 69.4#

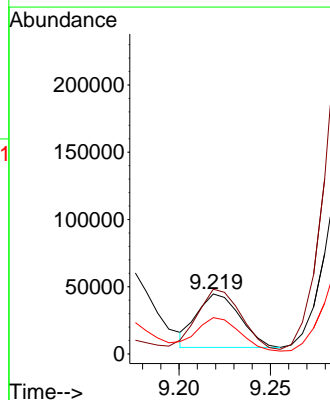
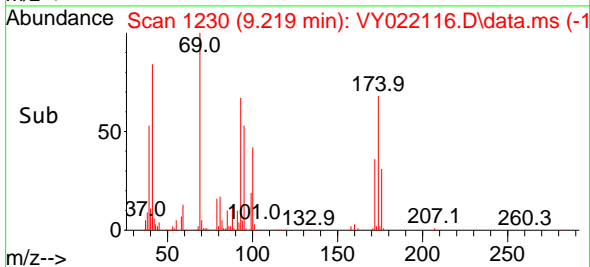

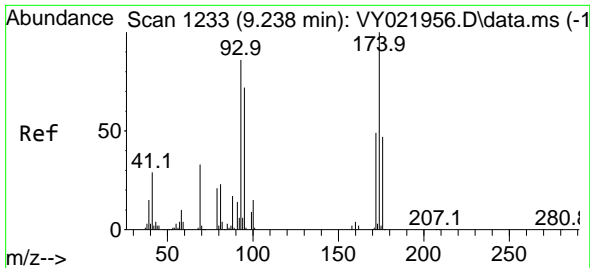

#49  
 1,4-Dioxane  
 Concen: 1058.294 ug/l  
 RT: 9.225 min Scan# 1231  
 Delta R.T. -0.013 min  
 Lab File: VY022116.D  
 Acq: 01 May 2025 18:46

Instrument :

MSVOA\_Y

ClientSampleId :

SS-8MSD

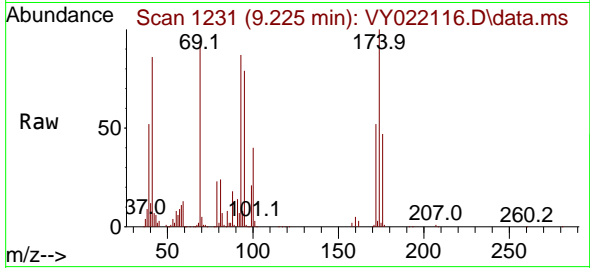

Tgt Ion: 88 Resp: 22500  
 Ion Ratio Lower Upper  
 88 100  
 43 0.0 21.3 31.9  
 58 45.5 50.5 75.7

Manual Integrations

APPROVED

Reviewed By :Semsettin Yesilyurt 05/05/2025  
 Supervised By :Mahesh Dadoda 05/05/2025

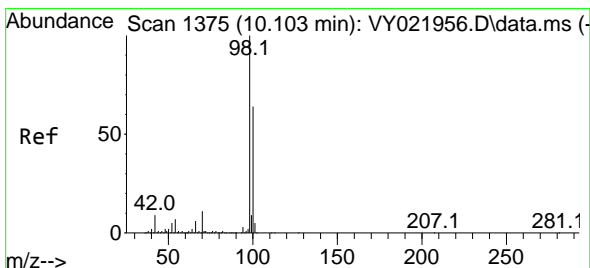
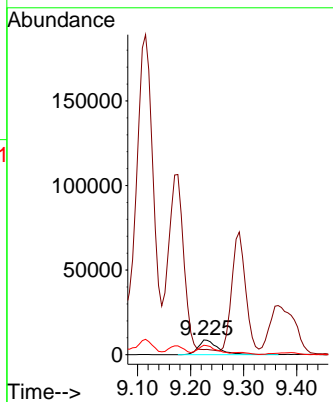
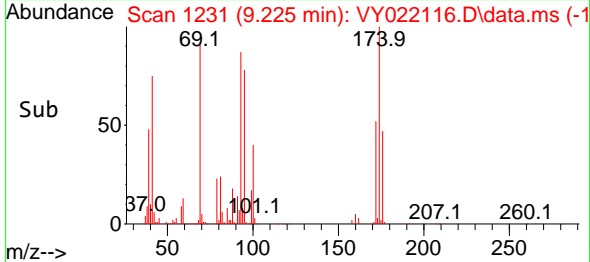

#50  
 Toluene-d8  
 Concen: 76.816 ug/l  
 RT: 10.109 min Scan# 1376  
 Delta R.T. 0.006 min  
 Lab File: VY022116.D  
 Acq: 01 May 2025 18:46

Tgt Ion: 98 Resp: 994087  
 Ion Ratio Lower Upper  
 98 100  
 100 30.1 51.6 77.4

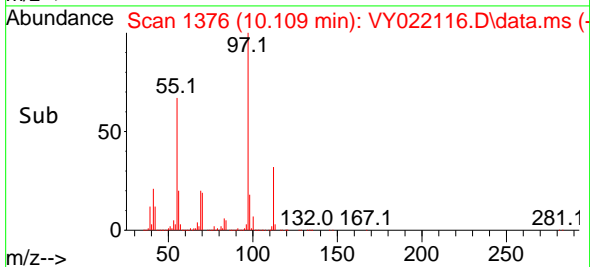
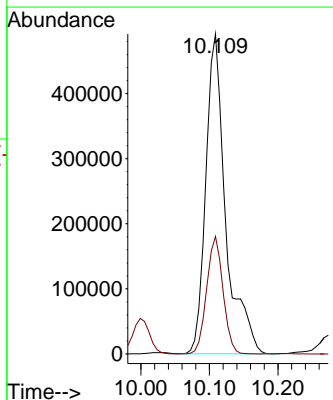
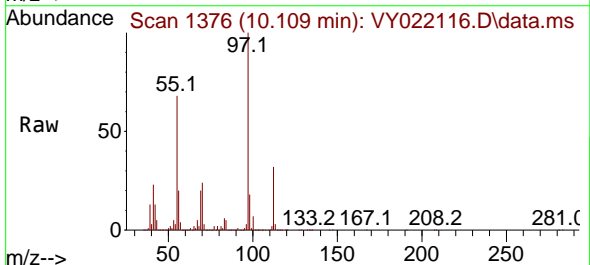

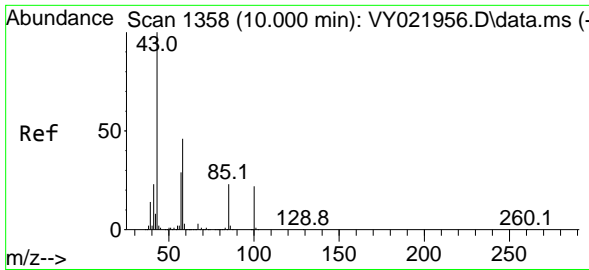

#51  
 4-Methyl-2-Pentanone  
 Concen: 264.904 ug/l  
 RT: 9.999 min Scan# 1358  
 Delta R.T. -0.000 min  
 Lab File: VY022116.D  
 Acq: 01 May 2025 18:46

Instrument : MSVOA\_Y  
 ClientSampleId : SS-8MSD

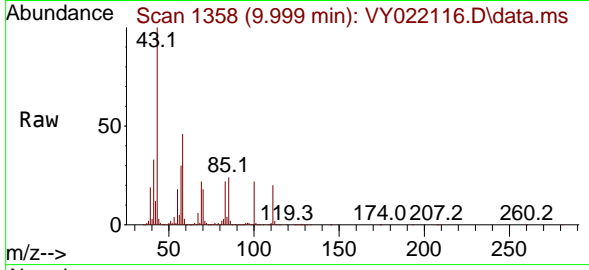

Tgt Ion: 43 Resp: 44163  
 Ion Ratio Lower Upper  
 43 100  
 58 44.4 36.6 55.0

Manual Integrations  
 APPROVED

Reviewed By :Semsettin Yesilyurt 05/05/2025  
 Supervised By :Mahesh Dadoda 05/05/2025

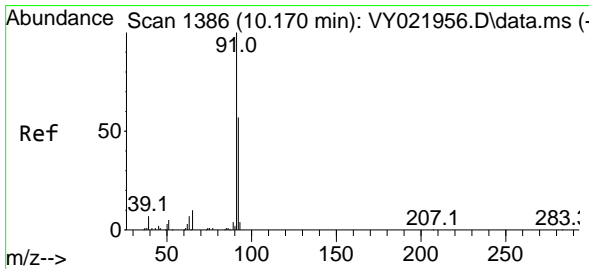
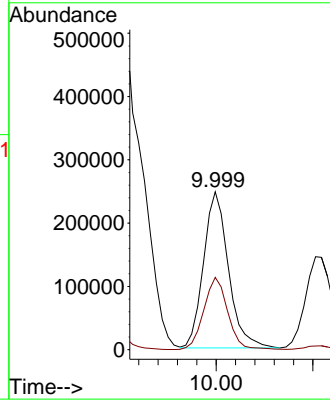
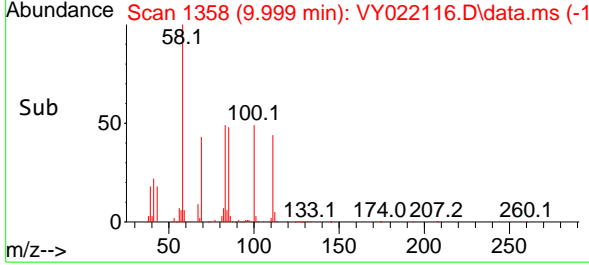

#52  
 Toluene  
 Concen: 631.195 ug/l  
 RT: 10.170 min Scan# 1386  
 Delta R.T. -0.000 min  
 Lab File: VY022116.D  
 Acq: 01 May 2025 18:46

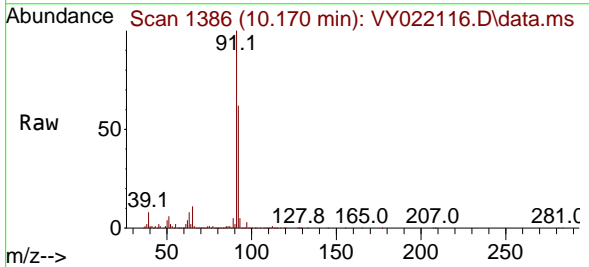

Tgt Ion: 92 Resp: 5889121  
 Ion Ratio Lower Upper  
 92 100  
 91 164.5 138.6 207.8

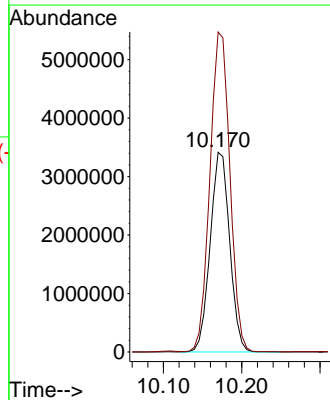
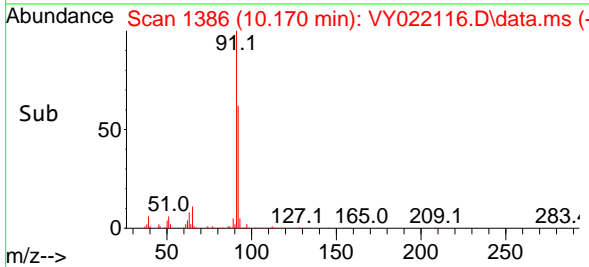

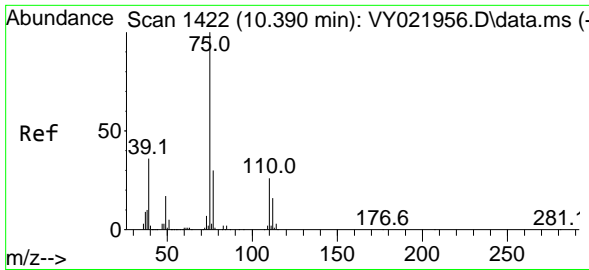

#53  
 t-1,3-Dichloropropene  
 Concen: 46.483 ug/l  
 RT: 10.395 min Scan# 1422  
 Delta R.T. 0.006 min  
 Lab File: VY022116.D  
 Acq: 01 May 2025 18:46

Instrument :

MSVOA\_Y

Client Sample Id :

SS-8MSD

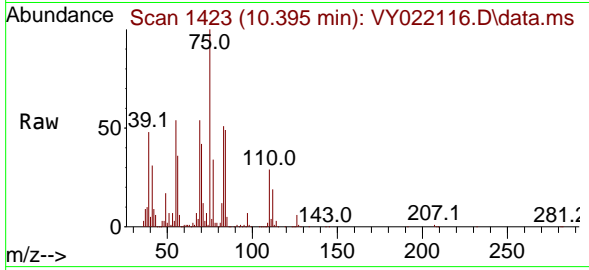

Tgt Ion: 75 Resp: 19874  
 Ion Ratio Lower Upper  
 75 100  
 77 33.6 24.0 36.0

Manual Integrations

APPROVED

Reviewed By :Semsettin Yesilyurt 05/05/2025  
 Supervised By :Mahesh Dadoda 05/05/2025

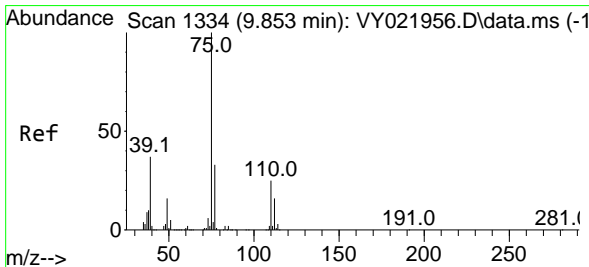
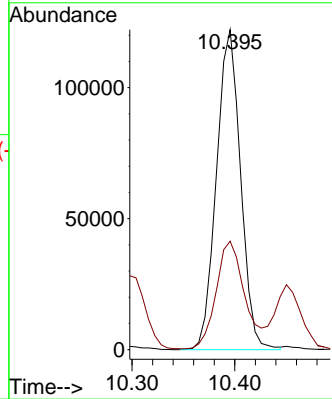
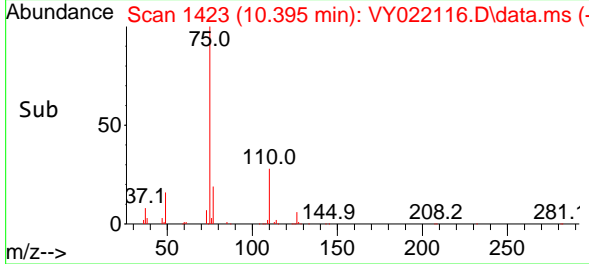

#54  
 cis-1,3-Dichloropropene  
 Concen: 48.029 ug/l  
 RT: 9.859 min Scan# 1335  
 Delta R.T. 0.006 min  
 Lab File: VY022116.D  
 Acq: 01 May 2025 18:46

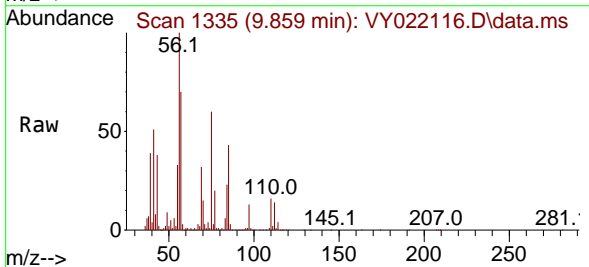

Tgt Ion: 75 Resp: 244107  
 Ion Ratio Lower Upper  
 75 100  
 77 33.6 26.6 40.0  
 39 55.7 29.6 44.4#

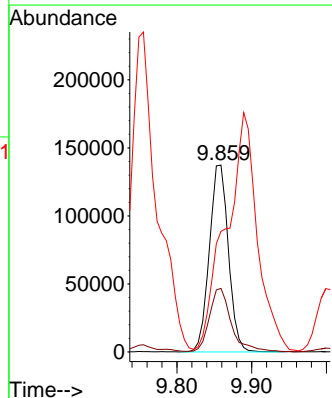
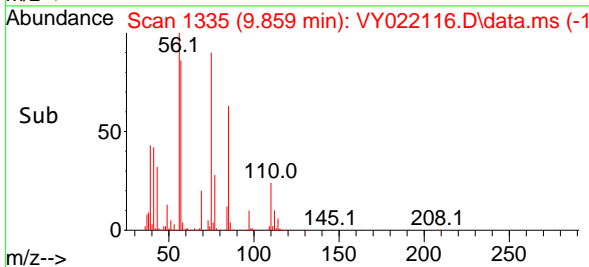

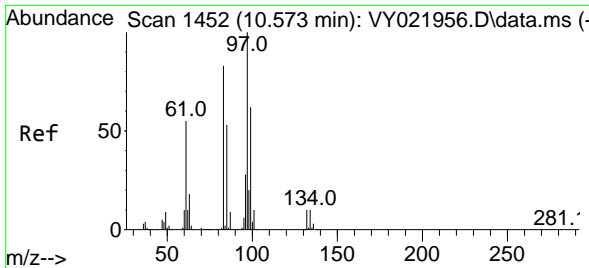

#55  
 1,1,2-Trichloroethane  
 Concen: 1282.090 ug/l  
 RT: 10.548 min Scan# 1448  
 Delta R.T. -0.025 min  
 Lab File: VY022116.D  
 Acq: 01 May 2025 18:46

Instrument : MSVOA\_Y  
 ClientSampleId : SS-8MSD

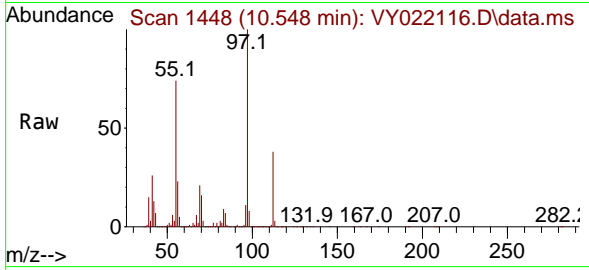

Tgt Ion: 97 Resp: 3417190  
 Ion Ratio Lower Upper  
 97 100  
 83 8.7 66.7 100.1#  
 85 1.0 42.6 64.0#  
 99 0.3 49.7 74.5#

Manual Integrations  
**APPROVED**  
 Reviewed By :Semsettin Yesilyurt 05/05/2025  
 Supervised By :Mahesh Dadoda 05/05/2025

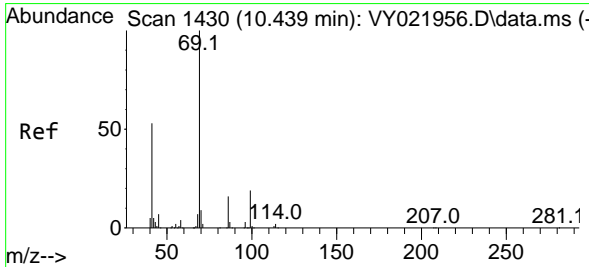
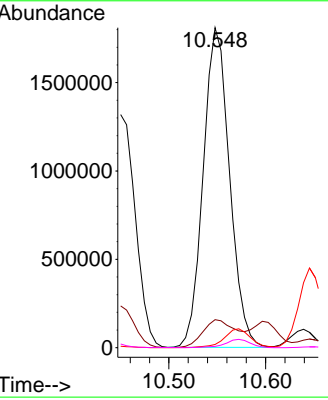
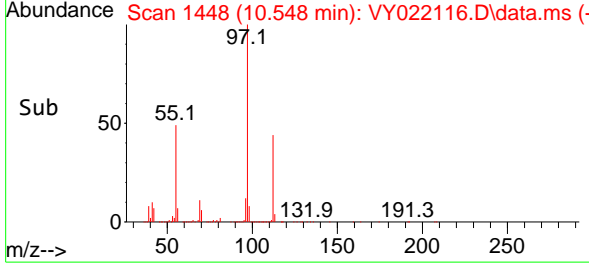

#56  
 Ethyl methacrylate  
 Concen: 401.003 ug/l  
 RT: 10.450 min Scan# 1432  
 Delta R.T. 0.012 min  
 Lab File: VY022116.D  
 Acq: 01 May 2025 18:46

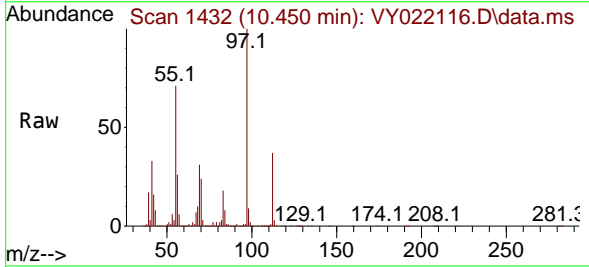

Tgt Ion: 69 Resp: 1222245  
 Ion Ratio Lower Upper  
 69 100  
 41 82.6 40.7 61.1#  
 39 34.6 23.3 34.9

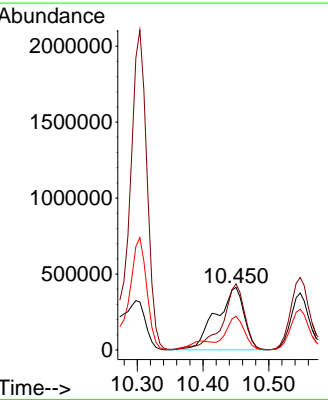
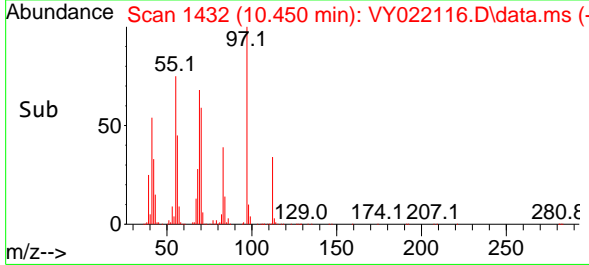



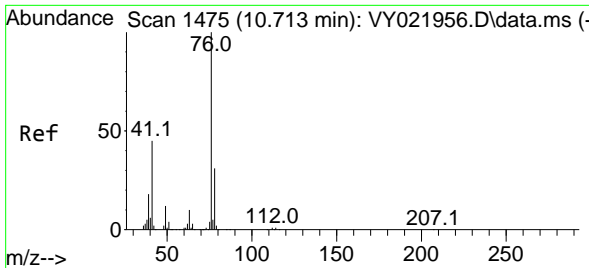

#57  
 1,3-Dichloropropane  
 Concen: 47.566 ug/l  
 RT: 10.718 min Scan# 1475  
 Delta R.T. 0.006 min  
 Lab File: VY022116.D  
 Acq: 01 May 2025 18:46

Instrument : MSVOA\_Y  
 ClientSampleId : SS-8MSD

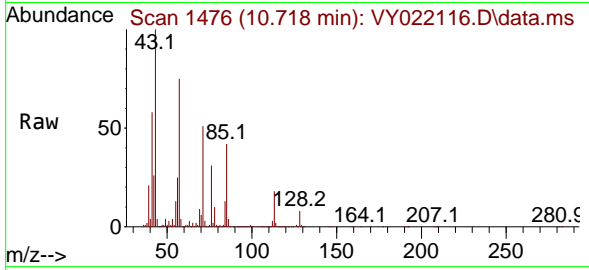

Tgt Ion: 76 Resp: 203249  
 Ion Ratio Lower Upper  
 76 100  
 78 33.4 26.6 39.8

Manual Integrations  
 APPROVED

Reviewed By :Semsettin Yesilyurt 05/05/2025  
 Supervised By :Mahesh Dadoda 05/05/2025

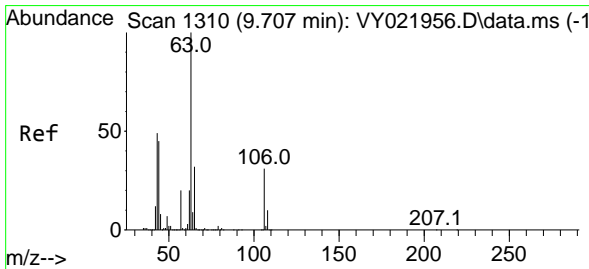
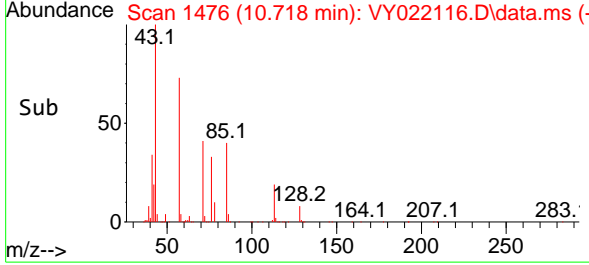
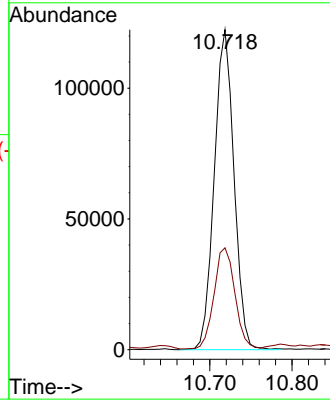

#58  
 2-Chloroethyl Vinyl ether  
 Concen: 270.562 ug/l  
 RT: 9.713 min Scan# 1311  
 Delta R.T. 0.006 min  
 Lab File: VY022116.D  
 Acq: 01 May 2025 18:46

Tgt Ion: 63 Resp: 403206  
 Ion Ratio Lower Upper  
 63 100  
 106 32.5 25.3 37.9

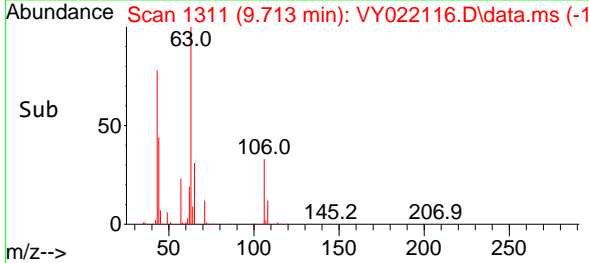
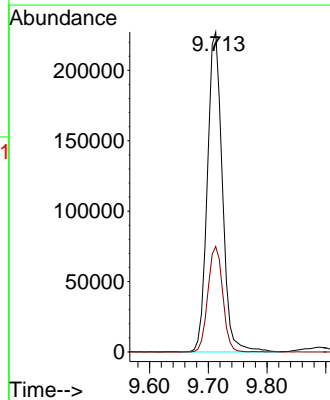
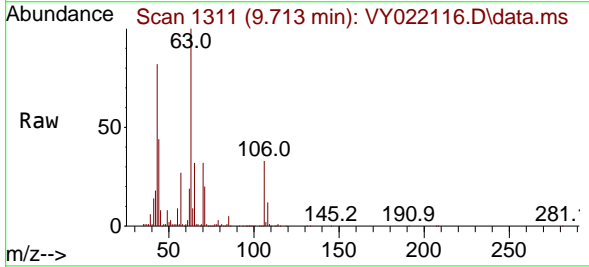

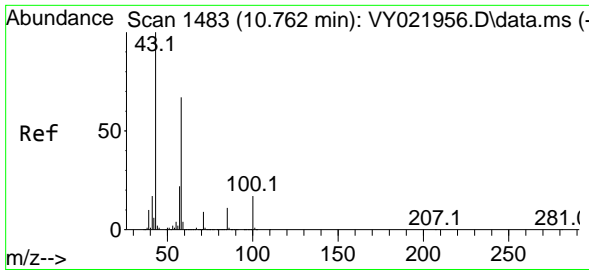

#59  
 2-Hexanone  
 Concen: 2483.061 ug/l  
 RT: 10.737 min Scan# 1483  
 Delta R.T. -0.025 min  
 Lab File: VY022116.D  
 Acq: 01 May 2025 18:46

Instrument : MSVOA\_Y  
 Client Sample Id : SS-8MSD

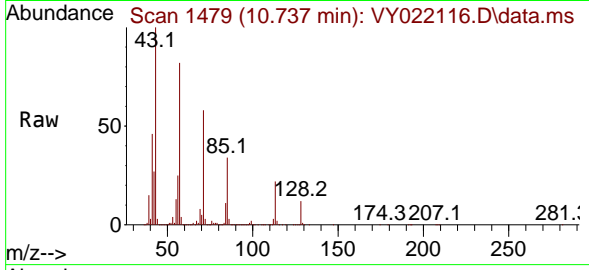

Tgt Ion: 43 Resp: 273041  
 Ion Ratio Lower Upper  
 43 100  
 58 0.0 32.0 96.0

Manual Integrations  
**APPROVED**

Reviewed By :Semsettin Yesilyurt 05/05/2025  
 Supervised By :Mahesh Dadoda 05/05/2025

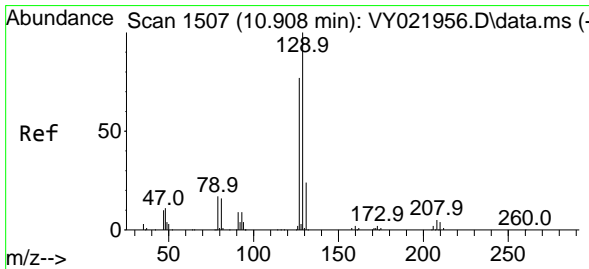
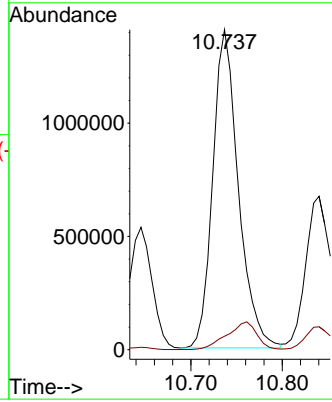
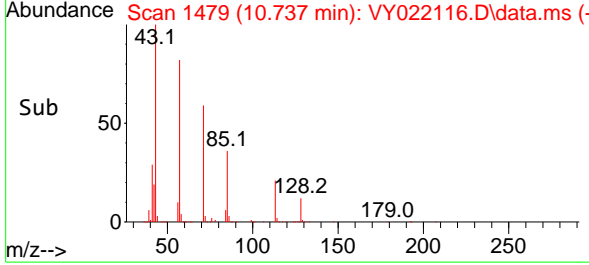

#60  
 Dibromochloromethane  
 Concen: 43.975 ug/l  
 RT: 10.914 min Scan# 1508  
 Delta R.T. 0.006 min  
 Lab File: VY022116.D  
 Acq: 01 May 2025 18:46

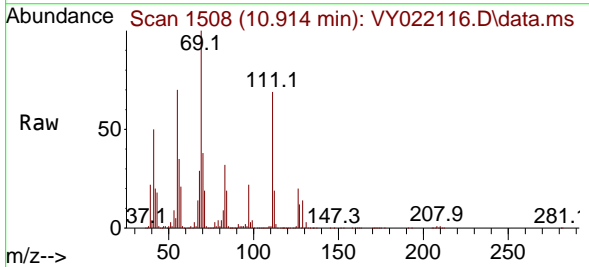

Tgt Ion:129 Resp: 162273  
 Ion Ratio Lower Upper  
 129 100  
 127 91.4 38.5 115.3

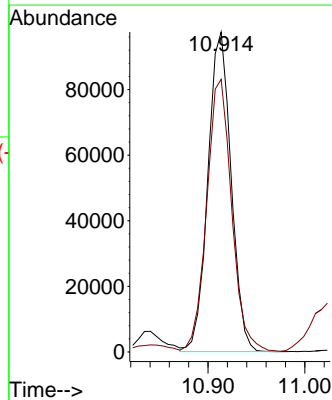
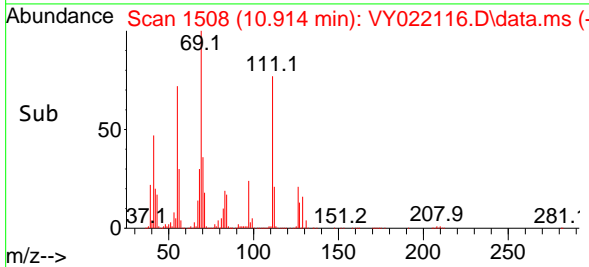

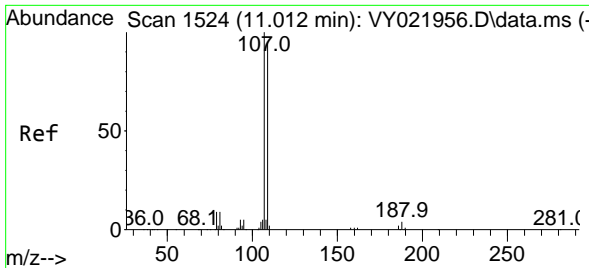

#61  
 1,2-Dibromoethane  
 Concen: 47.231 ug/l  
 RT: 11.017 min Scan# 11  
 Delta R.T. 0.006 min  
 Lab File: VY022116.D  
 Acq: 01 May 2025 18:46

Instrument : MSVOA\_Y  
 ClientSampleId : SS-8MSD

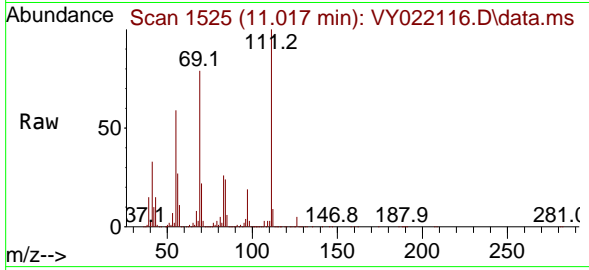

Tgt Ion: 107 Resp: 11884  
 Ion Ratio Lower Upper  
 107 100  
 109 105.7 75.8 113.8

Manual Integrations  
**APPROVED**

Reviewed By : Semsettin Yesilyurt 05/05/2025  
 Supervised By : Mahesh Dadoda 05/05/2025

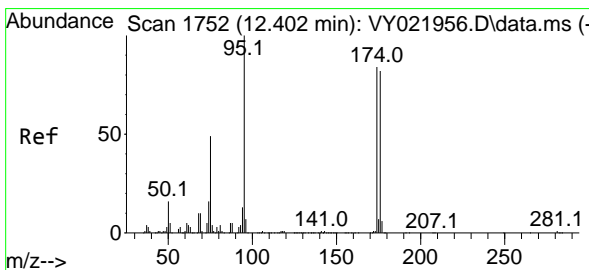
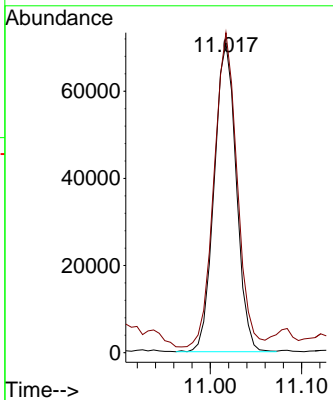
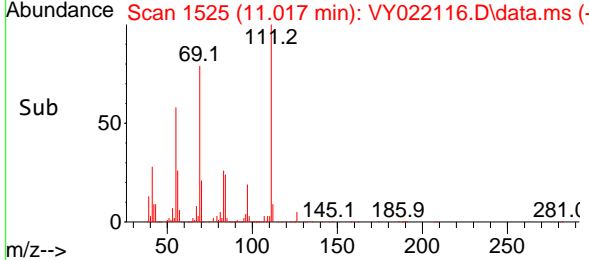

#62  
 4-Bromofluorobenzene  
 Concen: 168.135 ug/l  
 RT: 12.401 min Scan# 1752  
 Delta R.T. -0.000 min  
 Lab File: VY022116.D  
 Acq: 01 May 2025 18:46

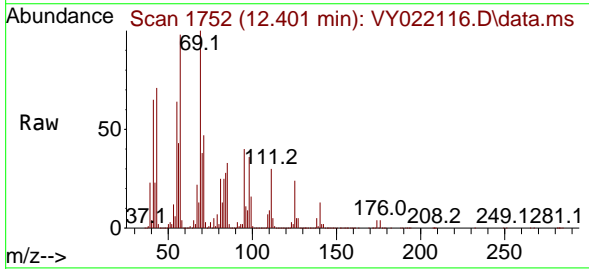

Tgt Ion: 95 Resp: 732478  
 Ion Ratio Lower Upper  
 95 100  
 174 14.6 0.0 179.0  
 176 13.7 0.0 171.8

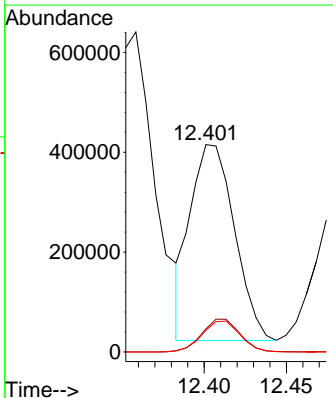
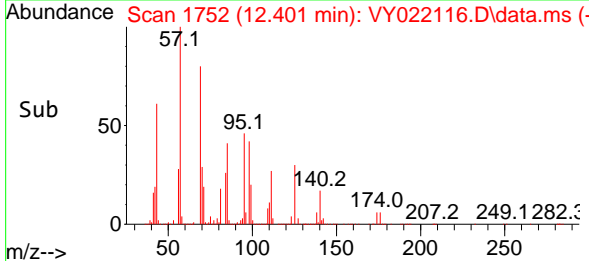

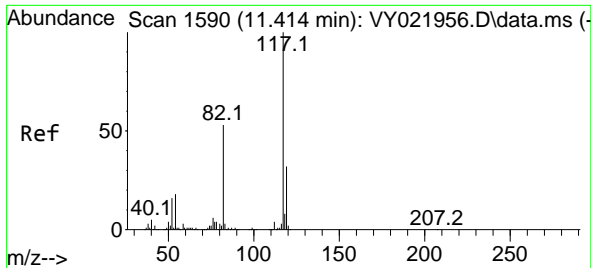

#63  
 Chlorobenzene-d5  
 Concen: 50.000 ug/l  
 RT: 11.420 min Scan# 117  
 Delta R.T. 0.006 min  
 Lab File: VY022116.D  
 Acq: 01 May 2025 18:46

Instrument :

MSVOA\_Y

ClientSampleId :

SS-8MSD

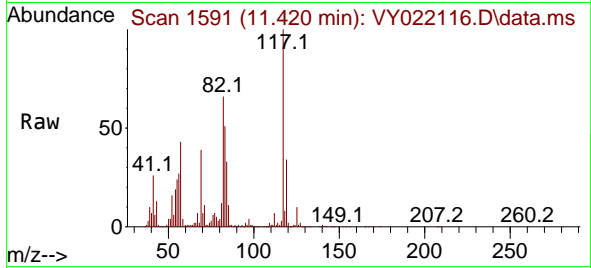

Tgt Ion:117 Resp: 31338  
 Ion Ratio Lower Upper  
 117 100  
 82 0.0 42.1 63.1  
 119 33.7 25.7 38.5

Manual Integrations

APPROVED

Reviewed By :Semsettin Yesilyurt 05/05/2025  
 Supervised By :Mahesh Dadoda 05/05/2025

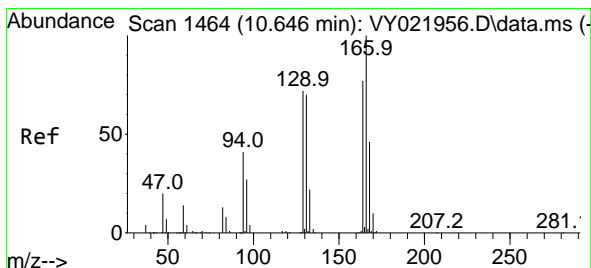
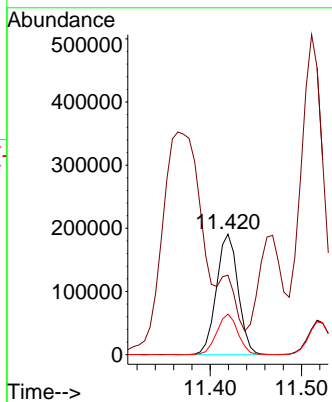
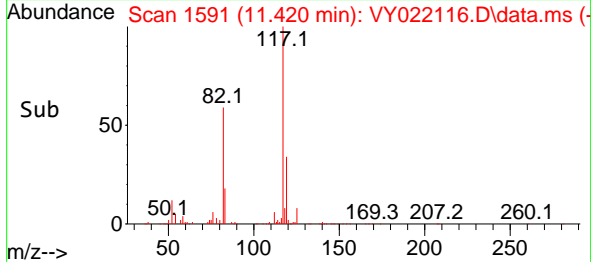

#64  
 Tetrachloroethene  
 Concen: 29.593 ug/l  
 RT: 10.645 min Scan# 1464  
 Delta R.T. -0.000 min  
 Lab File: VY022116.D  
 Acq: 01 May 2025 18:46

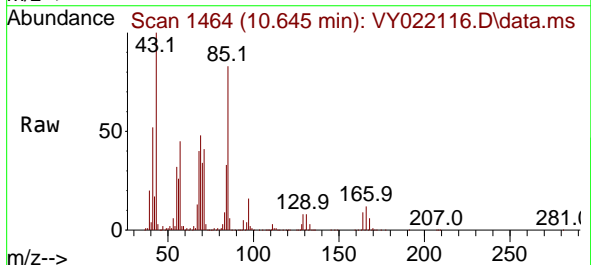

Tgt Ion:164 Resp: 87487  
 Ion Ratio Lower Upper  
 164 100  
 166 126.2 103.6 155.4  
 129 87.9 74.2 111.4  
 131 88.2 72.6 108.8

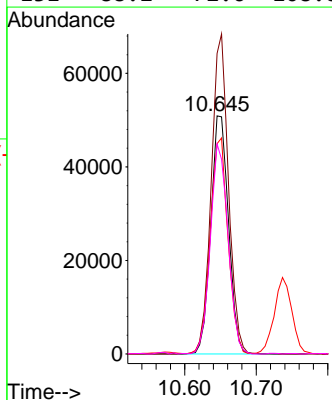
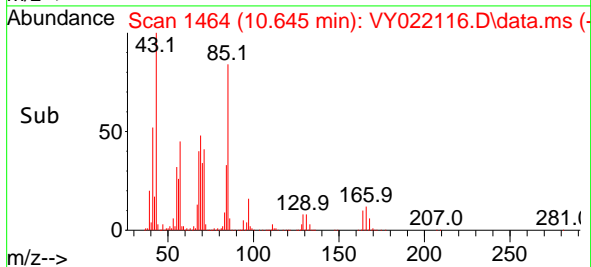

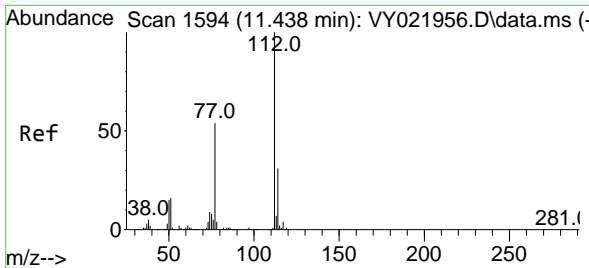

#65  
 Chlorobenzene  
 Concen: 47.023 ug/l  
 RT: 11.444 min Scan# 1112  
 Delta R.T. 0.006 min  
 Lab File: VY022116.D  
 Acq: 01 May 2025 18:46

Instrument : MSVOA\_Y  
 ClientSampleId : SS-8MSD

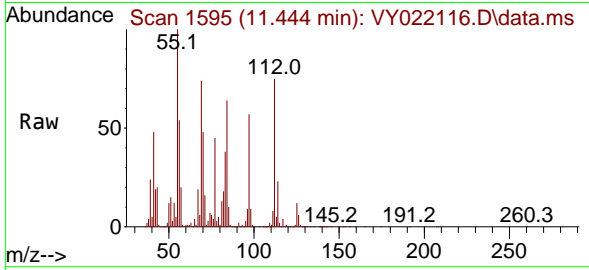

Tgt Ion:112 Resp: 32953  
 Ion Ratio Lower Upper  
 112 100  
 114 31.2 25.0 37.4

Manual Integrations  
**APPROVED**

Reviewed By :Semsettin Yesilyurt 05/05/2025  
 Supervised By :Mahesh Dadoda 05/05/2025

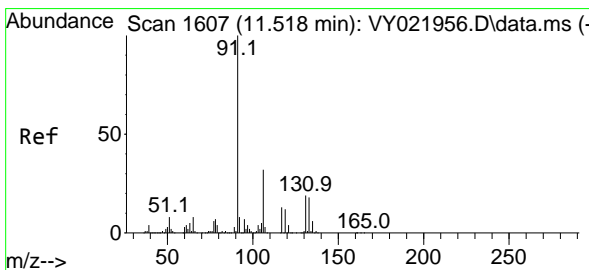
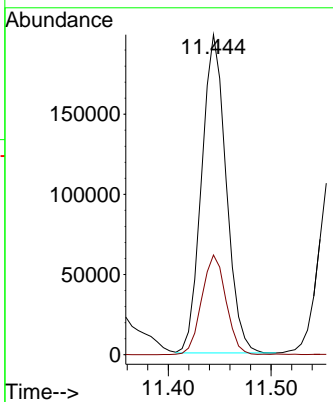
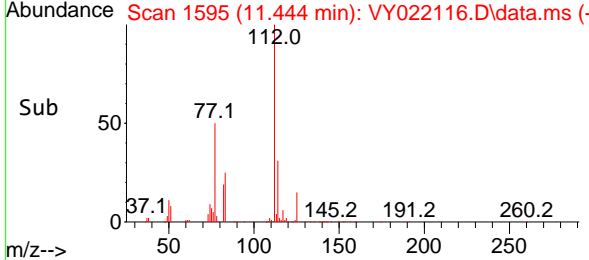

#66  
 1,1,1,2-Tetrachloroethane  
 Concen: 52.482 ug/l  
 RT: 11.517 min Scan# 1607  
 Delta R.T. -0.000 min  
 Lab File: VY022116.D  
 Acq: 01 May 2025 18:46

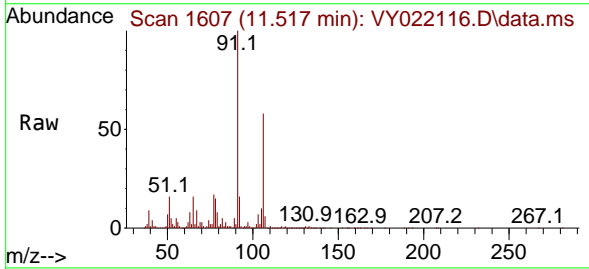

Tgt Ion:131 Resp: 129485  
 Ion Ratio Lower Upper  
 131 100  
 133 94.7 47.8 143.3  
 119 65.0 32.4 97.0

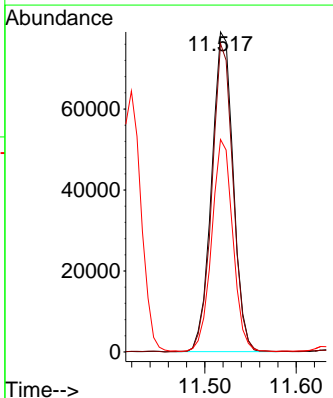
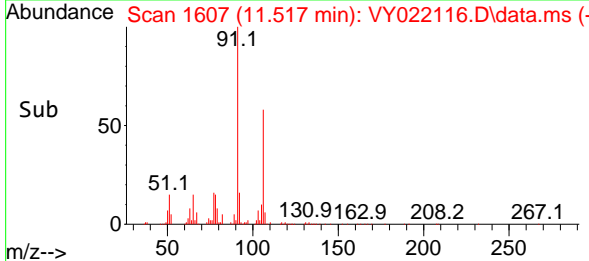

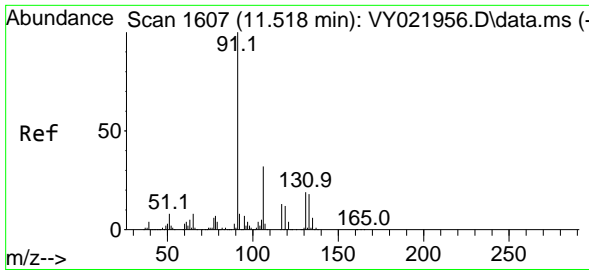

#67  
 Ethyl Benzene  
 Concen: 1616.239 ug/l  
 RT: 11.517 min Scan# 1607  
 Delta R.T. -0.000 min  
 Lab File: VY022116.D  
 Acq: 01 May 2025 18:46

Instrument : MSVOA\_Y  
 Client Sample Id : SS-8MSD

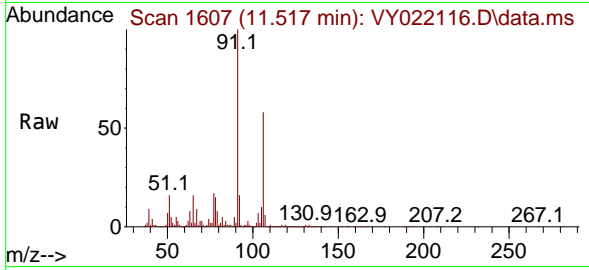

Tgt Ion: 91 Resp: 1852856  
 Ion Ratio Lower Upper  
 91 100  
 106 58.2 25.9 38.9

Manual Integrations  
**APPROVED**

Reviewed By : Semsettin Yesilyurt 05/05/2025  
 Supervised By : Mahesh Dadoda 05/05/2025

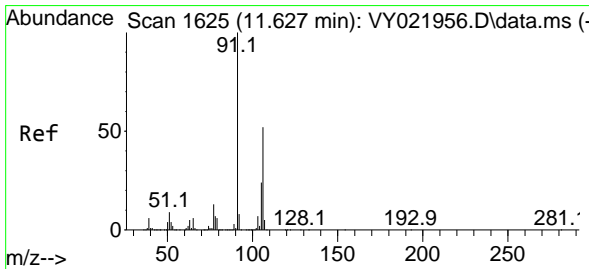
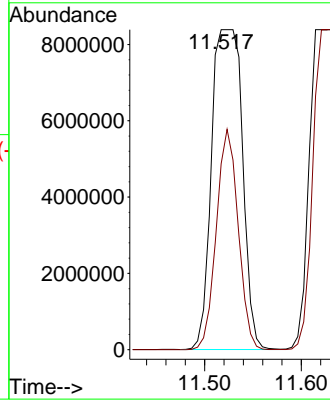
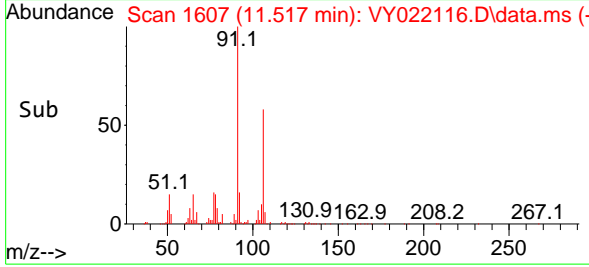

#68  
 m/p-Xylenes  
 Concen: 5006.751 ug/l m  
 RT: 11.621 min Scan# 1624  
 Delta R.T. -0.007 min  
 Lab File: VY022116.D  
 Acq: 01 May 2025 18:46

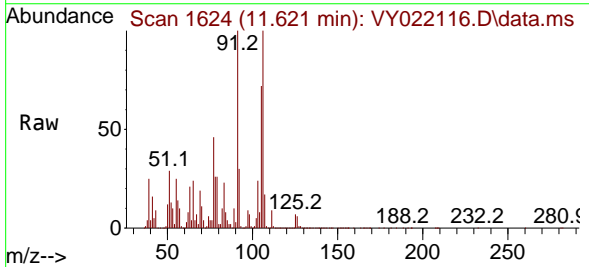

Tgt Ion: 106 Resp: 22839702  
 Ion Ratio Lower Upper  
 106 100  
 91 81.1 156.2 234.2

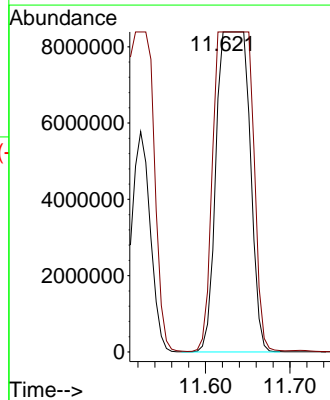
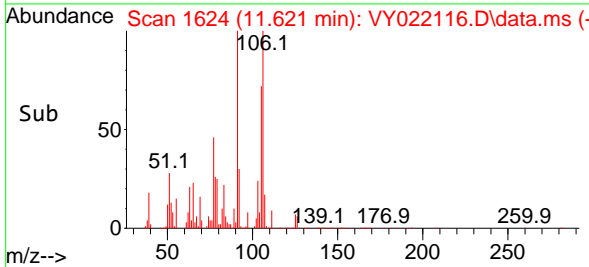

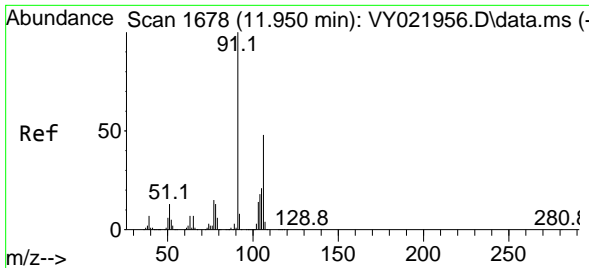

#69  
 o-Xylene  
 Concen: 4277.987 ug/l  
 RT: 11.950 min Scan# 1678  
 Delta R.T. -0.000 min  
 Lab File: VY022116.D  
 Acq: 01 May 2025 18:46

**Instrument :**  
 MSVOA\_Y  
**ClientSampleId :**  
 SS-8MSD

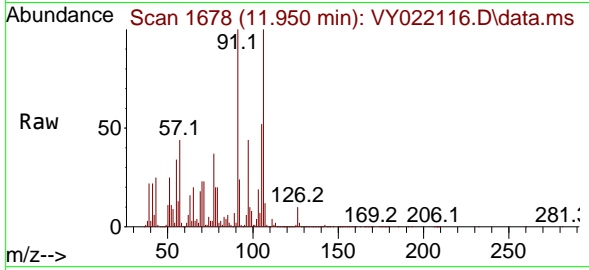

Tgt Ion:106 Resp:1798692  
 Ion Ratio Lower Upper  
 106 100  
 91 0.0 103.0 308.9

**Manual Integrations**  
**APPROVED**  
 Reviewed By :Semsettin Yesilyurt 05/05/2025  
 Supervised By :Mahesh Dadoda 05/05/2025

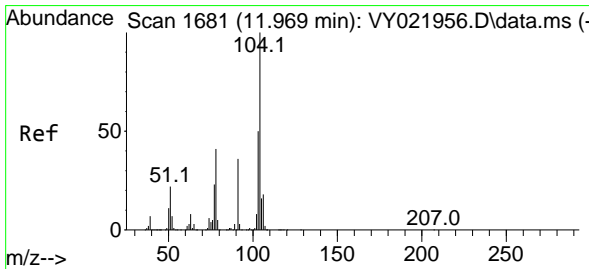
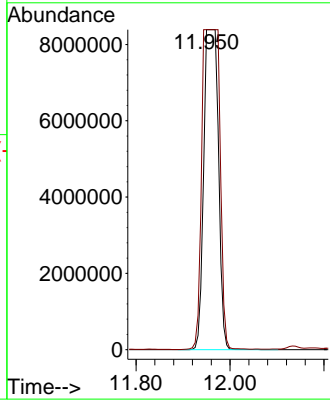
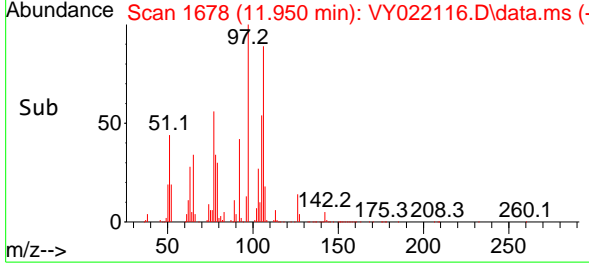

#70  
 Styrene  
 Concen: 238.369 ug/l  
 RT: 11.962 min Scan# 1680  
 Delta R.T. -0.007 min  
 Lab File: VY022116.D  
 Acq: 01 May 2025 18:46

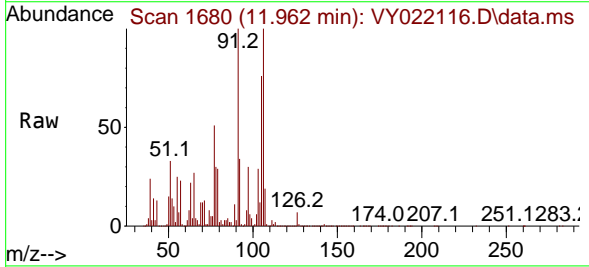

Tgt Ion:104 Resp: 1682772  
 Ion Ratio Lower Upper  
 104 100  
 78 243.4 36.6 54.8#  
 103 233.9 43.8 65.8#

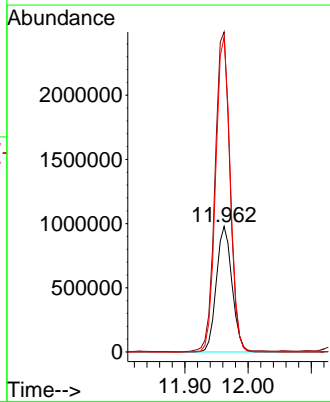
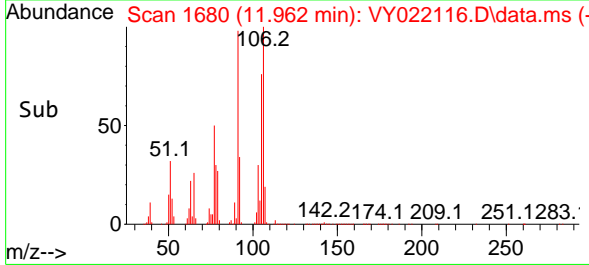

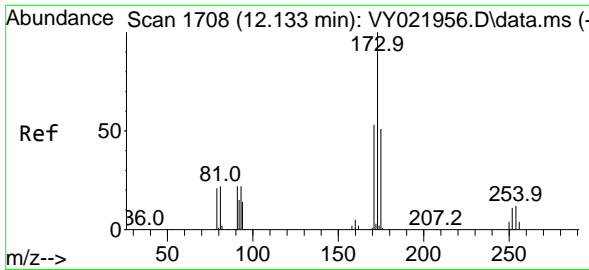

#71  
 Bromoform  
 Concen: 61.979 ug/l  
 RT: 12.133 min Scan# 1708  
 Delta R.T. -0.000 min  
 Lab File: VY022116.D  
 Acq: 01 May 2025 18:46

Instrument : MSVOA\_Y  
 Client Sample Id : SS-8MSD

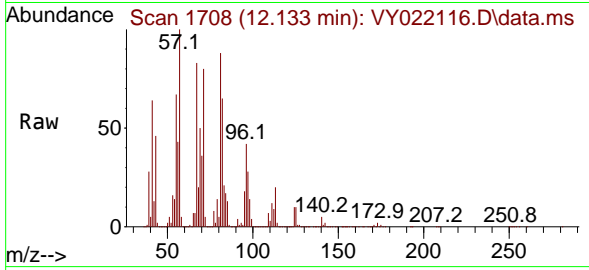

Tgt Ion:173 Resp: 88904  
 Ion Ratio Lower Upper  
 173 100  
 175 49.3 24.3 72.8  
 254 0.1 0.0 0.0

Manual Integrations  
**APPROVED**

Reviewed By :Semsettin Yesilyurt 05/05/2025  
 Supervised By :Mahesh Dadoda 05/05/2025

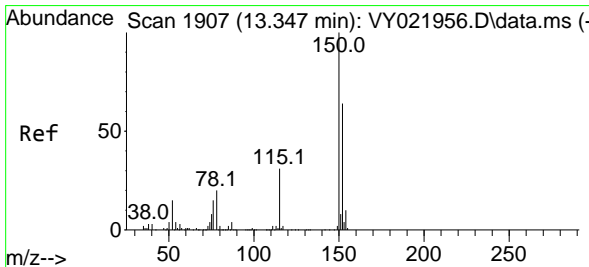
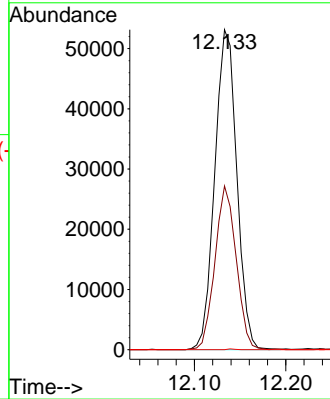
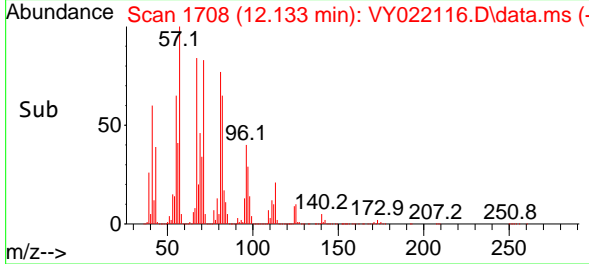

#72  
 1,4-Dichlorobenzene-d4  
 Concen: 50.000 ug/l m  
 RT: 13.352 min Scan# 1908  
 Delta R.T. 0.006 min  
 Lab File: VY022116.D  
 Acq: 01 May 2025 18:46

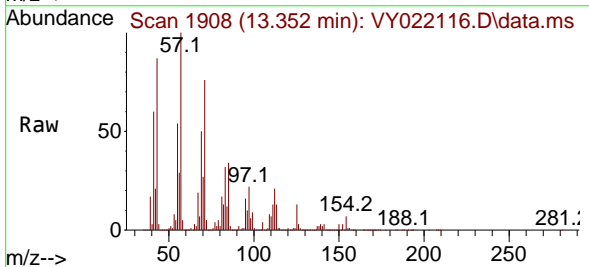

Tgt Ion:152 Resp: 398456  
 Ion Ratio Lower Upper  
 152 100  
 115 0.0 28.0 84.0#  
 150 0.0 0.0 345.6

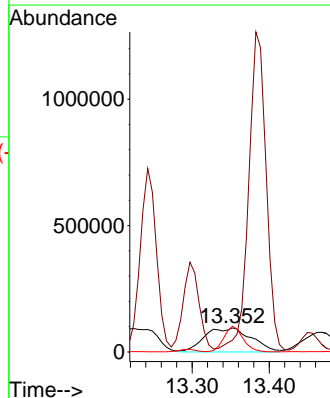
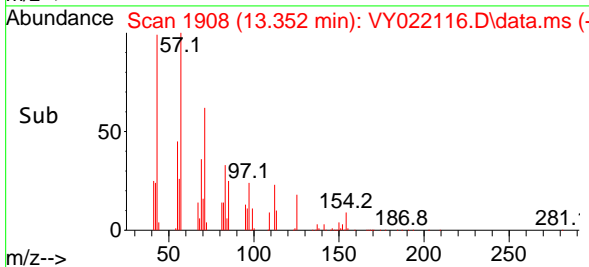



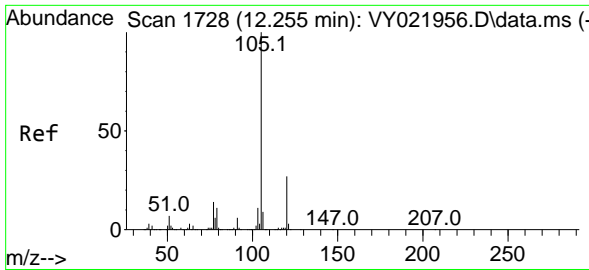

#73  
 Isopropylbenzene  
 Concen: 323.025 ug/l  
 RT: 12.261 min Scan# 1729  
 Delta R.T. 0.006 min  
 Lab File: VY022116.D  
 Acq: 01 May 2025 18:46

Instrument :  
 MSVOA\_Y  
 ClientSampleId :  
 SS-8MSD

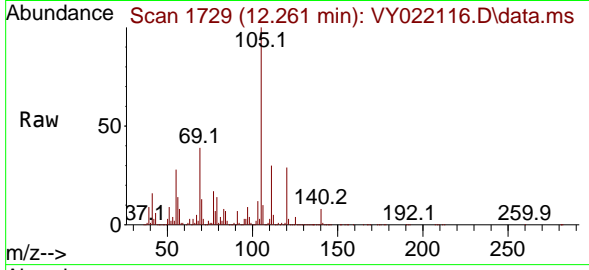

Tgt Ion: 105 Resp: 859925  
 Ion Ratio Lower Upper  
 105 100  
 120 28.1 13.5 40.5

Manual Integrations  
 APPROVED

Reviewed By :Semsettin Yesilyurt 05/05/2025  
 Supervised By :Mahesh Dadoda 05/05/2025

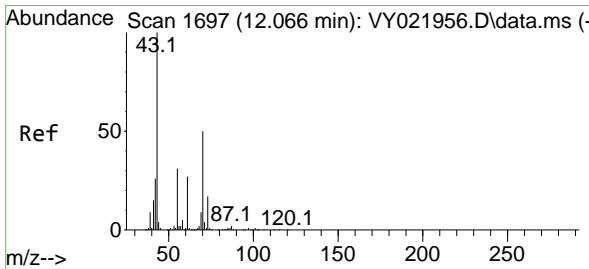
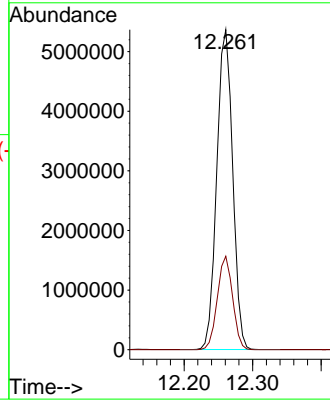
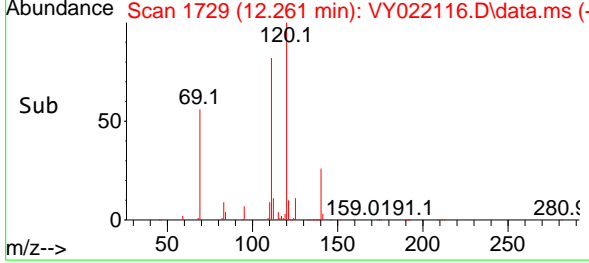

#74  
 N-amy1 acetate  
 Concen: 1348.493 ug/l  
 RT: 12.060 min Scan# 1696  
 Delta R.T. -0.007 min  
 Lab File: VY022116.D  
 Acq: 01 May 2025 18:46

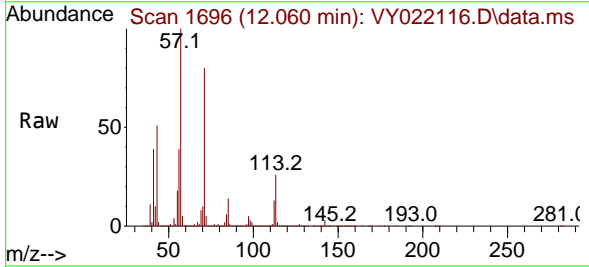

Tgt Ion: 43 Resp: 6167681  
 Ion Ratio Lower Upper  
 43 100  
 70 15.9 43.2 64.8#  
 55 12.3 25.7 38.5#  
 61 0.5 23.0 34.6#

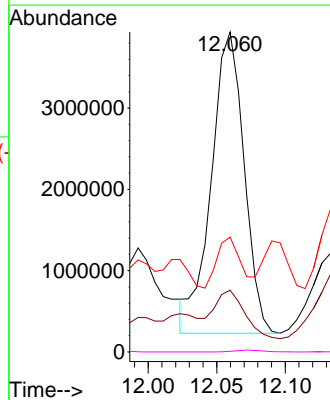
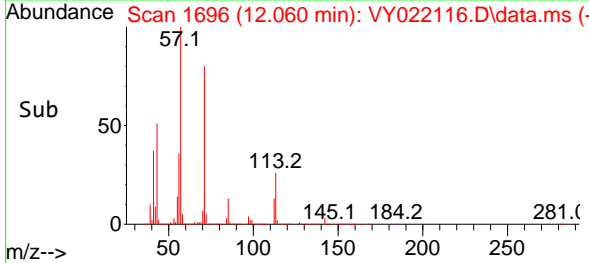

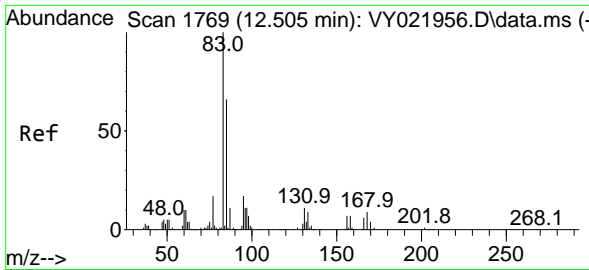

#75  
 1,1,2,2-Tetrachloroethane  
 Concen: 195.416 ug/l  
 RT: 12.462 min Scan# 1762  
 Delta R.T. -0.043 min  
 Lab File: VY022116.D  
 Acq: 01 May 2025 18:46

Instrument : MSVOA\_Y  
 ClientSampleId : SS-8MSD

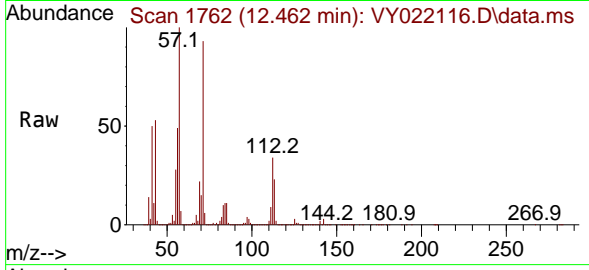

Tgt Ion: 83 Resp: 87707  
 Ion Ratio Lower Upper  
 83 100  
 131 0.0 5.5 16.4  
 85 139.0 32.3 96.8

Manual Integrations  
**APPROVED**  
 Reviewed By :Semsettin Yesilyurt 05/05/2025  
 Supervised By :Mahesh Dadoda 05/05/2025

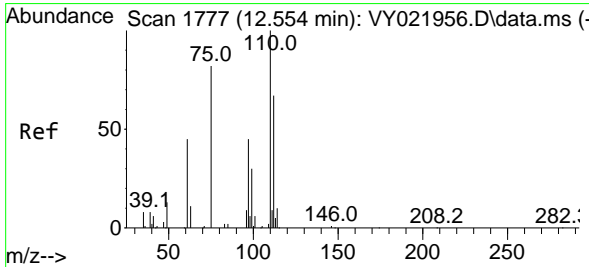
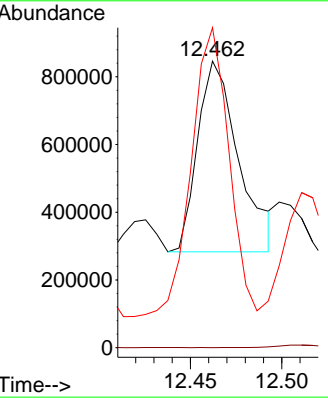
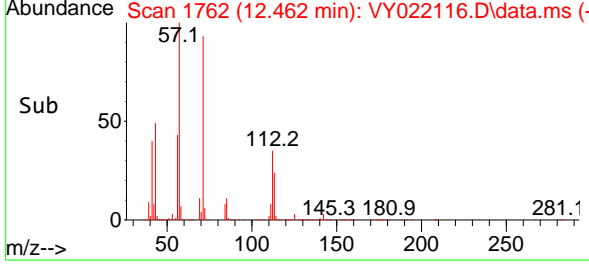

#76  
 1,2,3-Trichloropropane  
 Concen: 43.425 ug/l  
 RT: 12.560 min Scan# 1778  
 Delta R.T. 0.006 min  
 Lab File: VY022116.D  
 Acq: 01 May 2025 18:46

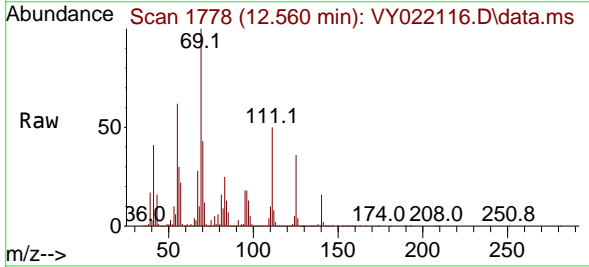

Tgt Ion: 75 Resp: 148207  
 Ion Ratio Lower Upper  
 75 100  
 77 0.0 0.0 0.0

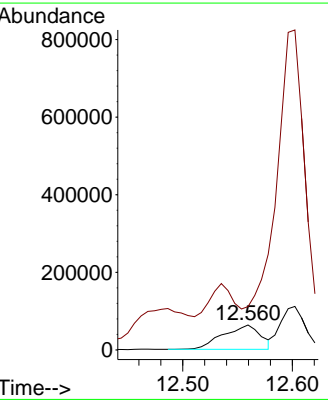
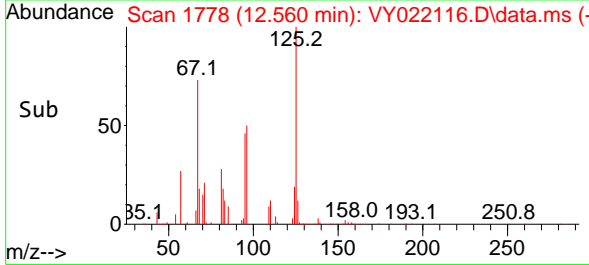

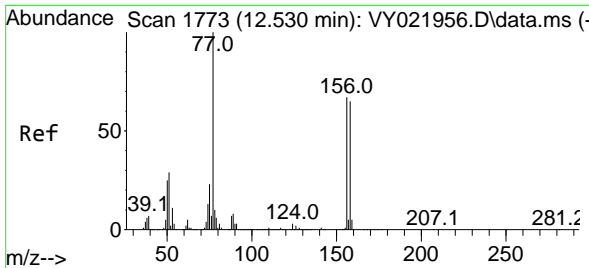

#77  
 Bromobenzene  
 Concen: 18.715 ug/l  
 RT: 12.535 min Scan# 1773  
 Delta R.T. 0.006 min  
 Lab File: VY022116.D  
 Acq: 01 May 2025 18:46

Instrument : MSVOA\_Y  
 ClientSampleId : SS-8MSD

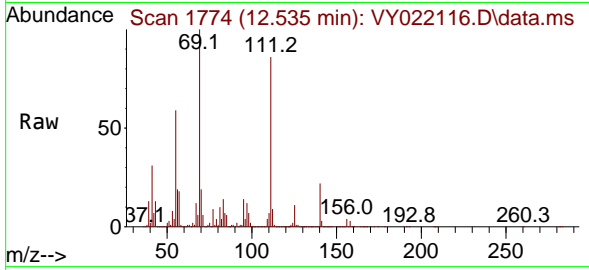

Tgt Ion:156 Resp: 125890  
 Ion Ratio Lower Upper  
 156 100  
 77 0.0 82.7 248.1  
 158 88.2 48.1 144.4

Manual Integrations  
 APPROVED

Reviewed By :Semsettin Yesilyurt 05/05/2025  
 Supervised By :Mahesh Dadoda 05/05/2025

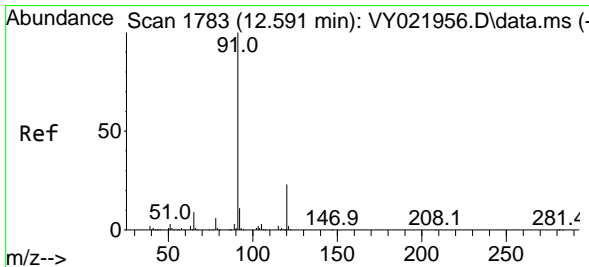
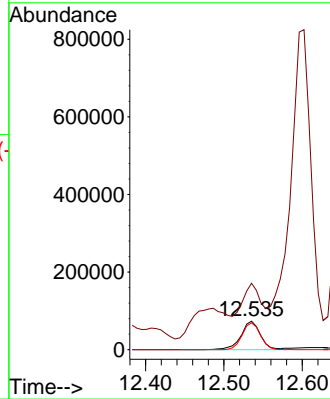
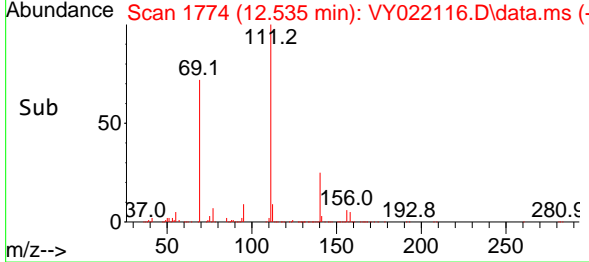

#78  
 n-propylbenzene  
 Concen: 599.714 ug/l  
 RT: 12.590 min Scan# 1783  
 Delta R.T. -0.000 min  
 Lab File: VY022116.D  
 Acq: 01 May 2025 18:46

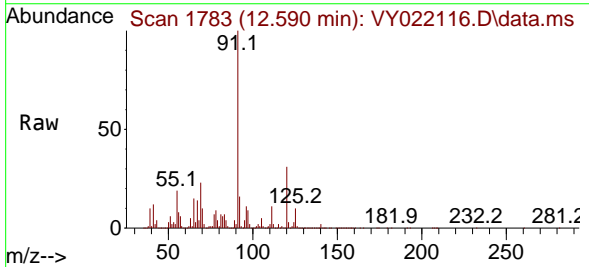

Tgt Ion: 91 Resp:19012528  
 Ion Ratio Lower Upper  
 91 100  
 120 37.6 11.9 35.5#

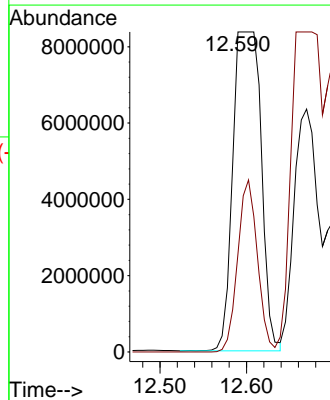
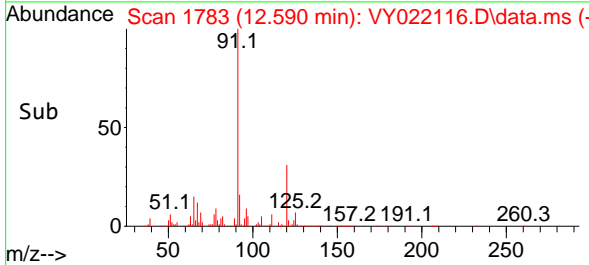

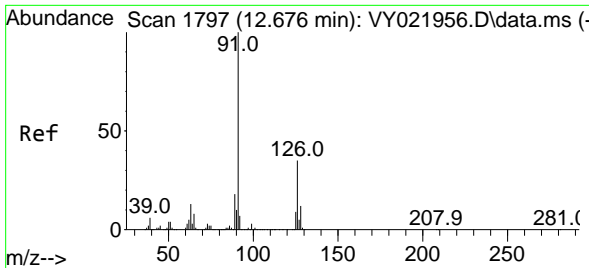

#79  
 2-Chlorotoluene  
 Concen: 858.524 ug/l  
 RT: 12.669 min Scan# 1796  
 Delta R.T. -0.007 min  
 Lab File: VY022116.D  
 Acq: 01 May 2025 18:46

Instrument :

MSVOA\_Y

ClientSampleId :

SS-8MSD

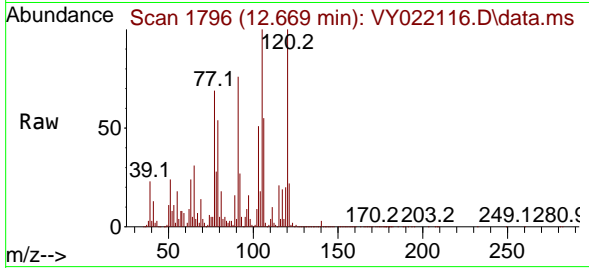

Tgt Ion: 91 Resp:1582865  
 Ion Ratio Lower Upper  
 91 100  
 126 0.8 17.9 53.8

Manual Integrations

APPROVED

Reviewed By :Semsettin Yesilyurt 05/05/2025  
 Supervised By :Mahesh Dadoda 05/05/2025

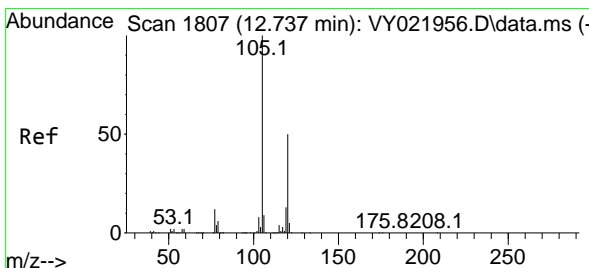
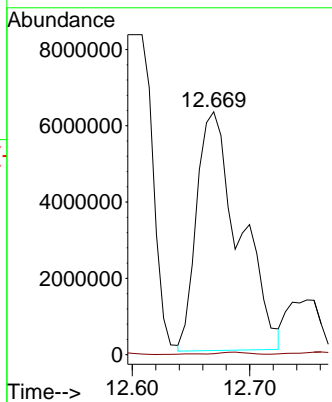
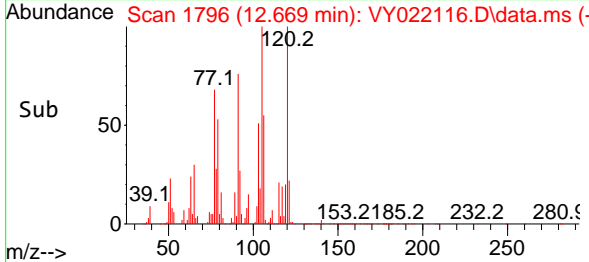

#80  
 1,3,5-Trimethylbenzene  
 Concen: 832.754 ug/l  
 RT: 12.736 min Scan# 1807  
 Delta R.T. -0.000 min  
 Lab File: VY022116.D  
 Acq: 01 May 2025 18:46

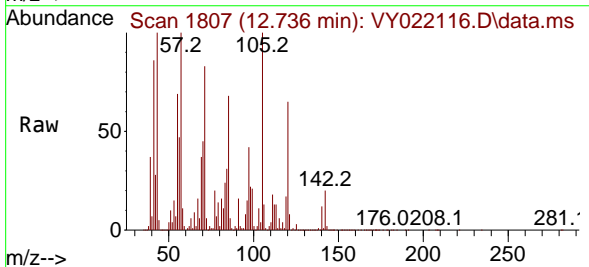

Tgt Ion:105 Resp:18265916  
 Ion Ratio Lower Upper  
 105 100  
 120 67.7 25.0 75.0

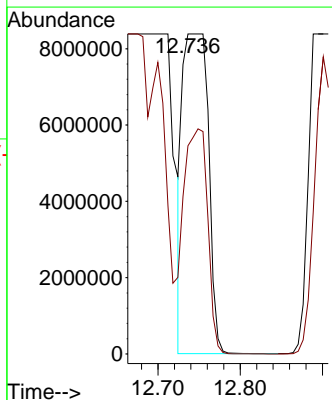
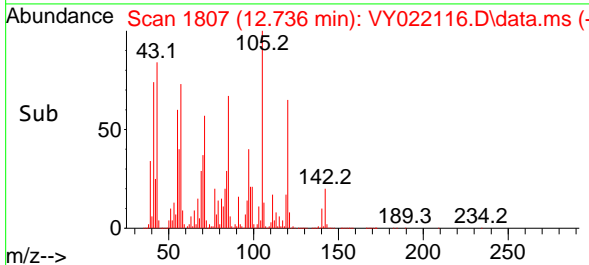

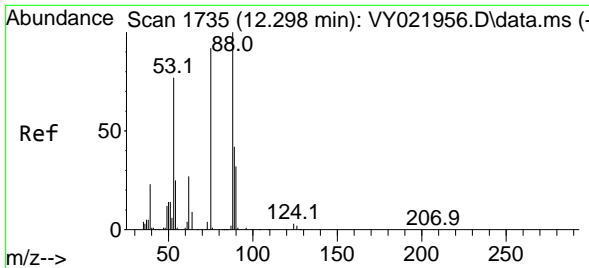

#81  
 trans-1,4-Dichloro-2-butene  
 Concen: 29.036 ug/l  
 RT: 12.304 min Scan# 111  
 Delta R.T. 0.006 min  
 Lab File: VY022116.D  
 Acq: 01 May 2025 18:46

Instrument :

MSVOA\_Y

ClientSampleId :

SS-8MSD

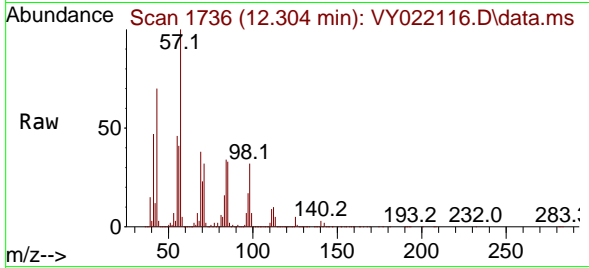

Tgt Ion: 75 Resp: 4115  
 Ion Ratio Lower Upper  
 75 100  
 53 973.5 66.0 99.0  
 89 46.9 37.2 55.8

Manual Integrations

APPROVED

Reviewed By :Semsettin Yesilyurt 05/05/2025  
 Supervised By :Mahesh Dadoda 05/05/2025

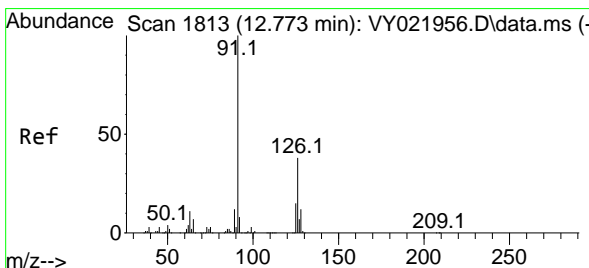
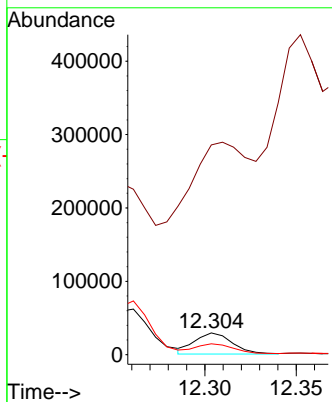
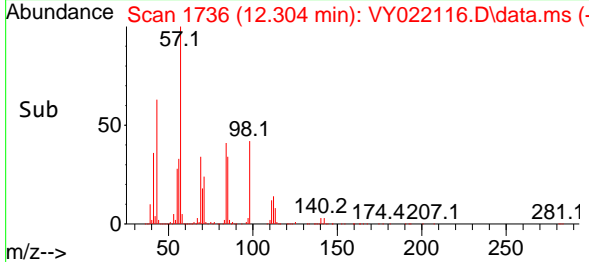

#82  
 4-Chlorotoluene  
 Concen: 128.795 ug/l  
 RT: 12.749 min Scan# 1809  
 Delta R.T. -0.025 min  
 Lab File: VY022116.D  
 Acq: 01 May 2025 18:46

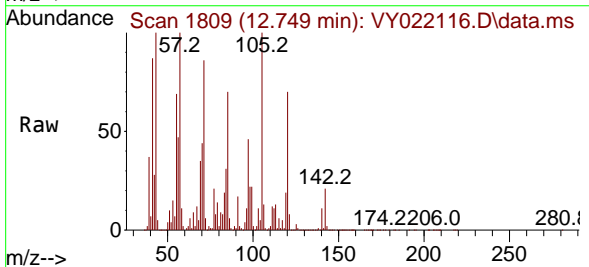

Tgt Ion: 91 Resp: 2468473  
 Ion Ratio Lower Upper  
 91 100  
 126 4.1 17.9 53.8

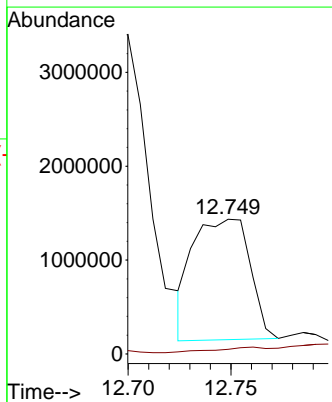
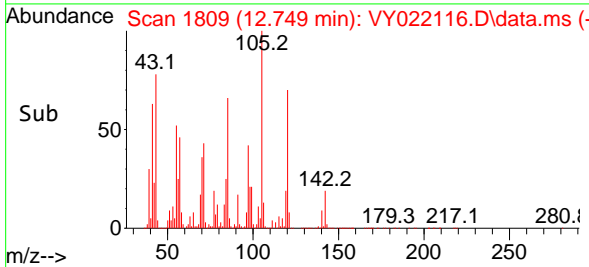

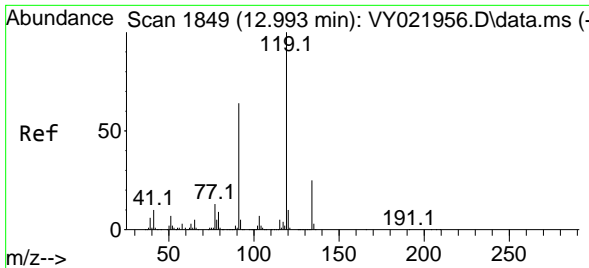

#83  
 tert-Butylbenzene  
 Concen: 12.546 ug/l m  
 RT: 13.005 min Scan# 1851  
 Delta R.T. 0.012 min  
 Lab File: VY022116.D  
 Acq: 01 May 2025 18:46

Instrument :

MSVOA\_Y

ClientSampleId :

SS-8MSD

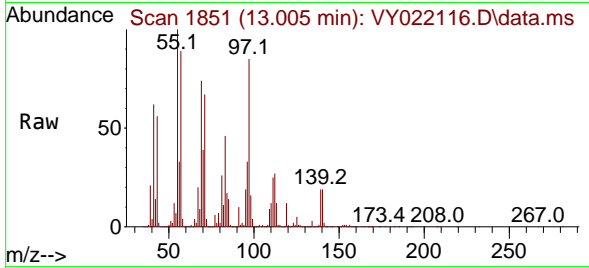

Tgt Ion:119 Resp: 246799  
 Ion Ratio Lower Upper  
 119 100  
 91 4539.2 30.3 90.9  
 134 0.0 12.9 38.7

Manual Integrations

APPROVED

Reviewed By :Semsettin Yesilyurt 05/05/2025  
 Supervised By :Mahesh Dadoda 05/05/2025

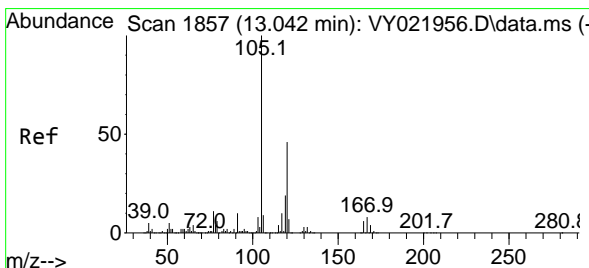
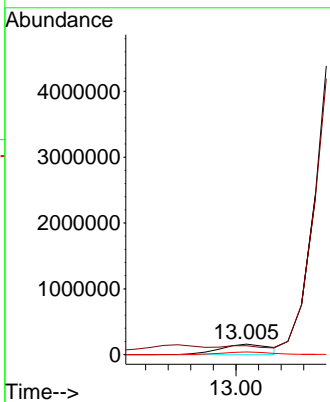
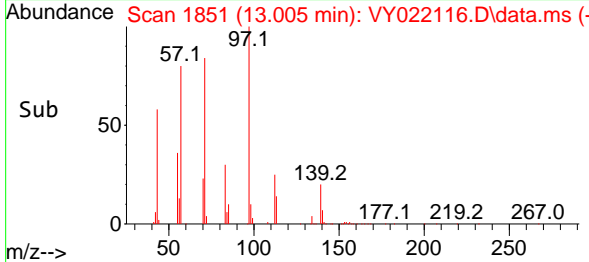

#84  
 1,2,4-Trimethylbenzene  
 Concen: 1180.498 ug/l m  
 RT: 13.035 min Scan# 1856  
 Delta R.T. -0.007 min  
 Lab File: VY022116.D  
 Acq: 01 May 2025 18:46

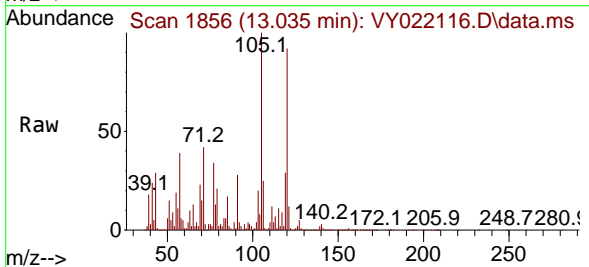

Tgt Ion:105 Resp:25899369  
 Ion Ratio Lower Upper  
 105 100  
 120 0.0 23.4 70.0#

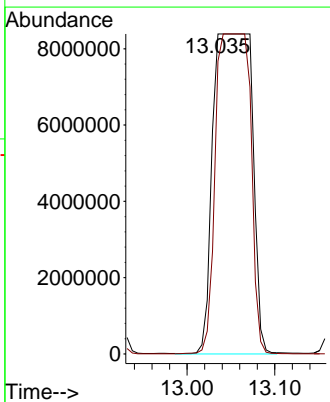
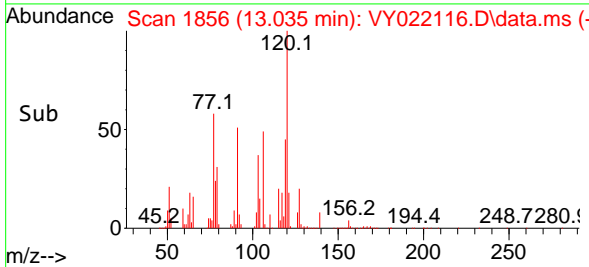

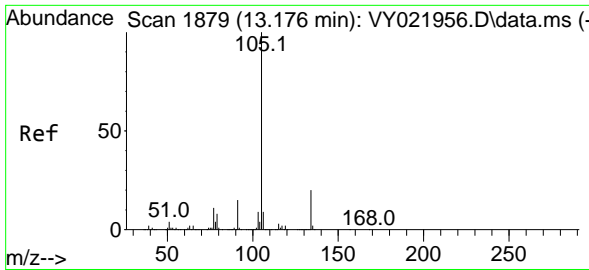

#85  
 sec-Butylbenzene  
 Concen: 370.757 ug/l  
 RT: 13.181 min Scan# 1880  
 Delta R.T. 0.006 min  
 Lab File: VY022116.D  
 Acq: 01 May 2025 18:46

Instrument :  
 MSVOA\_Y  
 ClientSampleId :  
 SS-8MSD

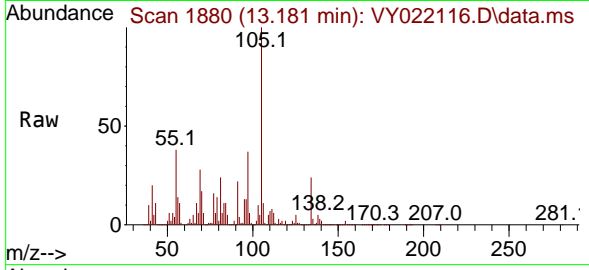

Tgt Ion:105 Resp:1067255  
 Ion Ratio Lower Upper  
 105 100  
 134 28.8 10.3 30.9

Manual Integrations  
**APPROVED**

Reviewed By :Semsettin Yesilyurt 05/05/2025  
 Supervised By :Mahesh Dadoda 05/05/2025

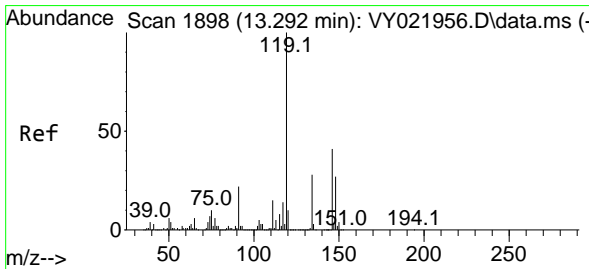
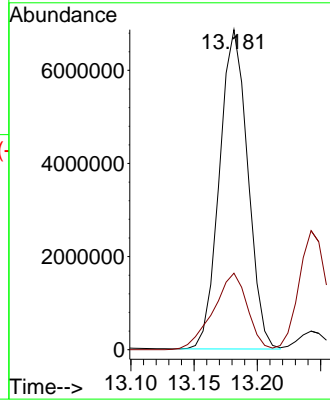
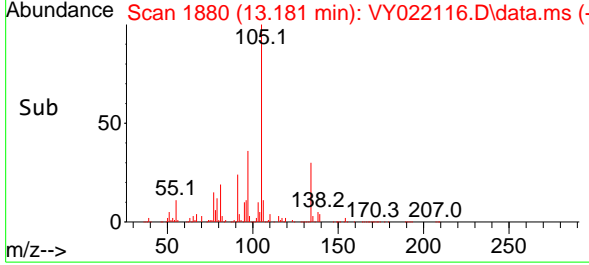

#86  
 p-Isopropyltoluene  
 Concen: 261.054 ug/l  
 RT: 13.297 min Scan# 1899  
 Delta R.T. 0.006 min  
 Lab File: VY022116.D  
 Acq: 01 May 2025 18:46

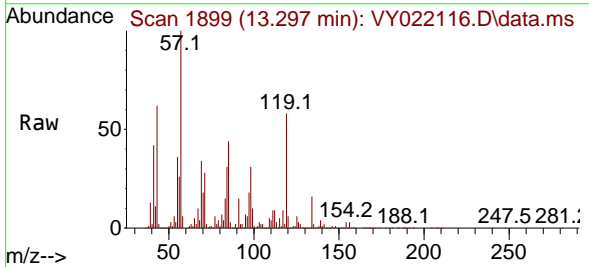

Tgt Ion:119 Resp: 6381079  
 Ion Ratio Lower Upper  
 119 100  
 134 26.9 13.6 40.7  
 91 24.8 11.0 33.0

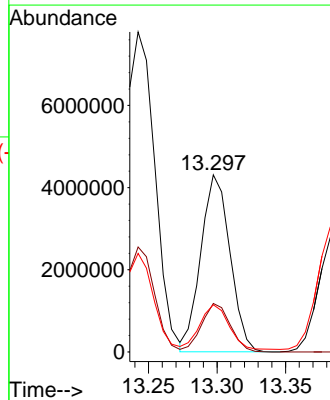
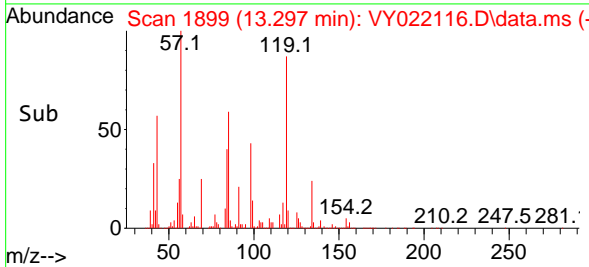

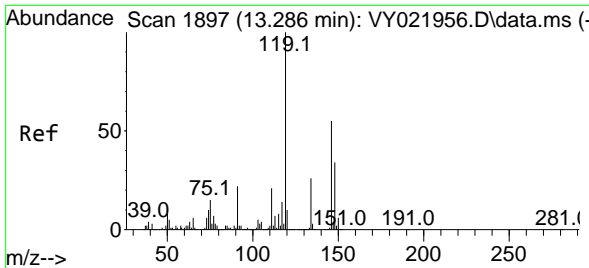

#87  
 1,3-Dichlorobenzene  
 Concen: 10.387 ug/l  
 RT: 13.291 min Scan# 1898  
 Delta R.T. 0.006 min  
 Lab File: VY022116.D  
 Acq: 01 May 2025 18:46

Instrument :

MSVOA\_Y

ClientSampleId :

SS-8MSD

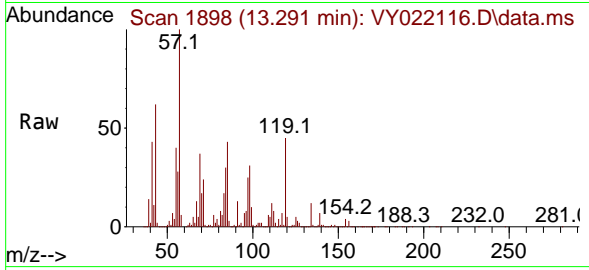

Tgt Ion:146 Resp: 141911  
 Ion Ratio Lower Upper  
 146 100  
 111 757.3 19.1 57.5  
 148 63.0 32.0 96.2

Manual Integrations

APPROVED

Reviewed By :Semsettin Yesilyurt 05/05/2025  
 Supervised By :Mahesh Dadoda 05/05/2025

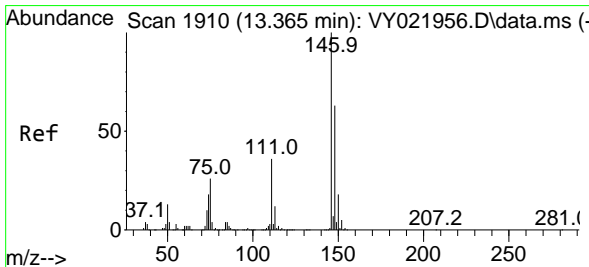
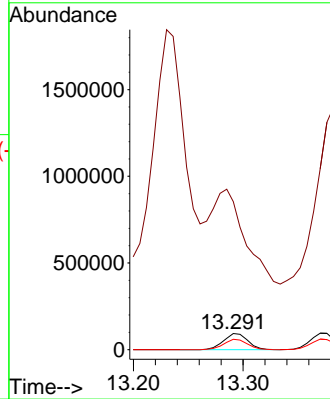
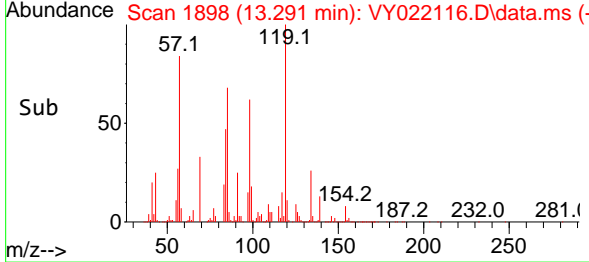

#88  
 1,4-Dichlorobenzene  
 Concen: 11.192 ug/l  
 RT: 13.370 min Scan# 1911  
 Delta R.T. 0.006 min  
 Lab File: VY022116.D  
 Acq: 01 May 2025 18:46

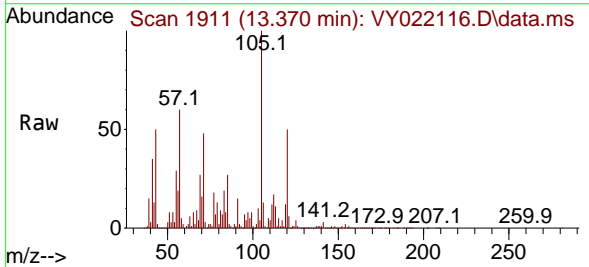

Tgt Ion:146 Resp: 151433  
 Ion Ratio Lower Upper  
 146 100  
 111 1123.3 19.2 57.6#  
 148 63.4 32.0 96.0

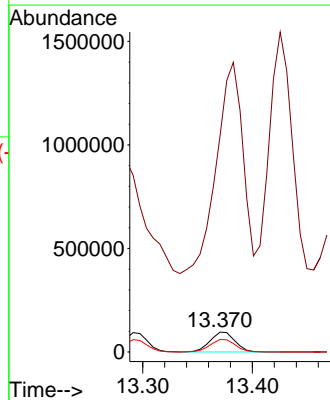
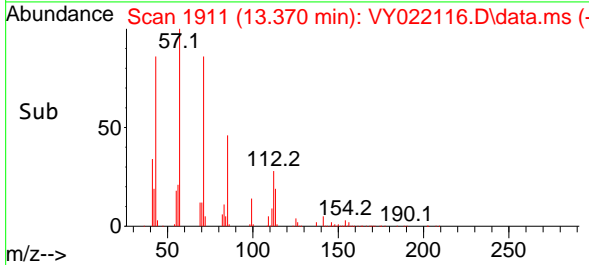



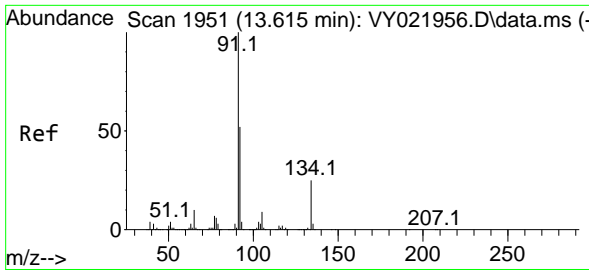

#89  
 n-Butylbenzene  
 Concen: 463.538 ug/l  
 RT: 13.626 min Scan# 1953  
 Delta R.T. 0.012 min  
 Lab File: VY022116.D  
 Acq: 01 May 2025 18:46

Instrument : MSVOA\_Y  
 ClientSampleId : SS-8MSD

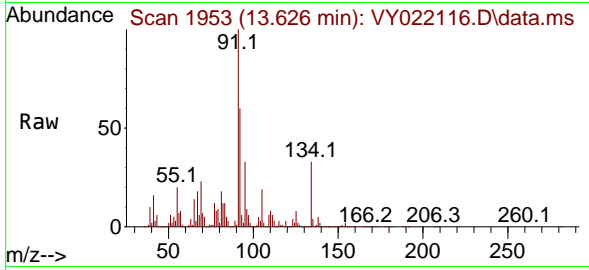

Tgt Ion: 91 Resp: 10127578  
 Ion Ratio Lower Upper  
 91 100  
 92 71.6 26.5 79.5  
 134 0.0 13.4 40.1

Manual Integrations  
**APPROVED**

Reviewed By :Semsettin Yesilyurt 05/05/2025  
 Supervised By :Mahesh Dadoda 05/05/2025

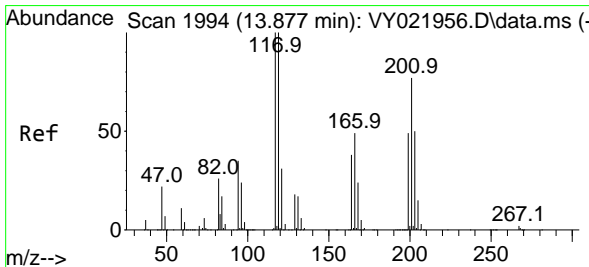
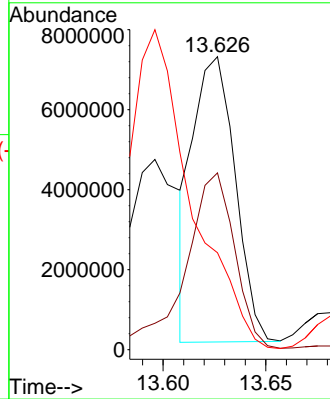
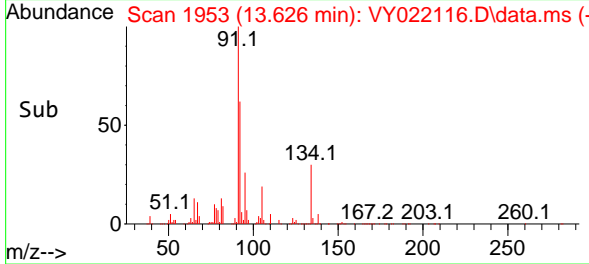

#90  
 Hexachloroethane  
 Concen: 478.904 ug/l  
 RT: 13.901 min Scan# 1998  
 Delta R.T. 0.024 min  
 Lab File: VY022116.D  
 Acq: 01 May 2025 18:46

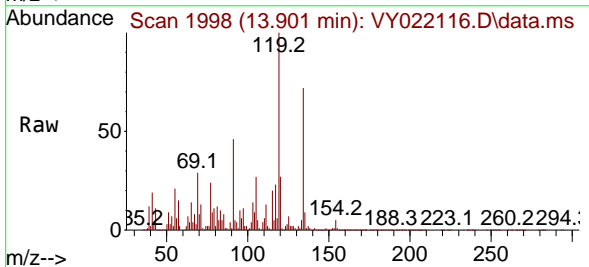

Tgt Ion: 117 Resp: 2571936  
 Ion Ratio Lower Upper  
 117 100  
 201 0.9 38.7 116.1

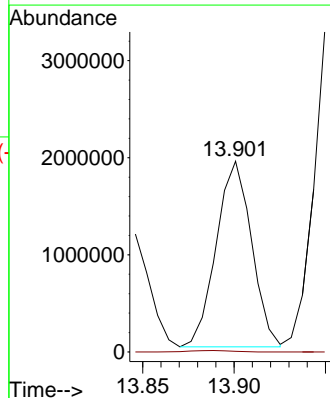
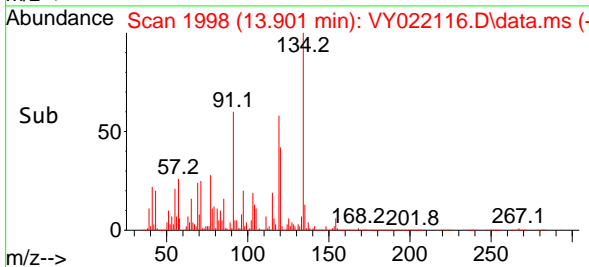

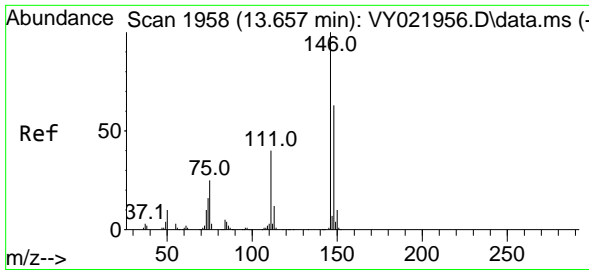

#91  
 1,2-Dichlorobenzene  
 Concen: 11.313 ug/l  
 RT: 13.663 min Scan# 1958  
 Delta R.T. 0.006 min  
 Lab File: VY022116.D  
 Acq: 01 May 2025 18:46

Instrument : MSVOA\_Y  
 ClientSampleId : SS-8MSD

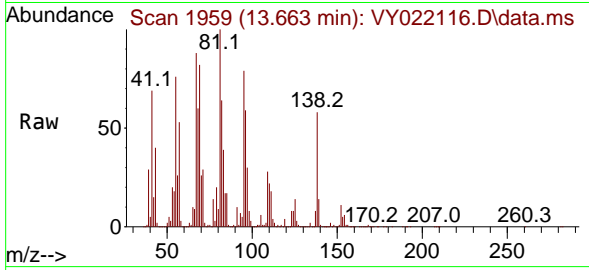

Tgt Ion:146 Resp: 13480  
 Ion Ratio Lower Upper  
 146 100  
 111 800.3 19.7 59.1#  
 148 64.7 32.1 96.3#

Manual Integrations  
**APPROVED**

Reviewed By :Semsettin Yesilyurt 05/05/2025  
 Supervised By :Mahesh Dadoda 05/05/2025

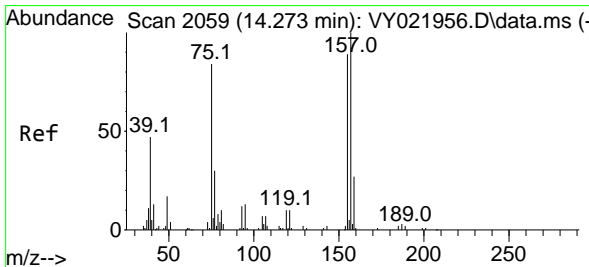
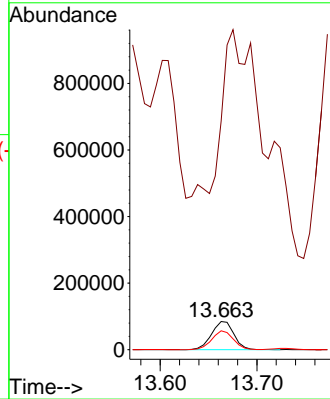
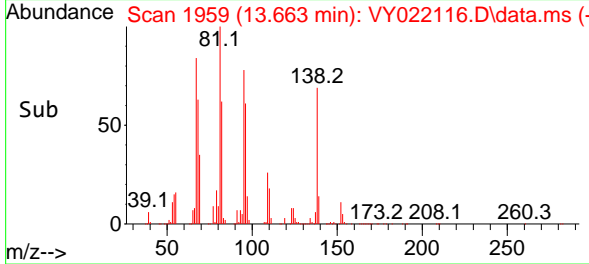

#92  
 1,2-Dibromo-3-Chloropropane  
 Concen: 132.134 ug/l  
 RT: 14.261 min Scan# 2057  
 Delta R.T. -0.013 min  
 Lab File: VY022116.D  
 Acq: 01 May 2025 18:46

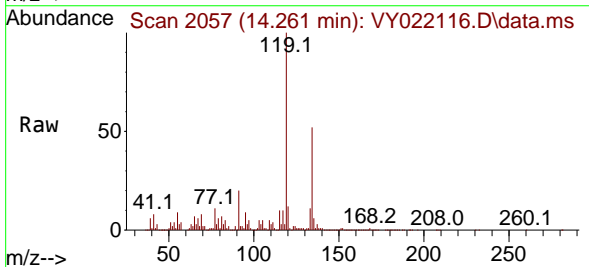

Tgt Ion: 75 Resp: 94352  
 Ion Ratio Lower Upper  
 75 100  
 155 9.5 50.7 152.3#  
 157 19.8 62.6 187.8#

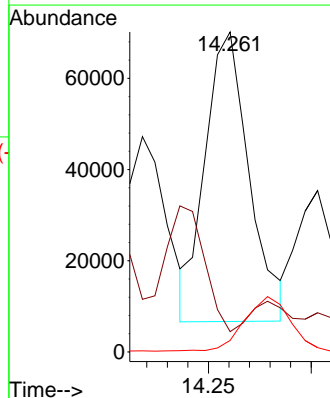
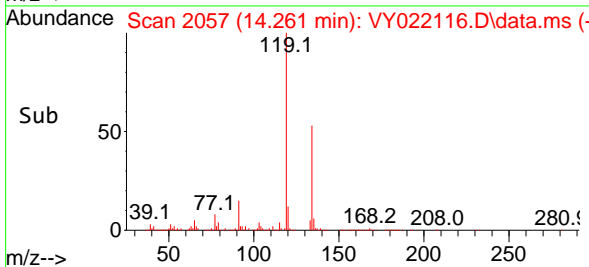

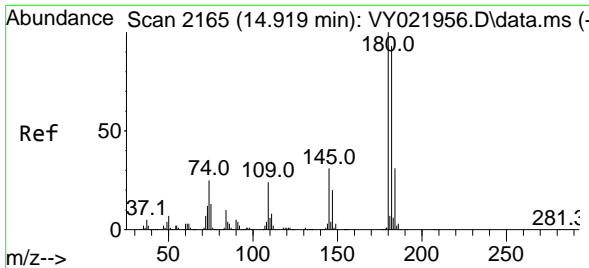

#93  
 1,2,4-Trichlorobenzene  
 Concen: 2.621 ug/l  
 RT: 14.919 min Scan# 2165  
 Delta R.T. -0.000 min  
 Lab File: VY022116.D  
 Acq: 01 May 2025 18:46

Instrument :

MSVOA\_Y

Client Sample Id :

SS-8MSD

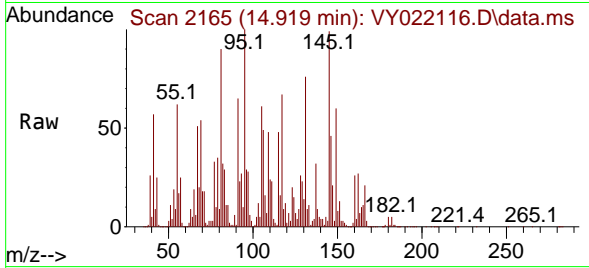

Tgt Ion:180 Resp: 17698  
 Ion Ratio Lower Upper  
 180 100  
 182 109.8 47.1 141.4  
 145 0.0 15.0 45.0

Manual Integrations

APPROVED

Reviewed By :Semsettin Yesilyurt 05/05/2025  
 Supervised By :Mahesh Dadoda 05/05/2025

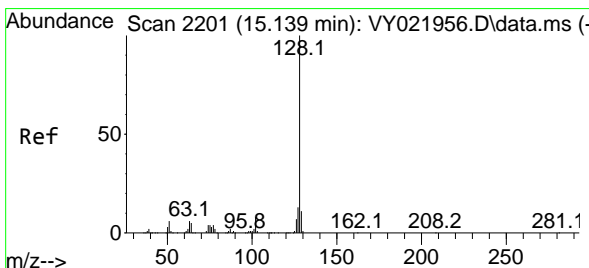
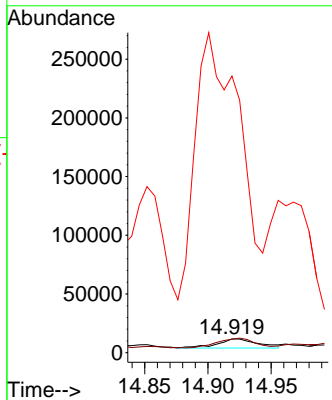
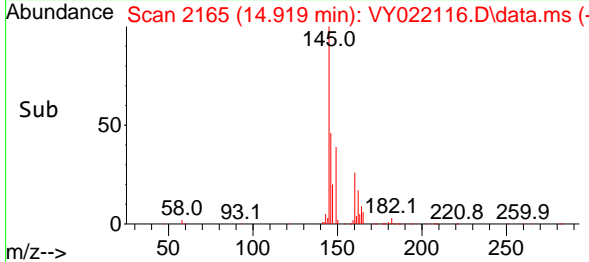

#95  
 Naphthalene  
 Concen: 252.046 ug/l  
 RT: 15.145 min Scan# 2202  
 Delta R.T. 0.006 min  
 Lab File: VY022116.D  
 Acq: 01 May 2025 18:46

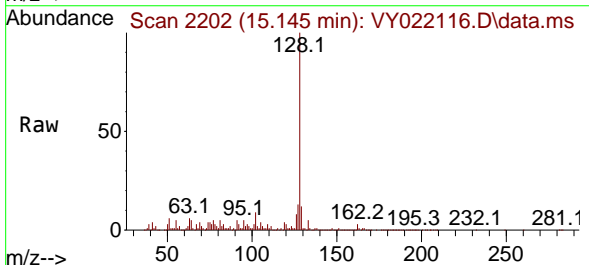

Tgt Ion:128 Resp: 2827247  
 Ion Ratio Lower Upper  
 128 100  
 127 13.2 10.6 16.0  
 129 11.7 8.9 13.3

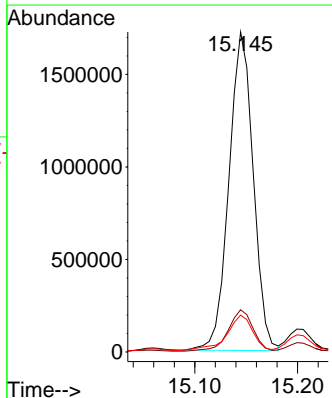
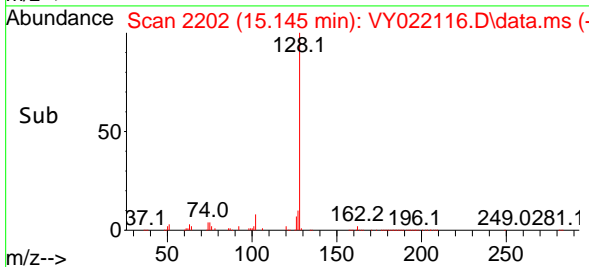

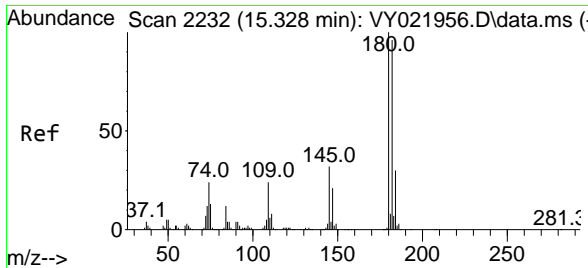

#96  
 1,2,3-Trichlorobenzene  
 Concen: 3.248 ug/l  
 RT: 15.352 min Scan# 21  
 Delta R.T. 0.024 min  
 Lab File: VY022116.D  
 Acq: 01 May 2025 18:46

Instrument :  
 MSVOA\_Y  
 ClientSampleId :  
 SS-8MSD

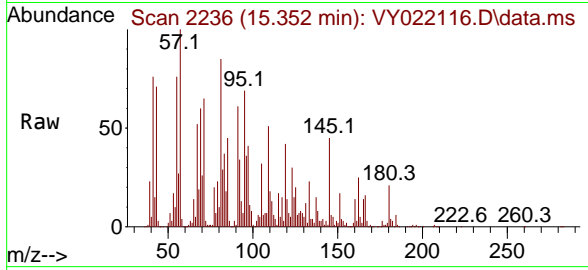

Tgt Ion:180 Resp: 1893

Ion	Ratio	Lower	Upper
180	100		
182	36.1	48.1	144.4
145	888.4	16.0	48.0

Manual Integrations  
 APPROVED

Reviewed By :Semsettin Yesilyurt 05/05/2025  
 Supervised By :Mahesh Dadoda 05/05/2025

