

Data Path : Z:\voasrv\HPCHEM1\MSVOA\_X\Data\VX051425\  
 Data File : VX046189.D  
 Acq On : 14 May 2025 13:12  
 Operator : JC/MD  
 Sample : VX0514WBSD01  
 Misc : 5.0mL/MSVOA\_X/WATER  
 ALS Vial : 10 Sample Multiplier: 1

Instrument :  
 MSVOA\_X  
 ClientSampleId :  
 VX0514WBSD01

Manual Integrations  
 APPROVED

Reviewed By :John Carlone 05/15/2025  
 Supervised By :Mahesh Dadoda 05/15/2025

Quant Time: May 15 01:21:17 2025  
 Quant Method : Z:\voasrv\HPCHEM1\MSVOA\_X\Method\82X050525W.M  
 Quant Title : SW846 8260  
 QLast Update : Tue May 06 07:12:22 2025  
 Response via : Initial Calibration

Compound	R.T.	QIon	Response	Conc	Units	Dev(Min)
Internal Standards						
1) Pentafluorobenzene	5.544	168	86737	50.000	ug/l	0.00
34) 1,4-Difluorobenzene	6.757	114	152178	50.000	ug/l	0.00
63) Chlorobenzene-d5	10.049	117	134818	50.000	ug/l	0.00
72) 1,4-Dichlorobenzene-d4	12.018	152	63322	50.000	ug/l	0.00
System Monitoring Compounds						
33) 1,2-Dichloroethane-d4	5.946	65	82996	51.325	ug/l	0.00
Spiked Amount	50.000	Range	74 - 125	Recovery	=	102.660%
35) Dibromofluoromethane	5.379	113	56503	51.561	ug/l	0.00
Spiked Amount	50.000	Range	75 - 124	Recovery	=	103.120%
50) Toluene-d8	8.647	98	194251	51.215	ug/l	0.00
Spiked Amount	50.000	Range	86 - 113	Recovery	=	102.420%
62) 4-Bromofluorobenzene	11.079	95	73831	50.747	ug/l	0.00
Spiked Amount	50.000	Range	77 - 121	Recovery	=	101.500%
Target Compounds						
						Qvalue
2) Dichlorodifluoromethane	1.166	85	25654	19.324	ug/l	97
3) Chloromethane	1.307	50	23629	18.354	ug/l	98
4) Vinyl Chloride	1.374	62	21694	18.106	ug/l	100
5) Bromomethane	1.593	94	9882	17.782	ug/l	95
6) Chloroethane	1.666	64	13073	20.438	ug/l	98
7) Trichlorofluoromethane	1.874	101	34781	19.641	ug/l	99
8) Diethyl Ether	2.136	74	11779	19.540	ug/l	100
9) 1,1,2-Trichlorotrifluo...	2.319	101	21281	19.420	ug/l	98
10) Methyl Iodide	2.447	142	22546	17.387	ug/l	97
11) Tert butyl alcohol	2.977	59	23236	102.368	ug/l	97
12) 1,1-Dichloroethene	2.313	96	19344	18.808	ug/l	94
13) Acrolein	2.233	56	23824	92.162	ug/l	97
14) Allyl chloride	2.660	41	38510	19.592	ug/l	95
15) Acrylonitrile	3.062	53	66674	102.725	ug/l	98
16) Acetone	2.380	43	66505	102.574	ug/l	98
17) Carbon Disulfide	2.502	76	40575	16.641	ug/l	98
18) Methyl Acetate	2.703	43	32935	21.890	ug/l	97
19) Methyl tert-butyl Ether	3.111	73	72965	20.235	ug/l	99
20) Methylene Chloride	2.782	84	23002	18.513	ug/l	97
21) trans-1,2-Dichloroethene	3.081	96	19732	19.078	ug/l	96
22) Diisopropyl ether	3.757	45	77420	20.390	ug/l	92
23) Vinyl Acetate	3.715	43	334635	100.206	ug/l	100
24) 1,1-Dichloroethane	3.605	63	42403	20.051	ug/l	99
25) 2-Butanone	4.556	43	98812	104.976	ug/l	100
26) 2,2-Dichloropropane	4.471	77	27978	16.903	ug/l	99
27) cis-1,2-Dichloroethene	4.477	96	24603	19.759	ug/l	99
28) Bromochloromethane	4.891	49	23381	22.969	ug/l	96
29) Tetrahydrofuran	5.001	42	63216	107.176	ug/l	98
30) Chloroform	5.086	83	45318	20.559	ug/l	99
31) Cyclohexane	5.464	56	36605	18.995	ug/l	99
32) 1,1,1-Trichloroethane	5.373	97	37021	19.375	ug/l	100
36) 1,1-Dichloropropene	5.690	75	27617	18.757	ug/l	98
37) Ethyl Acetate	4.715	43	36995	20.337	ug/l	98
38) Carbon Tetrachloride	5.672	117	31734	19.182	ug/l	96
39) Methylcyclohexane	7.373	83	34444	18.171	ug/l	92
40) Benzene	6.031	78	85349	19.790	ug/l	100

Data Path : Z:\voasrv\HPCHEM1\MSVOA\_X\Data\VX051425\  
 Data File : VX046189.D  
 Acq On : 14 May 2025 13:12  
 Operator : JC/MD  
 Sample : VX0514WBSD01  
 Misc : 5.0mL/MSVOA\_X/WATER  
 ALS Vial : 10 Sample Multiplier: 1

Instrument :  
 MSVOA\_X  
 ClientSampleId :  
 VX0514WBSD01

Manual Integrations  
 APPROVED

Reviewed By : John Carlone 05/15/2025  
 Supervised By : Mahesh Dadoda 05/15/2025

Quant Time: May 15 01:21:17 2025  
 Quant Method : Z:\voasrv\HPCHEM1\MSVOA\_X\Method\82X050525W.M  
 Quant Title : SW846 8260  
 QLast Update : Tue May 06 07:12:22 2025  
 Response via : Initial Calibration

Compound	R.T.	QIon	Response	Conc	Units	Dev(Min)
41) Methacrylonitrile	4.916	41	20110	21.133	ug/l	95
42) 1,2-Dichloroethane	6.080	62	38313	20.584	ug/l	99
43) Isopropyl Acetate	6.336	43	56897	20.502	ug/l	98
44) Trichloroethene	7.123	130	20138	19.401	ug/l	94
45) 1,2-Dichloropropane	7.427	63	22258	20.756	ug/l	94
46) Dibromomethane	7.580	93	17270	20.419	ug/l	99
47) Bromodichloromethane	7.818	83	34342	20.615	ug/l	96
48) Methyl methacrylate	7.690	41	28820	20.334	ug/l	99
49) 1,4-Dioxane	7.659	88	12361	459.333	ug/l	98
51) 4-Methyl-2-Pentanone	8.574	43	194328	105.491	ug/l	99
52) Toluene	8.714	92	52577	19.882	ug/l	99
53) t-1,3-Dichloropropene	8.976	75	27856	18.813	ug/l	99
54) cis-1,3-Dichloropropene	8.366	75	32143	19.641	ug/l	94
55) 1,1,2-Trichloroethane	9.147	97	21380	20.504	ug/l	97
56) Ethyl methacrylate	9.116	69	33882	20.388	ug/l	98
57) 1,3-Dichloropropane	9.305	76	37749	20.158	ug/l	99
58) 2-Chloroethyl Vinyl ether	8.238	63	93482	110.335	ug/l	99
59) 2-Hexanone	9.427	43	143704	105.443	ug/l	100
60) Dibromochloromethane	9.519	129	23268	20.319	ug/l	100
61) 1,2-Dibromoethane	9.610	107	22257	20.537	ug/l	99
64) Tetrachloroethene	9.269	164	17833	18.695	ug/l	96
65) Chlorobenzene	10.079	112	56820	19.256	ug/l	98
66) 1,1,1,2-Tetrachloroethane	10.159	131	19619	19.471	ug/l	99
67) Ethyl Benzene	10.189	91	100759	19.371	ug/l	98
68) m/p-Xylenes	10.299	106	73672	38.725	ug/l	96
69) o-Xylene	10.640	106	36254	19.547	ug/l	94
70) Styrene	10.653	104	61536	20.254	ug/l	100
71) Bromoform	10.799	173	14026	18.541	ug/l #	96
73) Isopropylbenzene	10.957	105	96342	19.543	ug/l	99
74) N-amyl acetate	10.842	43	47260	19.400	ug/l	99
75) 1,1,2,2-Tetrachloroethane	11.207	83	34677	20.073	ug/l	99
76) 1,2,3-Trichloropropane	11.238	75	29819m	19.564	ug/l	
77) Bromobenzene	11.195	156	22021	19.240	ug/l	99
78) n-propylbenzene	11.299	91	111324	19.421	ug/l	99
79) 2-Chlorotoluene	11.360	91	71121	19.236	ug/l	99
80) 1,3,5-Trimethylbenzene	11.451	105	82919	20.133	ug/l	100
81) trans-1,4-Dichloro-2-b...	11.018	75	7641	16.321	ug/l	92
82) 4-Chlorotoluene	11.451	91	80060	19.526	ug/l	99
83) tert-Butylbenzene	11.713	119	81310	19.600	ug/l	98
84) 1,2,4-Trimethylbenzene	11.750	105	82930	19.884	ug/l	99
85) sec-Butylbenzene	11.890	105	100388	19.708	ug/l	99
86) p-Isopropyltoluene	12.006	119	80992	19.263	ug/l	99
87) 1,3-Dichlorobenzene	11.969	146	40364	19.324	ug/l	99
88) 1,4-Dichlorobenzene	12.036	146	41455	19.433	ug/l	98
89) n-Butylbenzene	12.329	91	68723	18.634	ug/l	100
90) Hexachloroethane	12.536	117	13745	18.556	ug/l	100
91) 1,2-Dichlorobenzene	12.335	146	41961	20.019	ug/l	99
92) 1,2-Dibromo-3-Chloropr...	12.939	75	7652	19.994	ug/l	94
93) 1,2,4-Trichlorobenzene	13.585	180	21846	18.146	ug/l	98
94) Hexachlorobutadiene	13.725	225	10028	19.072	ug/l	98
95) Naphthalene	13.774	128	82437	18.670	ug/l	100
96) 1,2,3-Trichlorobenzene	13.957	180	23336	18.786	ug/l	100

Data Path : Z:\voasrv\HPCHEM1\MSVOA\_X\Data\VX051425\  
 Data File : VX046189.D  
 Acq On : 14 May 2025 13:12  
 Operator : JC/MD  
 Sample : VX0514WBSD01  
 Misc : 5.0mL/MSVOA\_X/WATER  
 ALS Vial : 10 Sample Multiplier: 1

**Instrument :**  
 MSVOA\_X  
**ClientSampleId :**  
 VX0514WBSD01

Quant Time: May 15 01:21:17 2025  
 Quant Method : Z:\voasrv\HPCHEM1\MSVOA\_X\Method\82X050525W.M  
 Quant Title : SW846 8260  
 QLast Update : Tue May 06 07:12:22 2025  
 Response via : Initial Calibration

**Manual Integrations**  
**APPROVED**  
 Reviewed By :John Carlone 05/15/2025  
 Supervised By :Mahesh Dadoda 05/15/2025

Compound	R.T.	QIon	Response	Conc	Units	Dev(Min)
----------	------	------	----------	------	-------	----------

-----

(#) = qualifier out of range (m) = manual integration (+) = signals summed

Data Path : Z:\voasrv\HPCHEM1\MSVOA\_X\Data\VX051425\  
 Data File : VX046189.D  
 Acq On : 14 May 2025 13:12  
 Operator : JC/MD  
 Sample : VX0514WBSD01  
 Misc : 5.0mL/MSVOA\_X/WATER  
 ALS Vial : 10 Sample Multiplier: 1

Instrument :  
 MSVOA\_X  
 Client Sample Id :  
 VX0514WBSD01

Quant Time: May 15 01:21:17 2025  
 Quant Method : Z:\voasrv\HPCHEM1\MSVOA\_X\Method\82X050525W.M  
 Quant Title : SW846 8260  
 QLast Update : Tue May 06 07:12:22 2025  
 Response via : Initial Calibration

Manual Integrations  
**APPROVED**  
 Reviewed By : John Carlone 05/15/2025  
 Supervised By : Mahesh Dadoda 05/15/2025

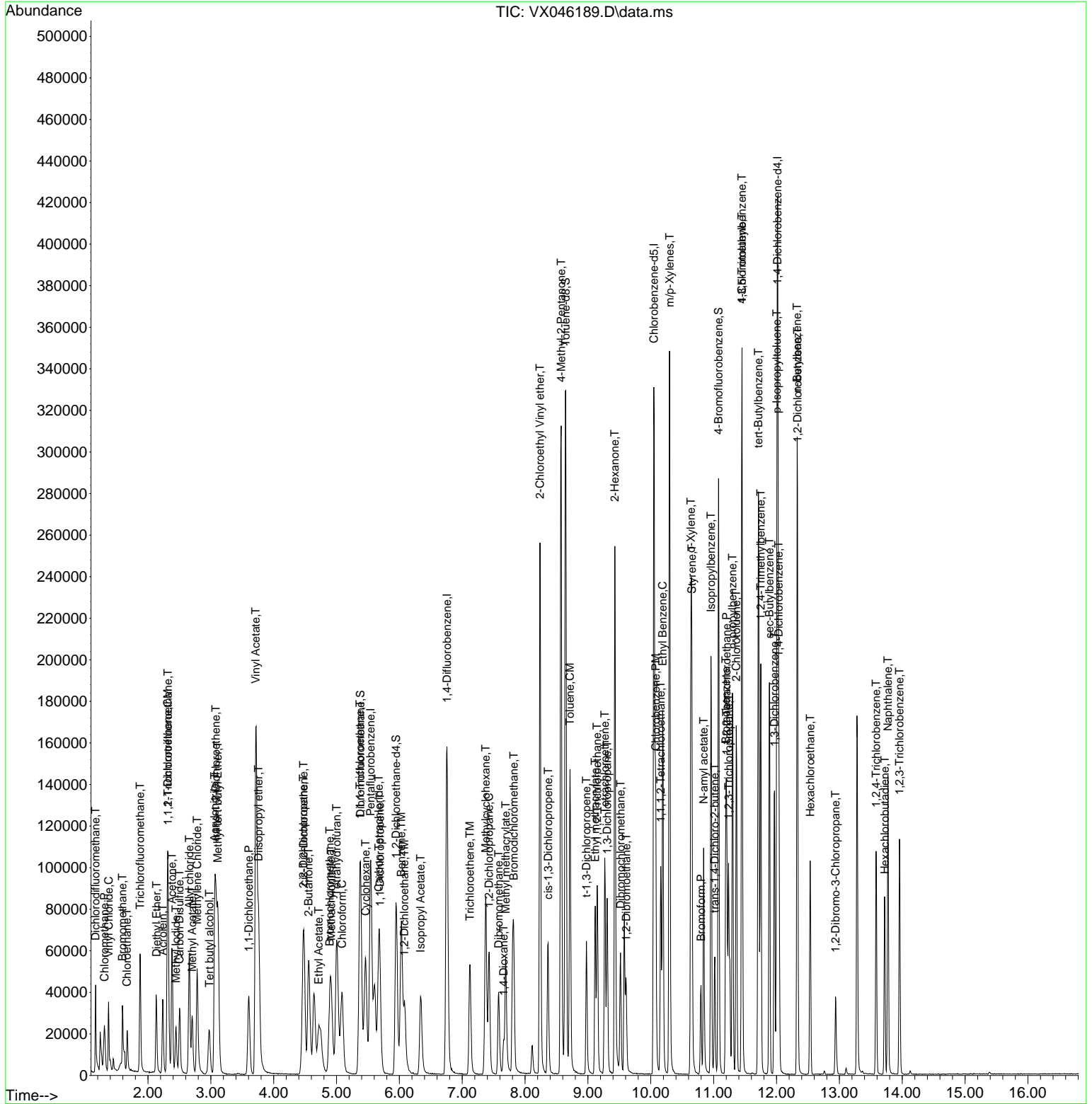

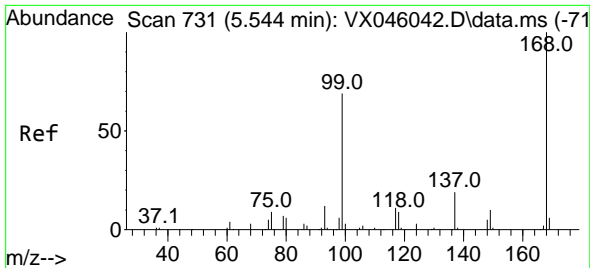

#1  
 Pentafluorobenzene  
 Concen: 50.000 ug/l  
 RT: 5.544 min Scan# 71  
 Delta R.T. -0.000 min  
 Lab File: VX046189.D  
 Acq: 14 May 2025 13:12

Instrument :

MSVOA\_X

Client SampleID :

VX0514WBSD01

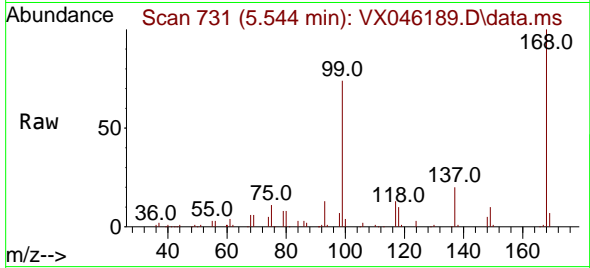

Tgt Ion:168 Resp: 8673  
 Ion Ratio Lower Upper  
 168 100  
 99 74.5 54.9 82.3

Manual Integrations

APPROVED

Reviewed By :John Carlone 05/15/2025

Supervised By :Mahesh Dadoda 05/15/2025

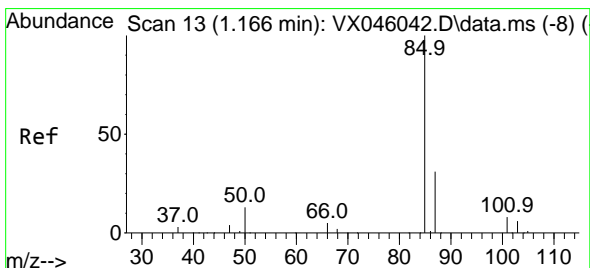
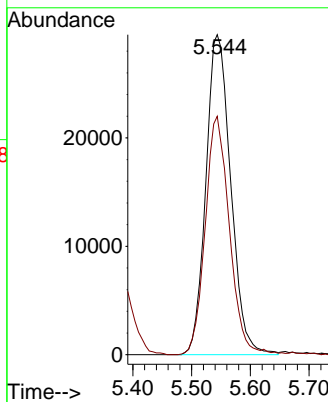
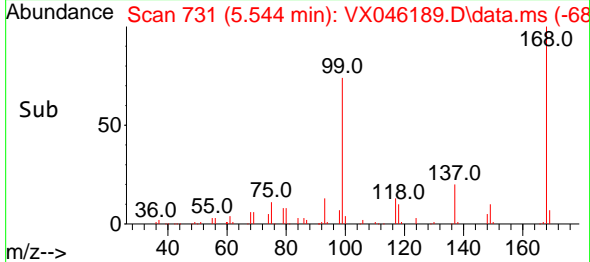

#2  
 Dichlorodifluoromethane  
 Concen: 19.324 ug/l  
 RT: 1.166 min Scan# 13  
 Delta R.T. -0.000 min  
 Lab File: VX046189.D  
 Acq: 14 May 2025 13:12

Tgt Ion: 85 Resp: 25654  
 Ion Ratio Lower Upper  
 85 100  
 87 33.1 15.7 47.1

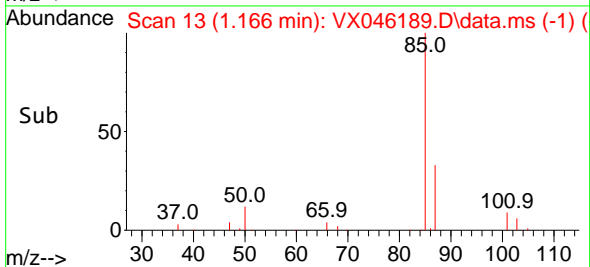
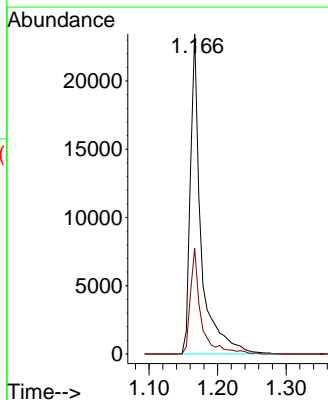
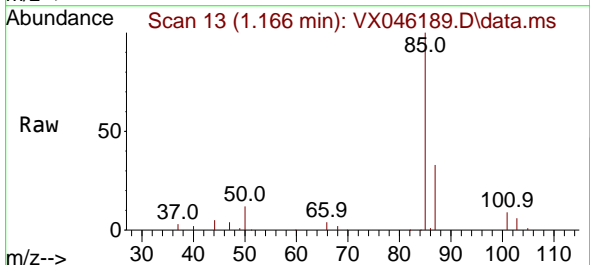

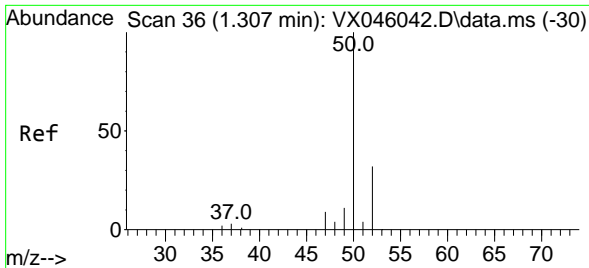

#3  
 Chloromethane  
 Concen: 18.354 ug/l  
 RT: 1.307 min Scan# 30  
 Delta R.T. -0.000 min  
 Lab File: VX046189.D  
 Acq: 14 May 2025 13:12

Instrument :

MSVOA\_X

Client SampleId :

VX0514WBSD01

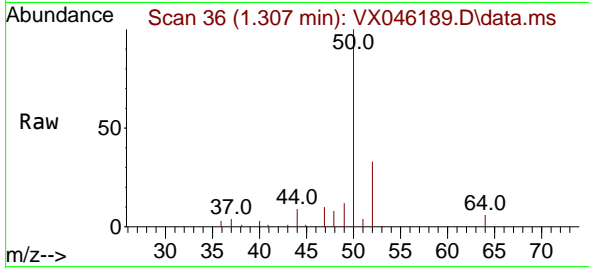

Tgt Ion: 50 Resp: 23629  
 Ion Ratio Lower Upper  
 50 100  
 52 32.7 25.4 38.2

Manual Integrations

APPROVED

Reviewed By :John Carlone 05/15/2025  
 Supervised By :Mahesh Dadoda 05/15/2025

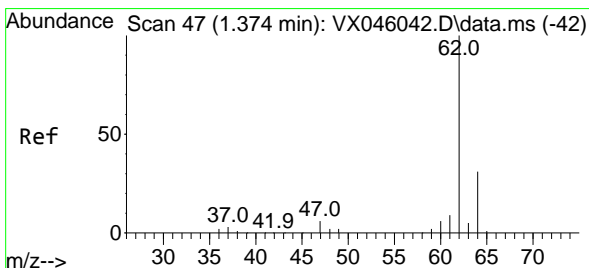
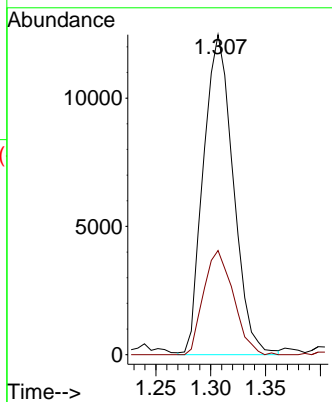
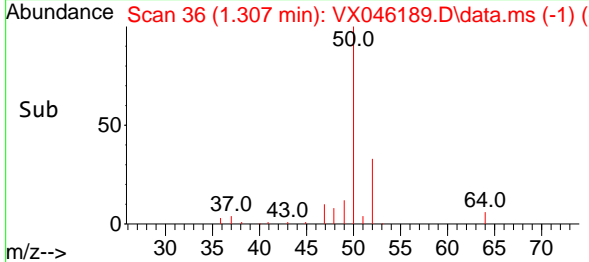

#4  
 Vinyl Chloride  
 Concen: 18.106 ug/l  
 RT: 1.374 min Scan# 47  
 Delta R.T. -0.000 min  
 Lab File: VX046189.D  
 Acq: 14 May 2025 13:12

Tgt Ion: 62 Resp: 21694  
 Ion Ratio Lower Upper  
 62 100  
 64 31.5 25.2 37.8

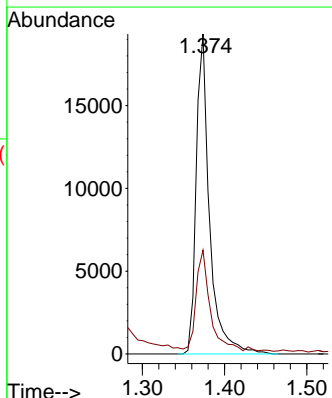
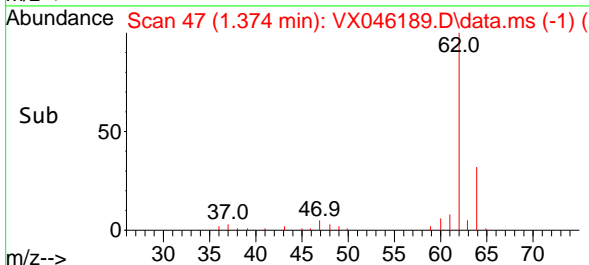
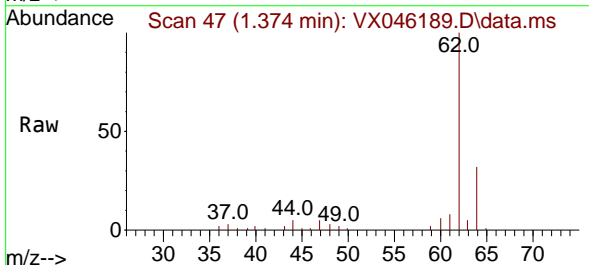

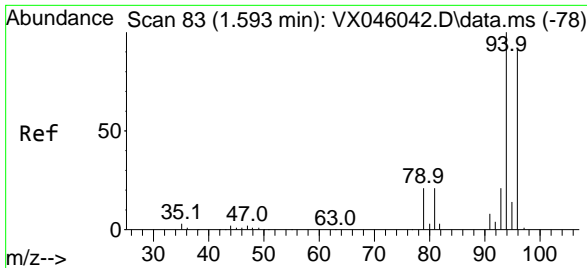

#5  
 Bromomethane  
 Concen: 17.782 ug/l  
 RT: 1.593 min Scan# 81  
 Delta R.T. -0.000 min  
 Lab File: VX046189.D  
 Acq: 14 May 2025 13:12

Instrument : MSVOA\_X  
 Client Sample Id : VX0514WBSD01

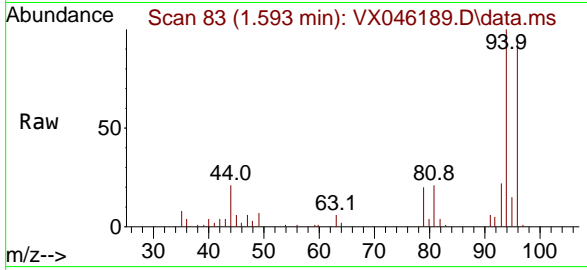

Tgt Ion: 94 Resp: 988  
 Ion Ratio Lower Upper  
 94 100  
 96 95.4 72.8 109.2

Manual Integrations  
**APPROVED**

Reviewed By :John Carlone 05/15/2025  
 Supervised By :Mahesh Dadoda 05/15/2025

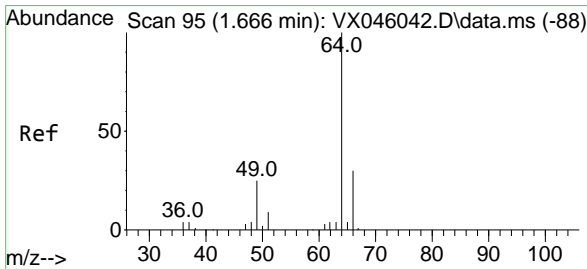
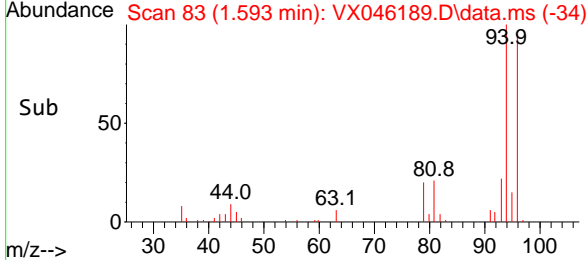
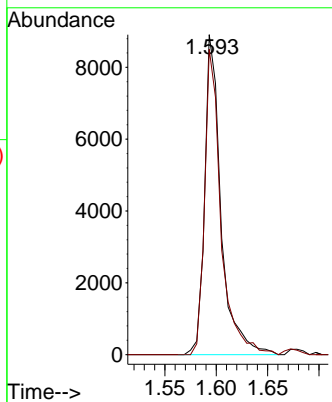

#6  
 Chloroethane  
 Concen: 20.438 ug/l  
 RT: 1.666 min Scan# 95  
 Delta R.T. -0.000 min  
 Lab File: VX046189.D  
 Acq: 14 May 2025 13:12

Tgt Ion: 64 Resp: 13073  
 Ion Ratio Lower Upper  
 64 100  
 66 31.4 24.3 36.5

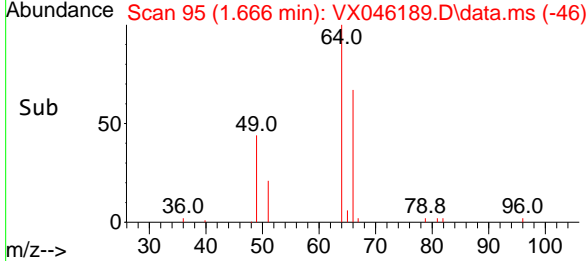
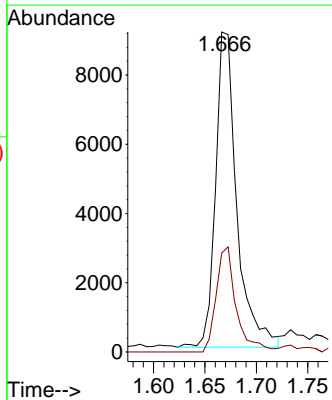
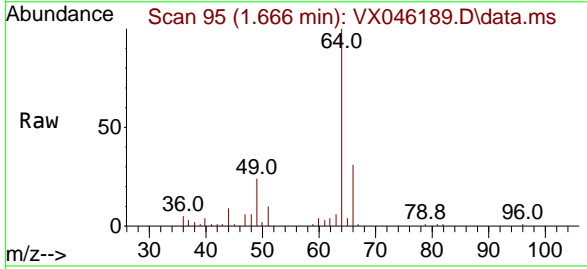

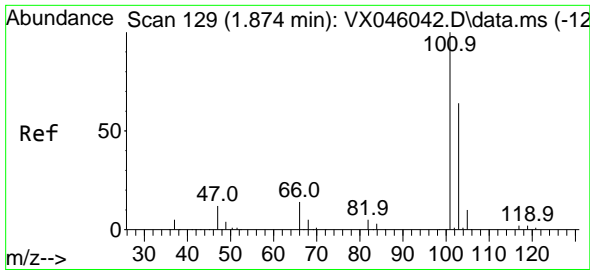

#7  
 Trichlorofluoromethane  
 Concen: 19.641 ug/l  
 RT: 1.874 min Scan# 11  
 Delta R.T. -0.000 min  
 Lab File: VX046189.D  
 Acq: 14 May 2025 13:12

Instrument : MSVOA\_X  
 Client Sample Id : VX0514WBSD01

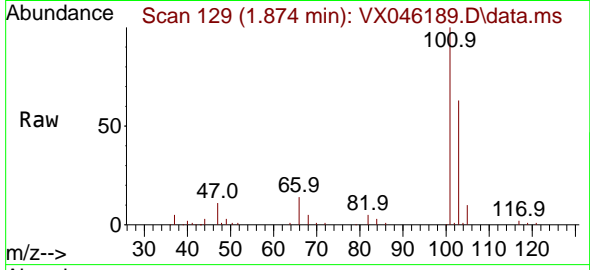

Tgt Ion: 101 Resp: 3478  
 Ion Ratio Lower Upper  
 101 100  
 103 62.9 51.0 76.4

Manual Integrations  
**APPROVED**

Reviewed By : John Carlone 05/15/2025  
 Supervised By : Mahesh Dadoda 05/15/2025

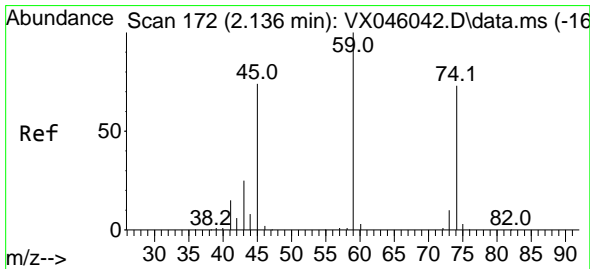
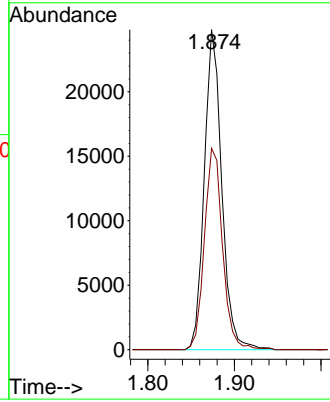
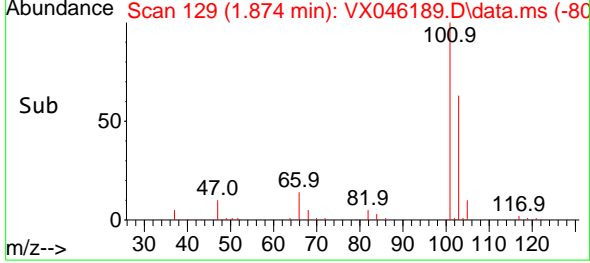

#8  
 Diethyl Ether  
 Concen: 19.540 ug/l  
 RT: 2.136 min Scan# 172  
 Delta R.T. -0.000 min  
 Lab File: VX046189.D  
 Acq: 14 May 2025 13:12

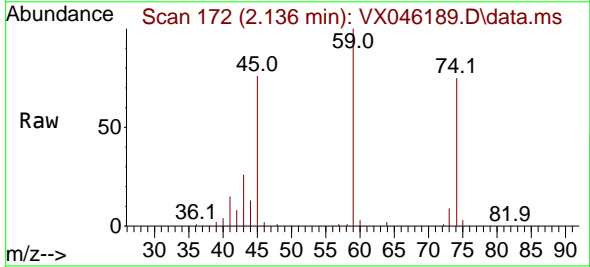

Tgt Ion: 74 Resp: 11779  
 Ion Ratio Lower Upper  
 74 100  
 45 109.5 54.9 164.8

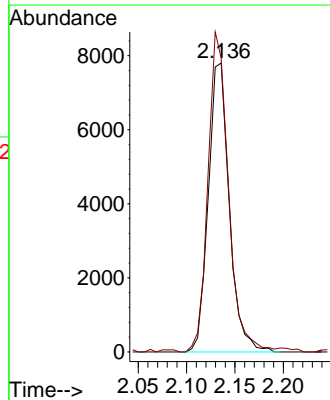
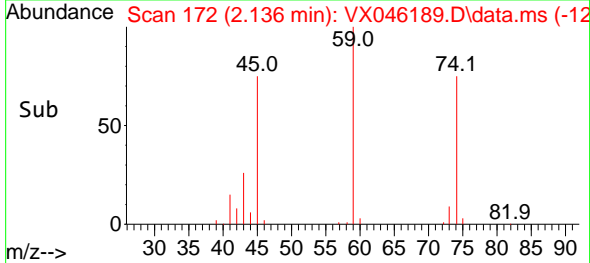



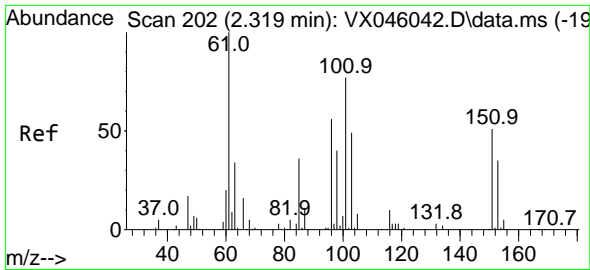

#9  
 1,1,2-Trichlorotrifluoroethane  
 Concen: 19.420 ug/l  
 RT: 2.319 min Scan# 202  
 Delta R.T. -0.000 min  
 Lab File: VX046189.D  
 Acq: 14 May 2025 13:12

Instrument :

MSVOA\_X

Client Sample Id :

VX0514WBSD01

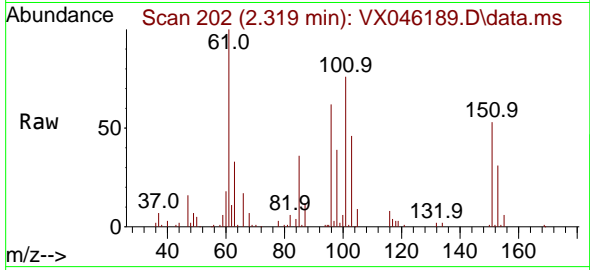

Tgt Ion:101 Resp: 2128  
 Ion Ratio Lower Upper  
 101 100  
 85 49.5 38.6 58.0  
 151 70.1 55.2 82.8

Manual Integrations

APPROVED

Reviewed By :John Carlone 05/15/2025

Supervised By :Mahesh Dadoda 05/15/2025

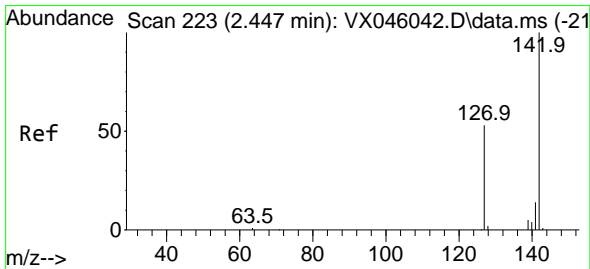
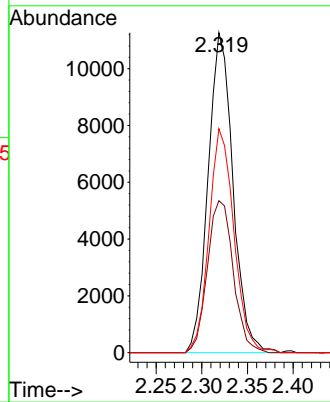
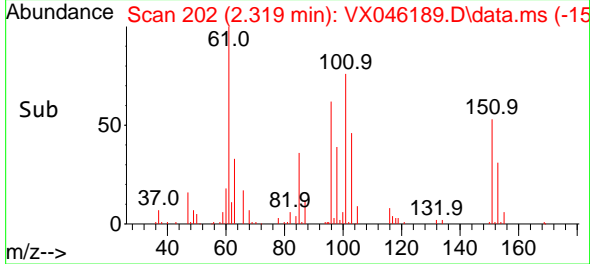

#10  
 Methyl Iodide  
 Concen: 17.387 ug/l  
 RT: 2.447 min Scan# 223  
 Delta R.T. -0.000 min  
 Lab File: VX046189.D  
 Acq: 14 May 2025 13:12

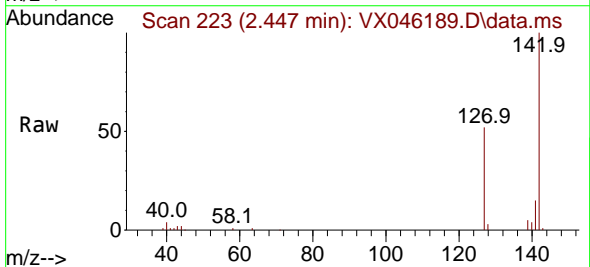

Tgt Ion:142 Resp: 22546  
 Ion Ratio Lower Upper  
 142 100  
 127 54.5 41.7 62.5  
 141 14.4 11.5 17.3

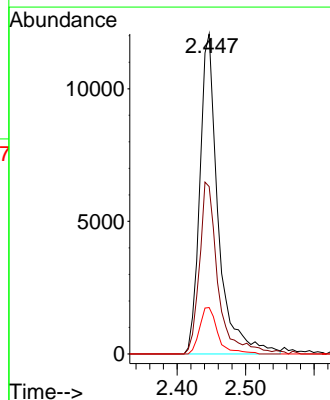
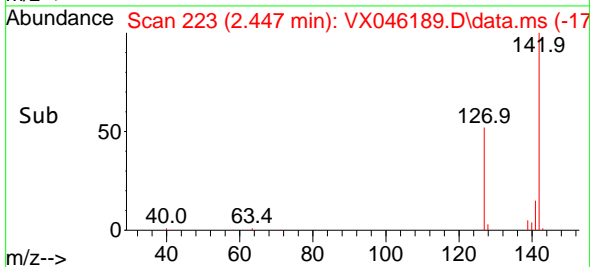

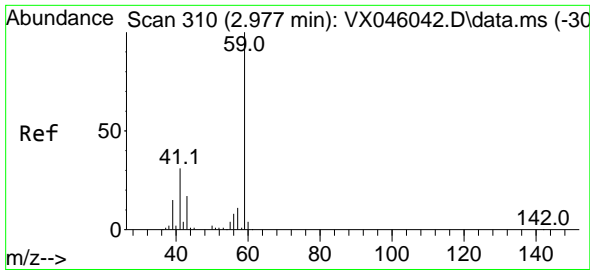

#11  
 Tert butyl alcohol  
 Concen: 102.368 ug/l  
 RT: 2.977 min Scan# 310  
 Delta R.T. -0.000 min  
 Lab File: VX046189.D  
 Acq: 14 May 2025 13:12

Instrument :

MSVOA\_X

Client Sample Id :

VX0514WBSD01

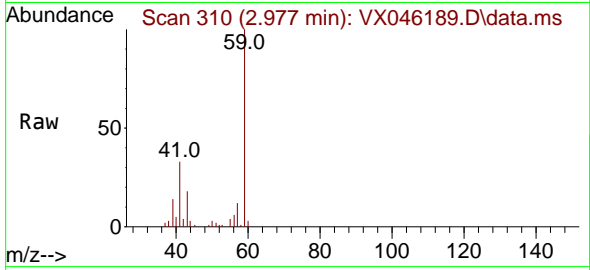

Tgt Ion: 59 Resp: 23230  
 Ion Ratio Lower Upper  
 59 100  
 57 11.7 8.6 12.8

Manual Integrations

APPROVED

Reviewed By :John Carlone 05/15/2025

Supervised By :Mahesh Dadoda 05/15/2025

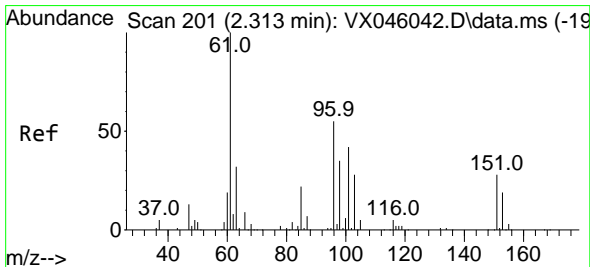
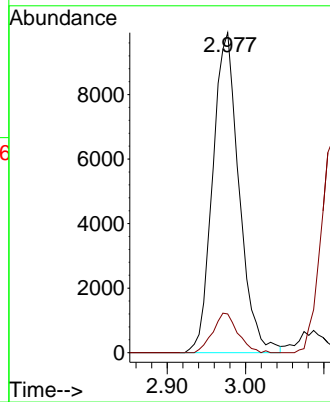
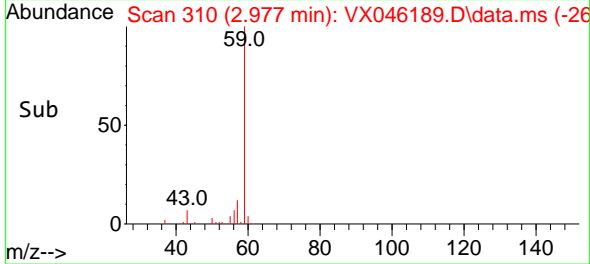

#12  
 1,1-Dichloroethene  
 Concen: 18.808 ug/l  
 RT: 2.313 min Scan# 201  
 Delta R.T. -0.000 min  
 Lab File: VX046189.D  
 Acq: 14 May 2025 13:12

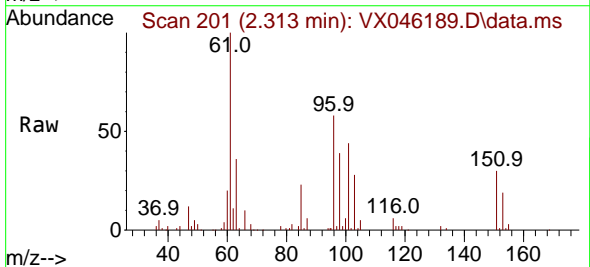

Tgt Ion: 96 Resp: 19344  
 Ion Ratio Lower Upper  
 96 100  
 61 173.5 146.2 219.2  
 98 68.0 51.0 76.6

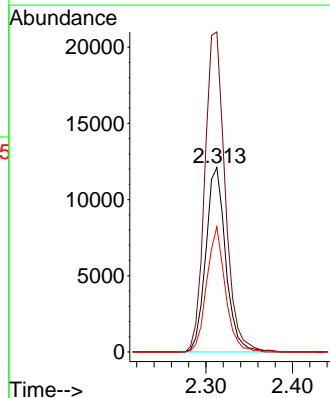
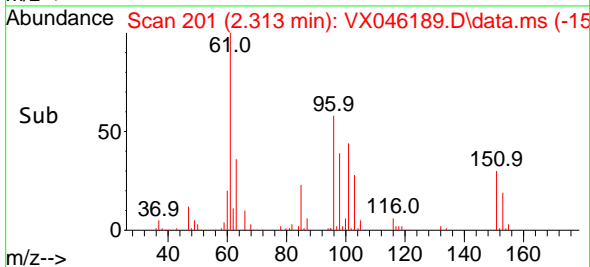

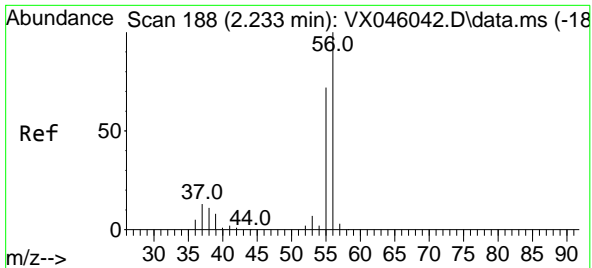

#13  
 Acrolein  
 Concen: 92.162 ug/l  
 RT: 2.233 min Scan# 188  
 Delta R.T. -0.000 min  
 Lab File: VX046189.D  
 Acq: 14 May 2025 13:12

Instrument :

MSVOA\_X

Client Sample Id :

VX0514WBSD01

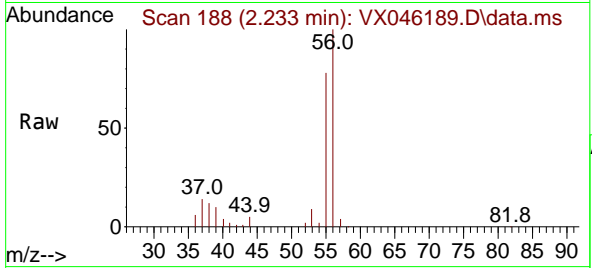

Tgt Ion: 56 Resp: 23824  
 Ion Ratio Lower Upper  
 56 100  
 55 72.6 56.2 84.4

Manual Integrations

APPROVED

Reviewed By :John Carlone 05/15/2025

Supervised By :Mahesh Dadoda 05/15/2025

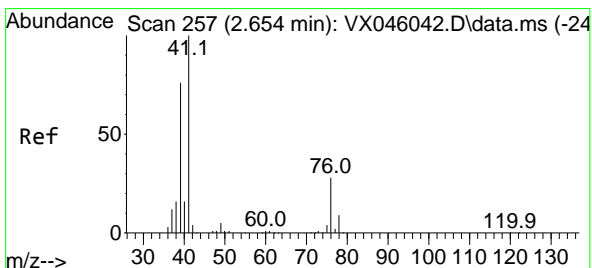
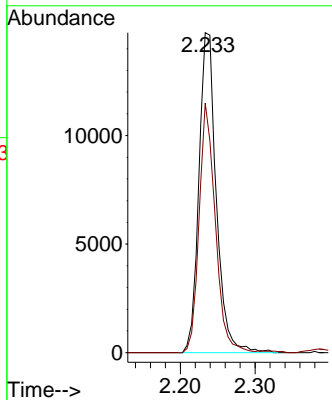
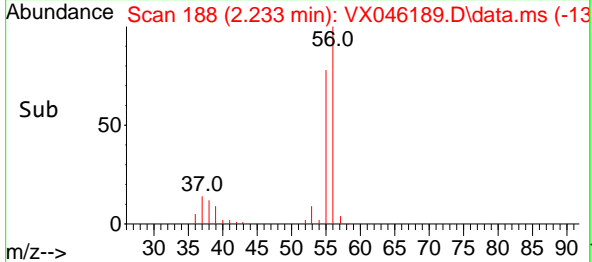

#14  
 Allyl chloride  
 Concen: 19.592 ug/l  
 RT: 2.660 min Scan# 258  
 Delta R.T. 0.006 min  
 Lab File: VX046189.D  
 Acq: 14 May 2025 13:12

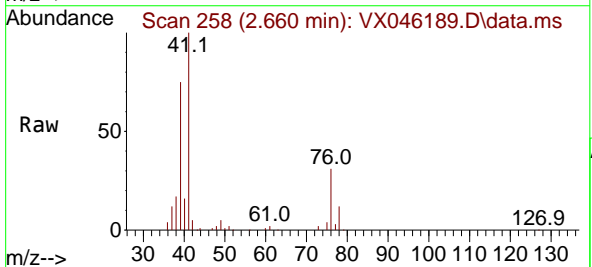

Tgt Ion: 41 Resp: 38510  
 Ion Ratio Lower Upper  
 41 100  
 39 70.9 60.6 90.8  
 76 29.8 24.9 37.3

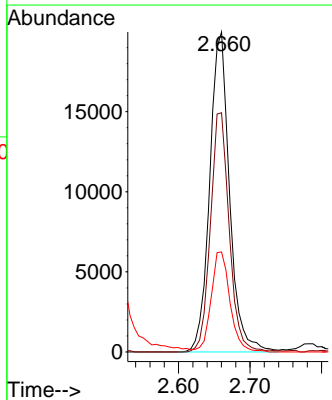
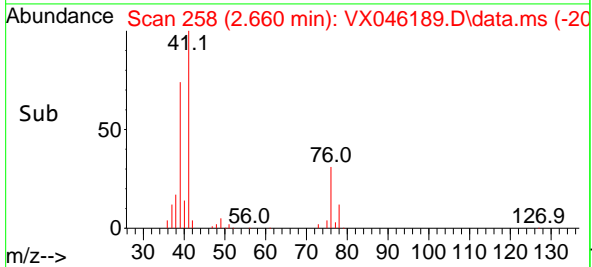

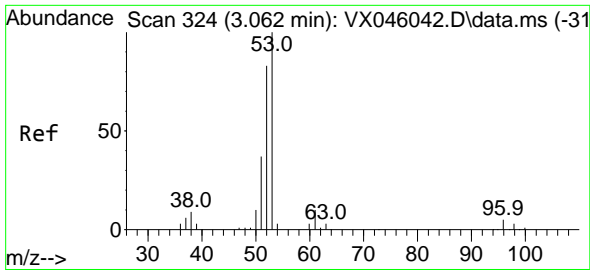

#15  
 Acrylonitrile  
 Concen: 102.725 ug/l  
 RT: 3.062 min Scan# 31  
 Delta R.T. -0.000 min  
 Lab File: VX046189.D  
 Acq: 14 May 2025 13:12

Instrument :

MSVOA\_X

Client Sample Id :

VX0514WBSD01

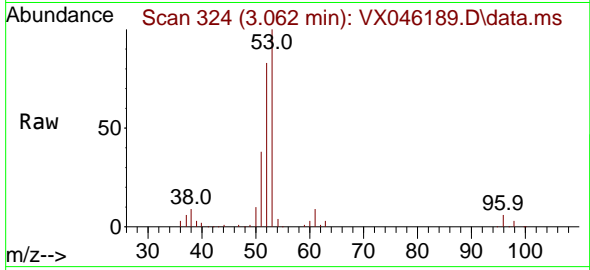

Tgt Ion: 53 Resp: 66674  
 Ion Ratio Lower Upper  
 53 100  
 52 83.9 65.3 97.9  
 51 38.0 29.8 44.8

Manual Integrations

APPROVED

Reviewed By :John Carlone 05/15/2025

Supervised By :Mahesh Dadoda 05/15/2025

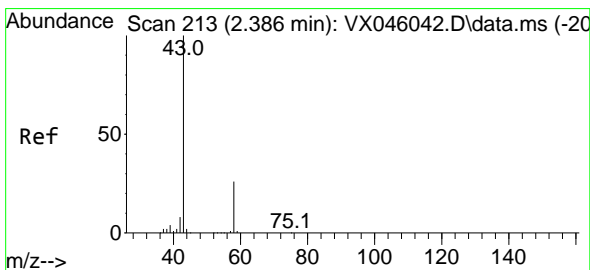
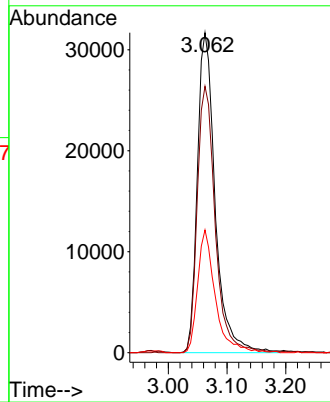
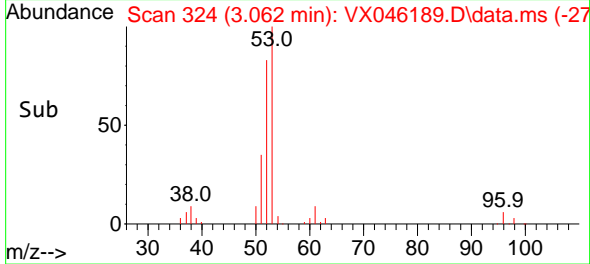

#16  
 Acetone  
 Concen: 102.574 ug/l  
 RT: 2.380 min Scan# 212  
 Delta R.T. -0.006 min  
 Lab File: VX046189.D  
 Acq: 14 May 2025 13:12

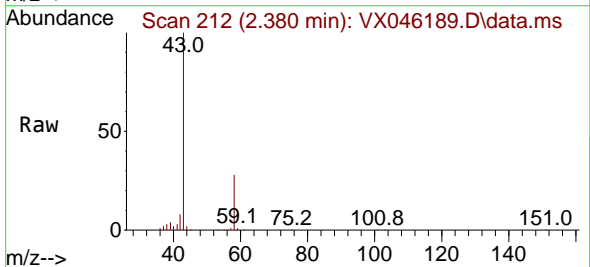

Tgt Ion: 43 Resp: 66505  
 Ion Ratio Lower Upper  
 43 100  
 58 27.6 21.2 31.8

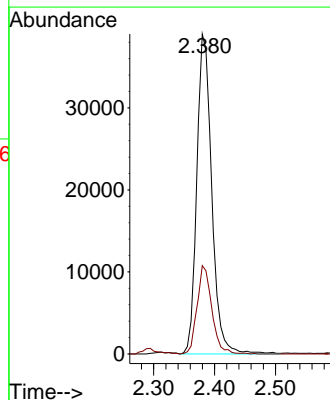
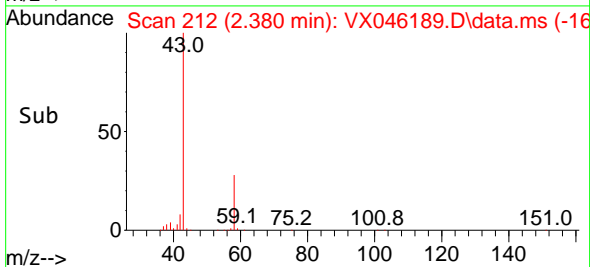

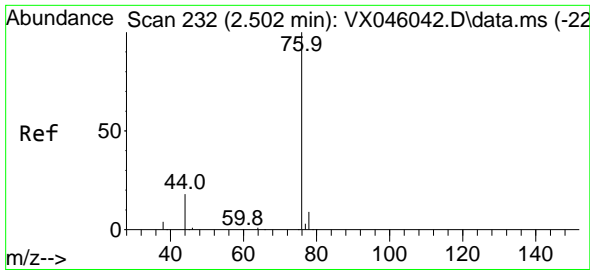

#17  
 Carbon Disulfide  
 Concen: 16.641 ug/l  
 RT: 2.502 min Scan# 211  
 Delta R.T. -0.000 min  
 Lab File: VX046189.D  
 Acq: 14 May 2025 13:12

Instrument :

MSVOA\_X

Client Sample Id :

VX0514WBSD01

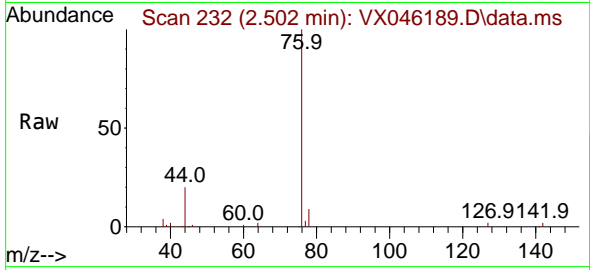

Tgt Ion: 76 Resp: 40579  
 Ion Ratio Lower Upper  
 76 100  
 78 9.3 7.0 10.4

Manual Integrations

APPROVED

Reviewed By :John Carlone 05/15/2025

Supervised By :Mahesh Dadoda 05/15/2025

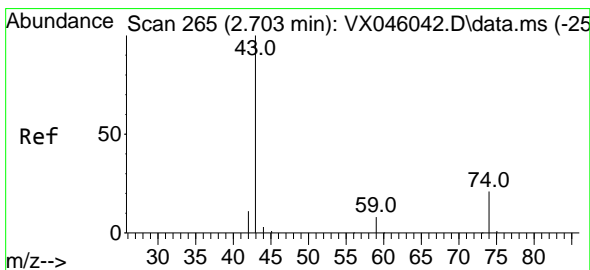
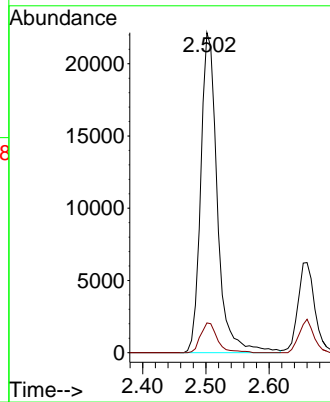
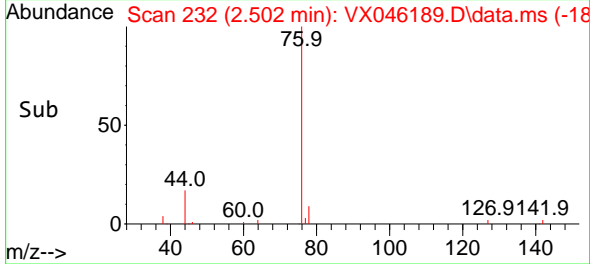

#18  
 Methyl Acetate  
 Concen: 21.890 ug/l  
 RT: 2.703 min Scan# 265  
 Delta R.T. -0.000 min  
 Lab File: VX046189.D  
 Acq: 14 May 2025 13:12

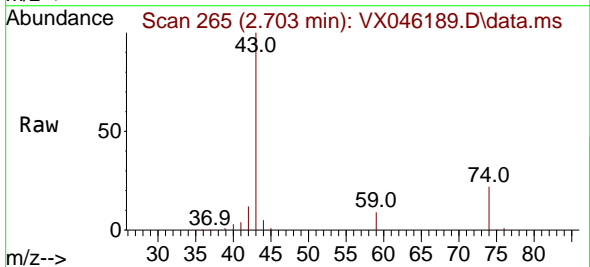

Tgt Ion: 43 Resp: 32935  
 Ion Ratio Lower Upper  
 43 100  
 74 22.2 16.7 25.1

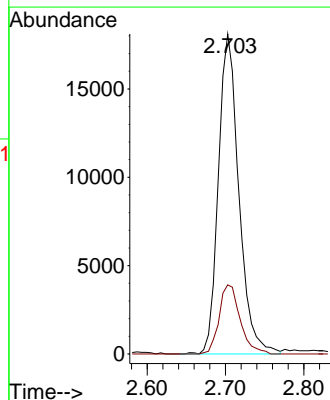
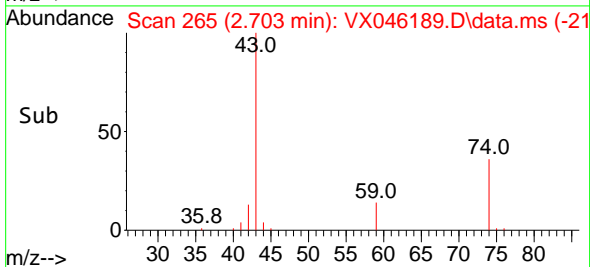

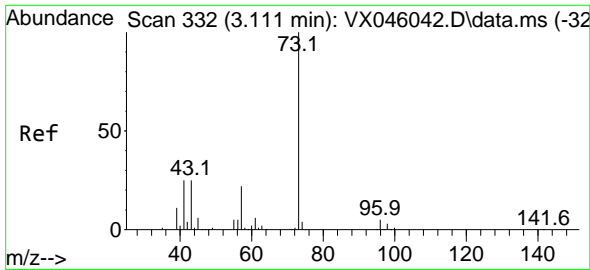

#19  
 Methyl tert-butyl Ether  
 Concen: 20.235 ug/l  
 RT: 3.111 min Scan# 311  
 Delta R.T. -0.000 min  
 Lab File: VX046189.D  
 Acq: 14 May 2025 13:12

Instrument :

MSVOA\_X

Client Sample Id :

VX0514WBSD01

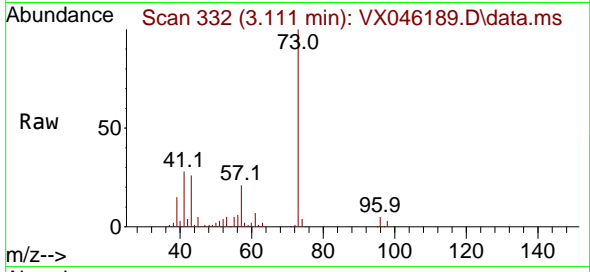

Tgt Ion: 73 Resp: 7296  
 Ion Ratio Lower Upper  
 73 100  
 57 21.5 17.7 26.5

Manual Integrations

APPROVED

Reviewed By :John Carlone 05/15/2025

Supervised By :Mahesh Dadoda 05/15/2025

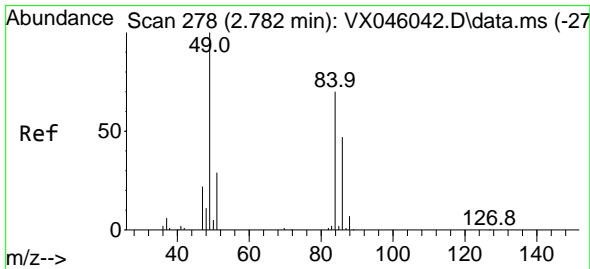
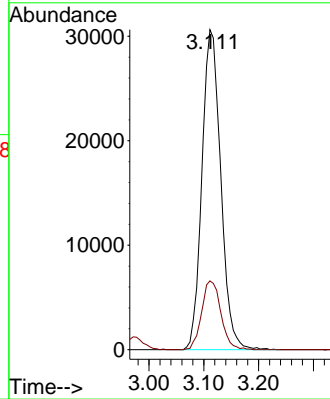
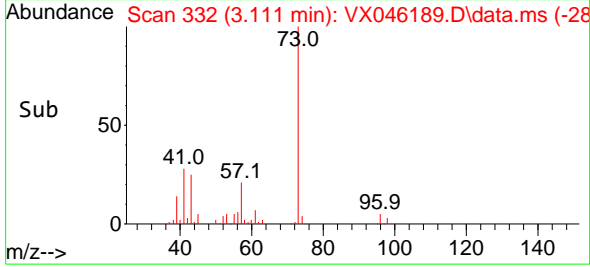

#20  
 Methylene Chloride  
 Concen: 18.513 ug/l  
 RT: 2.782 min Scan# 278  
 Delta R.T. -0.000 min  
 Lab File: VX046189.D  
 Acq: 14 May 2025 13:12

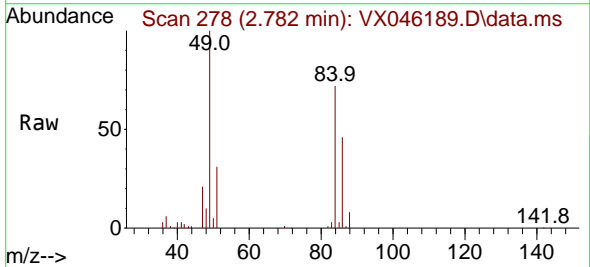

Tgt Ion: 84 Resp: 23002  
 Ion Ratio Lower Upper  
 84 100  
 49 139.3 113.9 170.9  
 51 43.2 33.5 50.3  
 86 63.6 53.8 80.8

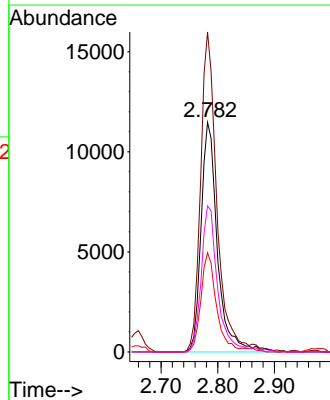
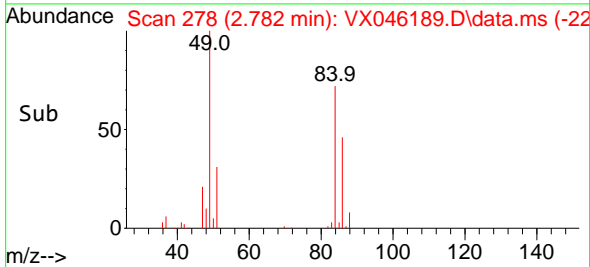

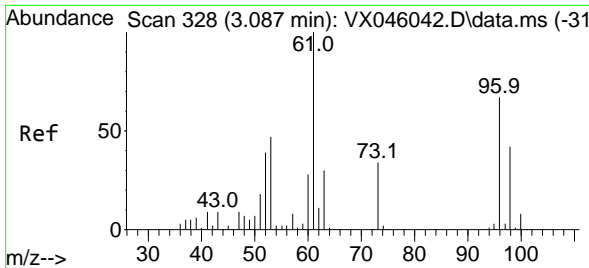

#21  
 trans-1,2-Dichloroethene  
 Concen: 19.078 ug/l  
 RT: 3.081 min Scan# 31  
 Delta R.T. -0.006 min  
 Lab File: VX046189.D  
 Acq: 14 May 2025 13:12

Instrument : MSVOA\_X  
 ClientSampleId : VX0514WBSD01

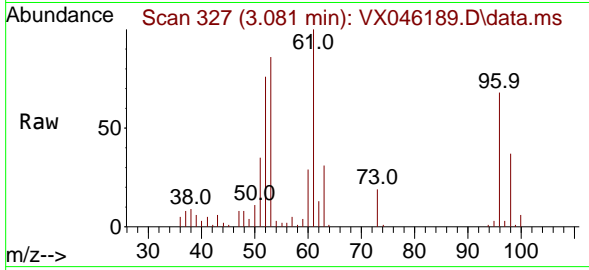

Tgt Ion: 96 Resp: 1973  
 Ion Ratio Lower Upper  
 96 100  
 61 147.5 119.5 179.3  
 98 55.3 50.0 75.0

Manual Integrations  
**APPROVED**  
 Reviewed By :John Carlone 05/15/2025  
 Supervised By :Mahesh Dadoda 05/15/2025

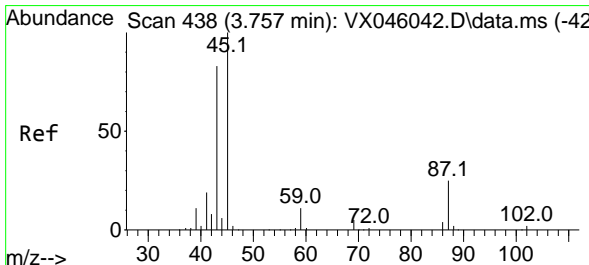
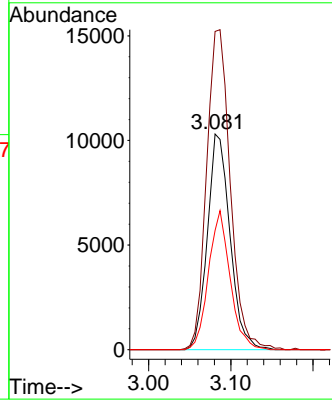
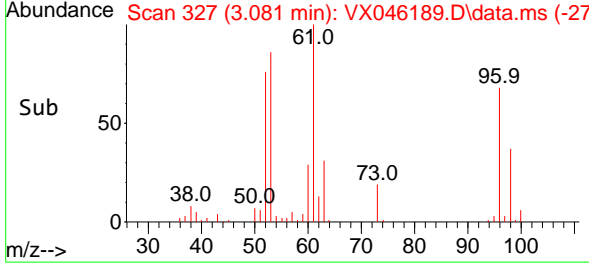

#22  
 Diisopropyl ether  
 Concen: 20.390 ug/l  
 RT: 3.757 min Scan# 438  
 Delta R.T. -0.000 min  
 Lab File: VX046189.D  
 Acq: 14 May 2025 13:12

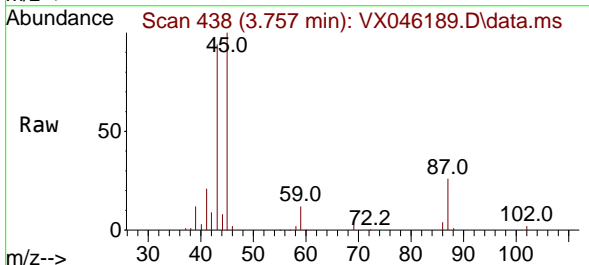

Tgt Ion: 45 Resp: 77420  
 Ion Ratio Lower Upper  
 45 100  
 43 92.4 66.6 100.0  
 87 25.5 19.8 29.6  
 59 11.6 8.6 12.8

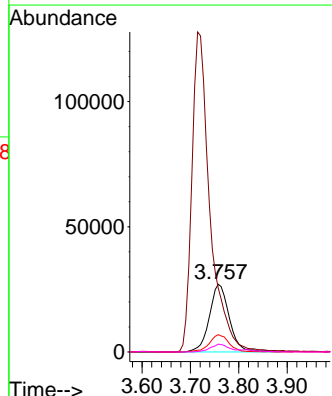
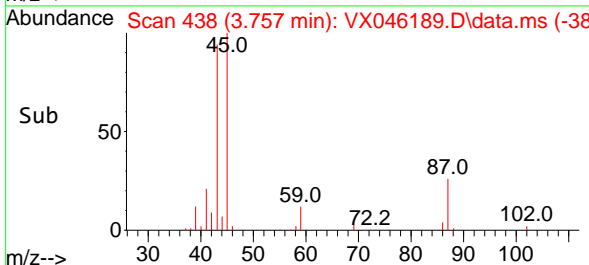

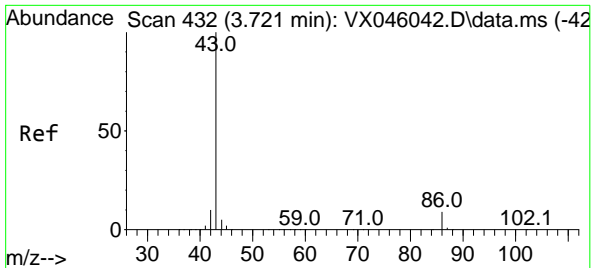

#23  
 Vinyl Acetate  
 Concen: 100.206 ug/l  
 RT: 3.715 min Scan# 413  
 Delta R.T. -0.006 min  
 Lab File: VX046189.D  
 Acq: 14 May 2025 13:12

Instrument : MSVOA\_X  
 Client Sample Id : VX0514WBSD01

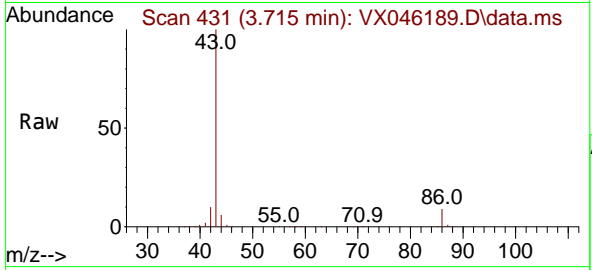

Tgt Ion: 43 Resp: 33463  
 Ion Ratio Lower Upper  
 43 100  
 86 9.5 7.5 11.3

Manual Integrations  
**APPROVED**

Reviewed By :John Carlone 05/15/2025  
 Supervised By :Mahesh Dadoda 05/15/2025

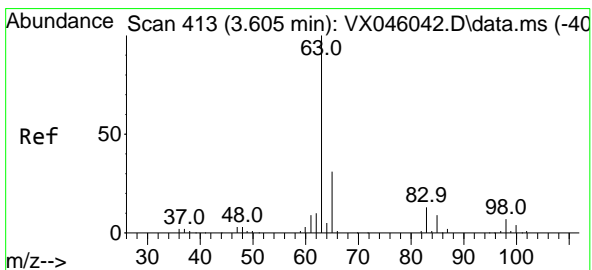
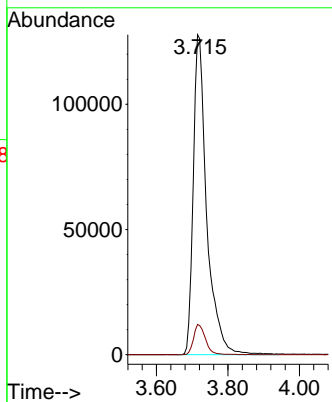
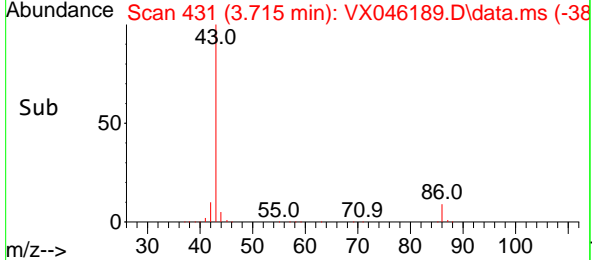

#24  
 1,1-Dichloroethane  
 Concen: 20.051 ug/l  
 RT: 3.605 min Scan# 413  
 Delta R.T. -0.000 min  
 Lab File: VX046189.D  
 Acq: 14 May 2025 13:12

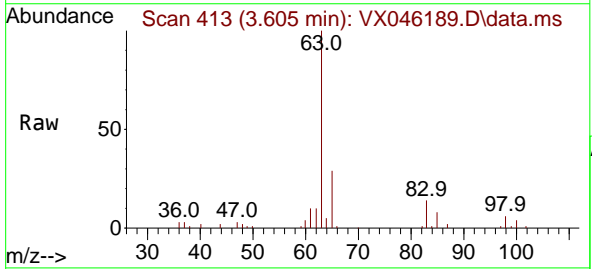

Tgt Ion: 63 Resp: 42403  
 Ion Ratio Lower Upper  
 63 100  
 98 6.5 3.6 10.8  
 100 4.2 2.1 6.3

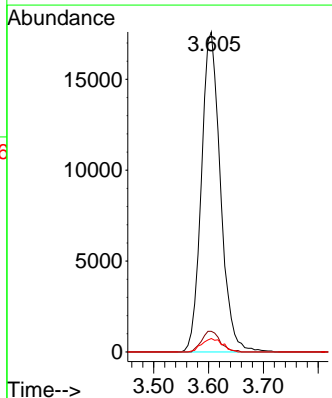
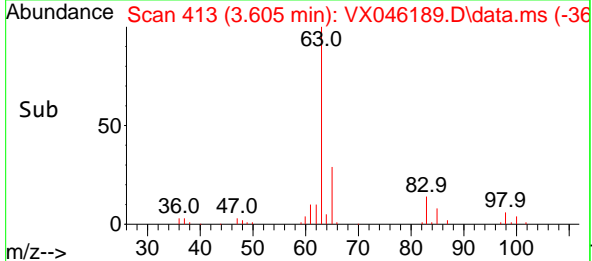



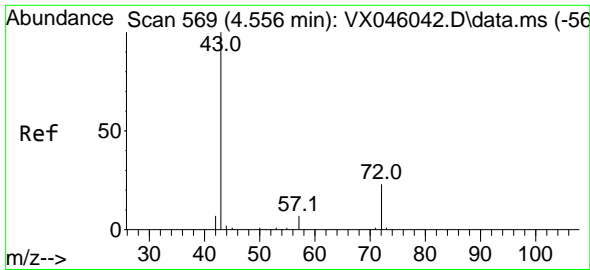

#25  
 2-Butanone  
 Concen: 104.976 ug/l  
 RT: 4.556 min Scan# 509  
 Delta R.T. -0.000 min  
 Lab File: VX046189.D  
 Acq: 14 May 2025 13:12

Instrument : MSVOA\_X  
 Client Sample Id : VX0514WBSD01

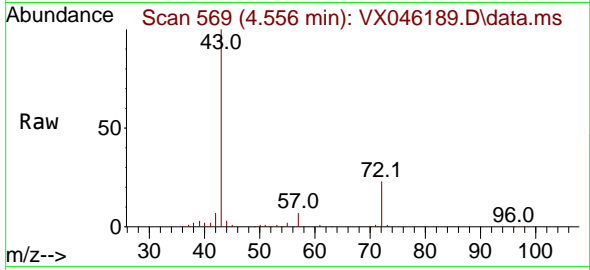

Tgt Ion: 43 Resp: 9881  
 Ion Ratio Lower Upper  
 43 100  
 72 22.8 18.4 27.6

Manual Integrations  
**APPROVED**

Reviewed By :John Carlone 05/15/2025  
 Supervised By :Mahesh Dadoda 05/15/2025

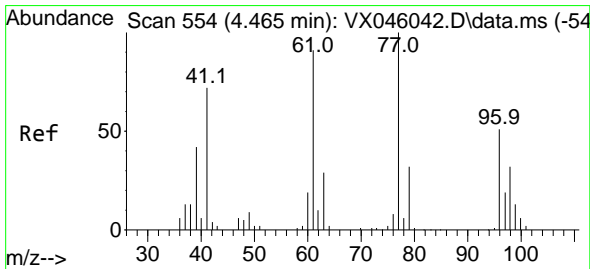
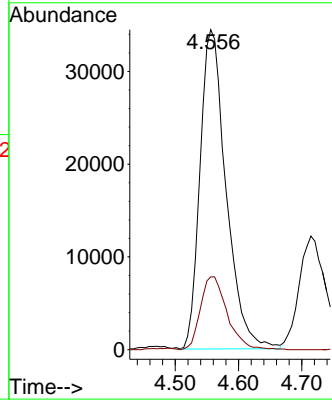
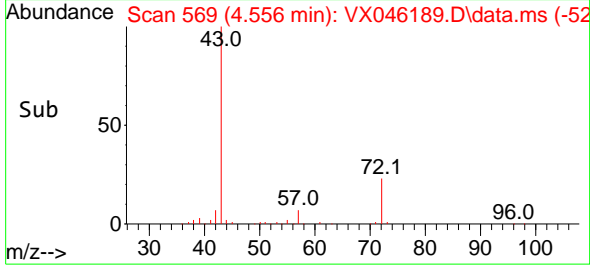

#26  
 2,2-Dichloropropane  
 Concen: 16.903 ug/l  
 RT: 4.471 min Scan# 555  
 Delta R.T. 0.006 min  
 Lab File: VX046189.D  
 Acq: 14 May 2025 13:12

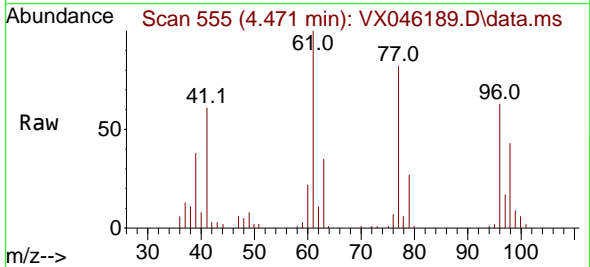

Tgt Ion: 77 Resp: 27978  
 Ion Ratio Lower Upper  
 77 100  
 97 21.3 10.5 31.5

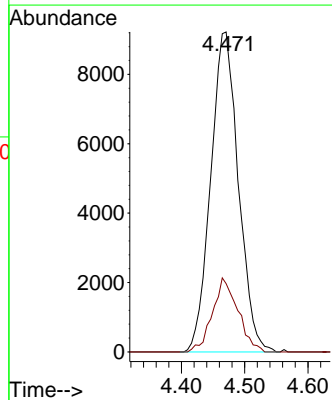
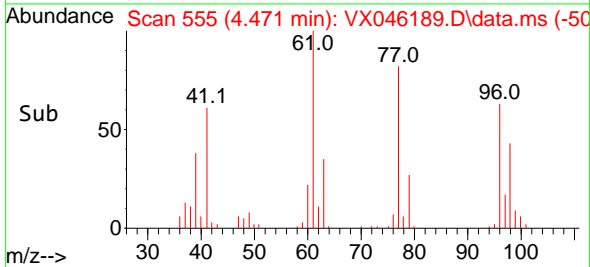

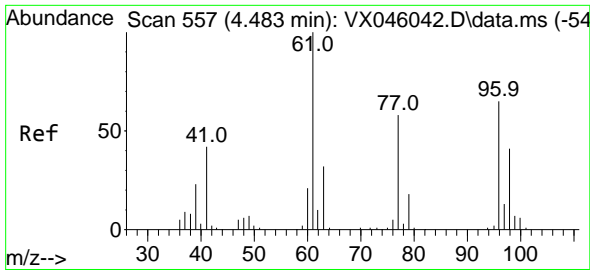

#27  
 cis-1,2-Dichloroethene  
 Concen: 19.759 ug/l  
 RT: 4.477 min Scan# 51  
 Delta R.T. -0.006 min  
 Lab File: VX046189.D  
 Acq: 14 May 2025 13:12

Instrument :

MSVOA\_X

Client Sample Id :

VX0514WBSD01

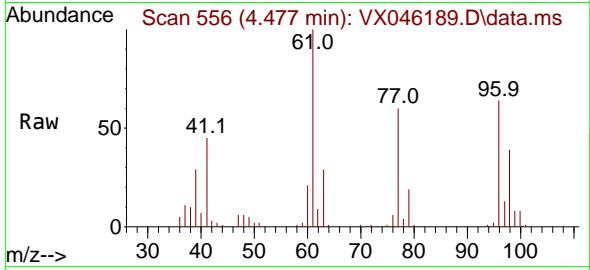

Tgt Ion: 96 Resp: 2460  
 Ion Ratio Lower Upper  
 96 100  
 61 159.1 0.0 322.8  
 98 64.3 0.0 129.0

Manual Integrations

APPROVED

Reviewed By :John Carlone 05/15/2025

Supervised By :Mahesh Dadoda 05/15/2025

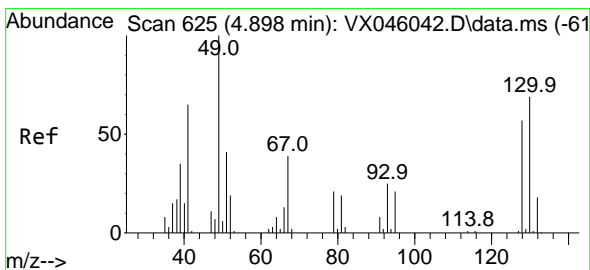
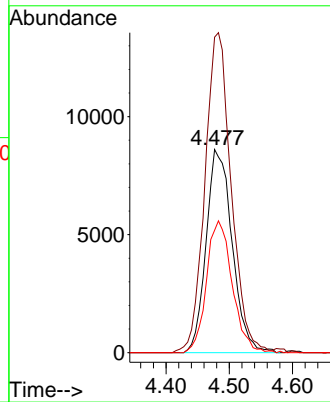
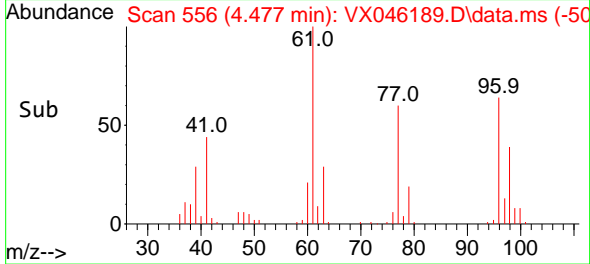

#28  
 Bromochloromethane  
 Concen: 22.969 ug/l  
 RT: 4.891 min Scan# 624  
 Delta R.T. -0.006 min  
 Lab File: VX046189.D  
 Acq: 14 May 2025 13:12

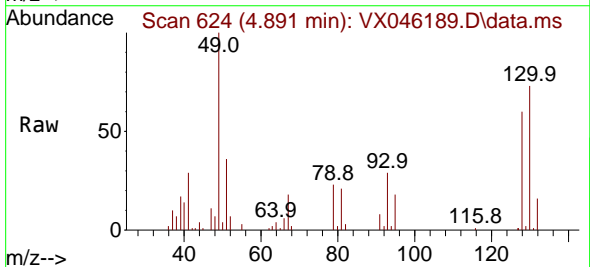

Tgt Ion: 49 Resp: 23381  
 Ion Ratio Lower Upper  
 49 100  
 129 1.1 0.0 4.0  
 130 66.6 56.2 84.2

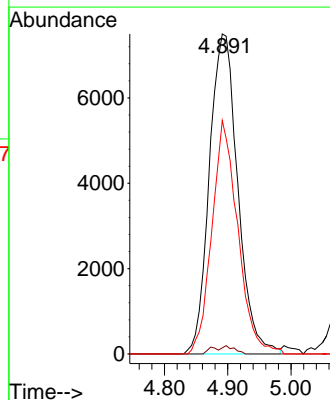
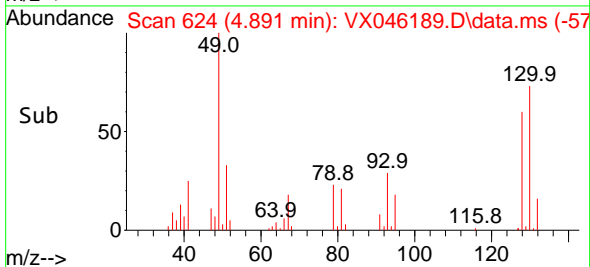

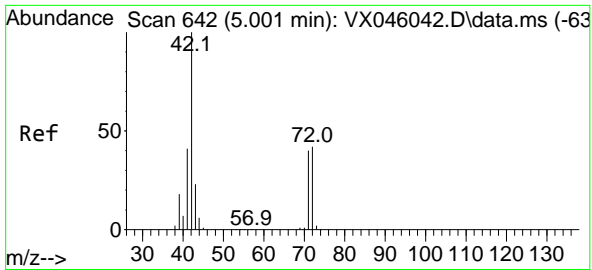

#29  
 Tetrahydrofuran  
 Concen: 107.176 ug/l  
 RT: 5.001 min Scan# 642  
 Delta R.T. -0.000 min  
 Lab File: VX046189.D  
 Acq: 14 May 2025 13:12

Instrument : MSVOA\_X  
 ClientSampleId : VX0514WBSD01

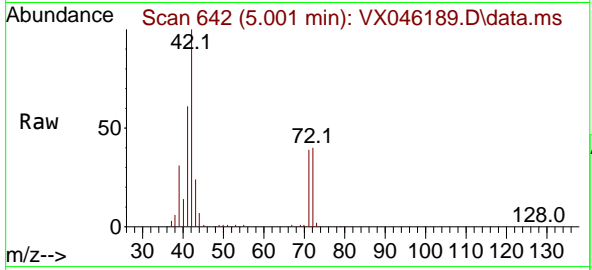

Tgt Ion: 42 Resp: 63210  
 Ion Ratio Lower Upper  
 42 100  
 72 41.2 33.7 50.5  
 71 37.7 31.4 47.2

Manual Integrations  
**APPROVED**  
 Reviewed By :John Carlone 05/15/2025  
 Supervised By :Mahesh Dadoda 05/15/2025

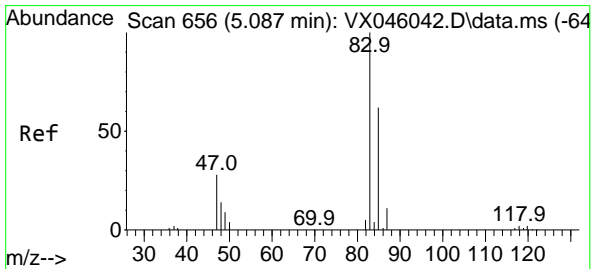
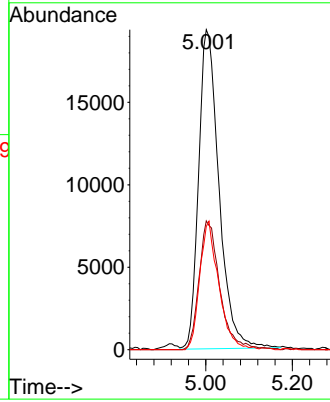
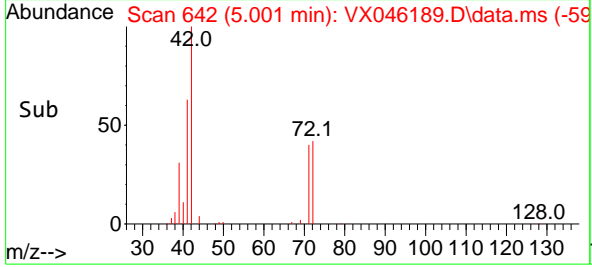

#30  
 Chloroform  
 Concen: 20.559 ug/l  
 RT: 5.086 min Scan# 656  
 Delta R.T. -0.000 min  
 Lab File: VX046189.D  
 Acq: 14 May 2025 13:12

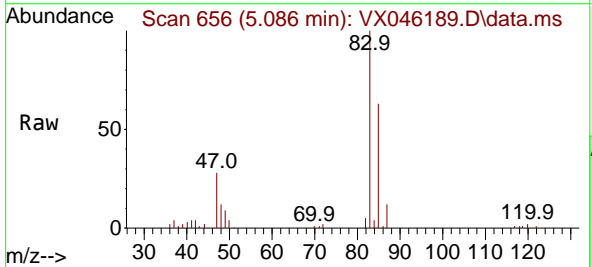

Tgt Ion: 83 Resp: 45318  
 Ion Ratio Lower Upper  
 83 100  
 85 62.6 49.3 73.9

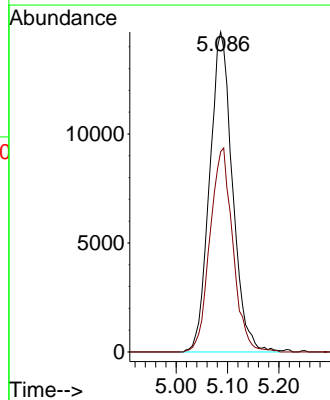
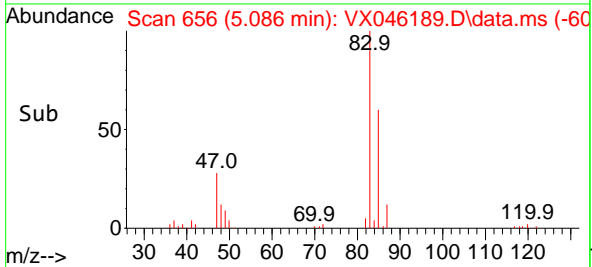

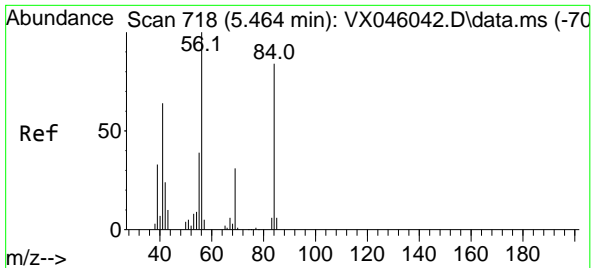

#31  
 Cyclohexane  
 Concen: 18.995 ug/l  
 RT: 5.464 min Scan# 718  
 Delta R.T. -0.000 min  
 Lab File: VX046189.D  
 Acq: 14 May 2025 13:12

Instrument : MSVOA\_X  
 Client Sample Id : VX0514WBSD01

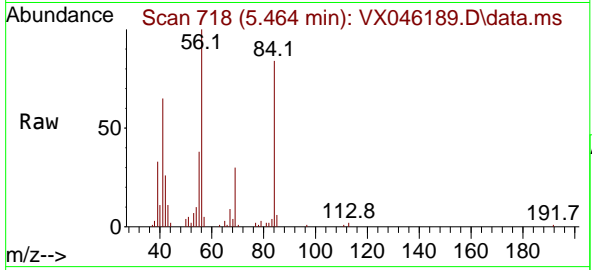

Tgt Ion: 56 Resp: 3660

Ion	Ratio	Lower	Upper
56	100		
69	29.5	24.4	36.6
84	82.8	66.9	100.3

Manual Integrations  
**APPROVED**

Reviewed By :John Carlone 05/15/2025  
 Supervised By :Mahesh Dadoda 05/15/2025

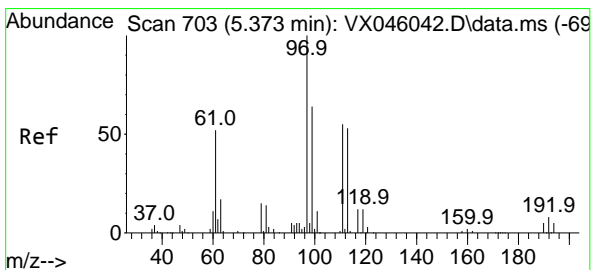
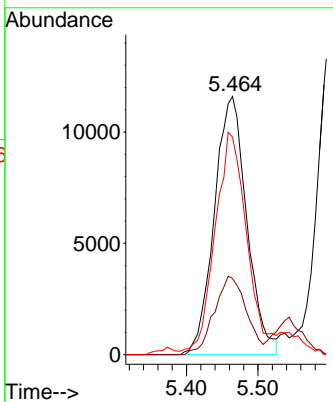
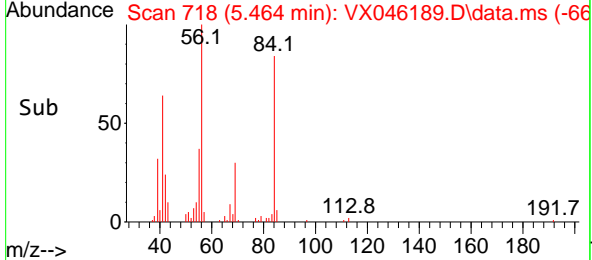

#32  
 1,1,1-Trichloroethane  
 Concen: 19.375 ug/l  
 RT: 5.373 min Scan# 703  
 Delta R.T. -0.000 min  
 Lab File: VX046189.D  
 Acq: 14 May 2025 13:12

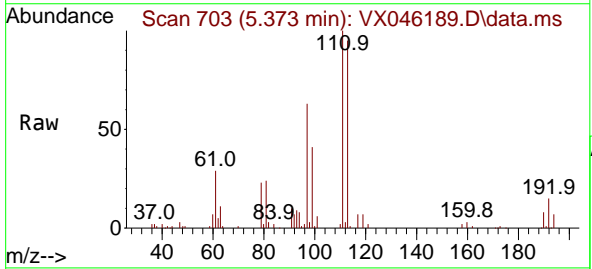

Tgt Ion: 97 Resp: 37021

Ion	Ratio	Lower	Upper
97	100		
99	64.8	51.8	77.6
61	50.6	40.1	60.1

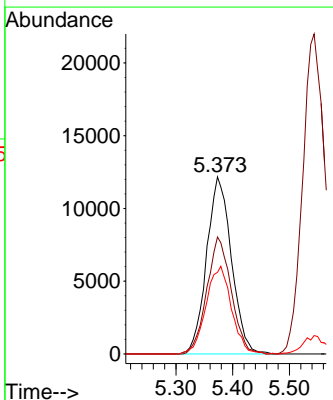
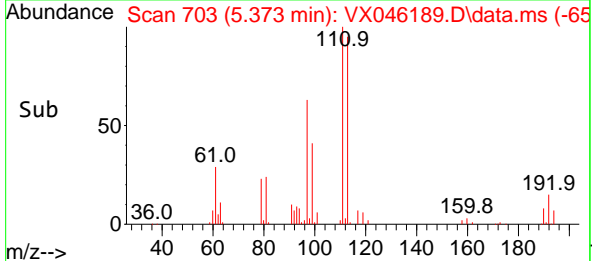

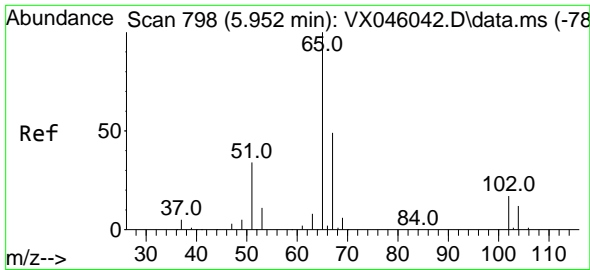

#33  
 1,2-Dichloroethane-d4  
 Concen: 51.325 ug/l  
 RT: 5.946 min Scan# 798  
 Delta R.T. -0.006 min  
 Lab File: VX046189.D  
 Acq: 14 May 2025 13:12

Instrument : MSVOA\_X  
 Client Sample Id : VX0514WBSD01

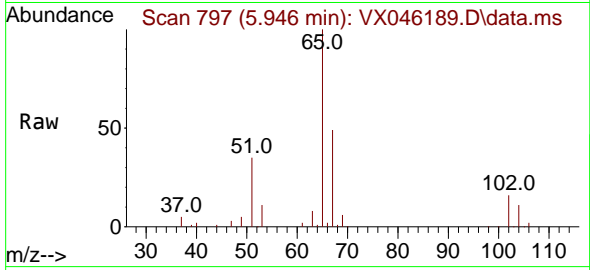

Tgt Ion: 65 Resp: 82990  
 Ion Ratio Lower Upper  
 65 100  
 67 50.2 0.0 99.0

Manual Integrations  
**APPROVED**

Reviewed By :John Carlone 05/15/2025  
 Supervised By :Mahesh Dadoda 05/15/2025

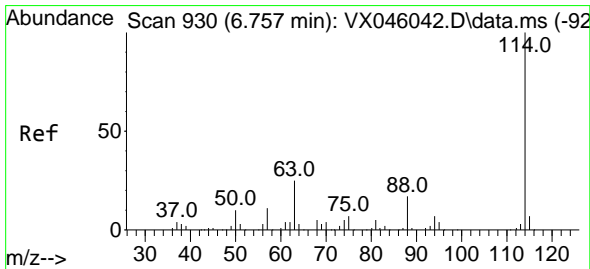
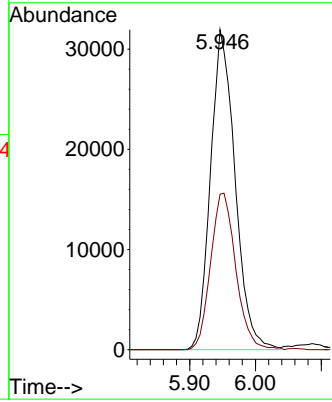
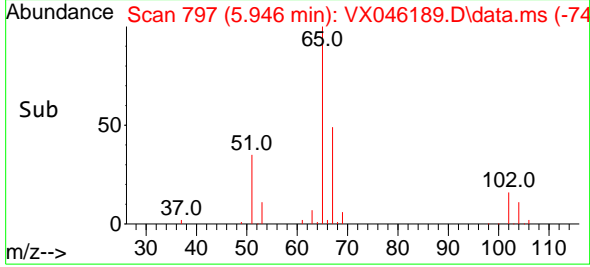

#34  
 1,4-Difluorobenzene  
 Concen: 50.000 ug/l  
 RT: 6.757 min Scan# 930  
 Delta R.T. -0.000 min  
 Lab File: VX046189.D  
 Acq: 14 May 2025 13:12

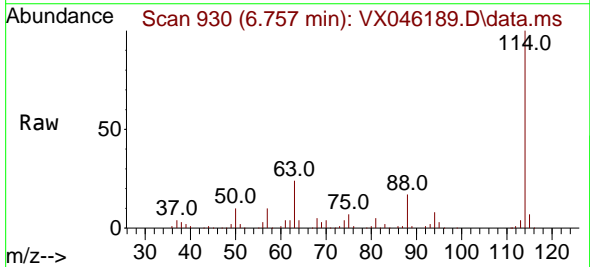

Tgt Ion:114 Resp: 152178  
 Ion Ratio Lower Upper  
 114 100  
 63 23.7 0.0 49.2  
 88 17.1 0.0 33.6

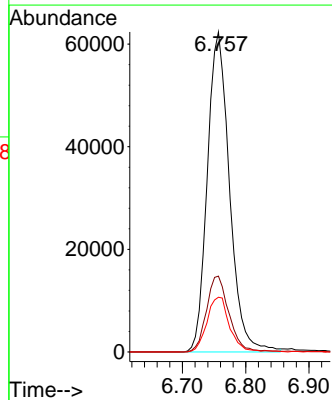
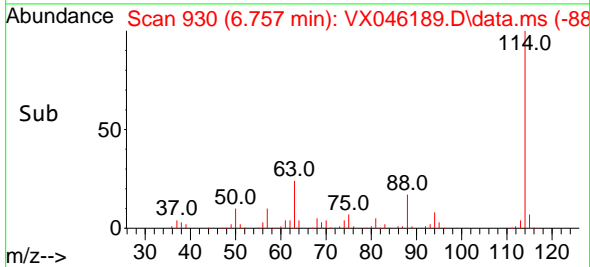

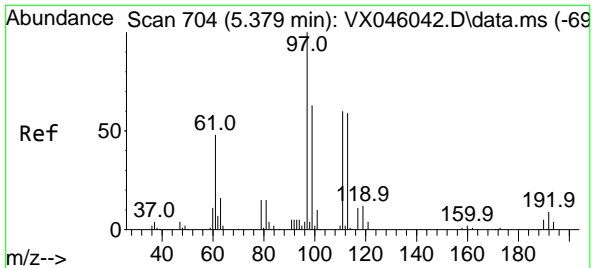

#35  
 Dibromofluoromethane  
 Concen: 51.561 ug/l  
 RT: 5.379 min Scan# 704  
 Delta R.T. -0.000 min  
 Lab File: VX046189.D  
 Acq: 14 May 2025 13:12

Instrument :

MSVOA\_X

Client SampleId :

VX0514WBSD01

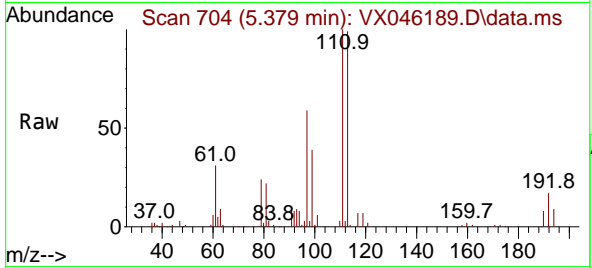

Tgt Ion: 113 Resp: 5650  
 Ion Ratio Lower Upper  
 113 100  
 111 103.0 83.1 124.7  
 192 17.1 13.3 19.9

Manual Integrations

APPROVED

Reviewed By : John Carlone 05/15/2025

Supervised By : Mahesh Dadoda 05/15/2025

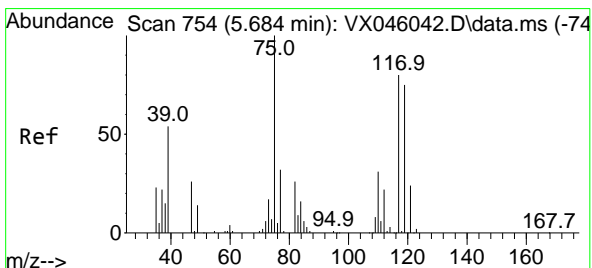
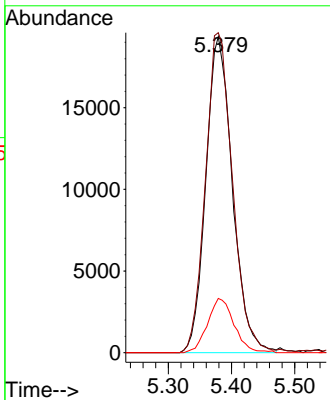
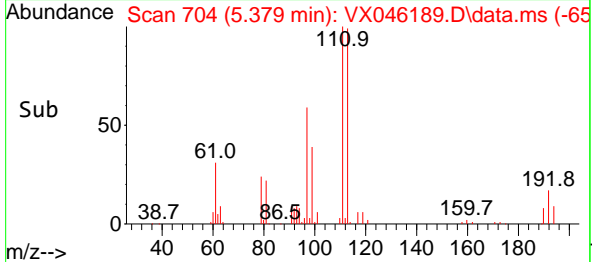

#36  
 1,1-Dichloropropene  
 Concen: 18.757 ug/l  
 RT: 5.690 min Scan# 755  
 Delta R.T. 0.006 min  
 Lab File: VX046189.D  
 Acq: 14 May 2025 13:12

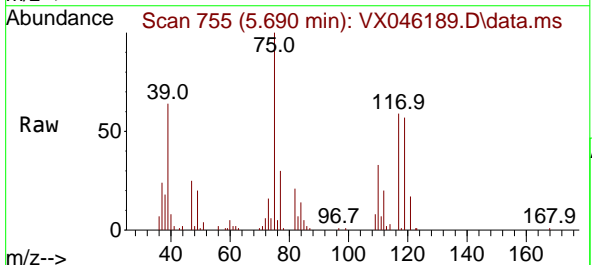

Tgt Ion: 75 Resp: 27617  
 Ion Ratio Lower Upper  
 75 100  
 110 32.7 16.3 48.9  
 77 32.0 24.3 36.5

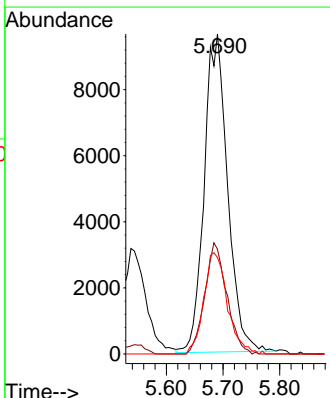
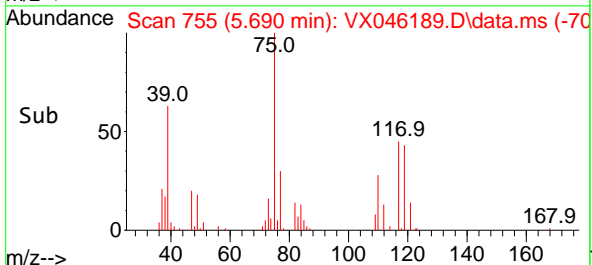

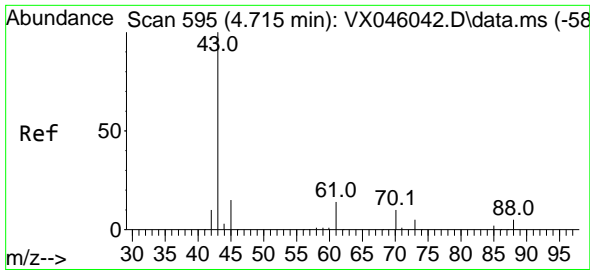

#37  
 Ethyl Acetate  
 Concen: 20.337 ug/l  
 RT: 4.715 min Scan# 595  
 Delta R.T. -0.000 min  
 Lab File: VX046189.D  
 Acq: 14 May 2025 13:12

Instrument :

MSVOA\_X

Client Sample Id :

VX0514WBSD01

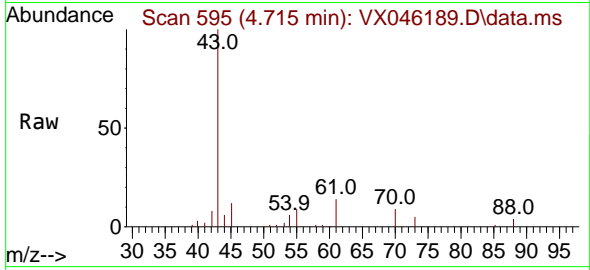

Tgt Ion: 43 Resp: 3699  
 Ion Ratio Lower Upper  
 43 100  
 61 12.0 10.3 15.5  
 70 9.6 7.9 11.9

Manual Integrations

APPROVED

Reviewed By :John Carlone 05/15/2025

Supervised By :Mahesh Dadoda 05/15/2025

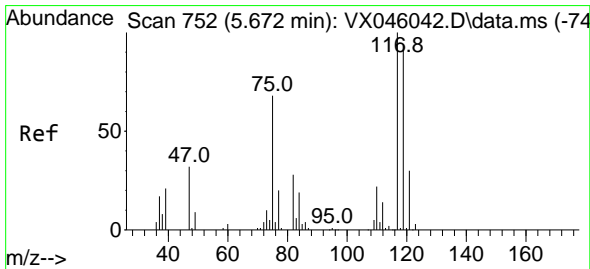
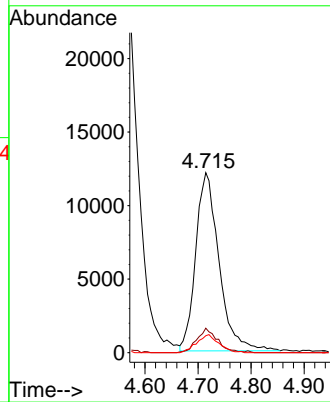
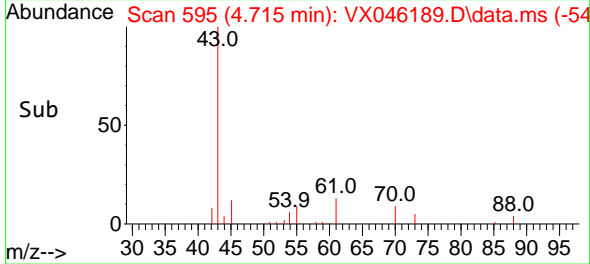

#38  
 Carbon Tetrachloride  
 Concen: 19.182 ug/l  
 RT: 5.672 min Scan# 752  
 Delta R.T. -0.000 min  
 Lab File: VX046189.D  
 Acq: 14 May 2025 13:12

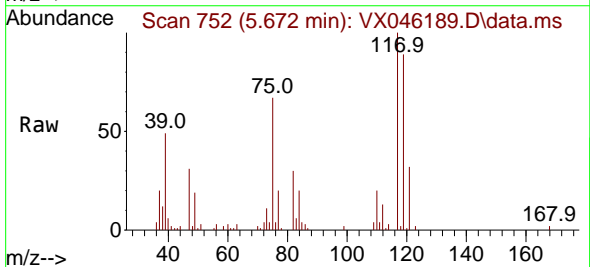

Tgt Ion:117 Resp: 31734  
 Ion Ratio Lower Upper  
 117 100  
 119 89.8 75.2 112.8  
 121 32.3 24.2 36.4

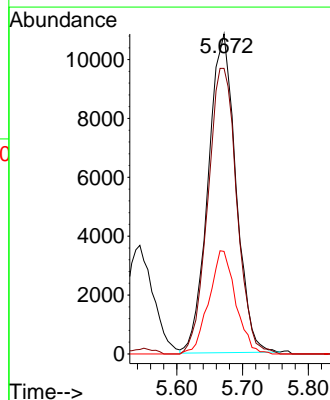
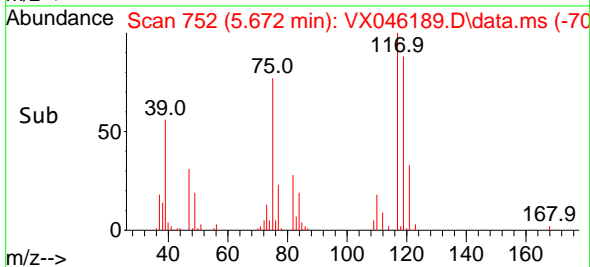

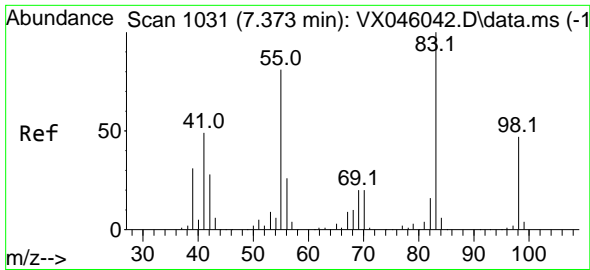

#39  
 Methylcyclohexane  
 Concen: 18.171 ug/l  
 RT: 7.373 min Scan# 1031  
 Delta R.T. -0.000 min  
 Lab File: VX046189.D  
 Acq: 14 May 2025 13:12

Instrument :

MSVOA\_X

Client SampleId :

VX0514WBSD01

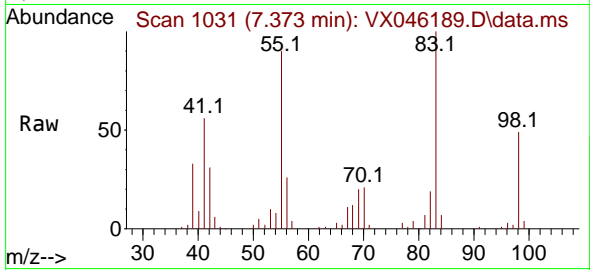

Tgt Ion: 83 Resp: 3444  
 Ion Ratio Lower Upper  
 83 100  
 55 89.9 64.7 97.1  
 98 49.0 37.4 56.2

Manual Integrations

APPROVED

Reviewed By :John Carlone 05/15/2025  
 Supervised By :Mahesh Dadoda 05/15/2025

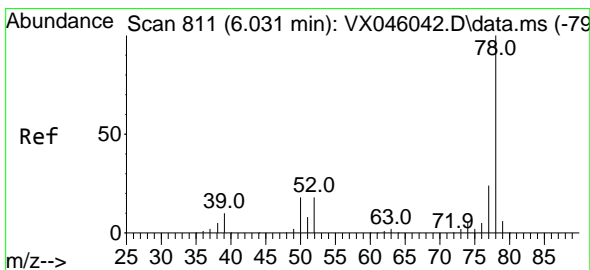
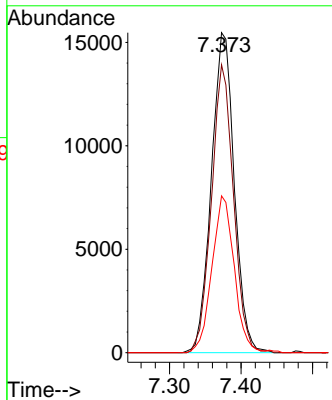
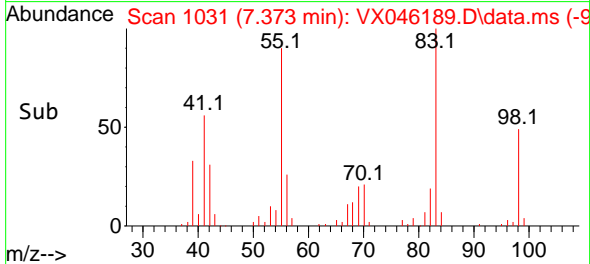

#40  
 Benzene  
 Concen: 19.790 ug/l  
 RT: 6.031 min Scan# 811  
 Delta R.T. -0.000 min  
 Lab File: VX046189.D  
 Acq: 14 May 2025 13:12

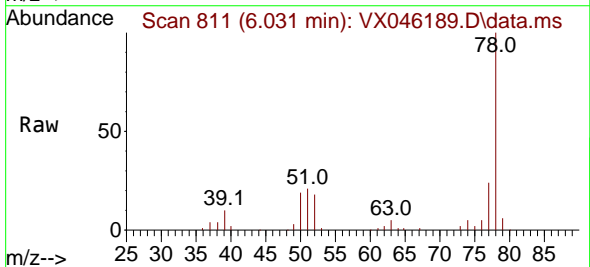

Tgt Ion: 78 Resp: 85349  
 Ion Ratio Lower Upper  
 78 100  
 77 23.8 19.0 28.4

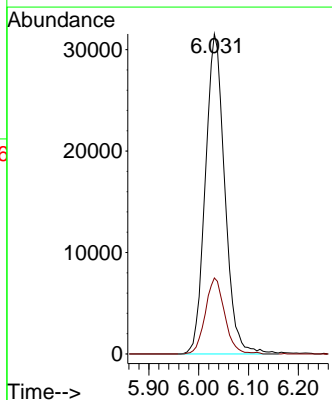
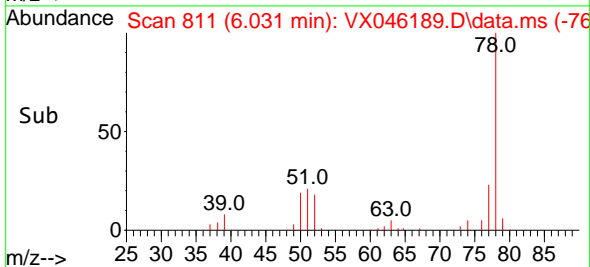



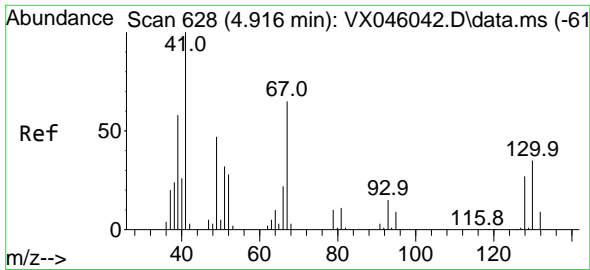

#41  
 Methacrylonitrile  
 Concen: 21.133 ug/l  
 RT: 4.916 min Scan# 61  
 Delta R.T. -0.000 min  
 Lab File: VX046189.D  
 Acq: 14 May 2025 13:12

Instrument :

MSVOA\_X

Client Sample Id :

VX0514WBSD01

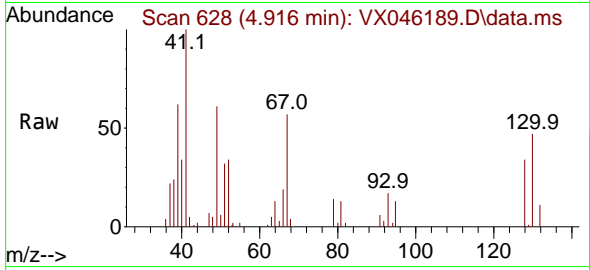

Tgt Ion: 41 Resp: 20110  
 Ion Ratio Lower Upper  
 41 100  
 39 62.1 47.2 70.8  
 67 67.8 50.7 76.1  
 52 33.0 24.6 37.0

Manual Integrations

APPROVED

Reviewed By :John Carlone 05/15/2025

Supervised By :Mahesh Dadoda 05/15/2025

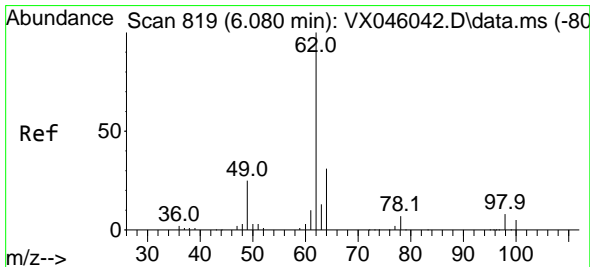
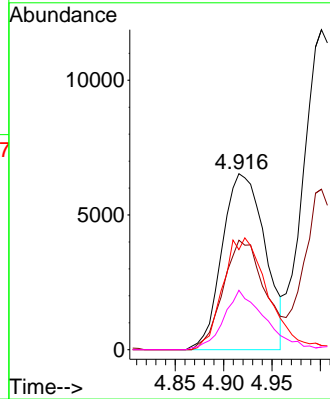
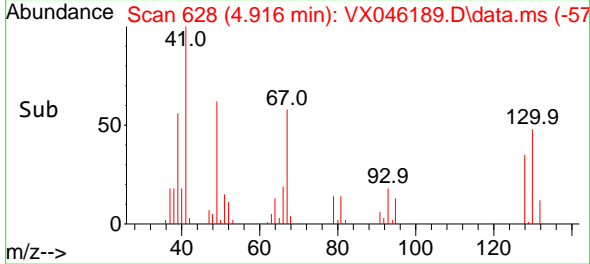

#42  
 1,2-Dichloroethane  
 Concen: 20.584 ug/l  
 RT: 6.080 min Scan# 819  
 Delta R.T. -0.000 min  
 Lab File: VX046189.D  
 Acq: 14 May 2025 13:12

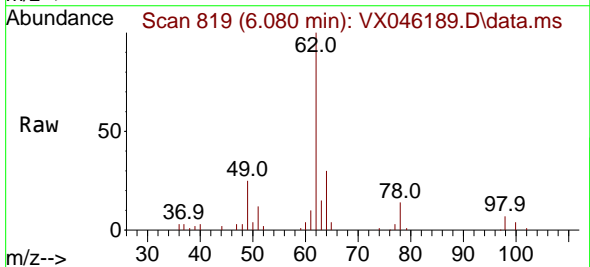

Tgt Ion: 62 Resp: 38313  
 Ion Ratio Lower Upper  
 62 100  
 98 7.3 0.0 15.2

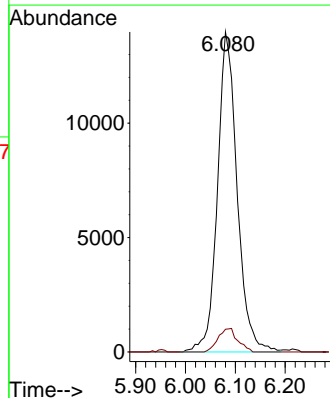
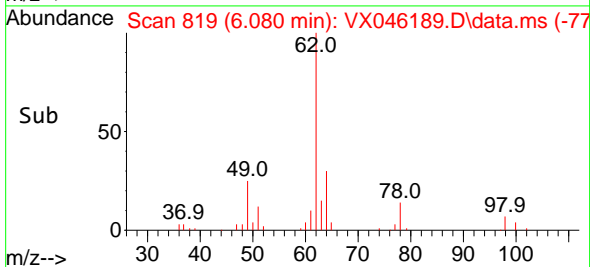

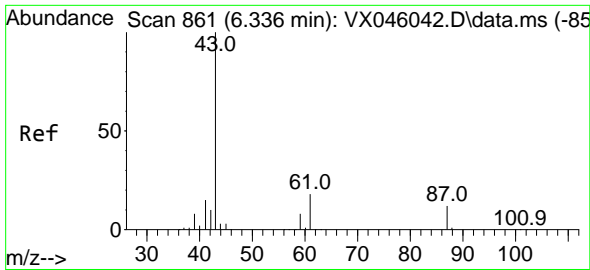

#43  
 Isopropyl Acetate  
 Concen: 20.502 ug/l  
 RT: 6.336 min Scan# 861  
 Delta R.T. -0.000 min  
 Lab File: VX046189.D  
 Acq: 14 May 2025 13:12

Instrument :

MSVOA\_X

Client Sample Id :

VX0514WBSD01

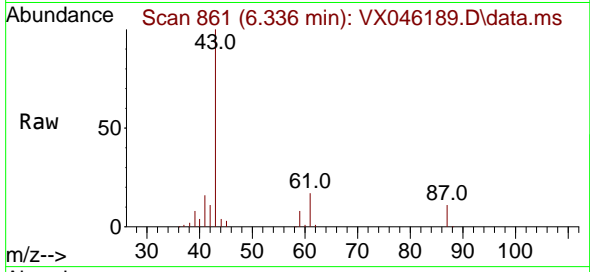

Tgt Ion: 43 Resp: 5689  
 Ion Ratio Lower Upper  
 43 100  
 61 17.2 14.3 21.5  
 87 11.4 9.5 14.3

Manual Integrations

APPROVED

Reviewed By :John Carlone 05/15/2025

Supervised By :Mahesh Dadoda 05/15/2025

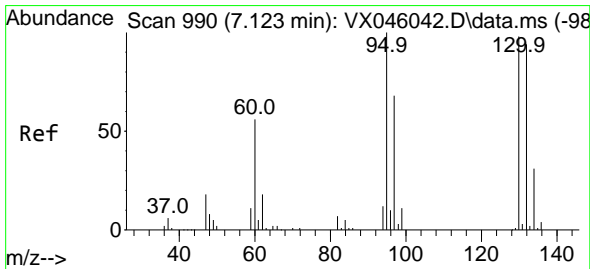
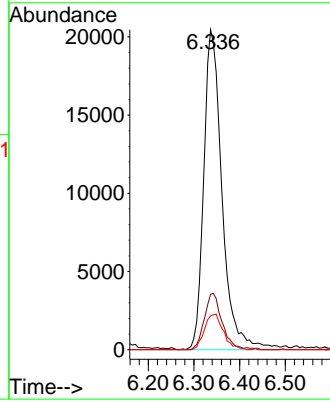
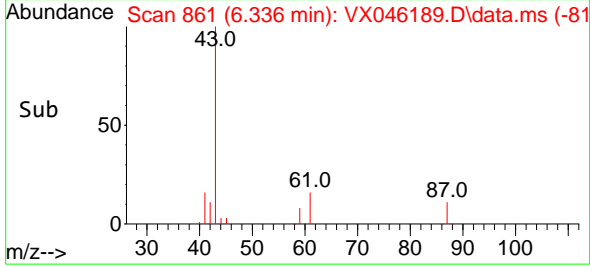

#44  
 Trichloroethene  
 Concen: 19.401 ug/l  
 RT: 7.123 min Scan# 990  
 Delta R.T. -0.000 min  
 Lab File: VX046189.D  
 Acq: 14 May 2025 13:12

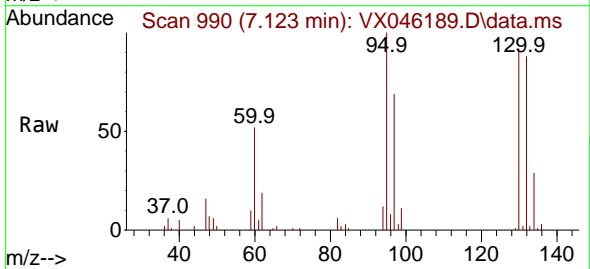

Tgt Ion:130 Resp: 20138  
 Ion Ratio Lower Upper  
 130 100  
 95 108.5 0.0 204.2

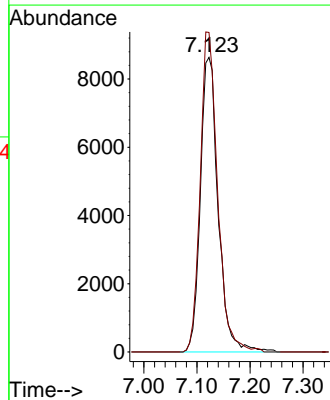
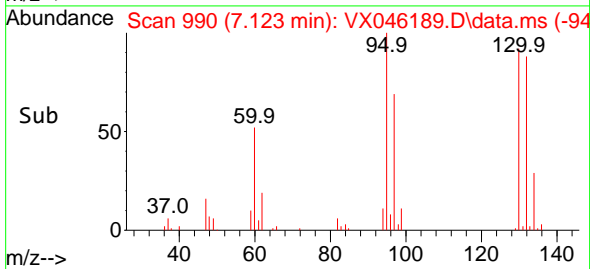

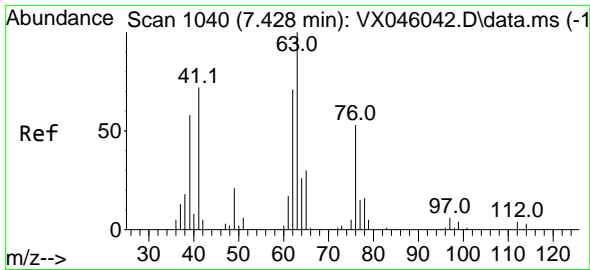

#45  
 1,2-Dichloropropane  
 Concen: 20.756 ug/l  
 RT: 7.427 min Scan# 1065  
 Delta R.T. -0.000 min  
 Lab File: VX046189.D  
 Acq: 14 May 2025 13:12

Instrument : MSVOA\_X  
 Client Sample Id : VX0514WBSD01

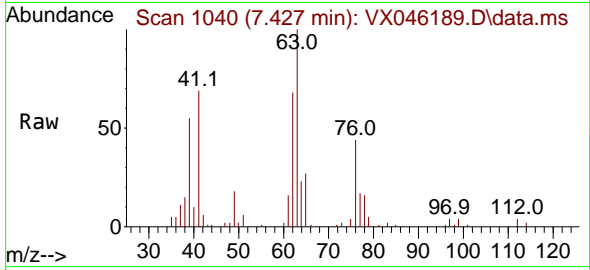

Tgt Ion: 63 Resp: 22258  
 Ion Ratio Lower Upper  
 63 100  
 65 26.7 24.1 36.1

Manual Integrations  
**APPROVED**

Reviewed By :John Carlone 05/15/2025  
 Supervised By :Mahesh Dadoda 05/15/2025

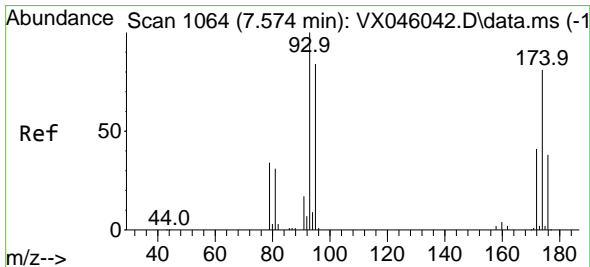
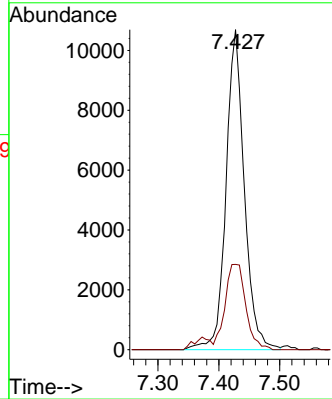
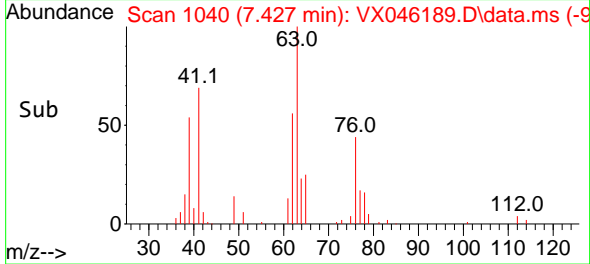

#46  
 Dibromomethane  
 Concen: 20.419 ug/l  
 RT: 7.580 min Scan# 1065  
 Delta R.T. 0.006 min  
 Lab File: VX046189.D  
 Acq: 14 May 2025 13:12

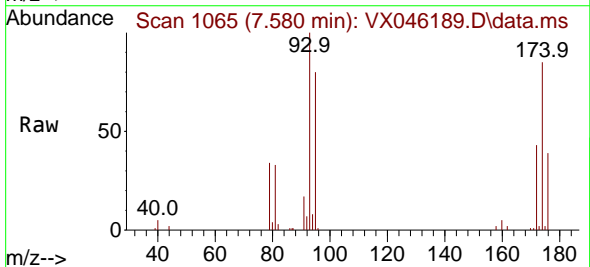

Tgt Ion: 93 Resp: 17270  
 Ion Ratio Lower Upper  
 93 100  
 95 80.5 65.6 98.4  
 174 84.8 68.2 102.2

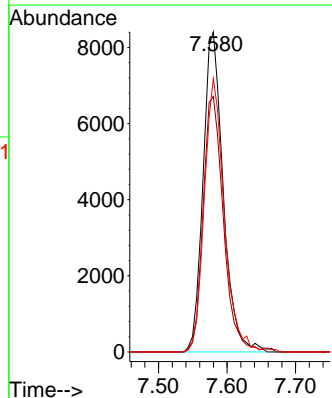
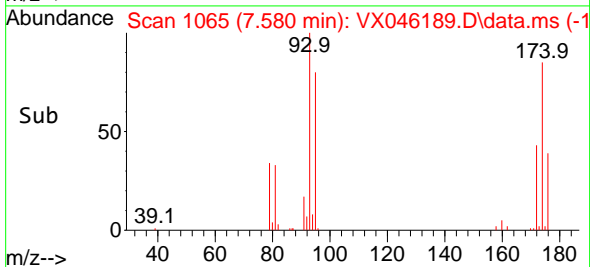

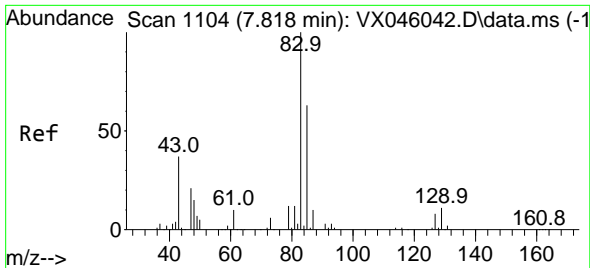

#47  
 Bromodichloromethane  
 Concen: 20.615 ug/l  
 RT: 7.818 min Scan# 1104  
 Delta R.T. -0.000 min  
 Lab File: VX046189.D  
 Acq: 14 May 2025 13:12

Instrument : MSVOA\_X  
 Client Sample Id : VX0514WBSD01

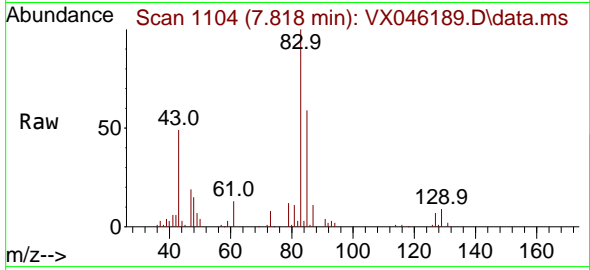

Tgt Ion: 83 Resp: 3434  
 Ion Ratio Lower Upper  
 83 100  
 85 59.5 50.5 75.7  
 127 7.4 6.5 9.7

Manual Integrations  
 APPROVED

Reviewed By :John Carlone 05/15/2025  
 Supervised By :Mahesh Dadoda 05/15/2025

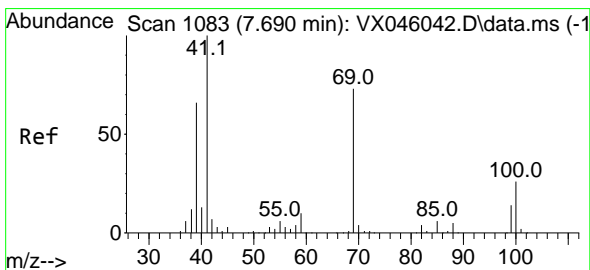
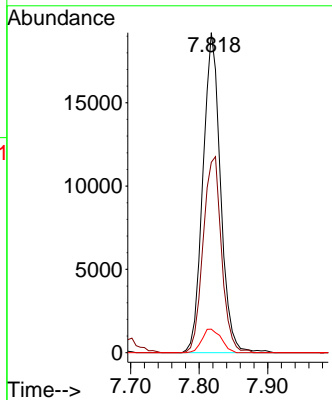
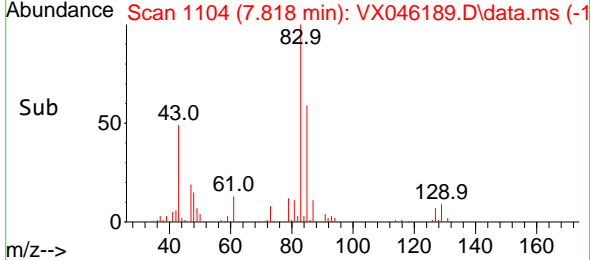

#48  
 Methyl methacrylate  
 Concen: 20.334 ug/l  
 RT: 7.690 min Scan# 1083  
 Delta R.T. -0.000 min  
 Lab File: VX046189.D  
 Acq: 14 May 2025 13:12

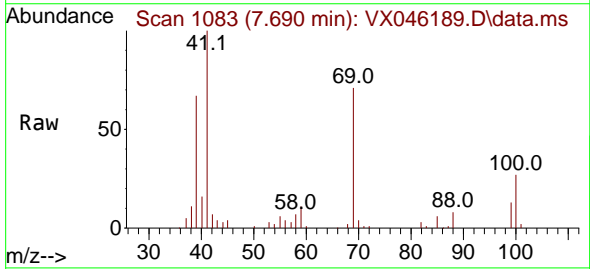

Tgt Ion: 41 Resp: 28820  
 Ion Ratio Lower Upper  
 41 100  
 69 72.1 58.5 87.7  
 39 64.9 51.7 77.5

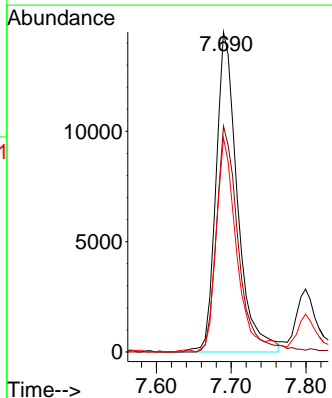
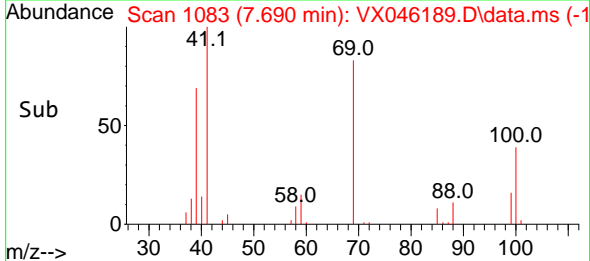

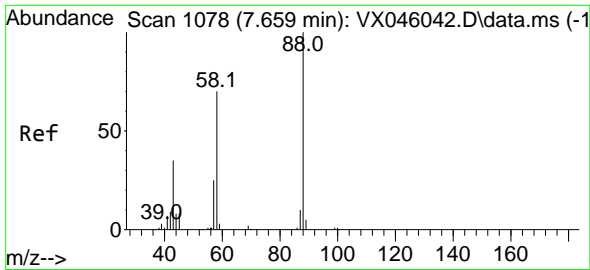

#49  
 1,4-Dioxane  
 Concen: 459.333 ug/l  
 RT: 7.659 min Scan# 1078  
 Delta R.T. -0.000 min  
 Lab File: VX046189.D  
 Acq: 14 May 2025 13:12

Instrument :

MSVOA\_X

Client Sample Id :

VX0514WBSD01

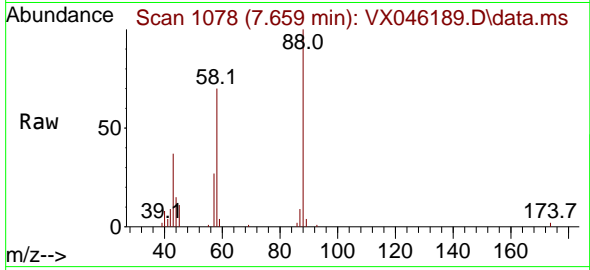

Tgt Ion: 88 Resp: 1236  
 Ion Ratio Lower Upper  
 88 100  
 43 40.2 33.4 50.2  
 58 74.8 58.6 88.0

Manual Integrations

APPROVED

Reviewed By :John Carlone 05/15/2025

Supervised By :Mahesh Dadoda 05/15/2025

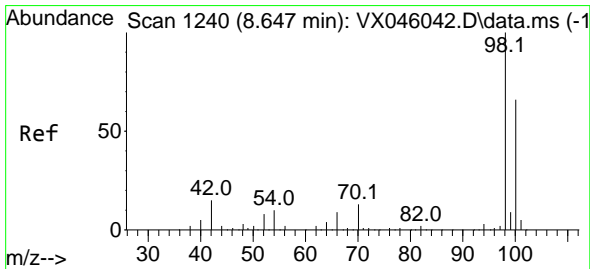
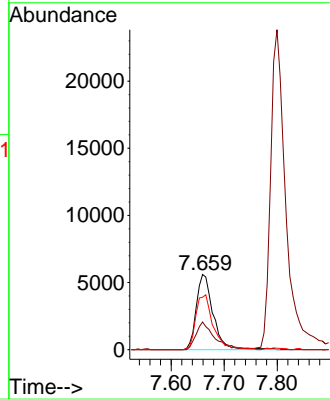
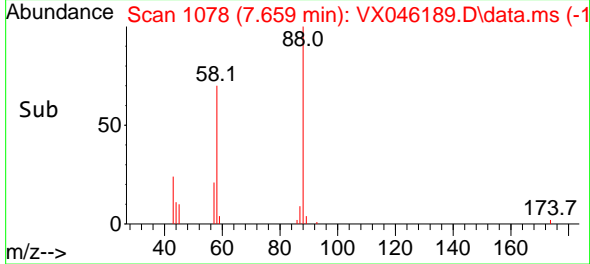

#50  
 Toluene-d8  
 Concen: 51.215 ug/l  
 RT: 8.647 min Scan# 1240  
 Delta R.T. -0.000 min  
 Lab File: VX046189.D  
 Acq: 14 May 2025 13:12

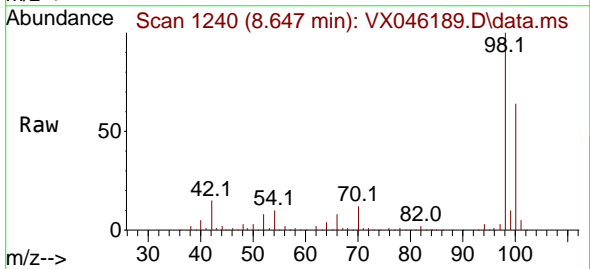

Tgt Ion: 98 Resp: 194251  
 Ion Ratio Lower Upper  
 98 100  
 100 64.8 53.5 80.3

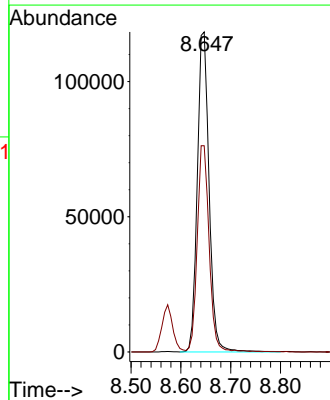
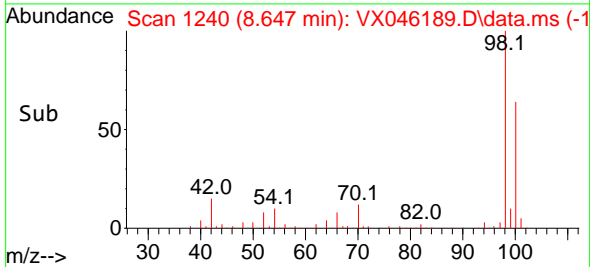

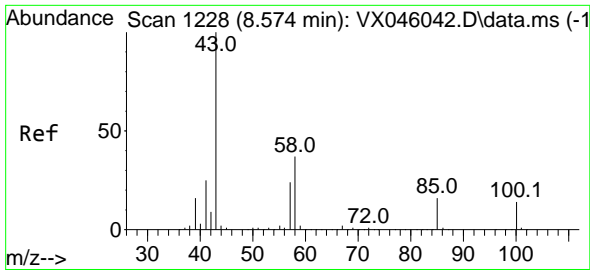

#51  
 4-Methyl-2-Pentanone  
 Concen: 105.491 ug/l  
 RT: 8.574 min Scan# 1228  
 Delta R.T. -0.000 min  
 Lab File: VX046189.D  
 Acq: 14 May 2025 13:12

Instrument : MSVOA\_X  
 Client Sample ID : VX0514WBSD01

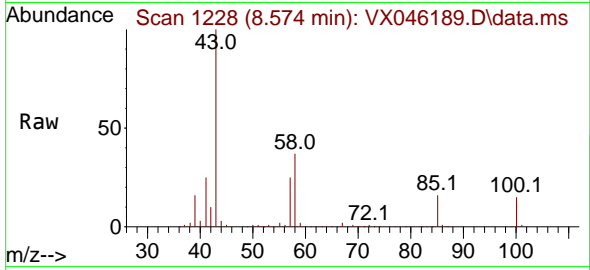

Tgt Ion: 43 Resp: 194328  
 Ion Ratio Lower Upper  
 43 100  
 58 35.6 28.9 43.3

Manual Integrations  
**APPROVED**

Reviewed By :John Carlone 05/15/2025  
 Supervised By :Mahesh Dadoda 05/15/2025

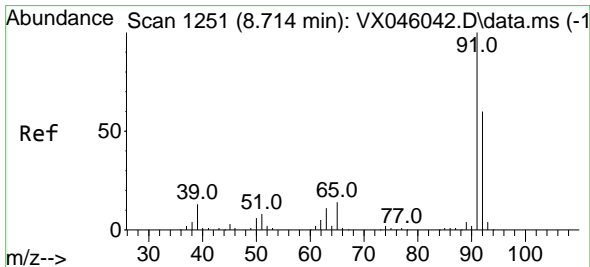
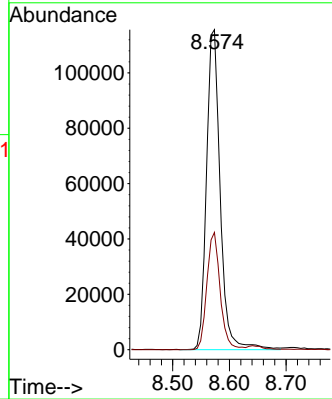
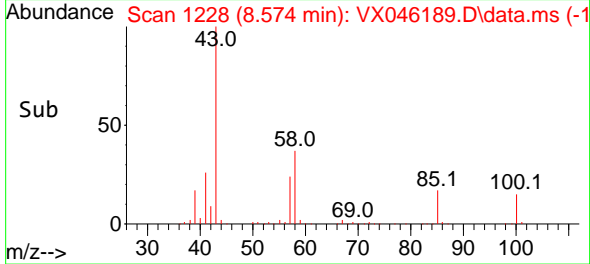

#52  
 Toluene  
 Concen: 19.882 ug/l  
 RT: 8.714 min Scan# 1251  
 Delta R.T. -0.000 min  
 Lab File: VX046189.D  
 Acq: 14 May 2025 13:12

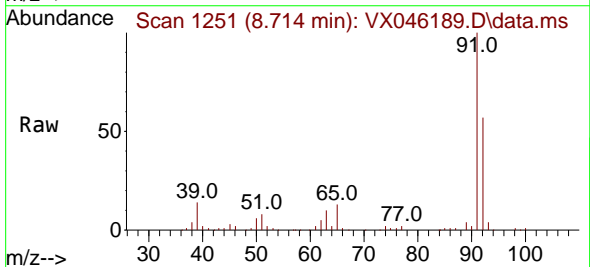

Tgt Ion: 92 Resp: 52577  
 Ion Ratio Lower Upper  
 92 100  
 91 170.0 136.6 205.0

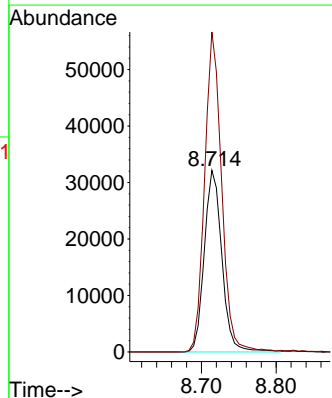
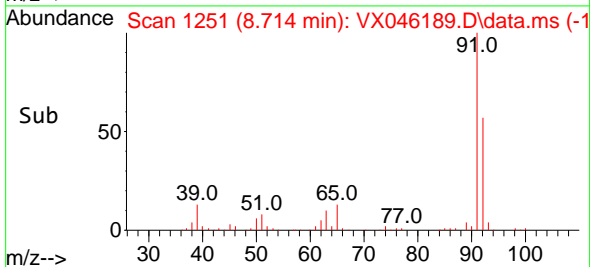

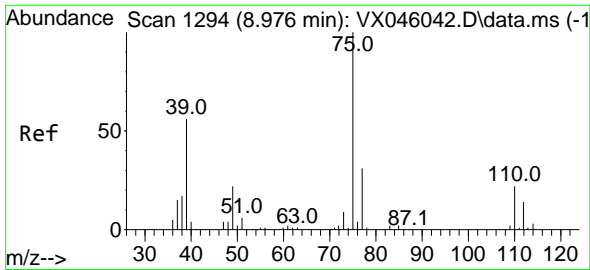

#53  
 t-1,3-Dichloropropene  
 Concen: 18.813 ug/l  
 RT: 8.976 min Scan# 1194  
 Delta R.T. -0.000 min  
 Lab File: VX046189.D  
 Acq: 14 May 2025 13:12

Instrument :

MSVOA\_X

Client Sample Id :

VX0514WBSD01

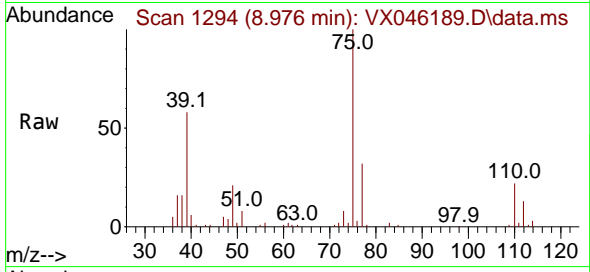

Tgt Ion: 75 Resp: 27850  
 Ion Ratio Lower Upper  
 75 100  
 77 31.6 25.0 37.6

Manual Integrations

APPROVED

Reviewed By :John Carlone 05/15/2025

Supervised By :Mahesh Dadoda 05/15/2025

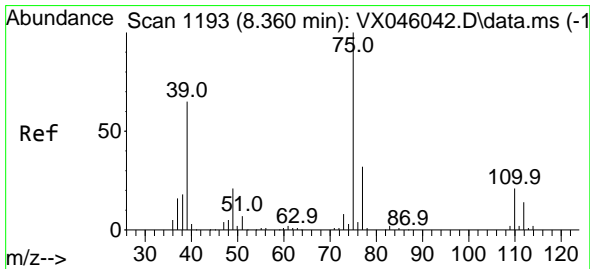
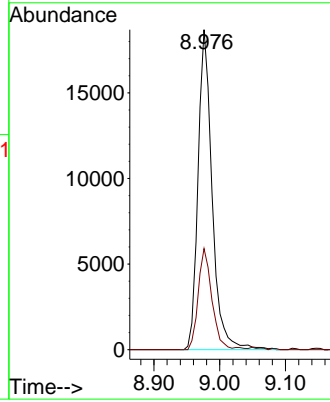
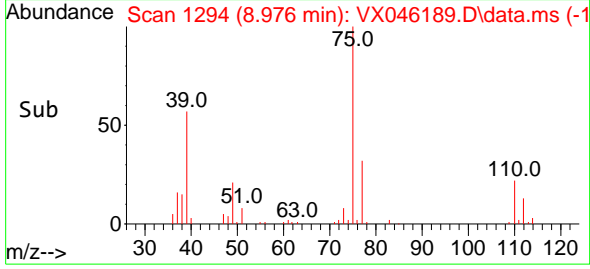

#54  
 cis-1,3-Dichloropropene  
 Concen: 19.641 ug/l  
 RT: 8.366 min Scan# 1194  
 Delta R.T. 0.006 min  
 Lab File: VX046189.D  
 Acq: 14 May 2025 13:12

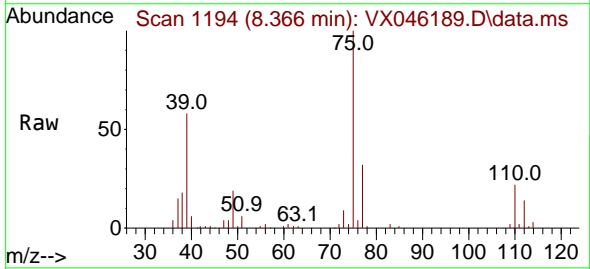

Tgt Ion: 75 Resp: 32143  
 Ion Ratio Lower Upper  
 75 100  
 77 31.9 25.4 38.0  
 39 58.5 52.2 78.4

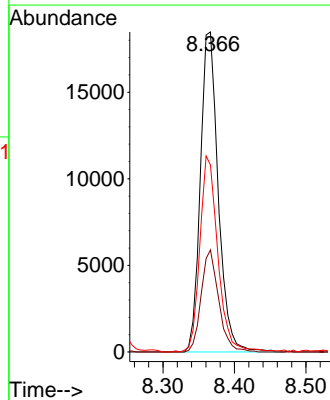
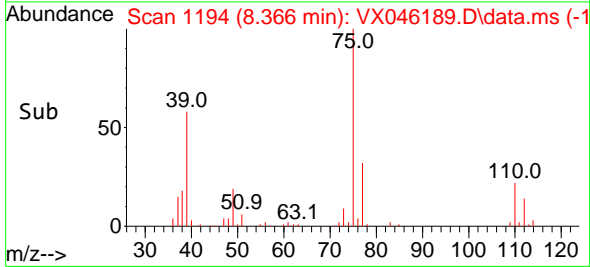

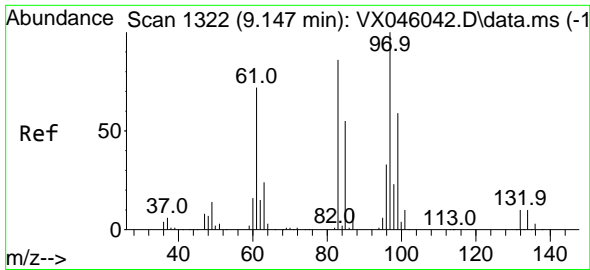

#55  
 1,1,2-Trichloroethane  
 Concen: 20.504 ug/l  
 RT: 9.147 min Scan# 1322  
 Delta R.T. -0.000 min  
 Lab File: VX046189.D  
 Acq: 14 May 2025 13:12

Instrument : MSVOA\_X  
 ClientSampleId : VX0514WBSD01

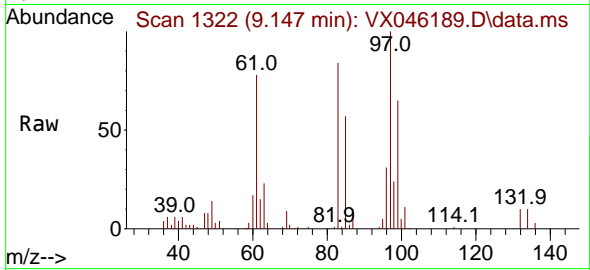

Tgt Ion: 97 Resp: 21380  
 Ion Ratio Lower Upper  
 97 100  
 83 84.3 69.0 103.6  
 85 57.3 44.3 66.5  
 99 64.3 47.8 71.6

Manual Integrations  
 APPROVED

Reviewed By :John Carlone 05/15/2025  
 Supervised By :Mahesh Dadoda 05/15/2025

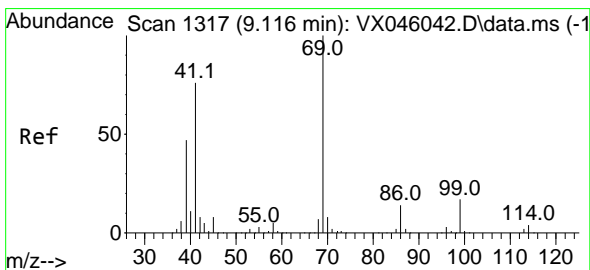
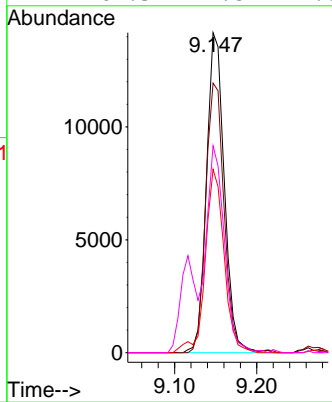
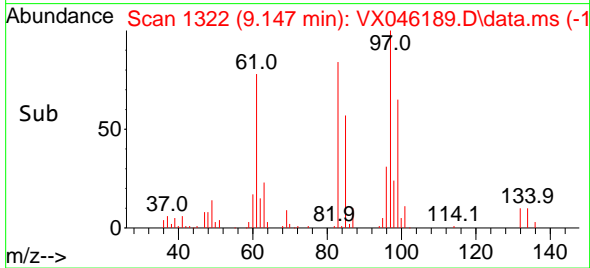

#56  
 Ethyl methacrylate  
 Concen: 20.388 ug/l  
 RT: 9.116 min Scan# 1317  
 Delta R.T. -0.000 min  
 Lab File: VX046189.D  
 Acq: 14 May 2025 13:12

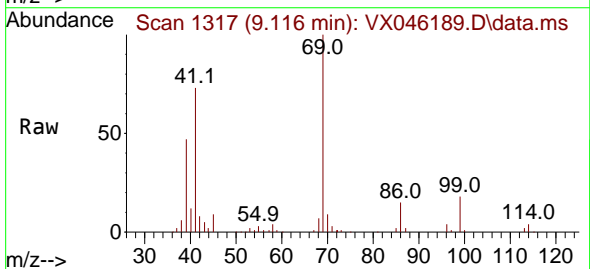

Tgt Ion: 69 Resp: 33882  
 Ion Ratio Lower Upper  
 69 100  
 41 78.4 60.8 91.2  
 39 49.0 39.0 58.6

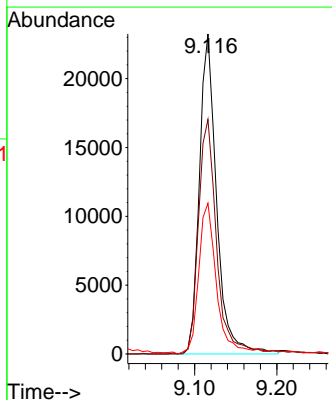
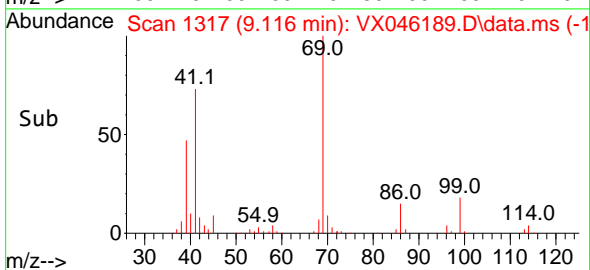



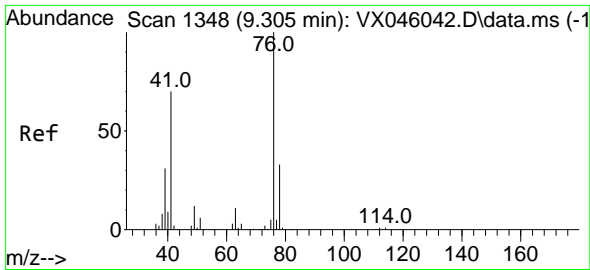

#57  
 1,3-Dichloropropane  
 Concen: 20.158 ug/l  
 RT: 9.305 min Scan# 1111  
 Delta R.T. -0.000 min  
 Lab File: VX046189.D  
 Acq: 14 May 2025 13:12

Instrument : MSVOA\_X  
 Client Sample Id : VX0514WBSD01

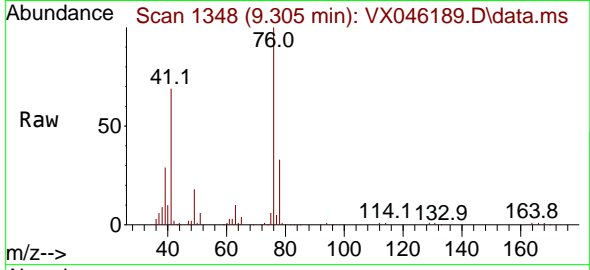

Tgt Ion: 76 Resp: 37749  
 Ion Ratio Lower Upper  
 76 100  
 78 32.3 26.3 39.5

Manual Integrations  
 APPROVED

Reviewed By :John Carlone 05/15/2025  
 Supervised By :Mahesh Dadoda 05/15/2025

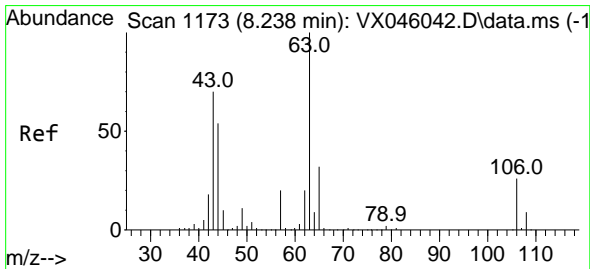
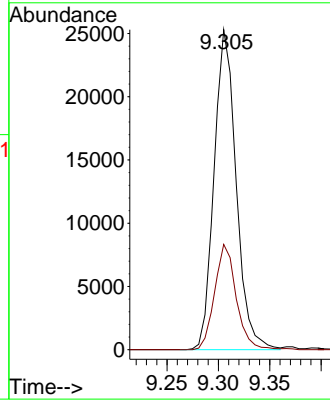
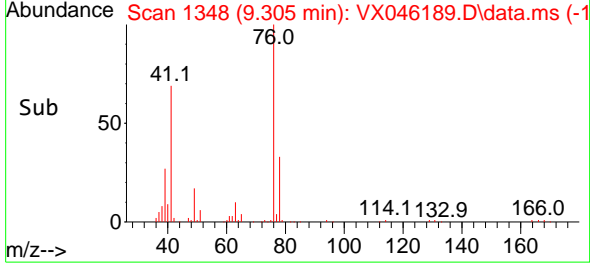

#58  
 2-Chloroethyl Vinyl ether  
 Concen: 110.335 ug/l  
 RT: 8.238 min Scan# 1173  
 Delta R.T. -0.000 min  
 Lab File: VX046189.D  
 Acq: 14 May 2025 13:12

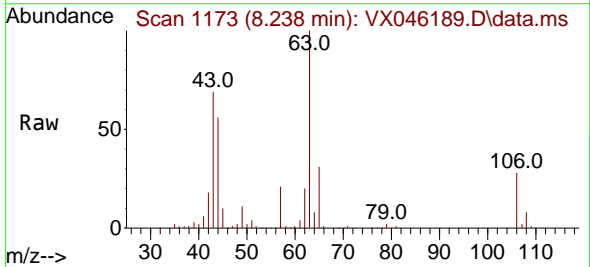

Tgt Ion: 63 Resp: 93482  
 Ion Ratio Lower Upper  
 63 100  
 106 26.3 21.5 32.3

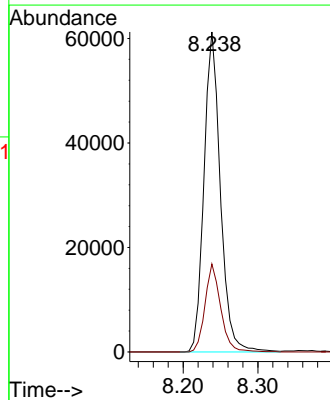
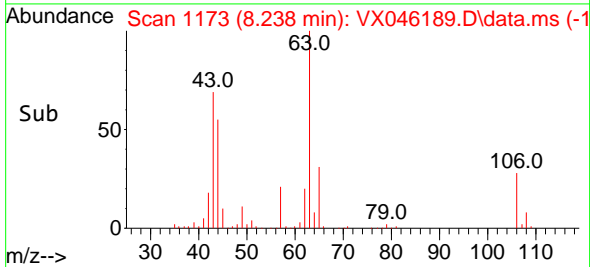

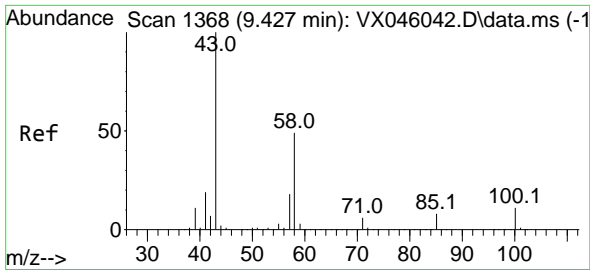

#59  
 2-Hexanone  
 Concen: 105.443 ug/l  
 RT: 9.427 min Scan# 1368  
 Delta R.T. -0.000 min  
 Lab File: VX046189.D  
 Acq: 14 May 2025 13:12

Instrument :

MSVOA\_X

ClientSampleId :

VX0514WBSD01

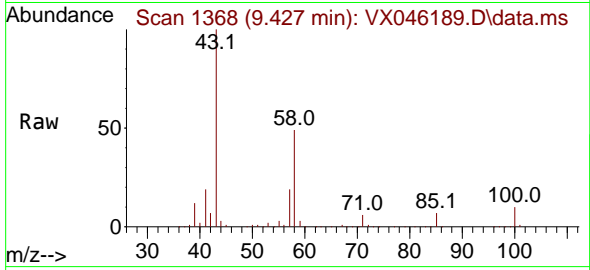

Tgt Ion: 43 Resp: 143704  
 Ion Ratio Lower Upper  
 43 100  
 58 49.5 24.9 74.6

Manual Integrations

APPROVED

Reviewed By :John Carlone 05/15/2025

Supervised By :Mahesh Dadoda 05/15/2025

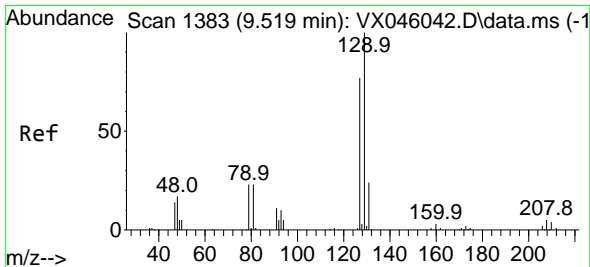
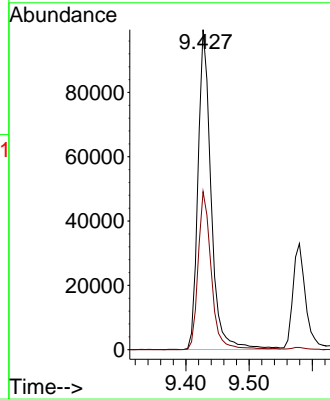
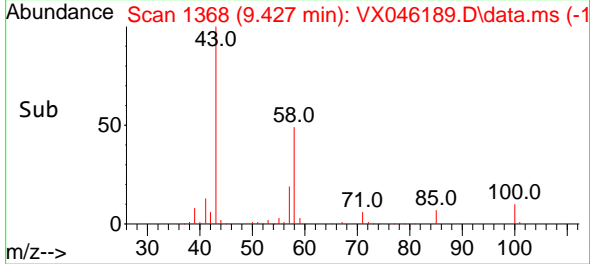

#60  
 Dibromochloromethane  
 Concen: 20.319 ug/l  
 RT: 9.519 min Scan# 1383  
 Delta R.T. -0.000 min  
 Lab File: VX046189.D  
 Acq: 14 May 2025 13:12

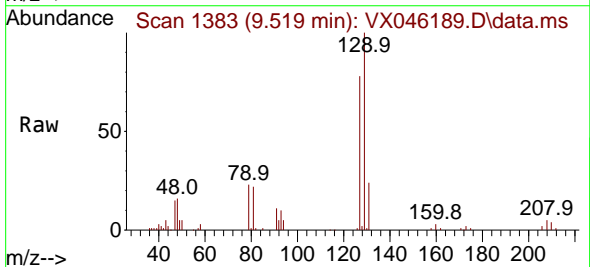

Tgt Ion:129 Resp: 23268  
 Ion Ratio Lower Upper  
 129 100  
 127 78.6 39.3 117.8

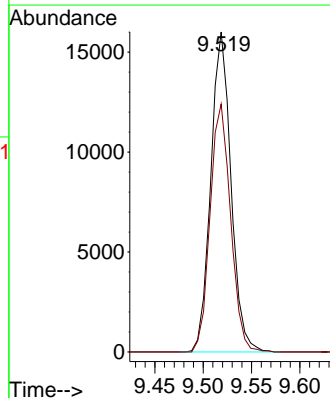
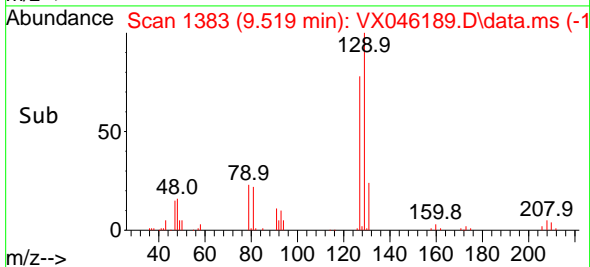

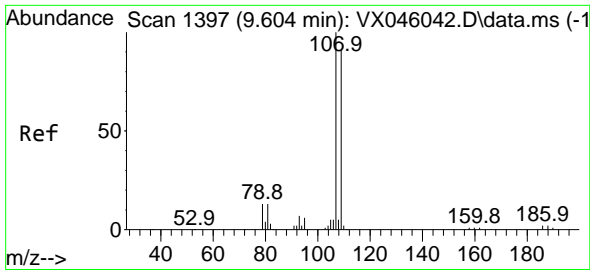

#61  
 1,2-Dibromoethane  
 Concen: 20.537 ug/l  
 RT: 9.610 min Scan# 1398  
 Delta R.T. 0.006 min  
 Lab File: VX046189.D  
 Acq: 14 May 2025 13:12

Instrument : MSVOA\_X  
 Client Sample Id : VX0514WBSD01

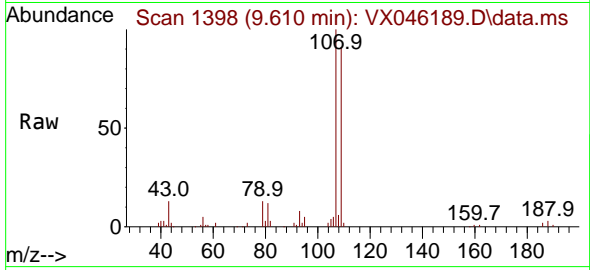

Tgt Ion: 107 Resp: 2225  
 Ion Ratio Lower Upper  
 107 100  
 109 90.8 73.3 109.9

Manual Integrations  
**APPROVED**

Reviewed By : John Carlone 05/15/2025  
 Supervised By : Mahesh Dadoda 05/15/2025

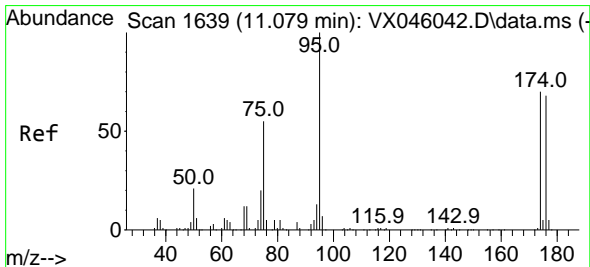
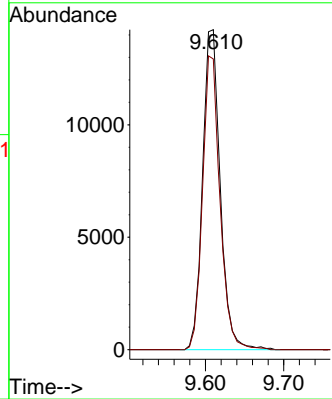
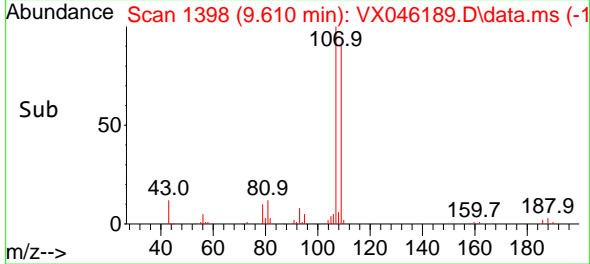

#62  
 4-Bromofluorobenzene  
 Concen: 50.747 ug/l  
 RT: 11.079 min Scan# 1639  
 Delta R.T. -0.000 min  
 Lab File: VX046189.D  
 Acq: 14 May 2025 13:12

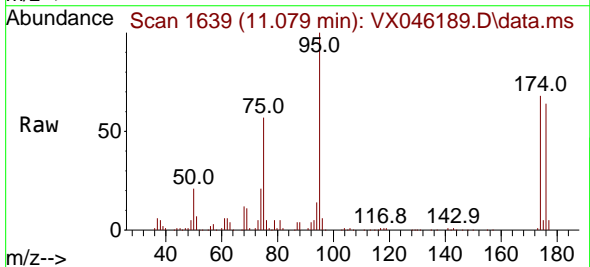

Tgt Ion: 95 Resp: 73831  
 Ion Ratio Lower Upper  
 95 100  
 174 67.0 0.0 135.8  
 176 64.0 0.0 131.4

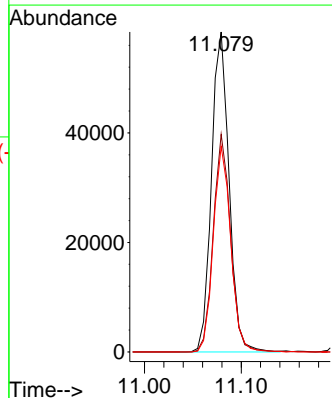
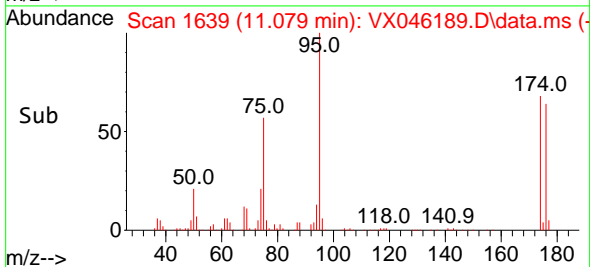

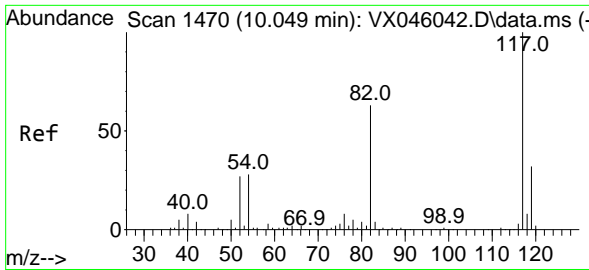

#63  
 Chlorobenzene-d5  
 Concen: 50.000 ug/l  
 RT: 10.049 min Scan# 1470  
 Delta R.T. -0.000 min  
 Lab File: VX046189.D  
 Acq: 14 May 2025 13:12

Instrument :

MSVOA\_X

ClientSampleId :

VX0514WBSD01

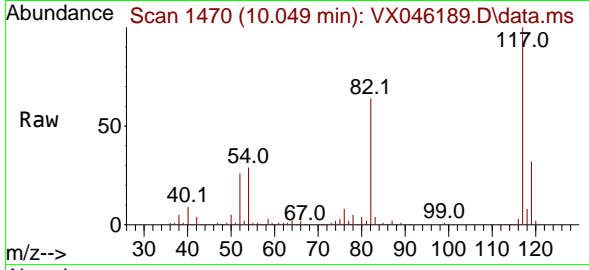

Tgt Ion:117 Resp: 134818  
 Ion Ratio Lower Upper  
 117 100  
 82 63.9 50.6 76.0  
 119 32.4 25.8 38.6

Manual Integrations

APPROVED

Reviewed By :John Carlone 05/15/2025

Supervised By :Mahesh Dadoda 05/15/2025

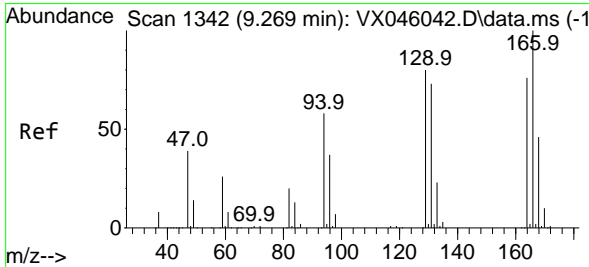
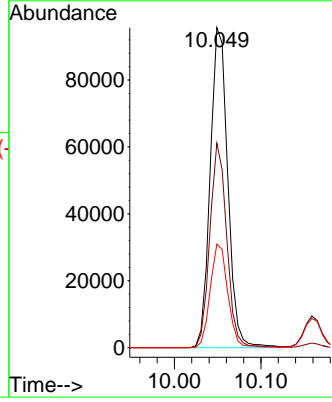
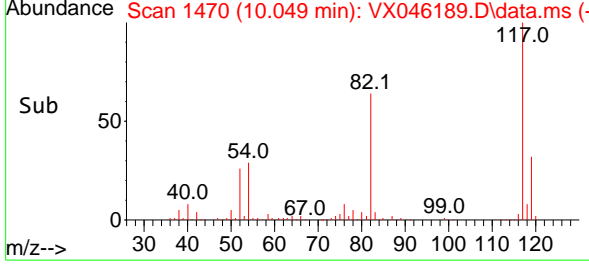

#64  
 Tetrachloroethene  
 Concen: 18.695 ug/l  
 RT: 9.269 min Scan# 1342  
 Delta R.T. -0.000 min  
 Lab File: VX046189.D  
 Acq: 14 May 2025 13:12

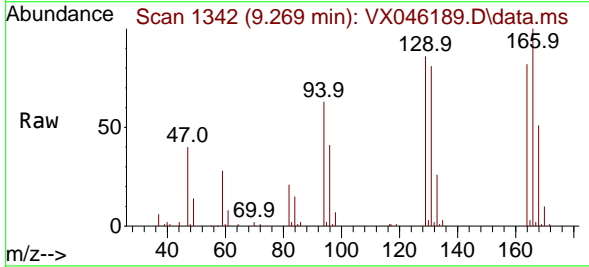

Tgt Ion:164 Resp: 17833  
 Ion Ratio Lower Upper  
 164 100  
 166 122.3 105.0 157.6  
 129 105.0 83.5 125.3  
 131 99.4 76.5 114.7

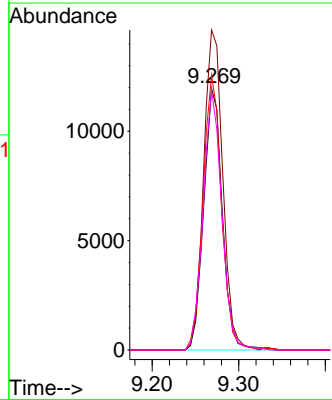
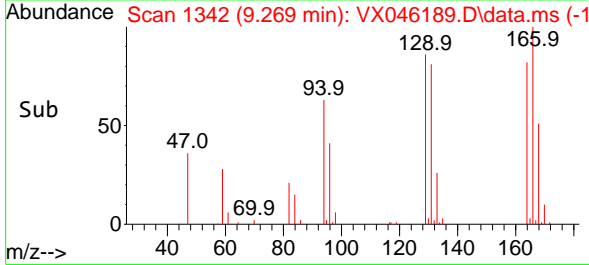

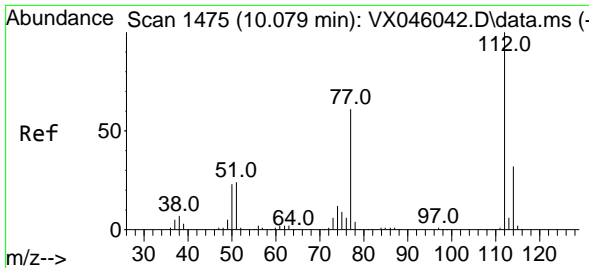

#65  
 Chlorobenzene  
 Concen: 19.256 ug/l  
 RT: 10.079 min Scan# 1475  
 Delta R.T. -0.000 min  
 Lab File: VX046189.D  
 Acq: 14 May 2025 13:12

Instrument :

MSVOA\_X

ClientSampleId :

VX0514WBSD01

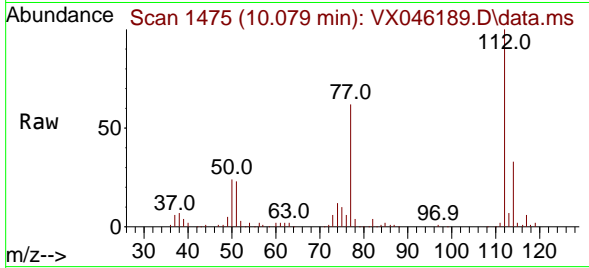

Tgt Ion:112 Resp: 56820  
 Ion Ratio Lower Upper  
 112 100  
 114 32.8 25.4 38.2

Manual Integrations

APPROVED

Reviewed By :John Carlone 05/15/2025  
 Supervised By :Mahesh Dadoda 05/15/2025

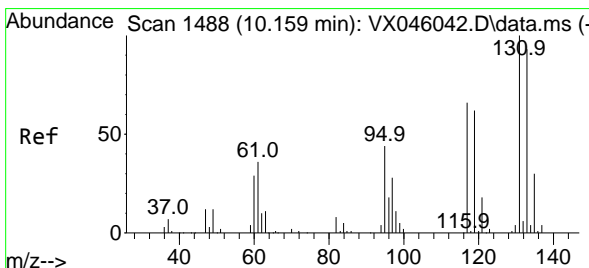
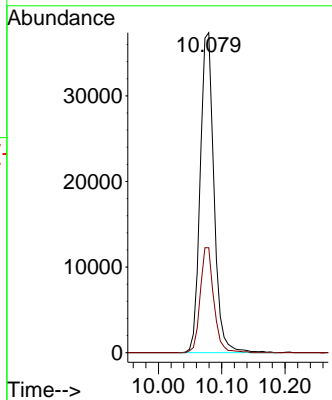
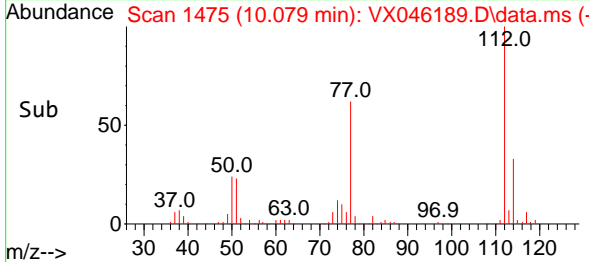

#66  
 1,1,1,2-Tetrachloroethane  
 Concen: 19.471 ug/l  
 RT: 10.159 min Scan# 1488  
 Delta R.T. -0.000 min  
 Lab File: VX046189.D  
 Acq: 14 May 2025 13:12

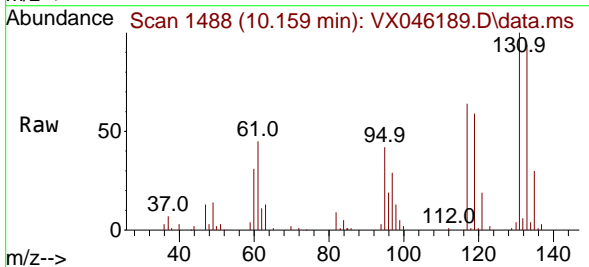

Tgt Ion:131 Resp: 19619  
 Ion Ratio Lower Upper  
 131 100  
 133 96.2 47.3 141.9  
 119 63.7 31.6 95.0

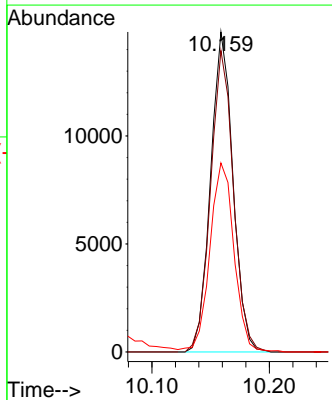
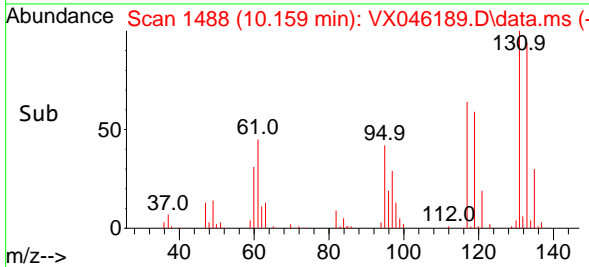

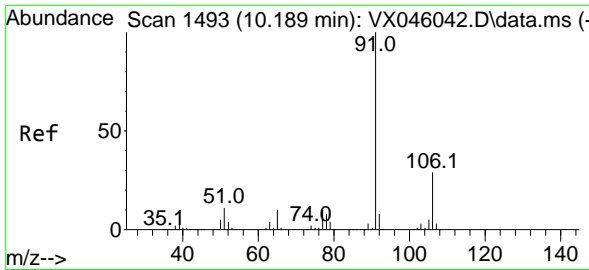

#67  
 Ethyl Benzene  
 Concen: 19.371 ug/l  
 RT: 10.189 min Scan# 1493  
 Delta R.T. -0.000 min  
 Lab File: VX046189.D  
 Acq: 14 May 2025 13:12

Instrument : MSVOA\_X  
 Client Sample Id : VX0514WBSD01

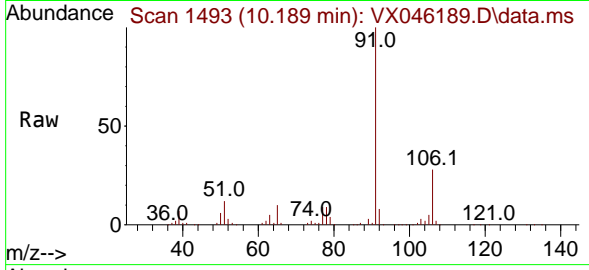

Tgt Ion: 91 Resp: 100759  
 Ion Ratio Lower Upper  
 91 100  
 106 28.4 23.4 35.2

Manual Integrations  
 APPROVED

Reviewed By :John Carlone 05/15/2025  
 Supervised By :Mahesh Dadoda 05/15/2025

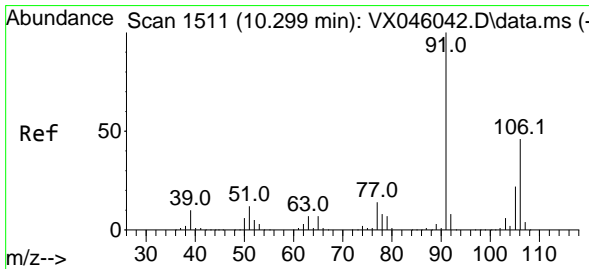
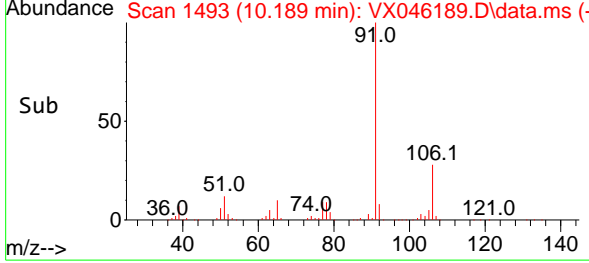
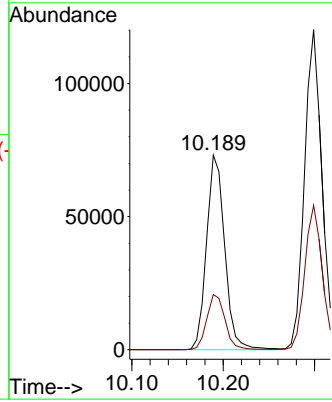

#68  
 m/p-Xylenes  
 Concen: 38.725 ug/l  
 RT: 10.299 min Scan# 1511  
 Delta R.T. -0.000 min  
 Lab File: VX046189.D  
 Acq: 14 May 2025 13:12

Tgt Ion:106 Resp: 73672  
 Ion Ratio Lower Upper  
 106 100  
 91 220.4 171.2 256.8

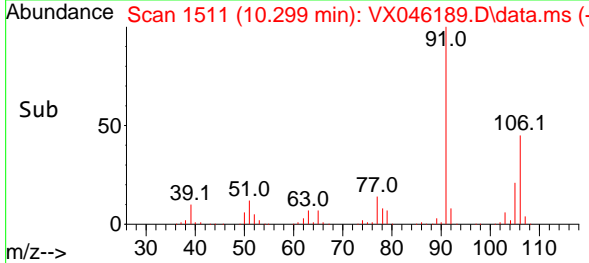
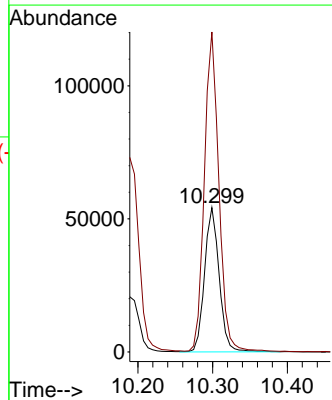
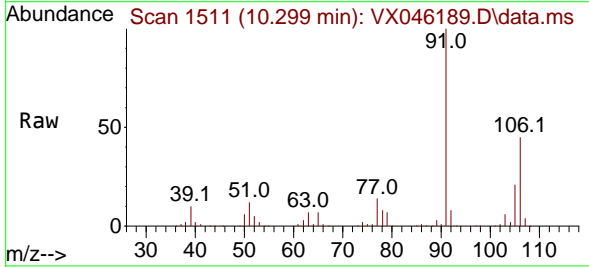

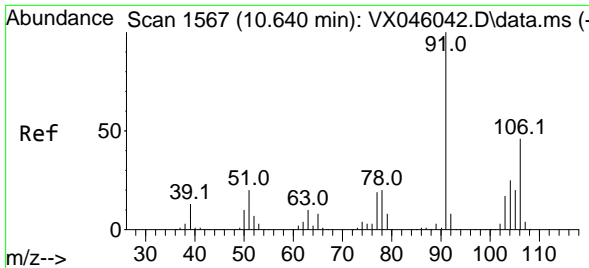

#69  
 o-Xylene  
 Concen: 19.547 ug/l  
 RT: 10.640 min Scan# 1567  
 Delta R.T. -0.000 min  
 Lab File: VX046189.D  
 Acq: 14 May 2025 13:12

Instrument :

MSVOA\_X

ClientSampleId :

VX0514WBSD01

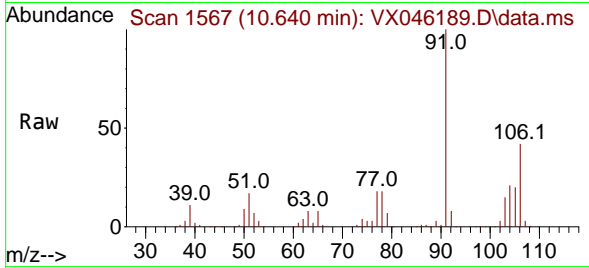

Tgt Ion:106 Resp: 36254  
 Ion Ratio Lower Upper  
 106 100  
 91 235.4 112.7 338.1

Manual Integrations

APPROVED

Reviewed By :John Carlone 05/15/2025

Supervised By :Mahesh Dadoda 05/15/2025

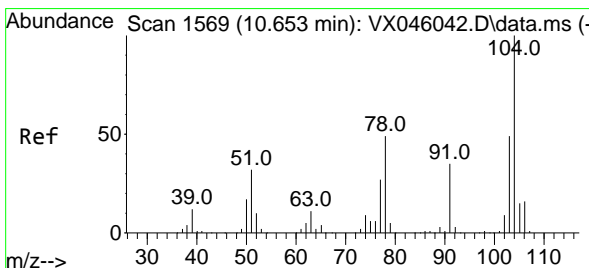
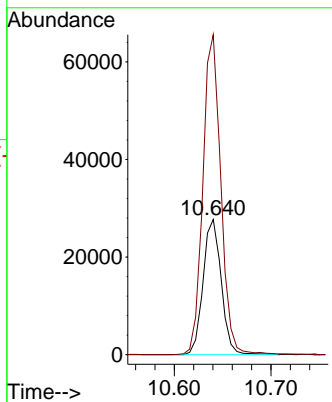
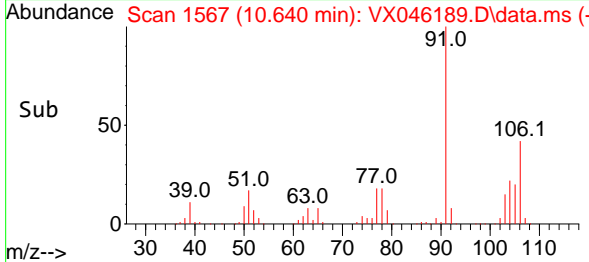

#70  
 Styrene  
 Concen: 20.254 ug/l  
 RT: 10.653 min Scan# 1569  
 Delta R.T. -0.000 min  
 Lab File: VX046189.D  
 Acq: 14 May 2025 13:12

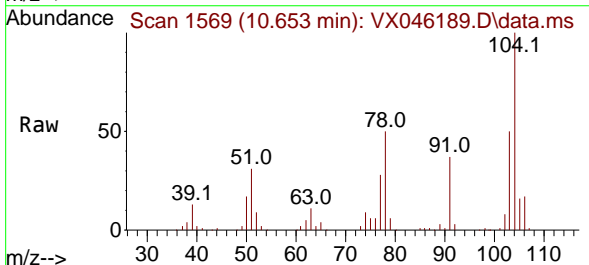

Tgt Ion:104 Resp: 61536  
 Ion Ratio Lower Upper  
 104 100  
 78 56.9 45.7 68.5  
 103 54.7 43.7 65.5

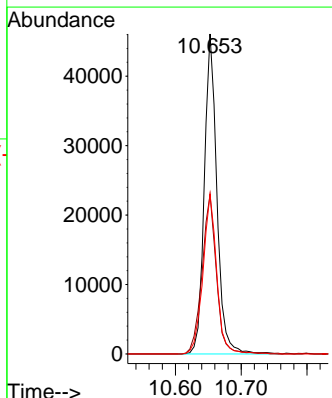
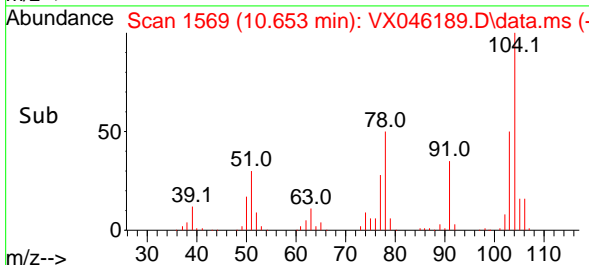

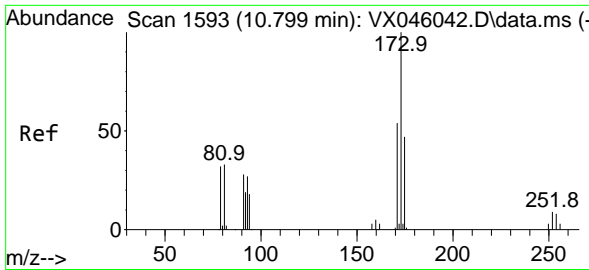

#71  
 Bromoform  
 Concen: 18.541 ug/l  
 RT: 10.799 min Scan# 1593  
 Delta R.T. -0.000 min  
 Lab File: VX046189.D  
 Acq: 14 May 2025 13:12

Instrument :

MSVOA\_X

ClientSampleId :

VX0514WBSD01

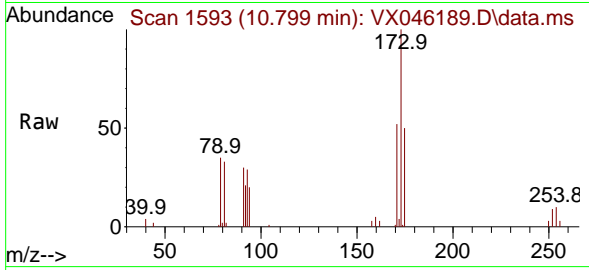

Tgt Ion:173 Resp: 14020  
 Ion Ratio Lower Upper  
 173 100  
 175 49.1 23.4 70.0  
 254 0.0 0.0 0.0

Manual Integrations

APPROVED

Reviewed By :John Carlone 05/15/2025

Supervised By :Mahesh Dadoda 05/15/2025

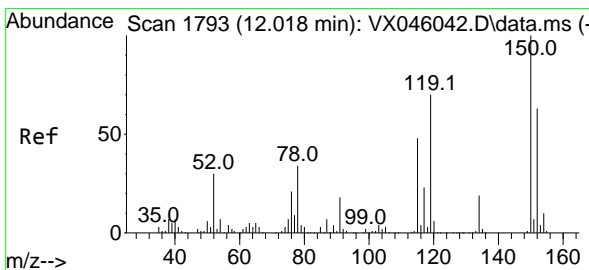
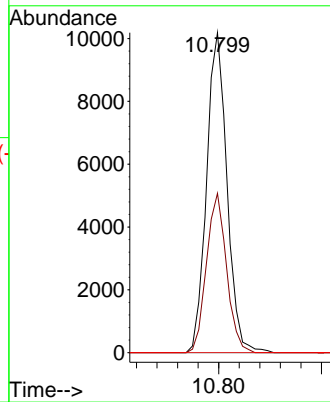
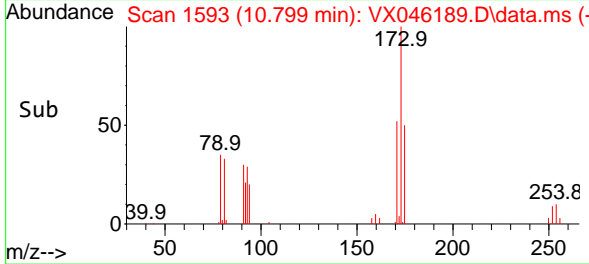

#72  
 1,4-Dichlorobenzene-d4  
 Concen: 50.000 ug/l  
 RT: 12.018 min Scan# 1793  
 Delta R.T. -0.000 min  
 Lab File: VX046189.D  
 Acq: 14 May 2025 13:12

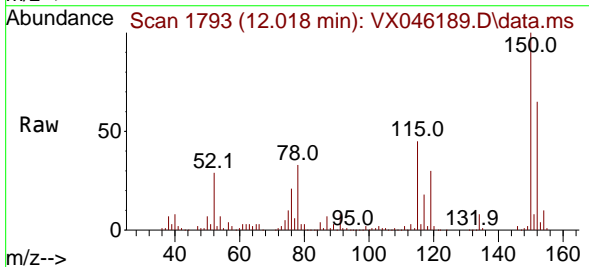

Tgt Ion:152 Resp: 63322  
 Ion Ratio Lower Upper  
 152 100  
 115 76.8 46.9 140.7  
 150 162.5 0.0 351.0

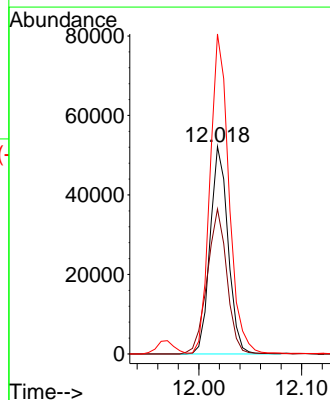
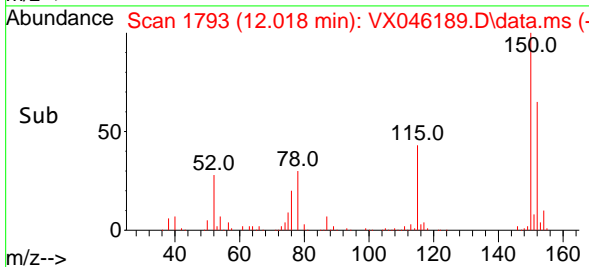



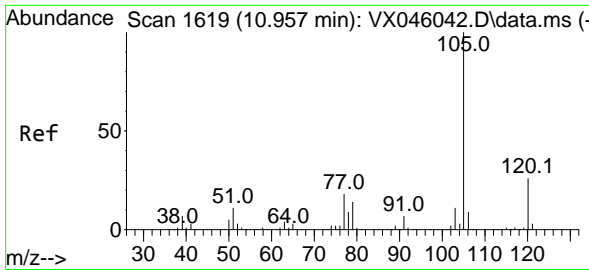

#73  
 Isopropylbenzene  
 Concen: 19.543 ug/l  
 RT: 10.957 min Scan# 1619  
 Delta R.T. -0.000 min  
 Lab File: VX046189.D  
 Acq: 14 May 2025 13:12

Instrument :

MSVOA\_X

Client Sample Id :

VX0514WBSD01

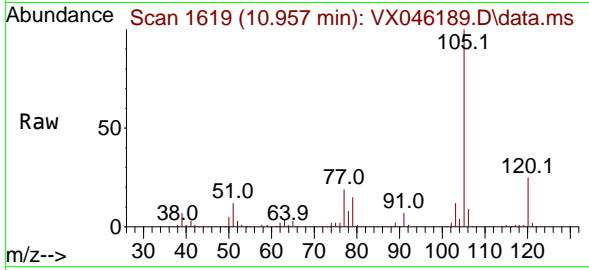

Tgt Ion: 105 Resp: 9634  
 Ion Ratio Lower Upper  
 105 100  
 120 25.2 12.8 38.4

Manual Integrations

APPROVED

Reviewed By : John Carlone 05/15/2025

Supervised By : Mahesh Dadoda 05/15/2025

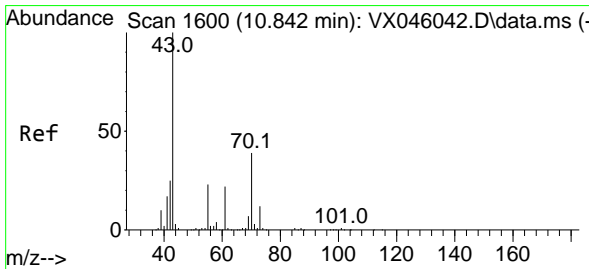
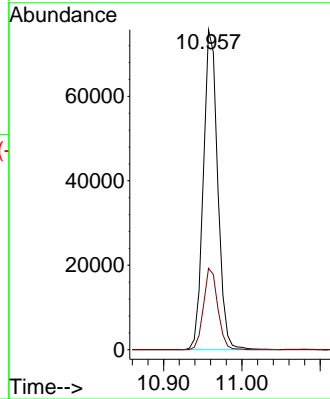
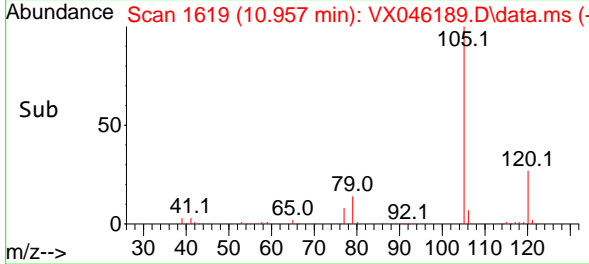

#74  
 N-amy1 acetate  
 Concen: 19.400 ug/l  
 RT: 10.842 min Scan# 1600  
 Delta R.T. -0.000 min  
 Lab File: VX046189.D  
 Acq: 14 May 2025 13:12

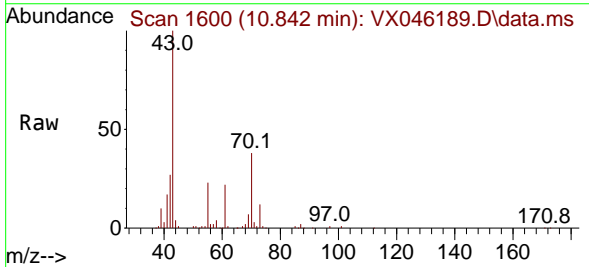

Tgt Ion: 43 Resp: 47260  
 Ion Ratio Lower Upper  
 43 100  
 70 38.0 30.9 46.3  
 55 23.2 18.7 28.1  
 61 21.6 17.1 25.7

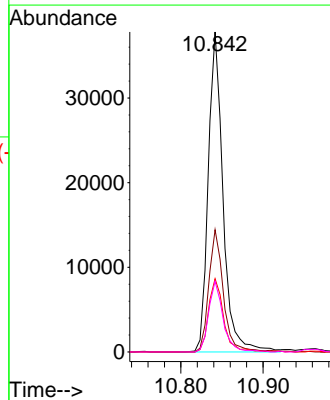
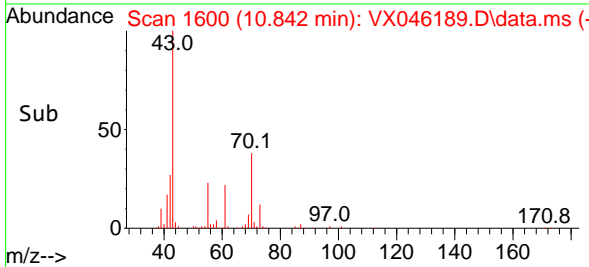

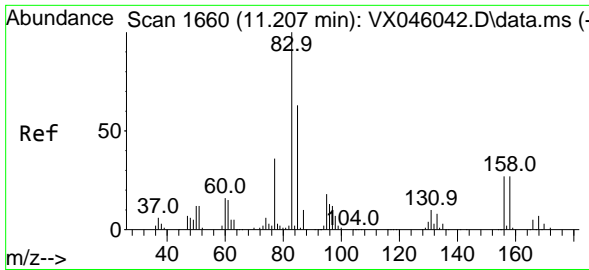

#75  
 1,1,2-Tetrachloroethane  
 Concen: 20.073 ug/l  
 RT: 11.207 min Scan# 1660  
 Delta R.T. -0.000 min  
 Lab File: VX046189.D  
 Acq: 14 May 2025 13:12

Instrument :

MSVOA\_X

ClientSampleId :

VX0514WBSD01

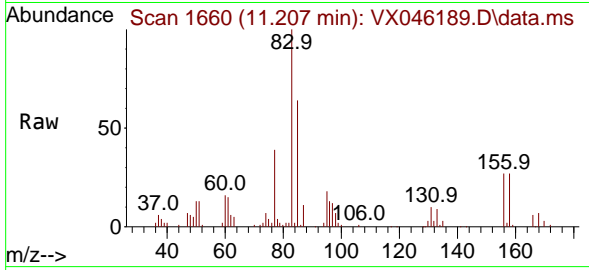

Tgt Ion: 83 Resp: 3467  
 Ion Ratio Lower Upper  
 83 100  
 131 10.0 5.0 14.9  
 85 64.9 31.9 95.7

Manual Integrations

APPROVED

Reviewed By :John Carlone 05/15/2025

Supervised By :Mahesh Dadoda 05/15/2025

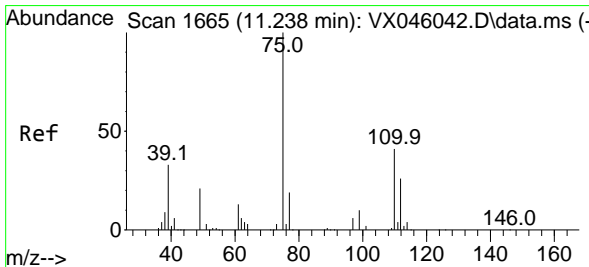
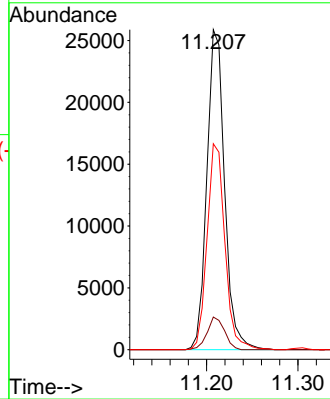
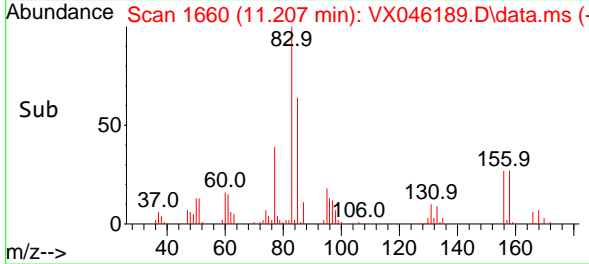

#76  
 1,2,3-Trichloropropane  
 Concen: 19.564 ug/l m  
 RT: 11.238 min Scan# 1665  
 Delta R.T. -0.000 min  
 Lab File: VX046189.D  
 Acq: 14 May 2025 13:12

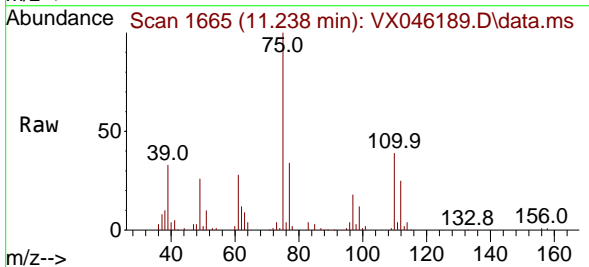

Tgt Ion: 75 Resp: 29819  
 Ion Ratio Lower Upper  
 75 100  
 77 40.9 20.5 61.5

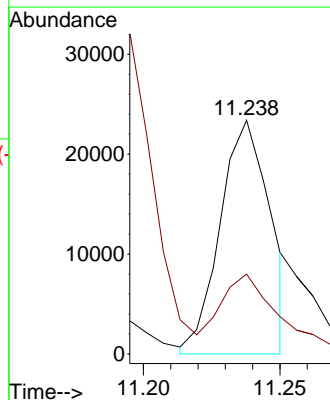
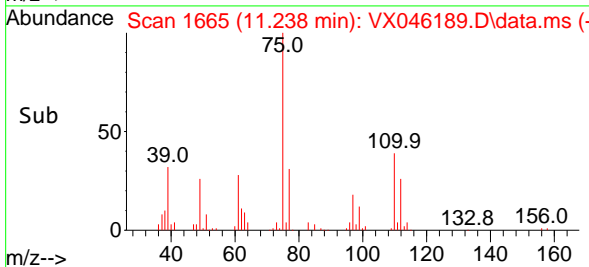

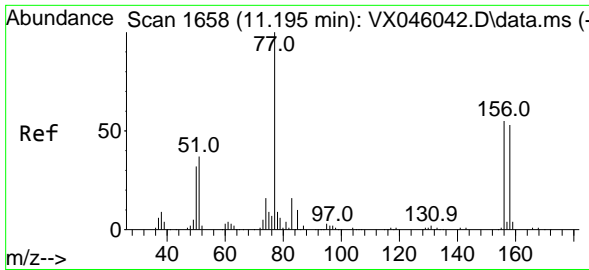

#77  
 Bromobenzene  
 Concen: 19.240 ug/l  
 RT: 11.195 min Scan# 1658  
 Delta R.T. -0.000 min  
 Lab File: VX046189.D  
 Acq: 14 May 2025 13:12

Instrument :

MSVOA\_X

ClientSampleId :

VX0514WBSD01

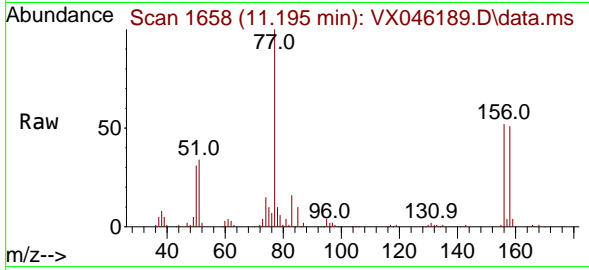

Tgt Ion:156 Resp: 2202  
 Ion Ratio Lower Upper  
 156 100  
 77 187.2 92.8 278.3  
 158 97.3 48.8 146.3

Manual Integrations

APPROVED

Reviewed By :John Carlone 05/15/2025

Supervised By :Mahesh Dadoda 05/15/2025

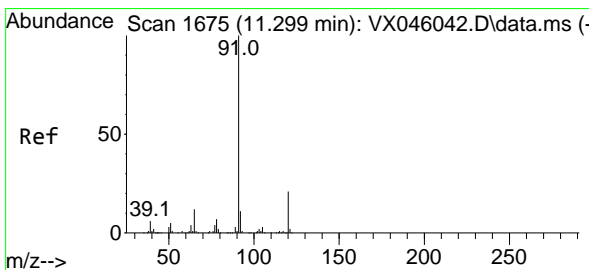
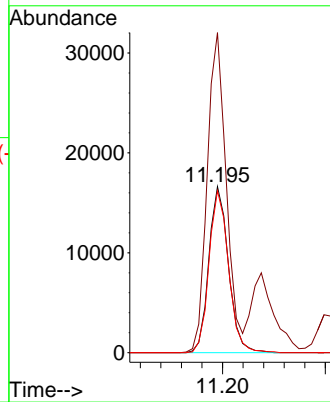
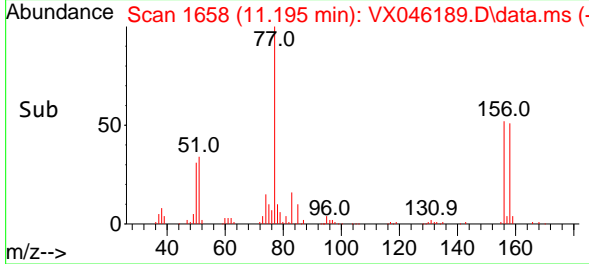

#78  
 n-propylbenzene  
 Concen: 19.421 ug/l  
 RT: 11.299 min Scan# 1675  
 Delta R.T. -0.000 min  
 Lab File: VX046189.D  
 Acq: 14 May 2025 13:12

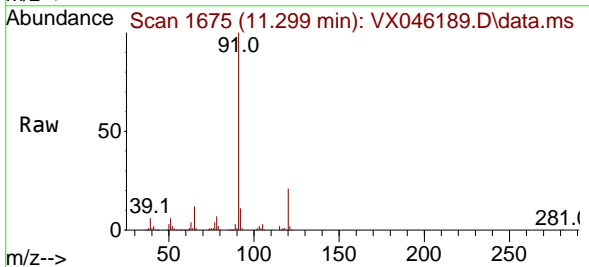

Tgt Ion: 91 Resp: 111324  
 Ion Ratio Lower Upper  
 91 100  
 120 21.9 10.8 32.4

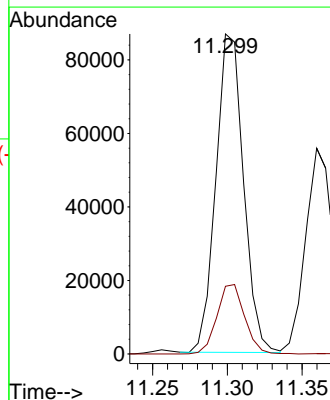
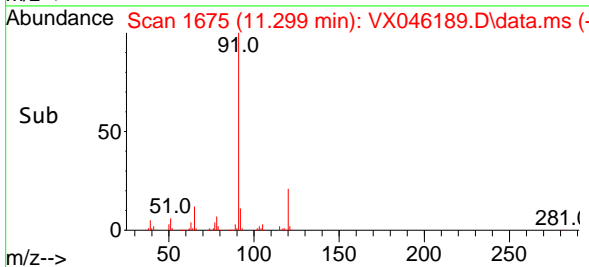

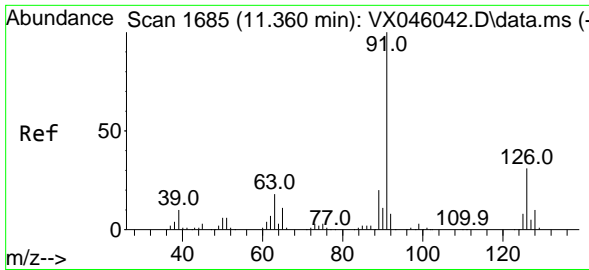

#79  
 2-Chlorotoluene  
 Concen: 19.236 ug/l  
 RT: 11.360 min Scan# 1685  
 Delta R.T. -0.000 min  
 Lab File: VX046189.D  
 Acq: 14 May 2025 13:12

Instrument :

MSVOA\_X

ClientSampleId :

VX0514WBSD01

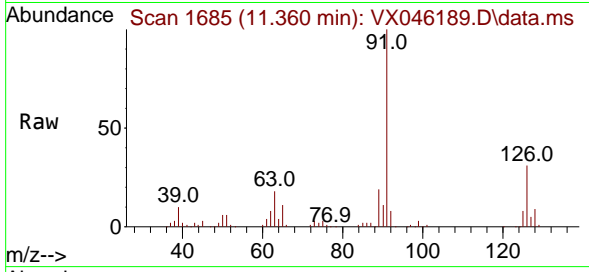

Tgt Ion: 91 Resp: 7112  
 Ion Ratio Lower Upper  
 91 100  
 126 30.5 15.6 46.7

Manual Integrations

APPROVED

Reviewed By :John Carlone 05/15/2025

Supervised By :Mahesh Dadoda 05/15/2025

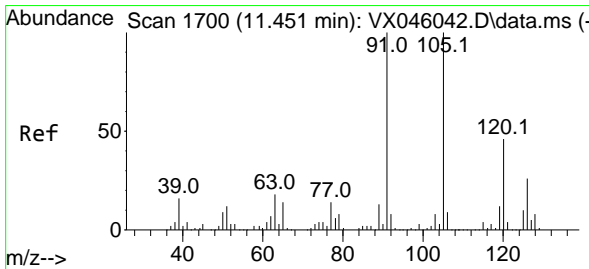
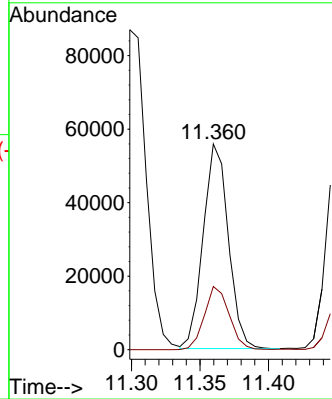
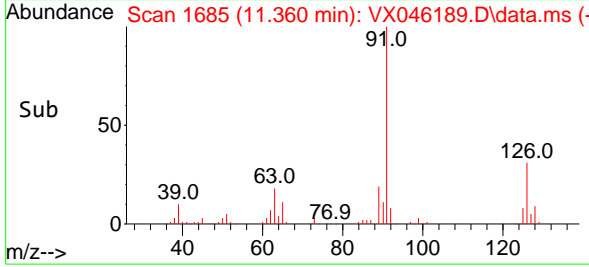

#80  
 1,3,5-Trimethylbenzene  
 Concen: 20.133 ug/l  
 RT: 11.451 min Scan# 1700  
 Delta R.T. -0.000 min  
 Lab File: VX046189.D  
 Acq: 14 May 2025 13:12

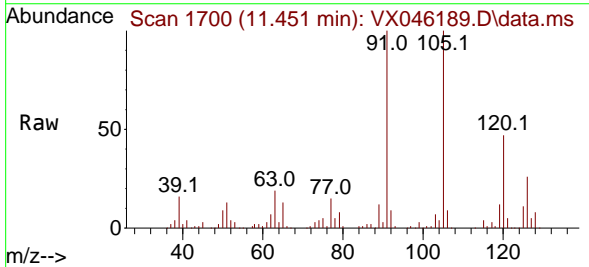

Tgt Ion:105 Resp: 82919  
 Ion Ratio Lower Upper  
 105 100  
 120 46.2 23.1 69.2

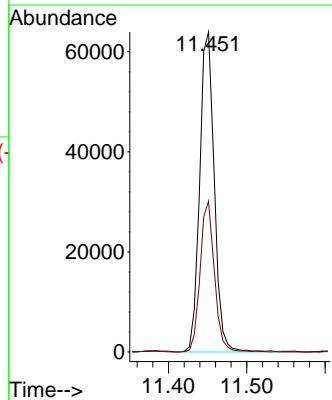
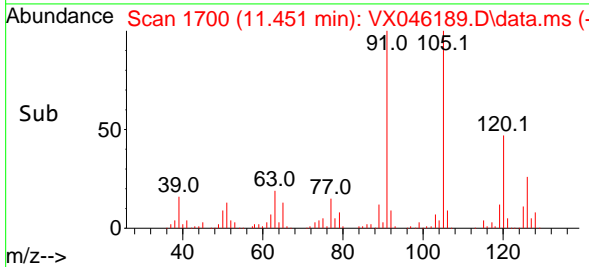

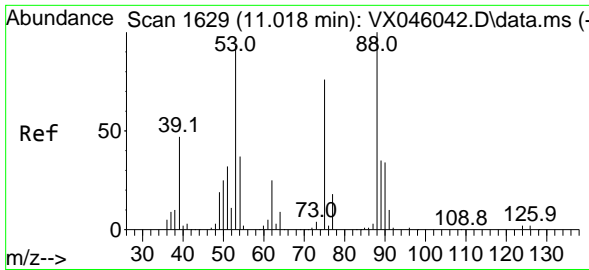

#81  
 trans-1,4-Dichloro-2-butene  
 Concen: 16.321 ug/l  
 RT: 11.018 min Scan# 1629  
 Delta R.T. -0.000 min  
 Lab File: VX046189.D  
 Acq: 14 May 2025 13:12

Instrument : MSVOA\_X  
 ClientSampleId : VX0514WBSD01

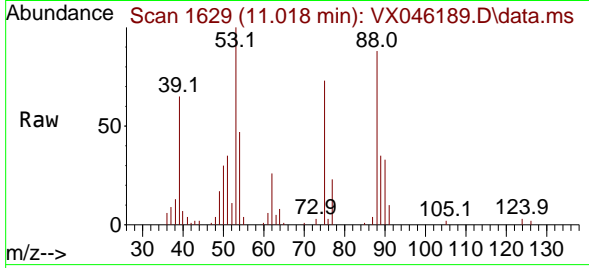

Tgt Ion: 75 Resp: 764  
 Ion Ratio Lower Upper  
 75 100  
 53 138.0 100.5 150.7  
 89 45.9 37.0 55.6

Manual Integrations  
**APPROVED**

Reviewed By :John Carlone 05/15/2025  
 Supervised By :Mahesh Dadoda 05/15/2025

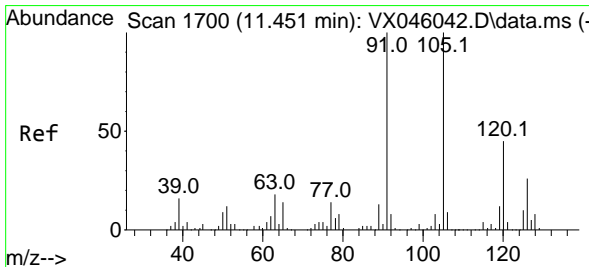
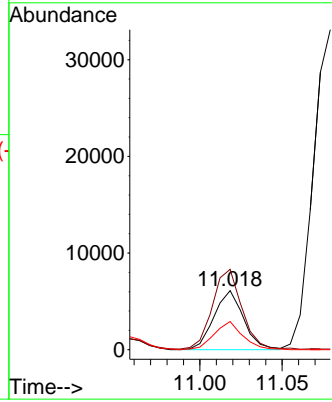
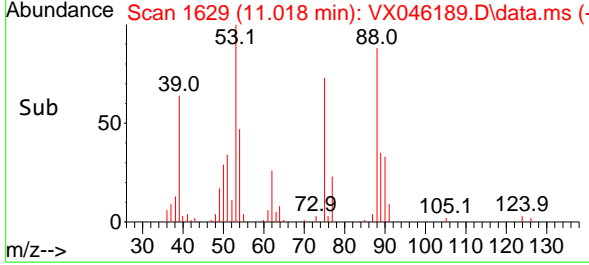

#82  
 4-Chlorotoluene  
 Concen: 19.526 ug/l  
 RT: 11.451 min Scan# 1700  
 Delta R.T. -0.000 min  
 Lab File: VX046189.D  
 Acq: 14 May 2025 13:12

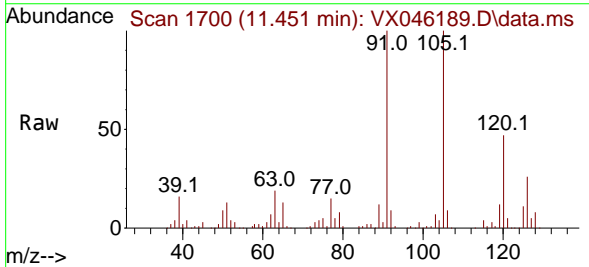

Tgt Ion: 91 Resp: 80060  
 Ion Ratio Lower Upper  
 91 100  
 126 27.0 13.3 39.8

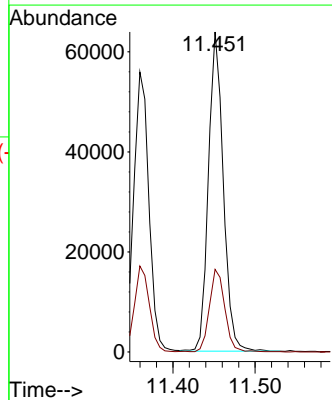
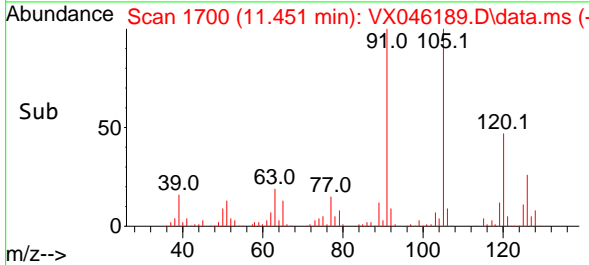

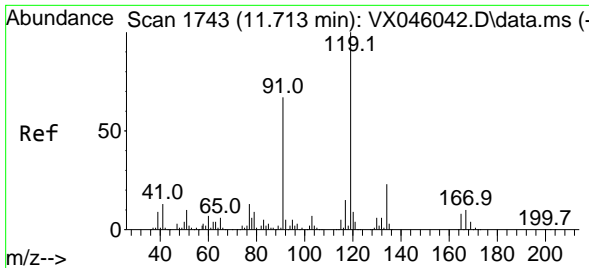

#83  
 tert-Butylbenzene  
 Concen: 19.600 ug/l  
 RT: 11.713 min Scan# 1743  
 Delta R.T. -0.000 min  
 Lab File: VX046189.D  
 Acq: 14 May 2025 13:12

Instrument :

MSVOA\_X

ClientSampleId :

VX0514WBSD01

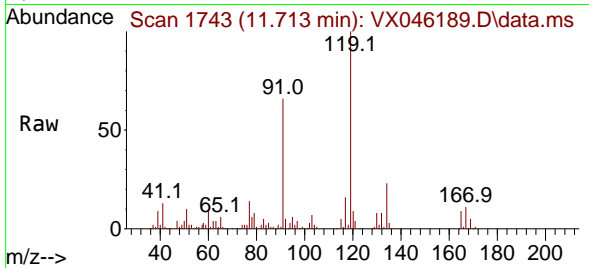

Tgt Ion:119 Resp: 81310  
 Ion Ratio Lower Upper  
 119 100  
 91 64.4 32.9 98.7  
 134 23.2 11.4 34.1

Manual Integrations

APPROVED

Reviewed By :John Carlone 05/15/2025  
 Supervised By :Mahesh Dadoda 05/15/2025

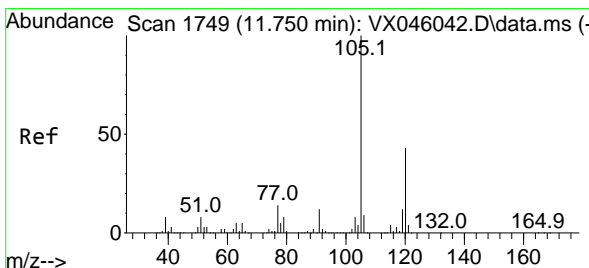
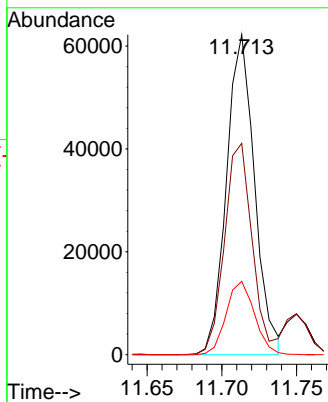
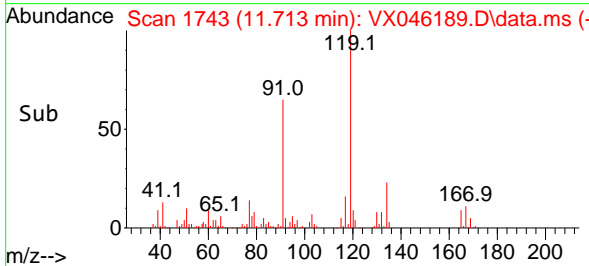

#84  
 1,2,4-Trimethylbenzene  
 Concen: 19.884 ug/l  
 RT: 11.750 min Scan# 1749  
 Delta R.T. -0.000 min  
 Lab File: VX046189.D  
 Acq: 14 May 2025 13:12

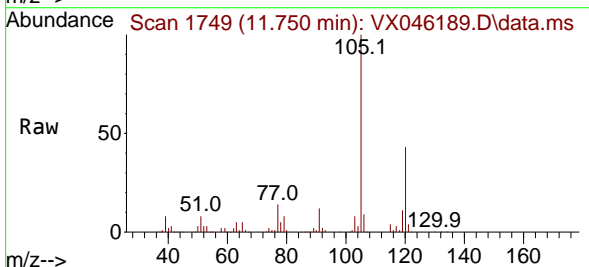

Tgt Ion:105 Resp: 82930  
 Ion Ratio Lower Upper  
 105 100  
 120 42.8 21.2 63.6

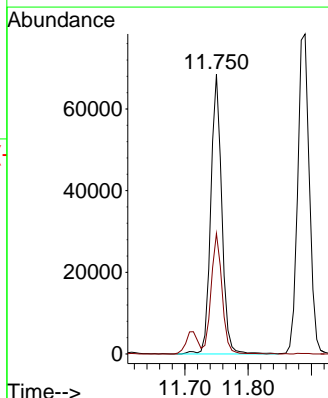
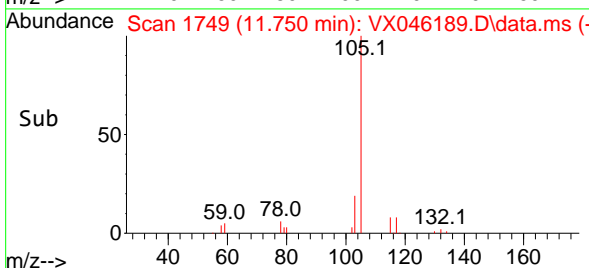

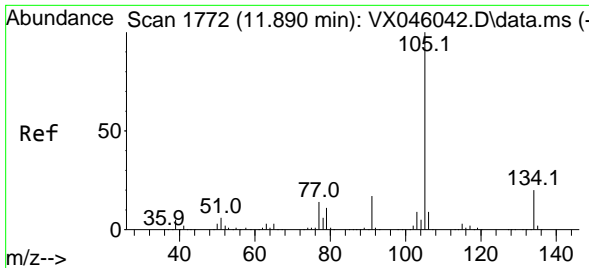

#85  
 sec-Butylbenzene  
 Concen: 19.708 ug/l  
 RT: 11.890 min Scan# 1772  
 Delta R.T. -0.000 min  
 Lab File: VX046189.D  
 Acq: 14 May 2025 13:12

Instrument : MSVOA\_X  
 Client Sample Id : VX0514WBSD01

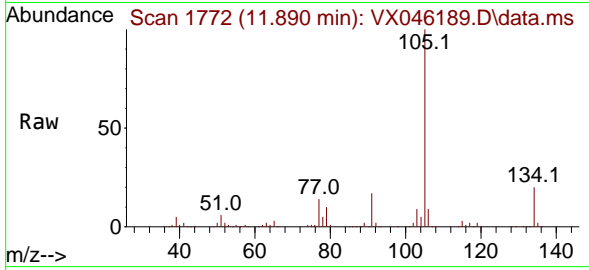

Tgt Ion: 105 Resp: 100388  
 Ion Ratio Lower Upper  
 105 100  
 134 18.9 9.7 29.1

Manual Integrations  
**APPROVED**

Reviewed By : John Carlone 05/15/2025  
 Supervised By : Mahesh Dadoda 05/15/2025

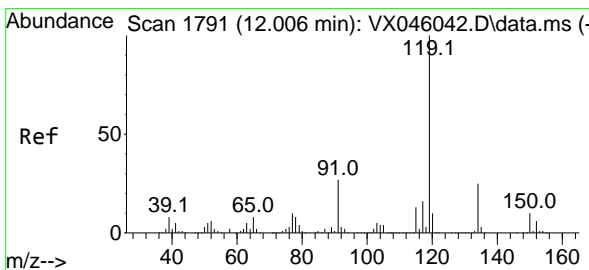
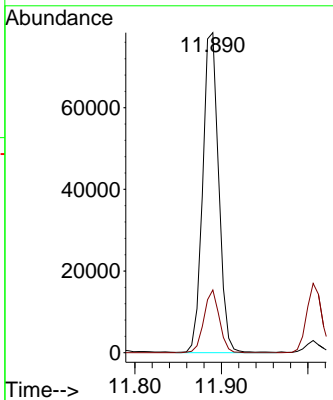
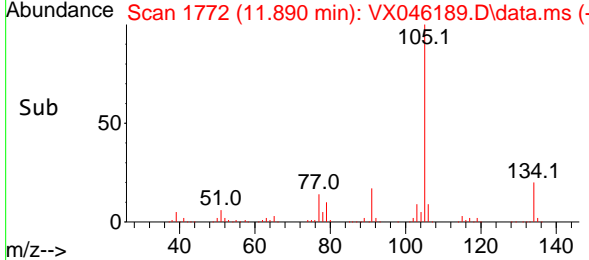

#86  
 p-Isopropyltoluene  
 Concen: 19.263 ug/l  
 RT: 12.006 min Scan# 1791  
 Delta R.T. -0.000 min  
 Lab File: VX046189.D  
 Acq: 14 May 2025 13:12

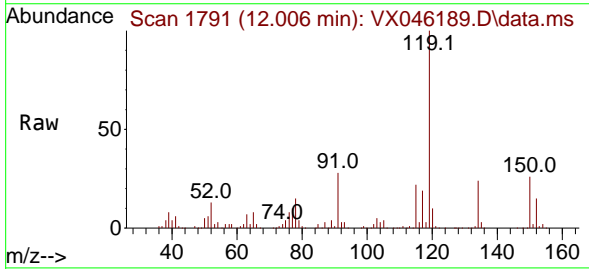

Tgt Ion: 119 Resp: 80992  
 Ion Ratio Lower Upper  
 119 100  
 134 25.4 12.5 37.5  
 91 28.0 13.8 41.4

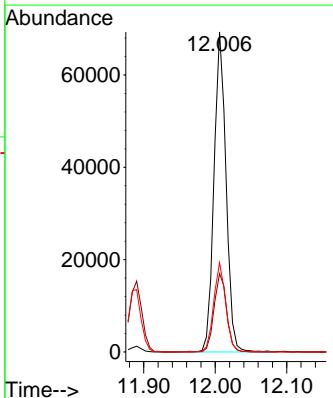
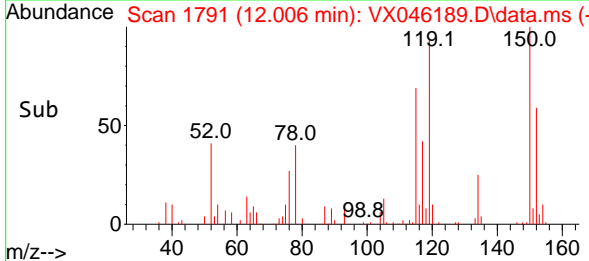

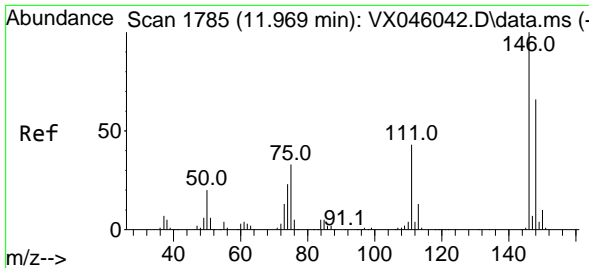

#87  
 1,3-Dichlorobenzene  
 Concen: 19.324 ug/l  
 RT: 11.969 min Scan# 1785  
 Delta R.T. -0.000 min  
 Lab File: VX046189.D  
 Acq: 14 May 2025 13:12

Instrument :

MSVOA\_X

ClientSampleId :

VX0514WBSD01

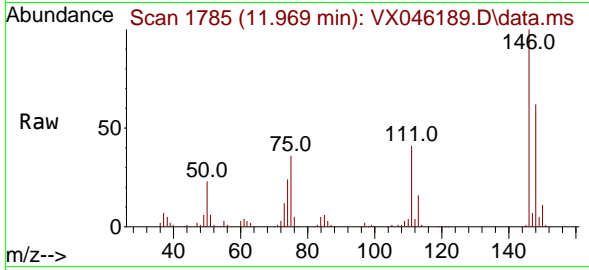

Tgt Ion:146 Resp: 40364  
 Ion Ratio Lower Upper  
 146 100  
 111 43.3 22.1 66.3  
 148 63.2 32.1 96.5

Manual Integrations

APPROVED

Reviewed By :John Carlone 05/15/2025

Supervised By :Mahesh Dadoda 05/15/2025

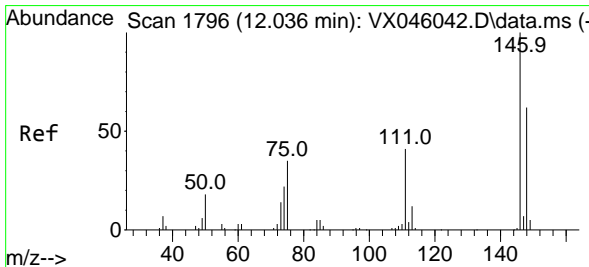
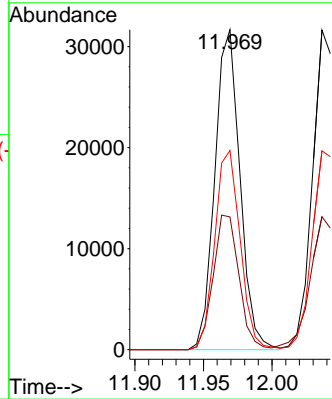
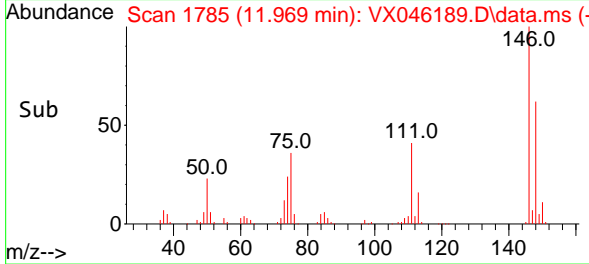

#88  
 1,4-Dichlorobenzene  
 Concen: 19.433 ug/l  
 RT: 12.036 min Scan# 1796  
 Delta R.T. -0.000 min  
 Lab File: VX046189.D  
 Acq: 14 May 2025 13:12

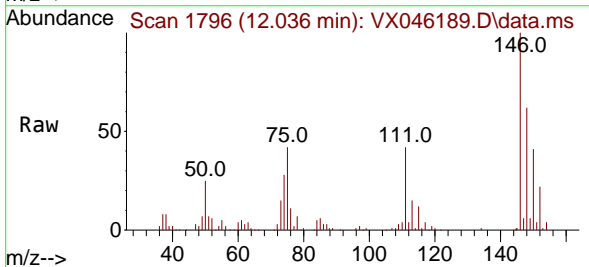

Tgt Ion:146 Resp: 41455  
 Ion Ratio Lower Upper  
 146 100  
 111 44.9 21.3 63.9  
 148 64.3 31.9 95.5

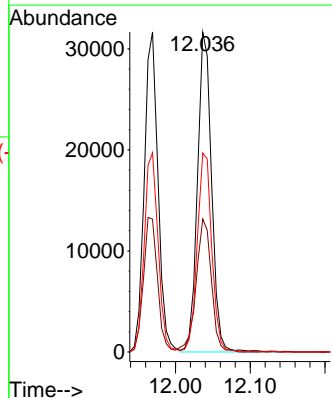
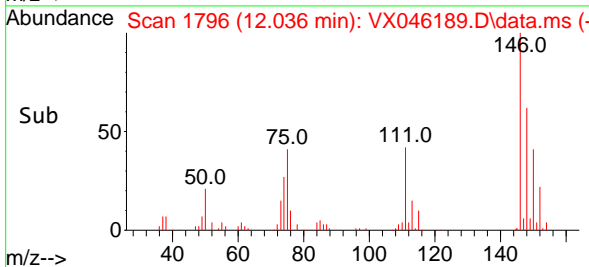



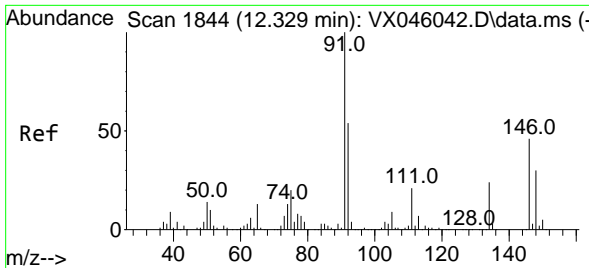

#89  
 n-Butylbenzene  
 Concen: 18.634 ug/l  
 RT: 12.329 min Scan# 1844  
 Delta R.T. -0.000 min  
 Lab File: VX046189.D  
 Acq: 14 May 2025 13:12

Instrument : MSVOA\_X  
 ClientSampleId : VX0514WBSD01

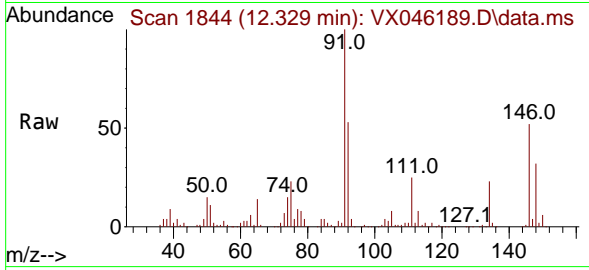

Tgt Ion: 91 Resp: 6872  
 Ion Ratio Lower Upper  
 91 100  
 92 53.8 26.9 80.7  
 134 23.4 11.8 35.3

Manual Integrations  
 APPROVED

Reviewed By :John Carlone 05/15/2025  
 Supervised By :Mahesh Dadoda 05/15/2025

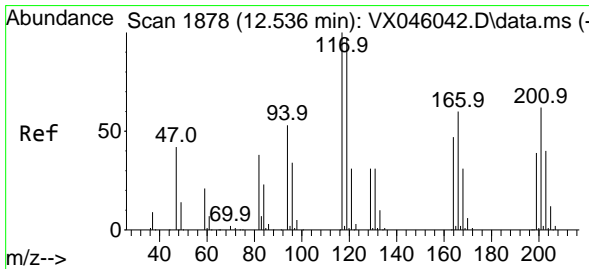
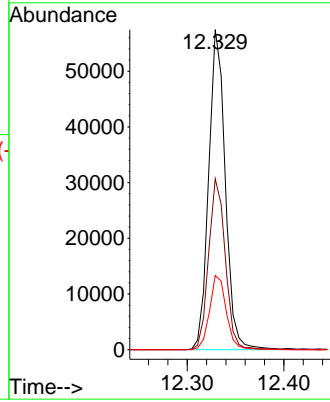
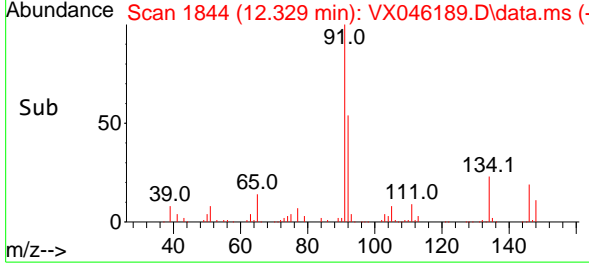

#90  
 Hexachloroethane  
 Concen: 18.556 ug/l  
 RT: 12.536 min Scan# 1878  
 Delta R.T. -0.000 min  
 Lab File: VX046189.D  
 Acq: 14 May 2025 13:12

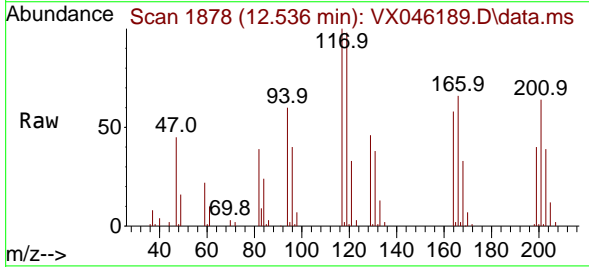

Tgt Ion:117 Resp: 13745  
 Ion Ratio Lower Upper  
 117 100  
 201 62.7 31.6 94.7

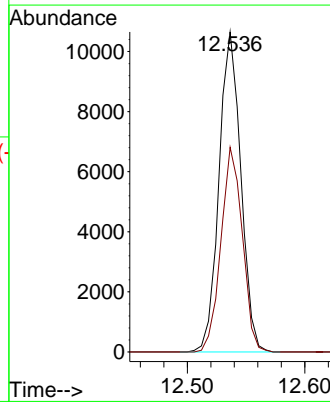
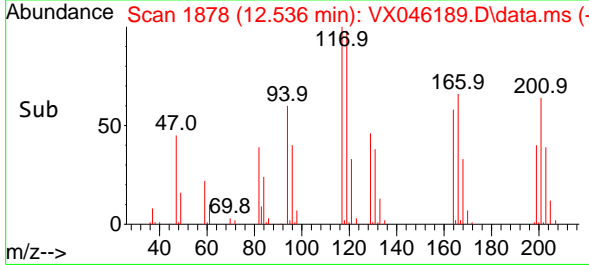

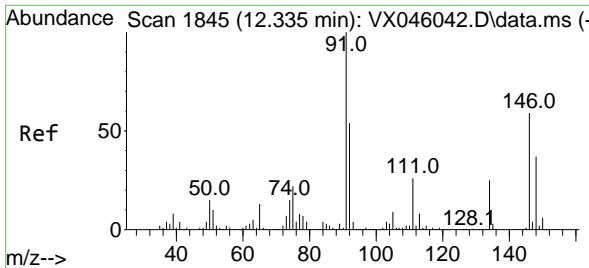

#91  
 1,2-Dichlorobenzene  
 Concen: 20.019 ug/l  
 RT: 12.335 min Scan# 1845  
 Delta R.T. -0.000 min  
 Lab File: VX046189.D  
 Acq: 14 May 2025 13:12

Instrument :

MSVOA\_X

ClientSampleId :

VX0514WBSD01

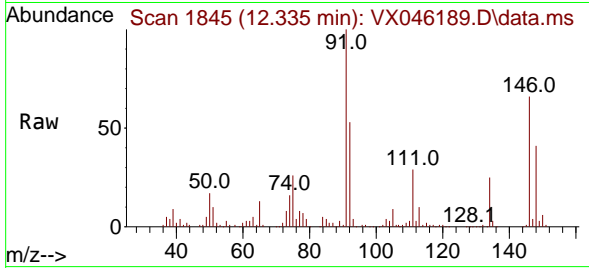

Tgt Ion:146 Resp: 4196

Ion	Ratio	Lower	Upper
146	100		
111	46.5	22.4	67.3
148	63.3	31.6	94.8

Manual Integrations

APPROVED

Reviewed By :John Carlone 05/15/2025  
 Supervised By :Mahesh Dadoda 05/15/2025

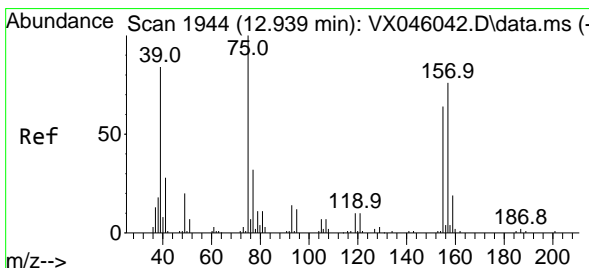
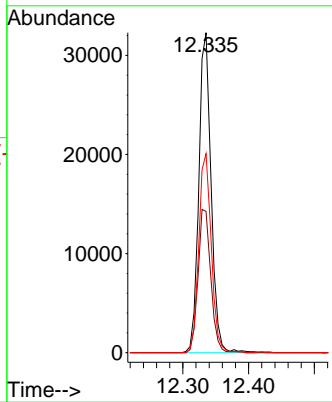
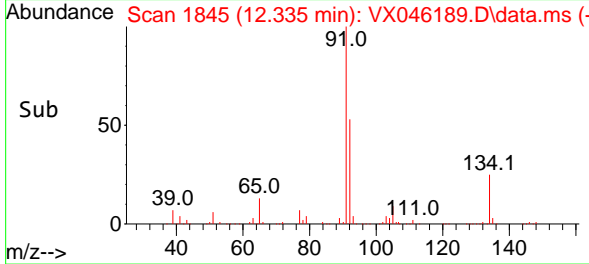

#92  
 1,2-Dibromo-3-Chloropropane  
 Concen: 19.994 ug/l  
 RT: 12.939 min Scan# 1944  
 Delta R.T. -0.000 min  
 Lab File: VX046189.D  
 Acq: 14 May 2025 13:12

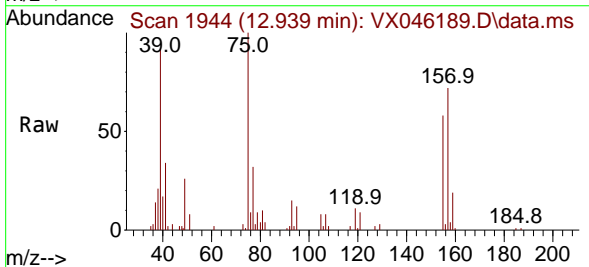

Tgt Ion: 75 Resp: 7652

Ion	Ratio	Lower	Upper
75	100		
155	64.5	34.9	104.8
157	83.3	43.8	131.4

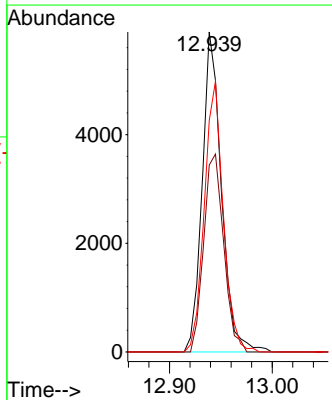
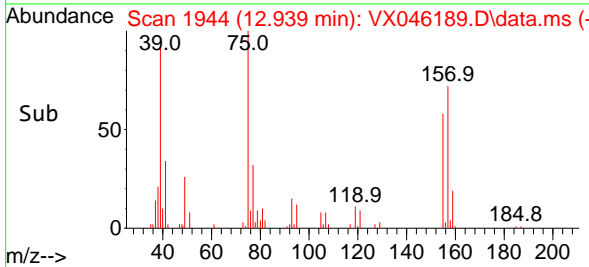

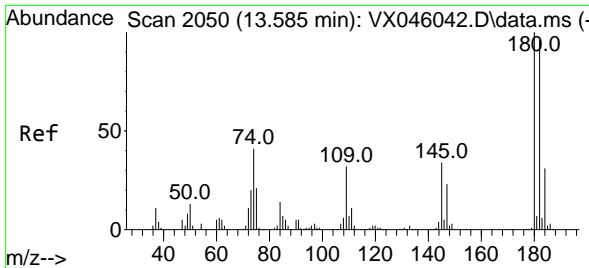

#93  
 1,2,4-Trichlorobenzene  
 Concen: 18.146 ug/l  
 RT: 13.585 min Scan# 2050  
 Delta R.T. -0.000 min  
 Lab File: VX046189.D  
 Acq: 14 May 2025 13:12

Instrument :

MSVOA\_X

Client Sample Id :

VX0514WBSD01

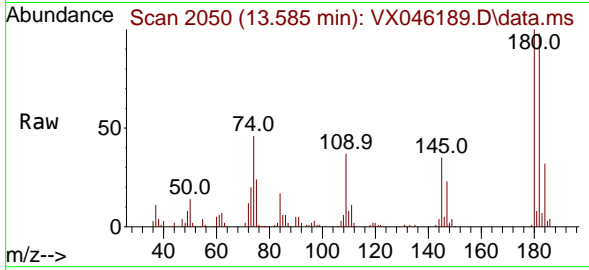

Tgt Ion:180 Resp: 21840  
 Ion Ratio Lower Upper  
 180 100  
 182 98.5 47.9 143.8  
 145 34.9 17.1 51.2

Manual Integrations

APPROVED

Reviewed By :John Carlone 05/15/2025

Supervised By :Mahesh Dadoda 05/15/2025

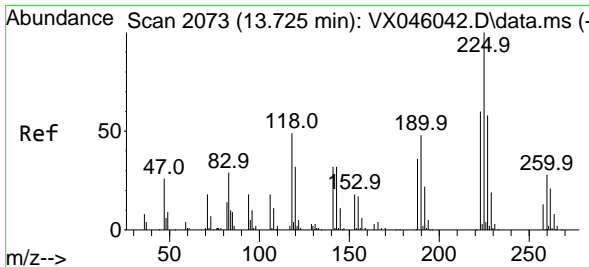
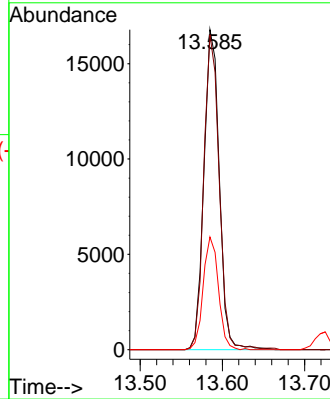
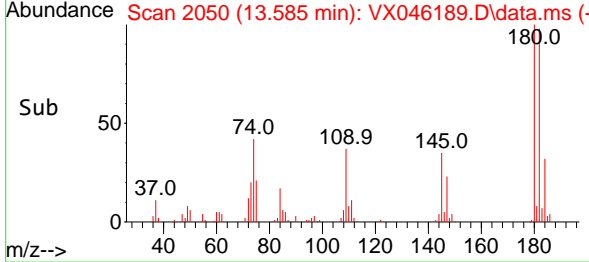

#94  
 Hexachlorobutadiene  
 Concen: 19.072 ug/l  
 RT: 13.725 min Scan# 2073  
 Delta R.T. -0.000 min  
 Lab File: VX046189.D  
 Acq: 14 May 2025 13:12

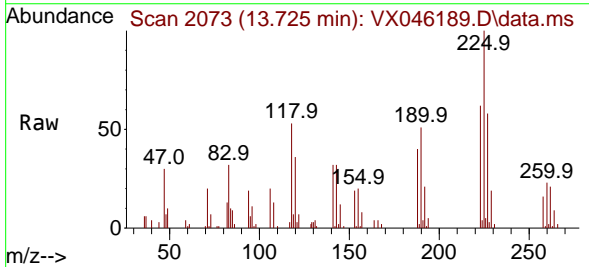

Tgt Ion:225 Resp: 10028  
 Ion Ratio Lower Upper  
 225 100  
 223 65.0 30.8 92.4  
 227 61.7 30.9 92.7

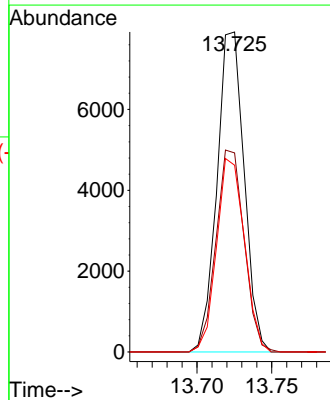
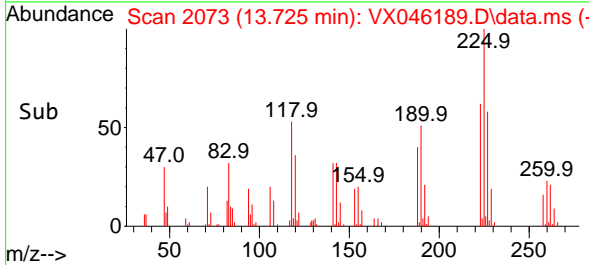

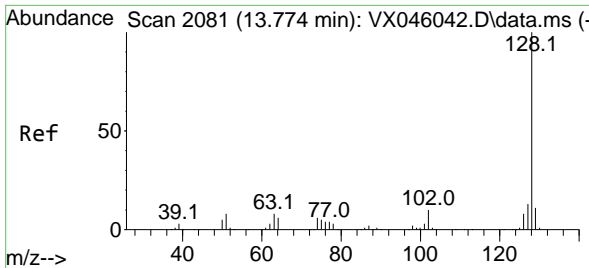

#95  
 Naphthalene  
 Concen: 18.670 ug/l  
 RT: 13.774 min Scan# 2081  
 Delta R.T. -0.000 min  
 Lab File: VX046189.D  
 Acq: 14 May 2025 13:12

Instrument :

MSVOA\_X

Client Sample Id :

VX0514WBSD01

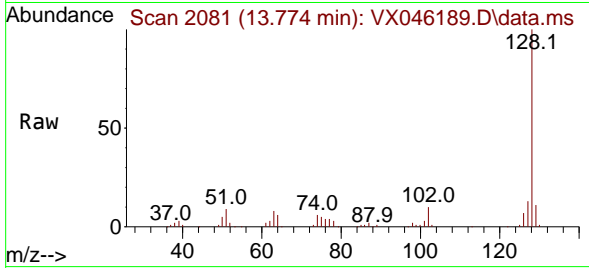

Tgt Ion:128 Resp: 8243  
 Ion Ratio Lower Upper  
 128 100  
 127 13.0 10.4 15.6  
 129 10.9 8.6 13.0

Manual Integrations

APPROVED

Reviewed By :John Carlone 05/15/2025

Supervised By :Mahesh Dadoda 05/15/2025

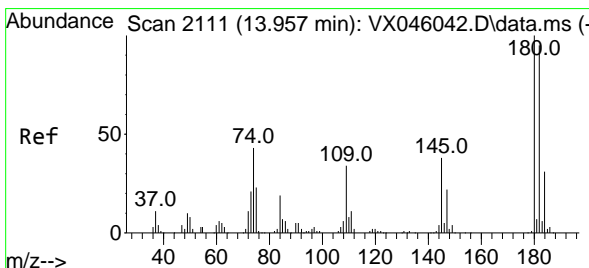
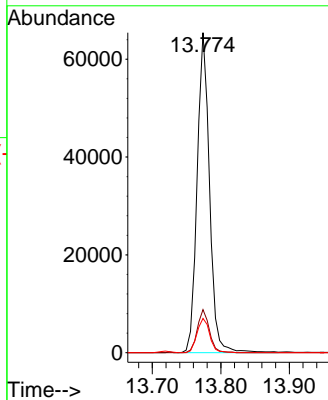
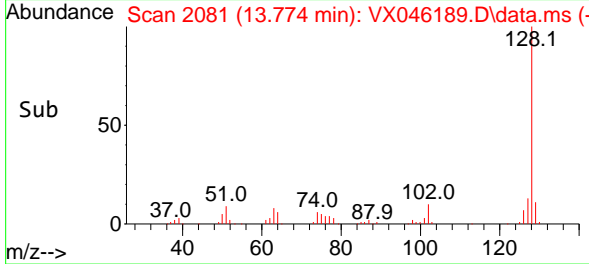

#96  
 1,2,3-Trichlorobenzene  
 Concen: 18.786 ug/l  
 RT: 13.957 min Scan# 2111  
 Delta R.T. -0.000 min  
 Lab File: VX046189.D  
 Acq: 14 May 2025 13:12

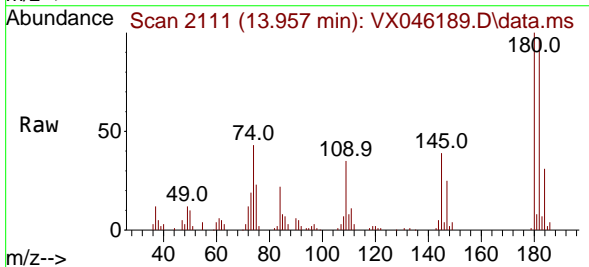

Tgt Ion:180 Resp: 23336  
 Ion Ratio Lower Upper  
 180 100  
 182 95.1 47.8 143.3  
 145 36.2 18.1 54.3

