

Data Path : Z:\svoasrv\HPCHEM1\BNA\_P\Data\BP060625\  
 Data File : BP024862.D  
 Acq On : 06 Jun 2025 11:52  
 Operator : RC/JU  
 Sample : SSTDICC010  
 Misc :  
 ALS Vial : 4 Sample Multiplier: 1

Instrument :  
 BNA\_P  
 ClientSampleId :  
 SSTDICC010

Quant Time: Jun 06 15:59:39 2025  
 Quant Method : Z:\svoasrv\HPCHEM1\BNA\_P\Methods\8270E-BP060625.M  
 Quant Title : ASP BNA STANDARDS FOR 5 POINT CALIBRATION  
 QLast Update : Fri Jun 06 15:53:04 2025  
 Response via : Initial Calibration

Compound	R.T.	QIon	Response	Conc	Units	Dev(Min)
Internal Standards						
1) 1,4-Dichlorobenzene-d4	7.613	152	222073	20.000	ng	0.00
21) Naphthalene-d8	10.378	136	929717	20.000	ng	0.00
39) Acenaphthene-d10	14.248	164	594373	20.000	ng	0.00
64) Phenanthrene-d10	17.048	188	1185891	20.000	ng	-0.01
76) Chrysene-d12	21.472	240	1377321	20.000	ng	-0.01
86) Perylene-d12	24.718	264	1582534	20.000	ng	0.00
System Monitoring Compounds						
5) 2-Fluorophenol	5.249	112	253023	19.018	ng	0.00
7) Phenol-d6	6.819	99	339256	19.273	ng	0.00
23) Nitrobenzene-d5	8.760	82	369077	19.290	ng	0.00
42) 2,4,6-Tribromophenol	15.772	330	156861	19.089	ng	-0.01
45) 2-Fluorobiphenyl	12.854	172	896004	20.308	ng	0.00
79) Terphenyl-d14	19.778	244	1478395	19.238	ng	-0.02
Target Compounds						
2) 1,4-Dioxane	3.173	88	58704	10.028	ng	98
3) Pyridine	3.578	79	131346	9.330	ng	98
4) n-Nitrosodimethylamine	3.490	42	53104	9.227	ng	# 98
6) Aniline	6.961	93	210089	9.352	ng	99
8) 2-Chlorophenol	7.196	128	143265	9.499	ng	98
9) Benzaldehyde	6.772	77	121123	11.904	ng	98
10) Phenol	6.849	94	173645	9.569	ng	98
11) bis(2-Chloroethyl)ether	7.049	93	141777	9.934	ng	99
12) 1,3-Dichlorobenzene	7.502	146	168166	9.995	ng	99
13) 1,4-Dichlorobenzene	7.643	146	167333	9.857	ng	99
14) 1,2-Dichlorobenzene	7.960	146	181774	10.904	ng	98
15) Benzyl Alcohol	7.866	79	126194	9.341	ng	96
16) 2,2'-oxybis(1-Chloropr...	8.131	45	192365	10.298	ng	96
17) 2-Methylphenol	8.078	107	127589	10.069	ng	98
18) Hexachloroethane	8.672	117	62735	9.815	ng	95
19) n-Nitroso-di-n-propyla...	8.413	70	122711	10.254	ng	97
20) 3+4-Methylphenols	8.408	107	167301	9.677	ng	94
22) Acetophenone	8.431	105	242331	10.317	ng	# 98
24) Nitrobenzene	8.802	77	163008	9.590	ng	99
25) Isophorone	9.325	82	315027	9.500	ng	100
26) 2-Nitrophenol	9.513	139	72892	8.692	ng	97
27) 2,4-Dimethylphenol	9.590	122	132781	9.251	ng	97
28) bis(2-Chloroethoxy)met...	9.802	93	189690	9.590	ng	98
29) 2,4-Dichlorophenol	10.072	162	126522	9.187	ng	99
30) 1,2,4-Trichlorobenzene	10.243	180	148252	9.544	ng	97
31) Naphthalene	10.425	128	474962	9.969	ng	99
32) Benzoic acid	9.731	122	53218	5.561	ng	92
33) 4-Chloroaniline	10.566	127	186400	9.338	ng	98
34) Hexachlorobutadiene	10.707	225	92498	9.880	ng	97
35) Caprolactam	11.337	113	45366	8.949	ng	98
36) 4-Chloro-3-methylphenol	11.707	107	149607	9.418	ng	97
37) 2-Methylnaphthalene	12.043	142	296478	9.810	ng	98
38) 1-Methylnaphthalene	12.266	142	316179	9.786	ng	99
40) 1,2,4,5-Tetrachloroben...	12.419	216	166771	9.888	ng	99
41) Hexachlorocyclopentadiene	12.396	237	76916	7.477	ng	97
43) 2,4,6-Trichlorophenol	12.684	196	104746	9.248	ng	97

Data Path : Z:\svoasrv\HPCHEM1\BNA\_P\Data\BP060625\  
 Data File : BP024862.D  
 Acq On : 06 Jun 2025 11:52  
 Operator : RC/JU  
 Sample : SSTDICC010  
 Misc :  
 ALS Vial : 4 Sample Multiplier: 1

Instrument :  
 BNA\_P  
 ClientSampleId :  
 SSTDICC010

Quant Time: Jun 06 15:59:39 2025  
 Quant Method : Z:\svoasrv\HPCHEM1\BNA\_P\Methods\8270E-BP060625.M  
 Quant Title : ASP BNA STANDARDS FOR 5 POINT CALIBRATION  
 QLast Update : Fri Jun 06 15:53:04 2025  
 Response via : Initial Calibration

Compound	R.T.	QIon	Response	Conc	Units	Dev(Min)
44) 2,4,5-Trichlorophenol	12.778	196	112735	9.294	ng	99
46) 1,1'-Biphenyl	13.072	154	432819	10.020	ng	99
47) 2-Chloronaphthalene	13.113	162	328060	9.882	ng	98
48) 2-Nitroaniline	13.337	65	96210	9.426	ng	100
49) Acenaphthylene	13.966	152	550191	9.939	ng	98
50) Dimethylphthalate	13.707	163	430821	9.826	ng	100
51) 2,6-Dinitrotoluene	13.831	165	89432	9.461	ng	93
52) Acenaphthene	14.313	154	316133	9.967	ng	98
53) 3-Nitroaniline	14.184	138	86690	8.838	ng	97
54) 2,4-Dinitrophenol	14.413	184	34890	10.838	ng	97
55) Dibenzofuran	14.660	168	511434	10.045	ng	100
56) 4-Nitrophenol	14.572	139	42087	10.135	ng	92
57) 2,4-Dinitrotoluene	14.643	165	123499	9.340	ng	97
58) Fluorene	15.319	166	414235	10.071	ng	99
59) 2,3,4,6-Tetrachlorophenol	14.907	232	103935	9.573	ng	99
60) Diethylphthalate	15.090	149	437955	10.022	ng	98
61) 4-Chlorophenyl-phenyle...	15.319	204	198649	9.878	ng	98
62) 4-Nitroaniline	15.372	138	69780	7.841	ng	95
63) Azobenzene	15.619	77	396356	9.890	ng	99
65) 4,6-Dinitro-2-methylph...	15.425	198	60252	7.732	ng	92
66) n-Nitrosodiphenylamine	15.537	169	360674	9.812	ng	98
67) 4-Bromophenyl-phenylether	16.231	248	127516	9.530	ng	98
68) Hexachlorobenzene	16.342	284	158870	9.794	ng	97
69) Atrazine	16.519	200	125777	9.439	ng	99
70) Pentachlorophenol	16.719	266	62407	7.434	ng	98
71) Phenanthrene	17.089	178	657004	10.025	ng	99
72) Anthracene	17.195	178	648264	9.767	ng	99
73) Carbazole	17.484	167	600475	9.761	ng	100
74) Di-n-butylphthalate	18.060	149	738469	9.688	ng	99
75) Fluoranthene	19.183	202	763158	10.047	ng	98
77) Benzidine	19.401	184	352835	8.271	ng	99
78) Pyrene	19.554	202	823026	9.565	ng	99
80) Butylbenzylphthalate	20.507	149	364314	9.243	ng	97
81) Benzo(a)anthracene	21.448	228	850043	9.650	ng	99
82) 3,3'-Dichlorobenzidine	21.377	252	322154	9.212	ng	99
83) Chrysene	21.519	228	808582	9.687	ng	100
84) Bis(2-ethylhexyl)phtha...	21.389	149	536981	9.509	ng	100
85) Di-n-octyl phthalate	22.619	149	909174	9.134	ng	99
87) Indeno(1,2,3-cd)pyrene	28.395	276	1109298	9.607	ng	99
88) Benzo(b)fluoranthene	23.760	252	905265	9.996	ng	99
89) Benzo(k)fluoranthene	23.760	252	905265	9.819	ng	99
90) Benzo(a)pyrene	24.566	252	845698	9.562	ng	99
91) Dibenzo(a,h)anthracene	28.459	278	904527	9.624	ng	99
92) Benzo(g,h,i)perylene	29.542	276	891492	9.560	ng	97

(#) = qualifier out of range (m) = manual integration (+) = signals summed

Data Path : Z:\svoasrv\HPCHEM1\BNA\_P\Data\BP060625\  
 Data File : BP024862.D  
 Acq On : 06 Jun 2025 11:52  
 Operator : RC/JU  
 Sample : SSTDICC010  
 Misc :  
 ALS Vial : 4 Sample Multiplier: 1

Instrument :  
 BNA\_P  
 ClientSampleId :  
 SSTDICC010

Quant Time: Jun 06 15:59:39 2025  
 Quant Method : Z:\svoasrv\HPCHEM1\BNA\_P\Methods\8270E-BP060625.M  
 Quant Title : ASP BNA STANDARDS FOR 5 POINT CALIBRATION  
 QLast Update : Fri Jun 06 15:53:04 2025  
 Response via : Initial Calibration

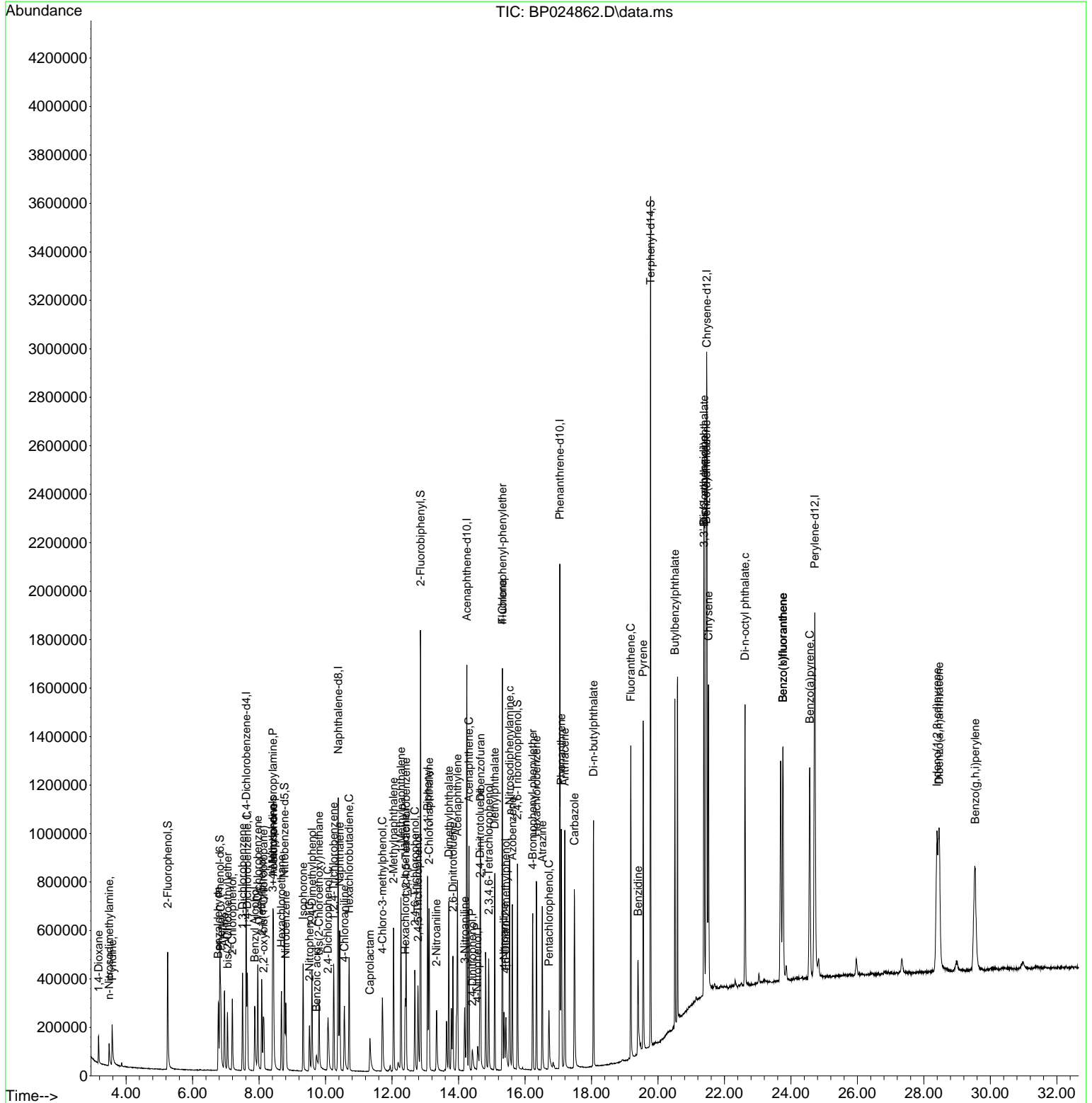

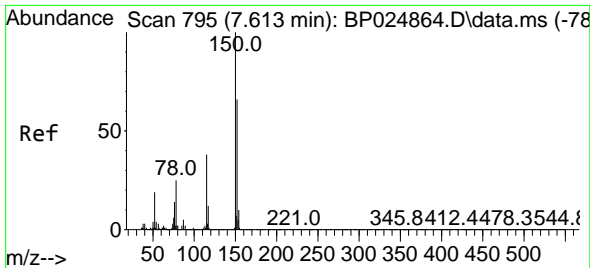

#1  
 1,4-Dichlorobenzene-d4  
 Concen: 20.000 ng  
 RT: 7.613 min Scan# 795  
 Delta R.T. 0.000 min  
 Lab File: BP024862.D  
 Acq: 06 Jun 2025 11:52

Instrument :  
 BNA\_P  
 ClientSampleId :  
 SSTDICC010

Tgt Ion	Resp	Lower	Upper
152	100		
150	156.5	122.1	183.1
115	60.1	46.4	69.6

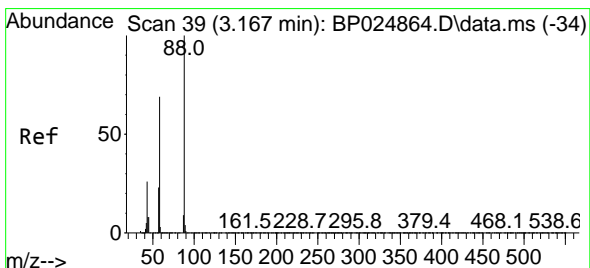
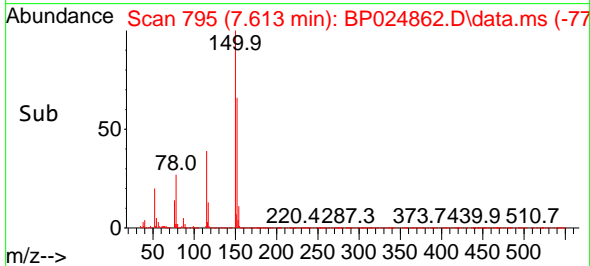
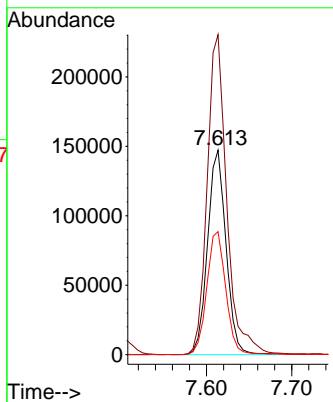
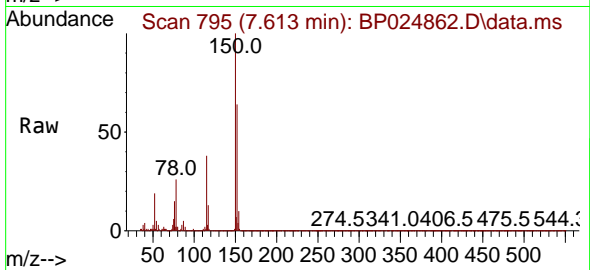

#2  
 1,4-Dioxane  
 Concen: 10.028 ng  
 RT: 3.173 min Scan# 40  
 Delta R.T. 0.006 min  
 Lab File: BP024862.D  
 Acq: 06 Jun 2025 11:52

Tgt Ion	Resp	Lower	Upper
88	100		
58	70.3	55.4	83.0
43	27.4	20.8	31.2

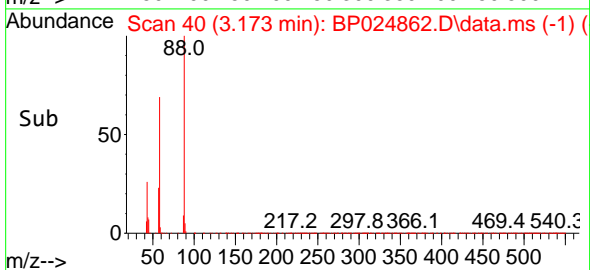
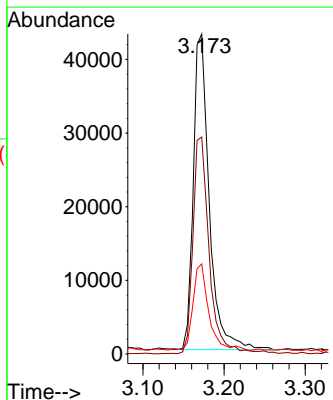
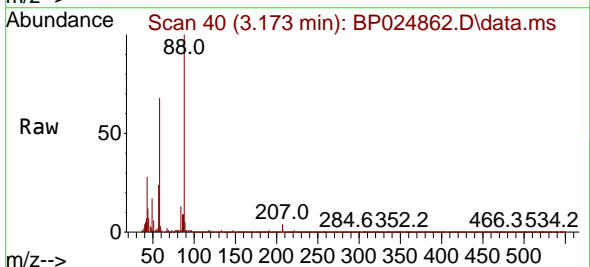

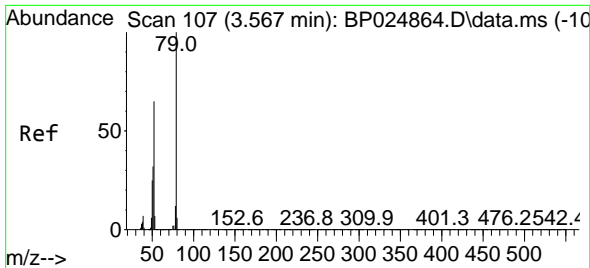

#3  
 Pyridine  
 Concen: 9.330 ng  
 RT: 3.578 min Scan# 10  
 Delta R.T. 0.012 min  
 Lab File: BP024862.D  
 Acq: 06 Jun 2025 11:52

Instrument :  
 BNA\_P  
 ClientSampleId :  
 SSTDICC010

Tgt Ion: 79 Resp: 131346  
 Ion Ratio Lower Upper  
 79 100  
 52 63.4 51.6 77.4  
 51 34.4 25.5 38.3

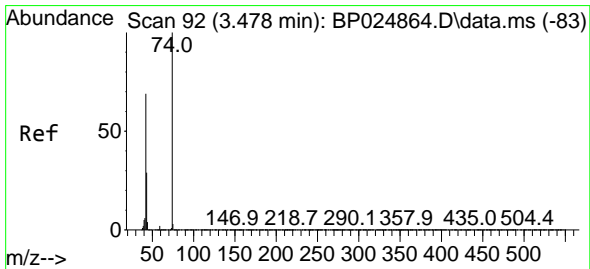
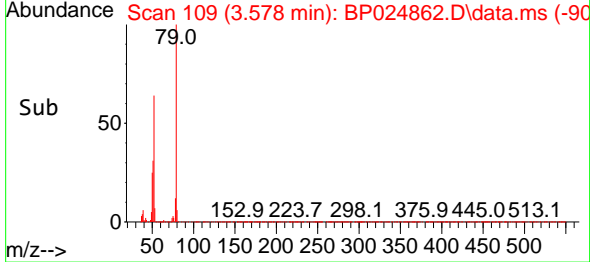
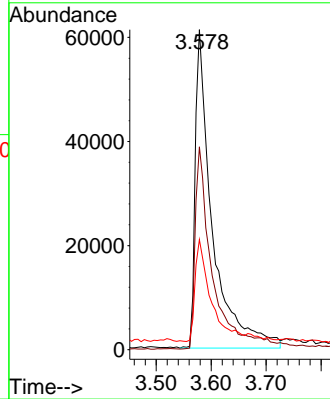
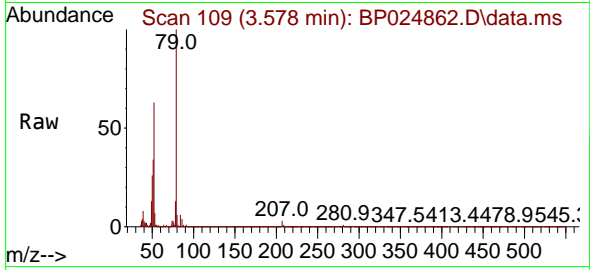

#4  
 n-Nitrosodimethylamine  
 Concen: 9.227 ng  
 RT: 3.490 min Scan# 94  
 Delta R.T. 0.012 min  
 Lab File: BP024862.D  
 Acq: 06 Jun 2025 11:52

Tgt Ion: 42 Resp: 53104  
 Ion Ratio Lower Upper  
 42 100  
 74 143.9 116.6 174.8  
 44 8.2 5.4 8.0#

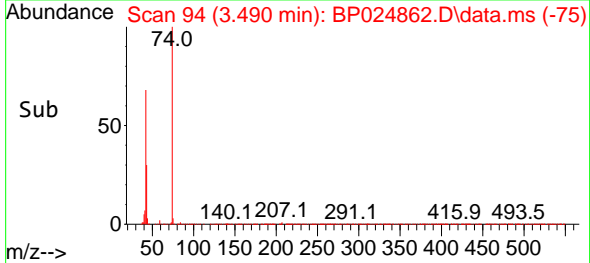
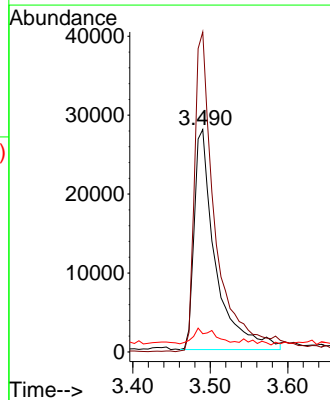
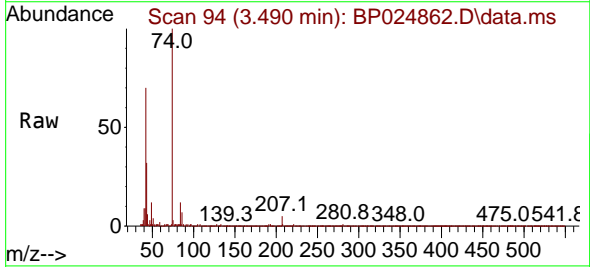

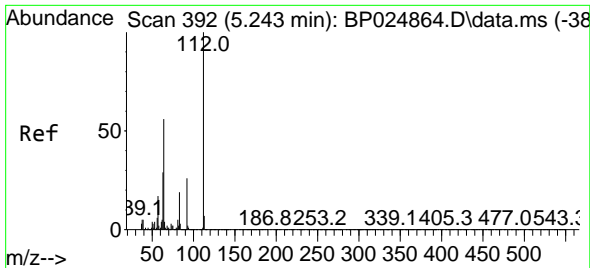

#5  
 2-Fluorophenol  
 Concen: 19.018 ng  
 RT: 5.249 min Scan# 391  
 Delta R.T. 0.006 min  
 Lab File: BP024862.D  
 Acq: 06 Jun 2025 11:52

Instrument :  
 BNA\_P  
 ClientSampleId :  
 SSTDICC010

Tgt Ion	Resp	Lower	Upper
112	253023		
64	57.9	44.7	67.1
63	30.5	23.5	35.3

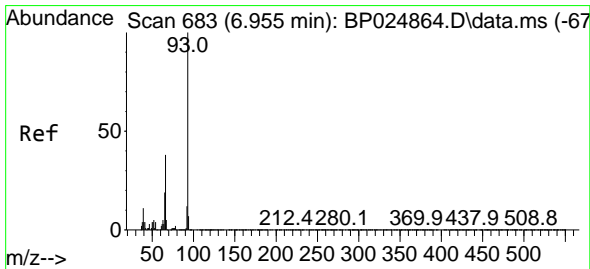
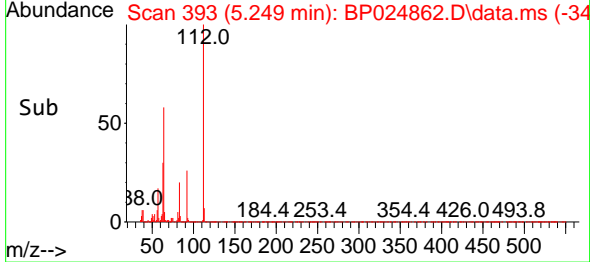
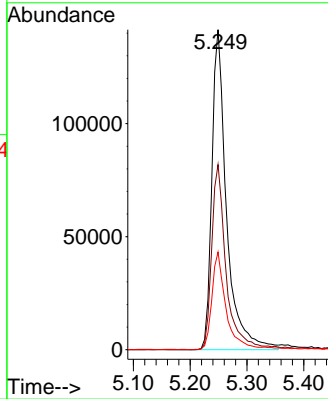
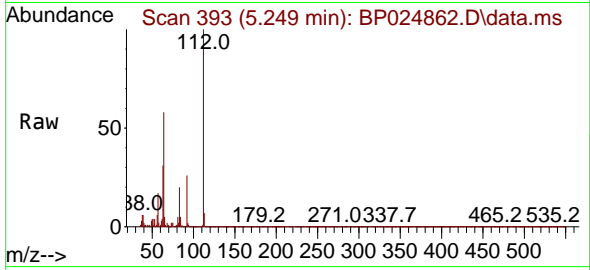

#6  
 Aniline  
 Concen: 9.352 ng  
 RT: 6.961 min Scan# 684  
 Delta R.T. 0.006 min  
 Lab File: BP024862.D  
 Acq: 06 Jun 2025 11:52

Tgt Ion	Resp	Lower	Upper
93	210089		
66	38.8	30.9	46.3
65	19.7	15.5	23.3

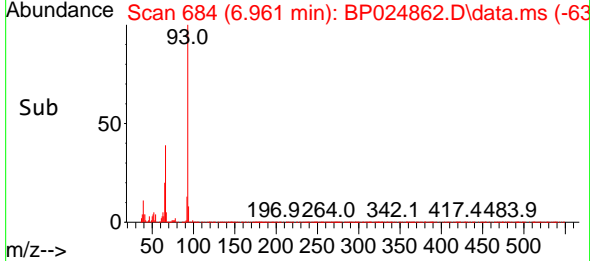
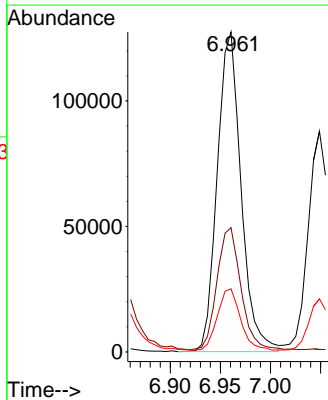
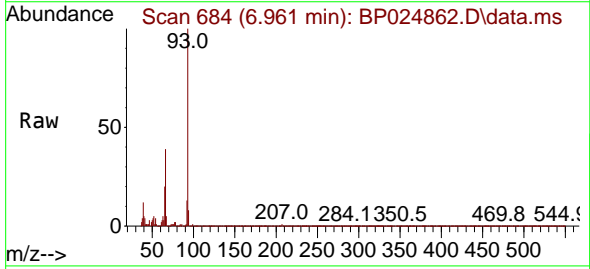

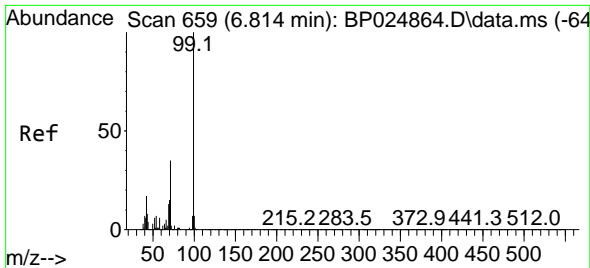

#7  
 Phenol-d6  
 Concen: 19.273 ng  
 RT: 6.819 min Scan# 60  
 Delta R.T. 0.006 min  
 Lab File: BP024862.D  
 Acq: 06 Jun 2025 11:52

Instrument :  
 BNA\_P  
 ClientSampleId :  
 SSTDICC010

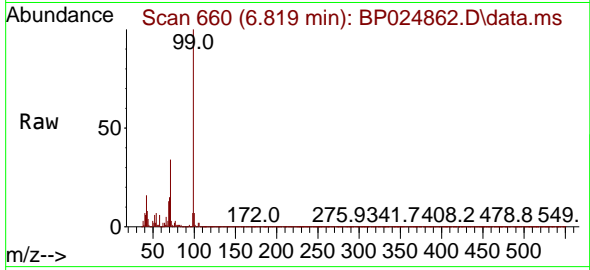

Tgt Ion: 99 Resp: 339256  
 Ion Ratio Lower Upper  
 99 100  
 42 16.3 13.4 20.2  
 71 34.0 27.6 41.4

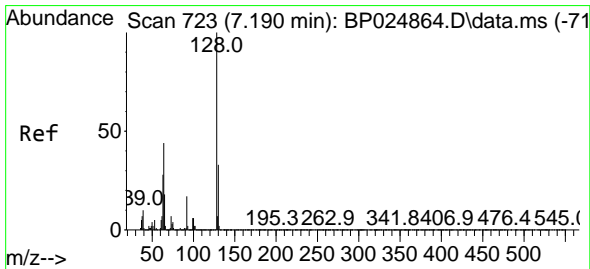
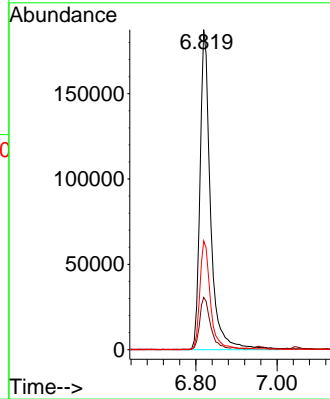
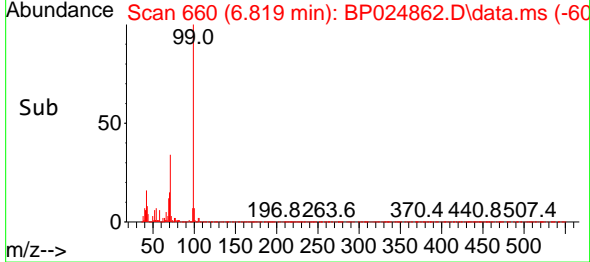

#8  
 2-Chlorophenol  
 Concen: 9.499 ng  
 RT: 7.196 min Scan# 724  
 Delta R.T. 0.006 min  
 Lab File: BP024862.D  
 Acq: 06 Jun 2025 11:52

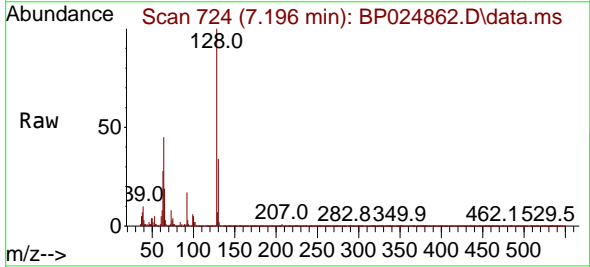

Tgt Ion: 128 Resp: 143265  
 Ion Ratio Lower Upper  
 128 100  
 130 33.8 12.6 52.6  
 64 45.2 24.1 64.1

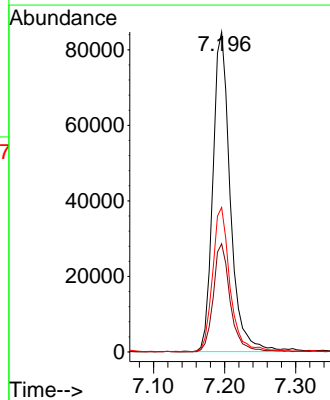
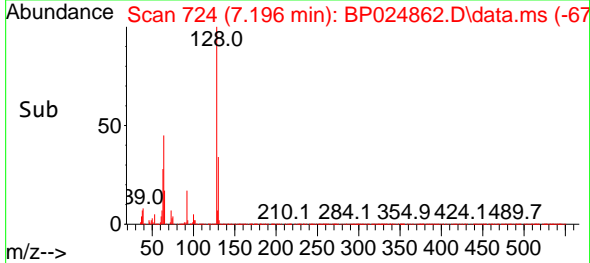

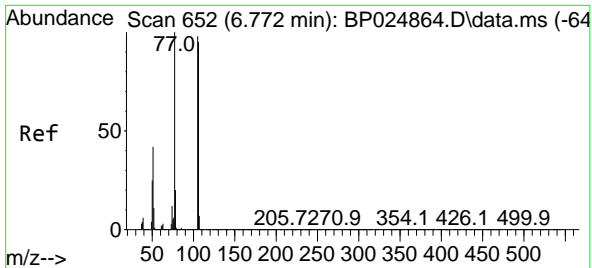

#9  
Benzaldehyde  
Concen: 11.904 ng  
RT: 6.772 min Scan# 61  
Delta R.T. -0.000 min  
Lab File: BP024862.D  
Acq: 06 Jun 2025 11:52

Instrument :

BNA\_P

ClientSampleId :

SSTDIC010

Tgt Ion: 77 Resp: 121123

Ion	Ratio	Lower	Upper
77	100		
105	97.3	77.7	117.7
106	90.9	74.8	114.8

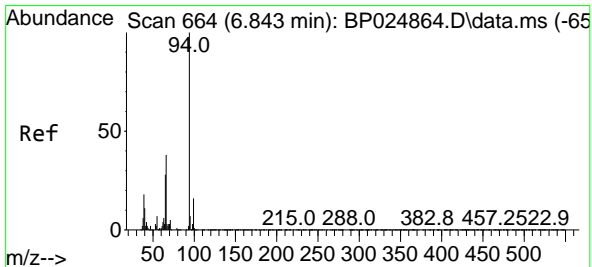
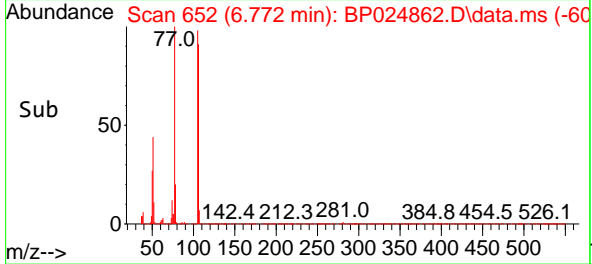
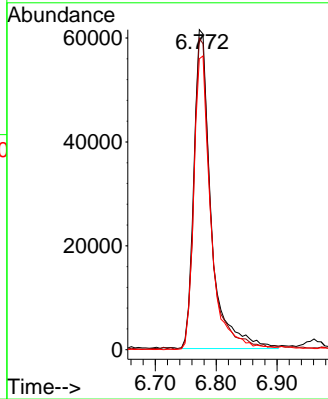
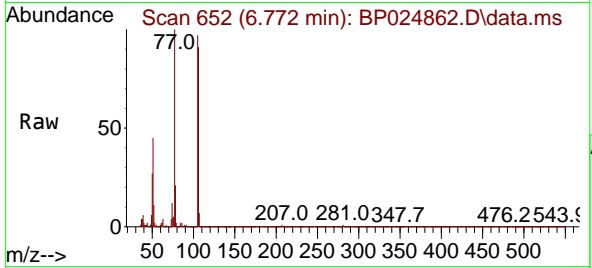

#10  
Phenol  
Concen: 9.569 ng  
RT: 6.849 min Scan# 665  
Delta R.T. 0.006 min  
Lab File: BP024862.D  
Acq: 06 Jun 2025 11:52

Tgt Ion: 94 Resp: 173645

Ion	Ratio	Lower	Upper
94	100		
65	28.4	8.3	48.3
66	40.6	18.2	58.2

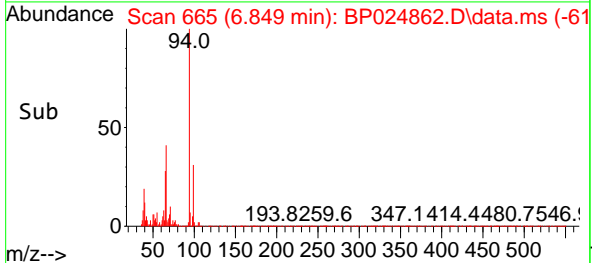
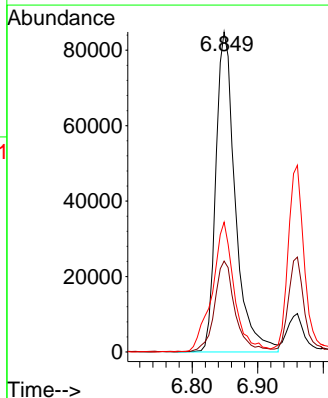
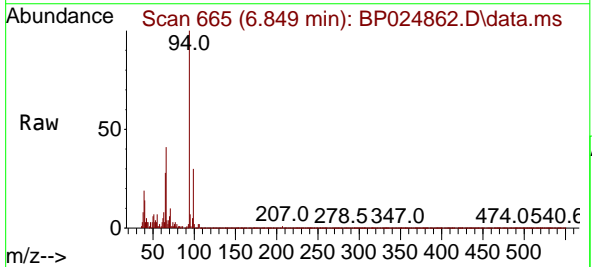



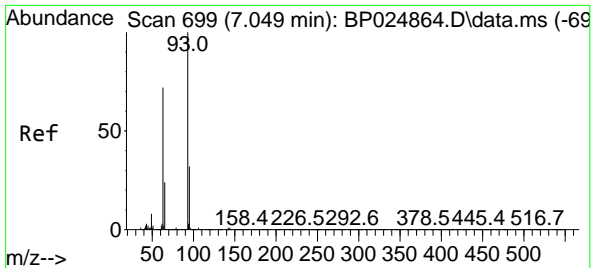

#11  
 bis(2-Chloroethyl)ether  
 Concen: 9.934 ng  
 RT: 7.049 min Scan# 699  
 Delta R.T. -0.000 min  
 Lab File: BP024862.D  
 Acq: 06 Jun 2025 11:52

Instrument : BNA\_P  
 ClientSampleId : SSTDICC010

Tgt Ion: 93 Resp: 141777

Ion	Ratio	Lower	Upper
93	100		
63	72.9	51.6	91.6
95	32.1	12.1	52.1

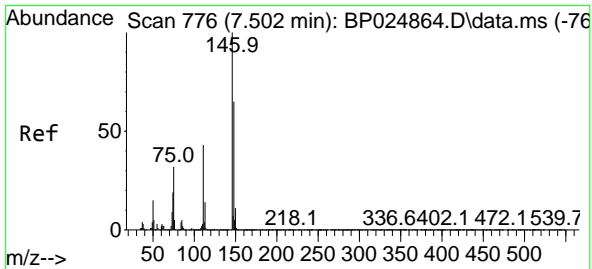
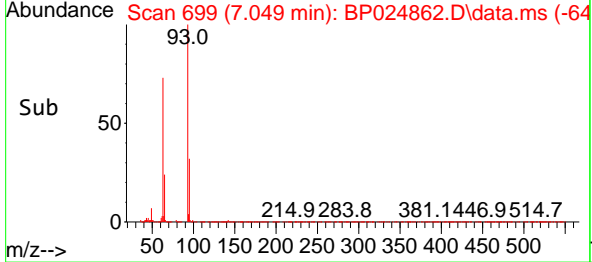
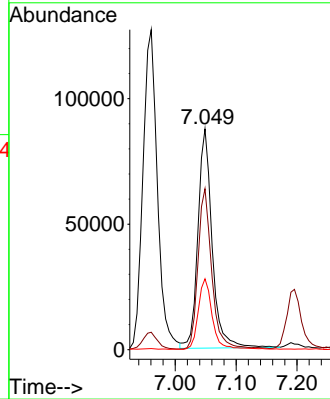
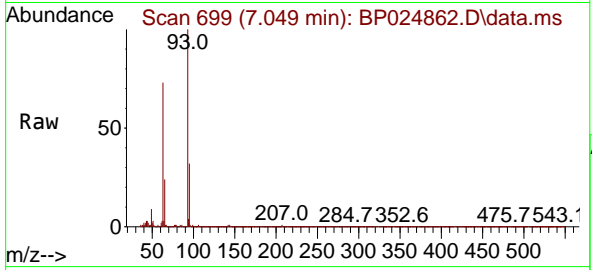

#12  
 1,3-Dichlorobenzene  
 Concen: 9.995 ng  
 RT: 7.502 min Scan# 776  
 Delta R.T. -0.000 min  
 Lab File: BP024862.D  
 Acq: 06 Jun 2025 11:52

Tgt Ion: 146 Resp: 168166

Ion	Ratio	Lower	Upper
146	100		
148	64.1	51.8	77.8
75	31.0	25.3	37.9

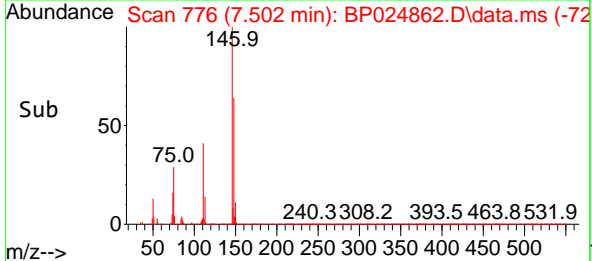
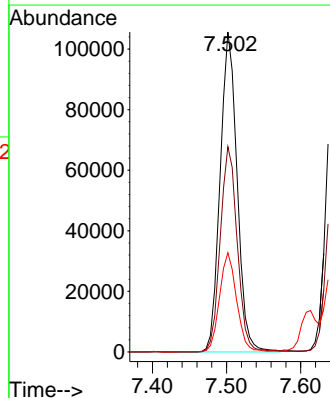
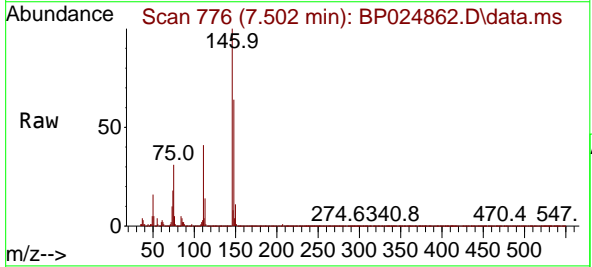

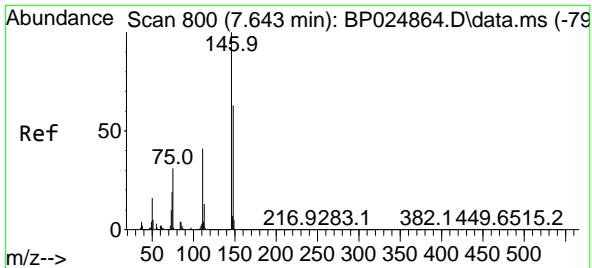

#13  
 1,4-Dichlorobenzene  
 Concen: 9.857 ng  
 RT: 7.643 min Scan# 800  
 Delta R.T. -0.000 min  
 Lab File: BP024862.D  
 Acq: 06 Jun 2025 11:52

Instrument : BNA\_P  
 ClientSampleId : SSTDICC010

Tgt Ion	Resp	Lower	Upper
146	167333		
146	100		
148	63.2	50.8	76.2
111	42.9	32.7	49.1

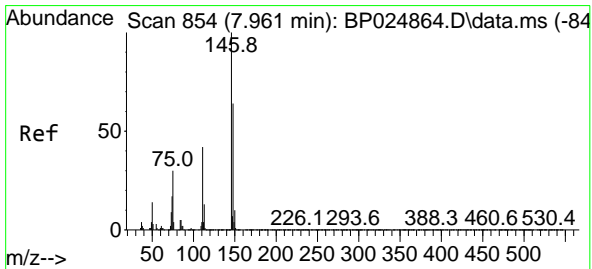
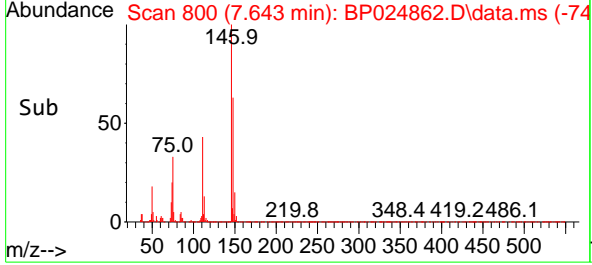
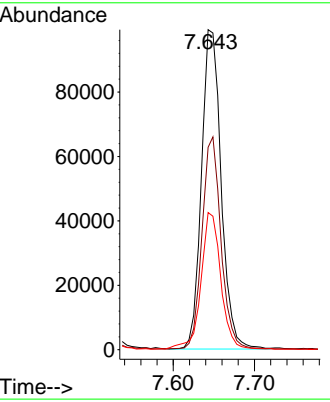
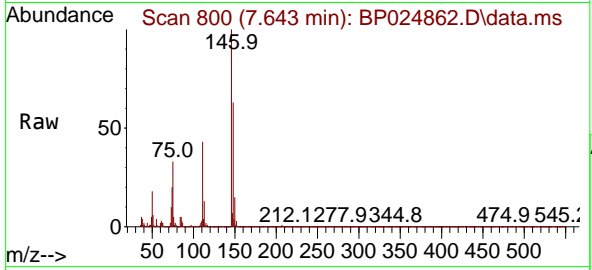

#14  
 1,2-Dichlorobenzene  
 Concen: 10.904 ng  
 RT: 7.960 min Scan# 854  
 Delta R.T. -0.000 min  
 Lab File: BP024862.D  
 Acq: 06 Jun 2025 11:52

Tgt Ion	Resp	Lower	Upper
146	181774		
146	100		
148	61.2	51.0	76.4
111	42.1	33.8	50.8

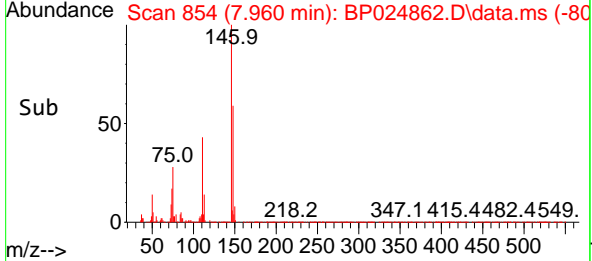
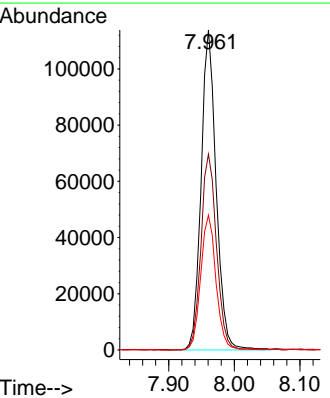
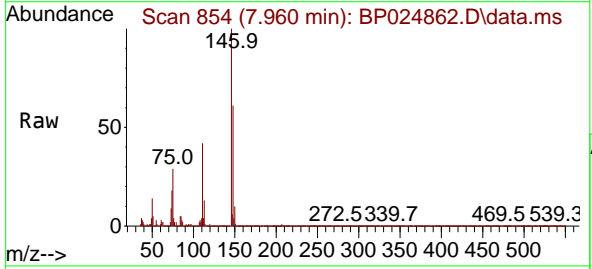

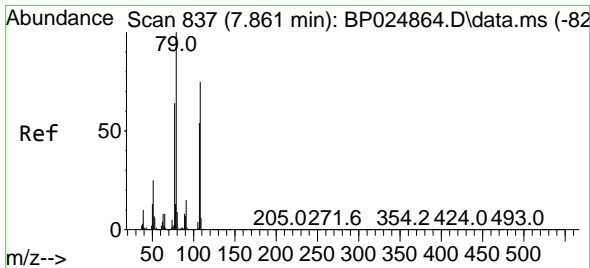

#15  
 Benzyl Alcohol  
 Concen: 9.341 ng  
 RT: 7.866 min Scan# 81  
 Delta R.T. 0.006 min  
 Lab File: BP024862.D  
 Acq: 06 Jun 2025 11:52

Instrument :  
 BNA\_P  
 ClientSampleId :  
 SSTDICC010

Tgt Ion: 79 Resp: 126194

Ion	Ratio	Lower	Upper
79	100		
108	78.0	60.2	90.4
77	67.2	51.2	76.8

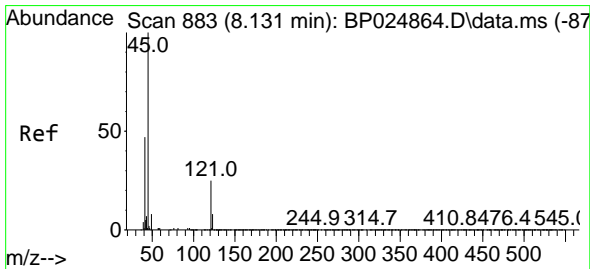
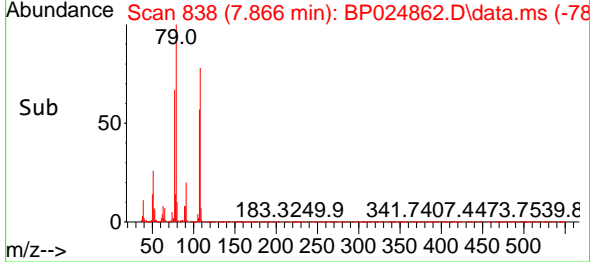
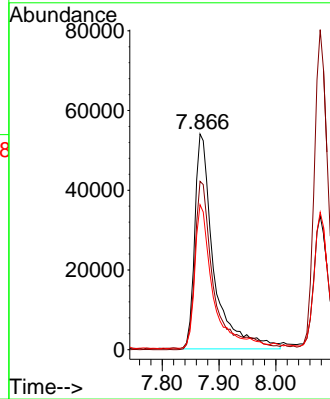
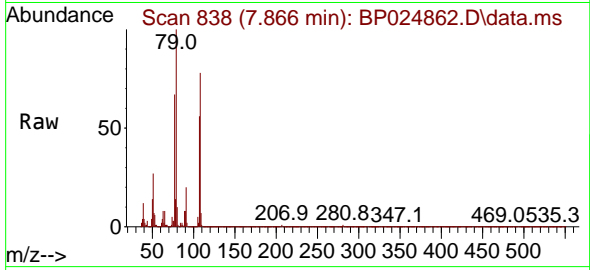

#16  
 2,2'-oxybis(1-Chloropropane)  
 Concen: 10.298 ng  
 RT: 8.131 min Scan# 883  
 Delta R.T. -0.000 min  
 Lab File: BP024862.D  
 Acq: 06 Jun 2025 11:52

Tgt Ion: 45 Resp: 192365

Ion	Ratio	Lower	Upper
45	100		
77	18.1	0.0	36.3
79	13.6	0.0	32.2

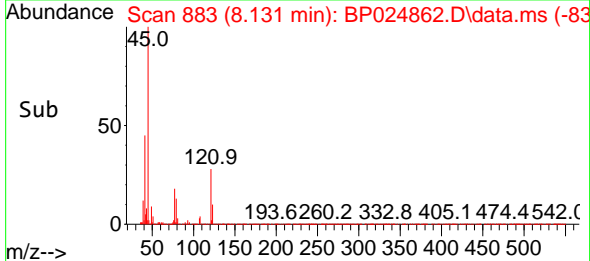
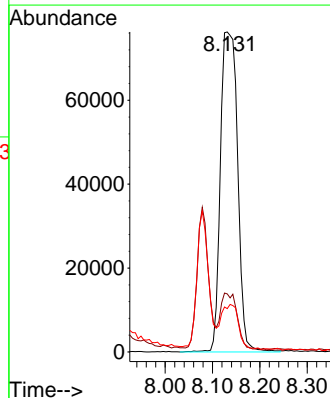
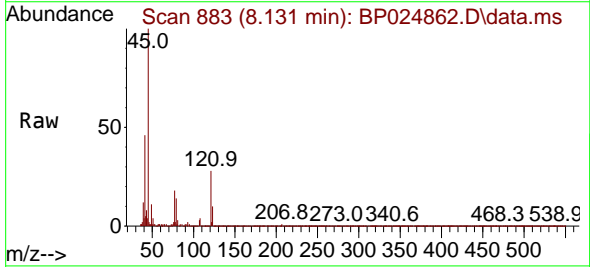

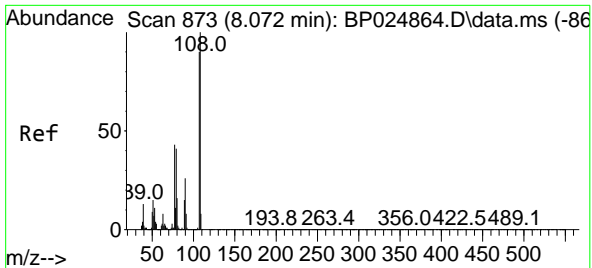

#17  
 2-Methylphenol  
 Concen: 10.069 ng  
 RT: 8.078 min Scan# 81  
 Delta R.T. 0.006 min  
 Lab File: BP024862.D  
 Acq: 06 Jun 2025 11:52

Instrument :  
 BNA\_P  
 ClientSampleId :  
 SSTDICC010

Tgt Ion:107 Resp: 127589

Ion	Ratio	Lower	Upper
107	100		
108	108.1	88.6	132.8
77	46.5	38.5	57.7
79	45.2	37.0	55.6

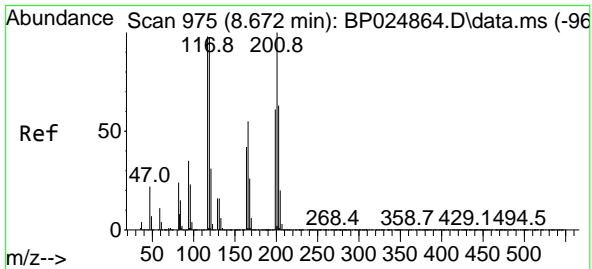
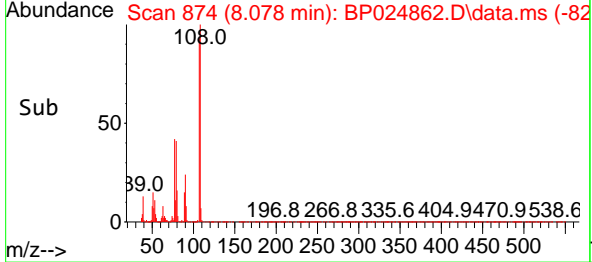
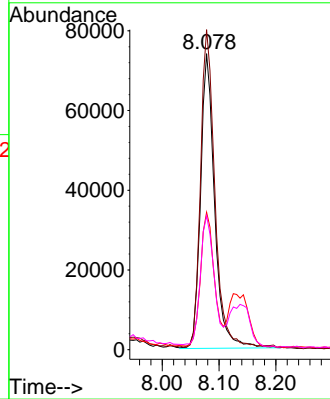
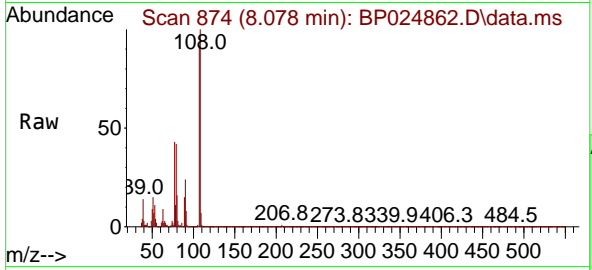

#18  
 Hexachloroethane  
 Concen: 9.815 ng  
 RT: 8.672 min Scan# 975  
 Delta R.T. -0.000 min  
 Lab File: BP024862.D  
 Acq: 06 Jun 2025 11:52

Tgt Ion:117 Resp: 62735

Ion	Ratio	Lower	Upper
117	100		
119	93.0	79.4	119.2
201	98.5	81.4	122.2

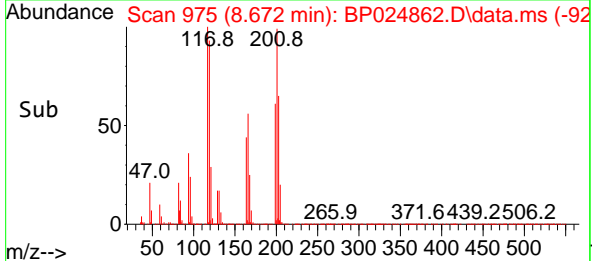
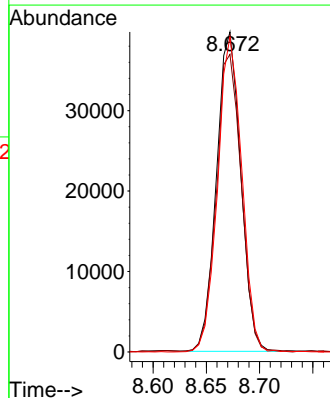
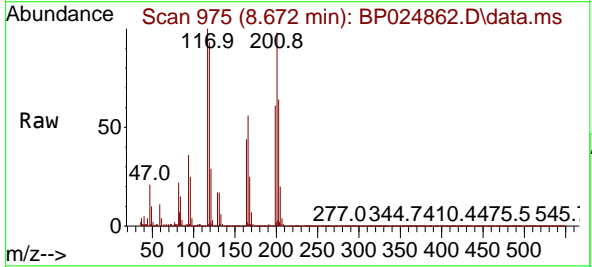

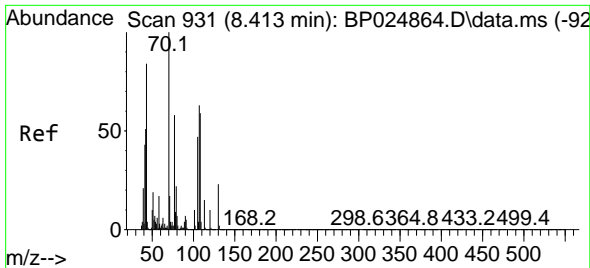

#19  
 n-Nitroso-di-n-propylamine  
 Concen: 10.254 ng  
 RT: 8.413 min Scan# 91  
 Delta R.T. -0.000 min  
 Lab File: BP024862.D  
 Acq: 06 Jun 2025 11:52

Instrument :  
 BNA\_P  
 ClientSampleId :  
 SSTDICC010

Tgt Ion: 70 Resp: 122711

Ion	Ratio	Lower	Upper
70	100		
42	54.1	41.2	61.8
101	10.9	8.3	12.5
130	22.7	18.3	27.5

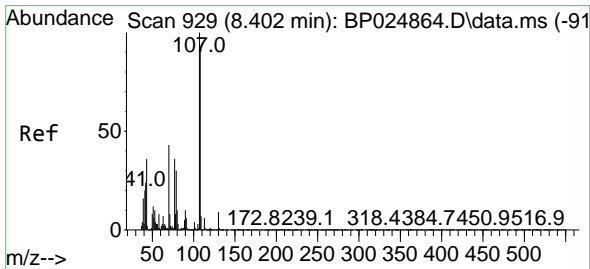
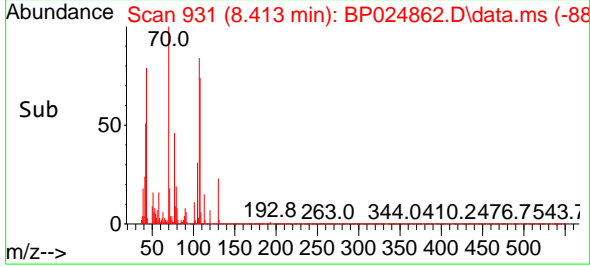
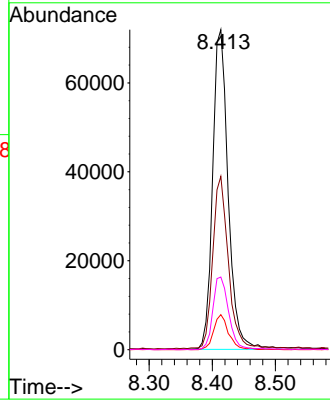
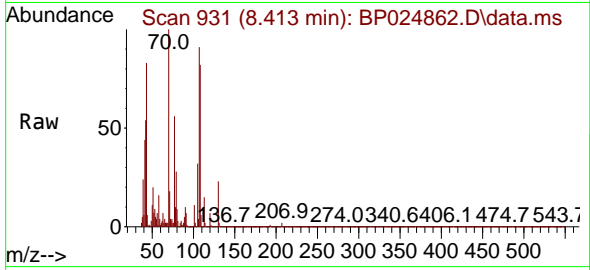

#20  
 3+4-Methylphenols  
 Concen: 9.677 ng  
 RT: 8.408 min Scan# 930  
 Delta R.T. 0.006 min  
 Lab File: BP024862.D  
 Acq: 06 Jun 2025 11:52

Tgt Ion: 107 Resp: 167301

Ion	Ratio	Lower	Upper
107	100		
108	84.4	70.7	110.7
77	39.3	16.6	56.6
79	27.5	10.0	50.0

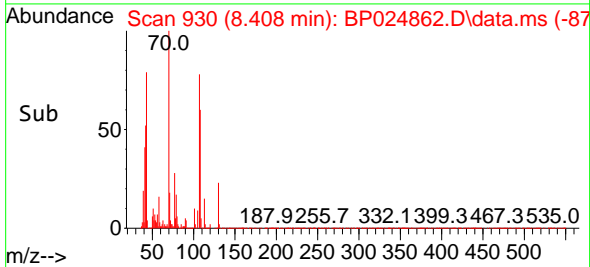
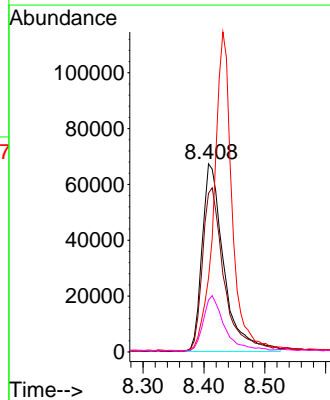
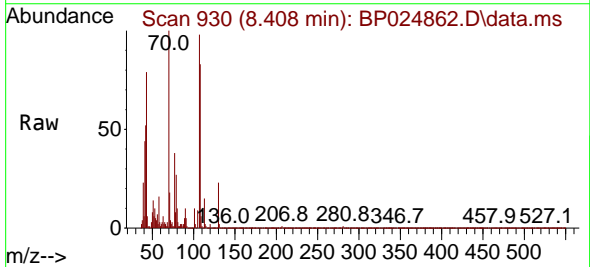

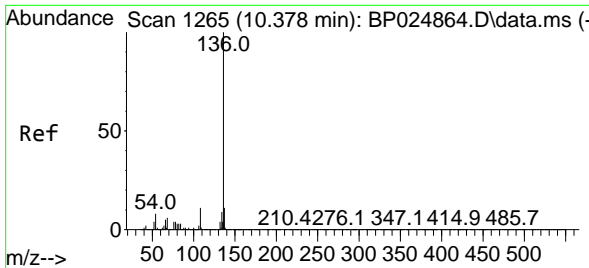

#21  
 Naphthalene-d8  
 Concen: 20.000 ng  
 RT: 10.378 min Scan# 11  
 Delta R.T. -0.000 min  
 Lab File: BP024862.D  
 Acq: 06 Jun 2025 11:52

Instrument :  
 BNA\_P  
 ClientSampleId :  
 SSTDICC010

Tgt Ion	Resp	Lower	Upper
136	100		
137	11.2	8.9	13.3
54	7.2	6.1	9.1
68	5.9	4.6	7.0

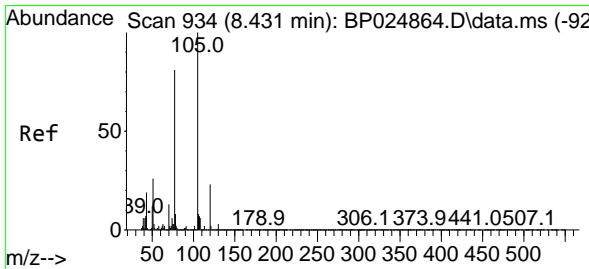
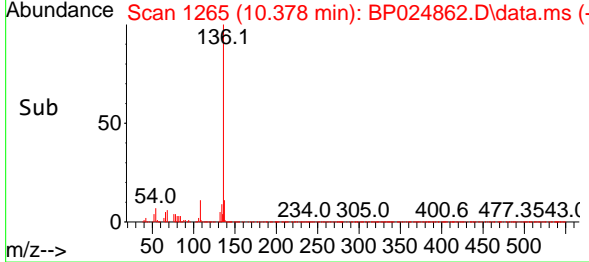
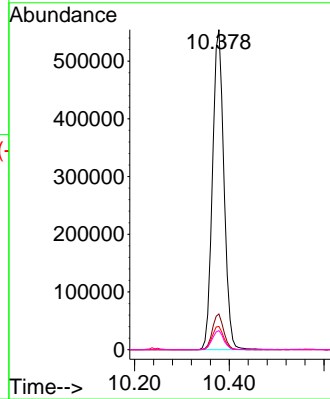
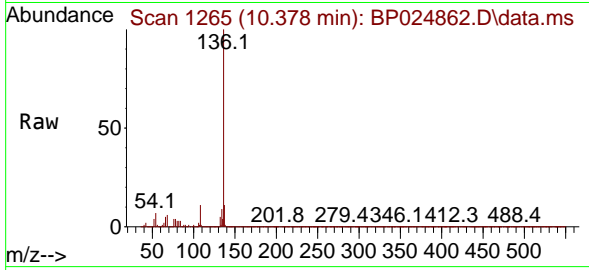

#22  
 Acetophenone  
 Concen: 10.317 ng  
 RT: 8.431 min Scan# 934  
 Delta R.T. -0.000 min  
 Lab File: BP024862.D  
 Acq: 06 Jun 2025 11:52

Tgt Ion	Resp	Lower	Upper
105	100		
71	2.6	1.6	2.4
51	27.0	20.6	31.0
120	23.0	18.2	27.4

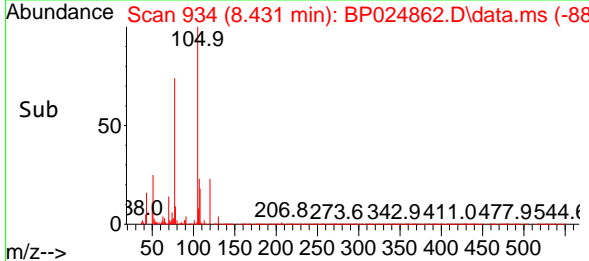
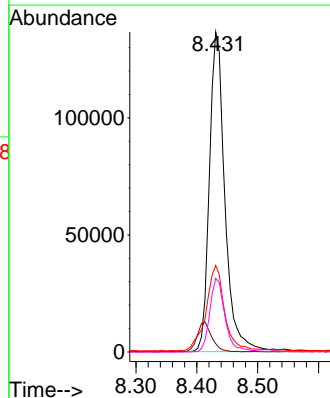
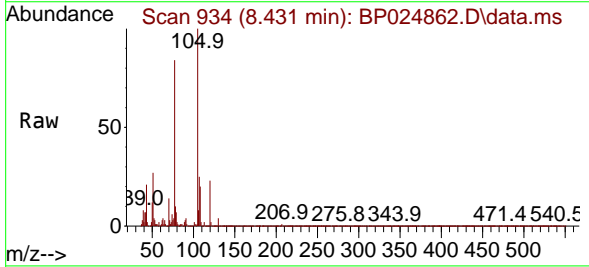

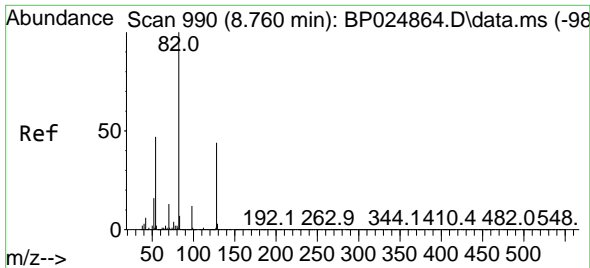

#23  
 Nitrobenzene-d5  
 Concen: 19.290 ng  
 RT: 8.760 min Scan# 990  
 Delta R.T. -0.000 min  
 Lab File: BP024862.D  
 Acq: 06 Jun 2025 11:52

Instrument :  
 BNA\_P  
 ClientSampleId :  
 SSTDICC010

Tgt Ion: 82 Resp: 369077

Ion	Ratio	Lower	Upper
82	100		
128	43.3	35.3	52.9
54	47.2	37.4	56.0

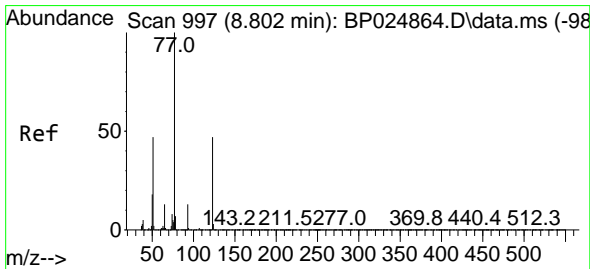
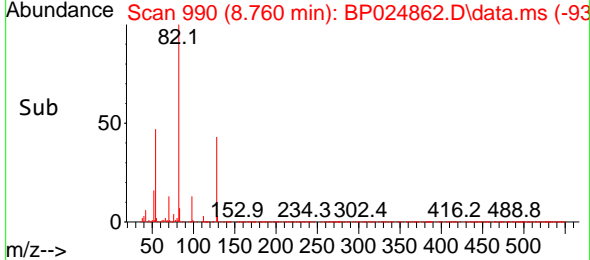
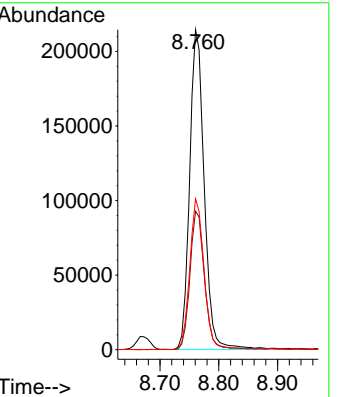
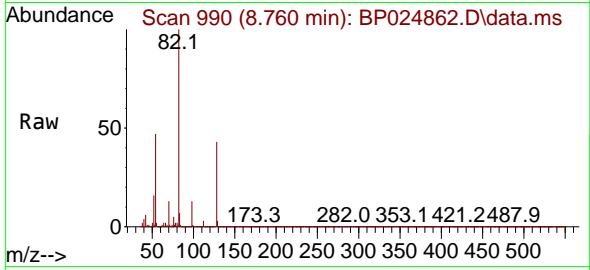

#24  
 Nitrobenzene  
 Concen: 9.590 ng  
 RT: 8.802 min Scan# 997  
 Delta R.T. -0.000 min  
 Lab File: BP024862.D  
 Acq: 06 Jun 2025 11:52

Tgt Ion: 77 Resp: 163008

Ion	Ratio	Lower	Upper
77	100		
123	45.8	37.3	55.9
65	13.8	10.8	16.2

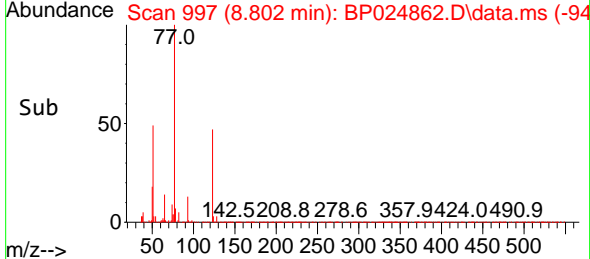
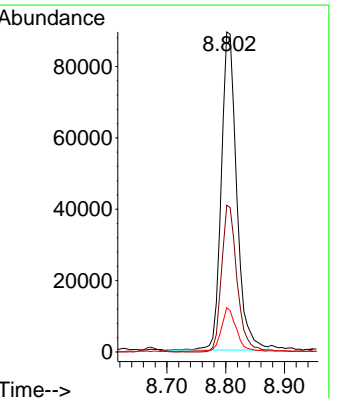
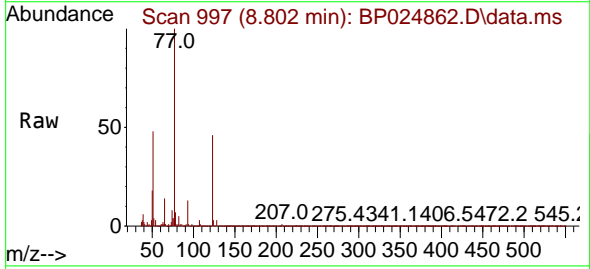

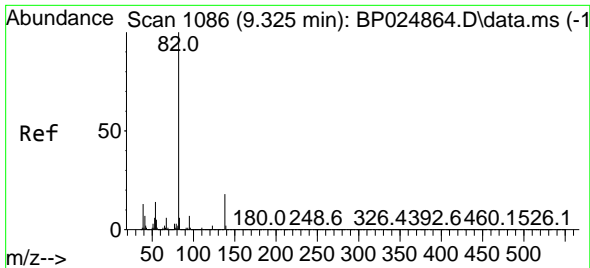

#25  
 Isophorone  
 Concen: 9.500 ng  
 RT: 9.325 min Scan# 1108  
 Delta R.T. -0.000 min  
 Lab File: BP024862.D  
 Acq: 06 Jun 2025 11:52

Instrument : BNA\_P  
 ClientSampleId : SSTDICC010

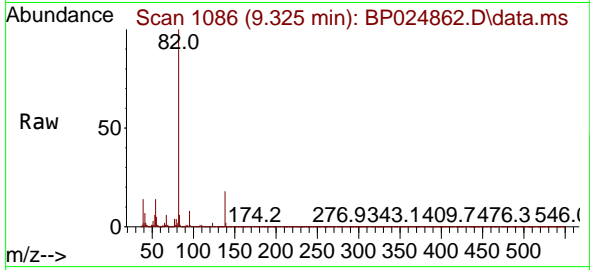

Tgt Ion: 82 Resp: 315027  
 Ion Ratio Lower Upper  
 82 100  
 95 7.5 5.9 8.9  
 138 18.1 14.6 21.8

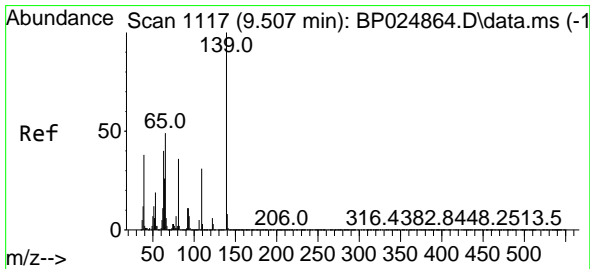
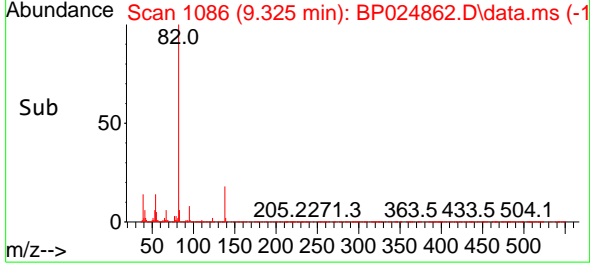
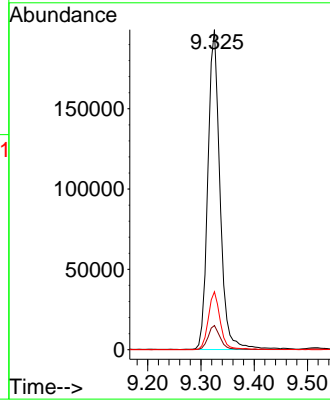

#26  
 2-Nitrophenol  
 Concen: 8.692 ng  
 RT: 9.513 min Scan# 1118  
 Delta R.T. 0.006 min  
 Lab File: BP024862.D  
 Acq: 06 Jun 2025 11:52

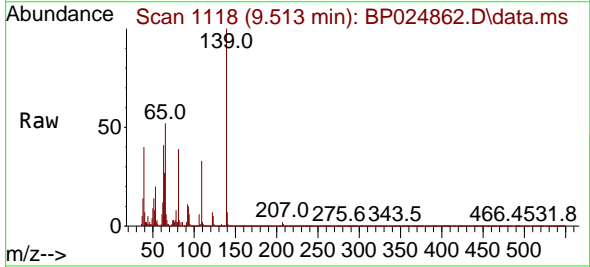

Tgt Ion: 139 Resp: 72892  
 Ion Ratio Lower Upper  
 139 100  
 109 32.7 24.6 37.0  
 65 51.8 39.5 59.3

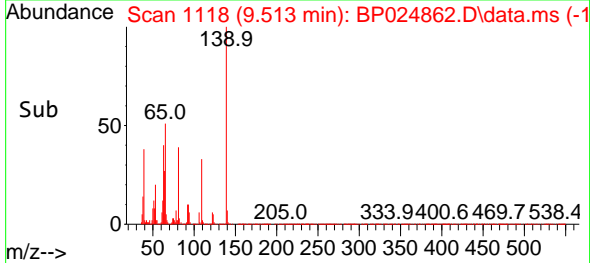
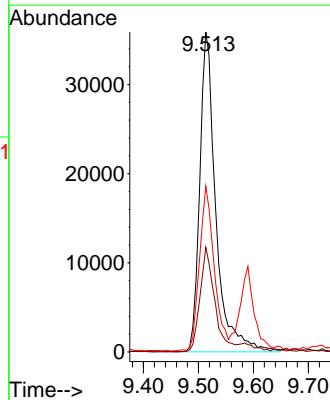



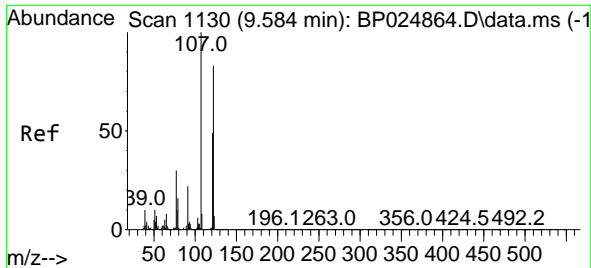

#27  
 2,4-Dimethylphenol  
 Concen: 9.251 ng  
 RT: 9.590 min Scan# 1130  
 Delta R.T. 0.006 min  
 Lab File: BP024862.D  
 Acq: 06 Jun 2025 11:52

Instrument :

BNA\_P

ClientSampleId :

SSTDICC010

Tgt Ion:122 Resp: 132781  
 Ion Ratio Lower Upper  
 122 100  
 107 116.3 96.2 144.4  
 121 59.8 47.0 70.4

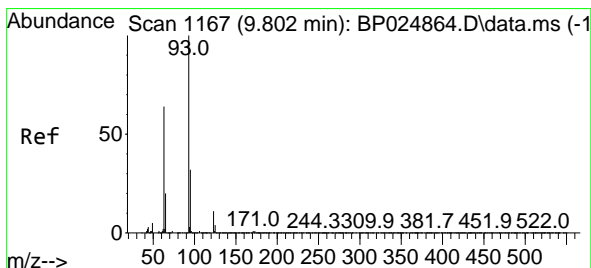
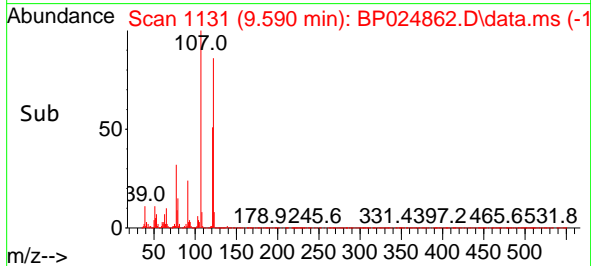
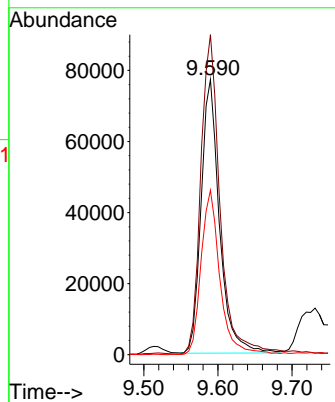
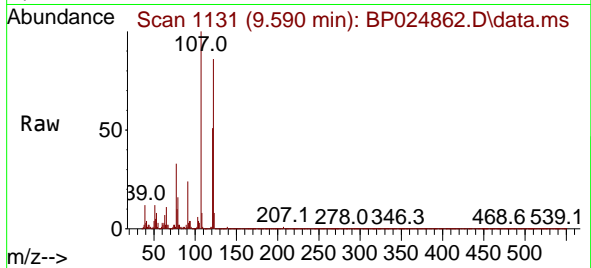

#28  
 bis(2-Chloroethoxy)methane  
 Concen: 9.590 ng  
 RT: 9.802 min Scan# 1167  
 Delta R.T. -0.000 min  
 Lab File: BP024862.D  
 Acq: 06 Jun 2025 11:52

Tgt Ion: 93 Resp: 189690  
 Ion Ratio Lower Upper  
 93 100  
 95 33.3 25.5 38.3  
 123 12.0 9.2 13.8

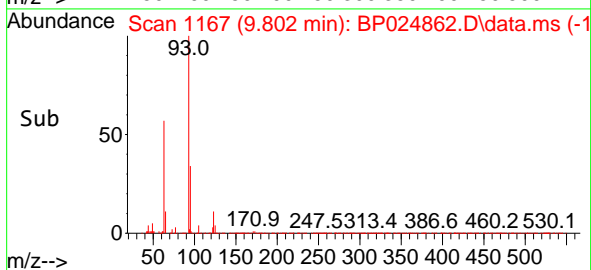
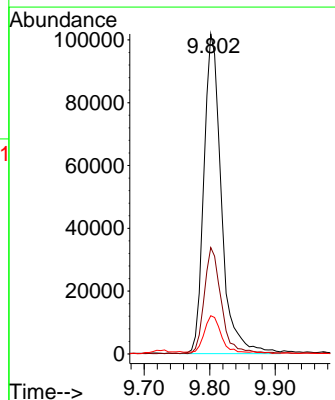
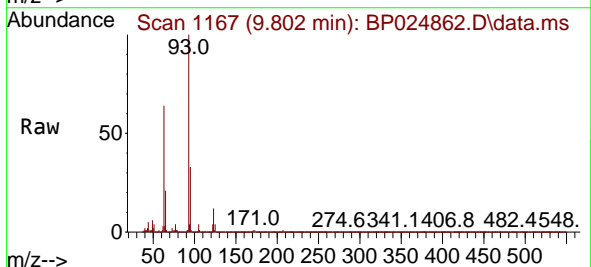

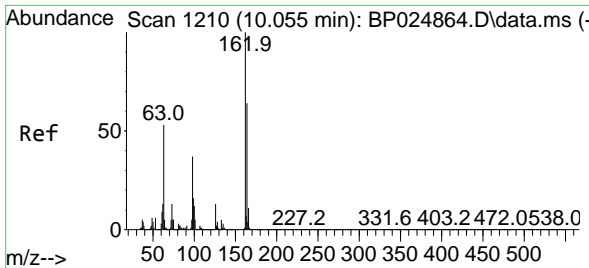

#29  
 2,4-Dichlorophenol  
 Concen: 9.187 ng  
 RT: 10.072 min Scan# 11  
 Delta R.T. 0.018 min  
 Lab File: BP024862.D  
 Acq: 06 Jun 2025 11:52

Instrument :  
 BNA\_P  
 ClientSampleId :  
 SSTDICC010

Tgt Ion	Resp	Lower	Upper
162	126522		
162	100		
164	62.8	44.0	84.0
98	36.7	16.9	56.9

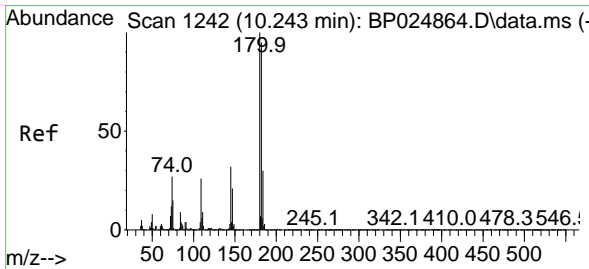
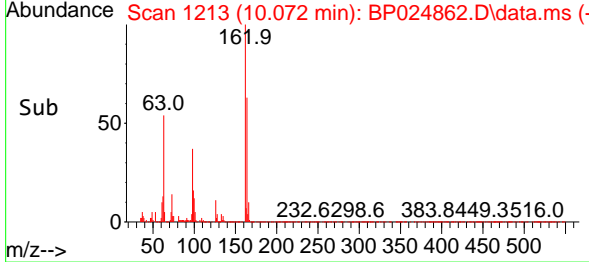
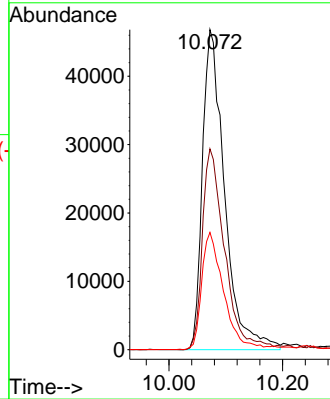
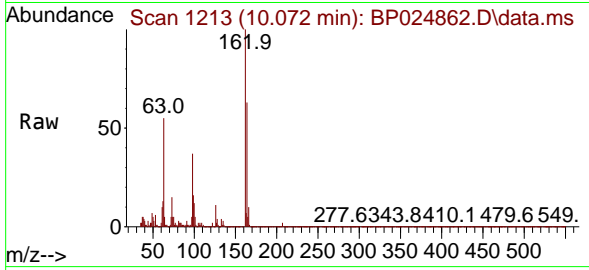

#30  
 1,2,4-Trichlorobenzene  
 Concen: 9.544 ng  
 RT: 10.243 min Scan# 1242  
 Delta R.T. -0.000 min  
 Lab File: BP024862.D  
 Acq: 06 Jun 2025 11:52

Tgt Ion	Resp	Lower	Upper
180	148252		
180	100		
182	98.4	75.8	113.6
145	32.6	25.7	38.5

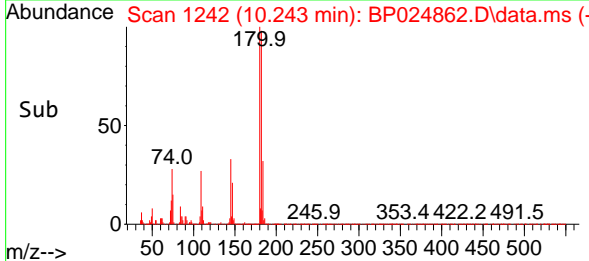
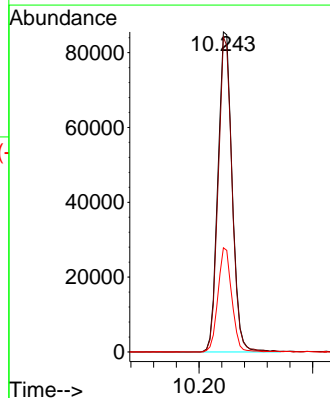
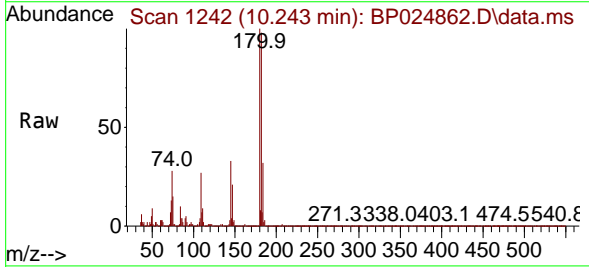

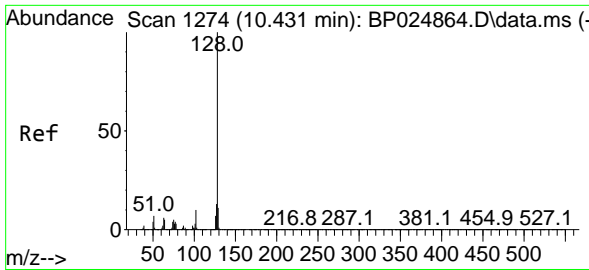

#31  
 Naphthalene  
 Concen: 9.969 ng  
 RT: 10.425 min Scan# 1155  
 Delta R.T. -0.006 min  
 Lab File: BP024862.D  
 Acq: 06 Jun 2025 11:52

Instrument :

BNA\_P

ClientSampleId :

SSTDICC010

Tgt Ion:128 Resp: 474962

Ion	Ratio	Lower	Upper
128	100		
129	11.2	8.7	13.1
127	13.1	10.7	16.1

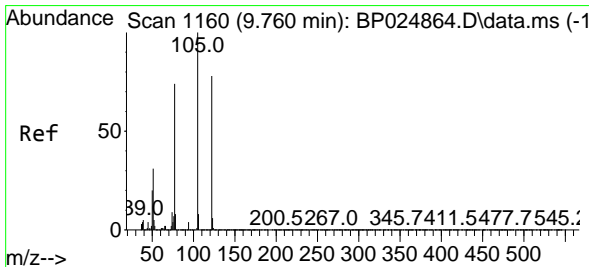
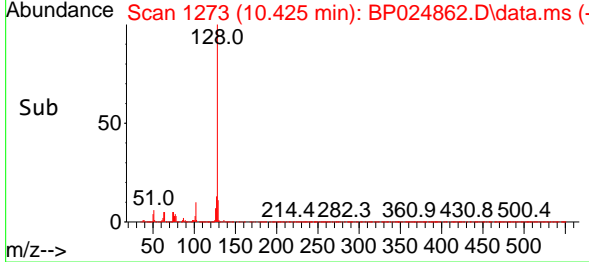
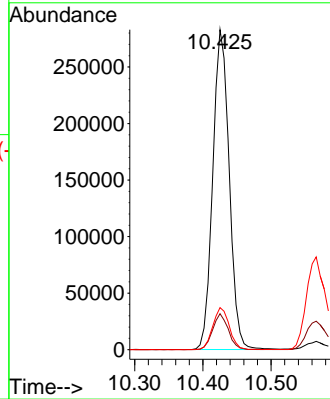
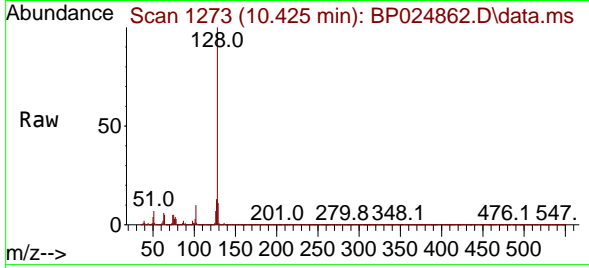

#32  
 Benzoic acid  
 Concen: 5.561 ng  
 RT: 9.731 min Scan# 1155  
 Delta R.T. -0.029 min  
 Lab File: BP024862.D  
 Acq: 06 Jun 2025 11:52

Tgt Ion:122 Resp: 53218

Ion	Ratio	Lower	Upper
122	100		
105	118.3	107.1	147.1
77	86.5	75.1	115.1

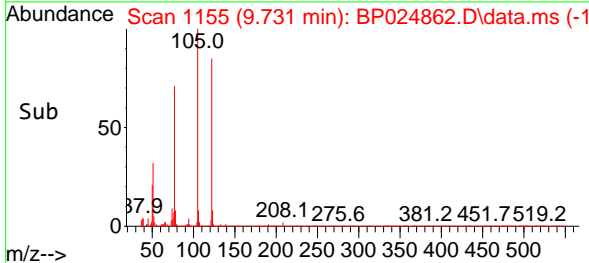
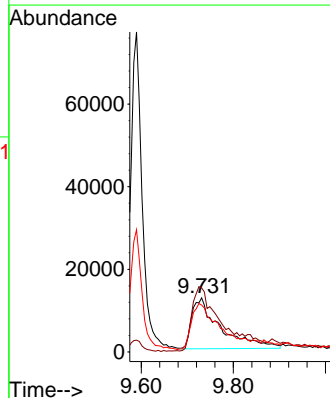
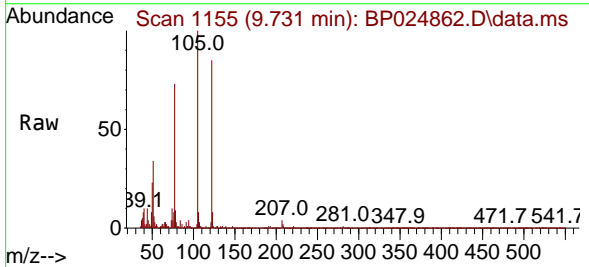

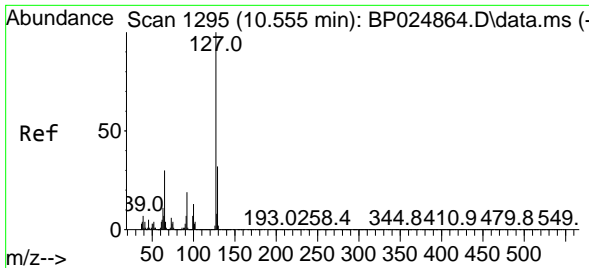

#33  
 4-Chloroaniline  
 Concen: 9.338 ng  
 RT: 10.566 min Scan# 11  
 Delta R.T. 0.012 min  
 Lab File: BP024862.D  
 Acq: 06 Jun 2025 11:52

Instrument :  
 BNA\_P  
 ClientSampleId :  
 SSTDICC010

Tgt Ion	Resp	Lower	Upper
127	186400		
129	30.7	25.9	38.9
65	29.7	23.9	35.9
92	20.5	15.3	22.9

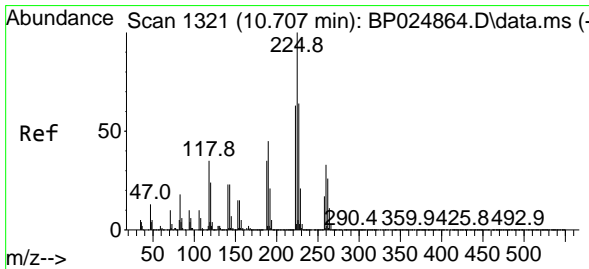
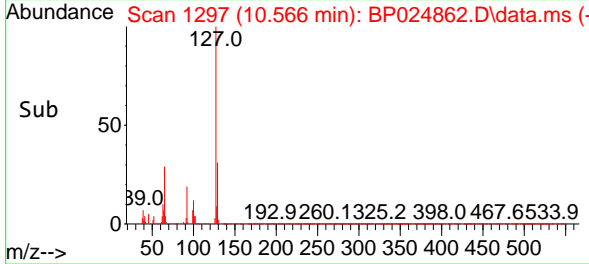
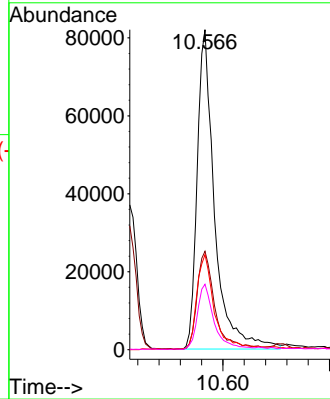
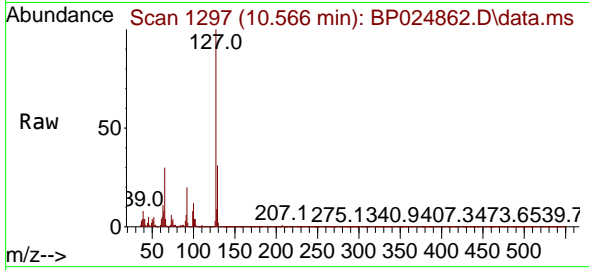

#34  
 Hexachlorobutadiene  
 Concen: 9.880 ng  
 RT: 10.707 min Scan# 1321  
 Delta R.T. -0.000 min  
 Lab File: BP024862.D  
 Acq: 06 Jun 2025 11:52

Tgt Ion	Resp	Lower	Upper
225	92498		
223	60.0	50.5	75.7
227	62.4	51.4	77.2

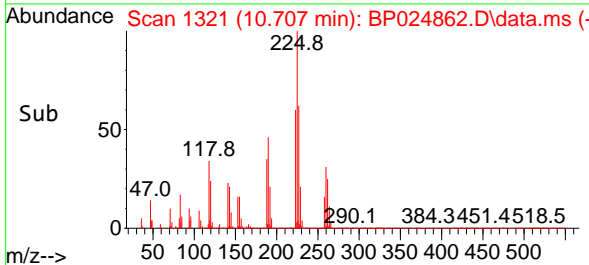
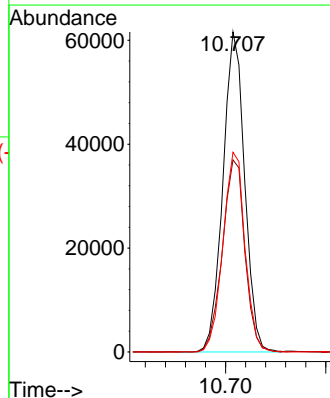
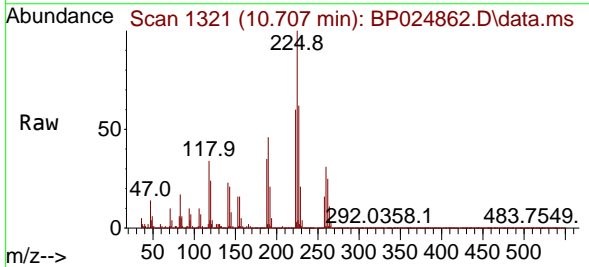

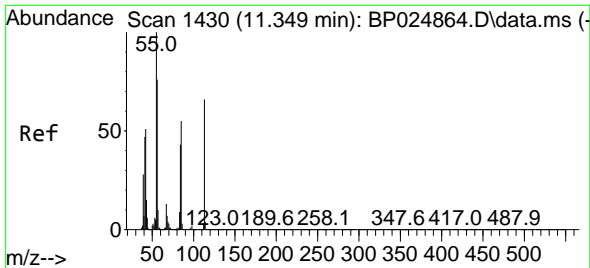

#35  
 Caprolactam  
 Concen: 8.949 ng  
 RT: 11.337 min Scan# 1428  
 Delta R.T. -0.012 min  
 Lab File: BP024862.D  
 Acq: 06 Jun 2025 11:52

Instrument :  
 BNA\_P  
 ClientSampleId :  
 SSTDICC010

Tgt Ion:113 Resp: 45366  
 Ion Ratio Lower Upper  
 113 100  
 55 148.2 132.5 172.5  
 56 116.8 96.0 136.0

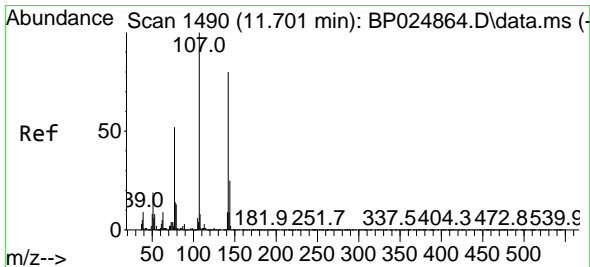
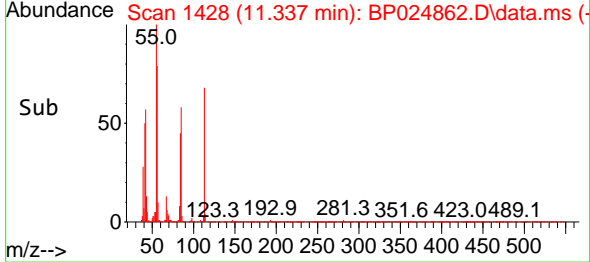
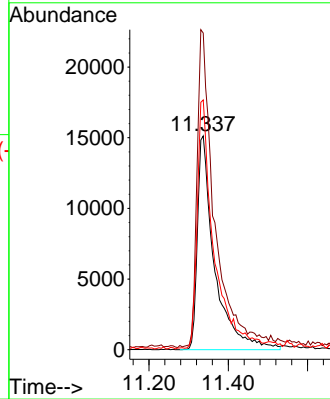
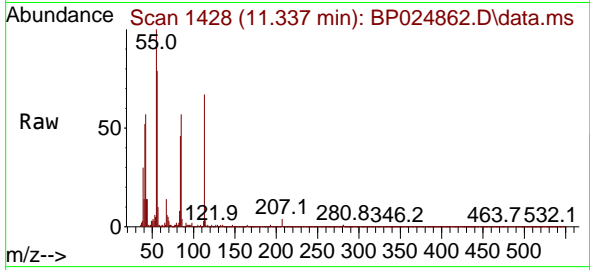

#36  
 4-Chloro-3-methylphenol  
 Concen: 9.418 ng  
 RT: 11.707 min Scan# 1491  
 Delta R.T. 0.006 min  
 Lab File: BP024862.D  
 Acq: 06 Jun 2025 11:52

Tgt Ion:107 Resp: 149607  
 Ion Ratio Lower Upper  
 107 100  
 144 23.8 20.4 30.6  
 142 77.0 63.8 95.6

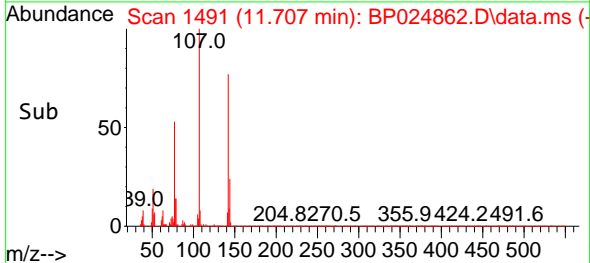
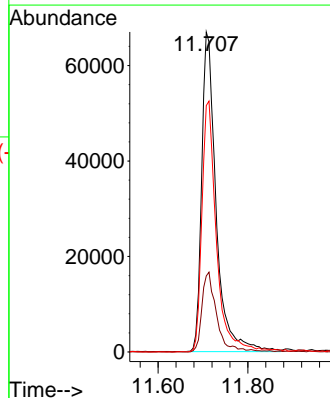
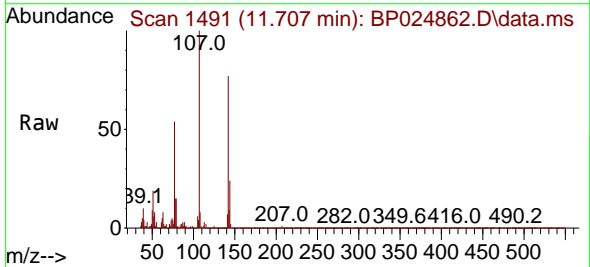

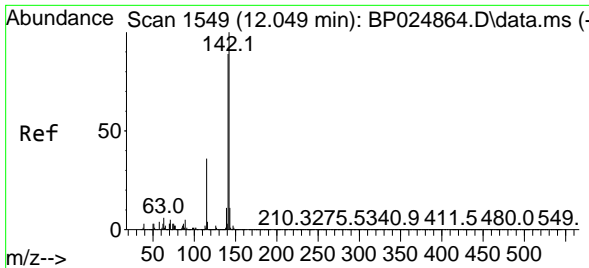

#37  
 2-Methylnaphthalene  
 Concen: 9.810 ng  
 RT: 12.043 min Scan# 1548  
 Delta R.T. -0.006 min  
 Lab File: BP024862.D  
 Acq: 06 Jun 2025 11:52

Instrument : BNA\_P  
 ClientSampleId : SSTDICC010

Tgt Ion:142 Resp: 296478  
 Ion Ratio Lower Upper  
 142 100  
 141 90.5 71.2 106.8  
 115 37.5 28.5 42.7

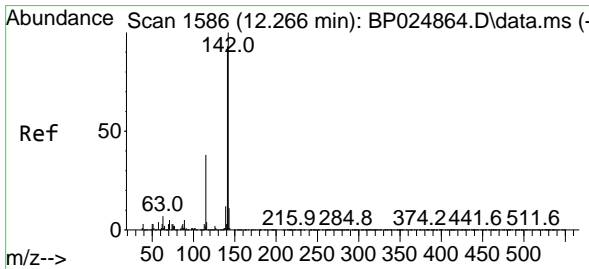
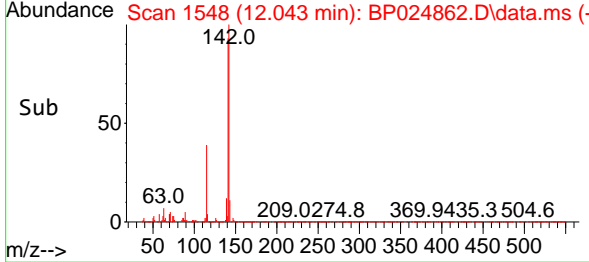
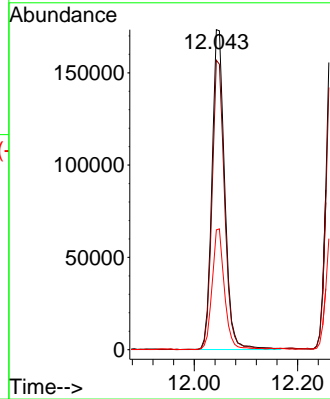
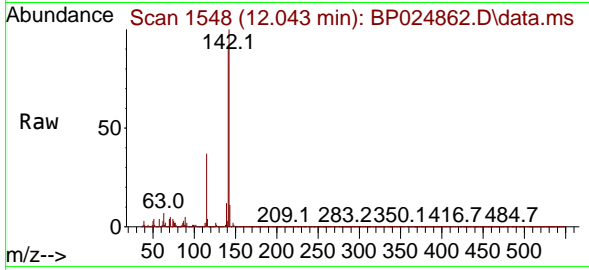

#38  
 1-Methylnaphthalene  
 Concen: 9.786 ng  
 RT: 12.266 min Scan# 1586  
 Delta R.T. -0.000 min  
 Lab File: BP024862.D  
 Acq: 06 Jun 2025 11:52

Tgt Ion:142 Resp: 316179  
 Ion Ratio Lower Upper  
 142 100  
 141 94.8 74.7 112.1  
 116 4.3 3.4 5.0

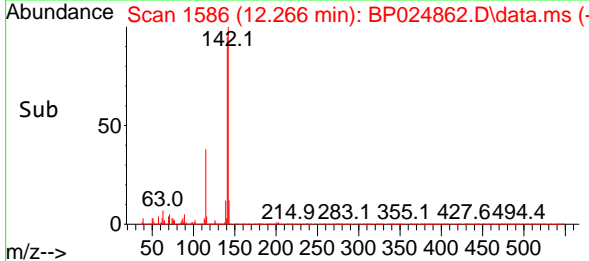
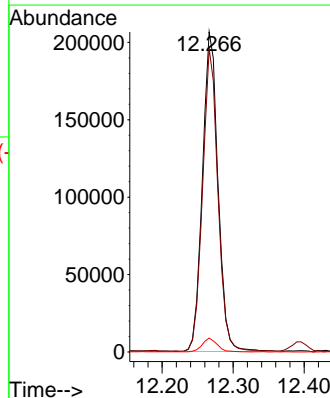
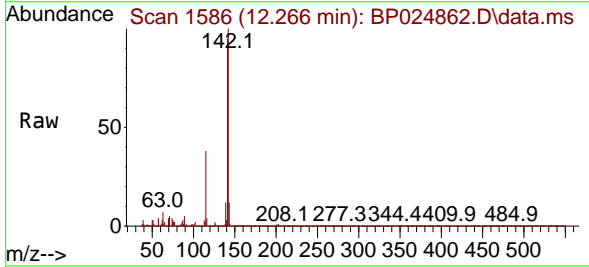

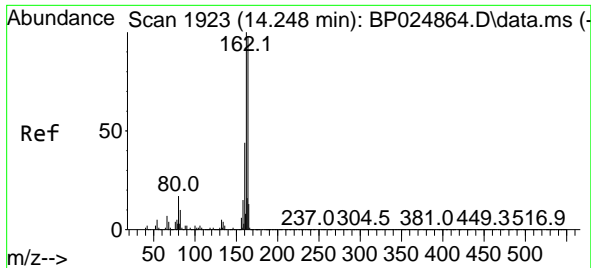

#39  
 Acenaphthene-d10  
 Concen: 20.000 ng  
 RT: 14.248 min Scan# 1923  
 Delta R.T. -0.000 min  
 Lab File: BP024862.D  
 Acq: 06 Jun 2025 11:52

Instrument :

BNA\_P

ClientSampleId :

SSTDICC010

Tgt Ion:164 Resp: 594373

Ion	Ratio	Lower	Upper
164	100		
162	101.5	81.6	122.4
160	45.1	36.2	54.2

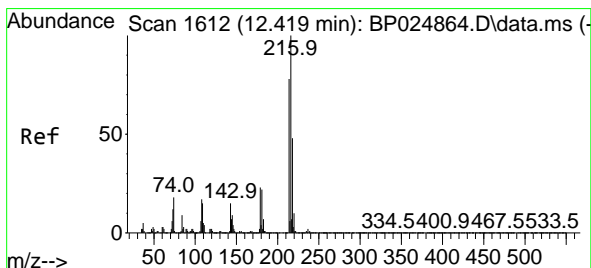
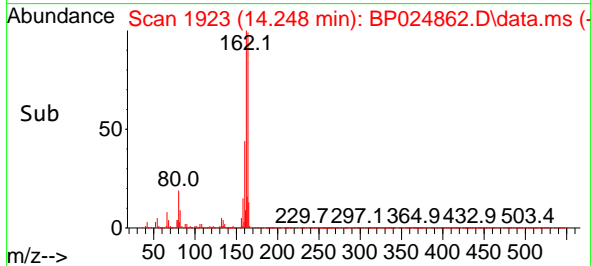
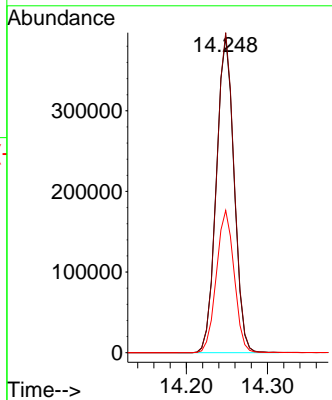
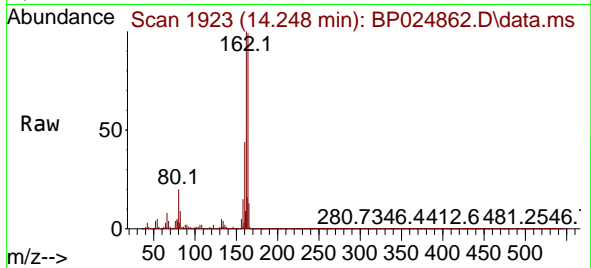

#40  
 1,2,4,5-Tetrachlorobenzene  
 Concen: 9.888 ng  
 RT: 12.419 min Scan# 1612  
 Delta R.T. -0.000 min  
 Lab File: BP024862.D  
 Acq: 06 Jun 2025 11:52

Tgt Ion:216 Resp: 166771

Ion	Ratio	Lower	Upper
216	100		
214	77.6	63.0	94.4
179	21.9	17.8	26.6
108	19.7	15.9	23.9

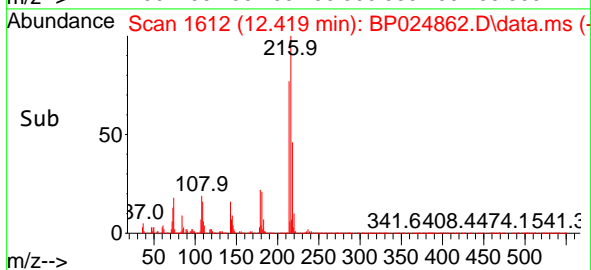
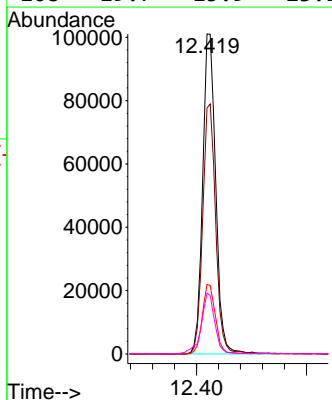
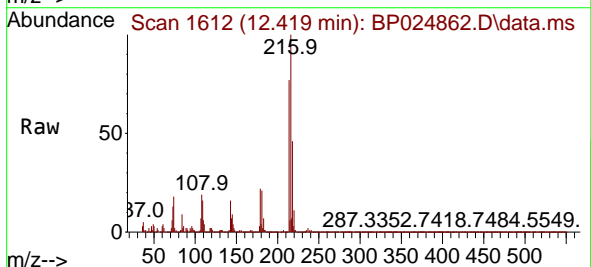

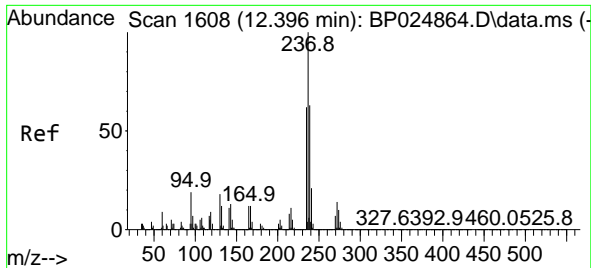

#41  
 Hexachlorocyclopentadiene  
 Concen: 7.477 ng  
 RT: 12.396 min Scan# 10  
 Delta R.T. -0.000 min  
 Lab File: BP024862.D  
 Acq: 06 Jun 2025 11:52

Instrument : BNA\_P  
 ClientSampleId : SSTDICC010

Tgt Ion	Resp	Lower	Upper
237	100		
235	59.1	41.9	81.9
272	14.4	0.0	33.7

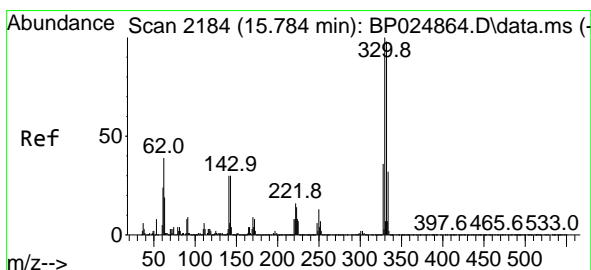
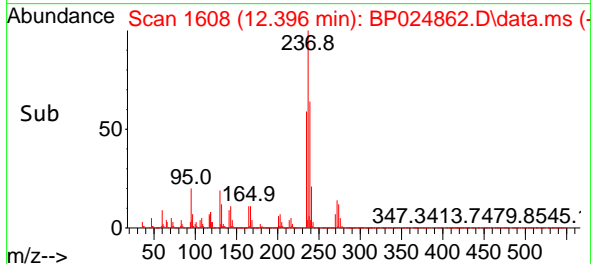
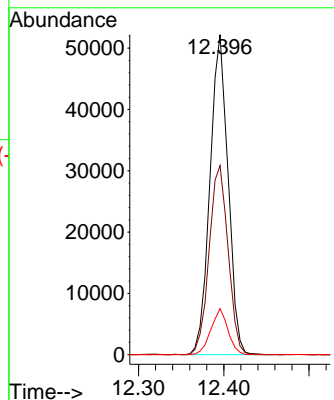
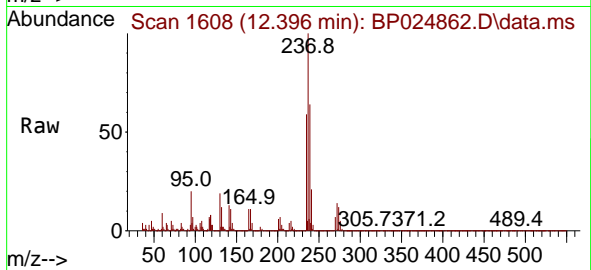

#42  
 2,4,6-Tribromophenol  
 Concen: 19.089 ng  
 RT: 15.772 min Scan# 2182  
 Delta R.T. -0.012 min  
 Lab File: BP024862.D  
 Acq: 06 Jun 2025 11:52

Tgt Ion	Resp	Lower	Upper
330	100		
332	96.4	77.7	116.5
141	33.1	26.4	39.6

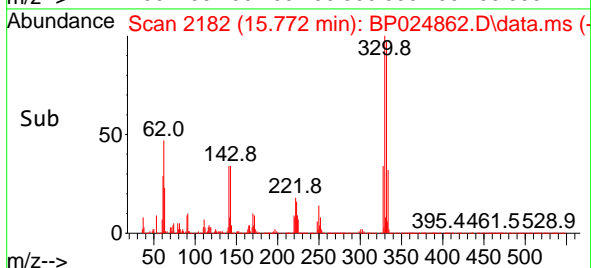
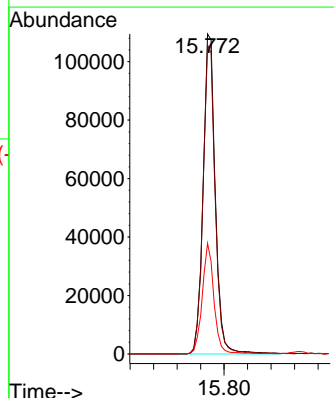
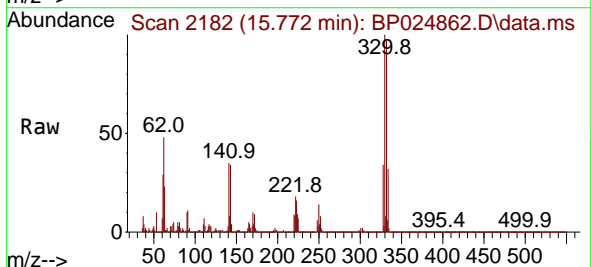



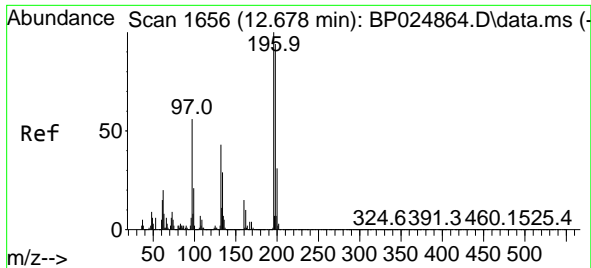

#43  
 2,4,6-Trichlorophenol  
 Concen: 9.248 ng  
 RT: 12.684 min Scan# 1657  
 Delta R.T. 0.006 min  
 Lab File: BP024862.D  
 Acq: 06 Jun 2025 11:52

Instrument : BNA\_P  
 ClientSampleId : SSTDICC010

Tgt Ion	Resp	Lower	Upper
196	104746		
196	100		
198	90.6	75.4	113.0
200	30.1	24.4	36.6

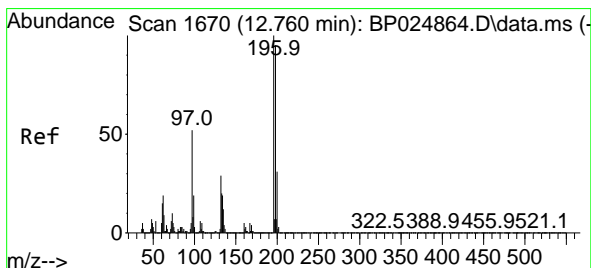
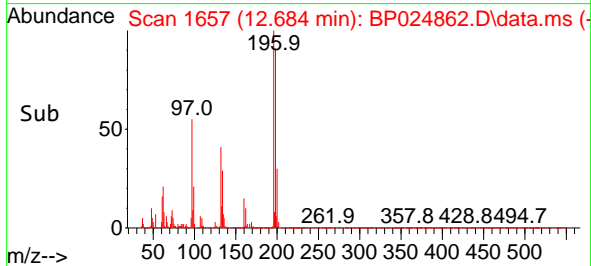
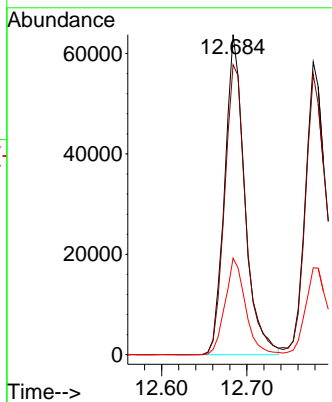
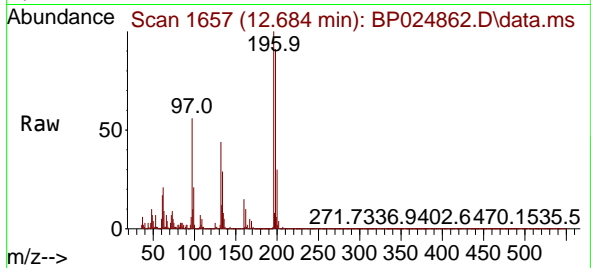

#44  
 2,4,5-Trichlorophenol  
 Concen: 9.294 ng  
 RT: 12.778 min Scan# 1673  
 Delta R.T. 0.018 min  
 Lab File: BP024862.D  
 Acq: 06 Jun 2025 11:52

Tgt Ion	Resp	Lower	Upper
196	112735		
196	100		
198	95.7	76.0	114.0
97	50.4	41.5	62.3
132	28.4	23.1	34.7

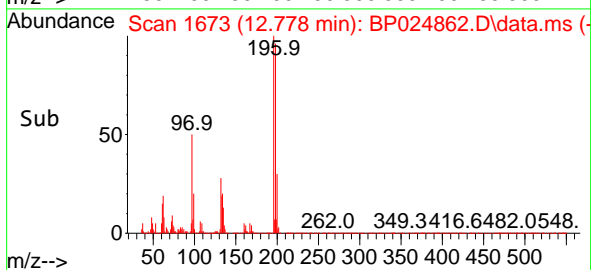
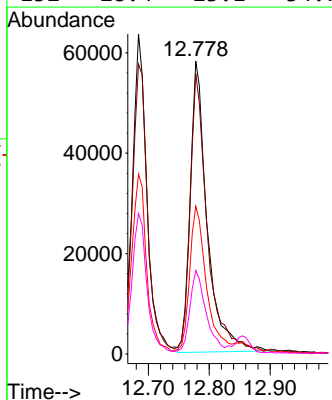
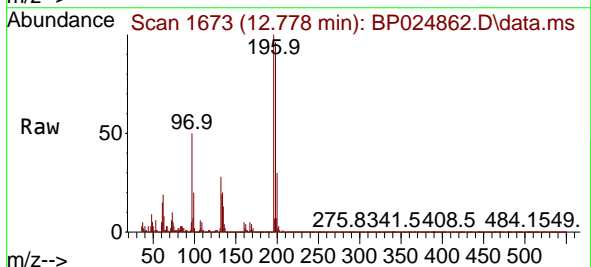

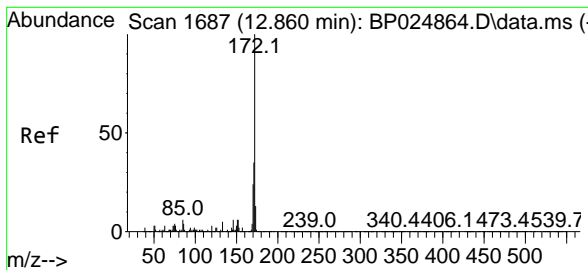

#45  
 2-Fluorobiphenyl  
 Concen: 20.308 ng  
 RT: 12.854 min Scan# 1686  
 Delta R.T. -0.006 min  
 Lab File: BP024862.D  
 Acq: 06 Jun 2025 11:52

Instrument : BNA\_P  
 Client Sample Id : SSTDICC010

Tgt Ion	Resp	Lower	Upper
172	100		
171	35.3	28.3	42.5
170	23.3	19.0	28.4

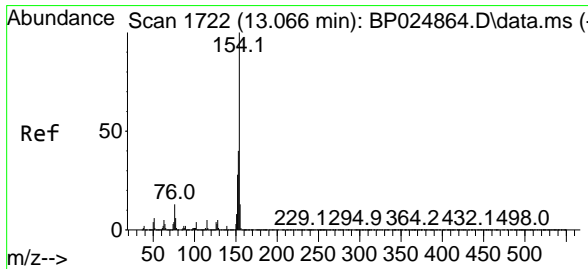
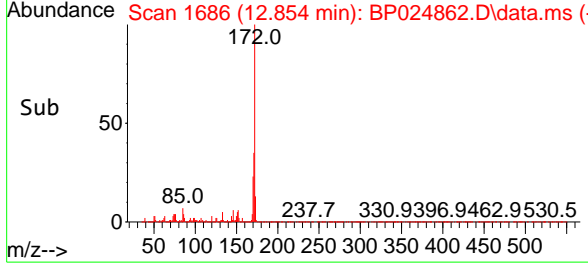
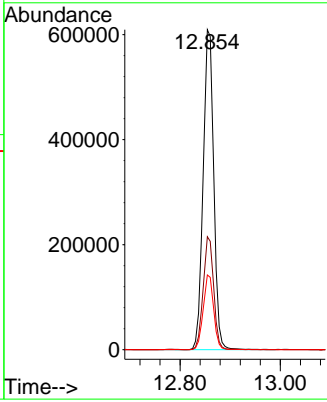
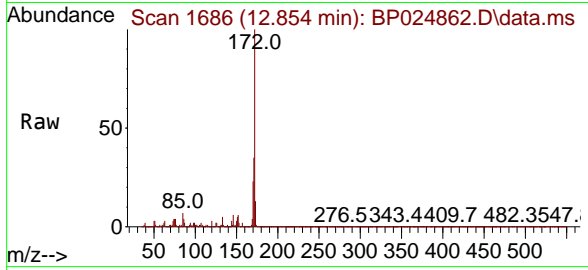

#46  
 1,1'-Biphenyl  
 Concen: 10.020 ng  
 RT: 13.072 min Scan# 1723  
 Delta R.T. 0.006 min  
 Lab File: BP024862.D  
 Acq: 06 Jun 2025 11:52

Tgt Ion	Resp	Lower	Upper
154	100		
153	39.9	20.3	60.3
76	12.4	0.0	33.0

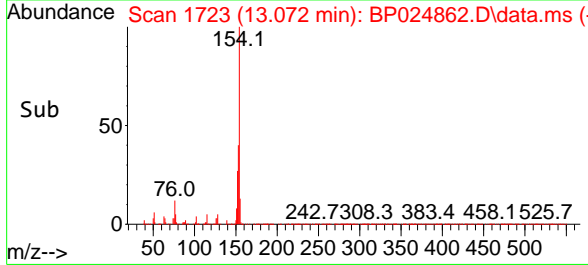
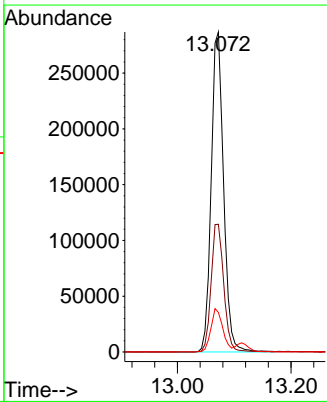
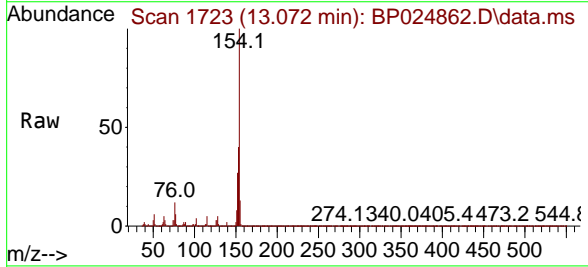

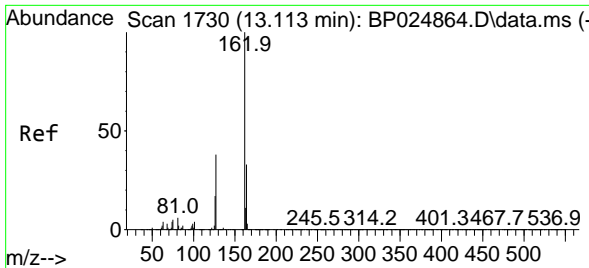

#47  
 2-Chloronaphthalene  
 Concen: 9.882 ng  
 RT: 13.113 min Scan# 1730  
 Delta R.T. -0.000 min  
 Lab File: BP024862.D  
 Acq: 06 Jun 2025 11:52

Instrument : BNA\_P  
 ClientSampleId : SSTDICC010

Tgt Ion	Resp	Lower	Upper
162	328060		
162	100		
127	42.8	32.5	48.7
164	33.2	26.2	39.2

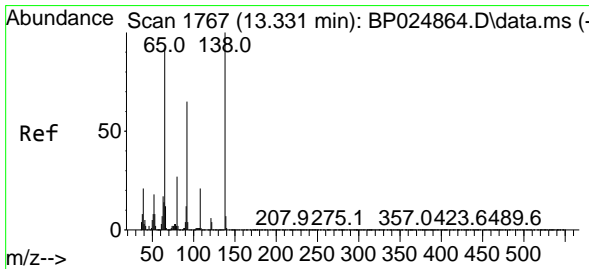
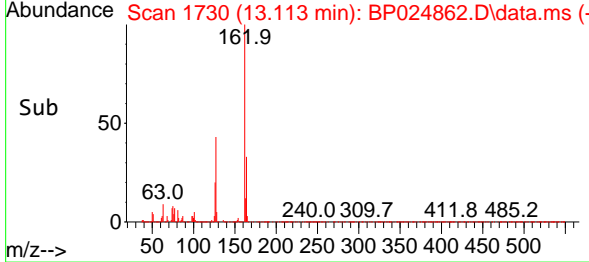
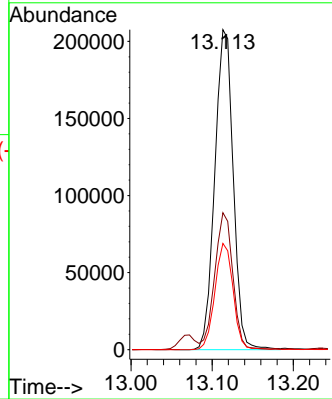
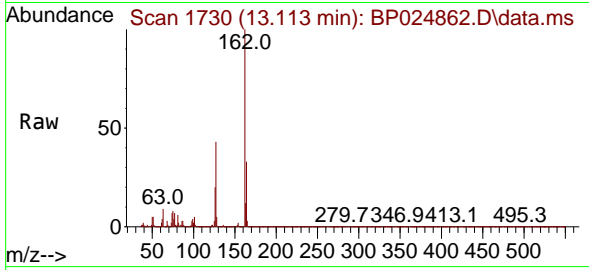

#48  
 2-Nitroaniline  
 Concen: 9.426 ng  
 RT: 13.337 min Scan# 1768  
 Delta R.T. 0.006 min  
 Lab File: BP024862.D  
 Acq: 06 Jun 2025 11:52

Tgt Ion	Resp	Lower	Upper
65	96210		
65	100		
92	71.3	56.8	85.2
138	108.2	86.9	130.3

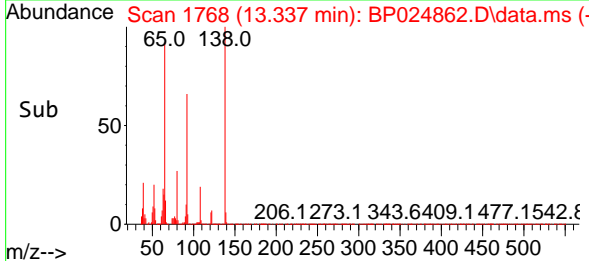
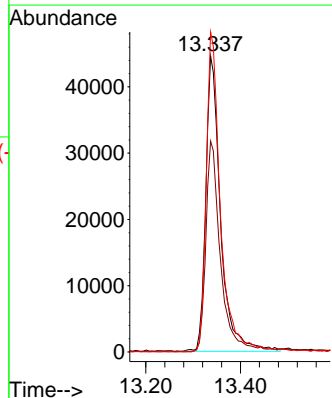
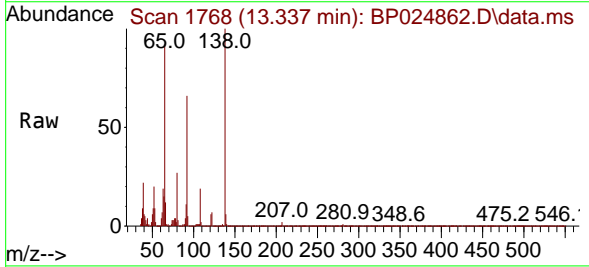

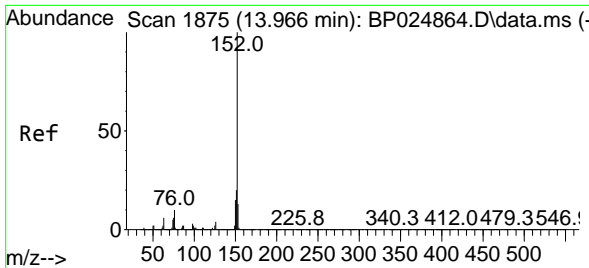

#49  
 Acenaphthylene  
 Concen: 9.939 ng  
 RT: 13.966 min Scan# 1875  
 Delta R.T. -0.000 min  
 Lab File: BP024862.D  
 Acq: 06 Jun 2025 11:52

Instrument : BNA\_P  
 ClientSampleId : SSTDICC010

Tgt Ion:152 Resp: 550191

Ion	Ratio	Lower	Upper
152	100		
151	19.2	16.2	24.2
153	12.7	10.6	15.8

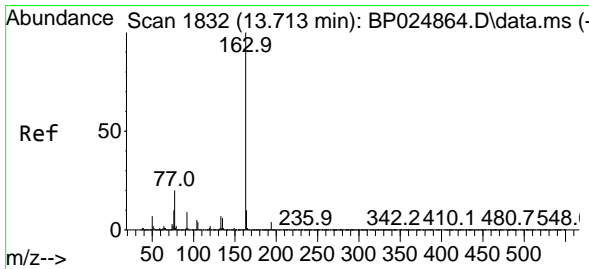
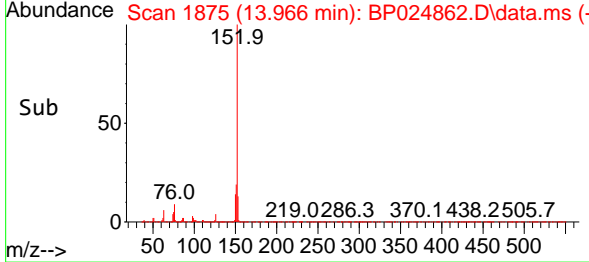
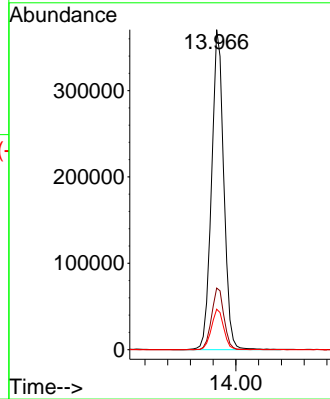
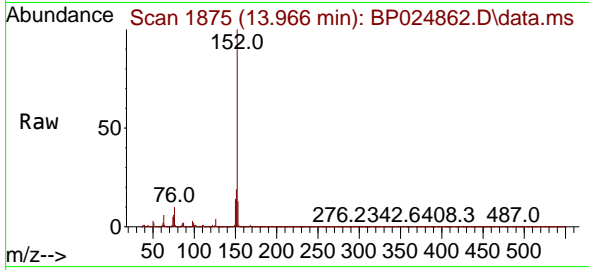

#50  
 Dimethylphthalate  
 Concen: 9.826 ng  
 RT: 13.707 min Scan# 1831  
 Delta R.T. -0.006 min  
 Lab File: BP024862.D  
 Acq: 06 Jun 2025 11:52

Tgt Ion:163 Resp: 430821

Ion	Ratio	Lower	Upper
163	100		
194	4.1	3.4	5.0
164	10.0	8.0	12.0

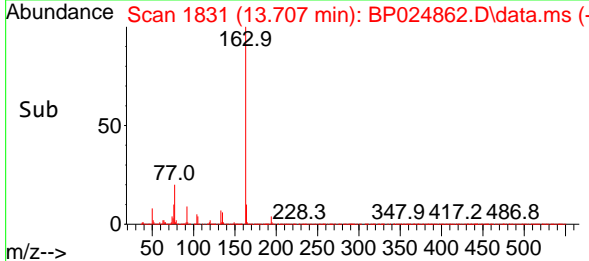
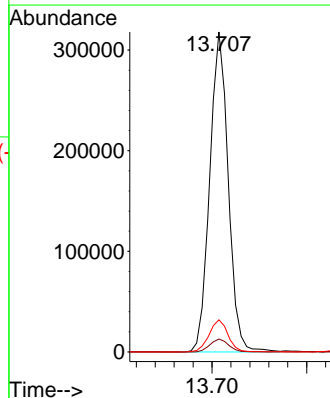
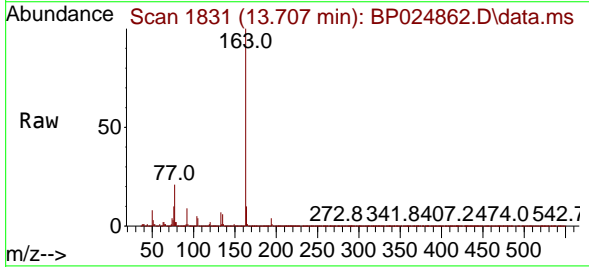

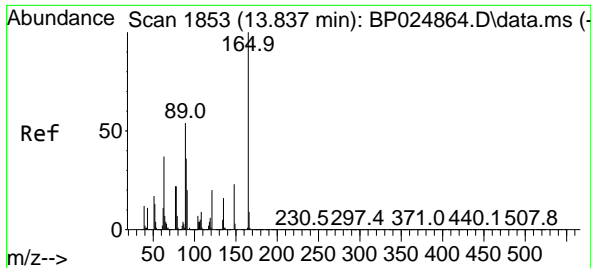

#51  
 2,6-Dinitrotoluene  
 Concen: 9.461 ng  
 RT: 13.831 min Scan# 11  
 Delta R.T. -0.006 min  
 Lab File: BP024862.D  
 Acq: 06 Jun 2025 11:52

Instrument :

BNA\_P

Client Sample Id :

SSTDICC010

Tgt Ion	Resp	Lower	Upper
165	100		
63	57.8	41.8	62.8
89	58.8	43.1	64.7

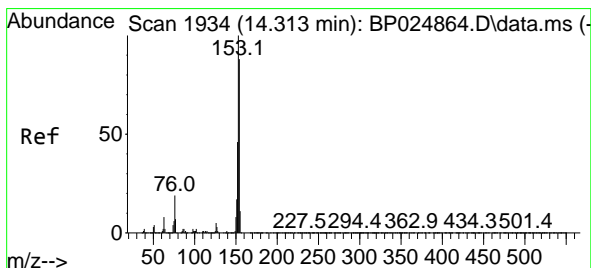
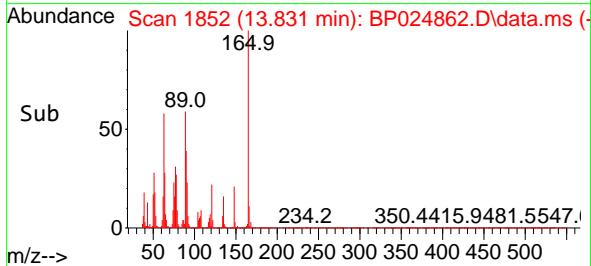
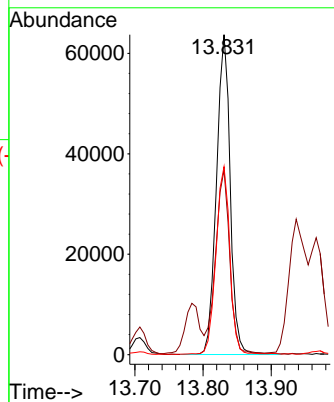
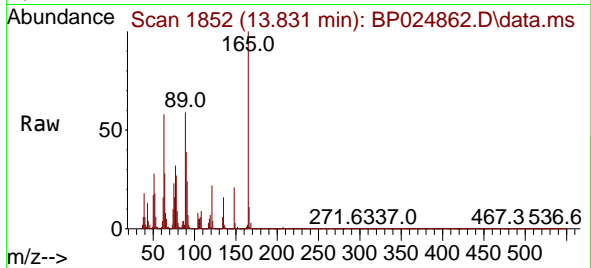

#52  
 Acenaphthene  
 Concen: 9.967 ng  
 RT: 14.313 min Scan# 1934  
 Delta R.T. -0.000 min  
 Lab File: BP024862.D  
 Acq: 06 Jun 2025 11:52

Tgt Ion	Resp	Lower	Upper
154	100		
153	115.0	90.5	135.7
152	53.7	42.1	63.1

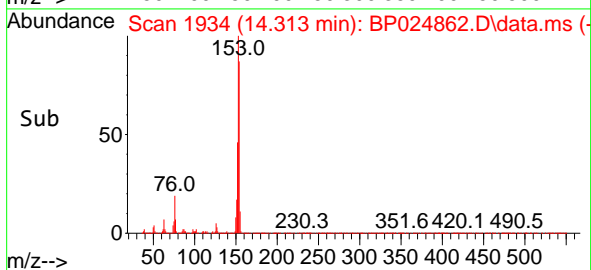
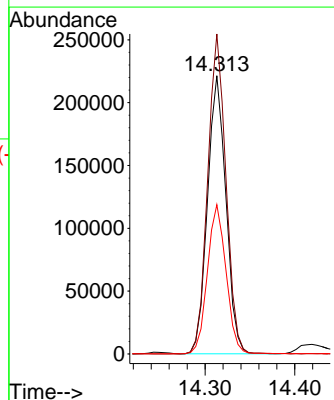
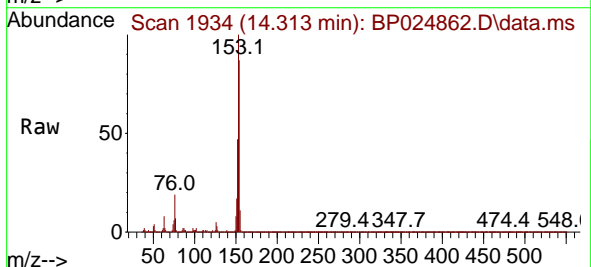

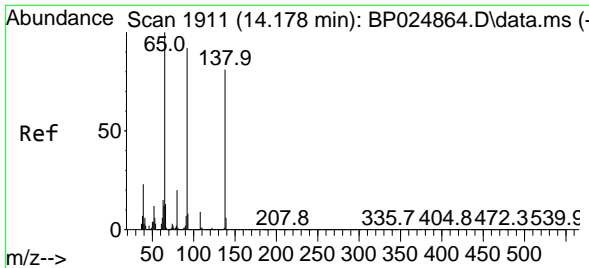

#53  
 3-Nitroaniline  
 Concen: 8.838 ng  
 RT: 14.184 min Scan# 1911  
 Delta R.T. 0.006 min  
 Lab File: BP024862.D  
 Acq: 06 Jun 2025 11:52

Instrument : BNA\_P  
 ClientSampleId : SSTDICC010

Tgt Ion:138 Resp: 86690  
 Ion Ratio Lower Upper  
 138 100  
 108 12.4 8.6 12.8  
 92 116.7 91.3 136.9

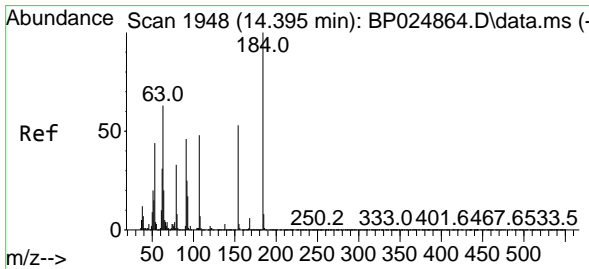
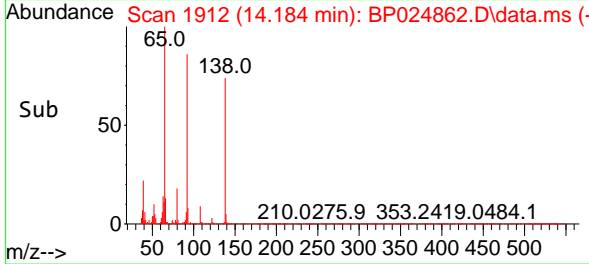
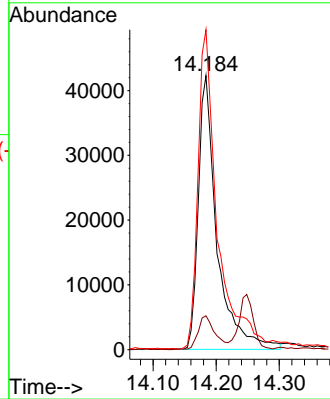
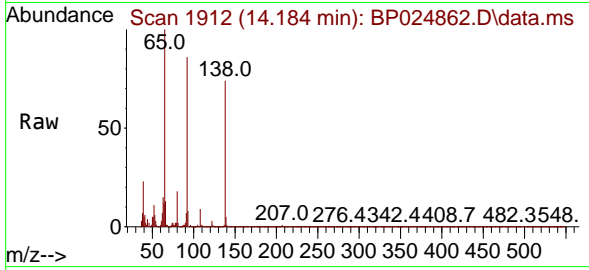

#54  
 2,4-Dinitrophenol  
 Concen: 10.838 ng  
 RT: 14.413 min Scan# 1951  
 Delta R.T. 0.018 min  
 Lab File: BP024862.D  
 Acq: 06 Jun 2025 11:52

Tgt Ion:184 Resp: 34890  
 Ion Ratio Lower Upper  
 184 100  
 63 64.5 51.0 76.4  
 154 61.4 51.7 77.5

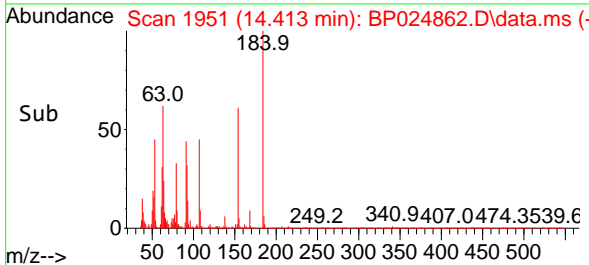
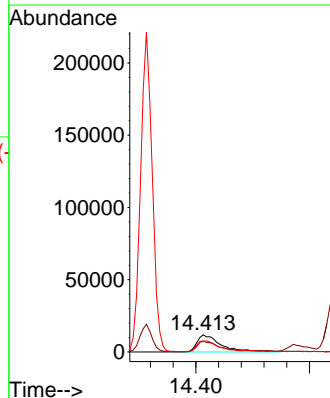
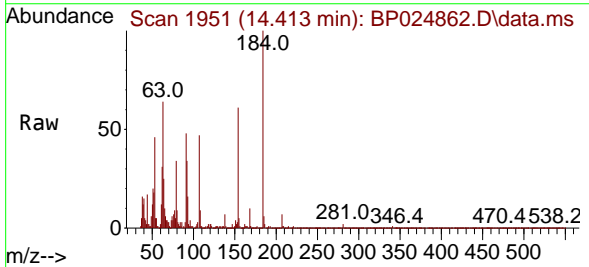

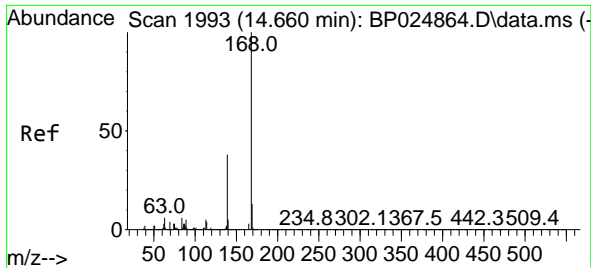

#55  
 Dibenzofuran  
 Concen: 10.045 ng  
 RT: 14.660 min Scan# 1993  
 Delta R.T. -0.000 min  
 Lab File: BP024862.D  
 Acq: 06 Jun 2025 11:52

Instrument :

BNA\_P

ClientSampleId :

SSTDICC010

Tgt Ion:168 Resp: 511434

Ion	Ratio	Lower	Upper
168	100		
139	39.7	31.6	47.4
169	13.3	10.6	15.8

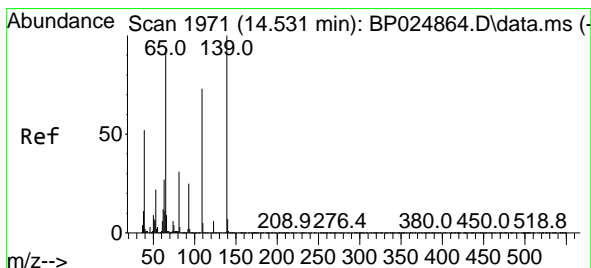
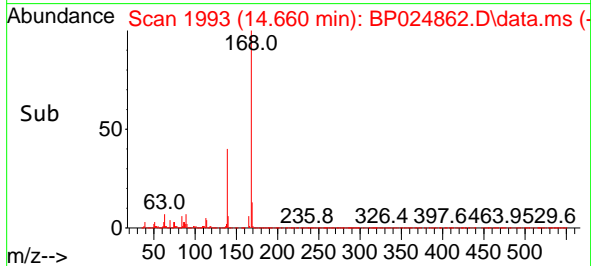
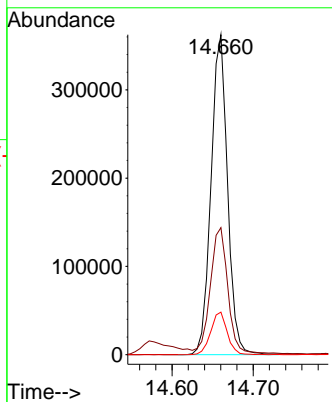
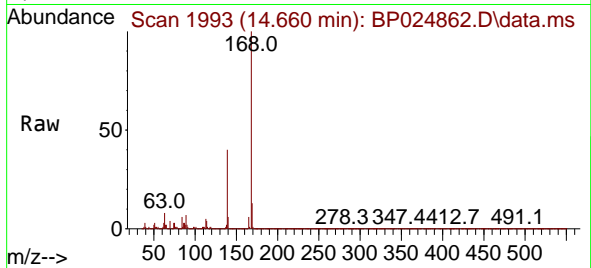

#56  
 4-Nitrophenol  
 Concen: 10.135 ng  
 RT: 14.572 min Scan# 1978  
 Delta R.T. 0.041 min  
 Lab File: BP024862.D  
 Acq: 06 Jun 2025 11:52

Tgt Ion:139 Resp: 42087

Ion	Ratio	Lower	Upper
139	100		
109	78.0	53.1	93.1
65	101.9	73.0	113.0

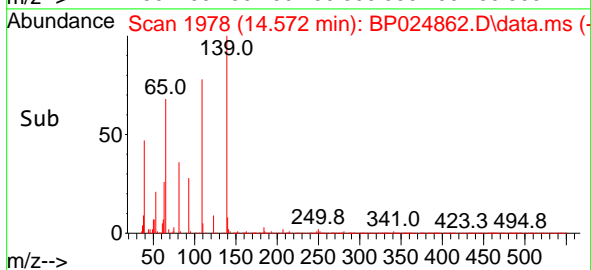
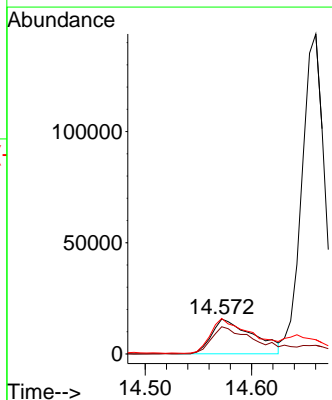
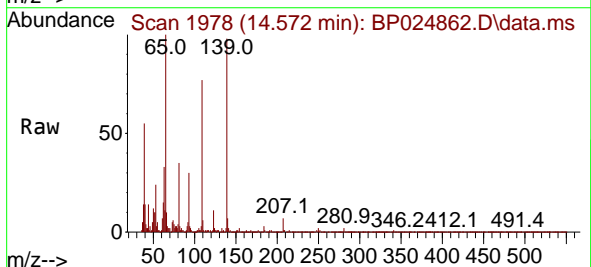

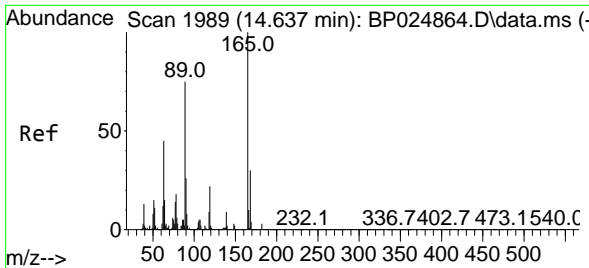

#57  
 2,4-Dinitrotoluene  
 Concen: 9.340 ng  
 RT: 14.643 min Scan# 1989  
 Delta R.T. 0.005 min  
 Lab File: BP024862.D  
 Acq: 06 Jun 2025 11:52

Instrument : BNA\_P  
 Client Sample Id : SSTDICC010

Tgt Ion:165 Resp: 123499

Ion	Ratio	Lower	Upper
165	100		
63	49.5	37.0	55.6
89	76.5	60.1	90.1
182	2.8	2.4	3.6

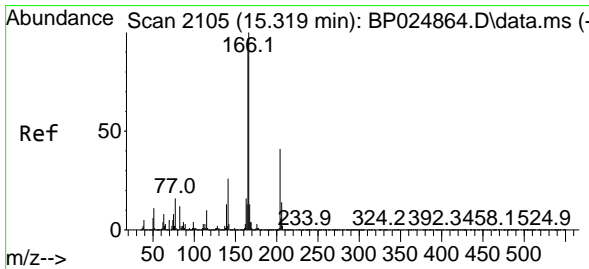
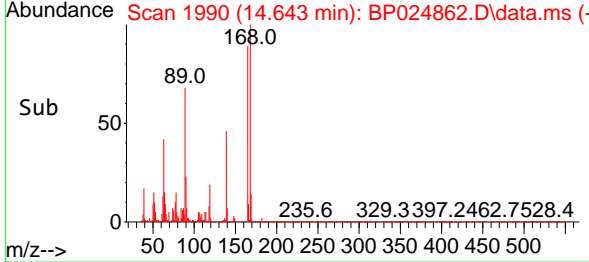
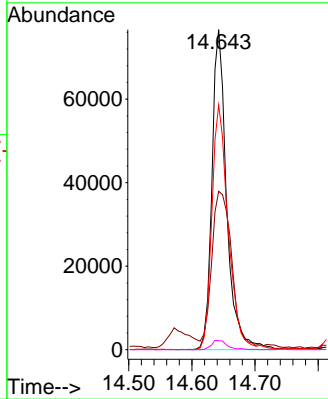
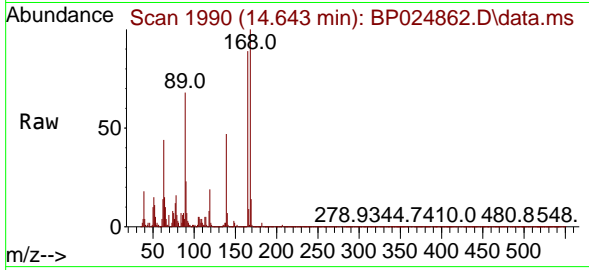

#58  
 Fluorene  
 Concen: 10.071 ng  
 RT: 15.319 min Scan# 2105  
 Delta R.T. -0.000 min  
 Lab File: BP024862.D  
 Acq: 06 Jun 2025 11:52

Tgt Ion:166 Resp: 414235

Ion	Ratio	Lower	Upper
166	100		
165	95.6	77.7	116.5
167	13.2	10.6	16.0

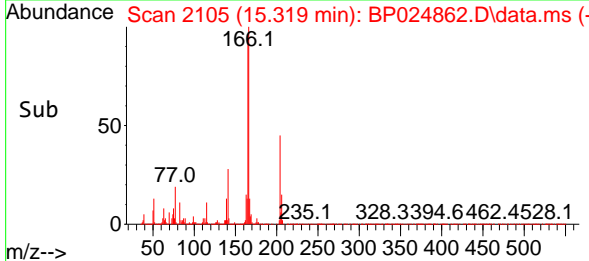
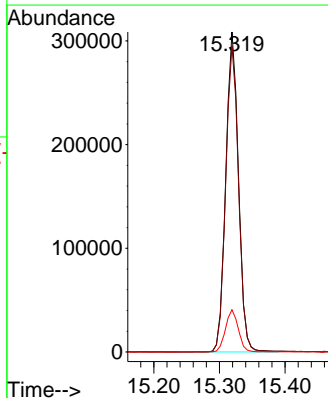
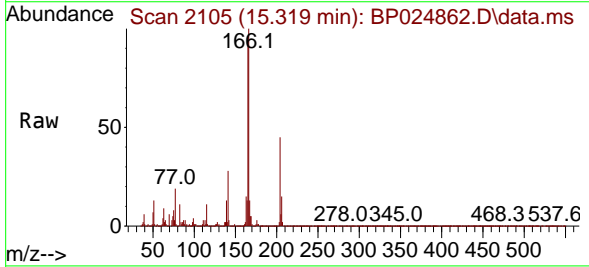



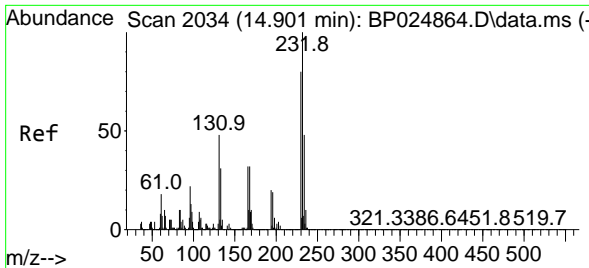

#59  
 2,3,4,6-Tetrachlorophenol  
 Concen: 9.573 ng  
 RT: 14.907 min Scan# 2035  
 Delta R.T. 0.006 min  
 Lab File: BP024862.D  
 Acq: 06 Jun 2025 11:52

Instrument : BNA\_P  
 Client Sample Id : SSTDICC010

Tgt Ion: 232 Resp: 103935

Ion	Ratio	Lower	Upper
232	100		
131	47.2	38.2	57.2
130	2.5	2.1	3.1
166	31.2	25.7	38.5

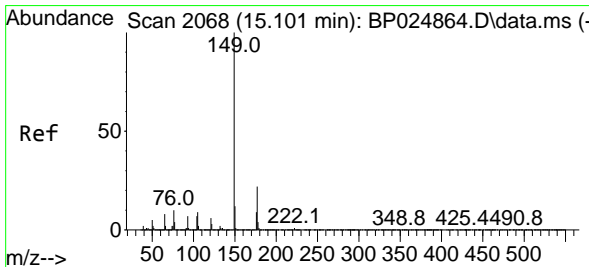
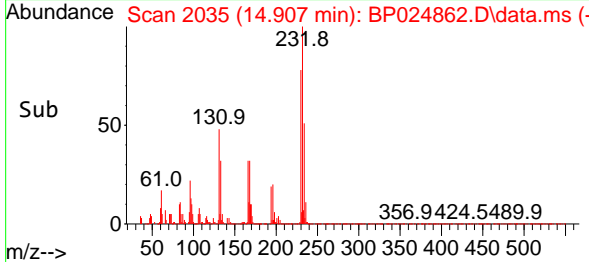
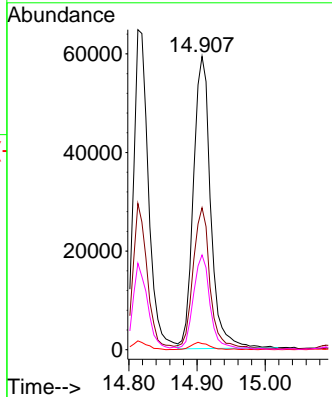
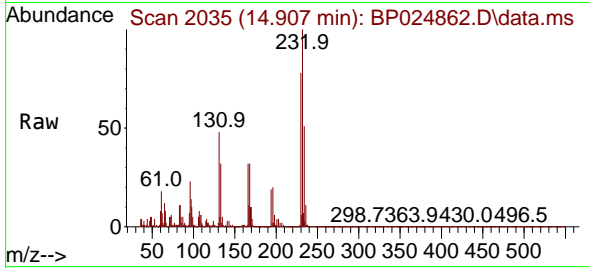

#60  
 Diethylphthalate  
 Concen: 10.022 ng  
 RT: 15.090 min Scan# 2066  
 Delta R.T. -0.012 min  
 Lab File: BP024862.D  
 Acq: 06 Jun 2025 11:52

Tgt Ion: 149 Resp: 437955

Ion	Ratio	Lower	Upper
149	100		
177	21.8	17.9	26.9
150	13.1	9.8	14.6

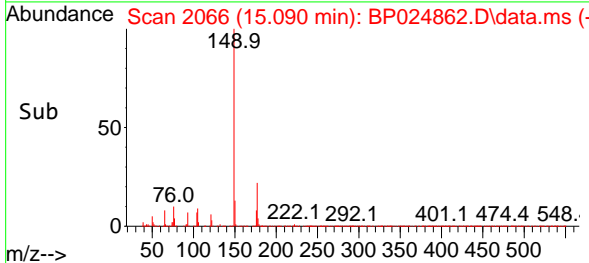
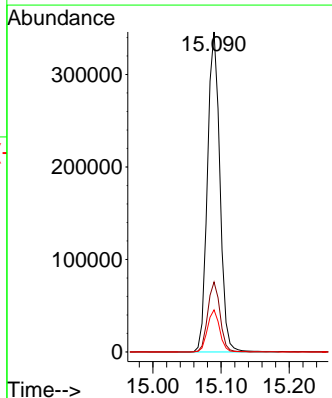
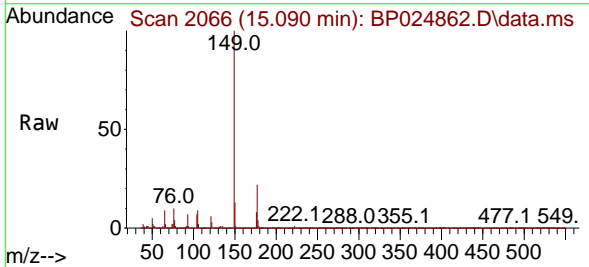

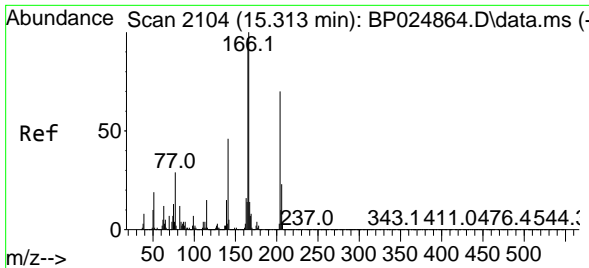

#61  
 4-Chlorophenyl-phenylether  
 Concen: 9.878 ng  
 RT: 15.319 min Scan# 2105  
 Delta R.T. 0.006 min  
 Lab File: BP024862.D  
 Acq: 06 Jun 2025 11:52

Instrument : BNA\_P  
 ClientSampleId : SSTDICC010

Tgt Ion	Resp	Lower	Upper
204	198649		
204	100		
206	33.2	26.6	40.0
141	62.8	52.4	78.6

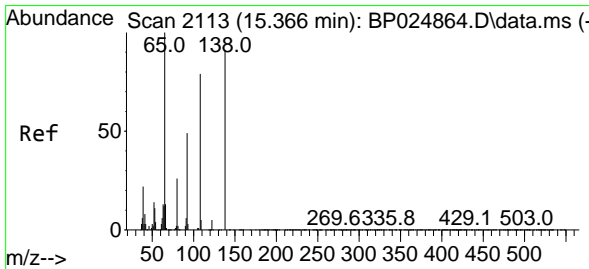
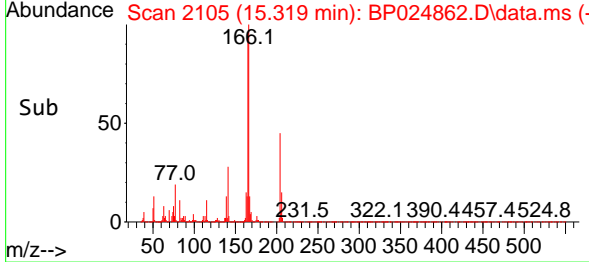
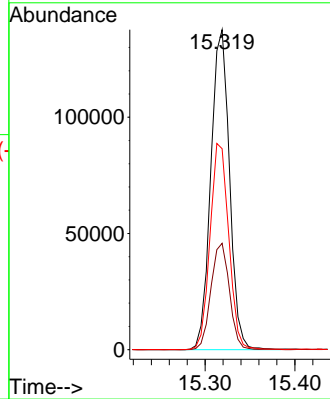
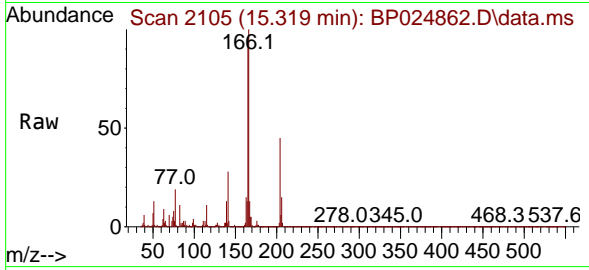

#62  
 4-Nitroaniline  
 Concen: 7.841 ng  
 RT: 15.372 min Scan# 2114  
 Delta R.T. 0.006 min  
 Lab File: BP024862.D  
 Acq: 06 Jun 2025 11:52

Tgt Ion	Resp	Lower	Upper
138	69780		
138	100		
92	50.8	33.5	73.5
108	80.3	65.1	105.1

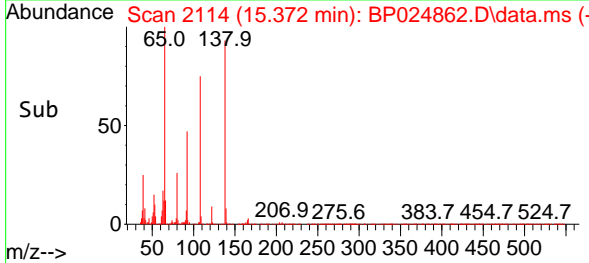
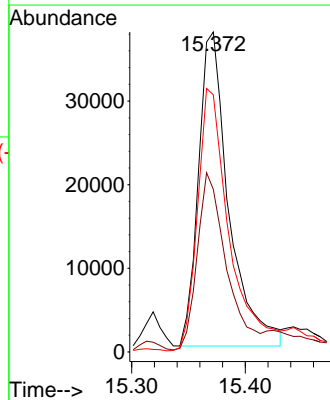
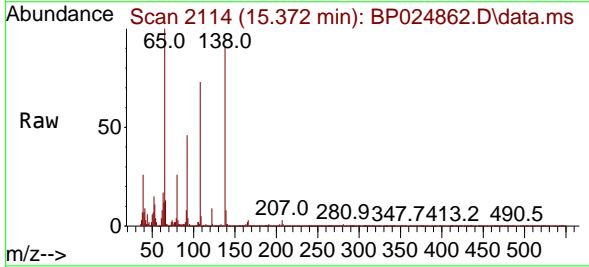

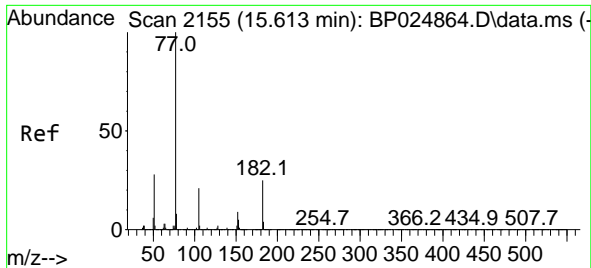

#63  
 Azobenzene  
 Concen: 9.890 ng  
 RT: 15.619 min Scan# 2155  
 Delta R.T. 0.006 min  
 Lab File: BP024862.D  
 Acq: 06 Jun 2025 11:52

Instrument : BNA\_P  
 ClientSampleId : SSTDICC010

Tgt Ion	Resp	Lower	Upper
77	100		
182	26.0	5.4	45.4
105	20.2	0.8	40.8
51	27.5	8.1	48.1

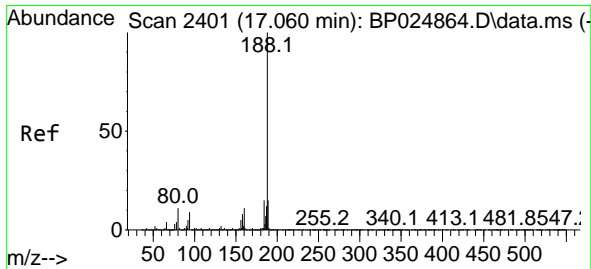
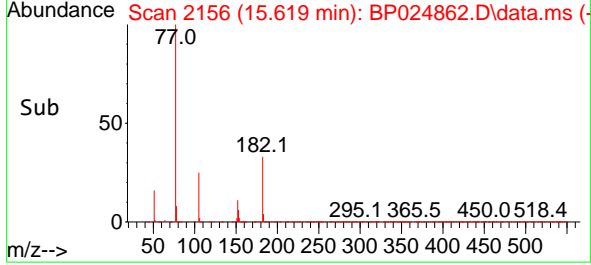
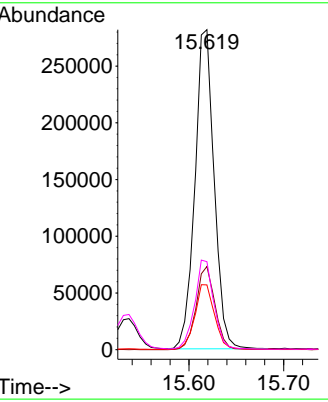
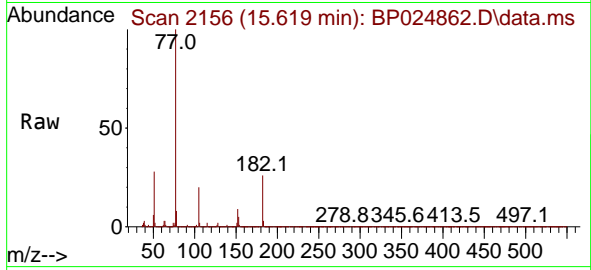

#64  
 Phenanthrene-d10  
 Concen: 20.000 ng  
 RT: 17.048 min Scan# 2399  
 Delta R.T. -0.012 min  
 Lab File: BP024862.D  
 Acq: 06 Jun 2025 11:52

Tgt Ion	Resp	Lower	Upper
188	100		
94	9.1	7.3	10.9
80	10.2	8.5	12.7

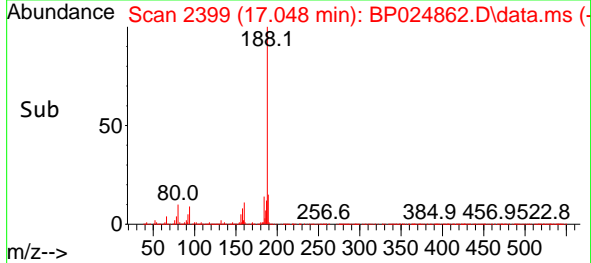
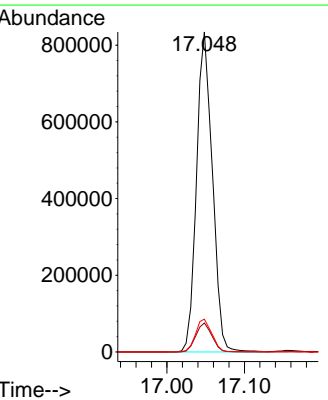
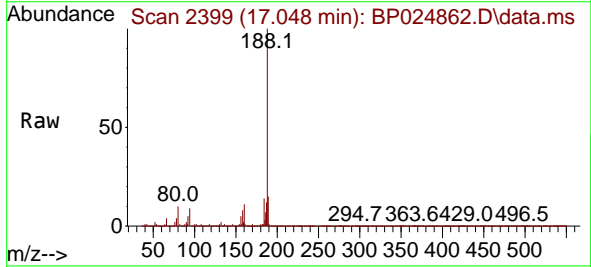

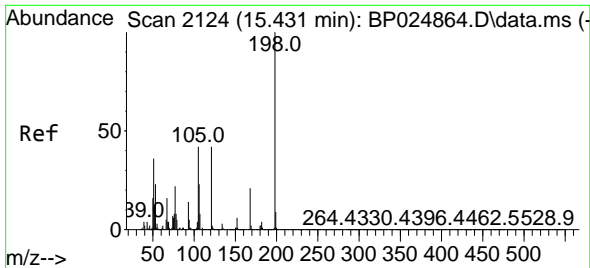

#65  
 4,6-Dinitro-2-methylphenol  
 Concen: 7.732 ng  
 RT: 15.425 min Scan# 2123  
 Delta R.T. -0.006 min  
 Lab File: BP024862.D  
 Acq: 06 Jun 2025 11:52

Instrument : BNA\_P  
 ClientSampleId : SSTDICC010

Tgt Ion	Resp	Ion Ratio	Lower	Upper
198	60252	100		
51		44.1	19.2	59.2
105		47.5	22.6	62.6

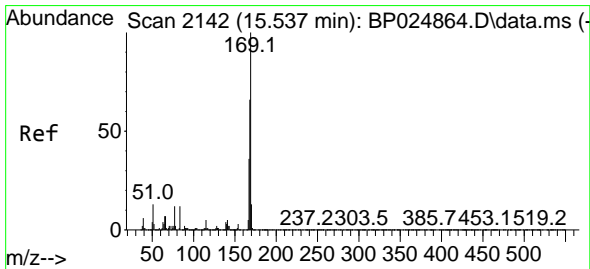
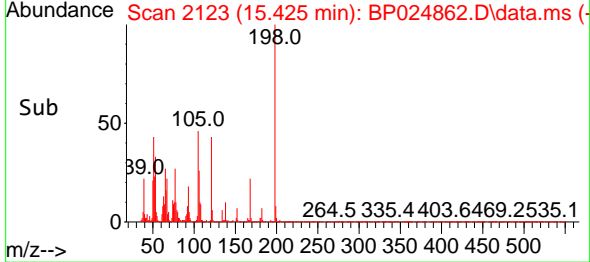
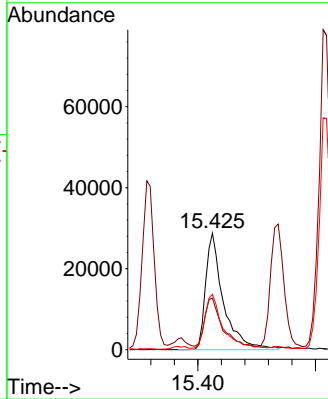
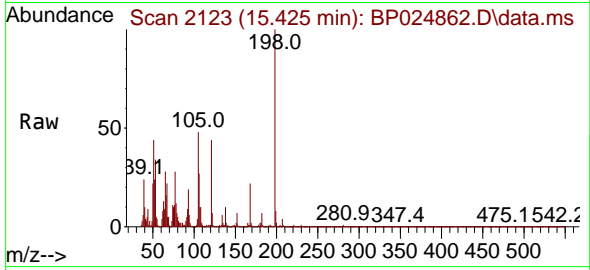

#66  
 n-Nitrosodiphenylamine  
 Concen: 9.812 ng  
 RT: 15.537 min Scan# 2142  
 Delta R.T. -0.000 min  
 Lab File: BP024862.D  
 Acq: 06 Jun 2025 11:52

Tgt Ion	Resp	Ion Ratio	Lower	Upper
169	360674	100		
168		67.9	53.0	79.6
167		37.3	28.6	43.0

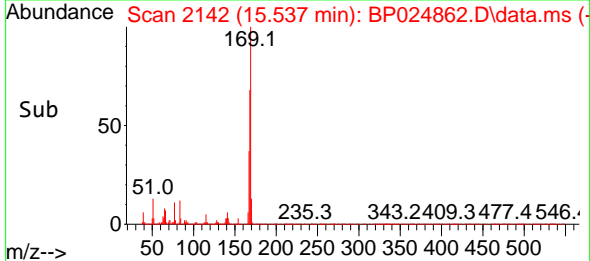
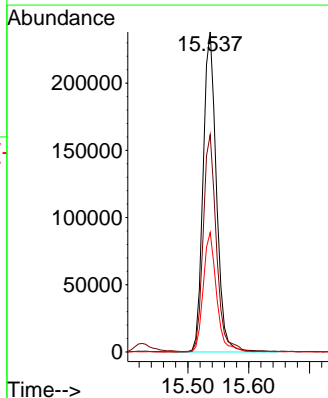
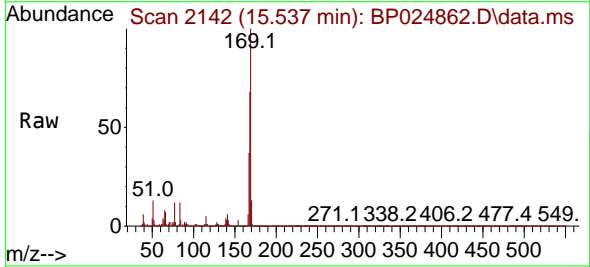

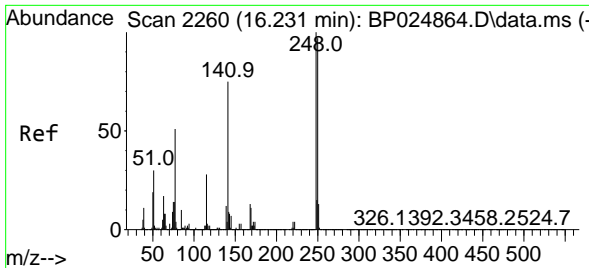

#67  
 4-Bromophenyl-phenylether  
 Concen: 9.530 ng  
 RT: 16.231 min Scan# 211  
 Delta R.T. -0.000 min  
 Lab File: BP024862.D  
 Acq: 06 Jun 2025 11:52

Instrument : BNA\_P  
 ClientSampleId : SSTDICC010

Tgt Ion: 248 Resp: 127516

Ion	Ratio	Lower	Upper
248	100		
250	94.7	77.4	116.2
141	72.5	59.9	89.9

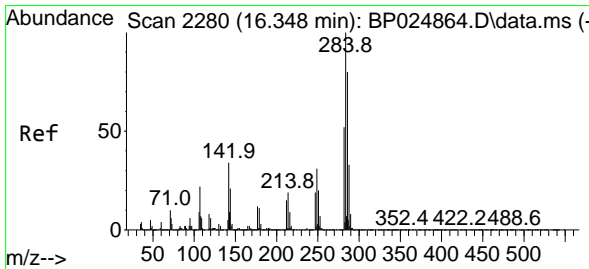
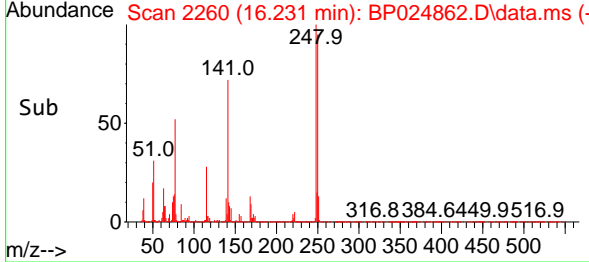
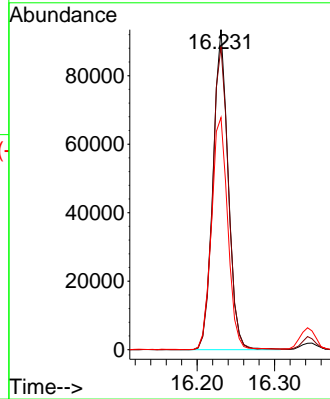
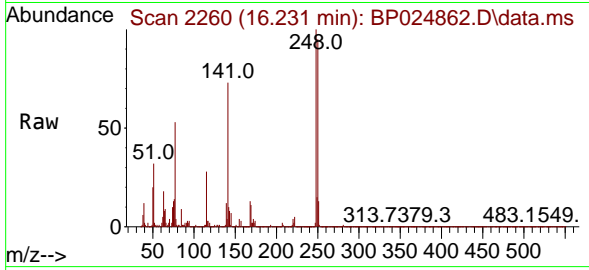

#68  
 Hexachlorobenzene  
 Concen: 9.794 ng  
 RT: 16.342 min Scan# 2279  
 Delta R.T. -0.006 min  
 Lab File: BP024862.D  
 Acq: 06 Jun 2025 11:52

Tgt Ion: 284 Resp: 158870

Ion	Ratio	Lower	Upper
284	100		
142	36.3	27.0	40.6
249	30.7	25.0	37.6

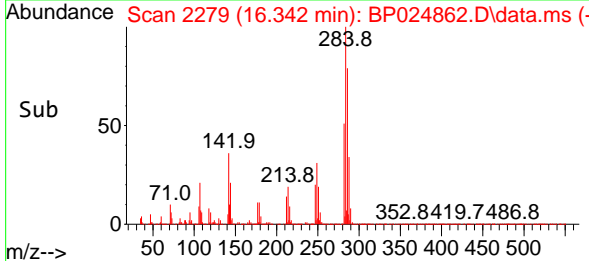
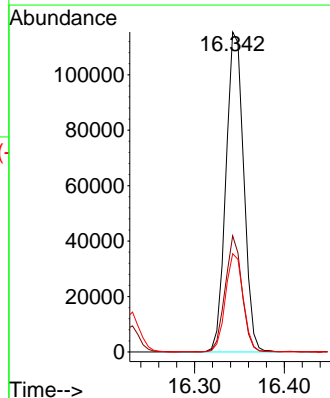
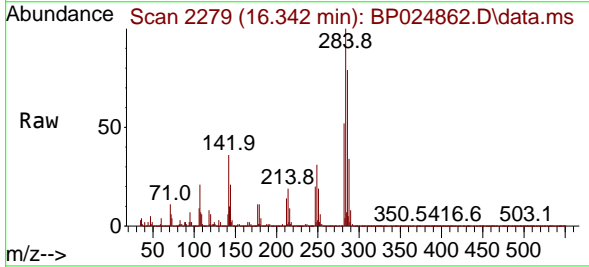

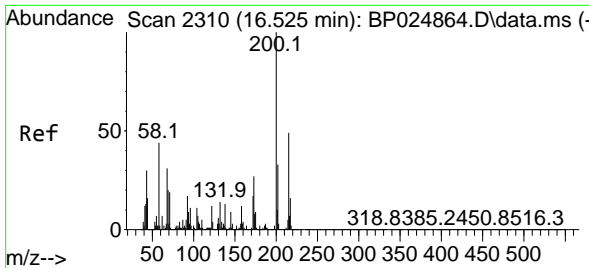

#69  
 Atrazine  
 Concen: 9.439 ng  
 RT: 16.519 min Scan# 21  
 Delta R.T. -0.006 min  
 Lab File: BP024862.D  
 Acq: 06 Jun 2025 11:52

Instrument :  
 BNA\_P  
 ClientSampleId :  
 SSTDICC010

Tgt Ion	Resp	Ion Ratio	Lower	Upper
200	125777	100		
173	27.8	6.9	46.9	
215	48.2	28.7	68.7	

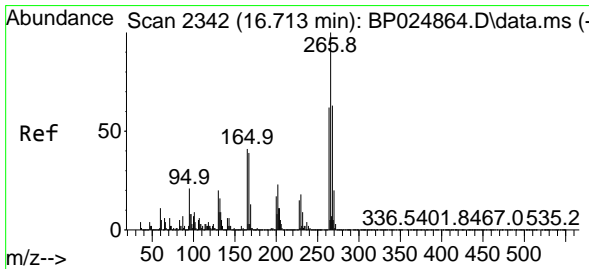
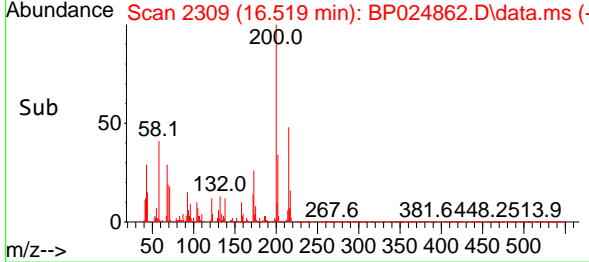
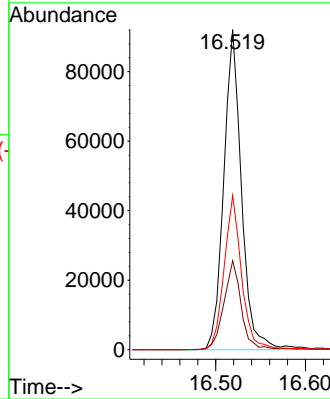
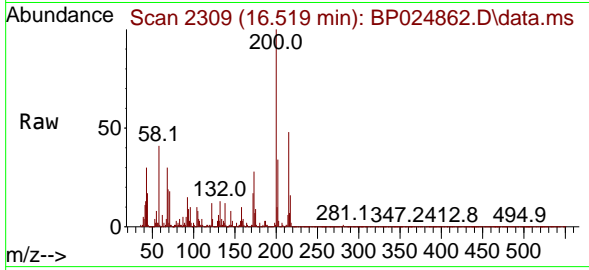

#70  
 Pentachlorophenol  
 Concen: 7.434 ng  
 RT: 16.719 min Scan# 2343  
 Delta R.T. 0.006 min  
 Lab File: BP024862.D  
 Acq: 06 Jun 2025 11:52

Tgt Ion	Resp	Ion Ratio	Lower	Upper
266	62407	100		
268	60.8	50.6	76.0	
264	61.3	49.7	74.5	

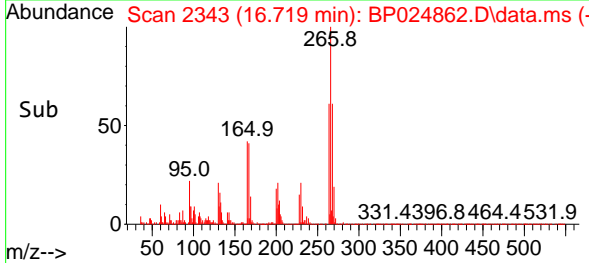
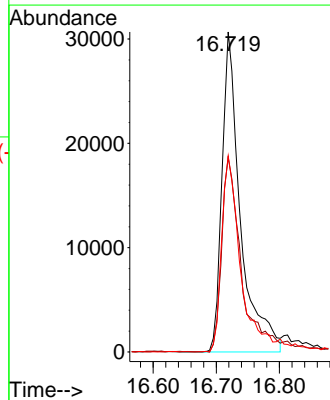
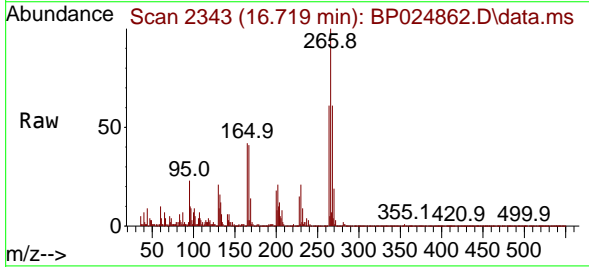

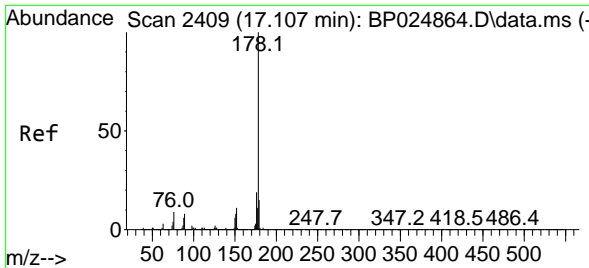

#71  
 Phenanthrene  
 Concen: 10.025 ng  
 RT: 17.089 min Scan# 2406  
 Delta R.T. -0.018 min  
 Lab File: BP024862.D  
 Acq: 06 Jun 2025 11:52

Instrument : BNA\_P  
 ClientSampleId : SSTDICC010

Tgt Ion	Resp	Lower	Upper
178	657004		
176	19.9	15.3	22.9
179	14.9	12.1	18.1

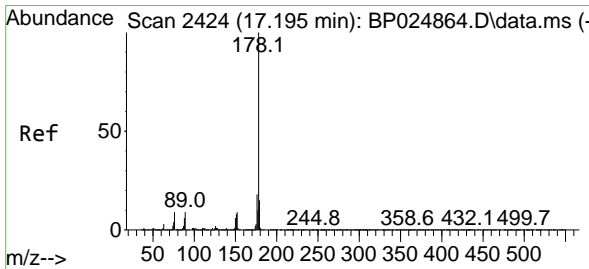
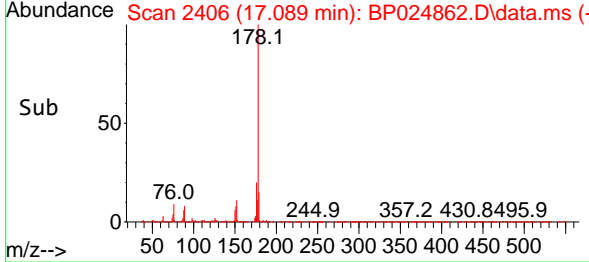
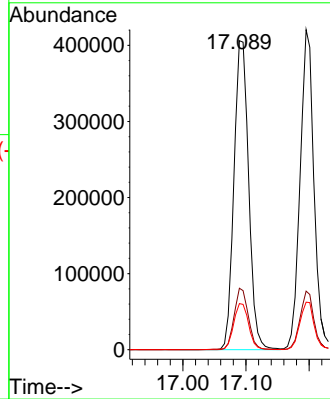
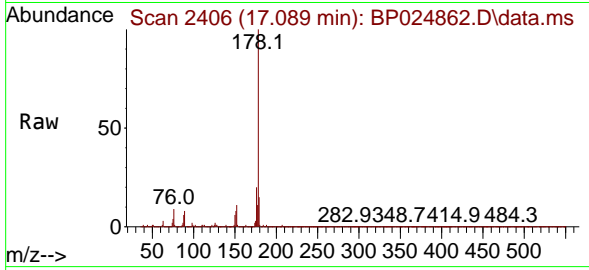

#72  
 Anthracene  
 Concen: 9.767 ng  
 RT: 17.195 min Scan# 2424  
 Delta R.T. -0.000 min  
 Lab File: BP024862.D  
 Acq: 06 Jun 2025 11:52

Tgt Ion	Resp	Lower	Upper
178	648264		
176	18.3	14.7	22.1
179	14.9	12.3	18.5

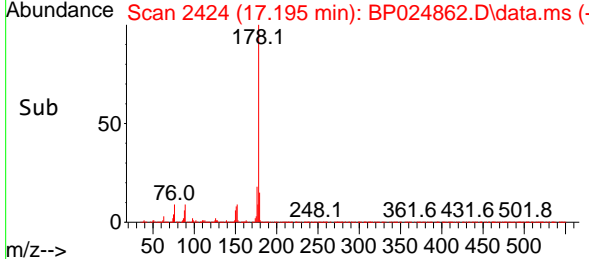
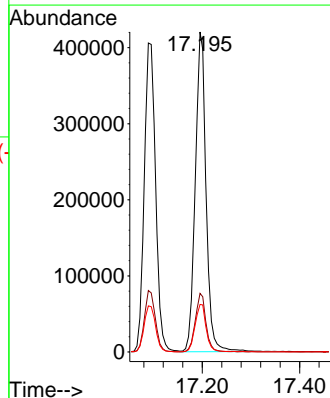
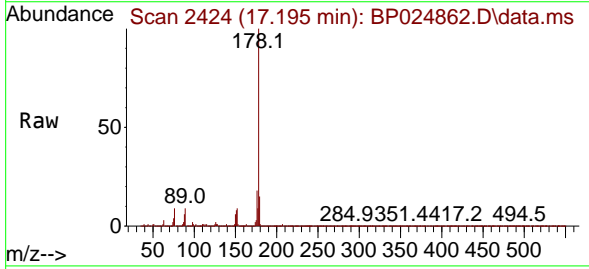

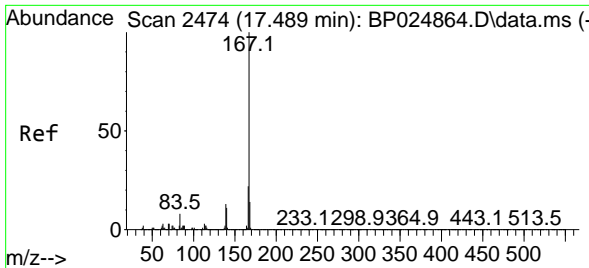

#73  
 Carbazole  
 Concen: 9.761 ng  
 RT: 17.484 min Scan# 2473  
 Delta R.T. -0.006 min  
 Lab File: BP024862.D  
 Acq: 06 Jun 2025 11:52

Instrument : BNA\_P  
 Client Sample Id : SSTDICC010

Tgt Ion:167 Resp: 600475

Ion	Ratio	Lower	Upper
167	100		
166	21.3	17.3	25.9
139	13.6	10.8	16.2

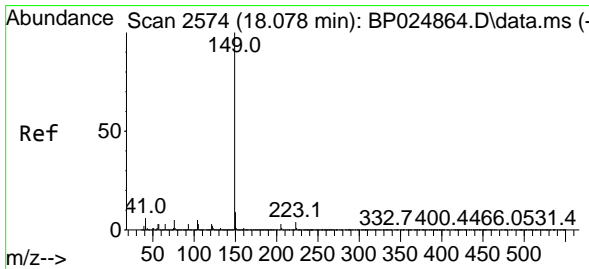
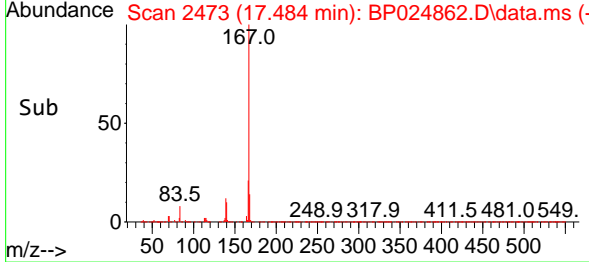
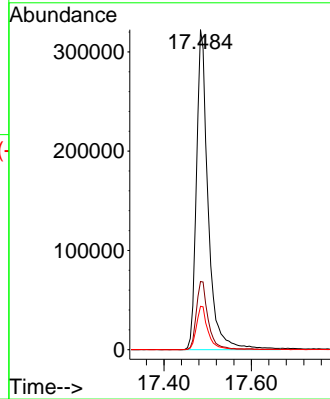
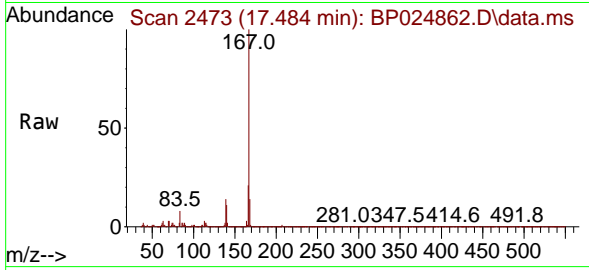

#74  
 Di-n-butylphthalate  
 Concen: 9.688 ng  
 RT: 18.060 min Scan# 2571  
 Delta R.T. -0.018 min  
 Lab File: BP024862.D  
 Acq: 06 Jun 2025 11:52

Tgt Ion:149 Resp: 738469

Ion	Ratio	Lower	Upper
149	100		
150	9.0	7.4	11.2
104	5.3	4.2	6.2

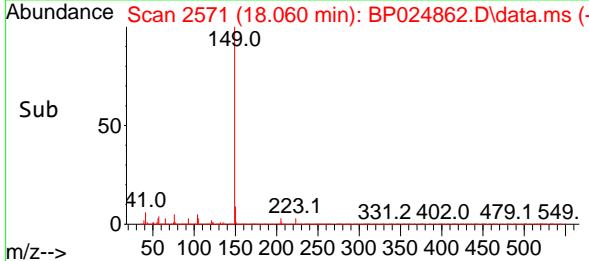
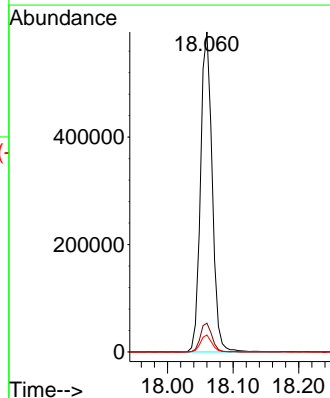
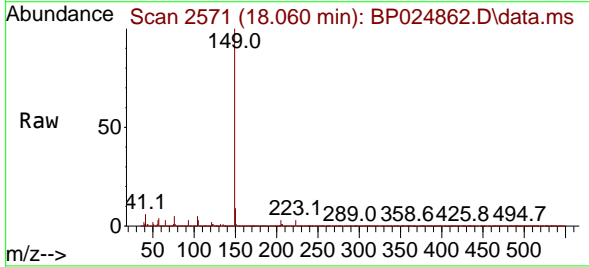



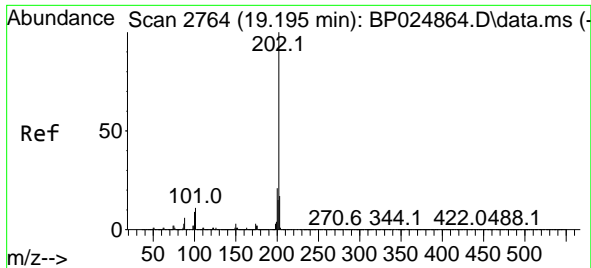

#75  
 Fluoranthene  
 Concen: 10.047 ng  
 RT: 19.183 min Scan# 21  
 Delta R.T. -0.012 min  
 Lab File: BP024862.D  
 Acq: 06 Jun 2025 11:52

Instrument :

BNA\_P

ClientSampleId :

SSTDICC010

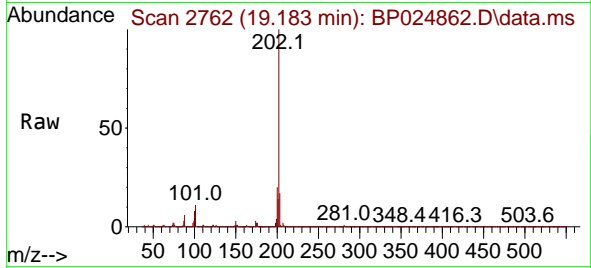

Tgt Ion:202 Resp: 763158  
 Ion Ratio Lower Upper  
 202 100  
 101 10.7 0.0 31.4  
 203 16.7 0.0 37.5

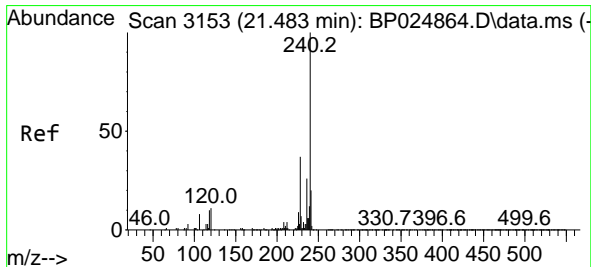
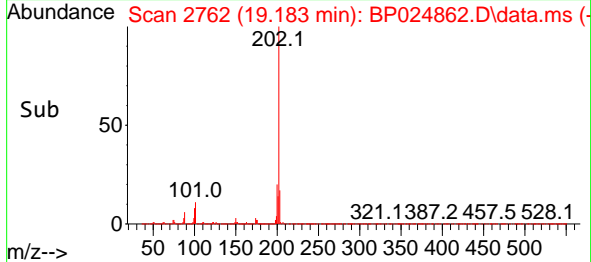
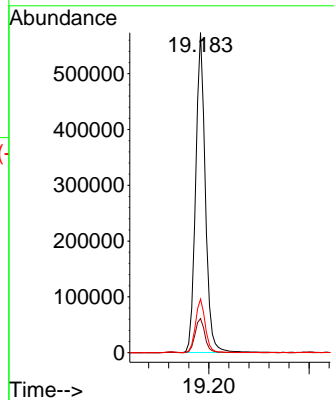

#76  
 Chrysene-d12  
 Concen: 20.000 ng  
 RT: 21.472 min Scan# 3151  
 Delta R.T. -0.012 min  
 Lab File: BP024862.D  
 Acq: 06 Jun 2025 11:52

Tgt Ion:240 Resp: 1377321  
 Ion Ratio Lower Upper  
 240 100  
 120 10.0 8.9 13.3  
 236 25.5 20.9 31.3

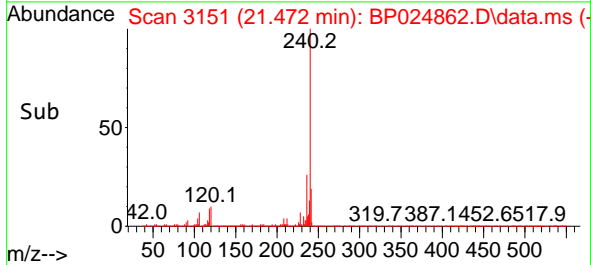
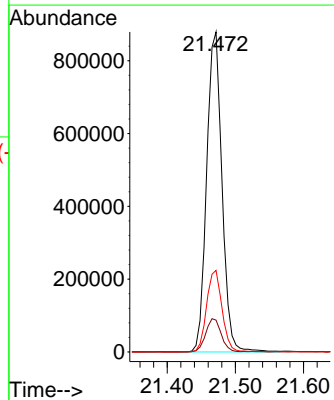
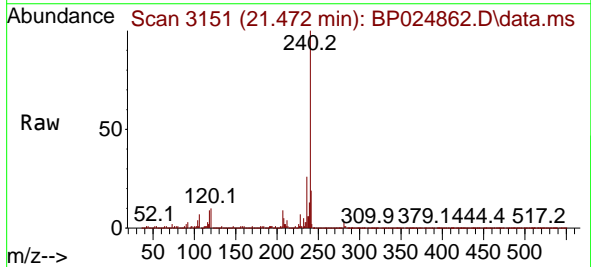

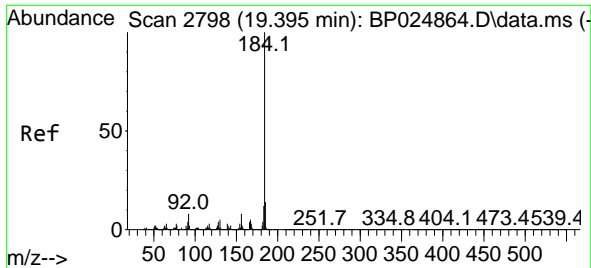

#77  
 Benzidine  
 Concen: 8.271 ng  
 RT: 19.401 min Scan# 21  
 Delta R.T. 0.006 min  
 Lab File: BP024862.D  
 Acq: 06 Jun 2025 11:52

Instrument : BNA\_P  
 ClientSampleId : SSTDICC010

Tgt Ion	Resp	Ion Ratio	Lower	Upper
184	352835	100		
185	15.1	11.4	17.0	
183	12.0	9.5	14.3	

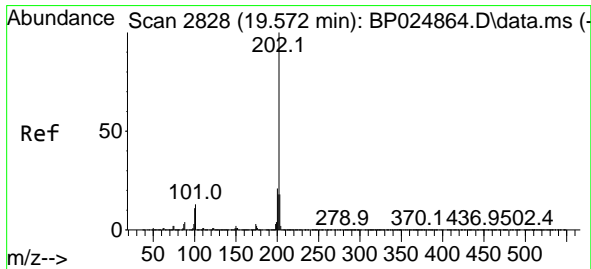
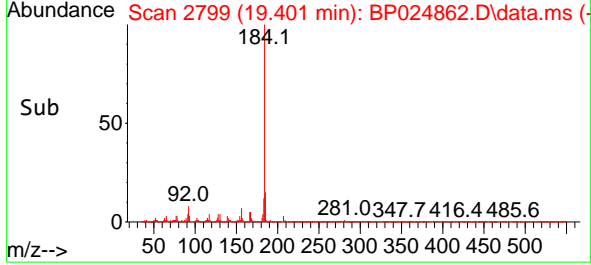
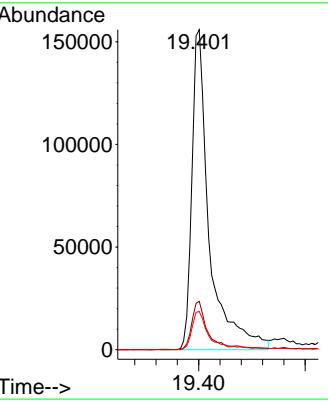
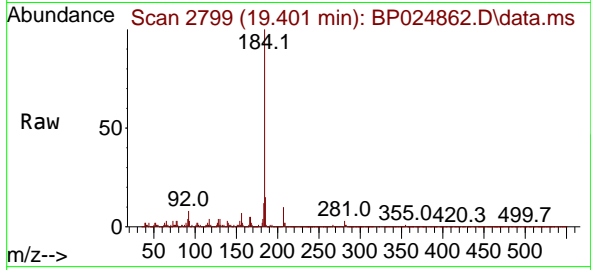

#78  
 Pyrene  
 Concen: 9.565 ng  
 RT: 19.554 min Scan# 2825  
 Delta R.T. -0.018 min  
 Lab File: BP024862.D  
 Acq: 06 Jun 2025 11:52

Tgt Ion	Resp	Ion Ratio	Lower	Upper
202	823026	100		
200	20.7	17.1	25.7	
203	17.2	14.0	21.0	

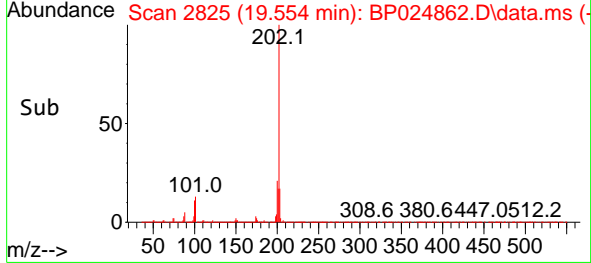
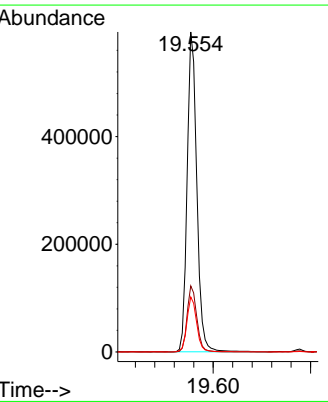
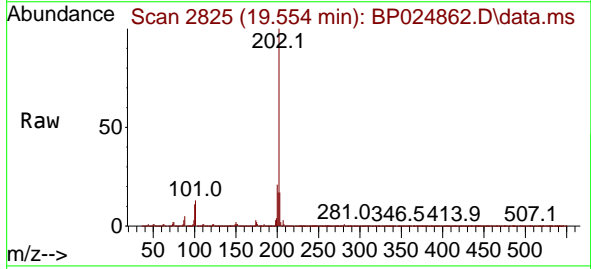

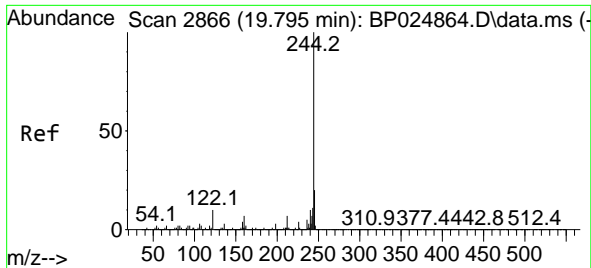

#79  
 Terphenyl-d14  
 Concen: 19.238 ng  
 RT: 19.778 min Scan# 21  
 Delta R.T. -0.018 min  
 Lab File: BP024862.D  
 Acq: 06 Jun 2025 11:52

Instrument :

BNA\_P

Client Sample Id :

SSTDICC010

Tgt Ion: 244 Resp: 1478395  
 Ion Ratio Lower Upper  
 244 100  
 212 7.0 5.6 8.4  
 122 10.2 7.7 11.5

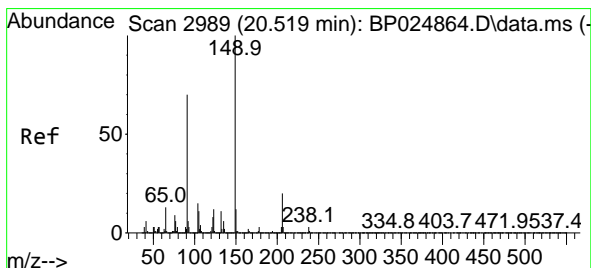
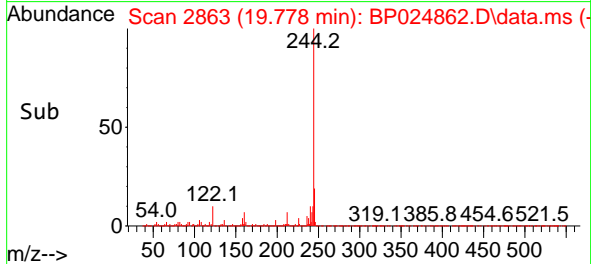
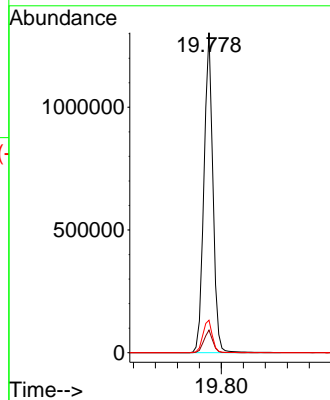
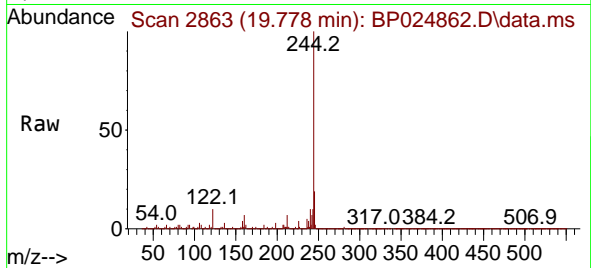

#80  
 Butylbenzylphthalate  
 Concen: 9.243 ng  
 RT: 20.507 min Scan# 2987  
 Delta R.T. -0.012 min  
 Lab File: BP024862.D  
 Acq: 06 Jun 2025 11:52

Tgt Ion: 149 Resp: 364314  
 Ion Ratio Lower Upper  
 149 100  
 91 73.0 55.8 83.8  
 206 20.4 16.2 24.2

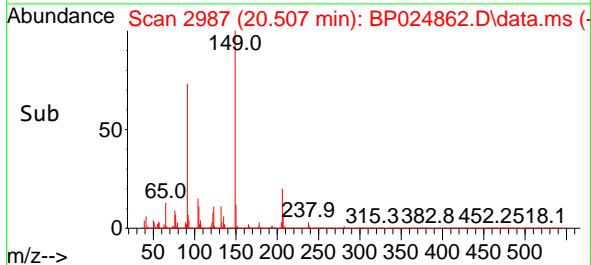
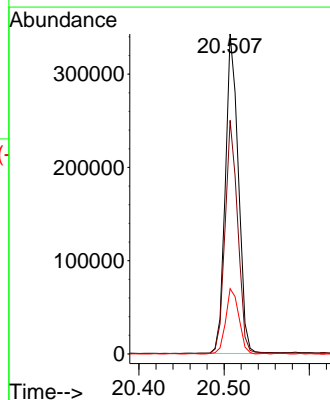
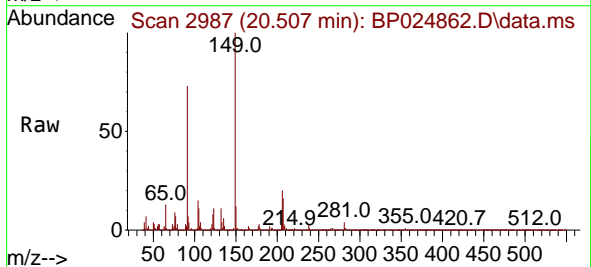

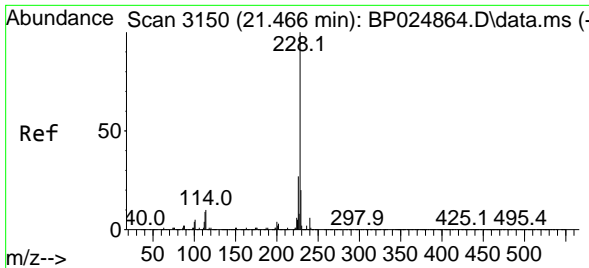

#81  
 Benzo(a)anthracene  
 Concen: 9.650 ng  
 RT: 21.448 min Scan# 3150  
 Delta R.T. -0.018 min  
 Lab File: BP024862.D  
 Acq: 06 Jun 2025 11:52

Instrument : BNA\_P  
 ClientSampleId : SSTDICC010

Tgt Ion:228 Resp: 850043

Ion	Ratio	Lower	Upper
228	100		
226	27.1	22.1	33.1
229	19.6	15.9	23.9

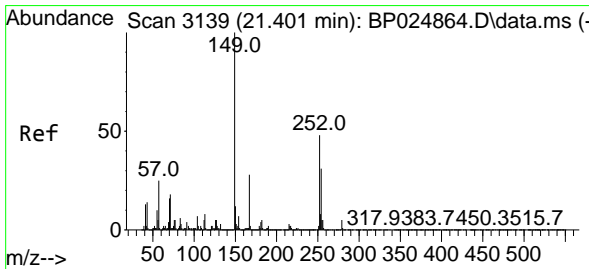
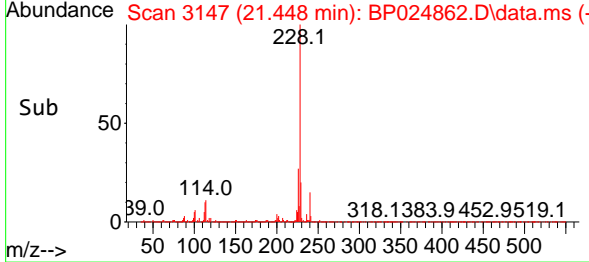
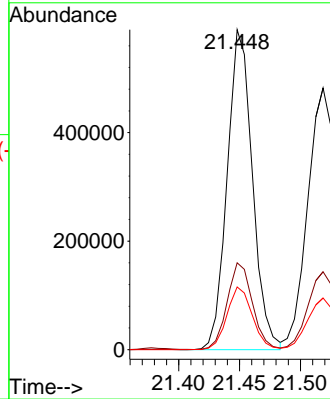
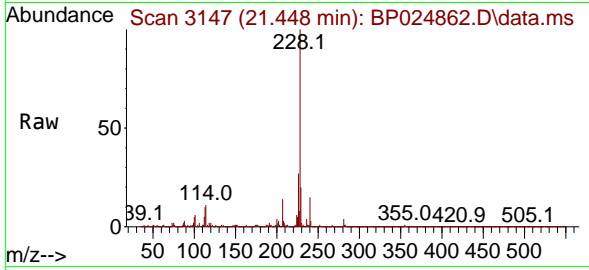

#82  
 3,3'-Dichlorobenzidine  
 Concen: 9.212 ng  
 RT: 21.377 min Scan# 3135  
 Delta R.T. -0.024 min  
 Lab File: BP024862.D  
 Acq: 06 Jun 2025 11:52

Tgt Ion:252 Resp: 322154

Ion	Ratio	Lower	Upper
252	100		
254	64.9	51.2	76.8
126	10.7	8.6	12.8

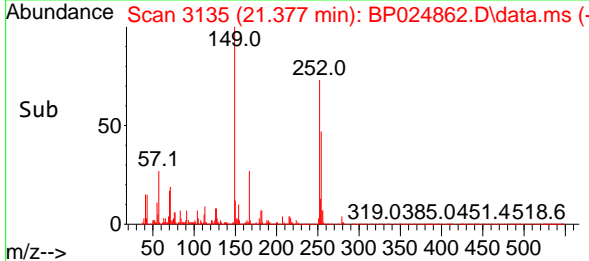
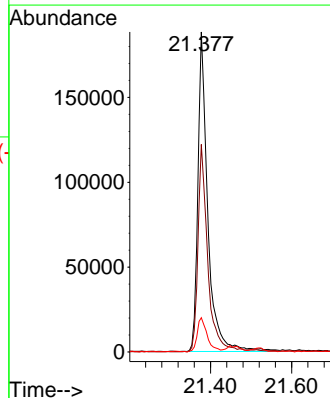
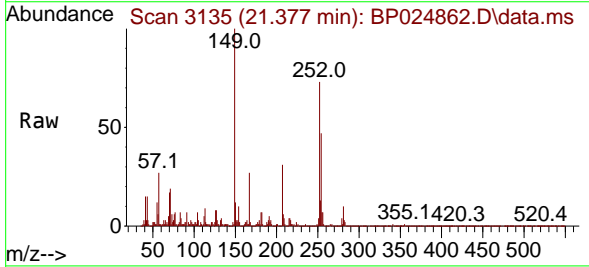

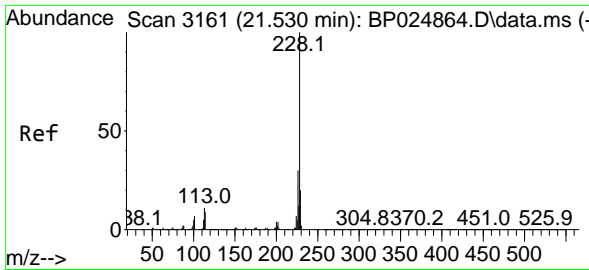

#83  
 Chrysene  
 Concen: 9.687 ng  
 RT: 21.519 min Scan# 3159  
 Delta R.T. -0.012 min  
 Lab File: BP024862.D  
 Acq: 06 Jun 2025 11:52

Instrument : BNA\_P  
 Client Sample Id : SSTDICC010

Tgt Ion: 228 Resp: 808582

Ion	Ratio	Lower	Upper
228	100		
226	29.8	23.8	35.6
229	19.8	15.6	23.4

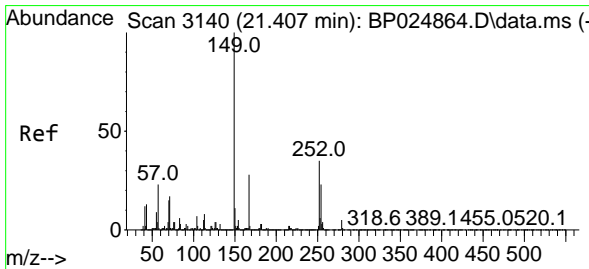
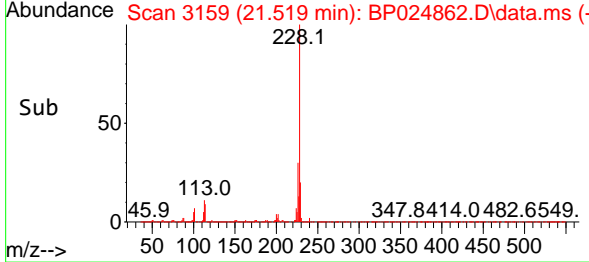
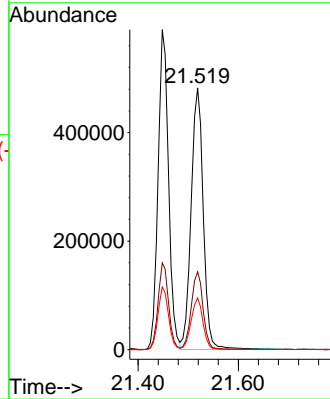
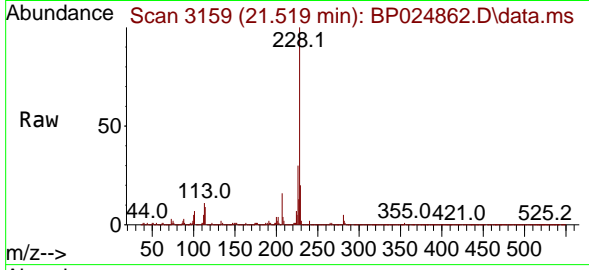

#84  
 Bis(2-ethylhexyl)phthalate  
 Concen: 9.509 ng  
 RT: 21.389 min Scan# 3137  
 Delta R.T. -0.018 min  
 Lab File: BP024862.D  
 Acq: 06 Jun 2025 11:52

Tgt Ion: 149 Resp: 536981

Ion	Ratio	Lower	Upper
149	100		
167	27.6	22.2	33.4
279	5.1	4.0	6.0

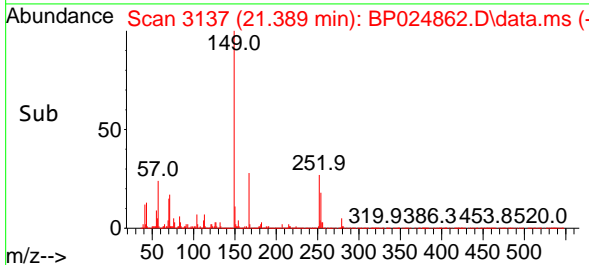
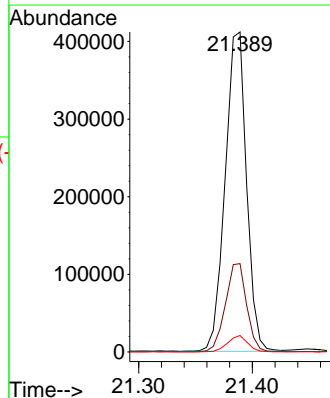
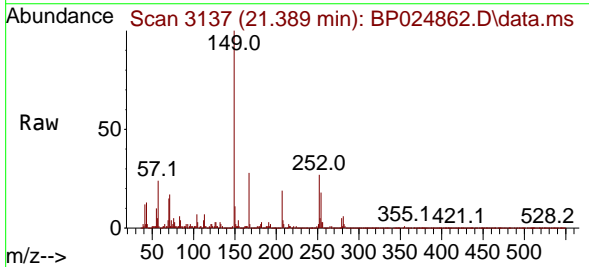

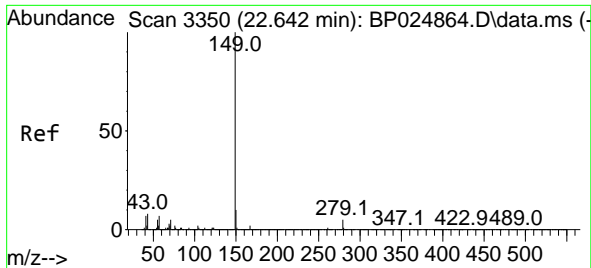

#85  
 Di-n-octyl phthalate  
 Concen: 9.134 ng  
 RT: 22.619 min Scan# 31  
 Delta R.T. -0.024 min  
 Lab File: BP024862.D  
 Acq: 06 Jun 2025 11:52

Instrument :  
 BNA\_P  
 ClientSampleId :  
 SSTDICC010

Tgt Ion:149 Resp: 909174

Ion	Ratio	Lower	Upper
149	100		
167	1.6	1.3	1.9
43	8.6	6.6	10.0

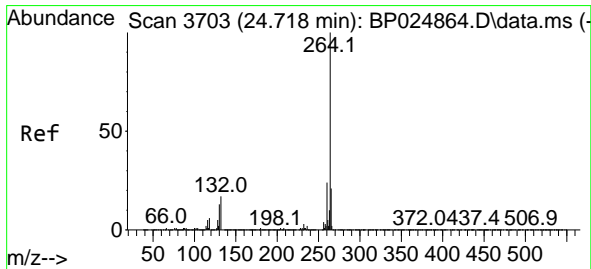
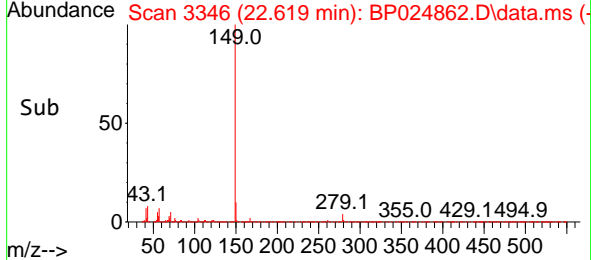
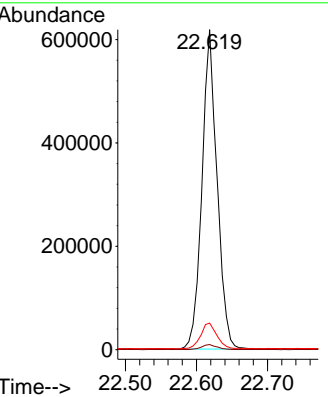
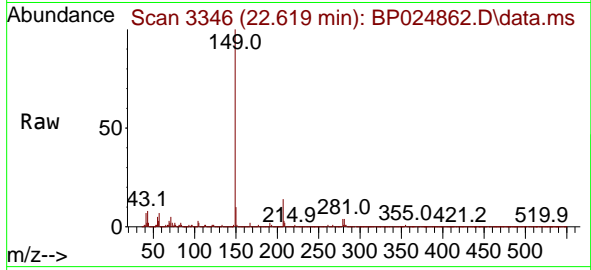

#86  
 Perylene-d12  
 Concen: 20.000 ng  
 RT: 24.718 min Scan# 3703  
 Delta R.T. -0.000 min  
 Lab File: BP024862.D  
 Acq: 06 Jun 2025 11:52

Tgt Ion:264 Resp: 1582534

Ion	Ratio	Lower	Upper
264	100		
260	23.5	19.0	28.4
265	22.3	17.4	26.0

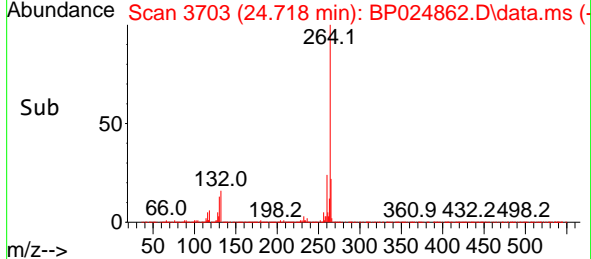
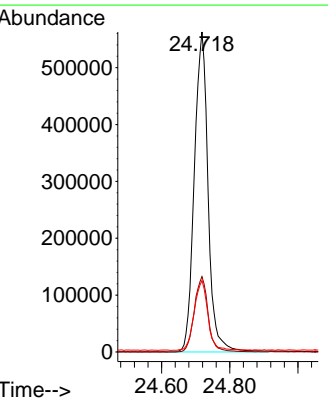
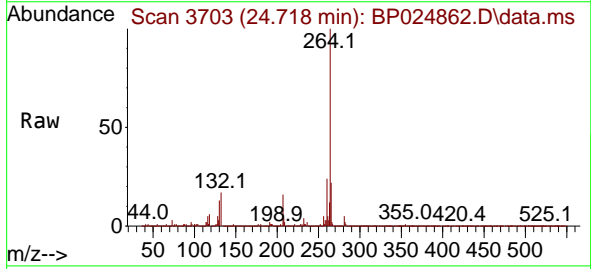

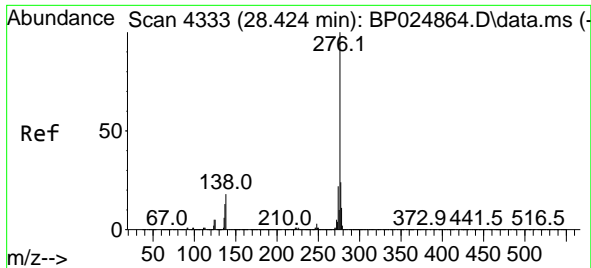

#87  
 Indeno(1,2,3-cd)pyrene  
 Concen: 9.607 ng  
 RT: 28.395 min Scan# 41  
 Delta R.T. -0.029 min  
 Lab File: BP024862.D  
 Acq: 06 Jun 2025 11:52

Instrument : BNA\_P  
 Client Sample Id : SSTDICC010

Tgt Ion: 276 Resp: 1109298

Ion	Ratio	Lower	Upper
276	100		
138	23.8	18.6	27.8
277	25.1	20.2	30.4

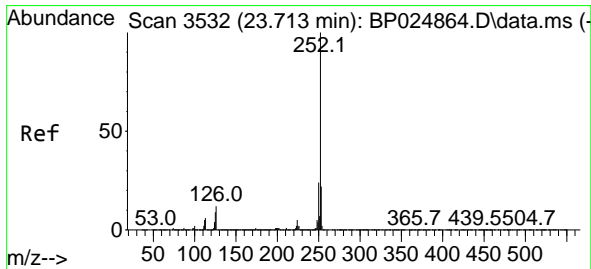
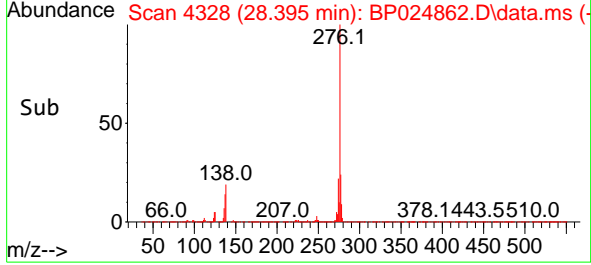
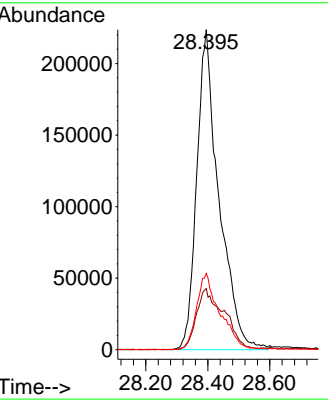
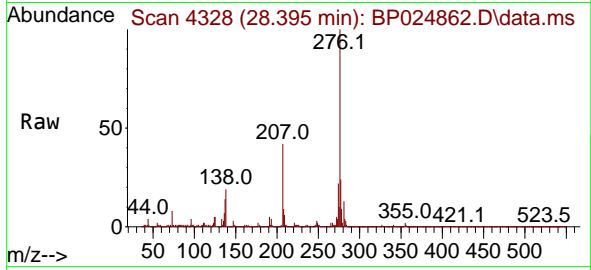

#88  
 Benzo(b)fluoranthene  
 Concen: 9.996 ng  
 RT: 23.760 min Scan# 3540  
 Delta R.T. 0.047 min  
 Lab File: BP024862.D  
 Acq: 06 Jun 2025 11:52

Tgt Ion: 252 Resp: 905265

Ion	Ratio	Lower	Upper
252	100		
253	21.8	17.6	26.4
125	9.8	7.1	10.7

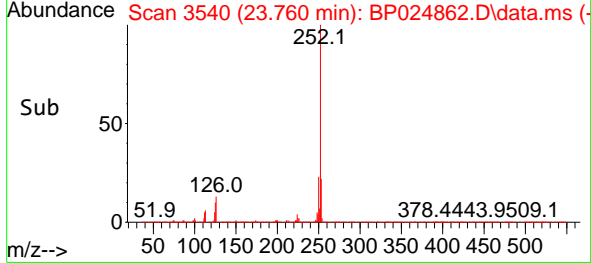
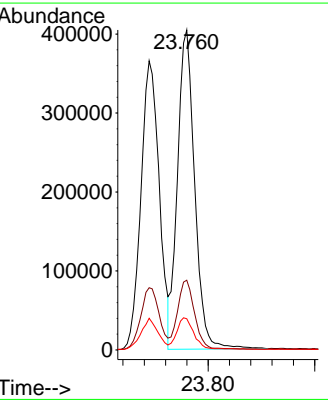
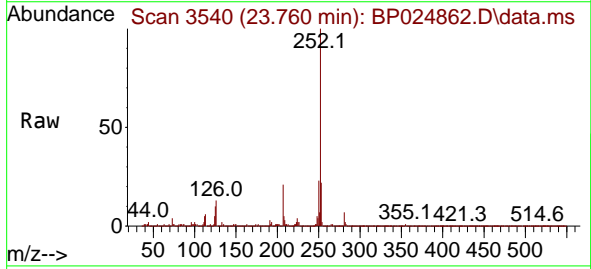

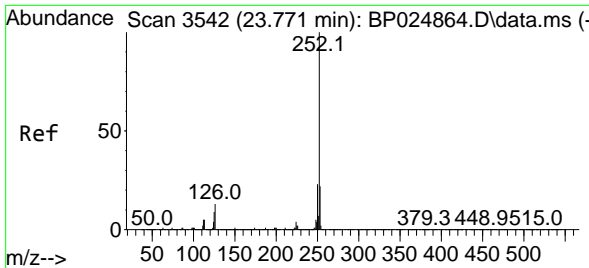

#89  
 Benzo(k)fluoranthene  
 Concen: 9.819 ng  
 RT: 23.760 min Scan# 31  
 Delta R.T. -0.012 min  
 Lab File: BP024862.D  
 Acq: 06 Jun 2025 11:52

Instrument : BNA\_P  
 Client Sample Id : SSTDICC010

Tgt Ion: 252 Resp: 905265

Ion	Ratio	Lower	Upper
252	100		
253	21.8	17.7	26.5
125	9.8	7.4	11.0

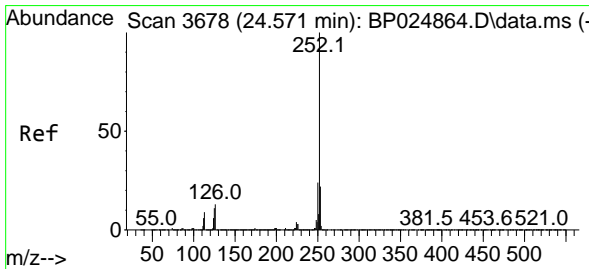
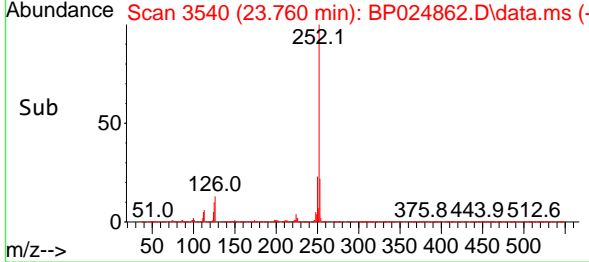
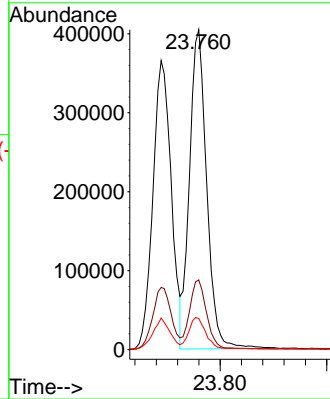
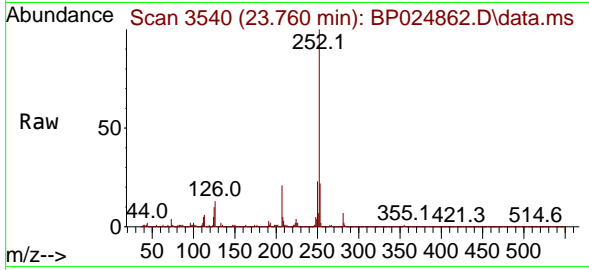

#90  
 Benzo(a)pyrene  
 Concen: 9.562 ng  
 RT: 24.566 min Scan# 3677  
 Delta R.T. -0.006 min  
 Lab File: BP024862.D  
 Acq: 06 Jun 2025 11:52

Tgt Ion: 252 Resp: 845698

Ion	Ratio	Lower	Upper
252	100		
253	22.3	17.5	26.3
125	11.9	8.8	13.2

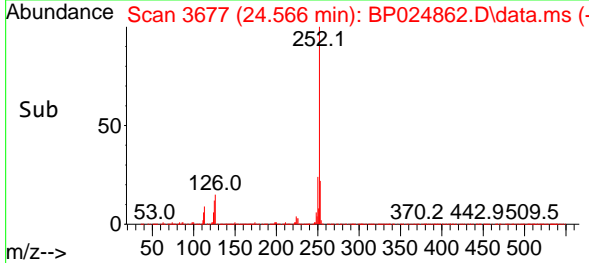
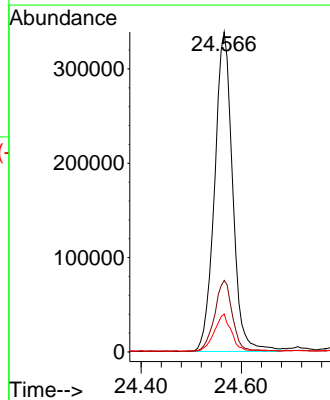
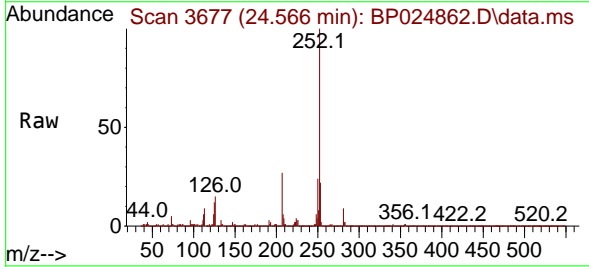



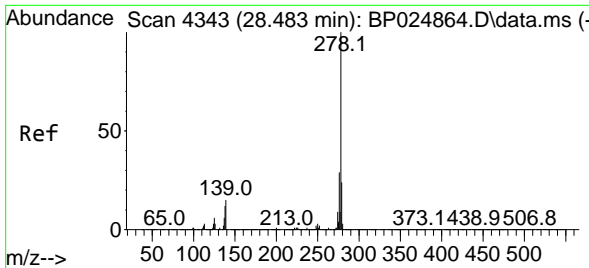

#91  
 Dibenzo(a,h)anthracene  
 Concen: 9.624 ng  
 RT: 28.459 min Scan# 41  
 Delta R.T. -0.024 min  
 Lab File: BP024862.D  
 Acq: 06 Jun 2025 11:52

Instrument :

BNA\_P

ClientSampleId :

SSTDIC010

Tgt Ion:278 Resp: 904527

Ion	Ratio	Lower	Upper
278	100		
139	15.2	12.0	18.0
279	24.6	19.1	28.7

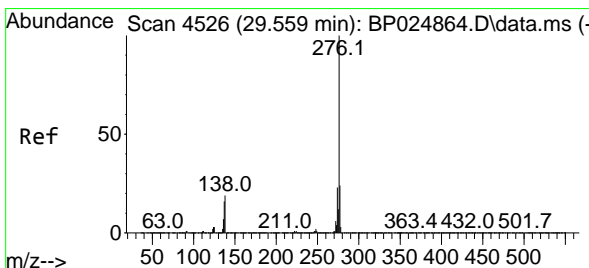
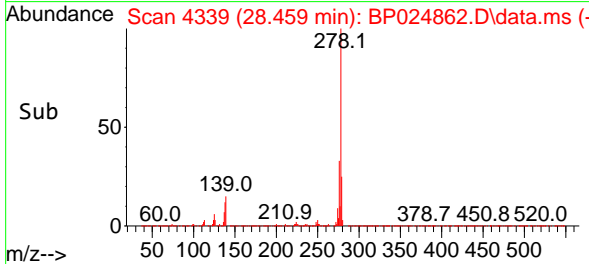
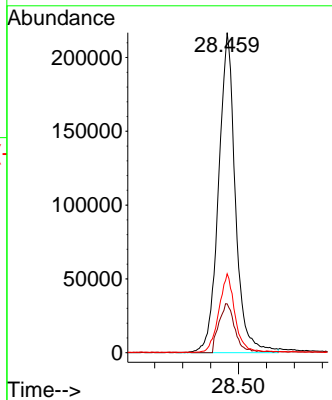
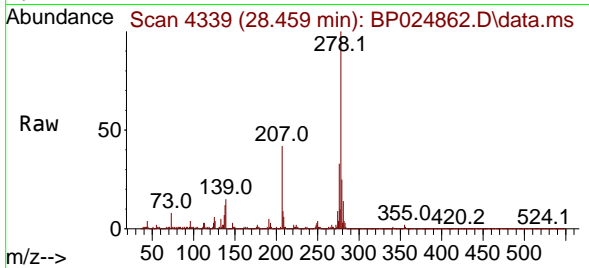

#92  
 Benzo(g,h,i)perylene  
 Concen: 9.560 ng  
 RT: 29.542 min Scan# 4523  
 Delta R.T. -0.018 min  
 Lab File: BP024862.D  
 Acq: 06 Jun 2025 11:52

Tgt Ion:276 Resp: 891492

Ion	Ratio	Lower	Upper
276	100		
277	22.9	19.1	28.7
138	21.1	15.4	23.2

