

### Prep Standard - Chemical Standard Summary

**Order ID :** Q2181  
**Test :** SVOCMS Group2  
**Prepbatch ID :** PB168285,  
**Sequence ID/Qc Batch ID:** BF060525,BF060525,bf060625,BF061125,

**Standard ID :**  
EP2609,EP2610,EP2620,SP6754,SP6757,SP6769,SP6770,SP6783,SP6784,SP6785,SP6786,SP6787,SP6788,SP6789,SP6790,SP6791,SP6794,

**Chemical ID :**  
10ul/1000ul  
sample,E3551,E3657,E3902,E3904,E3926,E3930,E3937,E3939,M6157,S10104,S10584,S11162,S11487,S11496,S11650,S11788,S11800,S11806,S12115,S12190,S12191,S12192,S12193,S12194,S12195,S12209,S12210,S12211,S12212,S12213,S12214,S12215,S12216,S12271,S12277,S12486,S12487,S12497,S12534,S12543,S12544,S12577,S12658,S12662,S12667,S12668,S12793,S12974,S12984,S12985,S13078,S13148,S13158,W3112,

### Extractions STANDARD PREPARATION LOG

<u>Recipe ID</u>	<u>NAME</u>	<u>NO.</u>	<u>Prep Date</u>	<u>Expiration Date</u>	<u>Prepared By</u>	<u>ScaleID</u>	<u>PipetteID</u>	<u>Supervised By</u>
1874	10 N SODIUM HYDROXIDE SOLN	<a href="#">EP2609</a>	05/07/2025	11/07/2025	RUPESHKUMAR SHAH	Extraction_SC ALE_2	None	Riteshkumar Patel 05/07/2025

(EX-SC-2)

**FROM** 1000.00000ml of W3112 + 400.00000gram of E3657 = Final Quantity: 1000.000 ml

<u>Recipe ID</u>	<u>NAME</u>	<u>NO.</u>	<u>Prep Date</u>	<u>Expiration Date</u>	<u>Prepared By</u>	<u>ScaleID</u>	<u>PipetteID</u>	<u>Supervised By</u>
314	1.1 H2SO4 SOLN	<a href="#">EP2610</a>	05/07/2025	11/07/2025	RUPESHKUMAR SHAH	Extraction_SC ALE_2	None	Riteshkumar Patel 05/07/2025

(EX-SC-2)

**FROM** 1000.00000ml of M6157 + 1000.00000ml of W3112 = Final Quantity: 2000.000 ml

### Extractions STANDARD PREPARATION LOG

<u>Recipe ID</u>	<u>NAME</u>	<u>NO.</u>	<u>Prep Date</u>	<u>Expiration Date</u>	<u>Prepared By</u>	<u>ScaleID</u>	<u>PipetteID</u>	<u>Supervised By</u>
3923	Baked Sodium Sulfate	<a href="#">EP2620</a>	05/30/2025	07/01/2025	RUPESHKUMAR SHAH	Extraction_SCALE_2	None	Riteshkumar Patel 05/30/2025

**FROM** 4000.00000gram of E3551 = Final Quantity: 4000.000 gram  
 (EX-SC-2)

<u>Recipe ID</u>	<u>NAME</u>	<u>NO.</u>	<u>Prep Date</u>	<u>Expiration Date</u>	<u>Prepared By</u>	<u>ScaleID</u>	<u>PipetteID</u>	<u>Supervised By</u>
19	8270/CLP Surrogate Solution, 100 PPM BN/150 PPM ACID	<a href="#">SP6754</a>	03/18/2025	09/18/2025	Rahul Chavli	None	None	Jagrut Upadhyay 04/03/2025

**FROM** 1930.00000ml of E3902 + 2.60000ml of S12216 + 2.70000ml of S12195 + 5.20000ml of S12210 + 5.30000ml of S12192 + 5.30000ml of S12194 + 5.30000ml of S12209 + 5.30000ml of S12211 + 5.30000ml of S12212 + 5.30000ml of S12213 + 5.40000ml of S12190 + 5.40000ml of S12214 + 5.60000ml of S12191 + 5.60000ml of S12215 + 5.70000ml of S12193 = Final Quantity: 2000.000 ml

### SVOC STANDARD PREPARATION LOG

<u>Recipe ID</u>	<u>NAME</u>	<u>NO.</u>	<u>Prep Date</u>	<u>Expiration Date</u>	<u>Prepared By</u>	<u>ScaleID</u>	<u>PipetteID</u>	<u>Supervised By</u>
3895	50 ug/ml DFTPP 8270E	<a href="#">SP6757</a>	03/31/2025	09/30/2025	Rahul Chavli	None	None	Jagrut Upadhyay 04/01/2025

**FROM** 1.00000ml of S12577 + 19.00000ml of E3904 = Final Quantity: 20.000 ml

<u>Recipe ID</u>	<u>NAME</u>	<u>NO.</u>	<u>Prep Date</u>	<u>Expiration Date</u>	<u>Prepared By</u>	<u>ScaleID</u>	<u>PipetteID</u>	<u>Supervised By</u>
18	Second Source Calibration Stock Standard, 100 PPM, (8270/625/CLP)	<a href="#">SP6769</a>	04/10/2025	09/10/2025	Jagrut Upadhyay	None	None	Sohil Jodhani 04/16/2025

**FROM** 0.04000ml of S12195 + 0.08000ml of S12216 + 0.10000ml of S11788 + 0.20000ml of S12486 + 0.20000ml of S12534 + 0.20000ml of S12974 + 1.18000ml of E3926 = Final Quantity: 2.000 ml

### SVOC STANDARD PREPARATION LOG

<u>Recipe ID</u>	<u>NAME</u>	<u>NO.</u>	<u>Prep Date</u>	<u>Expiration Date</u>	<u>Prepared By</u>	<u>ScaleID</u>	<u>PipetteID</u>	<u>Supervised By</u>
416	40 ng BNA ICV, 40 PPM	<a href="#">SP6770</a>	04/10/2025	09/10/2025	Jagrut Upadhyay	None	None	Sohil Jodhani 04/16/2025

**FROM** 0.01000ml of S12658 + 0.60000ml of E3926 + 0.40000ml of SP6769 = Final Quantity: 1.010 ml

<u>Recipe ID</u>	<u>NAME</u>	<u>NO.</u>	<u>Prep Date</u>	<u>Expiration Date</u>	<u>Prepared By</u>	<u>ScaleID</u>	<u>PipetteID</u>	<u>Supervised By</u>
3764	8270/625 Stock solution 100 ng	<a href="#">SP6783</a>	05/05/2025	06/21/2025	Jagrut Upadhyay	None	None	Rahul Chavli 05/16/2025

**FROM** 0.26700ml of S10104 + 0.40000ml of S11496 + 0.50000ml of S12115 + 1.00000ml of S11162 + 1.00000ml of S12271 + 1.00000ml of S12277 + 1.00000ml of S12793 + 1.00000ml of S13078 + 3.83300ml of E3930 = Final Quantity: 10.000 ml

### SVOC STANDARD PREPARATION LOG

<u>Recipe ID</u>	<u>NAME</u>	<u>NO.</u>	<u>Prep Date</u>	<u>Expiration Date</u>	<u>Prepared By</u>	<u>ScaleID</u>	<u>PipetteID</u>	<u>Supervised By</u>
413	80 ng BNA ICC, 80 PPM	<a href="#">SP6784</a>	05/05/2025	06/21/2025	Jagrut Upadhyay	None	None	Rahul Chavli 05/16/2025

**FROM** 0.01000ml of S12662 + 0.20000ml of E3930 + 0.80000ml of SP6783 = Final Quantity: 1.010 ml

<u>Recipe ID</u>	<u>NAME</u>	<u>NO.</u>	<u>Prep Date</u>	<u>Expiration Date</u>	<u>Prepared By</u>	<u>ScaleID</u>	<u>PipetteID</u>	<u>Supervised By</u>
412	60 ng BNA ICC, 60 PPM	<a href="#">SP6785</a>	05/05/2025	06/21/2025	Jagrut Upadhyay	None	None	Rahul Chavli 05/16/2025

**FROM** 0.01000ml of S12662 + 0.40000ml of E3930 + 0.60000ml of SP6783 = Final Quantity: 1.010 ml

### SVOC STANDARD PREPARATION LOG

<u>Recipe ID</u>	<u>NAME</u>	<u>NO.</u>	<u>Prep Date</u>	<u>Expiration Date</u>	<u>Prepared By</u>	<u>ScaleID</u>	<u>PipetteID</u>	<u>Supervised By</u>
411	50 ng BNA ICC, 50 PPM	<a href="#">SP6786</a>	05/05/2025	06/21/2025	Jagrut Upadhyay	None	None	Rahul Chavli 05/16/2025

**FROM** 0.01000ml of S12662 + 0.50000ml of E3930 + 0.50000ml of SP6783 = Final Quantity: 1.010 ml

<u>Recipe ID</u>	<u>NAME</u>	<u>NO.</u>	<u>Prep Date</u>	<u>Expiration Date</u>	<u>Prepared By</u>	<u>ScaleID</u>	<u>PipetteID</u>	<u>Supervised By</u>
410	40 ng BNA ICC, 40 PPM	<a href="#">SP6787</a>	05/05/2025	06/21/2025	Jagrut Upadhyay	None	None	Rahul Chavli 05/16/2025

**FROM** 0.01000ml of S12662 + 0.60000ml of E3930 + 0.40000ml of SP6783 = Final Quantity: 1.010 ml

### SVOC STANDARD PREPARATION LOG

<u>Recipe ID</u>	<u>NAME</u>	<u>NO.</u>	<u>Prep Date</u>	<u>Expiration Date</u>	<u>Prepared By</u>	<u>ScaleID</u>	<u>PipetteID</u>	<u>Supervised By</u>
3678	20 ng BNA ICC, 20 PPM	<a href="#">SP6788</a>	05/05/2025	06/21/2025	Jagrut Upadhyay	None	None	Rahul Chavli 05/16/2025

**FROM** 0.01000ml of S12662 + 0.80000ml of E3930 + 0.20000ml of SP6783 = Final Quantity: 1.010 ml

<u>Recipe ID</u>	<u>NAME</u>	<u>NO.</u>	<u>Prep Date</u>	<u>Expiration Date</u>	<u>Prepared By</u>	<u>ScaleID</u>	<u>PipetteID</u>	<u>Supervised By</u>
407	5 ng BNA ICC, 5 PPM	<a href="#">SP6789</a>	05/05/2025	06/21/2025	Jagrut Upadhyay	None	None	Rahul Chavli 05/16/2025

**FROM** 0.01000ml of S12662 + 0.95000ml of E3930 + 0.05000ml of SP6783 = Final Quantity: 1.010 ml



### SVOC STANDARD PREPARATION LOG

<u>Recipe ID</u>	<u>NAME</u>	<u>NO.</u>	<u>Prep Date</u>	<u>Expiration Date</u>	<u>Prepared By</u>	<u>ScaleID</u>	<u>PipetteID</u>	<u>Supervised By</u>
408	10 ng BNA ICC, 10 PPM	<a href="#">SP6790</a>	05/05/2025	06/21/2025	Jagrut Upadhyay	None	None	Rahul Chavli 05/16/2025

**FROM** 0.01000ml of S12662 + 0.90000ml of E3930 + 0.10000ml of SP6783 = Final Quantity: 1.010 ml

<u>Recipe ID</u>	<u>NAME</u>	<u>NO.</u>	<u>Prep Date</u>	<u>Expiration Date</u>	<u>Prepared By</u>	<u>ScaleID</u>	<u>PipetteID</u>	<u>Supervised By</u>
175	2.5 ng BNA ICC, 2.5 PPM	<a href="#">SP6791</a>	05/05/2025	06/21/2025	Jagrut Upadhyay	None	None	Rahul Chavli 05/16/2025

**FROM** 0.01000ml of S12662 + 0.50000ml of E3930 + 0.50000ml of SP6789 = Final Quantity: 1.010 ml

### SVOC STANDARD PREPARATION LOG

<u>Recipe ID</u>	<u>NAME</u>	<u>NO.</u>	<u>Prep Date</u>	<u>Expiration Date</u>	<u>Prepared By</u>	<u>ScaleID</u>	<u>PipetteID</u>	<u>Supervised By</u>
171	8270/625 Spike Solution, 50/100 PPM	<a href="#">SP6794</a>	06/04/2025	06/30/2025	Rahul Chavli	None	None	Jagrut Upadhyay 06/05/2025
<b>FROM</b>	0.10000ml of S10584 + 0.10000ml of S11487 + 0.10000ml of S11650 + 0.10000ml of S13148 + 0.10000ml of S13158 + 0.45000ml of S11806 + 0.80000ml of S11800 + 1.20000ml of S12487 + 1.20000ml of S12544 + 1.20000ml of S12985 + 1.30000ml of S12497 + 1.30000ml of S12543 + 1.30000ml of S12984 + 40.75000ml of E3937 = Final Quantity: 50.000 ml							

### CHEMICAL RECEIPT LOG BOOK

Supplier	ItemCode / ItemName	Lot #	Expiration Date	Date Opened / Opened By	Received Date / Received By	Chemtech Lot #
PCI Scientific Supply, Inc.	PC19631-100 / SODIUM SULFATE, ANHYDROUS, PEST GRADE, 1	313201	12/04/2025	01/03/2024 / Rajesh	07/20/2023 / Rajesh	E3551

Supplier	ItemCode / ItemName	Lot #	Expiration Date	Date Opened / Opened By	Received Date / Received By	Chemtech Lot #
PCI Scientific Supply, Inc.	PC19510-5 / Sodium Hydroxide Pellets 2.5 Kg, Pk of 4	23B1556310	12/31/2025	12/04/2023 / Rajesh	12/01/2023 / Rajesh	E3657

Supplier	ItemCode / ItemName	Lot #	Expiration Date	Date Opened / Opened By	Received Date / Received By	Chemtech Lot #
Seidler Chemical	BA-9254-03 / Acetone, Ultra Resi (cs/4x4L)	24H2762008	09/18/2025	03/18/2025 / RUPESH	02/12/2025 / RUPESH	E3902

Supplier	ItemCode / ItemName	Lot #	Expiration Date	Date Opened / Opened By	Received Date / Received By	Chemtech Lot #
Seidler Chemical	BA-9644-A4 / Methylene Chloride,U-Resi, Cycle-Tainer (215L)	24K1762005	01/07/2026	03/13/2025 /	12/27/2024 / RUPESH	E3904

Supplier	ItemCode / ItemName	Lot #	Expiration Date	Date Opened / Opened By	Received Date / Received By	Chemtech Lot #
Seidler Chemical	BA-9644-A4 / Methylene Chloride,U-Resi, Cycle-Tainer (215L)	25A0262002	10/08/2025	04/08/2025 / Rajesh	02/07/2025 / Rajesh	E3926

Supplier	ItemCode / ItemName	Lot #	Expiration Date	Date Opened / Opened By	Received Date / Received By	Chemtech Lot #
Seidler Chemical	BA-9644-A4 / Methylene Chloride,U-Resi, Cycle-Tainer (215L)	25A0262002	02/20/2026	05/02/2025 / RUPESH	03/09/2025 / RUPESH	E3930

### CHEMICAL RECEIPT LOG BOOK

Supplier	ItemCode / ItemName	Lot #	Expiration Date	Date Opened / Opened By	Received Date / Received By	Chemtech Lot #
Seidler Chemical	BA-9254-03 / Acetone, Ultra Resi (cs/4x4L)	24H1462005	11/22/2025	05/22/2025 / RUPESH	05/14/2025 / RUPESH	E3937

Supplier	ItemCode / ItemName	Lot #	Expiration Date	Date Opened / Opened By	Received Date / Received By	Chemtech Lot #
Seidler Chemical	BA-9644-A4 / Methylene Chloride,U-Resi, Cycle-Tainer (215L)	25A2862010	11/22/2025	05/22/2025 / RUPESH	02/28/2025 / RUPESH	E3939

Supplier	ItemCode / ItemName	Lot #	Expiration Date	Date Opened / Opened By	Received Date / Received By	Chemtech Lot #
Seidler Chemical	BA-9673-33 / Sulfuric Acid, Instra-Analyzed (cs/6c2.5L)	24i1262013	11/07/2025	05/07/2025 / RUPESH	02/18/2025 / Mohan	M6157

Supplier	ItemCode / ItemName	Lot #	Expiration Date	Date Opened / Opened By	Received Date / Received By	Chemtech Lot #
CPI International	Z-112090-04 / CLP Acid Surrogate Solution, 7500 mg/L, 1ml	440246	07/30/2025	01/30/2025 / anahy	12/09/2021 / Christian	S10104

Supplier	ItemCode / ItemName	Lot #	Expiration Date	Date Opened / Opened By	Received Date / Received By	Chemtech Lot #
Restek	555868 / Custom Standard, Benzidine Std [CS 5328-1]	A0186373	06/30/2025	01/29/2025 / anahy	07/05/2022 / Christian	S10584

Supplier	ItemCode / ItemName	Lot #	Expiration Date	Date Opened / Opened By	Received Date / Received By	Chemtech Lot #
CPI International	Z-110817-01 / Custom 8270 Mix, 4-55, 1000 mg/L, 1 ml, (Maximum Expiration: 90 Days)	414125	06/21/2025	05/05/2025 / Jagrut	03/06/2023 / Christian	S11162

### CHEMICAL RECEIPT LOG BOOK

Supplier	ItemCode / ItemName	Lot #	Expiration Date	Date Opened / Opened By	Received Date / Received By	Chemtech Lot #
Restek	555870 / Custom Standard, 2,4-dinitrophenol Std [CS 5328-3]	A0200549	08/31/2026	01/29/2025 / anahy	08/10/2023 / yogesh	S11487

Supplier	ItemCode / ItemName	Lot #	Expiration Date	Date Opened / Opened By	Received Date / Received By	Chemtech Lot #
CPI International	Z-110094-02 / CLP Base/Neutral Surrogate Solution, 5000 mg/L, 1ml	506889	10/28/2025	04/28/2025 / Jagrut	08/11/2023 / Yogesh	S11496

Supplier	ItemCode / ItemName	Lot #	Expiration Date	Date Opened / Opened By	Received Date / Received By	Chemtech Lot #
Restek	555872 / Custom Standard, pentachlorophenol Std [CS 5328-5]	A0201728	07/29/2025	01/29/2025 / anahy	11/09/2023 / Yogesh	S11650

Supplier	ItemCode / ItemName	Lot #	Expiration Date	Date Opened / Opened By	Received Date / Received By	Chemtech Lot #
Restek	31853 / 1,4-Dioxane, 2000 ug/ml , Solvent: Methylene Chloride	A0196453	09/10/2025	03/10/2025 / anahy	11/21/2023 / Rahul	S11788

Supplier	ItemCode / ItemName	Lot #	Expiration Date	Date Opened / Opened By	Received Date / Received By	Chemtech Lot #
Restek	31853 / 1,4-Dioxane, 2000 ug/ml , Solvent: Methylene Chloride	A0200655	12/04/2025	06/04/2025 / Jagrut	11/21/2023 / rahul	S11800

Supplier	ItemCode / ItemName	Lot #	Expiration Date	Date Opened / Opened By	Received Date / Received By	Chemtech Lot #
Restek	31853 / 1,4-Dioxane, 2000 ug/ml , Solvent: Methylene Chloride	A0200655	12/04/2025	06/04/2025 / Jagrut	11/21/2023 / rahul	S11806

### CHEMICAL RECEIPT LOG BOOK

Supplier	ItemCode / ItemName	Lot #	Expiration Date	Date Opened / Opened By	Received Date / Received By	Chemtech Lot #
CPI International	z-010223-01 / 1,4-Dioxane Solution, 2,000mg/L, 1ml	454157	10/28/2025	04/28/2025 / Jagrut	03/08/2024 / Rahul	S12115

Supplier	ItemCode / ItemName	Lot #	Expiration Date	Date Opened / Opened By	Received Date / Received By	Chemtech Lot #
Restek	31087 / Acid Surrogate 10,000ug/ml,methanol,5ml/ ampul	A0206206	09/18/2025	03/18/2025 / anahy	03/15/2024 / Rahul	S12190

Supplier	ItemCode / ItemName	Lot #	Expiration Date	Date Opened / Opened By	Received Date / Received By	Chemtech Lot #
Restek	31087 / Acid Surrogate 10,000ug/ml,methanol,5ml/ ampul	A0206206	09/18/2025	03/18/2025 / anahy	03/15/2024 / Rahul	S12191

Supplier	ItemCode / ItemName	Lot #	Expiration Date	Date Opened / Opened By	Received Date / Received By	Chemtech Lot #
Restek	31087 / Acid Surrogate 10,000ug/ml,methanol,5ml/ ampul	A0206206	09/18/2025	03/18/2025 / anahy	03/15/2024 / Rahul	S12192

Supplier	ItemCode / ItemName	Lot #	Expiration Date	Date Opened / Opened By	Received Date / Received By	Chemtech Lot #
Restek	31087 / Acid Surrogate 10,000ug/ml,methanol,5ml/ ampul	A0206206	09/18/2025	03/18/2025 / anahy	03/15/2024 / Rahul	S12193

Supplier	ItemCode / ItemName	Lot #	Expiration Date	Date Opened / Opened By	Received Date / Received By	Chemtech Lot #
Restek	31087 / Acid Surrogate 10,000ug/ml,methanol,5ml/ ampul	A0206206	09/18/2025	03/18/2025 / anahy	03/15/2024 / Rahul	S12194

### CHEMICAL RECEIPT LOG BOOK

Supplier	ItemCode / ItemName	Lot #	Expiration Date	Date Opened / Opened By	Received Date / Received By	Chemtech Lot #
Restek	31087 / Acid Surrogate 10,000ug/ml,methanol,5ml/ ampul	A0206206	09/18/2025	03/18/2025 / anahy	03/15/2024 / Rahul	S12195

Supplier	ItemCode / ItemName	Lot #	Expiration Date	Date Opened / Opened By	Received Date / Received By	Chemtech Lot #
Restek	31086 / Base Neutral Surrogate 5000ug/ml,CH2Cl2,5ml	A0206381	09/18/2025	03/18/2025 / anahy	03/15/2024 / Rahul	S12209

Supplier	ItemCode / ItemName	Lot #	Expiration Date	Date Opened / Opened By	Received Date / Received By	Chemtech Lot #
Restek	31086 / Base Neutral Surrogate 5000ug/ml,CH2Cl2,5ml	A0206381	09/18/2025	03/18/2025 / anahy	03/15/2024 / Rahul	S12210

Supplier	ItemCode / ItemName	Lot #	Expiration Date	Date Opened / Opened By	Received Date / Received By	Chemtech Lot #
Restek	31086 / Base Neutral Surrogate 5000ug/ml,CH2Cl2,5ml	A0206381	09/18/2025	03/18/2025 / anahy	03/15/2024 / Rahul	S12211

Supplier	ItemCode / ItemName	Lot #	Expiration Date	Date Opened / Opened By	Received Date / Received By	Chemtech Lot #
Restek	31086 / Base Neutral Surrogate 5000ug/ml,CH2Cl2,5ml	A0206381	09/18/2025	03/18/2025 / anahy	03/15/2024 / Rahul	S12212

Supplier	ItemCode / ItemName	Lot #	Expiration Date	Date Opened / Opened By	Received Date / Received By	Chemtech Lot #
Restek	31086 / Base Neutral Surrogate 5000ug/ml,CH2Cl2,5ml	A0206381	09/18/2025	03/18/2025 / anahy	03/15/2024 / Rahul	S12213

### CHEMICAL RECEIPT LOG BOOK

Supplier	ItemCode / ItemName	Lot #	Expiration Date	Date Opened / Opened By	Received Date / Received By	Chemtech Lot #
Restek	31086 / Base Neutral Surrogate 5000ug/ml,CH <sub>2</sub> Cl <sub>2</sub> ,5ml	A0206381	09/18/2025	03/18/2025 / anahy	03/15/2024 / Rahul	S12214

Supplier	ItemCode / ItemName	Lot #	Expiration Date	Date Opened / Opened By	Received Date / Received By	Chemtech Lot #
Restek	31086 / Base Neutral Surrogate 5000ug/ml,CH <sub>2</sub> Cl <sub>2</sub> ,5ml	A0206381	09/18/2025	03/18/2025 / anahy	03/15/2024 / Rahul	S12215

Supplier	ItemCode / ItemName	Lot #	Expiration Date	Date Opened / Opened By	Received Date / Received By	Chemtech Lot #
Restek	31086 / Base Neutral Surrogate 5000ug/ml,CH <sub>2</sub> Cl <sub>2</sub> ,5ml	A0206381	09/18/2025	03/18/2025 / anahy	03/15/2024 / Rahul	S12216

Supplier	ItemCode / ItemName	Lot #	Expiration Date	Date Opened / Opened By	Received Date / Received By	Chemtech Lot #
CPI International	z-110381-01 / 8270 Calibration Solution, 76-1, 500 & 1,000 mg/L, 1ml	520963	10/28/2025	04/28/2025 / Jagrut	05/24/2024 / Rahul	S12271

Supplier	ItemCode / ItemName	Lot #	Expiration Date	Date Opened / Opened By	Received Date / Received By	Chemtech Lot #
CPI International	Z-010442-07 / Benzaldehyde Solution, 1000 mg/L, 1.3 ml, (Maximum Expiration: 90 Days)	495833	11/05/2025	05/05/2025 / Jagrut	05/24/2024 / Rahul	S12277

Supplier	ItemCode / ItemName	Lot #	Expiration Date	Date Opened / Opened By	Received Date / Received By	Chemtech Lot #
Restek	555223 / Custom 8270 Plus Std #1 [2nd lot at \$100 per ampul if requested - contact ARM with Request] [CS 4978-1]	A0214021	09/10/2025	03/10/2025 / anahy	07/23/2024 / RAHUL	S12486



### CHEMICAL RECEIPT LOG BOOK

Supplier	ItemCode / ItemName	Lot #	Expiration Date	Date Opened / Opened By	Received Date / Received By	Chemtech Lot #
Restek	555223 / Custom 8270 Plus Std #1 [2nd lot at \$100 per ampul if requested - contact ARM with Request]	A0214021	12/04/2025	06/04/2025 / Jagrut	07/23/2024 / RAHUL	S12487

[CS 4978-1]

Supplier	ItemCode / ItemName	Lot #	Expiration Date	Date Opened / Opened By	Received Date / Received By	Chemtech Lot #
Restek	555223 / Custom 8270 Plus Std #1 [2nd lot at \$100 per ampul if requested - contact ARM with Request]	A0214021	12/04/2025	06/04/2025 / Jagrut	07/23/2024 / RAHUL	S12497

[CS 4978-1]

Supplier	ItemCode / ItemName	Lot #	Expiration Date	Date Opened / Opened By	Received Date / Received By	Chemtech Lot #
Restek	555224 / Custom 8270 Plus Std #2 [2nd lot at \$85 per ampul if requested - contact ARM with Request]	A0214017	10/10/2025	04/10/2025 / Jagrut	07/23/2024 / RAHUL	S12534

[CS 4978-2]

Supplier	ItemCode / ItemName	Lot #	Expiration Date	Date Opened / Opened By	Received Date / Received By	Chemtech Lot #
Restek	555224 / Custom 8270 Plus Std #2 [2nd lot at \$85 per ampul if requested - contact ARM with Request]	A0214017	12/04/2025	06/04/2025 / Jagrut	07/23/2024 / RAHUL	S12543

[CS 4978-2]

Supplier	ItemCode / ItemName	Lot #	Expiration Date	Date Opened / Opened By	Received Date / Received By	Chemtech Lot #
Restek	555224 / Custom 8270 Plus Std #2 [2nd lot at \$85 per ampul if requested - contact ARM with Request]	A0214017	12/04/2025	06/04/2025 / Jagrut	07/23/2024 / RAHUL	S12544

[CS 4978-2]

Supplier	ItemCode / ItemName	Lot #	Expiration Date	Date Opened / Opened By	Received Date / Received By	Chemtech Lot #
Restek	31615 / SV Mixture, GC/MS Tuning Mixture, CH2Cl2, 1mL,	A0212955	06/30/2027	03/31/2025 / Rahul	08/01/2024 / Rahul	S12577

### CHEMICAL RECEIPT LOG BOOK

Supplier	ItemCode / ItemName	Lot #	Expiration Date	Date Opened / Opened By	Received Date / Received By	Chemtech Lot #
Restek	31206 / SV Mix, CLP method, Internal Std, 2000ug/mL, CH2Cl2, 1mL	A0212266	04/30/2030	04/07/2025 / anahy	09/20/2024 / anahy	S12658

Supplier	ItemCode / ItemName	Lot #	Expiration Date	Date Opened / Opened By	Received Date / Received By	Chemtech Lot #
Restek	31206 / SV Mix, CLP method, Internal Std, 2000ug/mL, CH2Cl2, 1mL	A0212266	11/01/2025	05/01/2025 / Rahul	09/20/2024 / anahy	S12662

Supplier	ItemCode / ItemName	Lot #	Expiration Date	Date Opened / Opened By	Received Date / Received By	Chemtech Lot #
Restek	31206 / SV Mix, CLP method, Internal Std, 2000ug/mL, CH2Cl2, 1mL	A0212266	11/28/2025	05/28/2025 / Rahul	09/20/2024 / anahy	S12667

Supplier	ItemCode / ItemName	Lot #	Expiration Date	Date Opened / Opened By	Received Date / Received By	Chemtech Lot #
Restek	31206 / SV Mix, CLP method, Internal Std, 2000ug/mL, CH2Cl2, 1mL	A0212266	12/06/2025	06/06/2025 / Rahul	09/20/2024 / anahy	S12668

Supplier	ItemCode / ItemName	Lot #	Expiration Date	Date Opened / Opened By	Received Date / Received By	Chemtech Lot #
CPI International	Z-110816-01 / Custom 8270 Mix, 4-79, 1000 mg/L, 1 mL, (Maximum Expiration: 180 Days)	414127	06/21/2025	05/05/2025 / Jagrut	05/24/2024 / Rahul	S12793

Supplier	ItemCode / ItemName	Lot #	Expiration Date	Date Opened / Opened By	Received Date / Received By	Chemtech Lot #
Restek	31850 / 8270 SV Mix, 8270 Mega Mix 1mL, 1000ug/mL, CH2Cl2 [New Solvent 100% CH2Cl2]	A0219438	09/10/2025	03/10/2025 / anahy	12/11/2024 / anahy	S12974

### CHEMICAL RECEIPT LOG BOOK

Supplier	ItemCode / ItemName	Lot #	Expiration Date	Date Opened / Opened By	Received Date / Received By	Chemtech Lot #
Restek	31850 / 8270 SV Mix, 8270 Mega Mix 1mL, 1000ug/mL, CH <sub>2</sub> Cl <sub>2</sub> [New Solvent 100% CH <sub>2</sub> Cl <sub>2</sub> ]	A0219438	09/30/2025	06/04/2025 / Jagrut	12/11/2024 / anahy	S12984

Supplier	ItemCode / ItemName	Lot #	Expiration Date	Date Opened / Opened By	Received Date / Received By	Chemtech Lot #
Restek	31850 / 8270 SV Mix, 8270 Mega Mix 1mL, 1000ug/mL, CH <sub>2</sub> Cl <sub>2</sub> [New Solvent 100% CH <sub>2</sub> Cl <sub>2</sub> ]	A0219438	09/30/2025	06/04/2025 / Jagrut	12/11/2024 / anahy	S12985

Supplier	ItemCode / ItemName	Lot #	Expiration Date	Date Opened / Opened By	Received Date / Received By	Chemtech Lot #
CPI International	Z-010074-07 / 3,3'-Dichlorobenzidine Solution, 1,000 mg/L, 1 ml, (Maximum Expiration: 180 days)	525551	11/05/2025	05/05/2025 / Jagrut	03/10/2025 / anahy	S13078

Supplier	ItemCode / ItemName	Lot #	Expiration Date	Date Opened / Opened By	Received Date / Received By	Chemtech Lot #
Restek	555869 / Custom Standard, hexachlorocyclopentadiene Std [CS 5328-2]	A0201702	12/03/2025	06/03/2025 / Jagrut	11/13/2023 / Rahul	S13148

Supplier	ItemCode / ItemName	Lot #	Expiration Date	Date Opened / Opened By	Received Date / Received By	Chemtech Lot #
Restek	555871 / Custom Standard, 4-nitrophenol Std [CS 5238-4]	A0226283	12/04/2025	06/04/2025 / Jagrut	06/04/2025 / Rahul	S13158

Supplier	ItemCode / ItemName	Lot #	Expiration Date	Date Opened / Opened By	Received Date / Received By	Chemtech Lot #
Seidler Chemical	DIW / DI Water	Daily Lab-Certified	07/03/2029	07/03/2024 / Iwona	07/03/2024 / Iwona	W3112



5580 Skylane Blvd  
Santa Rosa, CA 95403

(707)525-5788  
(800)878-7654 Toll Free  
(707)545-7901 Fax

Manufacturer's Quality System  
Audited & Registered  
by TUV USA to ISO 9001:2015

Date Received: \_\_\_\_\_

### Certificate of Analysis

Rev 0

Page 1 of 1

Catalog No.:	Lot No.:	Storage:	Solvent:	Exp. Date:	Description:
Z-110817-01	414125	≤ -10 °C	Methylene Chloride	6/21/2025	Custom 8270 Mix, 4-55, 1000 mg/L, 1 mL

Compound	CAS No.	Purity (%)	Compound Lot No.	Concentration, mg/L
acetophenone	98-86-2	99.2	85.8.1P	998 ± 11.5
benzoic acid	65-85-0	100	123.7.1P	1010 ± 5.88
biphenyl	92-52-4	99.9	366.29.1P	999 ± 5.82
1,2,4,5-tetrachlorobenzene	95-94-3	99.7	53.7.2P	993 ± 5.79

Received on  
02/07/23  
by  
CG  
S11089  
to  
S11093

\*Not a certified value

Manufactured by o2si smart solutions, Accredited to ISO 9001:2008 by NSF and ISO/IEC 17025:2005 (Certification No. 3031.01) and ISO Guide 34:2009 (Certification No. 3031.02) by A2LA

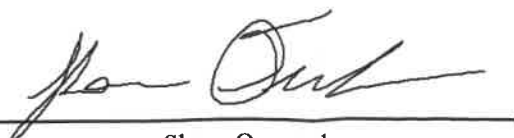
Certified By:   
Shane Overcash  
Chemist

All weights are traceable through N. I. S. T. Test No. 822/264157-00. Concentration (correct for purity) and uncertainty (95% confidence) values listed are determined gravimetrically.



5580 Skylane Blvd  
Santa Rosa, CA 95403

(707)525-5788  
(800)878-7654 Toll Free  
(707)545-7901 Fax

Manufacturer's Quality System  
Audited & Registered  
by TUV USA to ISO 9001:2015

Date Received: \_\_\_\_\_

### Certificate of Analysis

Rev 0

Page 1 of 1

<b>Catalog No.:</b> Z-112090	<b>Lot No.:</b> 440246	<b>Storage:</b> ≤ -10 °C	<b>Solvent:</b> Methylene Chloride	<b>Exp. Date:</b> 2/16/2026	<b>Description:</b> CLP Acid Surrogate Solution, 7,500 mg/L, 1 mL
-04					

<u>Compound</u>	<u>CAS No.</u>	<u>Purity (%)</u>	<u>Compound Lot No.</u>	<u>Concentration, mg/L</u>
2-chlorophenol-d <sub>4</sub>	93951-73-6	99.3	248.12.7P	7487 ± 17.2
2-fluorophenol	367-12-4	99.8	10.7.3.3P	7513 ± 17.26
phenol-d <sub>6</sub>	13127-88-3	99.9	949.120.8P	7481 ± 17.19
2,4,6-tribromophenol	118-79-6	99.8	12.1.6P	7469 ± 17.17

Received on

02/25/21

by  
CG

S9236  
to

S9240

\*Not a certified value

Manufactured by o2si smart solutions, Accredited to ISO 9001:2008 by NSF and ISO/IEC 17025:2005 (Certification No. 3031.01) and ISO Guide 34:2009 (Certification No. 3031.02) by A2LA

Certified By:

Erica Castiglione  
Chemist

All weights are traceable through N. I. S. T. Test No. 822/264157-00.  
Concentration (correct for purity) and uncertainty (95% confidence) values listed are determined gravimetrically.



# CERTIFIED REFERENCE MATERIAL

110 Benner Circle  
Bellefonte, PA 16823-8812  
Tel: (800)356-1688  
Fax: (814)353-1309

www.restek.com

## Gravimetric Certificate



### FOR LABORATORY USE ONLY-READ SDS PRIOR TO USE.

*This Reference Material is intended for Laboratory Use Only as a standard for the qualitative and/or quantitative determination of the analyte(s) listed.*

Received by  
CG  
on  
07/05/22  
S 10583  
to  
S 10592

**Catalog No. :** 555868 **Lot No.:** A0186373

**Description :** Custom Benzidine Standard  
Custom Benzidine Standard 25,000µg/mL, Methanol, 1mL/ampul

**Container Size :** 2 mL **Pkg Amt:** > 1 mL

**Expiration Date :** June 30, 2025 **Storage:** 10°C or colder

**Handling:** Contains carcinogen/reproductive toxin. **Ship:** Ambient

### CERTIFIED VALUES

Component #	Compound	Grav. Conc. (weight/volume)	Expanded Uncertainty (95% C.L.; K=2)
1	Benzidine CAS # 92-87-5 Purity 99% (Lot 220511RSR)	25,200.0 µg/mL	+/- 233.2055 µg/mL Gravimetric +/- 351.6606 µg/mL Unstressed +/- 512.6054 µg/mL Stressed

**Solvent:** Methanol  
CAS # 67-56-1  
Purity 99%

Tom Suckal - Mix Technician

Date Mixed: 16-Jun-2022 Balance: 1122030677

Manufactured under Restek's ISO 9001:2015  
Registered Quality System  
Certificate #FM 80397

## General Certified Reference Material Notes

### Expiration Notes:

- Expiration date valid for unopened ampul stored in compliance with the recommended conditions.
- Uncertainty, concentration, and expiration of the CRM are based on the unopened product being stored according to the recommended condition found in the storage field.

### Purity Notes:

- Purity and/or chemical identity are determined by one or more of the following techniques: GC/FID, HPLC, GC/ $\mu$ ECD, GC/MS, LC/MS, RI, and/or melting point.
- Compounds with a listed purity of less than 99% have been weight corrected to compensate for impurities and/or salts. A correction factor is used to calculate the amount of compound necessary to achieve the desired concentration of the parent compound in solution.
- Purity of isomeric compounds is reported as the sum of the isomers.
- Purity values are rounded to the nearest whole number.

### Certified Uncertainty Value Notes:

- The uncertainties are determined in accordance with ISO 17034 and Guide 35. The certified combined stressed uncertainty value ( includes gravimetric uncertainty, homogeneity between-ampul uncertainty, storage stability uncertainty and shipping stability uncertainty and were combined using the following formula:

$$U_{combined\ stressed} = k \sqrt{U_{gravimetric}^2 + U_{homogeneity}^2 + U_{storage\ stability}^2 + U_{shipping\ stability}^2}$$

$k$  is a coverage factor of 2, which gives a level of confidence of approximately 95%.

- It is important to note that the shipping stability uncertainty was obtained under temperature extremes for specific time intervals; therefore, the certified combined stressed uncertainty value should only be applied to the product if it was stored at non-standard temperature conditions up to and including 7 days. Contact Restek Technical Service at [www.restek.com/Contact-Us](http://www.restek.com/Contact-Us) for use recommendations if your shipment was in-transit for more than 7 days at non-standard temperature conditions.
- Apply the certified combined unstressed uncertainty value if the product was received under standard shipping conditions. Apply the certified combined stressed uncertainty value if the product was received under non-standard conditions as specified below.

Label Conditions	Standard Conditions	Non-Standard Conditions
25°C Nominal (Room Temperature)	< 60°C	≥ 60°C up to 7 days
10°C or colder (Refrigerate)	< 40°C	≥ 40°C up to 7 days
0°C or colder (Freezer) -20°C or colder (Deep Freezer)	< 25°C	≥ 25°C up to 7 days

- Separate (not combined) uncertainty values for gravimetric uncertainty are also displayed on the certificate, if needed, separate homogeneity between-ampul uncertainty, storage stability uncertainty and shipping stability uncertainty values are available by contacting Restek Technical Service at [www.restek.com/Contact-Us](http://www.restek.com/Contact-Us).
- The packaged amount is the minimum sample size for which uncertainty is valid. The ampules are over-filled to ensure that the minimum packaged amount can be sufficiently transferred.

### Manufacturing Notes:

- Concentration is based upon gravimetric preparation using either a balance whose calibration has been verified daily using NIST traceable weights, and/or dilutions with Class A glassware.

### Handling Notes:

- Stability of the unopened product, when stored in compliance with the recommended conditions, is guaranteed through the expiration displayed on the product label and certificate. Contact Restek for additional opened product stability information, with the knowledge/understanding that open product stability is subject to the specific handling and environmental conditions to which the product is exposed. For your convenience Restek supplies deactivated vials with most standards packed in 2mL ampules. Larger volume deactivated vials are available through Restek as a custom ordered item. Additionally, Restek sells DMDCS for the purpose of glassware deactivation as catalog number 31861, which includes complete instructions.



**PRODUCTOS  
QUÍMICOS  
MONTERREY, S.A. DE C.V.**

MIRADOR 201, COL. MIRADOR  
MONTERREY, N.L. MEXICO  
CP 64070  
TEL +52 81 13 52 57 57  
www.pqm.com.mx

# CERTIFICATE OF ANALYSIS

PRODUCT :	SODIUM SULFATE CRYSTALS ANHYDROUS		
QUALITY :	ACS (CODE RMB3375)	FORMULA :	Na <sub>2</sub> SO <sub>4</sub>
SPECIFICATION NUMBER :	6399	RELEASE DATE:	ABR/21/2023
LOT NUMBER :	313201		

TEST	SPECIFICATIONS	LOT VALUES
Assay (Na <sub>2</sub> SO <sub>4</sub> )	Min. 99.0%	99.7 %
pH of a 5% solution at 25°C	5.2 - 9.2	6.1
Insoluble matter	Max. 0.01%	0.005 %
Loss on ignition	Max. 0.5%	0.1 %
Chloride (Cl)	Max. 0.001%	<0.001 %
Nitrogen compounds (as N)	Max. 5 ppm	<5 ppm
Phosphate (PO <sub>4</sub> )	Max. 0.001%	<0.001 %
Heavy metals (as Pb)	Max. 5 ppm	<5 ppm
Iron (Fe)	Max. 0.001%	<0.001 %
Calcium (Ca)	Max. 0.01%	0.002 %
Magnesium (Mg)	Max. 0.005%	0.001 %
Potassium (K)	Max. 0.008%	0.003 %
Extraction-concentration suitability	Passes test	Passes test
Appearance	Passes test	Passes test
Identification	Passes test	Passes test
Solubility and foreign matter	Passes test	Passes test
Retained on US Standard No. 10 sieve	Max. 1%	0.1 %
Retained on US Standard No. 60 sieve	Min. 94%	97.3 %
Through US Standard No. 60 sieve	Max. 5%	2.5 %
Through US Standard No. 100 sieve	Max. 10%	0.1 %

## COMMENTS

QC: PhC Irma Belmares

If you need further details, please call our factory or contact our local distributor.

Recd. by R3 on 7/29/23 E 3551





# Certificate of Analysis

## Sodium Hydroxide (Pellets)

**Material:** 0583  
**Grade:** ACS GRADE  
**Batch Number:** 23B1556310

Chemical Formula: NaOH  
 Molecular Weight: 40  
 CAS #: 1310-73-2  
 Appearance:

Manufacture Date: 12/14/2022  
 Expiration Date: 12/31/2025

Storage: Room Temperature

Pellets

TEST	SPECIFICATION	ANALYSIS	DISPOSITION
Calcium	<= 0.005 %	<0.005 %	PASS
Chloride	<= 0.005 %	0.002 %	PASS
Heavy Metals	<= 0.002 %	<0.002 %	PASS
Iron	<= 0.001 %	<0.001 %	PASS
Magnesium	<= 0.002 %	<0.002 %	PASS
Mercury	<= 0.1 ppm	<0.1 ppm	PASS
Nickel	<= 0.001 %	<0.001 %	PASS
Nitrogen Compounds	<= 0.001 %	<0.001 %	PASS
Phosphate	<= 0.001 %	<0.001 %	PASS
Potassium	<= 0.02 %	<0.02 %	PASS
Purity	>= 97.0 %	99.2 %	PASS
Sodium Carbonate	<= 1.0 %	0.5 %	PASS
Sulfate	<= 0.003 %	<0.003 %	PASS

Internal ID #: 710

### Signature

We certify that this batch conforms to the specifications listed.

This document has been electronically produced and is valid without a signature.

Leona Edwardson, Quality Control Sr. Manager - Solon  
 VWR Chemicals, LLC.  
 28600 Fountain Parkway, Solon OH 44139 USA

### Additional Information

Analysis may have been rounded to significant digits in specification limits.

Product meets analytical specifications of the grades listed.

E 3657	E 3659
E 3654	E 3660

Acetone  
 BAKER RESI-ANALYZED® Reagent  
 For Organic Residue Analysis



Material No.: 9254-03  
 Batch No.: 24H2762008  
 Manufactured Date: 2024-04-18  
 Expiration Date: 2027-04-18  
 Revision No.: 0

### Certificate of Analysis

Test	Specification	Result
Assay ((CH <sub>3</sub> ) <sub>2</sub> CO) (by GC, corrected for water)	>= 99.4 %	100.0 %
Color (APHA)	<= 10	5
Residue after Evaporation	<= 1.0 ppm	0.0 ppm
Substances Reducing Permanganate	Passes Test	Passes Test
Titration Acid (µeq/g)	<= 0.3	0.2
Titration Base (µeq/g)	<= 0.6	<0.1
Water (H <sub>2</sub> O)	<= 0.5 %	<0.1 %
FID-Sensitive Impurities (as 2-Octanol) Single Impurity Peak (ng/mL)	<= 5	1
ECD Sensitive Impurities (as Heptachlor Epoxide) Single Peak (pg/mL)	<= 10	1

For Laboratory, Research, or Manufacturing Use  
 MEETS SPECIFICATIONS WITHIN THE EXPIRATION PERIOD

Country of Origin: United States  
 Packaging Site: Phillipsburg Mfg Ctr & DC

E3902

Jamie Croak  
 Director Quality Operations, Bioscience Production

For questions on this Certificate of Analysis please contact Technical Services at 855.282.6867 or +1.610.386.1700

Avantor Performance Materials, LLC

100 Matsonford Rd, Suite 200, Radnor, PA, 19087, U.S.A. Phone 610.386.1700

Methylene Chloride  
 ULTRA RESI-ANALYZED  
 For Organic Residue Analysis  
 (dichloromethane)



Material No.: 9266-A4  
 Batch No.: 25A0262002  
 Manufactured Date: 2024-11-21  
 Expiration Date: 2026-02-20  
 Revision No.: 0

## Certificate of Analysis

Test	Specification	Result
FID-Sensitive Impurities (as 2-Octanol) Single Impurity Peak (ng/mL)	<= 5	1
ECD Sensitive Impurities (as HeptachlorEpoxide) Single Peak (pg/mL)	<= 10	4
Assay (CH <sub>2</sub> Cl <sub>2</sub> ) (by GC, exclusive of preservative, corrected for water)	>= 99.8 %	99.9 %
Color (APHA)	<= 10	10
Residue after Evaporation	<= 1.0 ppm	0.8 ppm
Titration Acid (µeq/g)	<= 0.3	<0.1
Chloride (Cl)	<= 10 ppm	<5 ppm
Water (by KF, coulometric)	<= 0.02 %	<0.01 %

For Laboratory, Research, or Manufacturing Use  
 MEETS SPECIFICATIONS WITHIN THE EXPIRATION PERIOD

Country of Origin: United States  
 Packaging Site: Phillipsburg Mfg Ctr & DC

E 3926

Jamie Croak  
 Director Quality Operations, Bioscience Production

For questions on this Certificate of Analysis please contact Technical Services at 855.282.6867 or +1.610.386.1700

Avantor Performance Materials, LLC

100 Matsonford Rd, Suite 200, Radnor, PA, 19087, U.S.A. Phone 610.386.1700

Methylene Chloride  
ULTRA RESI-ANALYZED  
For Organic Residue Analysis  
(dichloromethane)

avantor



Material No.: 9266-A4  
Batch No.: 25A0262002  
Manufactured Date: 2024-11-21  
Expiration Date: 2026-02-20  
Revision No.: 0

## Certificate of Analysis

Test	Specification	Result
FID-Sensitive Impurities (as 2-Octanol) Single Impurity Peak (ng/mL)	$\leq 5$	1
ECD Sensitive Impurities (as HeptachlorEpoxide) Single Peak (pg/mL)	$\leq 10$	4
Assay (CH <sub>2</sub> Cl <sub>2</sub> ) (by GC, exclusive of preservative, corrected for water)	$\geq 99.8 \%$	99.9 %
Color (APHA)	$\leq 10$	10
Residue after Evaporation	$\leq 1.0$ ppm	0.8 ppm
Titration Acid ( $\mu$ eq/g)	$\leq 0.3$	$< 0.1$
Chloride (Cl)	$\leq 10$ ppm	$< 5$ ppm
Water (by KF, coulometric)	$\leq 0.02 \%$	$< 0.01 \%$

For Laboratory, Research, or Manufacturing Use  
MEETS SPECIFICATIONS WITHIN THE EXPIRATION PERIOD

Country of Origin: United States  
Packaging Site: Phillipsburg Mfg Ctr & DC

E3930

Jamie Croak  
Director Quality Operations, Bioscience Production

For questions on this Certificate of Analysis please contact Technical Services at 855.282.6867 or +1.610.386.1700

Avantor Performance Materials, LLC

100 Matsonford Rd, Suite 200, Radnor, PA, 19087, U.S.A. Phone 610.386.1700

Acetone  
BAKER RESI-ANALYZED® Reagent  
For Organic Residue Analysis

Avantor™



Material No.: 9254-03  
Batch No.: 24H1462005  
Manufactured Date: 2024-05-24  
Expiration Date: 2027-05-24  
Revision No.: 0

## Certificate of Analysis

Test	Specification	Result
Assay ((CH <sub>3</sub> ) <sub>2</sub> CO) (by GC, corrected for water)	>= 99.4 %	99.8 %
Color (APHA)	<= 10	5
Residue after Evaporation	<= 1.0 ppm	0.2 ppm
Substances Reducing Permanganate	Passes Test	Passes Test
Titration Acid (µeq/g)	<= 0.3	0.2
Titration Base (µeq/g)	<= 0.6	<0.1
Water (H <sub>2</sub> O)	<= 0.5 %	0.2 %
FID-Sensitive Impurities (as 2-Octanol) Single Impurity Peak (ng/mL)	<= 5	<1
ECD Sensitive Impurities (as Heptachlor Epoxide) Single Peak (pg/mL)	<= 10	1

For Laboratory, Research, or Manufacturing Use  
MEETS SPECIFICATIONS WITHIN THE EXPIRATION PERIOD

Country of Origin: United States  
Packaging Site: Phillipsburg Mfg Ctr & DC

E3937

Jamie Croak  
Director Quality Operations, Bioscience Production

For questions on this Certificate of Analysis please contact Technical Services at 855.282.6867 or +1.610.386.1700

Avantor Performance Materials LLC

Methylene Chloride  
ULTRA RESI-ANALYZED  
For Organic Residue Analysis  
(dichloromethane)



Material No.: 9266-A4  
Batch No.: 25A2862010  
Manufactured Date: 2024-12-18  
Expiration Date: 2026-03-19  
Revision No.: 0

## Certificate of Analysis

Test	Specification	Result
FID-Sensitive Impurities (as 2-Octanol) Single Impurity Peak (ng/mL)	$\leq 5$	<1
ECD Sensitive Impurities (as Heptachlor Epoxide) Single Peak (pg/mL)	$\leq 10$	2
Assay (CH <sub>2</sub> Cl <sub>2</sub> ) (by GC, exclusive of preservative, corrected for water)	$\geq 99.8 \%$	99.9 %
Color (APHA)	$\leq 10$	5
Residue after Evaporation	$\leq 1.0$ ppm	0.3 ppm
Titration Acid ( $\mu$ eq/g)	$\leq 0.3$	<0.1
Chloride (Cl)	$\leq 10$ ppm	<5 ppm
Water (by KF, coulometric)	$\leq 0.02 \%$	<0.01 %

For Laboratory, Research, or Manufacturing Use  
MEETS SPECIFICATIONS WITHIN THE EXPIRATION PERIOD

Country of Origin: United States  
Packaging Site: Phillipsburg Mfg Ctr & DC

E3939

Jamie Croak  
Director Quality Operations, Bioscience Production

For questions on this Certificate of Analysis please contact Technical Services at 855.282.6867 or +1.610.386.1700

Avantor Performance Materials, LLC

100 Matsonford Rd, Suite 200, Radnor, PA, 19087, U.S.A. Phone 610.386.1700

Sulfuric Acid  
 BAKER INSTRA-ANALYZED® Reagent  
 For Trace Metal Analysis  
 Low Selenium

avantor™



M6157  
 MS

Material No.: 9673-33

Batch No.: 2411262013

Manufactured Date: 2024-08-07

Retest Date: 2029-08-06

Revision No.: 0



## Certificate of Analysis

Test	Specification	Result
ACS - Assay (H <sub>2</sub> SO <sub>4</sub> )	95.0 - 98.0 %	96.2 %
Appearance	Passes Test	Passes Test
ACS - Color (APHA)	<= 10	5
ACS - Residue after Ignition	<= 3 ppm	<1 ppm
ACS - Substances Reducing Permanganate(as SO <sub>2</sub> )	<= 2 ppm	<2 ppm
Ammonium (NH <sub>4</sub> )	<= 1 ppm	<1 ppm
Chloride (Cl)	<= 0.1 ppm	<0.1 ppm
Nitrate (NO <sub>3</sub> )	<= 0.2 ppm	0.1 ppm
Phosphate (PO <sub>4</sub> )	<= 0.5 ppm	<0.1 ppm
Trace Impurities - Aluminum (Al)	<= 30.0 ppb	<5.0 ppb
Arsenic & Antimony (as As)	<= 4.0 ppb	<2.0 ppb
Trace Impurities - Boron (B)	<= 10.0 ppb	<5.0 ppb
Trace Impurities - Cadmium (Cd)	<= 2.0 ppb	<1.0 ppb
Trace Impurities - Chromium (Cr)	<= 6.0 ppb	<1.0 ppb
Trace Impurities - Cobalt (Co)	<= 0.5 ppb	<0.3 ppb
Trace Impurities - Copper (Cu)	<= 1.0 ppb	<1.0 ppb
Trace Impurities - Gold (Au)	<= 10.0 ppb	<5.0 ppb
Heavy Metals (as Pb)	<= 500.0 ppb	<100.0 ppb
Trace Impurities - Iron (Fe)	<= 50.0 ppb	<1.0 ppb
Trace Impurities - Lead (Pb)	<= 0.5 ppb	<0.5 ppb
Trace Impurities - Magnesium (Mg)	<= 7.0 ppb	<1.0 ppb
Trace Impurities - Manganese (Mn)	<= 1.0 ppb	<1.0 ppb
Trace Impurities - Mercury (Hg)	<= 0.5 ppb	<0.1 ppb
Trace Impurities - Nickel (Ni)	<= 2.0 ppb	<0.3 ppb
Trace Impurities - Potassium (K)	<= 500.0 ppb	<10.0 ppb
Trace Impurities - Selenium (Se)	<= 50.0 ppb	7.2 ppb
Trace Impurities - Silicon (Si)	<= 100.0 ppb	12.8 ppb
Trace Impurities - Silver (Ag)	<= 1.0 ppb	<1.0 ppb

For questions on this Certificate of Analysis please contact Technical Services at 855.282.6867 or +1.610.386.1700

Sulfuric Acid  
BAKER INSTRA-ANALYZED® Reagent  
For Trace Metal Analysis  
Low Selenium

 **avantor**™



Material No.: 9673-33  
Batch No.: 2411262013

Test	Specification	Result
Trace Impurities - Sodium (Na)	$\leq 500.0$ ppb	$< 5.0$ ppb
Trace Impurities - Strontium (Sr)	$\leq 5.0$ ppb	$< 1.0$ ppb
Trace Impurities - Tin (Sn)	$\leq 5.0$ ppb	1.1 ppb
Trace Impurities - Zinc (Zn)	$\leq 5.0$ ppb	$< 1.0$ ppb

For Laboratory, Research, or Manufacturing Use

Country of Origin: United States  
Packaging Site: Phillipsburg Mfg Ctr & DC



Jamie Croak  
Director Quality Operations, Bioscience Production

For questions on this Certificate of Analysis please contact Technical Services at 855.282.6867 or +1.610.386.1700

Avantor Performance Materials LLC





CERTIFIED REFERENCE MATERIAL

110 Benner Circle  
Bellefonte, PA 16823-8812  
Tel: 1-814-353-1300  
Fax: 1-814-353-1309

www.restek.com



# Certificate of Analysis

gravimetric

## FOR LABORATORY USE ONLY-READ SDS PRIOR TO USE.

This Reference Material is intended for Laboratory Use Only as a standard for the qualitative and/or quantitative determination of the analyte(s) listed.

Catalog No.: 555870 Lot No.: A0200549

Description: Custom 2,4-Dinitrophenol Standard

Custom 2,4-Dinitrophenol Standard 25,000µg/mL, Methanol, 1 mL/ampul

Container Size: 2 mL Pkg Amt: > 1 mL

Expiration Date: August 31, 2026 Storage: 10°C or colder

Ship: Ambient

Silvash } Y.P.  
↓ } 08/10/25  
S11493

### CERTIFIED VALUES

Component #	Compound	CAS #	Lot #	Purity	Grav. Conc. (weight/volume)	Expanded Uncertainty * (95% C.L.; K=2)
1	2,4-Dinitrophenol	51-28-5	DR230417RSR	99%	25,008.0 µg/mL	+/- 777.3323

Solvent: Methanol  
CAS # 67-56-1  
Purity 99%

  
Tom Suchak Mix Technician

Manufactured under Restek's ISO 9001:2015  
Registered Quality System  
Certificate #FM 80397

Date Mixed: 02-Aug-2023 Balance: 1128342314

## General Certified Reference Material Notes

### Expiration Notes:

- Expiration date valid for unopened ampul stored in compliance with the recommended conditions.
- Uncertainty, concentration, and expiration of the CRM are based on the unopened product being stored according to the recommended condition found in the storage field.

### Purity Notes:

- Purity and/or chemical identity are determined by one or more of the following techniques: GC/FID, HPLC, GC/ $\mu$ ECD, GC/MS, LC/MS, RI, and/or melting point.
- Compounds with a listed purity of less than 99% have been weight corrected to compensate for impurities and/or salts. A correction factor is used to calculate the amount of compound necessary to achieve the desired concentration of the parent compound in solution.
- Purity of isomeric compounds is reported as the sum of the isomers.
- Purity values are rounded to the nearest whole number.

### Certified Uncertainty Value Notes:

- The uncertainties are determined in accordance with ISO 17034 and Guide 35. The certified expanded uncertainty value includes gravimetric uncertainty, homogeneity between-ampul uncertainty, storage stability uncertainty and shipping stability uncertainty and were combined using the following formula:

$$U_{\text{combined uncertainty}} = k \sqrt{U_{\text{gravimetric}}^2 + U_{\text{homogeneity}}^2 + U_{\text{storage stability}}^2 + U_{\text{shipping stability}}^2}$$

$k$  is a coverage factor of 2, which gives a level of confidence of approximately 95%.

- The packaged amount is the minimum sample size for which uncertainty is valid. The ampuls are over-filled to ensure that the minimum packaged amount can be sufficiently transferred.

### Manufacturing Notes:

- Concentration is based upon gravimetric preparation using either a balance whose calibration has been verified daily using NIST traceable weights, and/or dilutions with Class A glassware.

### Handling Notes:

- Stability of the unopened product, when stored in compliance with the recommended conditions, is guaranteed through the expiration displayed on the product label and certificate. Contact Restek for additional opened product stability information, with the knowledge/understanding that open product stability is subject to the specific handling and environmental conditions to which the product is exposed. For your convenience Restek supplies deactivated vials with most standards packed in 2mL ampuls. Larger volume deactivated vials are available through Restek as a custom ordered item. Additionally, Restek sells DMDCS for the purpose of glassware deactivation as catalog number 31861, which includes complete instructions.
- If any undissolved material is visible inside the ampul, sonicate the unopened ampul until the material is completely dissolved.



5580 Skylane Blvd  
 Santa Rosa, CA 95403  
 (707)525-5788  
 (800)878-7654 Toll Free  
 (707)545-7901 Fax

Manufacturer's Quality System  
 Audited & Registered  
 by TUV USA to ISO 9001:2015

Date Received: \_\_\_\_\_

## Certificate of Analysis

Page 1 of 1

Catalog No.: Lot No.: Storage:      Solvent:      Exp. Date:

Z-110094-02    506889    ≤ -10 °C      Methylene Chloride      7/25/2028      CLP Base/Neutral Surrogate Solution, 5,000 mg/L, 1 ml

Description:

Compound	CAS No.	Purity (%)	Compound Lot No.	Concentration, mg/L
1,2-dichlorobenzene-d <sub>4</sub>	2199-69-1	99.7	247.29.3P	5035 ± 28.02
2-fluorobiphenyl	321-60-8	99.69	8.286.1.1P	4999 ± 103.66
nitrobenzene-d <sub>5</sub>	4165-60-0	99.67	7.9.3P	4988 ± 27.32
p-terphenyl-d14	1718-51-0	99.3	9.120.8P	5005 ± 27.85

511494 } Y.P.  
 ↓ } 08/11/2023  
 511498 }

\*Not a certified value

Clint Tipton  
 Chemist

Certified By: \_\_\_\_\_

All weights are traceable through N. I. S. T. Test No. 822/264157-00.  
 Concentration (correct for purity) and uncertainty (95% confidence) values  
 listed are determined gravimetrically.





CERTIFIED REFERENCE MATERIAL

110 Benner Circle  
Bellefonte, PA 16823-8812  
Tel: 1-814-353-1300  
Fax: 1-814-353-1309

www.restek.com

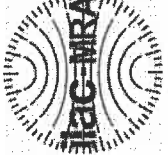
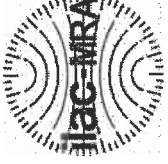

# Certificate of Analysis

gravimetric

## FOR LABORATORY USE ONLY-READ SDS PRIOR TO USE.

*This Reference Material is intended for Laboratory Use Only as a standard for the qualitative and/or quantitative determination of the analyte(s) listed.*

Catalog No.: 555872 Lot No.: A0201728  
Description: Custom Pentachlorophenol Standard  
Custom Pentachlorophenol Standard 25,000µg/mL, Methanol, 1mL/ampul  
Container Size: 2 mL Pkg Amt: > 1 mL  
Expiration Date: September 30, 2026 Storage: 10°C or colder  
Ship: Ambient

51164g } Y.P.  
↓ 11/13/23  
51165g }

### CERTIFIED VALUES

Component #	Compound	CAS #	Lot #	Purity	Grav. Conc. (weight/volume)	Expanded Uncertainty* (95% C.L.; K=2)
1	Pentachlorophenol	87-86-5	RP230530RSR	99%	25,000.0 µg/mL	+/- 777.0837

Solvent: Methanol  
CAS # 67-56-1  
Purity 99%

*Josh McCloskey*  
Josh McCloskey - Operations Technician I

Date Mixed: 05-Sep-2023 Balance: B251644995

Manufactured under Restek's ISO 9001:2015  
Registered Quality System  
Certificate #FM 80397



## General Certified Reference Material Notes

### Expiration Notes:

- Expiration date valid for unopened ampul stored in compliance with the recommended conditions.
- Uncertainty, concentration, and expiration of the CRM are based on the unopened product being stored according to the recommended condition found in the storage field.

### Purity Notes:

- Purity and/or chemical identity are determined by one or more of the following techniques: GC/FID, HPLC, GC/μECD, GC/MS, LC/MS, RI, and/or melting point.
- Compounds with a listed purity of less than 99% have been weight corrected to compensate for impurities and/or salts. A correction factor is used to calculate the amount of compound necessary to achieve the desired concentration of the parent compound in solution.
- Purity of isomeric compounds is reported as the sum of the isomers.
- Purity values are rounded to the nearest whole number.

### Certified Uncertainty Value Notes:

- The uncertainties are determined in accordance with ISO 17034 and Guide 35. The certified expanded uncertainty value includes gravimetric uncertainty, homogeneity between-ampul uncertainty, storage stability uncertainty and shipping stability uncertainty and were combined using the following formula:

$$U_{combined\ uncertainty} = k \sqrt{u_{gravimetric}^2 + u_{homogeneity}^2 + u_{storage\ stability}^2 + u_{shipping\ stability}^2}$$

$k$  is a coverage factor of 2, which gives a level of confidence of approximately 95%.

- The packaged amount is the minimum sample size for which uncertainty is valid. The ampuls are over-filled to ensure that the minimum packaged amount can be sufficiently transferred.

### Manufacturing Notes:

- Concentration is based upon gravimetric preparation using either a balance whose calibration has been verified daily using NIST traceable weights, and/or dilutions with Class A glassware.

### Handling Notes:

- Stability of the unopened product, when stored in compliance with the recommended conditions, is guaranteed through the expiration displayed on the product label and certificate. Contact Restek for additional opened product stability information, with the knowledge/understanding that open product stability is subject to the specific handling and environmental conditions to which the product is exposed. For your convenience Restek supplies deactivated vials with most standards packed in 2mL ampuls. Larger volume deactivated vials are available through Restek as a custom ordered item. Additionally, Restek sells DMDCS for the purpose of glassware deactivation as catalog number 31861, which includes complete instructions.
- If any undissolved material is visible inside the ampul, sonicate the unopened ampul until the material is completely dissolved.



110 Benner Circle  
 Bellefonte, PA 16823-8812  
 Tel: 1-814-353-1300  
 Fax: 1-814-353-1309

www.restek.com

CERTIFIED REFERENCE MATERIAL

Certificate of Analysis  
*chromatographic plus*



FOR LABORATORY USE ONLY-READ SDS PRIOR TO USE.

*This Reference Material is intended for Laboratory Use Only as a standard for the qualitative and/or quantitative determination of the analyte(s) listed.*

**Catalog No. :** 31853 **Lot No.:** A0196453  
**Description :** 1,4-dioxane  
1,4-Dioxane 2,000µg/mL, Methylene Chloride, 1mL/ampul  
**Container Size :** 2 mL **Pkg Amt:** > 1 mL  
**Expiration Date :** March 31, 2028 **Storage:** 0°C or colder  
**Ship:** Ambient

S11749  
 ↓  
 S11794 } RC /  
 11/30/23

CERTIFIED VALUES

Elution Order	Compound	CAS #	Lot #	Purity	Grav. Conc. (weight/volume)	Expanded Uncertainty * (95% C.L.; K=2)
1	1,4-Dioxane	123-91-1	SHBN3770	99%	2,013.0 µg/mL	+/- 25.0521

\* Expanded Uncertainty displayed in same units as Grav. Conc.

**Solvent:** Methylene chloride  
**CAS #** 75-09-2  
**Purity** 99%

# Quality Confirmation Test

**Column:**  
30m x 0.25mm x 0.25µm  
Rtx-5 (cat.#10223)

**Carrier Gas:**  
hydrogen-constant flow 1.8 mL/min.

**Temp. Program:**  
80°C (hold 0.1 min.) to 330°C  
@ 9.6°C/min. (hold 2.86 min.)

**Inj. Temp:**  
250°C

**Det. Temp:**  
340°C

**Det. Type:**  
FID

**Split Vent:**  
100 ml/min.

**Inj. Vol**  
1µl

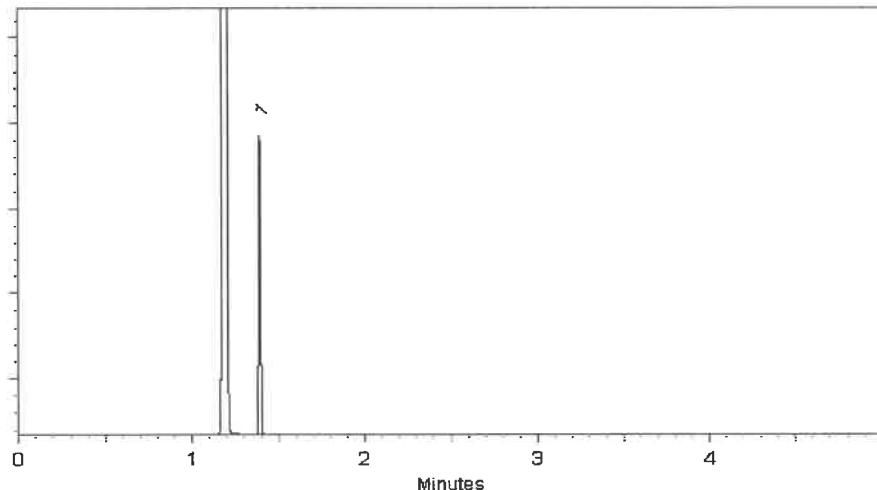

This chromatogram represents a general set of testing conditions chosen for product acceptance. For optimal results in your lab, conditions should be adjusted for your specific instrument, method, and application.

*Sam Moodler*  
Sam Moodler - Operations Tech I

**Date Mixed:** 30-Mar-2023      **Balance Serial #** B707717271

*Jennifer Pollino*  
Jennifer Pollino - Operations Tech III - ARM QC

**Date Passed:** 31-Mar-2023

Manufactured under Restek's ISO 9001:2015  
Registered Quality System  
Certificate #FM 80397



## General Certified Reference Material Notes

### Expiration Notes:

- Expiration date valid for unopened ampul stored in compliance with the recommended conditions.
- Uncertainty, concentration, and expiration of the CRM are based on the unopened product being stored according to the recommended condition found in the storage field.

### Purity Notes:

- Purity and/or chemical identity are determined by one or more of the following techniques: GC/FID, HPLC, GC/ $\mu$ ECD, GC/MS, LC/MS, RI, and/or melting point.
- Compounds with a listed purity of less than 99% have been weight corrected to compensate for impurities and/or salts. A correction factor is used to calculate the amount of compound necessary to achieve the desired concentration of the parent compound in solution.
- Purity of isomeric compounds is reported as the sum of the isomers.
- Purity values are rounded to the nearest whole number.

### Certified Uncertainty Value Notes:

- The uncertainties are determined in accordance with ISO 17034 and Guide 35. The certified expanded uncertainty value includes gravimetric uncertainty, homogeneity between-ampul uncertainty, storage stability uncertainty and shipping stability uncertainty and were combined using the following formula:

$$U_{\text{combined uncertainty}} = k \sqrt{u_{\text{gravimetric}}^2 + u_{\text{homogeneity}}^2 + u_{\text{storage stability}}^2 + u_{\text{shipping stability}}^2}$$

$k$  is a coverage factor of 2, which gives a level of confidence of approximately 95%.

- The packaged amount is the minimum sample size for which uncertainty is valid. The ampuls are over-filled to ensure that the minimum packaged amount can be sufficiently transferred.

### Manufacturing Notes:

- Concentration is based upon gravimetric preparation using either a balance whose calibration has been verified daily using NIST traceable weights, and/or dilutions with Class A glassware.

### Handling Notes:

- Stability of the unopened product, when stored in compliance with the recommended conditions, is guaranteed through the expiration displayed on the product label and certificate. Contact Restek for additional opened product stability information, with the knowledge/understanding that open product stability is subject to the specific handling and environmental conditions to which the product is exposed. For your convenience Restek supplies deactivated vials with most standards packed in 2mL ampuls. Larger volume deactivated vials are available through Restek as a custom ordered item. Additionally, Restek sells DMDCS for the purpose of glassware deactivation as catalog number 31861, which includes complete instructions.
- If any undissolved material is visible inside the ampul, sonicate the unopened ampul until the material is completely dissolved.





110 Benner Circle  
 Bellefonte, PA 16823-8812  
 Tel: 1-814-353-1300  
 Fax: 1-814-353-1309

www.restek.com

CERTIFIED REFERENCE MATERIAL

Certificate of Analysis  
*chromatographic plus*



FOR LABORATORY USE ONLY-READ SDS PRIOR TO USE.

*This Reference Material is intended for Laboratory Use Only as a standard for the qualitative and/or quantitative determination of the analyte(s) listed.*

Catalog No. : 31853 Lot No.: A0200655  
 Description : 1,4-dioxane  
1,4-Dioxane 2,000µg/mL, Methylene Chloride, 1mL/ampul  
 Container Size : 2 mL Pkg Amt: > 1 mL  
 Expiration Date : August 31, 2028 Storage: 0°C or colder  
 Ship: Ambient

S11795  
 ↓  
 S11808 } RC /  
 11/30/23

CERTIFIED VALUES

Elution Order	Compound	CAS #	Lot #	Purity	Grav. Conc. (weight/volume)	Expanded Uncertainty* (95% C.L.; K=2)
1	1,4-Dioxane	123-91-1	SHBQ1693	99%	2,007.0 µg/mL	+/- 24.9775

\* Expanded Uncertainty displayed in same units as Grav. Conc.

Solvent: Methylene chloride  
 CAS # 75-09-2  
 Purity 99%



# Quality Confirmation Test

**Column:**  
30m x 0.25mm x 0.25µm  
Rtx-5 (cat.#10223)

**Carrier Gas:**  
hydrogen-constant flow 1.8 mL/min.

**Temp. Program:**  
80°C (hold 0.1 min.) to 330°C  
@ 9.6°C/min. (hold 2.86 min.)

**Inj. Temp:**  
250°C

**Det. Temp:**  
340°C

**Det. Type:**  
FID

**Split Vent:**  
100 ml/min.

**Inj. Vol**  
1µl

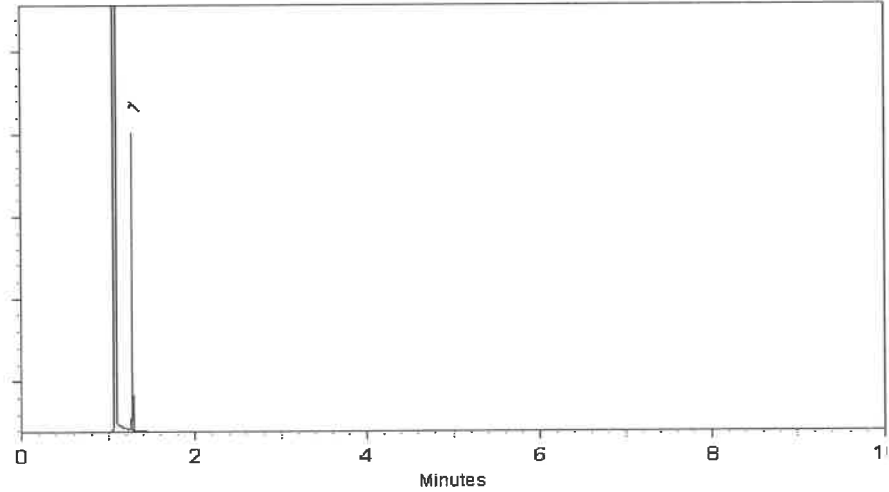

This chromatogram represents a general set of testing conditions chosen for product acceptance. For optimal results in your lab, conditions should be adjusted for your specific instrument, method, and application.

Penelope Riglin - Operations Tech I

Date Mixed: 06-Aug-2023 Balance Serial # 1128360905

Jennifer Pollino - Operations Tech III - ARM QC

Date Passed: 08-Aug-2023

Manufactured under Restek's ISO 9001:2015  
Registered Quality System  
Certificate #FM 80397

## General Certified Reference Material Notes

### Expiration Notes:

- Expiration date valid for unopened ampul stored in compliance with the recommended conditions.
- Uncertainty, concentration, and expiration of the CRM are based on the unopened product being stored according to the recommended condition found in the storage field.

### Purity Notes:

- Purity and/or chemical identity are determined by one or more of the following techniques: GC/FID, HPLC, GC/ $\mu$ ECD, GC/MS, LC/MS, RI, and/or melting point.
- Compounds with a listed purity of less than 99% have been weight corrected to compensate for impurities and/or salts. A correction factor is used to calculate the amount of compound necessary to achieve the desired concentration of the parent compound in solution.
- Purity of isomeric compounds is reported as the sum of the isomers.
- Purity values are rounded to the nearest whole number.

### Certified Uncertainty Value Notes:

- The uncertainties are determined in accordance with ISO 17034 and Guide 35. The certified expanded uncertainty value includes gravimetric uncertainty, homogeneity between-ampul uncertainty, storage stability uncertainty and shipping stability uncertainty and were combined using the following formula:

$$U_{combined\ uncertainty} = k \sqrt{u_{gravimetric}^2 + u_{homogeneity}^2 + u_{storage\ stability}^2 + u_{shipping\ stability}^2}$$

$k$  is a coverage factor of 2, which gives a level of confidence of approximately 95%.

- The packaged amount is the minimum sample size for which uncertainty is valid. The ampuls are over-filled to ensure that the minimum packaged amount can be sufficiently transferred.

### Manufacturing Notes:

- Concentration is based upon gravimetric preparation using either a balance whose calibration has been verified daily using NIST traceable weights, and/or dilutions with Class A glassware.

### Handling Notes:

- Stability of the unopened product, when stored in compliance with the recommended conditions, is guaranteed through the expiration displayed on the product label and certificate. Contact Restek for additional opened product stability information, with the knowledge/understanding that open product stability is subject to the specific handling and environmental conditions to which the product is exposed. For your convenience Restek supplies deactivated vials with most standards packed in 2mL ampuls. Larger volume deactivated vials are available through Restek as a custom ordered item. Additionally, Restek sells DMDCS for the purpose of glassware deactivation as catalog number 31861, which includes complete instructions.
- If any undissolved material is visible inside the ampul, sonicate the unopened ampul until the material is completely dissolved.





110 Benner Circle  
 Bellefonte, PA 16823-8812  
 Tel: 1-814-353-1300  
 Fax: 1-814-353-1309

www.restek.com

CERTIFIED REFERENCE MATERIAL

Certificate of Analysis  
*chromatographic plus*



FOR LABORATORY USE ONLY-READ SDS PRIOR TO USE.

*This Reference Material is intended for Laboratory Use Only as a standard for the qualitative and/or quantitative determination of the analyte(s) listed.*

Catalog No. : 31853 Lot No.: A0200655  
 Description : 1,4-dioxane  
1,4-Dioxane 2,000µg/mL, Methylene Chloride, 1mL/ampul  
 Container Size : 2 mL Pkg Amt: > 1 mL  
 Expiration Date : August 31, 2028 Storage: 0°C or colder  
 Ship: Ambient

S11795 } RC /  
 ↓ }  
 S11808 } 11/30/23

CERTIFIED VALUES

Elution Order	Compound	CAS #	Lot #	Purity	Grav. Conc. (weight/volume)	Expanded Uncertainty * (95% C.L.; K=2)
1	1,4-Dioxane	123-91-1	SHBQ1693	99%	2,007.0 µg/mL	+/- 24.9775

\* Expanded Uncertainty displayed in same units as Grav. Conc.

Solvent: Methylene chloride  
 CAS # 75-09-2  
 Purity 99%



# Quality Confirmation Test

**Column:**  
30m x 0.25mm x 0.25µm  
Rtx-5 (cat.#10223)

**Carrier Gas:**  
hydrogen-constant flow 1.8 mL/min.

**Temp. Program:**  
80°C (hold 0.1 min.) to 330°C  
@ 9.6°C/min. (hold 2.86 min.)

**Inj. Temp:**  
250°C

**Det. Temp:**  
340°C

**Det. Type:**  
FID

**Split Vent:**  
100 ml/min.

**Inj. Vol**  
1µl

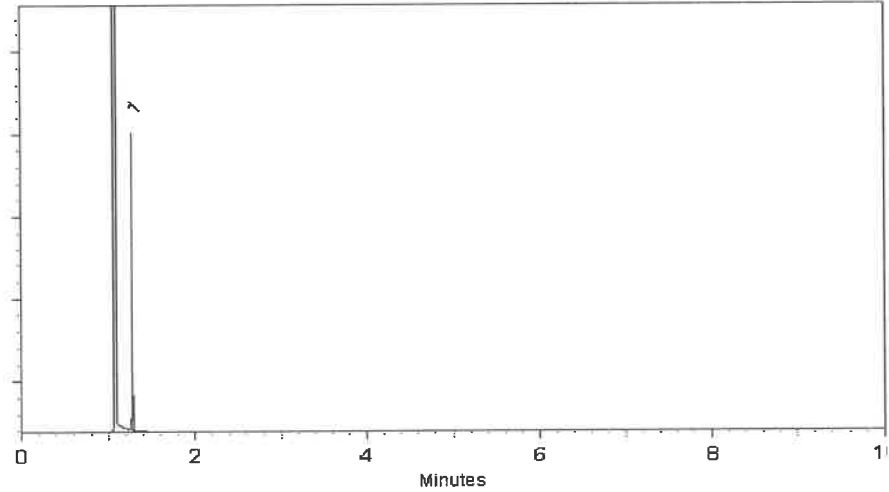

This chromatogram represents a general set of testing conditions chosen for product acceptance. For optimal results in your lab, conditions should be adjusted for your specific instrument, method, and application.

Penelope Riglin - Operations Tech I

**Date Mixed:** 06-Aug-2023      **Balance Serial #** 1128360905

Jennifer Pollino - Operations Tech III - ARM QC

**Date Passed:** 08-Aug-2023

Manufactured under Restek's ISO 9001:2015  
Registered Quality System  
Certificate #FM 80397



## General Certified Reference Material Notes

### Expiration Notes:

- Expiration date valid for unopened ampul stored in compliance with the recommended conditions.
- Uncertainty, concentration, and expiration of the CRM are based on the unopened product being stored according to the recommended condition found in the storage field.

### Purity Notes:

- Purity and/or chemical identity are determined by one or more of the following techniques: GC/FID, HPLC, GC/ $\mu$ ECD, GC/MS, LC/MS, RI, and/or melting point.
- Compounds with a listed purity of less than 99% have been weight corrected to compensate for impurities and/or salts. A correction factor is used to calculate the amount of compound necessary to achieve the desired concentration of the parent compound in solution.
- Purity of isomeric compounds is reported as the sum of the isomers.
- Purity values are rounded to the nearest whole number.

### Certified Uncertainty Value Notes:

- The uncertainties are determined in accordance with ISO 17034 and Guide 35. The certified expanded uncertainty value includes gravimetric uncertainty, homogeneity between-ampul uncertainty, storage stability uncertainty and shipping stability uncertainty and were combined using the following formula:

$$U_{combined\ uncertainty} = k \sqrt{u_{gravimetric}^2 + u_{homogeneity}^2 + u_{storage\ stability}^2 + u_{shipping\ stability}^2}$$

$k$  is a coverage factor of 2, which gives a level of confidence of approximately 95%.

- The packaged amount is the minimum sample size for which uncertainty is valid. The ampuls are over-filled to ensure that the minimum packaged amount can be sufficiently transferred.

### Manufacturing Notes:

- Concentration is based upon gravimetric preparation using either a balance whose calibration has been verified daily using NIST traceable weights, and/or dilutions with Class A glassware.

### Handling Notes:

- Stability of the unopened product, when stored in compliance with the recommended conditions, is guaranteed through the expiration displayed on the product label and certificate. Contact Restek for additional opened product stability information, with the knowledge/understanding that open product stability is subject to the specific handling and environmental conditions to which the product is exposed. For your convenience Restek supplies deactivated vials with most standards packed in 2mL ampuls. Larger volume deactivated vials are available through Restek as a custom ordered item. Additionally, Restek sells DMDCS for the purpose of glassware deactivation as catalog number 31861, which includes complete instructions.
- If any undissolved material is visible inside the ampul, sonicate the unopened ampul until the material is completely dissolved.





5580 Skylane Blvd  
Santa Rosa, CA 95403

(707)525-5788  
(800)878-7654 Toll Free  
(707)545-7901 Fax

Manufacturer's Quality System  
Audited & Registered  
by TUV USA to ISO 9001:2015

Date Received: \_\_\_\_\_

### Certificate of Analysis

Rev 0

Page 1 of 1

Catalog No.:	Lot No.:	Storage:	Solvent:	Exp. Date:	Description:
Z-020223-01	454157	≤ -10 °C	P/T Methanol	6/10/2026	1,4-Dioxane Solution, 2000 mg/L, 1 mL

Compound	CAS No.	Purity (%)	Compound Lot No.	Concentration, mg/L
1,4-dioxane	123-91-1	100	223.1.3P	1997 ± 57.08

512112 } RC/  
↓ }  
912116 } 03/08/24

\*Not a certified value

Certified By: Melissa Workoff  
Melissa Workoff  
Chemist

All weights are traceable through N. I. S. T. Test No. 822/264157-00.  
Concentration (correct for purity) and uncertainty (95% confidence) values  
listed are determined gravimetrically.



110 Benner Circle  
 Bellefonte, PA 16823-8812  
 Tel: 1-814-353-1300  
 Fax: 1-814-353-1309

www.restek.com

CERTIFIED REFERENCE MATERIAL

Certificate of Analysis  
*chromatographic plus*



FOR LABORATORY USE ONLY-READ SDS PRIOR TO USE.

*This Reference Material is intended for Laboratory Use Only as a standard for the qualitative and/or quantitative determination of the analyte(s) listed.*

**Catalog No. :** 31087 **Lot No.:** A0206206  
**Description :** Acid Surrogate Mix (4/89 SOW)  
Acid Surrogate 10, 000µg/mL, Methanol, 5mL/ampul  
**Container Size :** 5 mL **Pkg Amt:** > 5 mL  
**Expiration Date :** January 31, 2032 **Storage:** 10°C or colder  
**Ship:** Ambient

S12187 } RC/  
 ↓ }  
 S12206 } 03/18/24

CERTIFIED VALUES

Elution Order	Compound	CAS #	Lot #	Purity	Grav. Conc. (weight/volume)	Expanded Uncertainty* (95% C.L.; K=2)
1	2-Fluorophenol	367-12-4	STBK1705	99%	10,005.3 µg/mL	+/- 302.5390
2	Phenol-d6	13127-88-3	PR-33287A	99%	10,005.5 µg/mL	+/- 302.5475
3	2,4,6-Tribromophenol	118-79-6	RP230831RSR	99%	10,006.6 µg/mL	+/- 302.5783

\* Expanded Uncertainty displayed in same units as Grav. Conc.

**Solvent:** Methanol  
**CAS #** 67-56-1  
**Purity** 99%



# Quality Confirmation Test

**Column:**

30m x 0.25mm x 0.25µm  
Rtx-5 (cat.#10223)

**Carrier Gas:**

hydrogen-constant pressure 10 psi.

**Temp. Program:**

40°C (hold 2 min.) to 330°C  
@ 10°C/min. (hold 10 min.)

**Inj. Temp:**

250°C

**Det. Temp:**

330°C

**Det. Type:**

FID

**Split Vent:**

2 ml/min.

**Inj. Vol**

1µl

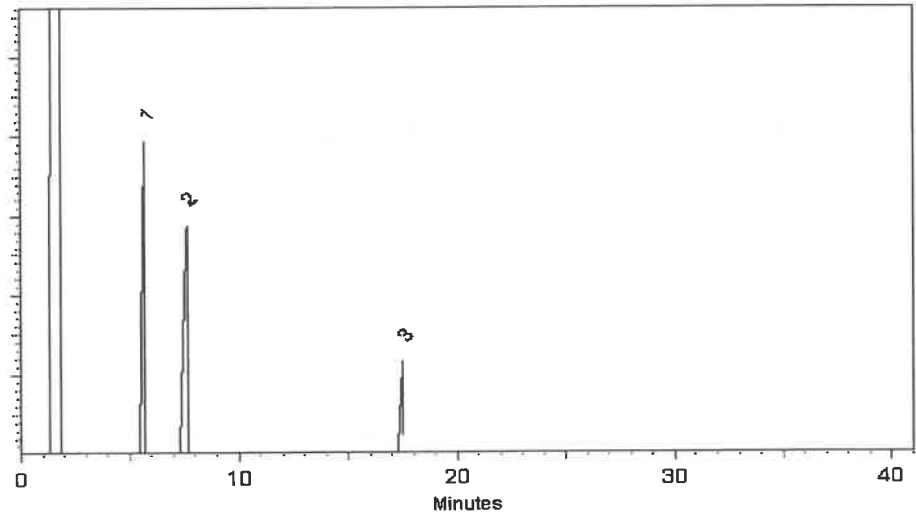

This chromatogram represents a general set of testing conditions chosen for product acceptance. For optimal results in your lab, conditions should be adjusted for your specific instrument, method, and application.

*Penelope A. Riglin*

Penelope Riglin - Operations Tech I

Date Mixed: 04-Jan-2024

Balance Serial # 1128360905

*Christie Mills*

Christie Mills - Operations Lead Tech - ARM QC

Date Passed: 08-Jan-2024

Manufactured under Restek's ISO 9001:2015  
Registered Quality System  
Certificate #FM 80397



110 Benner Circle  
 Bellefonte, PA 16823-8812  
 Tel: 1-814-353-1300  
 Fax: 1-814-353-1309

www.restek.com

CERTIFIED REFERENCE MATERIAL

**Certificate of Analysis**  
*chromatographic plus*



**FOR LABORATORY USE ONLY-READ SDS PRIOR TO USE.**

*This Reference Material is intended for Laboratory Use Only as a standard for the qualitative and/or quantitative determination of the analyte(s) listed.*

**Catalog No. :** 31087 **Lot No.:** A0206206  
**Description :** Acid Surrogate Mix (4/89 SOW)  
Acid Surrogate 10, 000µg/mL, Methanol, 5mL/ampul  
**Container Size :** 5 mL **Pkg Amt:** > 5 mL  
**Expiration Date :** January 31, 2032 **Storage:** 10°C or colder  
**Ship:** Ambient

S12187 } RC/  
 ↓ }  
 S12206 } 03/18/24

CERTIFIED VALUES

Elution Order	Compound	CAS #	Lot #	Purity	Grav. Conc. (weight/volume)	Expanded Uncertainty* (95% C.L.; K=2)
1	2-Fluorophenol	367-12-4	STBK1705	99%	10,005.3 µg/mL	+/- 302.5390
2	Phenol-d6	13127-88-3	PR-33287A	99%	10,005.5 µg/mL	+/- 302.5475
3	2,4,6-Tribromophenol	118-79-6	RP230831RSR	99%	10,006.6 µg/mL	+/- 302.5783

\* Expanded Uncertainty displayed in same units as Grav. Conc.

**Solvent:** Methanol  
**CAS #** 67-56-1  
**Purity** 99%

# Quality Confirmation Test

**Column:**

30m x 0.25mm x 0.25µm  
Rtx-5 (cat.#10223)

**Carrier Gas:**

hydrogen-constant pressure 10 psi.

**Temp. Program:**

40°C (hold 2 min.) to 330°C  
@ 10°C/min. (hold 10 min.)

**Inj. Temp:**

250°C

**Det. Temp:**

330°C

**Det. Type:**

FID

**Split Vent:**

2 ml/min.

**Inj. Vol**

1µl

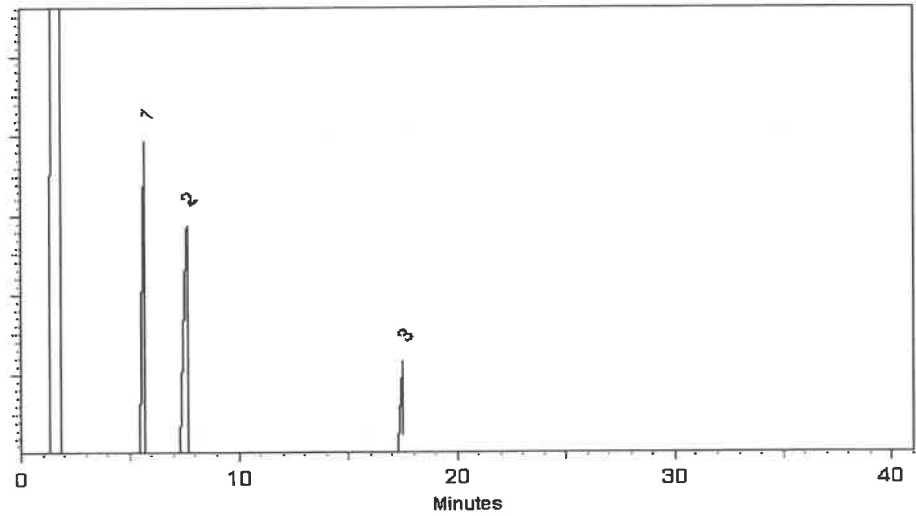

This chromatogram represents a general set of testing conditions chosen for product acceptance. For optimal results in your lab, conditions should be adjusted for your specific instrument, method, and application.

*Penelope A. Riglin*

Penelope Riglin - Operations Tech I

Date Mixed: 04-Jan-2024

Balance Serial # 1128360905

*Christie Mills*

Christie Mills - Operations Lead Tech - ARM QC

Date Passed: 08-Jan-2024

Manufactured under Restek's ISO 9001:2015  
Registered Quality System  
Certificate #FM 80397



110 Benner Circle  
 Bellefonte, PA 16823-8812  
 Tel: 1-814-353-1300  
 Fax: 1-814-353-1309

www.restek.com

CERTIFIED REFERENCE MATERIAL

Certificate of Analysis  
*chromatographic plus*



FOR LABORATORY USE ONLY-READ SDS PRIOR TO USE.

*This Reference Material is intended for Laboratory Use Only as a standard for the qualitative and/or quantitative determination of the analyte(s) listed.*

**Catalog No. :** 31087 **Lot No.:** A0206206  
**Description :** Acid Surrogate Mix (4/89 SOW)  
Acid Surrogate 10, 000µg/mL, Methanol, 5mL/ampul  
**Container Size :** 5 mL **Pkg Amt:** > 5 mL  
**Expiration Date :** January 31, 2032 **Storage:** 10°C or colder  
**Ship:** Ambient

S12187 } RC/  
 ↓ }  
 S12206 } 03/18/24

CERTIFIED VALUES

Elution Order	Compound	CAS #	Lot #	Purity	Grav. Conc. (weight/volume)	Expanded Uncertainty* (95% C.L.; K=2)
1	2-Fluorophenol	367-12-4	STBK1705	99%	10,005.3 µg/mL	+/- 302.5390
2	Phenol-d6	13127-88-3	PR-33287A	99%	10,005.5 µg/mL	+/- 302.5475
3	2,4,6-Tribromophenol	118-79-6	RP230831RSR	99%	10,006.6 µg/mL	+/- 302.5783

\* Expanded Uncertainty displayed in same units as Grav. Conc.

**Solvent:** Methanol  
**CAS #** 67-56-1  
**Purity** 99%





# Quality Confirmation Test

**Column:**

30m x 0.25mm x 0.25µm  
Rtx-5 (cat.#10223)

**Carrier Gas:**

hydrogen-constant pressure 10 psi.

**Temp. Program:**

40°C (hold 2 min.) to 330°C  
@ 10°C/min. (hold 10 min.)

**Inj. Temp:**

250°C

**Det. Temp:**

330°C

**Det. Type:**

FID

**Split Vent:**

2 ml/min.

**Inj. Vol**

1µl

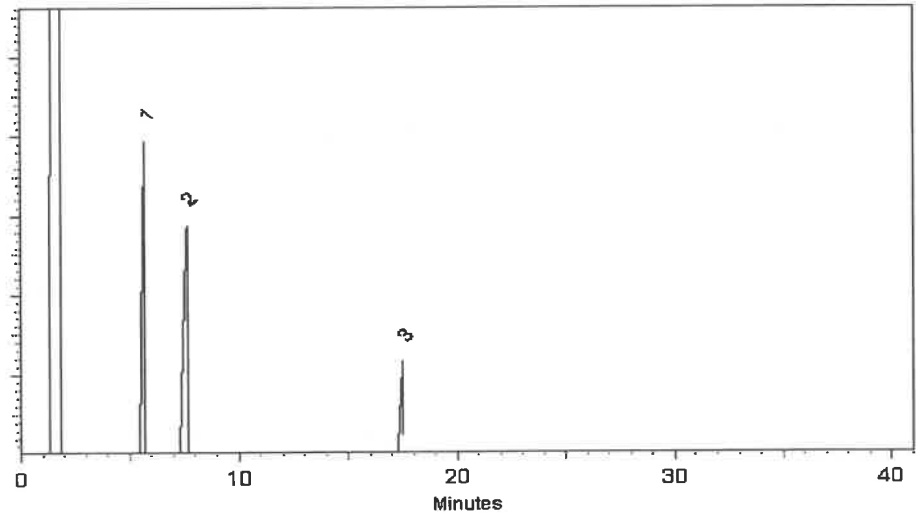

This chromatogram represents a general set of testing conditions chosen for product acceptance. For optimal results in your lab, conditions should be adjusted for your specific instrument, method, and application.

Penelope Riglin - Operations Tech I

Date Mixed: 04-Jan-2024

Balance Serial # 1128360905

Christie Mills - Operations Lead Tech - ARM QC

Date Passed: 08-Jan-2024

Manufactured under Restek's ISO 9001:2015  
Registered Quality System  
Certificate #FM 80397



110 Benner Circle  
 Bellefonte, PA 16823-8812  
 Tel: 1-814-353-1300  
 Fax: 1-814-353-1309

www.restek.com

CERTIFIED REFERENCE MATERIAL

Certificate of Analysis  
*chromatographic plus*



FOR LABORATORY USE ONLY-READ SDS PRIOR TO USE.

*This Reference Material is intended for Laboratory Use Only as a standard for the qualitative and/or quantitative determination of the analyte(s) listed.*

**Catalog No. :** 31087 **Lot No.:** A0206206  
**Description :** Acid Surrogate Mix (4/89 SOW)  
Acid Surrogate 10, 000µg/mL, Methanol, 5mL/ampul  
**Container Size :** 5 mL **Pkg Amt:** > 5 mL  
**Expiration Date :** January 31, 2032 **Storage:** 10°C or colder  
**Ship:** Ambient

S12187 } RC/  
 ↓ }  
 S12206 } 03/18/24

CERTIFIED VALUES

Elution Order	Compound	CAS #	Lot #	Purity	Grav. Conc. (weight/volume)	Expanded Uncertainty* (95% C.L.; K=2)
1	2-Fluorophenol	367-12-4	STBK1705	99%	10,005.3 µg/mL	+/- 302.5390
2	Phenol-d6	13127-88-3	PR-33287A	99%	10,005.5 µg/mL	+/- 302.5475
3	2,4,6-Tribromophenol	118-79-6	RP230831RSR	99%	10,006.6 µg/mL	+/- 302.5783

\* Expanded Uncertainty displayed in same units as Grav. Conc.

**Solvent:** Methanol  
**CAS #** 67-56-1  
**Purity** 99%



# Quality Confirmation Test

**Column:**

30m x 0.25mm x 0.25µm  
Rtx-5 (cat.#10223)

**Carrier Gas:**

hydrogen-constant pressure 10 psi.

**Temp. Program:**

40°C (hold 2 min.) to 330°C  
@ 10°C/min. (hold 10 min.)

**Inj. Temp:**

250°C

**Det. Temp:**

330°C

**Det. Type:**

FID

**Split Vent:**

2 ml/min.

**Inj. Vol**

1µl

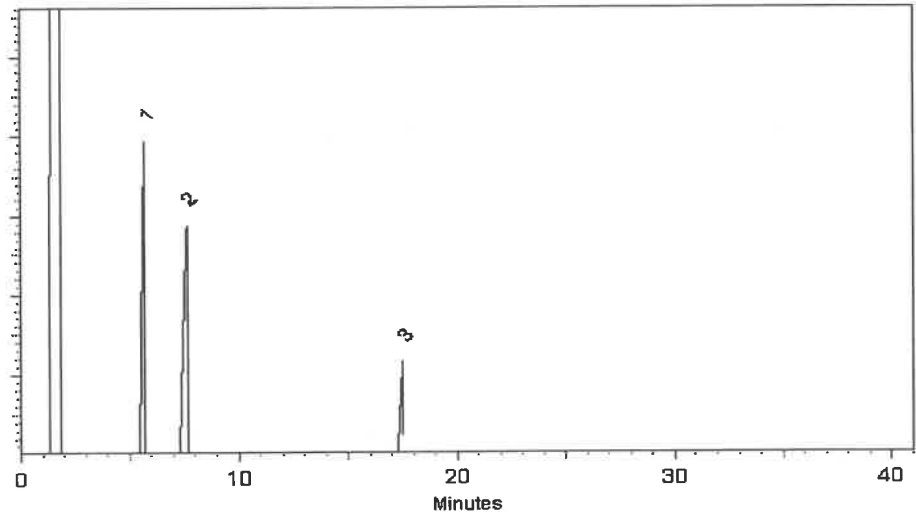

This chromatogram represents a general set of testing conditions chosen for product acceptance. For optimal results in your lab, conditions should be adjusted for your specific instrument, method, and application.

*Penelope A. Riglin*

Penelope Riglin - Operations Tech I

Date Mixed: 04-Jan-2024

Balance Serial # 1128360905

*Christie Mills*

Christie Mills - Operations Lead Tech - ARM QC

Date Passed: 08-Jan-2024

Manufactured under Restek's ISO 9001:2015  
Registered Quality System  
Certificate #FM 80397



110 Benner Circle  
 Bellefonte, PA 16823-8812  
 Tel: 1-814-353-1300  
 Fax: 1-814-353-1309

www.restek.com

CERTIFIED REFERENCE MATERIAL

**Certificate of Analysis**  
*chromatographic plus*



**FOR LABORATORY USE ONLY-READ SDS PRIOR TO USE.**

*This Reference Material is intended for Laboratory Use Only as a standard for the qualitative and/or quantitative determination of the analyte(s) listed.*

**Catalog No. :** 31087 **Lot No.:** A0206206  
**Description :** Acid Surrogate Mix (4/89 SOW)  
Acid Surrogate 10, 000µg/mL, Methanol, 5mL/ampul  
**Container Size :** 5 mL **Pkg Amt:** > 5 mL  
**Expiration Date :** January 31, 2032 **Storage:** 10°C or colder  
**Ship:** Ambient

S12187 } RC/  
 ↓ }  
 S12206 } 03/18/24

CERTIFIED VALUES

Elution Order	Compound	CAS #	Lot #	Purity	Grav. Conc. (weight/volume)	Expanded Uncertainty* (95% C.L.; K=2)
1	2-Fluorophenol	367-12-4	STBK1705	99%	10,005.3 µg/mL	+/- 302.5390
2	Phenol-d6	13127-88-3	PR-33287A	99%	10,005.5 µg/mL	+/- 302.5475
3	2,4,6-Tribromophenol	118-79-6	RP230831RSR	99%	10,006.6 µg/mL	+/- 302.5783

\* Expanded Uncertainty displayed in same units as Grav. Conc.

**Solvent:** Methanol  
**CAS #** 67-56-1  
**Purity** 99%

# Quality Confirmation Test

**Column:**

30m x 0.25mm x 0.25µm  
Rtx-5 (cat.#10223)

**Carrier Gas:**

hydrogen-constant pressure 10 psi.

**Temp. Program:**

40°C (hold 2 min.) to 330°C  
@ 10°C/min. (hold 10 min.)

**Inj. Temp:**

250°C

**Det. Temp:**

330°C

**Det. Type:**

FID

**Split Vent:**

2 ml/min.

**Inj. Vol**

1µl

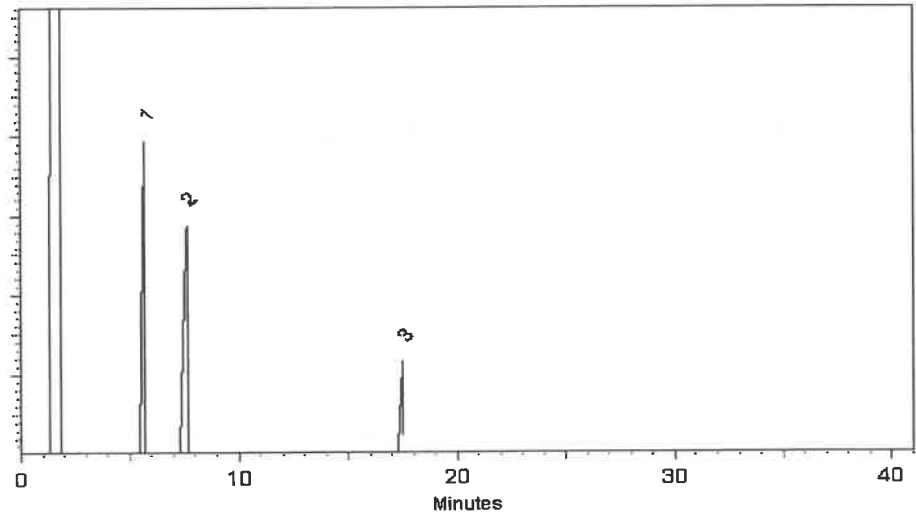

This chromatogram represents a general set of testing conditions chosen for product acceptance. For optimal results in your lab, conditions should be adjusted for your specific instrument, method, and application.

*Penelope S. Riglin*

Penelope Riglin - Operations Tech I

Date Mixed: 04-Jan-2024

Balance Serial # 1128360905

*Christie Mills*

Christie Mills - Operations Lead Tech - ARM QC

Date Passed: 08-Jan-2024

Manufactured under Restek's ISO 9001:2015  
Registered Quality System  
Certificate #FM 80397



110 Benner Circle  
 Bellefonte, PA 16823-8812  
 Tel: 1-814-353-1300  
 Fax: 1-814-353-1309

www.restek.com

CERTIFIED REFERENCE MATERIAL

**Certificate of Analysis**  
*chromatographic plus*



**FOR LABORATORY USE ONLY-READ SDS PRIOR TO USE.**

*This Reference Material is intended for Laboratory Use Only as a standard for the qualitative and/or quantitative determination of the analyte(s) listed.*

**Catalog No. :** 31087 **Lot No.:** A0206206  
**Description :** Acid Surrogate Mix (4/89 SOW)  
Acid Surrogate 10, 000µg/mL, Methanol, 5mL/ampul  
**Container Size :** 5 mL **Pkg Amt:** > 5 mL  
**Expiration Date :** January 31, 2032 **Storage:** 10°C or colder  
**Ship:** Ambient

S12187 } RC/  
 ↓ }  
 S12206 } 03/18/24

CERTIFIED VALUES

Elution Order	Compound	CAS #	Lot #	Purity	Grav. Conc. (weight/volume)	Expanded Uncertainty* (95% C.L.; K=2)
1	2-Fluorophenol	367-12-4	STBK1705	99%	10,005.3 µg/mL	+/- 302.5390
2	Phenol-d6	13127-88-3	PR-33287A	99%	10,005.5 µg/mL	+/- 302.5475
3	2,4,6-Tribromophenol	118-79-6	RP230831RSR	99%	10,006.6 µg/mL	+/- 302.5783

\* Expanded Uncertainty displayed in same units as Grav. Conc.

**Solvent:** Methanol  
**CAS #** 67-56-1  
**Purity** 99%



# Quality Confirmation Test

**Column:**

30m x 0.25mm x 0.25µm  
Rtx-5 (cat.#10223)

**Carrier Gas:**

hydrogen-constant pressure 10 psi.

**Temp. Program:**

40°C (hold 2 min.) to 330°C  
@ 10°C/min. (hold 10 min.)

**Inj. Temp:**

250°C

**Det. Temp:**

330°C

**Det. Type:**

FID

**Split Vent:**

2 ml/min.

**Inj. Vol**

1µl

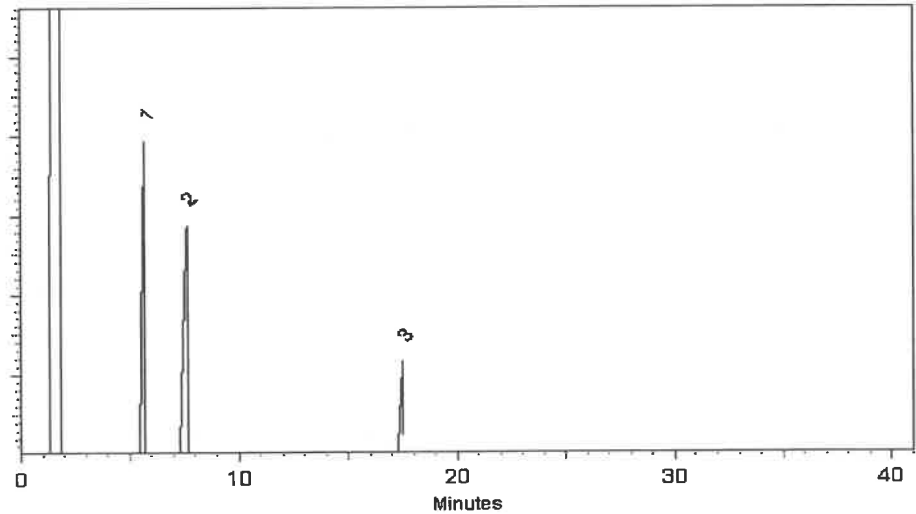

This chromatogram represents a general set of testing conditions chosen for product acceptance. For optimal results in your lab, conditions should be adjusted for your specific instrument, method, and application.

*Penelope S. Riglin*

Penelope Riglin - Operations Tech I

Date Mixed: 04-Jan-2024

Balance Serial # 1128360905

*Christie Mills*

Christie Mills - Operations Lead Tech - ARM QC

Date Passed: 08-Jan-2024

Manufactured under Restek's ISO 9001:2015  
Registered Quality System  
Certificate #FM 80397



110 Benner Circle  
 Bellefonte, PA 16823-8812  
 Tel: 1-814-353-1300  
 Fax: 1-814-353-1309

www.restek.com

CERTIFIED REFERENCE MATERIAL

Certificate of Analysis  
*chromatographic plus*



FOR LABORATORY USE ONLY-READ SDS PRIOR TO USE.

*This Reference Material is intended for Laboratory Use Only as a standard for the qualitative and/or quantitative determination of the analyte(s) listed.*

**Catalog No. :** 31086 **Lot No.:** A0206381  
**Description :** B/N Surrogate Mix (4/89 SOW)  
Base Neutral Surrogate 5000µg/mL, Methylene Chloride, 5mL/ampul  
**Container Size :** 5 mL **Pkg Amt:** > 5 mL  
**Expiration Date :** December 31, 2029 **Storage:** 10°C or colder  
**Handling:** Sonicate prior to use. **Ship:** Ambient

S12207 } RC/  
 ↓  
 S12221 } 03/18/24

CERTIFIED VALUES

Elution Order	Compound	CAS #	Lot #	Purity	Grav. Conc. (weight/volume)	Expanded Uncertainty* (95% C.L.; K=2)
1	Nitrobenzene-d5	4165-60-0	I-25158	99%	5,029.3 µg/mL	+/- 226.5204
2	2-Fluorobiphenyl	321-60-8	00021384	99%	5,030.9 µg/mL	+/- 226.5936
3	p-Terphenyl-d14	1718-51-0	PR-32599	99%	5,026.4 µg/mL	+/- 226.3909

\* Expanded Uncertainty displayed in same units as Grav. Conc.

**Solvent:** Methylene chloride  
**CAS #** 75-09-2  
**Purity** 99%

**Tech Tips:**

Due to the limited solubility of p-terphenyl-d14 in methanol, we do not recommend that this mixture be diluted in methanol.





# Quality Confirmation Test

**Column:**

30m x 0.25mm x 0.25µm  
Rtx-S (cat.#10223)

**Carrier Gas:**

hydrogen-constant pressure 10 psi.

**Temp. Program:**

40°C (hold 2 min.) to 330°C  
@ 10°C/min. (hold 10 min.)

**Inj. Temp:**

250°C

**Det. Temp:**

330°C

**Det. Type:**

FID

**Split Vent:**

2 ml/min.

**Inj. Vol**

1µl

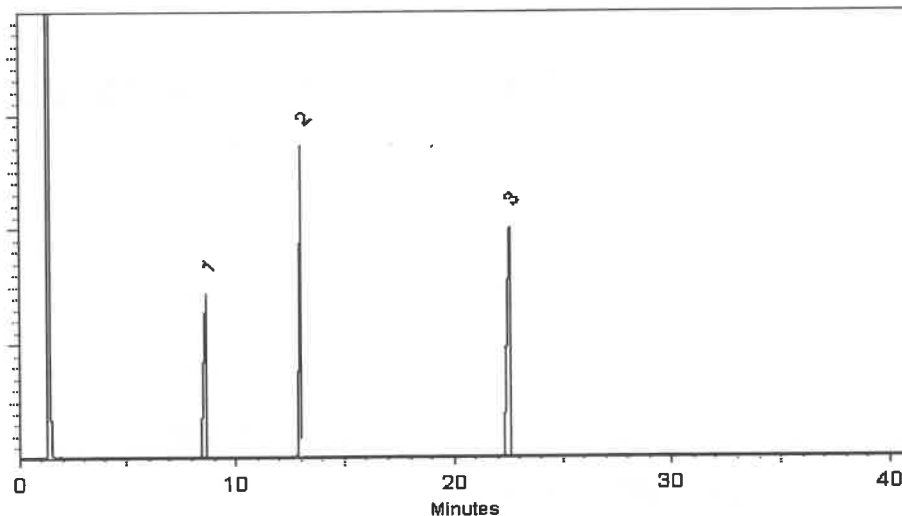

This chromatogram represents a general set of testing conditions chosen for product acceptance. For optimal results in your lab, conditions should be adjusted for your specific instrument, method, and application.

Jess Hoy - Operations Tech I

Date Mixed: 09-Jan-2024

Balance Serial # 1128360905

Jennifer Pollino - Operations Tech III - ARM QC

Date Passed: 11-Jan-2024

Manufactured under Restek's ISO 9001:2015  
Registered Quality System  
Certificate #FM 80397



110 Benner Circle  
 Bellefonte, PA 16823-8812  
 Tel: 1-814-353-1300  
 Fax: 1-814-353-1309

www.restek.com

CERTIFIED REFERENCE MATERIAL

Certificate of Analysis  
*chromatographic plus*



FOR LABORATORY USE ONLY-READ SDS PRIOR TO USE.

*This Reference Material is intended for Laboratory Use Only as a standard for the qualitative and/or quantitative determination of the analyte(s) listed.*

**Catalog No. :** 31086 **Lot No.:** A0206381  
**Description :** B/N Surrogate Mix (4/89 SOW)  
Base Neutral Surrogate 5000µg/mL, Methylene Chloride, 5mL/ampul  
**Container Size :** 5 mL **Pkg Amt:** > 5 mL  
**Expiration Date :** December 31, 2029 **Storage:** 10°C or colder  
**Handling:** Sonicate prior to use. **Ship:** Ambient

S12207 } RC/  
 ↓  
 S12221 } 03/18/24

CERTIFIED VALUES

Elution Order	Compound	CAS #	Lot #	Purity	Grav. Conc. (weight/volume)	Expanded Uncertainty* (95% C.L.; K=2)
1	Nitrobenzene-d5	4165-60-0	I-25158	99%	5,029.3 µg/mL	+/- 226.5204
2	2-Fluorobiphenyl	321-60-8	00021384	99%	5,030.9 µg/mL	+/- 226.5936
3	p-Terphenyl-d14	1718-51-0	PR-32599	99%	5,026.4 µg/mL	+/- 226.3909

\* Expanded Uncertainty displayed in same units as Grav. Conc.

**Solvent:** Methylene chloride  
**CAS #** 75-09-2  
**Purity** 99%

**Tech Tips:**

Due to the limited solubility of p-terphenyl-d14 in methanol, we do not recommend that this mixture be diluted in methanol.



# Quality Confirmation Test

**Column:**

30m x 0.25mm x 0.25µm  
Rtx-S (cat.#10223)

**Carrier Gas:**

hydrogen-constant pressure 10 psi.

**Temp. Program:**

40°C (hold 2 min.) to 330°C  
@ 10°C/min. (hold 10 min.)

**Inj. Temp:**

250°C

**Det. Temp:**

330°C

**Det. Type:**

FID

**Split Vent:**

2 ml/min.

**Inj. Vol**

1µl

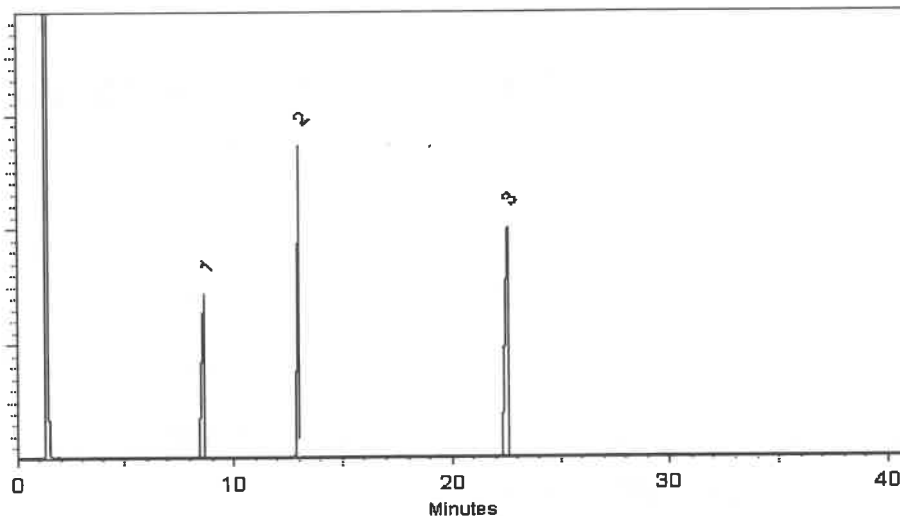

This chromatogram represents a general set of testing conditions chosen for product acceptance. For optimal results in your lab, conditions should be adjusted for your specific instrument, method, and application.

Jess Hoy - Operations Tech I

Date Mixed: 09-Jan-2024

Balance Serial # 1128360905

Jennifer Pollino - Operations Tech III - ARM QC

Date Passed: 11-Jan-2024

Manufactured under Restek's ISO 9001:2015  
Registered Quality System  
Certificate #FM 80397



110 Benner Circle  
 Bellefonte, PA 16823-8812  
 Tel: 1-814-353-1300  
 Fax: 1-814-353-1309

www.restek.com

CERTIFIED REFERENCE MATERIAL

Certificate of Analysis  
*chromatographic plus*



FOR LABORATORY USE ONLY-READ SDS PRIOR TO USE.

*This Reference Material is intended for Laboratory Use Only as a standard for the qualitative and/or quantitative determination of the analyte(s) listed.*

**Catalog No. :** 31086 **Lot No.:** A0206381  
**Description :** B/N Surrogate Mix (4/89 SOW)  
Base Neutral Surrogate 5000µg/mL, Methylene Chloride, 5mL/ampul  
**Container Size :** 5 mL **Pkg Amt:** > 5 mL  
**Expiration Date :** December 31, 2029 **Storage:** 10°C or colder  
**Handling:** Sonicate prior to use. **Ship:** Ambient

S12207 } RC/  
 ↓  
 S12221 } 03/18/24

CERTIFIED VALUES

Elution Order	Compound	CAS #	Lot #	Purity	Grav. Conc. (weight/volume)	Expanded Uncertainty* (95% C.L.; K=2)
1	Nitrobenzene-d5	4165-60-0	I-25158	99%	5,029.3 µg/mL	+/- 226.5204
2	2-Fluorobiphenyl	321-60-8	00021384	99%	5,030.9 µg/mL	+/- 226.5936
3	p-Terphenyl-d14	1718-51-0	PR-32599	99%	5,026.4 µg/mL	+/- 226.3909

\* Expanded Uncertainty displayed in same units as Grav. Conc.

**Solvent:** Methylene chloride  
**CAS #** 75-09-2  
**Purity** 99%

**Tech Tips:**

Due to the limited solubility of p-terphenyl-d14 in methanol, we do not recommend that this mixture be diluted in methanol.



# Quality Confirmation Test

**Column:**

30m x 0.25mm x 0.25µm  
Rtx-S (cat.#10223)

**Carrier Gas:**

hydrogen-constant pressure 10 psi.

**Temp. Program:**

40°C (hold 2 min.) to 330°C  
@ 10°C/min. (hold 10 min.)

**Inj. Temp:**

250°C

**Det. Temp:**

330°C

**Det. Type:**

FID

**Split Vent:**

2 ml/min.

**Inj. Vol**

1µl

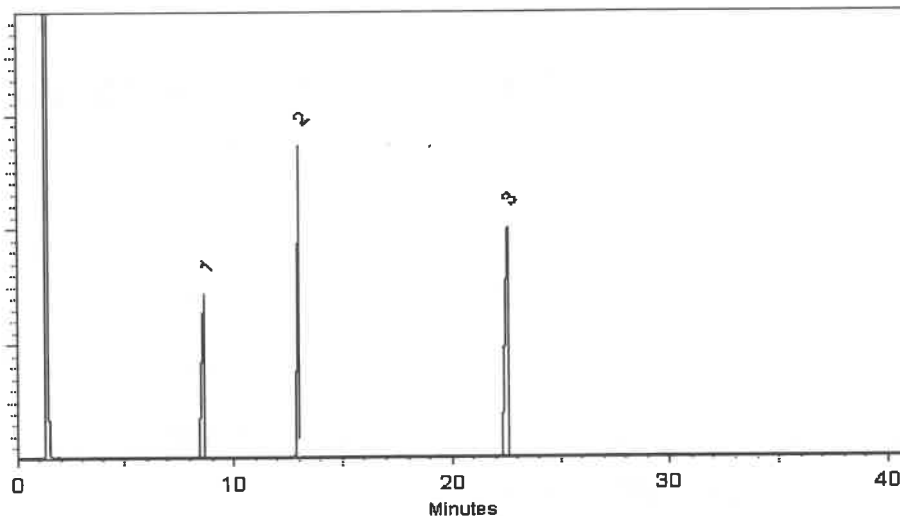

This chromatogram represents a general set of testing conditions chosen for product acceptance. For optimal results in your lab, conditions should be adjusted for your specific instrument, method, and application.

Jess Hoy - Operations Tech I

Date Mixed: 09-Jan-2024 Balance Serial # 1128360905

Jennifer Pollino - Operations Tech III - ARM QC

Date Passed: 11-Jan-2024

Manufactured under Restek's ISO 9001:2015  
Registered Quality System  
Certificate #FM 80397



110 Benner Circle  
 Bellefonte, PA 16823-8812  
 Tel: 1-814-353-1300  
 Fax: 1-814-353-1309

www.restek.com

CERTIFIED REFERENCE MATERIAL

Certificate of Analysis  
*chromatographic plus*



FOR LABORATORY USE ONLY-READ SDS PRIOR TO USE.

*This Reference Material is intended for Laboratory Use Only as a standard for the qualitative and/or quantitative determination of the analyte(s) listed.*

**Catalog No. :** 31086 **Lot No.:** A0206381  
**Description :** B/N Surrogate Mix (4/89 SOW)  
Base Neutral Surrogate 5000µg/mL, Methylene Chloride, 5mL/ampul  
**Container Size :** 5 mL **Pkg Amt:** > 5 mL  
**Expiration Date :** December 31, 2029 **Storage:** 10°C or colder  
**Handling:** Sonicate prior to use. **Ship:** Ambient

S12207 } RC/  
 ↓  
 S12221 } 03/18/24

CERTIFIED VALUES

Elution Order	Compound	CAS #	Lot #	Purity	Grav. Conc. (weight/volume)	Expanded Uncertainty* (95% C.L.; K=2)
1	Nitrobenzene-d5	4165-60-0	I-25158	99%	5,029.3 µg/mL	+/- 226.5204
2	2-Fluorobiphenyl	321-60-8	00021384	99%	5,030.9 µg/mL	+/- 226.5936
3	p-Terphenyl-d14	1718-51-0	PR-32599	99%	5,026.4 µg/mL	+/- 226.3909

\* Expanded Uncertainty displayed in same units as Grav. Conc.

**Solvent:** Methylene chloride  
**CAS #** 75-09-2  
**Purity** 99%

**Tech Tips:**

Due to the limited solubility of p-terphenyl-d14 in methanol, we do not recommend that this mixture be diluted in methanol.



# Quality Confirmation Test

**Column:**

30m x 0.25mm x 0.25µm  
Rtx-S (cat.#10223)

**Carrier Gas:**

hydrogen-constant pressure 10 psi.

**Temp. Program:**

40°C (hold 2 min.) to 330°C  
@ 10°C/min. (hold 10 min.)

**Inj. Temp:**

250°C

**Det. Temp:**

330°C

**Det. Type:**

FID

**Split Vent:**

2 ml/min.

**Inj. Vol**

1µl

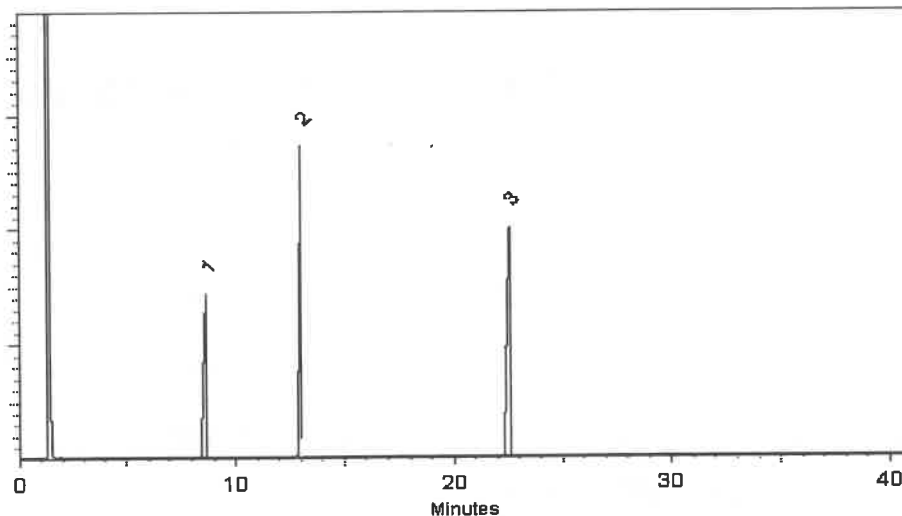

This chromatogram represents a general set of testing conditions chosen for product acceptance. For optimal results in your lab, conditions should be adjusted for your specific instrument, method, and application.

Jess Hoy - Operations Tech I

Date Mixed: 09-Jan-2024      Balance Serial # 1128360905

Jennifer Pollino - Operations Tech III - ARM QC

Date Passed: 11-Jan-2024

Manufactured under Restek's ISO 9001:2015  
Registered Quality System  
Certificate #FM 80397



110 Benner Circle  
 Bellefonte, PA 16823-8812  
 Tel: 1-814-353-1300  
 Fax: 1-814-353-1309

www.restek.com

CERTIFIED REFERENCE MATERIAL

Certificate of Analysis  
*chromatographic plus*



FOR LABORATORY USE ONLY-READ SDS PRIOR TO USE.

*This Reference Material is intended for Laboratory Use Only as a standard for the qualitative and/or quantitative determination of the analyte(s) listed.*

**Catalog No. :** 31086 **Lot No.:** A0206381  
**Description :** B/N Surrogate Mix (4/89 SOW)  
Base Neutral Surrogate 5000µg/mL, Methylene Chloride, 5mL/ampul  
**Container Size :** 5 mL **Pkg Amt:** > 5 mL  
**Expiration Date :** December 31, 2029 **Storage:** 10°C or colder  
**Handling:** Sonicate prior to use. **Ship:** Ambient

S12207 } RC/  
 ↓  
 S12221 } 03/18/24

CERTIFIED VALUES

Elution Order	Compound	CAS #	Lot #	Purity	Grav. Conc. (weight/volume)	Expanded Uncertainty* (95% C.L.; K=2)
1	Nitrobenzene-d5	4165-60-0	I-25158	99%	5,029.3 µg/mL	+/- 226.5204
2	2-Fluorobiphenyl	321-60-8	00021384	99%	5,030.9 µg/mL	+/- 226.5936
3	p-Terphenyl-d14	1718-51-0	PR-32599	99%	5,026.4 µg/mL	+/- 226.3909

\* Expanded Uncertainty displayed in same units as Grav. Conc.

**Solvent:** Methylene chloride  
**CAS #** 75-09-2  
**Purity** 99%

**Tech Tips:**

Due to the limited solubility of p-terphenyl-d14 in methanol, we do not recommend that this mixture be diluted in methanol.





# Quality Confirmation Test

**Column:**

30m x 0.25mm x 0.25µm  
Rtx-S (cat.#10223)

**Carrier Gas:**

hydrogen-constant pressure 10 psi.

**Temp. Program:**

40°C (hold 2 min.) to 330°C  
@ 10°C/min. (hold 10 min.)

**Inj. Temp:**

250°C

**Det. Temp:**

330°C

**Det. Type:**

FID

**Split Vent:**

2 ml/min.

**Inj. Vol**

1µl

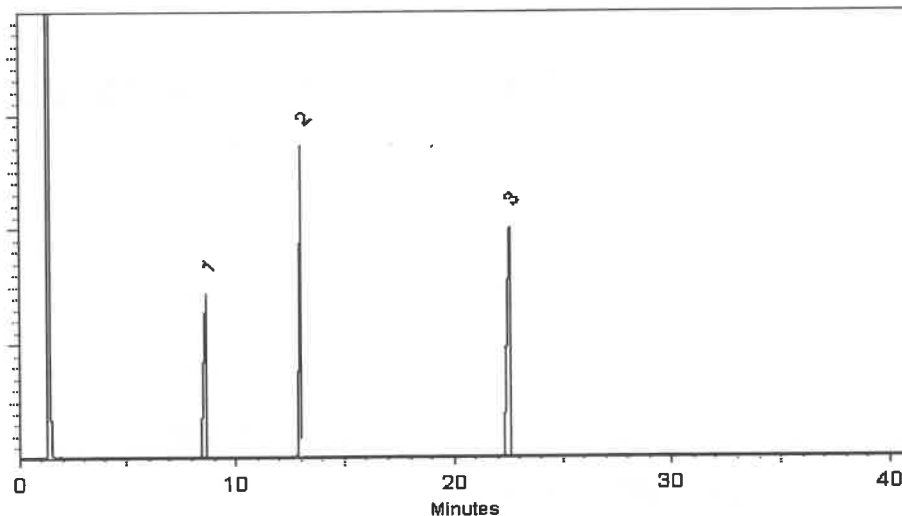

This chromatogram represents a general set of testing conditions chosen for product acceptance. For optimal results in your lab, conditions should be adjusted for your specific instrument, method, and application.

Jess Hoy - Operations Tech I

Date Mixed: 09-Jan-2024

Balance Serial # 1128360905

Jennifer Pollino - Operations Tech III - ARM QC

Date Passed: 11-Jan-2024

Manufactured under Restek's ISO 9001:2015  
Registered Quality System  
Certificate #FM 80397



110 Benner Circle  
 Bellefonte, PA 16823-8812  
 Tel: 1-814-353-1300  
 Fax: 1-814-353-1309

www.restek.com

CERTIFIED REFERENCE MATERIAL

Certificate of Analysis  
*chromatographic plus*



FOR LABORATORY USE ONLY-READ SDS PRIOR TO USE.

*This Reference Material is intended for Laboratory Use Only as a standard for the qualitative and/or quantitative determination of the analyte(s) listed.*

**Catalog No. :** 31086 **Lot No.:** A0206381  
**Description :** B/N Surrogate Mix (4/89 SOW)  
Base Neutral Surrogate 5000µg/mL, Methylene Chloride, 5mL/ampul  
**Container Size :** 5 mL **Pkg Amt:** > 5 mL  
**Expiration Date :** December 31, 2029 **Storage:** 10°C or colder  
**Handling:** Sonicate prior to use. **Ship:** Ambient

S12207 } RC/  
 ↓  
 S12221 } 03/18/24

CERTIFIED VALUES

Elution Order	Compound	CAS #	Lot #	Purity	Grav. Conc. (weight/volume)	Expanded Uncertainty* (95% C.L.; K=2)
1	Nitrobenzene-d5	4165-60-0	I-25158	99%	5,029.3 µg/mL	+/- 226.5204
2	2-Fluorobiphenyl	321-60-8	00021384	99%	5,030.9 µg/mL	+/- 226.5936
3	p-Terphenyl-d14	1718-51-0	PR-32599	99%	5,026.4 µg/mL	+/- 226.3909

\* Expanded Uncertainty displayed in same units as Grav. Conc.

**Solvent:** Methylene chloride  
**CAS #** 75-09-2  
**Purity** 99%

**Tech Tips:**

Due to the limited solubility of p-terphenyl-d14 in methanol, we do not recommend that this mixture be diluted in methanol.



# Quality Confirmation Test

**Column:**

30m x 0.25mm x 0.25µm  
Rtx-S (cat.#10223)

**Carrier Gas:**

hydrogen-constant pressure 10 psi.

**Temp. Program:**

40°C (hold 2 min.) to 330°C  
@ 10°C/min. (hold 10 min.)

**Inj. Temp:**

250°C

**Det. Temp:**

330°C

**Det. Type:**

FID

**Split Vent:**

2 ml/min.

**Inj. Vol**

1µl

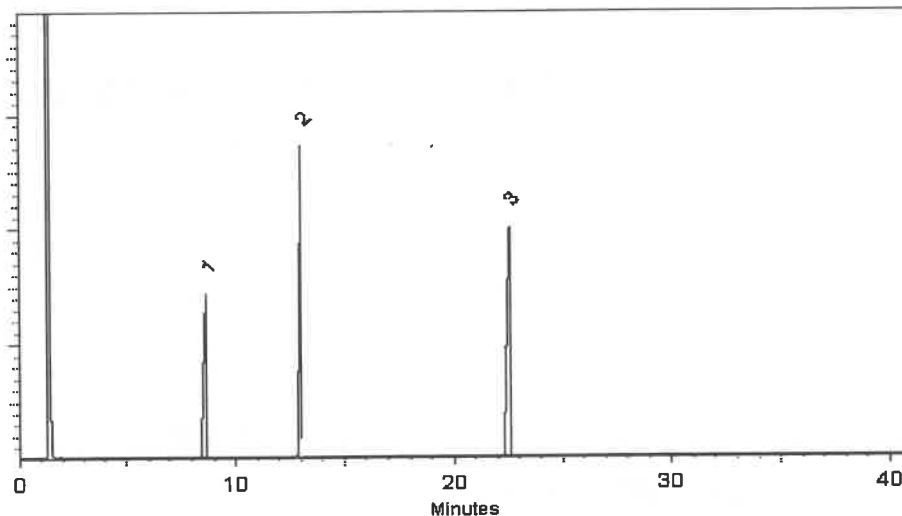

This chromatogram represents a general set of testing conditions chosen for product acceptance. For optimal results in your lab, conditions should be adjusted for your specific instrument, method, and application.

Jess Hoy - Operations Tech I

Date Mixed: 09-Jan-2024

Balance Serial # 1128360905

Jennifer Pollino - Operations Tech III - ARM QC

Date Passed: 11-Jan-2024

Manufactured under Restek's ISO 9001:2015  
Registered Quality System  
Certificate #FM 80397



110 Benner Circle  
 Bellefonte, PA 16823-8812  
 Tel: 1-814-353-1300  
 Fax: 1-814-353-1309

www.restek.com

CERTIFIED REFERENCE MATERIAL

Certificate of Analysis  
*chromatographic plus*



FOR LABORATORY USE ONLY-READ SDS PRIOR TO USE.

*This Reference Material is intended for Laboratory Use Only as a standard for the qualitative and/or quantitative determination of the analyte(s) listed.*

**Catalog No. :** 31086 **Lot No.:** A0206381  
**Description :** B/N Surrogate Mix (4/89 SOW)  
Base Neutral Surrogate 5000µg/mL, Methylene Chloride, 5mL/ampul  
**Container Size :** 5 mL **Pkg Amt:** > 5 mL  
**Expiration Date :** December 31, 2029 **Storage:** 10°C or colder  
**Handling:** Sonicate prior to use. **Ship:** Ambient

S12207 } RC/  
 ↓  
 S12221 } 03/18/24

CERTIFIED VALUES

Elution Order	Compound	CAS #	Lot #	Purity	Grav. Conc. (weight/volume)	Expanded Uncertainty* (95% C.L.; K=2)
1	Nitrobenzene-d5	4165-60-0	I-25158	99%	5,029.3 µg/mL	+/- 226.5204
2	2-Fluorobiphenyl	321-60-8	00021384	99%	5,030.9 µg/mL	+/- 226.5936
3	p-Terphenyl-d14	1718-51-0	PR-32599	99%	5,026.4 µg/mL	+/- 226.3909

\* Expanded Uncertainty displayed in same units as Grav. Conc.

**Solvent:** Methylene chloride  
**CAS #** 75-09-2  
**Purity** 99%

**Tech Tips:**

Due to the limited solubility of p-terphenyl-d14 in methanol, we do not recommend that this mixture be diluted in methanol.



# Quality Confirmation Test

**Column:**

30m x 0.25mm x 0.25µm  
Rtx-S (cat.#10223)

**Carrier Gas:**

hydrogen-constant pressure 10 psi.

**Temp. Program:**

40°C (hold 2 min.) to 330°C  
@ 10°C/min. (hold 10 min.)

**Inj. Temp:**

250°C

**Det. Temp:**

330°C

**Det. Type:**

FID

**Split Vent:**

2 ml/min.

**Inj. Vol**

1µl

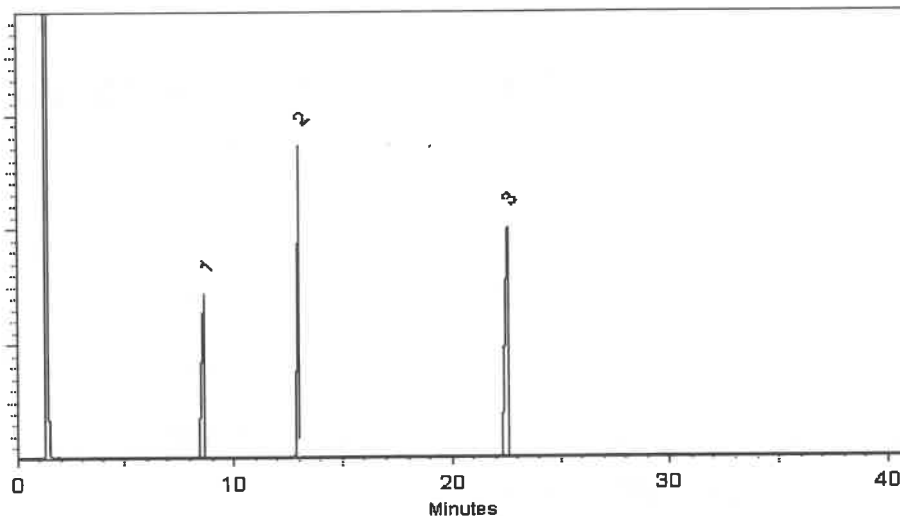

This chromatogram represents a general set of testing conditions chosen for product acceptance. For optimal results in your lab, conditions should be adjusted for your specific instrument, method, and application.

Jess Hoy - Operations Tech I

Date Mixed: 09-Jan-2024

Balance Serial # 1128360905

Jennifer Pollino - Operations Tech III - ARM QC

Date Passed: 11-Jan-2024

Manufactured under Restek's ISO 9001:2015  
Registered Quality System  
Certificate #FM 80397



110 Benner Circle  
 Bellefonte, PA 16823-8812  
 Tel: 1-814-353-1300  
 Fax: 1-814-353-1309

www.restek.com

CERTIFIED REFERENCE MATERIAL

Certificate of Analysis  
*chromatographic plus*



FOR LABORATORY USE ONLY-READ SDS PRIOR TO USE.

*This Reference Material is intended for Laboratory Use Only as a standard for the qualitative and/or quantitative determination of the analyte(s) listed.*

**Catalog No. :** 31086 **Lot No.:** A0206381  
**Description :** B/N Surrogate Mix (4/89 SOW)  
Base Neutral Surrogate 5000µg/mL, Methylene Chloride, 5mL/ampul  
**Container Size :** 5 mL **Pkg Amt:** > 5 mL  
**Expiration Date :** December 31, 2029 **Storage:** 10°C or colder  
**Handling:** Sonicate prior to use. **Ship:** Ambient

S12207 } RC/  
 ↓  
 S12221 } 03/18/24

CERTIFIED VALUES

Elution Order	Compound	CAS #	Lot #	Purity	Grav. Conc. (weight/volume)	Expanded Uncertainty* (95% C.L.; K=2)
1	Nitrobenzene-d5	4165-60-0	I-25158	99%	5,029.3 µg/mL	+/- 226.5204
2	2-Fluorobiphenyl	321-60-8	00021384	99%	5,030.9 µg/mL	+/- 226.5936
3	p-Terphenyl-d14	1718-51-0	PR-32599	99%	5,026.4 µg/mL	+/- 226.3909

\* Expanded Uncertainty displayed in same units as Grav. Conc.

**Solvent:** Methylene chloride  
**CAS #** 75-09-2  
**Purity** 99%

**Tech Tips:**

Due to the limited solubility of p-terphenyl-d14 in methanol, we do not recommend that this mixture be diluted in methanol.



# Quality Confirmation Test

**Column:**

30m x 0.25mm x 0.25µm  
Rtx-S (cat.#10223)

**Carrier Gas:**

hydrogen-constant pressure 10 psi.

**Temp. Program:**

40°C (hold 2 min.) to 330°C  
@ 10°C/min. (hold 10 min.)

**Inj. Temp:**

250°C

**Det. Temp:**

330°C

**Det. Type:**

FID

**Split Vent:**

2 ml/min.

**Inj. Vol**

1µl

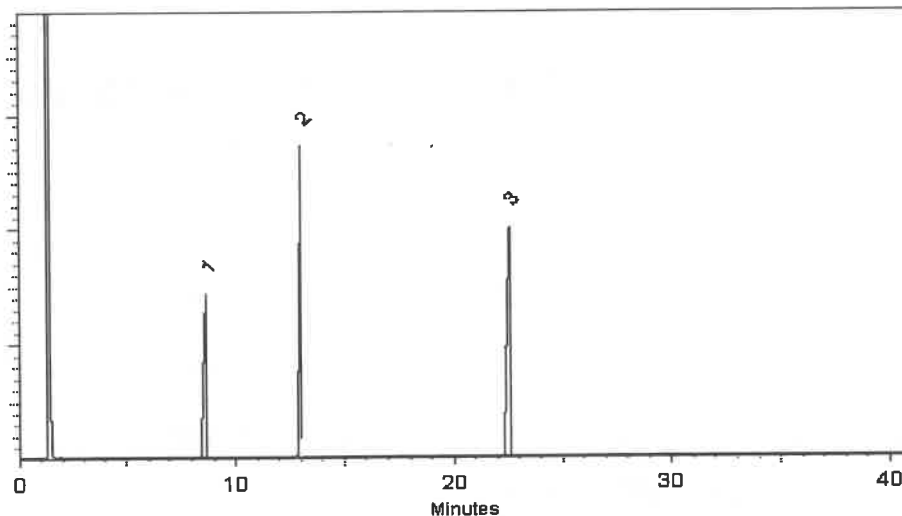

This chromatogram represents a general set of testing conditions chosen for product acceptance. For optimal results in your lab, conditions should be adjusted for your specific instrument, method, and application.

Jess Hoy - Operations Tech I

Date Mixed: 09-Jan-2024

Balance Serial # 1128360905

Jennifer Pollino - Operations Tech III - ARM QC

Date Passed: 11-Jan-2024

Manufactured under Restek's ISO 9001:2015  
Registered Quality System  
Certificate #FM 80397



5580 Skylane Blvd  
Santa Rosa, CA 95403

(707)525-5788  
(800)878-7654 Toll Free  
(707)545-7901 Fax

Manufacturer's Quality System  
Audited & Registered  
by TUV USA to ISO 9001:2015

Date Received: \_\_\_\_\_

### Certificate of Analysis

Rev 0

Page 1 of 4

<b>Catalog No.:</b> Z-110381-01	<b>Lot No.:</b> 520963	<b>Storage:</b> ≤ -10 °C	<b>Solvent:</b> Methylene Chloride	<b>Exp. Date:</b> 10/10/2028	<b>Description:</b> Method 8270 Calibration Solution, 76-1, 500 & 1,000 mg/L, 1 mL
---------------------------------	------------------------	--------------------------	------------------------------------	------------------------------	--

Compound	CAS No.	Purity (%)	Compound Lot No.	Concentration, mg/L
acenaphthene	83-32-9	99.9	13.1.5P	1010 ± 9.89
acenaphthylene	208-96-8	97.6	14.290.1P	1014 ± 9.93
aniline	62-53-3	99.97	64.1.4P	1001 ± 9.8
anthracene	120-12-7	99.5	15.7.1P	999.6 ± 9.79
azobenzene	103-33-3	98.1	252.7.2P	999.1 ± 9.8
benzo[a]anthracene	56-55-3	100	16.7.3P	1007 ± 9.86
benzo[b]fluoranthene	205-99-2	99.8	17.421.3P	1011 ± 14.11
benzo[k]fluoranthene	207-08-9	98.9	18.421.4P	1001 ± 10.96
benzo[ghi]perylene	191-24-2	93	19.286.4P	999.6 ± 13.95
benzo[a]pyrene	50-32-8	97	20.286.2P	999.9 ± 22.24
benzyl alcohol	100-51-6	99.9	65.18.1P	1001 ± 9.82
bis(2-chloroethoxy)methane	111-91-1	99.1	31.3.15P	1000 ± 14.69
bis(2-chloroethyl)ether	111-44-4	99.8	32.7.1P	1003 ± 13.89
bis(2-chloro-1-methylethyl) ether	108-60-1	99.5	34.3.15P	999.4 ± 14.68
bis(2-ethylhexyl)adipate	103-23-1	99.5	874.7.1P	999.5 ± 9.8
bis(2-ethylhexyl)phthalate	117-81-7	99.4	33.29.1P	998.8 ± 17.03
4-bromophenyl phenyl ether	101-55-3	99.4	35.7.1.1P	1000 ± 13.85
butyl benzyl phthalate	85-68-7	98.4	36.1.6P	984.7 ± 16.79
carbazole	86-74-8	99.4	239.7.2P	1000 ± 9.8

512270 } RC/  
↓  
512274 } 05/24/24

\*Not a certified value

*Kerry E Kane*

Certified By: \_\_\_\_\_

Kerry Kane  
Chemist

All weights are traceable through N. I. S. T. Test No. 822/264157-00.  
Concentration (correct for purity) and uncertainty (95% confidence) values listed are determined gravimetrically.



# Certificate of Analysis

Catalog No.: Z-110381-01

Lot No.: 520963

Expiration Date: 10/10/2028

Compound	CAS No.	Purity (%)	Compound Lot No.	Concentration, mg/L
4-chloroaniline	106-47-8	100	66.7.1P	1000 ± 9.79
4-chlorophenylphenyl ether	7005-72-3	98	37.158.2P	1001 ± 17.07
4-chloro-3-methylphenol	59-50-7	99	102.1.2P	1006 ± 17.16
2-chloronaphthalene	91-58-7	99.9	42.7.6P	1000 ± 9.79
2-chlorophenol	95-57-8	99.8	103.7.1P	1007 ± 13.96
chrysene	218-01-9	96	21.286.2P	998.4 ± 12.85
dibenz[a,h]anthracene	53-70-3	99.44	22.286.3P	1000 ± 9.74
dibenzofuran	132-64-9	100	67.7.2.1P	1002 ± 9.77
di-n-butyl phthalate	84-74-2	99.84	40.286.1P	1007 ± 24.48
1,2-dichlorobenzene	95-50-1	99.8	43.7.1P	1000 ± 9.79
1,3-dichlorobenzene	541-73-1	99.5	44.1.3P	999.4 ± 9.79
1,4-dichlorobenzene	106-46-7	99.9	45.29.2P	1000 ± 9.79
2,4-dichlorophenol	120-83-2	99.6	104.7.1.1P	1005 ± 13.93
diethyl phthalate	84-66-2	99.8	38.7.1P	1011 ± 14
2,4-dimethylphenol	105-67-9	99.6	105.7.1.1P	1009 ± 13.98
dimethyl phthalate	131-11-3	99.9	39.9.2P	996.5 ± 13.8
1,2-dinitrobenzene	528-29-0	99.86	86.7.3.1P	999.5 ± 9.75
1,3-dinitrobenzene	99-65-0	100	313.7.2P	998 ± 9.79
1,4-dinitrobenzene	100-25-4	100	907.7.1P	999.5 ± 9.8
2,4-dinitrophenol	51-28-5	99.9	106.1.6DP	1002 ± 13.89
2,4-dinitrotoluene	121-14-2	100	87.7.3P	999.8 ± 13.85
2,6-dinitrotoluene	606-20-2	99.4	88.7.2.1P	999.6 ± 13.85
di-n-octyl phthalate	117-84-0	99.1	41.7.5P	991.6 ± 13.74
diphenylamine	122-39-4	100	78.1.6P	998 ± 13.79
2,3,5,6-tetrachlorophenol	935-95-5	97	1112.286.1P	1004 ± 14.02
fluoranthene	206-44-0	98.6	23.7.4P	999.6 ± 9.79
fluorene	86-73-7	98.4	24.7.1P	999.7 ± 9.79

\*Not a certified value

*Kerry E Kane*

Certified By: \_\_\_\_\_

**Kerry Kane  
Chemist**

All weights are traceable through N. I. S. T. Test No. 822/264157-00.  
Concentration (correct for purity) and uncertainty (95% confidence) values listed are determined gravimetrically.

# Certificate of Analysis

Catalog No.: Z-110381-01

Lot No.: 520963

Expiration Date: 10/10/2028

Compound	CAS No.	Purity (%)	Compound Lot No.	Concentration, mg/L
hexachlorobenzene	118-74-1	99	46.158.4P	999.9 ± 13.96
hexachlorobutadiene	87-68-3	97.4	47.1.4P	1000 ± 9.79
hexachlorocyclopentadiene	77-47-4	99.2	48.2.2P	1001 ± 9.8
hexachloroethane	67-72-1	99.9	49.1.4P	1003 ± 9.82
indeno[1,2,3-cd]pyrene	193-39-5	98	25.286.4P	999.4 ± 22.23
isophorone	78-59-1	98.9	90.1.4P	999.9 ± 13.85
2-methyl-4,6-dinitrophenol	534-52-1	99.6	107.421.2DP	991 ± 24.09
1-methylnaphthalene	90-12-0	97.1	249.7.5P	999.2 ± 13.95
2-methylnaphthalene	91-57-6	97.4	68.7.2P	1006 ± 22.38
2-methylphenol	95-48-7	99.6	114.7.3P	1001 ± 13.87
3-methylphenol	108-39-4	99.1	115.7.4P	499.7 ± 6.92
4-methylphenol	106-44-5	99.5	116.7.1P	501.2 ± 6.94
naphthalene	91-20-3	99.8	26.9.1P	1018 ± 9.97
2-nitroaniline	88-74-4	99.7	69.29.1P	999.6 ± 9.79
3-nitroaniline	99-09-2	100	70.7.3P	1000 ± 9.74
4-nitroaniline	100-01-6	99.7	71.29.1P	1001 ± 9.8
nitrobenzene	98-95-3	100	94.7.1P	1000 ± 13.85
2-nitrophenol	88-75-5	99.1	108.29.1P	996.5 ± 13.81
4-nitrophenol	100-02-7	100	109.7.1P	1000 ± 13.82
N-nitrosodimethylamine	62-75-9	99.5	57.3.19P	998.5 ± 14.67
N-nitrosodi-n-propylamine	621-64-7	99.8	59.286.1P	996.8 ± 17
pentachlorophenol	87-86-5	99	110.1.7P	1004 ± 13.92
phenanthrene	85-01-8	99.7	27.1.5P	999 ± 12.87
phenol	108-95-2	100	112.7.1P	998.5 ± 13.8
pyrene	129-00-0	99.2	28.9.2P	998.9 ± 9.78
pyridine	110-86-1	100	101.24.1P	999 ± 9.73
2,3,4,6-Tetrachlorophenol	58-90-2	91.8	120.421.1P	996.5 ± 13.92

\*Not a certified value

*Kerry E Kane*

Certified By: \_\_\_\_\_

Kerry Kane  
Chemist

All weights are traceable through N. I. S. T. Test No. 822/264157-00. Concentration (correct for purity) and uncertainty (95% confidence) values listed are determined gravimetrically.

# Certificate of Analysis

Catalog No.: Z-110381-01

Lot No.: 520963

Expiration Date: 10/10/2028

<u>Compound</u>	<u>CAS No.</u>	<u>Purity (%)</u>	<u>Compound Lot No.</u>	<u>Concentration, mg/L</u>
1,2,4-trichlorobenzene	120-82-1	99.6	54.29.1P	999.6 ± 9.79
2,4,5-trichlorophenol	95-95-4	96.5	121.7.1.1P	999.5 ± 13.85
2,4,6-trichlorophenol	88-06-2	99.6	113.7.1P	996 ± 13.8

\*Not a certified value



Certified By: \_\_\_\_\_

Kerry Kane  
Chemist

All weights are traceable through N. I. S. T. Test No. 822/264157-00.  
Concentration (correct for purity) and uncertainty (95% confidence) values listed are determined gravimetrically.



5580 Skylane Blvd  
Santa Rosa, CA 95403

(707)525-5788  
(800)878-7654 Toll Free  
(707)545-7901 Fax

Manufacturer's Quality System  
Audited & Registered  
by TUV USA to ISO 9001:2015

Date Received: \_\_\_\_\_

### Certificate of Analysis

Rev 0

Page 1 of 1

Catalog No.:	Lot No.:	Storage:	Solvent:	Exp. Date:	Description:
Z-010442-07	495833	≤ -10 °C	Methylene Chloride	1/16/2028	Benzaldehyde Solution, 1000 mg/L, 1.3 mL

Compound	CAS No.	Purity (%)	Compound Lot No.	Concentration, mg/L
benzaldehyde	100-52-7	98.3	442.421.1P	996.8 ± 11.49

512275 } RC/  
 ↓  
 512279 } 05/24/24

\*Not a certified value

Certified By: \_\_\_\_\_  
Scott Hunter  
Chemist

All weights are traceable through N. I. S. T. Test No. 822/264157-00.  
Concentration (correct for purity) and uncertainty (95% confidence) values listed are determined gravimetrically.



110 Benner Circle  
 Bellefonte, PA 16823-8812  
 Tel: 1-814-353-1300  
 Fax: 1-814-353-1309

www.restek.com

CERTIFIED REFERENCE MATERIAL

Certificate of Analysis  
*gravimetric*



FOR LABORATORY USE ONLY-READ SDS PRIOR TO USE.

*This Reference Material is intended for Laboratory Use Only as a standard for the qualitative and/or quantitative determination of the analyte(s) listed.*

**Catalog No. :** 555223 **Lot No.:** A0214021  
**Description :** Custom 8270 Plus Standard #1  
Custom 8270 Plus Standard #1 1,000µg/mL, Methylene Chloride, 1mL/ampul  
**Container Size :** 2 mL **Pkg Amt:** > 1 mL  
**Expiration Date :** July 31, 2026 **Storage:** 10°C or colder  
**Handling:** This product is photosensitive. **Ship:** Ambient

CERTIFIED VALUES

Component #	Compound	CAS #	Lot #	Purity	Grav. Conc. (weight/volume)	Expanded Uncertainty * (95% C.L.; K=2)
1	3,3'-Dichlorobenzidine	91-94-1	S240326RSR	99%	1,004.0 µg/mL	+/- 23.0487
2	Atrazine	1912-24-9	5FYWL	99%	1,005.0 µg/mL	+/- 23.0717
3	Benzidine	92-87-5	S240430RSR	99%	1,006.0 µg/mL	+/- 23.0947
4	epsilon-Caprolactam	105-60-2	Y16H012	99%	1,000.0 µg/mL	+/- 22.9569

**Solvent:** Methylene chloride  
**CAS #** 75-09-2  
**Purity** 99%

S12449 } RC/  
 ↓  
 S12508 } 7/24/24

Rebecca Gingerich - Operations Tech II

**Date Mixed:** 18-Jul-2024 **Balance:** 1128353505

Manufactured under Restek's ISO 9001:2015  
 Registered Quality System  
 Certificate #FM 80397

## General Certified Reference Material Notes

### Expiration Notes:

- Expiration date valid for unopened ampul stored in compliance with the recommended conditions.
- Uncertainty, concentration, and expiration of the CRM are based on the unopened product being stored according to the recommended condition found in the storage field.

### Purity Notes:

- Purity and/or chemical identity are determined by one or more of the following techniques: GC/FID, HPLC, GC/ $\mu$ ECD, GC/MS, LC/MS, RI, and/or melting point.
- Compounds with a listed purity of less than 99% have been weight corrected to compensate for impurities and/or salts. A correction factor is used to calculate the amount of compound necessary to achieve the desired concentration of the parent compound in solution.
- Purity of isomeric compounds is reported as the sum of the isomers.
- Purity values are rounded to the nearest whole number.

### Certified Uncertainty Value Notes:

- The uncertainties are determined in accordance with ISO 17034 and Guide 35. The certified expanded uncertainty value includes gravimetric uncertainty, homogeneity between-ampul uncertainty, storage stability uncertainty and shipping stability uncertainty and were combined using the following formula:

$$U_{combined\ uncertainty} = k \sqrt{u_{gravimetric}^2 + u_{homogeneity}^2 + u_{storage\ stability}^2 + u_{shipping\ stability}^2}$$

$k$  is a coverage factor of 2, which gives a level of confidence of approximately 95%.

- The packaged amount is the minimum sample size for which uncertainty is valid. The ampuls are over-filled to ensure that the minimum packaged amount can be sufficiently transferred.

### Manufacturing Notes:

- Concentration is based upon gravimetric preparation using either a balance whose calibration has been verified daily using NIST traceable weights, and/or dilutions with Class A glassware.

### Handling Notes:

- Stability of the unopened product, when stored in compliance with the recommended conditions, is guaranteed through the expiration displayed on the product label and certificate. Contact Restek for additional opened product stability information, with the knowledge/understanding that open product stability is subject to the specific handling and environmental conditions to which the product is exposed. For your convenience Restek supplies deactivated vials with most standards packed in 2mL ampuls. Larger volume deactivated vials are available through Restek as a custom ordered item. Additionally, Restek sells DMDCS for the purpose of glassware deactivation as catalog number 31861, which includes complete instructions.
- If any undissolved material is visible inside the ampul, sonicate the unopened ampul until the material is completely dissolved.



110 Benner Circle  
 Bellefonte, PA 16823-8812  
 Tel: 1-814-353-1300  
 Fax: 1-814-353-1309

www.restek.com

CERTIFIED REFERENCE MATERIAL

Certificate of Analysis  
*gravimetric*



FOR LABORATORY USE ONLY-READ SDS PRIOR TO USE.

*This Reference Material is intended for Laboratory Use Only as a standard for the qualitative and/or quantitative determination of the analyte(s) listed.*

**Catalog No. :** 555223 **Lot No.:** A0214021  
**Description :** Custom 8270 Plus Standard #1  
Custom 8270 Plus Standard #1 1,000µg/mL, Methylene Chloride, 1mL/ampul  
**Container Size :** 2 mL **Pkg Amt:** > 1 mL  
**Expiration Date :** July 31, 2026 **Storage:** 10°C or colder  
**Handling:** This product is photosensitive. **Ship:** Ambient

CERTIFIED VALUES

Component #	Compound	CAS #	Lot #	Purity	Grav. Conc. (weight/volume)	Expanded Uncertainty * (95% C.L.; K=2)
1	3,3'-Dichlorobenzidine	91-94-1	S240326RSR	99%	1,004.0 µg/mL	+/- 23.0487
2	Atrazine	1912-24-9	5FYWL	99%	1,005.0 µg/mL	+/- 23.0717
3	Benzidine	92-87-5	S240430RSR	99%	1,006.0 µg/mL	+/- 23.0947
4	epsilon-Caprolactam	105-60-2	Y16H012	99%	1,000.0 µg/mL	+/- 22.9569

**Solvent:** Methylene chloride  
**CAS #** 75-09-2  
**Purity** 99%

S12449 } RC/  
 ↓  
 S12508 } 7/24/24

Rebecca Gingerich - Operations Tech II

**Date Mixed:** 18-Jul-2024 **Balance:** 1128353505

Manufactured under Restek's ISO 9001:2015  
 Registered Quality System  
 Certificate #FM 80397

## General Certified Reference Material Notes

### Expiration Notes:

- Expiration date valid for unopened ampul stored in compliance with the recommended conditions.
- Uncertainty, concentration, and expiration of the CRM are based on the unopened product being stored according to the recommended condition found in the storage field.

### Purity Notes:

- Purity and/or chemical identity are determined by one or more of the following techniques: GC/FID, HPLC, GC/μECD, GC/MS, LC/MS, RI, and/or melting point.
- Compounds with a listed purity of less than 99% have been weight corrected to compensate for impurities and/or salts. A correction factor is used to calculate the amount of compound necessary to achieve the desired concentration of the parent compound in solution.
- Purity of isomeric compounds is reported as the sum of the isomers.
- Purity values are rounded to the nearest whole number.

### Certified Uncertainty Value Notes:

- The uncertainties are determined in accordance with ISO 17034 and Guide 35. The certified expanded uncertainty value includes gravimetric uncertainty, homogeneity between-ampul uncertainty, storage stability uncertainty and shipping stability uncertainty and were combined using the following formula:

$$U_{combined\ uncertainty} = k \sqrt{u_{gravimetric}^2 + u_{homogeneity}^2 + u_{storage\ stability}^2 + u_{shipping\ stability}^2}$$

*k* is a coverage factor of 2, which gives a level of confidence of approximately 95%.

- The packaged amount is the minimum sample size for which uncertainty is valid. The ampuls are over-filled to ensure that the minimum packaged amount can be sufficiently transferred.

### Manufacturing Notes:

- Concentration is based upon gravimetric preparation using either a balance whose calibration has been verified daily using NIST traceable weights, and/or dilutions with Class A glassware.

### Handling Notes:

- Stability of the unopened product, when stored in compliance with the recommended conditions, is guaranteed through the expiration displayed on the product label and certificate. Contact Restek for additional opened product stability information, with the knowledge/understanding that open product stability is subject to the specific handling and environmental conditions to which the product is exposed. For your convenience Restek supplies deactivated vials with most standards packed in 2mL ampuls. Larger volume deactivated vials are available through Restek as a custom ordered item. Additionally, Restek sells DMDCS for the purpose of glassware deactivation as catalog number 31861, which includes complete instructions.
- If any undissolved material is visible inside the ampul, sonicate the unopened ampul until the material is completely dissolved.





110 Benner Circle  
 Bellefonte, PA 16823-8812  
 Tel: 1-814-353-1300  
 Fax: 1-814-353-1309

www.restek.com

CERTIFIED REFERENCE MATERIAL

Certificate of Analysis  
*gravimetric*



FOR LABORATORY USE ONLY-READ SDS PRIOR TO USE.

*This Reference Material is intended for Laboratory Use Only as a standard for the qualitative and/or quantitative determination of the analyte(s) listed.*

**Catalog No. :** 555223 **Lot No.:** A0214021  
**Description :** Custom 8270 Plus Standard #1  
Custom 8270 Plus Standard #1 1,000µg/mL, Methylene Chloride, 1mL/ampul  
**Container Size :** 2 mL **Pkg Amt:** > 1 mL  
**Expiration Date :** July 31, 2026 **Storage:** 10°C or colder  
**Handling:** This product is photosensitive. **Ship:** Ambient

CERTIFIED VALUES

Component #	Compound	CAS #	Lot #	Purity	Grav. Conc. (weight/volume)	Expanded Uncertainty * (95% C.L.; K=2)
1	3,3'-Dichlorobenzidine	91-94-1	S240326RSR	99%	1,004.0 µg/mL	+/- 23.0487
2	Atrazine	1912-24-9	5FYWL	99%	1,005.0 µg/mL	+/- 23.0717
3	Benzidine	92-87-5	S240430RSR	99%	1,006.0 µg/mL	+/- 23.0947
4	epsilon-Caprolactam	105-60-2	Y16H012	99%	1,000.0 µg/mL	+/- 22.9569

**Solvent:** Methylene chloride  
**CAS #** 75-09-2  
**Purity** 99%

S12449 } RC/  
 ↓  
 S12508 } 7/24/24

Rebecca Gingerich - Operations Tech II

**Date Mixed:** 18-Jul-2024 **Balance:** 1128353505

Manufactured under Restek's ISO 9001:2015  
 Registered Quality System  
 Certificate #FM 80397

## General Certified Reference Material Notes

### Expiration Notes:

- Expiration date valid for unopened ampul stored in compliance with the recommended conditions.
- Uncertainty, concentration, and expiration of the CRM are based on the unopened product being stored according to the recommended condition found in the storage field.

### Purity Notes:

- Purity and/or chemical identity are determined by one or more of the following techniques: GC/FID, HPLC, GC/μECD, GC/MS, LC/MS, RI, and/or melting point.
- Compounds with a listed purity of less than 99% have been weight corrected to compensate for impurities and/or salts. A correction factor is used to calculate the amount of compound necessary to achieve the desired concentration of the parent compound in solution.
- Purity of isomeric compounds is reported as the sum of the isomers.
- Purity values are rounded to the nearest whole number.

### Certified Uncertainty Value Notes:

- The uncertainties are determined in accordance with ISO 17034 and Guide 35. The certified expanded uncertainty value includes gravimetric uncertainty, homogeneity between-ampul uncertainty, storage stability uncertainty and shipping stability uncertainty and were combined using the following formula:

$$U_{combined\ uncertainty} = k \sqrt{u_{gravimetric}^2 + u_{homogeneity}^2 + u_{storage\ stability}^2 + u_{shipping\ stability}^2}$$

*k* is a coverage factor of 2, which gives a level of confidence of approximately 95%.

- The packaged amount is the minimum sample size for which uncertainty is valid. The ampuls are over-filled to ensure that the minimum packaged amount can be sufficiently transferred.

### Manufacturing Notes:

- Concentration is based upon gravimetric preparation using either a balance whose calibration has been verified daily using NIST traceable weights, and/or dilutions with Class A glassware.

### Handling Notes:

- Stability of the unopened product, when stored in compliance with the recommended conditions, is guaranteed through the expiration displayed on the product label and certificate. Contact Restek for additional opened product stability information, with the knowledge/understanding that open product stability is subject to the specific handling and environmental conditions to which the product is exposed. For your convenience Restek supplies deactivated vials with most standards packed in 2mL ampuls. Larger volume deactivated vials are available through Restek as a custom ordered item. Additionally, Restek sells DMDCS for the purpose of glassware deactivation as catalog number 31861, which includes complete instructions.
- If any undissolved material is visible inside the ampul, sonicate the unopened ampul until the material is completely dissolved.



110 Benner Circle  
 Bellefonte, PA 16823-8812  
 Tel: 1-814-353-1300  
 Fax: 1-814-353-1309

www.restek.com

CERTIFIED REFERENCE MATERIAL

Certificate of Analysis  
 gravimetric



FOR LABORATORY USE ONLY-READ SDS PRIOR TO USE.

*This Reference Material is intended for Laboratory Use Only as a standard for the qualitative and/or quantitative determination of the analyte(s) listed.*

**Catalog No. :** 555224 **Lot No.:** A0214017  
**Description :** Custom 8270 Plus Standard #2  
Custom 8270 Plus Standard #2 1,000µg/mL, Methylene Chloride, 1mL/ampul  
**Container Size :** 2 mL **Pkg Amt:** > 1 mL  
**Expiration Date :** July 31, 2026 **Storage:** 10°C or colder  
**Ship:** Ambient

CERTIFIED VALUES

Component #	Compound	CAS #	Lot #	Purity	Grav. Conc. (weight/volume)	Expanded Uncertainty * (95% C.L.; K=2)
1	1,2,4,5-Tetrachlorobenzene	95-94-3	MKCT9480	99%	1,005.0 µg/mL	+/- 29.541899
2	Acetophenone	98-86-2	STBH8205	99%	1,005.0 µg/mL	+/- 29.541899
3	Benzaldehyde	100-52-7	RD231129RSRA	99%	1,008.0 µg/mL	+/- 29.630084
4	Benzoic acid	65-85-0	MKCR2694	99%	1,010.0 µg/mL	+/- 29.688874
5	Biphenyl	92-52-4	MKCS5928	99%	1,008.0 µg/mL	+/- 29.630084

**Solvent:** Methylene chloride  
 CAS # 75-09-2  
 Purity 99%

S12509 } RC/  
 ↓  
 S12568 } 7/24/24

  
 Jess Hoy - Operations Tech I      Date Mixed: 18-Jul-2024      Balance: 1128360905

Manufactured under Restek's ISO 9001:2015  
 Registered Quality System  
 Certificate #FM 80397

## General Certified Reference Material Notes

### Expiration Notes:

- Expiration date valid for unopened ampul stored in compliance with the recommended conditions.
- Uncertainty, concentration, and expiration of the CRM are based on the unopened product being stored according to the recommended condition found in the storage field.

### Purity Notes:

- Purity and/or chemical identity are determined by one or more of the following techniques: GC/FID, HPLC, GC/ $\mu$ ECD, GC/MS, LC/MS, RI, and/or melting point.
- Compounds with a listed purity of less than 99% have been weight corrected to compensate for impurities and/or salts. A correction factor is used to calculate the amount of compound necessary to achieve the desired concentration of the parent compound in solution.
- Purity of isomeric compounds is reported as the sum of the isomers.
- Purity values are rounded to the nearest whole number.

### Certified Uncertainty Value Notes:

- The uncertainties are determined in accordance with ISO 17034 and Guide 35. The certified expanded uncertainty value includes gravimetric uncertainty, homogeneity between-ampul uncertainty, storage stability uncertainty and shipping stability uncertainty and were combined using the following formula:

$$U_{combined\ uncertainty} = k \sqrt{u_{gravimetric}^2 + u_{homogeneity}^2 + u_{storage\ stability}^2 + u_{shipping\ stability}^2}$$

$k$  is a coverage factor of 2, which gives a level of confidence of approximately 95%.

- The packaged amount is the minimum sample size for which uncertainty is valid. The ampuls are over-filled to ensure that the minimum packaged amount can be sufficiently transferred.

### Manufacturing Notes:

- Concentration is based upon gravimetric preparation using either a balance whose calibration has been verified daily using NIST traceable weights, and/or dilutions with Class A glassware.

### Handling Notes:

- Stability of the unopened product, when stored in compliance with the recommended conditions, is guaranteed through the expiration displayed on the product label and certificate. Contact Restek for additional opened product stability information, with the knowledge/understanding that open product stability is subject to the specific handling and environmental conditions to which the product is exposed. For your convenience Restek supplies deactivated vials with most standards packed in 2mL ampuls. Larger volume deactivated vials are available through Restek as a custom ordered item. Additionally, Restek sells DMDCS for the purpose of glassware deactivation as catalog number 31861, which includes complete instructions.
- If any undissolved material is visible inside the ampul, sonicate the unopened ampul until the material is completely dissolved.



110 Benner Circle  
 Bellefonte, PA 16823-8812  
 Tel: 1-814-353-1300  
 Fax: 1-814-353-1309

www.restek.com

CERTIFIED REFERENCE MATERIAL

Certificate of Analysis  
*gravimetric*



**FOR LABORATORY USE ONLY-READ SDS PRIOR TO USE.**

*This Reference Material is intended for Laboratory Use Only as a standard for the qualitative and/or quantitative determination of the analyte(s) listed.*

**Catalog No. :** 555224 **Lot No.:** A0214017  
**Description :** Custom 8270 Plus Standard #2  
Custom 8270 Plus Standard #2 1,000µg/mL, Methylene Chloride, 1mL/ampul  
**Container Size :** 2 mL **Pkg Amt:** > 1 mL  
**Expiration Date :** July 31, 2026 **Storage:** 10°C or colder  
**Ship:** Ambient

CERTIFIED VALUES

Component #	Compound	CAS #	Lot #	Purity	Grav. Conc. (weight/volume)	Expanded Uncertainty * (95% C.L.; K=2)
1	1,2,4,5-Tetrachlorobenzene	95-94-3	MKCT9480	99%	1,005.0 µg/mL	+/- 29.541899
2	Acetophenone	98-86-2	STBH8205	99%	1,005.0 µg/mL	+/- 29.541899
3	Benzaldehyde	100-52-7	RD231129RSRA	99%	1,008.0 µg/mL	+/- 29.630084
4	Benzoic acid	65-85-0	MKCR2694	99%	1,010.0 µg/mL	+/- 29.688874
5	Biphenyl	92-52-4	MKCS5928	99%	1,008.0 µg/mL	+/- 29.630084

**Solvent:** Methylene chloride  
 CAS # 75-09-2  
 Purity 99%

S12509 } RC/  
 ↓  
 S12568 } 7/24/24

  
 Jess Hoy - Operations Tech I      Date Mixed: 18-Jul-2024      Balance: 1128360905

Manufactured under Restek's ISO 9001:2015  
 Registered Quality System  
 Certificate #FM 80397

## General Certified Reference Material Notes

### Expiration Notes:

- Expiration date valid for unopened ampul stored in compliance with the recommended conditions.
- Uncertainty, concentration, and expiration of the CRM are based on the unopened product being stored according to the recommended condition found in the storage field.

### Purity Notes:

- Purity and/or chemical identity are determined by one or more of the following techniques: GC/FID, HPLC, GC/ $\mu$ ECD, GC/MS, LC/MS, RI, and/or melting point.
- Compounds with a listed purity of less than 99% have been weight corrected to compensate for impurities and/or salts. A correction factor is used to calculate the amount of compound necessary to achieve the desired concentration of the parent compound in solution.
- Purity of isomeric compounds is reported as the sum of the isomers.
- Purity values are rounded to the nearest whole number.

### Certified Uncertainty Value Notes:

- The uncertainties are determined in accordance with ISO 17034 and Guide 35. The certified expanded uncertainty value includes gravimetric uncertainty, homogeneity between-ampul uncertainty, storage stability uncertainty and shipping stability uncertainty and were combined using the following formula:

$$U_{combined\ uncertainty} = k \sqrt{u_{gravimetric}^2 + u_{homogeneity}^2 + u_{storage\ stability}^2 + u_{shipping\ stability}^2}$$

$k$  is a coverage factor of 2, which gives a level of confidence of approximately 95%.

- The packaged amount is the minimum sample size for which uncertainty is valid. The ampuls are over-filled to ensure that the minimum packaged amount can be sufficiently transferred.

### Manufacturing Notes:

- Concentration is based upon gravimetric preparation using either a balance whose calibration has been verified daily using NIST traceable weights, and/or dilutions with Class A glassware.

### Handling Notes:

- Stability of the unopened product, when stored in compliance with the recommended conditions, is guaranteed through the expiration displayed on the product label and certificate. Contact Restek for additional opened product stability information, with the knowledge/understanding that open product stability is subject to the specific handling and environmental conditions to which the product is exposed. For your convenience Restek supplies deactivated vials with most standards packed in 2mL ampuls. Larger volume deactivated vials are available through Restek as a custom ordered item. Additionally, Restek sells DMDCS for the purpose of glassware deactivation as catalog number 31861, which includes complete instructions.
- If any undissolved material is visible inside the ampul, sonicate the unopened ampul until the material is completely dissolved.



110 Benner Circle  
 Bellefonte, PA 16823-8812  
 Tel: 1-814-353-1300  
 Fax: 1-814-353-1309

www.restek.com

CERTIFIED REFERENCE MATERIAL

Certificate of Analysis  
*gravimetric*



**FOR LABORATORY USE ONLY-READ SDS PRIOR TO USE.**

*This Reference Material is intended for Laboratory Use Only as a standard for the qualitative and/or quantitative determination of the analyte(s) listed.*

**Catalog No. :** 555224 **Lot No.:** A0214017  
**Description :** Custom 8270 Plus Standard #2  
Custom 8270 Plus Standard #2 1,000µg/mL, Methylene Chloride, 1mL/ampul  
**Container Size :** 2 mL **Pkg Amt:** > 1 mL  
**Expiration Date :** July 31, 2026 **Storage:** 10°C or colder  
**Ship:** Ambient

CERTIFIED VALUES

Component #	Compound	CAS #	Lot #	Purity	Grav. Conc. (weight/volume)	Expanded Uncertainty * (95% C.L.; K=2)
1	1,2,4,5-Tetrachlorobenzene	95-94-3	MKCT9480	99%	1,005.0 µg/mL	+/- 29.541899
2	Acetophenone	98-86-2	STBH8205	99%	1,005.0 µg/mL	+/- 29.541899
3	Benzaldehyde	100-52-7	RD231129RSRA	99%	1,008.0 µg/mL	+/- 29.630084
4	Benzoic acid	65-85-0	MKCR2694	99%	1,010.0 µg/mL	+/- 29.688874
5	Biphenyl	92-52-4	MKCS5928	99%	1,008.0 µg/mL	+/- 29.630084

**Solvent:** Methylene chloride  
 CAS # 75-09-2  
 Purity 99%

S12509 } RC/  
 ↓  
 S12568 } 7/24/24

  
 Jess Hoy - Operations Tech I      Date Mixed: 18-Jul-2024      Balance: 1128360905

Manufactured under Restek's ISO 9001:2015  
 Registered Quality System  
 Certificate #FM 80397

## General Certified Reference Material Notes

### Expiration Notes:

- Expiration date valid for unopened ampul stored in compliance with the recommended conditions.
- Uncertainty, concentration, and expiration of the CRM are based on the unopened product being stored according to the recommended condition found in the storage field.

### Purity Notes:

- Purity and/or chemical identity are determined by one or more of the following techniques: GC/FID, HPLC, GC/ $\mu$ ECD, GC/MS, LC/MS, RI, and/or melting point.
- Compounds with a listed purity of less than 99% have been weight corrected to compensate for impurities and/or salts. A correction factor is used to calculate the amount of compound necessary to achieve the desired concentration of the parent compound in solution.
- Purity of isomeric compounds is reported as the sum of the isomers.
- Purity values are rounded to the nearest whole number.

### Certified Uncertainty Value Notes:

- The uncertainties are determined in accordance with ISO 17034 and Guide 35. The certified expanded uncertainty value includes gravimetric uncertainty, homogeneity between-ampul uncertainty, storage stability uncertainty and shipping stability uncertainty and were combined using the following formula:

$$U_{combined\ uncertainty} = k \sqrt{u_{gravimetric}^2 + u_{homogeneity}^2 + u_{storage\ stability}^2 + u_{shipping\ stability}^2}$$

$k$  is a coverage factor of 2, which gives a level of confidence of approximately 95%.

- The packaged amount is the minimum sample size for which uncertainty is valid. The ampuls are over-filled to ensure that the minimum packaged amount can be sufficiently transferred.

### Manufacturing Notes:

- Concentration is based upon gravimetric preparation using either a balance whose calibration has been verified daily using NIST traceable weights, and/or dilutions with Class A glassware.

### Handling Notes:

- Stability of the unopened product, when stored in compliance with the recommended conditions, is guaranteed through the expiration displayed on the product label and certificate. Contact Restek for additional opened product stability information, with the knowledge/understanding that open product stability is subject to the specific handling and environmental conditions to which the product is exposed. For your convenience Restek supplies deactivated vials with most standards packed in 2mL ampuls. Larger volume deactivated vials are available through Restek as a custom ordered item. Additionally, Restek sells DMDCS for the purpose of glassware deactivation as catalog number 31861, which includes complete instructions.
- If any undissolved material is visible inside the ampul, sonicate the unopened ampul until the material is completely dissolved.





110 Benner Circle  
 Bellefonte, PA 16823-8812  
 Tel: 1-814-353-1300  
 Fax: 1-814-353-1309

www.restek.com

CERTIFIED REFERENCE MATERIAL

Certificate of Analysis  
*chromatographic plus*



FOR LABORATORY USE ONLY-READ SDS PRIOR TO USE.

*This Reference Material is intended for Laboratory Use Only as a standard for the qualitative and/or quantitative determination of the analyte(s) listed.*

**Catalog No. :** 31615 **Lot No.:** A0212955  
**Description :** GC/MS Tuning Mixture  
GC/MS Tuning Mixture 1,000µg/mL, Methylene Chloride, 1mL/ampul  
**Container Size :** 2 mL **Pkg Amt:** > 1 mL  
**Expiration Date :** June 30, 2027 **Storage:** 10°C or colder  
**Handling:** Contains carcinogen/reproductive toxin. **Ship:** Ambient

CERTIFIED VALUES

Elution Order	Compound	CAS #	Lot #	Purity	Grav. Conc. (weight/volume)	Expanded Uncertainty * (95% C.L.; K=2)
1	Pentachlorophenol	87-86-5	RP240517RSR	99%	1,004.5 µg/mL	+/- 44.8902
2	DFTPP (Decafluorotriphenylphosphine)	5074-71-5	Q117-147	99%	1,004.5 µg/mL	+/- 44.8902
3	Benzidine	92-87-5	S240430RSR	99%	1,006.0 µg/mL	+/- 44.9572
4	4,4'-DDT	50-29-3	S240530RSR	97%	1,000.1 µg/mL	+/- 44.6922

\* Expanded Uncertainty displayed in same units as Grav. Conc.

**Solvent:** Methylene chloride  
**CAS #** 75-09-2  
**Purity** 99%

S12577 } RC  
 ↓  
 S12579 } 8/2/24

# Quality Confirmation Test

**Column:**

30m x 0.25mm x 0.25µm  
Rtx-5 (cat.#10223)

**Carrier Gas:**

hydrogen-constant pressure 10 psi.

**Temp. Program:**

75°C (hold 1 min.) to 330°C  
@ 20°C/min. (hold 10 min.)

**Inj. Temp:**

250°C

**Det. Temp:**

330°C

**Det. Type:**

FID

**Split Vent:**

10 ml/min.

**Inj. Vol**

1µl

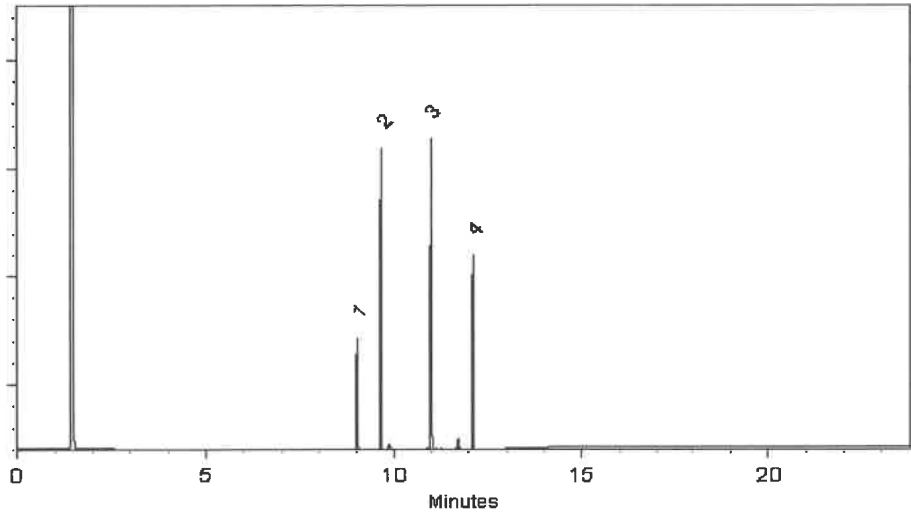

This chromatogram represents a general set of testing conditions chosen for product acceptance. For optimal results in your lab, conditions should be adjusted for your specific instrument, method, and application.

Ethan Winiarski - Operations Tech I

Date Mixed: 19-Jun-2024

Balance Serial # 1128353505

Jennifer Pollino - Operations Tech III - ARM QC

Date Passed: 26-Jun-2024

Manufactured under Restek's ISO 9001:2015  
Registered Quality System  
Certificate #FM 80397



110 Benner Circle  
 Bellefonte, PA 16823-8812  
 Tel: 1-814-353-1300  
 Fax: 1-814-353-1309

www.restek.com

CERTIFIED REFERENCE MATERIAL

Certificate of Analysis  
*chromatographic plus*



**FOR LABORATORY USE ONLY-READ SDS PRIOR TO USE.**

*This Reference Material is intended for Laboratory Use Only as a standard for the qualitative and/or quantitative determination of the analyte(s) listed.*

**Catalog No. :** 31206 **Lot No.:** A0212266  
**Description :** SV Internal Standard Mix 2mg/ml  
SV Internal Standard Mix 2mg/ml 2000 µg/ml, Methylene Chloride, 1mL/ampul  
**Container Size :** 2 mL **Pkg Amt:** > 1 mL  
**Expiration Date :** April 30, 2030 **Storage:** 10°C or colder  
**Handling:** Sonication required. Mix is photosensitive. **Ship:** Ambient

CERTIFIED VALUES

Elution Order	Compound	CAS #	Lot #	Purity	Grav. Conc. (weight/volume)	Expanded Uncertainty * (95% C.L.; K=2)
1	1,4-Dichlorobenzene-d4	3855-82-1	PR-30447	99%	2,000.6 µg/mL	+/- 90.1075
2	Naphthalene-d8	1146-65-2	M-2180	99%	2,000.3 µg/mL	+/- 90.0925
3	Acenaphthene-d10	15067-26-2	PR-33507	99%	2,000.4 µg/mL	+/- 90.1000
4	Phenanthrene-d10	1517-22-2	PR-34099	99%	2,000.5 µg/mL	+/- 90.1037
5	Chrysene-d12	1719-03-5	PR-33506	99%	2,000.7 µg/mL	+/- 90.1112
6	Perylene-d12	1520-96-3	PR-33205	99%	2,000.6 µg/mL	+/- 90.1075

\* Expanded Uncertainty displayed in same units as Grav. Conc.

**Solvent:** Methylene chloride  
**CAS #** 75-09-2  
**Purity** 99%

S12645 } AC  
 ↓  
 S12674 } 10/1/24



110 Benner Circle  
 Bellefonte, PA 16823-8812  
 Tel: 1-814-353-1300  
 Fax: 1-814-353-1309

www.restek.com

CERTIFIED REFERENCE MATERIAL

Certificate of Analysis  
*chromatographic plus*



**FOR LABORATORY USE ONLY-READ SDS PRIOR TO USE.**

*This Reference Material is intended for Laboratory Use Only as a standard for the qualitative and/or quantitative determination of the analyte(s) listed.*

**Catalog No. :** 31206 **Lot No.:** A0212266  
**Description :** SV Internal Standard Mix 2mg/ml  
SV Internal Standard Mix 2mg/ml 2000 µg/ml, Methylene Chloride, 1mL/ampul  
**Container Size :** 2 mL **Pkg Amt:** > 1 mL  
**Expiration Date :** April 30, 2030 **Storage:** 10°C or colder  
**Handling:** Sonication required. Mix is photosensitive. **Ship:** Ambient

CERTIFIED VALUES

Elution Order	Compound	CAS #	Lot #	Purity	Grav. Conc. (weight/volume)	Expanded Uncertainty * (95% C.L.; K=2)
1	1,4-Dichlorobenzene-d4	3855-82-1	PR-30447	99%	2,000.6 µg/mL	+/- 90.1075
2	Naphthalene-d8	1146-65-2	M-2180	99%	2,000.3 µg/mL	+/- 90.0925
3	Acenaphthene-d10	15067-26-2	PR-33507	99%	2,000.4 µg/mL	+/- 90.1000
4	Phenanthrene-d10	1517-22-2	PR-34099	99%	2,000.5 µg/mL	+/- 90.1037
5	Chrysene-d12	1719-03-5	PR-33506	99%	2,000.7 µg/mL	+/- 90.1112
6	Perylene-d12	1520-96-3	PR-33205	99%	2,000.6 µg/mL	+/- 90.1075

\* Expanded Uncertainty displayed in same units as Grav. Conc.

**Solvent:** Methylene chloride  
**CAS #** 75-09-2  
**Purity** 99%

S12645 } AC  
 ↓  
 S12674 } 10/1/24



110 Benner Circle  
 Bellefonte, PA 16823-8812  
 Tel: 1-814-353-1300  
 Fax: 1-814-353-1309

www.restek.com

CERTIFIED REFERENCE MATERIAL

Certificate of Analysis  
*chromatographic plus*



**FOR LABORATORY USE ONLY-READ SDS PRIOR TO USE.**

*This Reference Material is intended for Laboratory Use Only as a standard for the qualitative and/or quantitative determination of the analyte(s) listed.*

**Catalog No. :** 31206 **Lot No.:** A0212266  
**Description :** SV Internal Standard Mix 2mg/ml  
SV Internal Standard Mix 2mg/ml 2000 µg/ml, Methylene Chloride, 1mL/ampul  
**Container Size :** 2 mL **Pkg Amt:** > 1 mL  
**Expiration Date :** April 30, 2030 **Storage:** 10°C or colder  
**Handling:** Sonication required. Mix is photosensitive. **Ship:** Ambient

CERTIFIED VALUES

Elution Order	Compound	CAS #	Lot #	Purity	Grav. Conc. (weight/volume)	Expanded Uncertainty * (95% C.L.; K=2)
1	1,4-Dichlorobenzene-d4	3855-82-1	PR-30447	99%	2,000.6 µg/mL	+/- 90.1075
2	Naphthalene-d8	1146-65-2	M-2180	99%	2,000.3 µg/mL	+/- 90.0925
3	Acenaphthene-d10	15067-26-2	PR-33507	99%	2,000.4 µg/mL	+/- 90.1000
4	Phenanthrene-d10	1517-22-2	PR-34099	99%	2,000.5 µg/mL	+/- 90.1037
5	Chrysene-d12	1719-03-5	PR-33506	99%	2,000.7 µg/mL	+/- 90.1112
6	Perylene-d12	1520-96-3	PR-33205	99%	2,000.6 µg/mL	+/- 90.1075

\* Expanded Uncertainty displayed in same units as Grav. Conc.

**Solvent:** Methylene chloride  
**CAS #** 75-09-2  
**Purity** 99%

S12645 } AC  
 ↓  
 S12674 } 10/1/24





110 Benner Circle  
 Bellefonte, PA 16823-8812  
 Tel: 1-814-353-1300  
 Fax: 1-814-353-1309

www.restek.com

CERTIFIED REFERENCE MATERIAL

Certificate of Analysis  
*chromatographic plus*



**FOR LABORATORY USE ONLY-READ SDS PRIOR TO USE.**

*This Reference Material is intended for Laboratory Use Only as a standard for the qualitative and/or quantitative determination of the analyte(s) listed.*

**Catalog No. :** 31206 **Lot No.:** A0212266  
**Description :** SV Internal Standard Mix 2mg/ml  
SV Internal Standard Mix 2mg/ml 2000 µg/ml, Methylene Chloride, 1mL/ampul  
**Container Size :** 2 mL **Pkg Amt:** > 1 mL  
**Expiration Date :** April 30, 2030 **Storage:** 10°C or colder  
**Handling:** Sonication required. Mix is photosensitive. **Ship:** Ambient

CERTIFIED VALUES

Elution Order	Compound	CAS #	Lot #	Purity	Grav. Conc. (weight/volume)	Expanded Uncertainty * (95% C.L.; K=2)
1	1,4-Dichlorobenzene-d4	3855-82-1	PR-30447	99%	2,000.6 µg/mL	+/- 90.1075
2	Naphthalene-d8	1146-65-2	M-2180	99%	2,000.3 µg/mL	+/- 90.0925
3	Acenaphthene-d10	15067-26-2	PR-33507	99%	2,000.4 µg/mL	+/- 90.1000
4	Phenanthrene-d10	1517-22-2	PR-34099	99%	2,000.5 µg/mL	+/- 90.1037
5	Chrysene-d12	1719-03-5	PR-33506	99%	2,000.7 µg/mL	+/- 90.1112
6	Perylene-d12	1520-96-3	PR-33205	99%	2,000.6 µg/mL	+/- 90.1075

\* Expanded Uncertainty displayed in same units as Grav. Conc.

**Solvent:** Methylene chloride  
**CAS #** 75-09-2  
**Purity** 99%

S12645 } AC  
 ↓  
 S12674 } 10/1/24





5580 Skylane Blvd  
Santa Rosa, CA 95403

(707)525-5788  
(800)878-7654 Toll Free  
(707)545-7901 Fax

Manufacturer's Quality System  
Audited & Registered  
by TUV USA to ISO 9001:2015

Date Received: \_\_\_\_\_

### Certificate of Analysis

Rev 0

Page 1 of 1

Catalog No.:	Lot No.:	Storage:	Solvent:	Exp. Date:	Description:
Z-110816-01	414127	≤ -10 °C	Methylene Chloride	6/21/2025	Custom 8270 Mix, 4-79, 1000 mg/L, 1 mL

Compound	CAS No.	Purity (%)	Compound Lot No.	Concentration, mg/L
atrazine	1912-24-9	99.5	337.7.3P	997 ± 5.81
benzidine	92-87-5	99.9	124.18.6.2P	991.8 ± 5.77
caprolactam	105-60-2	99.9	271.1.6P	999 ± 5.82

~~512280~~ } RCL  
 ↓  
~~512284~~ } 05/24/24

New Numbers Generated.

512790 } RCL  
 ↓  
 512794 } 11/12/24

\*Not a certified value

Manufactured by o2si smart solutions, Accredited to ISO 9001:2008 by NSF and ISO/IEC 17025:2005 (Certification No. 3031.01) and ISO Guide 34:2009 (Certification No. 3031.02) by A2LA

Certified By:   
 Shane Overcash  
 Chemist

All weights are traceable through N. I. S. T. Test No. 822/264157-00.  
Concentration (correct for purity) and uncertainty (95% confidence) values listed are determined gravimetrically.



110 Benner Circle  
 Bellefonte, PA 16823-8812  
 Tel: 1-814-353-1300  
 Fax: 1-814-353-1309

www.restek.com

CERTIFIED REFERENCE MATERIAL

Certificate of Analysis  
*chromatographic plus*



FOR LABORATORY USE ONLY-READ SDS PRIOR TO USE.

*This Reference Material is intended for Laboratory Use Only as a standard for the qualitative and/or quantitative determination of the analyte(s) listed.*

**Catalog No. :** 31850 **Lot No.:** A0219438  
**Description :** 8270 MegaMix®  
 8270 MegaMix® 500-1000 µg/mL, Methylene Chloride, 1mL/ampul  
**Container Size :** 2 mL **Pkg Amt:** > 1 mL  
**Expiration Date :** September 30, 2025 **Storage:** 0°C or colder  
**Handling:** Sonication required. Mix is photosensitive. **Ship:** Ambient

S12963 } AC  
 ↓  
 S12992 } 12/17/24

CERTIFIED VALUES

Elution Order	Compound	CAS #	Lot #	Purity	Grav. Conc. (weight/volume)	Expanded Uncertainty * (95% C.L.; K=2)
1	Pyridine	110-86-1	SHBP6240	99%	1,008.3 µg/mL	+/- 36.6849
2	N-Nitrosodimethylamine	62-75-9	S240313RSR	99%	1,008.6 µg/mL	+/- 36.6985
3	Phenol	108-95-2	MKCK1120	99%	1,003.5 µg/mL	+/- 36.5120
4	Aniline	62-53-3	X22F726	99%	1,002.9 µg/mL	+/- 36.4893
5	Bis(2-chloroethyl)ether	111-44-4	002891T24M	99%	1,003.0 µg/mL	+/- 36.4938
6	2-Chlorophenol	95-57-8	STBJ3909	99%	1,005.6 µg/mL	+/- 36.5894
7	1,3-Dichlorobenzene	541-73-1	BCCD5315	99%	1,004.1 µg/mL	+/- 36.5348
8	1,4-Dichlorobenzene	106-46-7	MKBS7929V	99%	1,002.1 µg/mL	+/- 36.4620
9	Benzyl alcohol	100-51-6	SHBK5469	99%	1,003.5 µg/mL	+/- 36.5120
10	1,2-Dichlorobenzene	95-50-1	SHBL6287	99%	1,005.3 µg/mL	+/- 36.5757
11	2-Methylphenol (o-cresol)	95-48-7	SHBN7598	99%	1,008.4 µg/mL	+/- 36.6894
12	2,2'-oxybis(1-chloropropane)	108-60-1	29-MAR-45-5	99%	1,004.6 µg/mL	+/- 36.5530
13	3-Methylphenol (m-cresol)	108-39-4	STBJ0710	99%	502.1 µg/mL	+/- 18.2697
14	4-Methylphenol (p-cresol)	106-44-5	SHBN3411	99%	503.8 µg/mL	+/- 18.3288
15	N-Nitroso-di-n-propylamine	621-64-7	N63MG	99%	1,006.5 µg/mL	+/- 36.6212
16	Hexachloroethane	67-72-1	DAXRI	99%	1,004.5 µg/mL	+/- 36.5484
17	Nitrobenzene	98-95-3	10224044	99%	1,002.5 µg/mL	+/- 36.4757



18	Isophorone	78-59-1	MKCR3249	99%	1,003.4	µg/mL	+/- 36.5075
19	2-Nitrophenol	88-75-5	RP230710	99%	1,002.5	µg/mL	+/- 36.4757
20	2,4-Dimethylphenol	105-67-9	XW5GK	99%	1,006.5	µg/mL	+/- 36.6212
21	Bis(2-chloroethoxy)methane	111-91-1	15705100	99%	1,006.6	µg/mL	+/- 36.6257
22	2,4-Dichlorophenol	120-83-2	BCCK6969	99%	1,001.5	µg/mL	+/- 36.4393
23	1,2,4-Trichlorobenzene	120-82-1	SHBP5900	99%	1,006.4	µg/mL	+/- 36.6166
24	Naphthalene	91-20-3	STBL1057	99%	1,002.1	µg/mL	+/- 36.4620
25	4-Chloroaniline	106-47-8	BCCJ3217	99%	1,004.4	µg/mL	+/- 36.5439
26	Hexachlorobutadiene	87-68-3	X05J	98%	1,002.5	µg/mL	+/- 36.4771
27	4-Chloro-3-methylphenol	59-50-7	BCCD4461	99%	1,004.5	µg/mL	+/- 36.5484
28	2-Methylnaphthalene	91-57-6	STBL3028	99%	1,000.0	µg/mL	+/- 36.3847
29	1-Methylnaphthalene	90-12-0	5234.00-8	98%	990.2	µg/mL	+/- 36.0269
30	Hexachlorocyclopentadiene	77-47-4	099063I14L	98%	1,001.3	µg/mL	+/- 36.4325
31	2,4,6-Trichlorophenol	88-06-2	STBK8870	99%	1,006.4	µg/mL	+/- 36.6166
32	2,4,5-Trichlorophenol	95-95-4	3YFRE	97%	1,004.6	µg/mL	+/- 36.5505
33	2-Chloronaphthalene	91-58-7	RPN7O	99%	1,004.3	µg/mL	+/- 36.5393
34	2-Nitroaniline	88-74-4	RP240715RSR	99%	1,004.4	µg/mL	+/- 36.5439
35	1,4-Dinitrobenzene	100-25-4	RP240703RSR	99%	1,002.8	µg/mL	+/- 36.4847
36	Acenaphthylene	208-96-8	RP241029RSR	98%	1,000.0	µg/mL	+/- 36.3835
37	1,3-Dinitrobenzene	99-65-0	TRC3-1075941-2-1	99%	1,006.3	µg/mL	+/- 36.6121
38	Dimethylphthalate	131-11-3	358221L17K	99%	1,008.9	µg/mL	+/- 36.7076
39	2,6-Dinitrotoluene	606-20-2	BCCG1833	99%	1,006.6	µg/mL	+/- 36.6257
40	1,2-Dinitrobenzene	528-29-0	RP240701RSR	99%	1,002.5	µg/mL	+/- 36.4757
41	Acenaphthene	83-32-9	MKCR7169	99%	1,000.0	µg/mL	+/- 36.3847
42	3-Nitroaniline	99-09-2	RP240708RSR	99%	1,004.6	µg/mL	+/- 36.5530
43	2,4-Dinitrophenol	51-28-5	D240927RSR	----%	1,005.6	µg/mL	+/- 36.5894
44	Dibenzofuran	132-64-9	MKCN1772	99%	1,003.5	µg/mL	+/- 36.5120
45	2,4-Dinitrotoluene	121-14-2	102869V26E	99%	1,008.3	µg/mL	+/- 36.6849
46	4-Nitrophenol	100-02-7	20241029-2-AN	99%	1,004.8	µg/mL	+/- 36.5575
47	2,3,4,6-Tetrachlorophenol	58-90-2	PR-34476	99%	1,005.8	µg/mL	+/- 36.5939
48	2,3,5,6-Tetrachlorophenol	935-95-5	RP231219RSR	99%	1,006.4	µg/mL	+/- 36.6166
49	Fluorene	86-73-7	10246250	98%	1,000.7	µg/mL	+/- 36.4102
50	4-Chlorophenyl phenyl ether	7005-72-3	MKCT7248	99%	1,004.9	µg/mL	+/- 36.5621
51	Diethylphthalate	84-66-2	BCCJ6241	99%	1,003.9	µg/mL	+/- 36.5257
52	4-Nitroaniline	100-01-6	RP230111	99%	1,006.6	µg/mL	+/- 36.6257
53	4,6-Dinitro-2-methylphenol (Dinitro-o-cresol)	534-52-1	S241008RSR	99%	1,001.3	µg/mL	+/- 36.4302

54	Diphenylamine	122-39-4	MKCT1512	99%	1,003.0	µg/mL	+/- 36.4938
55	Azobenzene	103-33-3	BCKK0887	99%	1,002.4	µg/mL	+/- 36.4711
56	4-Bromophenyl phenyl ether	101-55-3	STBH6361	99%	1,008.8	µg/mL	+/- 36.7031
57	Hexachlorobenzene	118-74-1	15458400	99%	1,005.1	µg/mL	+/- 36.5712
58	Pentachlorophenol	87-86-5	RP240517RSR	99%	1,005.9	µg/mL	+/- 36.5984
59	Phenanthrene	85-01-8	MKCT3391	99%	1,004.9	µg/mL	+/- 36.5621
60	Anthracene	120-12-7	101492T18R	99%	1,005.1	µg/mL	+/- 36.5712
61	Carbazole	86-74-8	15276700	99%	1,005.4	µg/mL	+/- 36.5803
62	Di-n-butylphthalate	84-74-2	MKCN4337	99%	1,006.3	µg/mL	+/- 36.6121
63	Fluoranthene	206-44-0	MKCQ4728	99%	1,003.5	µg/mL	+/- 36.5120
64	Pyrene	129-00-0	BCKK2592	99%	1,002.0	µg/mL	+/- 36.4575
65	Benzyl butyl phthalate	85-68-7	X12I018	99%	1,007.5	µg/mL	+/- 36.6576
66	Bis(2-ethylhexyl)adipate	103-23-1	MKCM1988	99%	1,005.9	µg/mL	+/- 36.5984
67	Benz(a)anthracene	56-55-3	I70012022BAA	99%	1,005.5	µg/mL	+/- 36.5848
68	Chrysene	218-01-9	RP241007RSR	99%	1,005.3	µg/mL	+/- 36.5757
69	Bis(2-ethylhexyl)phthalate	117-81-7	MKCS8065	99%	1,007.5	µg/mL	+/- 36.6576
70	Di-n-octyl phthalate	117-84-0	15566400	99%	1,002.3	µg/mL	+/- 36.4666
71	Benzo(b)fluoranthene	205-99-2	052013B	99%	1,004.1	µg/mL	+/- 36.5348
72	Benzo(k)fluoranthene	207-08-9	012022K	99%	1,002.8	µg/mL	+/- 36.4847
73	Benzo(a)pyrene	50-32-8	NQLXA	98%	1,006.2	µg/mL	+/- 36.6108
74	Indeno(1,2,3-cd)pyrene	193-39-5	12-JKL-118-9	97%	1,001.8	µg/mL	+/- 36.4490
75	Dibenz(a,h)anthracene	53-70-3	2-ASA-59-1	99%	1,003.3	µg/mL	+/- 36.5029
76	Benzo(g,h,i)perylene	191-24-2	RP241014RSR	98%	1,003.8	µg/mL	+/- 36.5217

\* Expanded Uncertainty displayed in same units as Grav. Conc.

**Solvent:** Methylene chloride  
**CAS #** 75-09-2  
**Purity** 99%

#### **Tech Tips:**

N-Nitrosodiphenylamine (86-30-6) is prone to breakdown in the injection port and will be converted to Diphenylamine (122-39-4). When comparing the response of Diphenylamine to mixtures manufactured using N-Nitrosodiphenylamine, a difference in response will be observed. The ratio of the MW can be used to calculate the theoretical concentration of the N-Nitrosodiphenylamine.





110 Benner Circle  
 Bellefonte, PA 16823-8812  
 Tel: 1-814-353-1300  
 Fax: 1-814-353-1309

www.restek.com

CERTIFIED REFERENCE MATERIAL

Certificate of Analysis  
*chromatographic plus*



FOR LABORATORY USE ONLY-READ SDS PRIOR TO USE.

*This Reference Material is intended for Laboratory Use Only as a standard for the qualitative and/or quantitative determination of the analyte(s) listed.*

**Catalog No. :** 31850 **Lot No.:** A0219438  
**Description :** 8270 MegaMix®  
 8270 MegaMix® 500-1000 µg/mL, Methylene Chloride, 1mL/ampul  
**Container Size :** 2 mL **Pkg Amt:** > 1 mL  
**Expiration Date :** September 30, 2025 **Storage:** 0°C or colder  
**Handling:** Sonication required. Mix is photosensitive. **Ship:** Ambient

S12963 } AC  
 ↓  
 S12992 } 12/17/24

CERTIFIED VALUES

Elution Order	Compound	CAS #	Lot #	Purity	Grav. Conc. (weight/volume)	Expanded Uncertainty * (95% C.L.; K=2)
1	Pyridine	110-86-1	SHBP6240	99%	1,008.3 µg/mL	+/- 36.6849
2	N-Nitrosodimethylamine	62-75-9	S240313RSR	99%	1,008.6 µg/mL	+/- 36.6985
3	Phenol	108-95-2	MKCK1120	99%	1,003.5 µg/mL	+/- 36.5120
4	Aniline	62-53-3	X22F726	99%	1,002.9 µg/mL	+/- 36.4893
5	Bis(2-chloroethyl)ether	111-44-4	002891T24M	99%	1,003.0 µg/mL	+/- 36.4938
6	2-Chlorophenol	95-57-8	STBJ3909	99%	1,005.6 µg/mL	+/- 36.5894
7	1,3-Dichlorobenzene	541-73-1	BCCD5315	99%	1,004.1 µg/mL	+/- 36.5348
8	1,4-Dichlorobenzene	106-46-7	MKBS7929V	99%	1,002.1 µg/mL	+/- 36.4620
9	Benzyl alcohol	100-51-6	SHBK5469	99%	1,003.5 µg/mL	+/- 36.5120
10	1,2-Dichlorobenzene	95-50-1	SHBL6287	99%	1,005.3 µg/mL	+/- 36.5757
11	2-Methylphenol (o-cresol)	95-48-7	SHBN7598	99%	1,008.4 µg/mL	+/- 36.6894
12	2,2'-oxybis(1-chloropropane)	108-60-1	29-MAR-45-5	99%	1,004.6 µg/mL	+/- 36.5530
13	3-Methylphenol (m-cresol)	108-39-4	STBJ0710	99%	502.1 µg/mL	+/- 18.2697
14	4-Methylphenol (p-cresol)	106-44-5	SHBN3411	99%	503.8 µg/mL	+/- 18.3288
15	N-Nitroso-di-n-propylamine	621-64-7	N63MG	99%	1,006.5 µg/mL	+/- 36.6212
16	Hexachloroethane	67-72-1	DAXRI	99%	1,004.5 µg/mL	+/- 36.5484
17	Nitrobenzene	98-95-3	10224044	99%	1,002.5 µg/mL	+/- 36.4757

18	Isophorone	78-59-1	MKCR3249	99%	1,003.4	µg/mL	+/- 36.5075
19	2-Nitrophenol	88-75-5	RP230710	99%	1,002.5	µg/mL	+/- 36.4757
20	2,4-Dimethylphenol	105-67-9	XW5GK	99%	1,006.5	µg/mL	+/- 36.6212
21	Bis(2-chloroethoxy)methane	111-91-1	15705100	99%	1,006.6	µg/mL	+/- 36.6257
22	2,4-Dichlorophenol	120-83-2	BCCK6969	99%	1,001.5	µg/mL	+/- 36.4393
23	1,2,4-Trichlorobenzene	120-82-1	SHBP5900	99%	1,006.4	µg/mL	+/- 36.6166
24	Naphthalene	91-20-3	STBL1057	99%	1,002.1	µg/mL	+/- 36.4620
25	4-Chloroaniline	106-47-8	BCCJ3217	99%	1,004.4	µg/mL	+/- 36.5439
26	Hexachlorobutadiene	87-68-3	X05J	98%	1,002.5	µg/mL	+/- 36.4771
27	4-Chloro-3-methylphenol	59-50-7	BCCD4461	99%	1,004.5	µg/mL	+/- 36.5484
28	2-Methylnaphthalene	91-57-6	STBL3028	99%	1,000.0	µg/mL	+/- 36.3847
29	1-Methylnaphthalene	90-12-0	5234.00-8	98%	990.2	µg/mL	+/- 36.0269
30	Hexachlorocyclopentadiene	77-47-4	099063I14L	98%	1,001.3	µg/mL	+/- 36.4325
31	2,4,6-Trichlorophenol	88-06-2	STBK8870	99%	1,006.4	µg/mL	+/- 36.6166
32	2,4,5-Trichlorophenol	95-95-4	3YFRE	97%	1,004.6	µg/mL	+/- 36.5505
33	2-Chloronaphthalene	91-58-7	RPN7O	99%	1,004.3	µg/mL	+/- 36.5393
34	2-Nitroaniline	88-74-4	RP240715RSR	99%	1,004.4	µg/mL	+/- 36.5439
35	1,4-Dinitrobenzene	100-25-4	RP240703RSR	99%	1,002.8	µg/mL	+/- 36.4847
36	Acenaphthylene	208-96-8	RP241029RSR	98%	1,000.0	µg/mL	+/- 36.3835
37	1,3-Dinitrobenzene	99-65-0	TRC3-1075941-2-1	99%	1,006.3	µg/mL	+/- 36.6121
38	Dimethylphthalate	131-11-3	358221L17K	99%	1,008.9	µg/mL	+/- 36.7076
39	2,6-Dinitrotoluene	606-20-2	BCCG1833	99%	1,006.6	µg/mL	+/- 36.6257
40	1,2-Dinitrobenzene	528-29-0	RP240701RSR	99%	1,002.5	µg/mL	+/- 36.4757
41	Acenaphthene	83-32-9	MKCR7169	99%	1,000.0	µg/mL	+/- 36.3847
42	3-Nitroaniline	99-09-2	RP240708RSR	99%	1,004.6	µg/mL	+/- 36.5530
43	2,4-Dinitrophenol	51-28-5	D240927RSR	----%	1,005.6	µg/mL	+/- 36.5894
44	Dibenzofuran	132-64-9	MKCN1772	99%	1,003.5	µg/mL	+/- 36.5120
45	2,4-Dinitrotoluene	121-14-2	102869V26E	99%	1,008.3	µg/mL	+/- 36.6849
46	4-Nitrophenol	100-02-7	20241029-2-AN	99%	1,004.8	µg/mL	+/- 36.5575
47	2,3,4,6-Tetrachlorophenol	58-90-2	PR-34476	99%	1,005.8	µg/mL	+/- 36.5939
48	2,3,5,6-Tetrachlorophenol	935-95-5	RP231219RSR	99%	1,006.4	µg/mL	+/- 36.6166
49	Fluorene	86-73-7	10246250	98%	1,000.7	µg/mL	+/- 36.4102
50	4-Chlorophenyl phenyl ether	7005-72-3	MKCT7248	99%	1,004.9	µg/mL	+/- 36.5621
51	Diethylphthalate	84-66-2	BCCJ6241	99%	1,003.9	µg/mL	+/- 36.5257
52	4-Nitroaniline	100-01-6	RP230111	99%	1,006.6	µg/mL	+/- 36.6257
53	4,6-Dinitro-2-methylphenol (Dinitro-o-cresol)	534-52-1	S241008RSR	99%	1,001.3	µg/mL	+/- 36.4302

54	Diphenylamine	122-39-4	MKCT1512	99%	1,003.0	µg/mL	+/- 36.4938
55	Azobenzene	103-33-3	BCKK0887	99%	1,002.4	µg/mL	+/- 36.4711
56	4-Bromophenyl phenyl ether	101-55-3	STBH6361	99%	1,008.8	µg/mL	+/- 36.7031
57	Hexachlorobenzene	118-74-1	15458400	99%	1,005.1	µg/mL	+/- 36.5712
58	Pentachlorophenol	87-86-5	RP240517RSR	99%	1,005.9	µg/mL	+/- 36.5984
59	Phenanthrene	85-01-8	MKCT3391	99%	1,004.9	µg/mL	+/- 36.5621
60	Anthracene	120-12-7	101492T18R	99%	1,005.1	µg/mL	+/- 36.5712
61	Carbazole	86-74-8	15276700	99%	1,005.4	µg/mL	+/- 36.5803
62	Di-n-butylphthalate	84-74-2	MKCN4337	99%	1,006.3	µg/mL	+/- 36.6121
63	Fluoranthene	206-44-0	MKCQ4728	99%	1,003.5	µg/mL	+/- 36.5120
64	Pyrene	129-00-0	BCKK2592	99%	1,002.0	µg/mL	+/- 36.4575
65	Benzyl butyl phthalate	85-68-7	X12I018	99%	1,007.5	µg/mL	+/- 36.6576
66	Bis(2-ethylhexyl)adipate	103-23-1	MKCM1988	99%	1,005.9	µg/mL	+/- 36.5984
67	Benz(a)anthracene	56-55-3	I70012022BAA	99%	1,005.5	µg/mL	+/- 36.5848
68	Chrysene	218-01-9	RP241007RSR	99%	1,005.3	µg/mL	+/- 36.5757
69	Bis(2-ethylhexyl)phthalate	117-81-7	MKCS8065	99%	1,007.5	µg/mL	+/- 36.6576
70	Di-n-octyl phthalate	117-84-0	15566400	99%	1,002.3	µg/mL	+/- 36.4666
71	Benzo(b)fluoranthene	205-99-2	052013B	99%	1,004.1	µg/mL	+/- 36.5348
72	Benzo(k)fluoranthene	207-08-9	012022K	99%	1,002.8	µg/mL	+/- 36.4847
73	Benzo(a)pyrene	50-32-8	NQLXA	98%	1,006.2	µg/mL	+/- 36.6108
74	Indeno(1,2,3-cd)pyrene	193-39-5	12-JKL-118-9	97%	1,001.8	µg/mL	+/- 36.4490
75	Dibenz(a,h)anthracene	53-70-3	2-ASA-59-1	99%	1,003.3	µg/mL	+/- 36.5029
76	Benzo(g,h,i)perylene	191-24-2	RP241014RSR	98%	1,003.8	µg/mL	+/- 36.5217

\* Expanded Uncertainty displayed in same units as Grav. Conc.

**Solvent:** Methylene chloride  
**CAS #** 75-09-2  
**Purity** 99%

#### Tech Tips:

N-Nitrosodiphenylamine (86-30-6) is prone to breakdown in the injection port and will be converted to Diphenylamine (122-39-4). When comparing the response of Diphenylamine to mixtures manufactured using N-Nitrosodiphenylamine, a difference in response will be observed. The ratio of the MW can be used to calculate the theoretical concentration of the N-Nitrosodiphenylamine.





110 Benner Circle  
 Bellefonte, PA 16823-8812  
 Tel: 1-814-353-1300  
 Fax: 1-814-353-1309

www.restek.com

CERTIFIED REFERENCE MATERIAL

Certificate of Analysis  
*chromatographic plus*



FOR LABORATORY USE ONLY-READ SDS PRIOR TO USE.

*This Reference Material is intended for Laboratory Use Only as a standard for the qualitative and/or quantitative determination of the analyte(s) listed.*

**Catalog No. :** 31850 **Lot No.:** A0219438  
**Description :** 8270 MegaMix®  
8270 MegaMix® 500-1000 µg/mL, Methylene Chloride, 1mL/ampul  
**Container Size :** 2 mL **Pkg Amt:** > 1 mL  
**Expiration Date :** September 30, 2025 **Storage:** 0°C or colder  
**Handling:** Sonication required. Mix is photosensitive. **Ship:** Ambient

S12963 } AC  
 ↓  
 S12992 } 12/17/24

CERTIFIED VALUES

Elution Order	Compound	CAS #	Lot #	Purity	Grav. Conc. (weight/volume)	Expanded Uncertainty * (95% C.L.; K=2)
1	Pyridine	110-86-1	SHBP6240	99%	1,008.3 µg/mL	+/- 36.6849
2	N-Nitrosodimethylamine	62-75-9	S240313RSR	99%	1,008.6 µg/mL	+/- 36.6985
3	Phenol	108-95-2	MKCK1120	99%	1,003.5 µg/mL	+/- 36.5120
4	Aniline	62-53-3	X22F726	99%	1,002.9 µg/mL	+/- 36.4893
5	Bis(2-chloroethyl)ether	111-44-4	002891T24M	99%	1,003.0 µg/mL	+/- 36.4938
6	2-Chlorophenol	95-57-8	STBJ3909	99%	1,005.6 µg/mL	+/- 36.5894
7	1,3-Dichlorobenzene	541-73-1	BCCD5315	99%	1,004.1 µg/mL	+/- 36.5348
8	1,4-Dichlorobenzene	106-46-7	MKBS7929V	99%	1,002.1 µg/mL	+/- 36.4620
9	Benzyl alcohol	100-51-6	SHBK5469	99%	1,003.5 µg/mL	+/- 36.5120
10	1,2-Dichlorobenzene	95-50-1	SHBL6287	99%	1,005.3 µg/mL	+/- 36.5757
11	2-Methylphenol (o-cresol)	95-48-7	SHBN7598	99%	1,008.4 µg/mL	+/- 36.6894
12	2,2'-oxybis(1-chloropropane)	108-60-1	29-MAR-45-5	99%	1,004.6 µg/mL	+/- 36.5530
13	3-Methylphenol (m-cresol)	108-39-4	STBJ0710	99%	502.1 µg/mL	+/- 18.2697
14	4-Methylphenol (p-cresol)	106-44-5	SHBN3411	99%	503.8 µg/mL	+/- 18.3288
15	N-Nitroso-di-n-propylamine	621-64-7	N63MG	99%	1,006.5 µg/mL	+/- 36.6212
16	Hexachloroethane	67-72-1	DAXRI	99%	1,004.5 µg/mL	+/- 36.5484
17	Nitrobenzene	98-95-3	10224044	99%	1,002.5 µg/mL	+/- 36.4757





18	Isophorone	78-59-1	MKCR3249	99%	1,003.4	µg/mL	+/- 36.5075
19	2-Nitrophenol	88-75-5	RP230710	99%	1,002.5	µg/mL	+/- 36.4757
20	2,4-Dimethylphenol	105-67-9	XW5GK	99%	1,006.5	µg/mL	+/- 36.6212
21	Bis(2-chloroethoxy)methane	111-91-1	15705100	99%	1,006.6	µg/mL	+/- 36.6257
22	2,4-Dichlorophenol	120-83-2	BCCK6969	99%	1,001.5	µg/mL	+/- 36.4393
23	1,2,4-Trichlorobenzene	120-82-1	SHBP5900	99%	1,006.4	µg/mL	+/- 36.6166
24	Naphthalene	91-20-3	STBL1057	99%	1,002.1	µg/mL	+/- 36.4620
25	4-Chloroaniline	106-47-8	BCCJ3217	99%	1,004.4	µg/mL	+/- 36.5439
26	Hexachlorobutadiene	87-68-3	X05J	98%	1,002.5	µg/mL	+/- 36.4771
27	4-Chloro-3-methylphenol	59-50-7	BCCD4461	99%	1,004.5	µg/mL	+/- 36.5484
28	2-Methylnaphthalene	91-57-6	STBL3028	99%	1,000.0	µg/mL	+/- 36.3847
29	1-Methylnaphthalene	90-12-0	5234.00-8	98%	990.2	µg/mL	+/- 36.0269
30	Hexachlorocyclopentadiene	77-47-4	099063I14L	98%	1,001.3	µg/mL	+/- 36.4325
31	2,4,6-Trichlorophenol	88-06-2	STBK8870	99%	1,006.4	µg/mL	+/- 36.6166
32	2,4,5-Trichlorophenol	95-95-4	3YFRE	97%	1,004.6	µg/mL	+/- 36.5505
33	2-Chloronaphthalene	91-58-7	RPN7O	99%	1,004.3	µg/mL	+/- 36.5393
34	2-Nitroaniline	88-74-4	RP240715RSR	99%	1,004.4	µg/mL	+/- 36.5439
35	1,4-Dinitrobenzene	100-25-4	RP240703RSR	99%	1,002.8	µg/mL	+/- 36.4847
36	Acenaphthylene	208-96-8	RP241029RSR	98%	1,000.0	µg/mL	+/- 36.3835
37	1,3-Dinitrobenzene	99-65-0	TRC3-1075941-2-1	99%	1,006.3	µg/mL	+/- 36.6121
38	Dimethylphthalate	131-11-3	358221L17K	99%	1,008.9	µg/mL	+/- 36.7076
39	2,6-Dinitrotoluene	606-20-2	BCCG1833	99%	1,006.6	µg/mL	+/- 36.6257
40	1,2-Dinitrobenzene	528-29-0	RP240701RSR	99%	1,002.5	µg/mL	+/- 36.4757
41	Acenaphthene	83-32-9	MKCR7169	99%	1,000.0	µg/mL	+/- 36.3847
42	3-Nitroaniline	99-09-2	RP240708RSR	99%	1,004.6	µg/mL	+/- 36.5530
43	2,4-Dinitrophenol	51-28-5	D240927RSR	----%	1,005.6	µg/mL	+/- 36.5894
44	Dibenzofuran	132-64-9	MKCN1772	99%	1,003.5	µg/mL	+/- 36.5120
45	2,4-Dinitrotoluene	121-14-2	102869V26E	99%	1,008.3	µg/mL	+/- 36.6849
46	4-Nitrophenol	100-02-7	20241029-2-AN	99%	1,004.8	µg/mL	+/- 36.5575
47	2,3,4,6-Tetrachlorophenol	58-90-2	PR-34476	99%	1,005.8	µg/mL	+/- 36.5939
48	2,3,5,6-Tetrachlorophenol	935-95-5	RP231219RSR	99%	1,006.4	µg/mL	+/- 36.6166
49	Fluorene	86-73-7	10246250	98%	1,000.7	µg/mL	+/- 36.4102
50	4-Chlorophenyl phenyl ether	7005-72-3	MKCT7248	99%	1,004.9	µg/mL	+/- 36.5621
51	Diethylphthalate	84-66-2	BCCJ6241	99%	1,003.9	µg/mL	+/- 36.5257
52	4-Nitroaniline	100-01-6	RP230111	99%	1,006.6	µg/mL	+/- 36.6257
53	4,6-Dinitro-2-methylphenol (Dinitro-o-cresol)	534-52-1	S241008RSR	99%	1,001.3	µg/mL	+/- 36.4302

54	Diphenylamine	122-39-4	MKCT1512	99%	1,003.0	µg/mL	+/- 36.4938
55	Azobenzene	103-33-3	BCKK0887	99%	1,002.4	µg/mL	+/- 36.4711
56	4-Bromophenyl phenyl ether	101-55-3	STBH6361	99%	1,008.8	µg/mL	+/- 36.7031
57	Hexachlorobenzene	118-74-1	15458400	99%	1,005.1	µg/mL	+/- 36.5712
58	Pentachlorophenol	87-86-5	RP240517RSR	99%	1,005.9	µg/mL	+/- 36.5984
59	Phenanthrene	85-01-8	MKCT3391	99%	1,004.9	µg/mL	+/- 36.5621
60	Anthracene	120-12-7	101492T18R	99%	1,005.1	µg/mL	+/- 36.5712
61	Carbazole	86-74-8	15276700	99%	1,005.4	µg/mL	+/- 36.5803
62	Di-n-butylphthalate	84-74-2	MKCN4337	99%	1,006.3	µg/mL	+/- 36.6121
63	Fluoranthene	206-44-0	MKCQ4728	99%	1,003.5	µg/mL	+/- 36.5120
64	Pyrene	129-00-0	BCKK2592	99%	1,002.0	µg/mL	+/- 36.4575
65	Benzyl butyl phthalate	85-68-7	X12I018	99%	1,007.5	µg/mL	+/- 36.6576
66	Bis(2-ethylhexyl)adipate	103-23-1	MKCM1988	99%	1,005.9	µg/mL	+/- 36.5984
67	Benz(a)anthracene	56-55-3	I70012022BAA	99%	1,005.5	µg/mL	+/- 36.5848
68	Chrysene	218-01-9	RP241007RSR	99%	1,005.3	µg/mL	+/- 36.5757
69	Bis(2-ethylhexyl)phthalate	117-81-7	MKCS8065	99%	1,007.5	µg/mL	+/- 36.6576
70	Di-n-octyl phthalate	117-84-0	15566400	99%	1,002.3	µg/mL	+/- 36.4666
71	Benzo(b)fluoranthene	205-99-2	052013B	99%	1,004.1	µg/mL	+/- 36.5348
72	Benzo(k)fluoranthene	207-08-9	012022K	99%	1,002.8	µg/mL	+/- 36.4847
73	Benzo(a)pyrene	50-32-8	NQLXA	98%	1,006.2	µg/mL	+/- 36.6108
74	Indeno(1,2,3-cd)pyrene	193-39-5	12-JKL-118-9	97%	1,001.8	µg/mL	+/- 36.4490
75	Dibenz(a,h)anthracene	53-70-3	2-ASA-59-1	99%	1,003.3	µg/mL	+/- 36.5029
76	Benzo(g,h,i)perylene	191-24-2	RP241014RSR	98%	1,003.8	µg/mL	+/- 36.5217

\* Expanded Uncertainty displayed in same units as Grav. Conc.

**Solvent:** Methylene chloride  
**CAS #** 75-09-2  
**Purity** 99%

#### Tech Tips:

N-Nitrosodiphenylamine (86-30-6) is prone to breakdown in the injection port and will be converted to Diphenylamine (122-39-4). When comparing the response of Diphenylamine to mixtures manufactured using N-Nitrosodiphenylamine, a difference in response will be observed. The ratio of the MW can be used to calculate the theoretical concentration of the N-Nitrosodiphenylamine.





5580 Skylane Blvd  
Santa Rosa, CA 95403

(707)525-5788  
(800)878-7654 Toll Free  
(707)545-7901 Fax

Manufacturer's Quality System  
Audited & Registered  
by TUV USA to ISO 9001:2015

Date Received: \_\_\_\_\_

### Certificate of Analysis

Rev 0

Page 1 of 1

Catalog No.:	Lot No.:	Storage:	Solvent:	Exp. Date:	Description:
Z-010074-07	525551	-18°C +/- 4°C	Methylene Chloride	9/3/2029	3,3'-Dichlorobenzidine Solution, 1,000 mg/L, 1 mL

Compound	CAS No.	Purity (%)	Compound Lot No.	Concentration, mg/L
3,3'-dichlorobenzidine	91-94-1	97.9	74.421.2P	994.7 ± 30.56

This RM is intended for use as a calibration standard or a quality control standard for chromatography equipment such as GC, GC/MS, HPLC, and HPLC/MS. It may also be used for various USEPA, NIOSH and ASTM methods.

Recommended storage container for ampuled products after opening is a 12 mm x 32 mm amber vial with screw cap Teflon lined silicon septum. The modeled % change per day can be calculated using the following:

$$\% \text{ Change} = 116192x^{-2.578} + 40.383e^{-0.03y}$$

where x = boiling point of the most volatile analyte in the mix (in degrees K)

y = boiling point of the solvent (in degrees K)

This model assumes the container is stored at -10 °C and is unopened during storage. The user should determine what the acceptable error for their process is and calculate the maximum number of days the opened ampule should be stored. The minimum sample size recommended for use is 1µL.

513078 }  
↓ AC  
513087 } 3/10/25

Manufactured by

Raevyn Steele

Chemist

All weights are traceable through N. I. S. T. Test No. 822/264157-00. Concentration (correct for purity) and uncertainty (95% confidence) values listed are determined gravimetrically.



110 Benner Circle  
 Bellefonte, PA 16823-8812  
 Tel: 1-814-353-1300  
 Fax: 1-814-353-1309

www.restek.com

CERTIFIED REFERENCE MATERIAL

Certificate of Analysis  
*gravimetric*



FOR LABORATORY USE ONLY-READ SDS PRIOR TO USE.

*This Reference Material is intended for Laboratory Use Only as a standard for the qualitative and/or quantitative determination of the analyte(s) listed.*

Catalog No. : 555871 Lot No.: A0226283  
 Description : Custom 4-Nitrophenol Standard  
Custom 4-Nitrophenol Standard 25,000µg/mL, Methanol, 1mL/ampul  
 Container Size : 2 mL Pkg Amt: > 1 mL  
 Expiration Date : June 30, 2028 Storage: 10°C or colder  
 Ship: Ambient

S13158 } RC/  
 ↓  
 S13167 } 6/4/25

CERTIFIED VALUES

Component #	Compound	CAS #	Lot #	Purity	Grav. Conc. (weight/volume)	Expanded Uncertainty * (95% C.L.; K=2)
1	4-Nitrophenol	100-02-7	20241120-1-AN	99%	25,192.0 µg/mL	+/- 783.0517

Solvent: Methanol  
 CAS # 67-56-1  
 Purity 99%

Morgan Craighead - Mix Technician

Date Mixed: 02-Jun-2025

Balance: C322230531

REVIEWED  
 By: [Signature] on: [Date]

Manufactured under Restek's ISO 9001:2015  
 Registered Quality System  
 Certificate #FM 80397



110 Benner Circle  
 Bellefonte, PA 16823-8812  
 Tel: 1-814-353-1300  
 Fax: 1-814-353-1309

www.restek.com

CERTIFIED REFERENCE MATERIAL

Certificate of Analysis  
 gravimetric



FOR LABORATORY USE ONLY-READ SDS PRIOR TO USE.

*This Reference Material is intended for Laboratory Use Only as a standard for the qualitative and/or quantitative determination of the analyte(s) listed.*

Catalog No. : 555869 Lot No.: A0201702  
 Description : Custom Hexachlorocyclopentadiene Standard  
Custom Hexachlorocyclopentadiene Standard 25,000µg/mL, Methanol, 1mL/ampul  
 Container Size : 2 mL Pkg Amt: > 1 mL  
 Expiration Date : September 30, 2026 Storage: 10°C or colder  
 Ship: Ambient

513148 } RC  
 ↓  
 513157 } 11/13/23

CERTIFIED VALUES

Component #	Compound	CAS #	Lot #	Purity	Grav. Conc. (weight/volume)	Expanded Uncertainty * (95% C.L.; K=2)
1	Hexachlorocyclopentadiene	77-47-4	099063P13G	99%	25,244.0 µg/mL	+/- 450.6896

Solvent: Methanol  
 CAS # 67-56-1  
 Purity 99%

Brittany Federinko - Operations Tech I

Date Mixed: 05-Sep-2023 Balance: B707717271

Manufactured under Restek's ISO 9001:2015  
 Registered Quality System  
 Certificate #FM 80397