

Data Path : Z:\voasrv\HPCHEM1\MSVOA_X\Data\VX060325\
 Data File : VX046463.D
 Acq On : 03 Jun 2025 11:24
 Operator : JC/MD
 Sample : VX0603WBS01
 Misc : 5.0mL/MSVOA_X/WATER
 ALS Vial : 5 Sample Multiplier: 1

Instrument :
 MSVOA_X
 ClientSampleId :
 VX0603WBS01

Quant Time: Jun 04 01:23:27 2025
 Quant Method : Z:\voasrv\HPCHEM1\MSVOA_X\Method\82X050525W.M
 Quant Title : SW846 8260
 QLast Update : Tue May 06 07:12:22 2025
 Response via : Initial Calibration

Compound	R.T.	QIon	Response	Conc	Units	Dev(Min)
Internal Standards						
1) Pentafluorobenzene	5.544	168	89858	50.000	ug/l	0.00
34) 1,4-Difluorobenzene	6.757	114	159016	50.000	ug/l	0.00
63) Chlorobenzene-d5	10.049	117	137079	50.000	ug/l	0.00
72) 1,4-Dichlorobenzene-d4	12.018	152	65270	50.000	ug/l	0.00
System Monitoring Compounds						
33) 1,2-Dichloroethane-d4	5.952	65	81765	48.808	ug/l	0.00
Spiked Amount	50.000	Range	74 - 125	Recovery	=	97.620%
35) Dibromofluoromethane	5.379	113	57691	50.381	ug/l	0.00
Spiked Amount	50.000	Range	75 - 124	Recovery	=	100.760%
50) Toluene-d8	8.647	98	189408	47.791	ug/l	0.00
Spiked Amount	50.000	Range	86 - 113	Recovery	=	95.580%
62) 4-Bromofluorobenzene	11.079	95	76982	50.637	ug/l	0.00
Spiked Amount	50.000	Range	77 - 121	Recovery	=	101.280%
Target Compounds						
						Qvalue
2) Dichlorodifluoromethane	1.166	85	22784	16.566	ug/l	98
3) Chloromethane	1.301	50	22687	17.010	ug/l	98
4) Vinyl Chloride	1.374	62	20626	16.617	ug/l	100
5) Bromomethane	1.599	94	9717	16.878	ug/l	98
6) Chloroethane	1.672	64	12637	19.070	ug/l	91
7) Trichlorofluoromethane	1.880	101	34563	18.840	ug/l	98
8) Diethyl Ether	2.130	74	11617	18.602	ug/l	99
9) 1,1,2-Trichlorotrifluo...	2.325	101	21267	18.733	ug/l	97
10) Methyl Iodide	2.447	142	23408	17.425	ug/l	99
11) Tert butyl alcohol	2.971	59	26285	111.778	ug/l	100
12) 1,1-Dichloroethene	2.313	96	19119	17.944	ug/l	99
13) Acrolein	2.233	56	31641	118.151	ug/l	99
14) Allyl chloride	2.654	41	40050	19.668	ug/l	98
15) Acrylonitrile	3.062	53	70799	105.292	ug/l	98
16) Acetone	2.380	43	69671	103.724	ug/l	99
17) Carbon Disulfide	2.508	76	33630	13.313	ug/l	97
18) Methyl Acetate	2.703	43	42289	27.131	ug/l	100
19) Methyl tert-butyl Ether	3.111	73	75981	20.340	ug/l	99
20) Methylene Chloride	2.782	84	23624	18.353	ug/l	96
21) trans-1,2-Dichloroethene	3.087	96	19266	17.980	ug/l	95
22) Diisopropyl ether	3.757	45	82535	20.983	ug/l	95
23) Vinyl Acetate	3.721	43	335531	96.984	ug/l	100
24) 1,1-Dichloroethane	3.605	63	44898	20.493	ug/l	99
25) 2-Butanone	4.556	43	104022	106.672	ug/l	96
26) 2,2-Dichloropropane	4.471	77	33066	19.283	ug/l	99
27) cis-1,2-Dichloroethene	4.483	96	26341	20.421	ug/l	98
28) Bromochloromethane	4.891	49	22740	21.563	ug/l	97
29) Tetrahydrofuran	5.001	42	64707	105.894	ug/l	99
30) Chloroform	5.086	83	47703	20.890	ug/l	94
31) Cyclohexane	5.464	56	35430	17.746	ug/l	96
32) 1,1,1-Trichloroethane	5.373	97	39775	20.093	ug/l	99
36) 1,1-Dichloropropene	5.684	75	28514	18.533	ug/l	99
37) Ethyl Acetate	4.715	43	37358	19.653	ug/l	99
38) Carbon Tetrachloride	5.666	117	31976	18.497	ug/l	96
39) Methylcyclohexane	7.373	83	35078	17.710	ug/l	98
40) Benzene	6.037	78	87833	19.490	ug/l	98

Data Path : Z:\voasrv\HPCHEM1\MSVOA_X\Data\VX060325\
 Data File : VX046463.D
 Acq On : 03 Jun 2025 11:24
 Operator : JC/MD
 Sample : VX0603WBS01
 Misc : 5.0mL/MSVOA_X/WATER
 ALS Vial : 5 Sample Multiplier: 1

Instrument :
 MSVOA_X
 ClientSampleId :
 VX0603WBS01

Quant Time: Jun 04 01:23:27 2025
 Quant Method : Z:\voasrv\HPCHEM1\MSVOA_X\Method\82X050525W.M
 Quant Title : SW846 8260
 QLast Update : Tue May 06 07:12:22 2025
 Response via : Initial Calibration

Compound	R.T.	QIon	Response	Conc	Units	Dev(Min)
41) Methacrylonitrile	4.916	41	21713	21.836	ug/l	97
42) 1,2-Dichloroethane	6.080	62	39263	20.187	ug/l	100
43) Isopropyl Acetate	6.342	43	59297	20.448	ug/l	99
44) Trichloroethene	7.123	130	20550	18.946	ug/l	98
45) 1,2-Dichloropropane	7.427	63	23439	20.917	ug/l	100
46) Dibromomethane	7.580	93	17506	19.808	ug/l	100
47) Bromodichloromethane	7.818	83	34890	20.043	ug/l	94
48) Methyl methacrylate	7.690	41	31312	21.143	ug/l	99
49) 1,4-Dioxane	7.659	88	12369	439.865	ug/l	96
51) 4-Methyl-2-Pentanone	8.574	43	210362	109.285	ug/l	98
52) Toluene	8.714	92	54891	19.864	ug/l	100
53) t-1,3-Dichloropropene	8.976	75	29748	19.227	ug/l	100
54) cis-1,3-Dichloropropene	8.366	75	34079	19.928	ug/l	96
55) 1,1,2-Trichloroethane	9.153	97	23413	21.488	ug/l	96
56) Ethyl methacrylate	9.116	69	37717	21.719	ug/l	98
57) 1,3-Dichloropropane	9.305	76	39888	20.384	ug/l	99
58) 2-Chloroethyl Vinyl ether	8.238	63	94629	106.886	ug/l	100
59) 2-Hexanone	9.427	43	158797	111.507	ug/l	98
60) Dibromochloromethane	9.519	129	24550	20.516	ug/l	97
61) 1,2-Dibromoethane	9.610	107	22898	20.220	ug/l	95
64) Tetrachloroethene	9.269	164	19186	19.782	ug/l	96
65) Chlorobenzene	10.079	112	60633	20.209	ug/l	99
66) 1,1,1,2-Tetrachloroethane	10.159	131	21133	20.627	ug/l	98
67) Ethyl Benzene	10.189	91	108068	20.434	ug/l	100
68) m/p-Xylenes	10.299	106	78193	40.424	ug/l	98
69) o-Xylene	10.640	106	39576	20.987	ug/l	98
70) Styrene	10.652	104	65394	21.169	ug/l	99
71) Bromoform	10.799	173	15282	19.868	ug/l #	99
73) Isopropylbenzene	10.957	105	106972	21.051	ug/l	99
74) N-amyl acetate	10.841	43	53285	21.221	ug/l	99
75) 1,1,2,2-Tetrachloroethane	11.207	83	38144	21.421	ug/l	99
76) 1,2,3-Trichloropropane	11.238	75	40431	25.735	ug/l	87
77) Bromobenzene	11.195	156	23864	20.228	ug/l	100
78) n-propylbenzene	11.299	91	120311	20.363	ug/l	100
79) 2-Chlorotoluene	11.360	91	76316	20.025	ug/l	98
80) 1,3,5-Trimethylbenzene	11.451	105	89305	21.037	ug/l	99
81) trans-1,4-Dichloro-2-b...	11.018	75	8590	17.801	ug/l	86
82) 4-Chlorotoluene	11.451	91	87167	20.625	ug/l	99
83) tert-Butylbenzene	11.713	119	89128	20.843	ug/l	100
84) 1,2,4-Trimethylbenzene	11.750	105	89380	20.791	ug/l	100
85) sec-Butylbenzene	11.890	105	110457	21.038	ug/l	99
86) p-Isopropyltoluene	12.006	119	90318	20.840	ug/l	100
87) 1,3-Dichlorobenzene	11.969	146	43379	20.148	ug/l	99
88) 1,4-Dichlorobenzene	12.036	146	43071	19.588	ug/l	97
89) n-Butylbenzene	12.329	91	78349	20.610	ug/l	99
90) Hexachloroethane	12.536	117	15040	19.698	ug/l	96
91) 1,2-Dichlorobenzene	12.335	146	45968	21.276	ug/l	99
92) 1,2-Dibromo-3-Chloropr...	12.939	75	8285	21.002	ug/l	96
93) 1,2,4-Trichlorobenzene	13.585	180	25402	20.470	ug/l	100
94) Hexachlorobutadiene	13.719	225	11133	20.542	ug/l	98
95) Naphthalene	13.774	128	94703	20.808	ug/l	100
96) 1,2,3-Trichlorobenzene	13.957	180	26254	20.504	ug/l	98

Data Path : Z:\voasrv\HPCHEM1\MSVOA_X\Data\VX060325\
Data File : VX046463.D
Acq On : 03 Jun 2025 11:24
Operator : JC/MD
Sample : VX0603WBS01
Misc : 5.0mL/MSVOA_X/WATER
ALS Vial : 5 Sample Multiplier: 1

Instrument :
MSVOA_X
ClientSampleId :
VX0603WBS01

Quant Time: Jun 04 01:23:27 2025
Quant Method : Z:\voasrv\HPCHEM1\MSVOA_X\Method\82X050525W.M
Quant Title : SW846 8260
QLast Update : Tue May 06 07:12:22 2025
Response via : Initial Calibration

Compound	R.T.	QIon	Response	Conc	Units	Dev(Min)
----------	------	------	----------	------	-------	----------

(#) = qualifier out of range (m) = manual integration (+) = signals summed

Data Path : Z:\voasrv\HPCHEM1\MSVOA_X\Data\VX060325\
 Data File : VX046463.D
 Acq On : 03 Jun 2025 11:24
 Operator : JC/MD
 Sample : VX0603WBS01
 Misc : 5.0mL/MSVOA_X/WATER
 ALS Vial : 5 Sample Multiplier: 1

Instrument :
 MSVOA_X
 Client Sample Id :
 VX0603WBS01

Quant Time: Jun 04 01:23:27 2025
 Quant Method : Z:\voasrv\HPCHEM1\MSVOA_X\Method\82X050525W.M
 Quant Title : SW846 8260
 QLast Update : Tue May 06 07:12:22 2025
 Response via : Initial Calibration

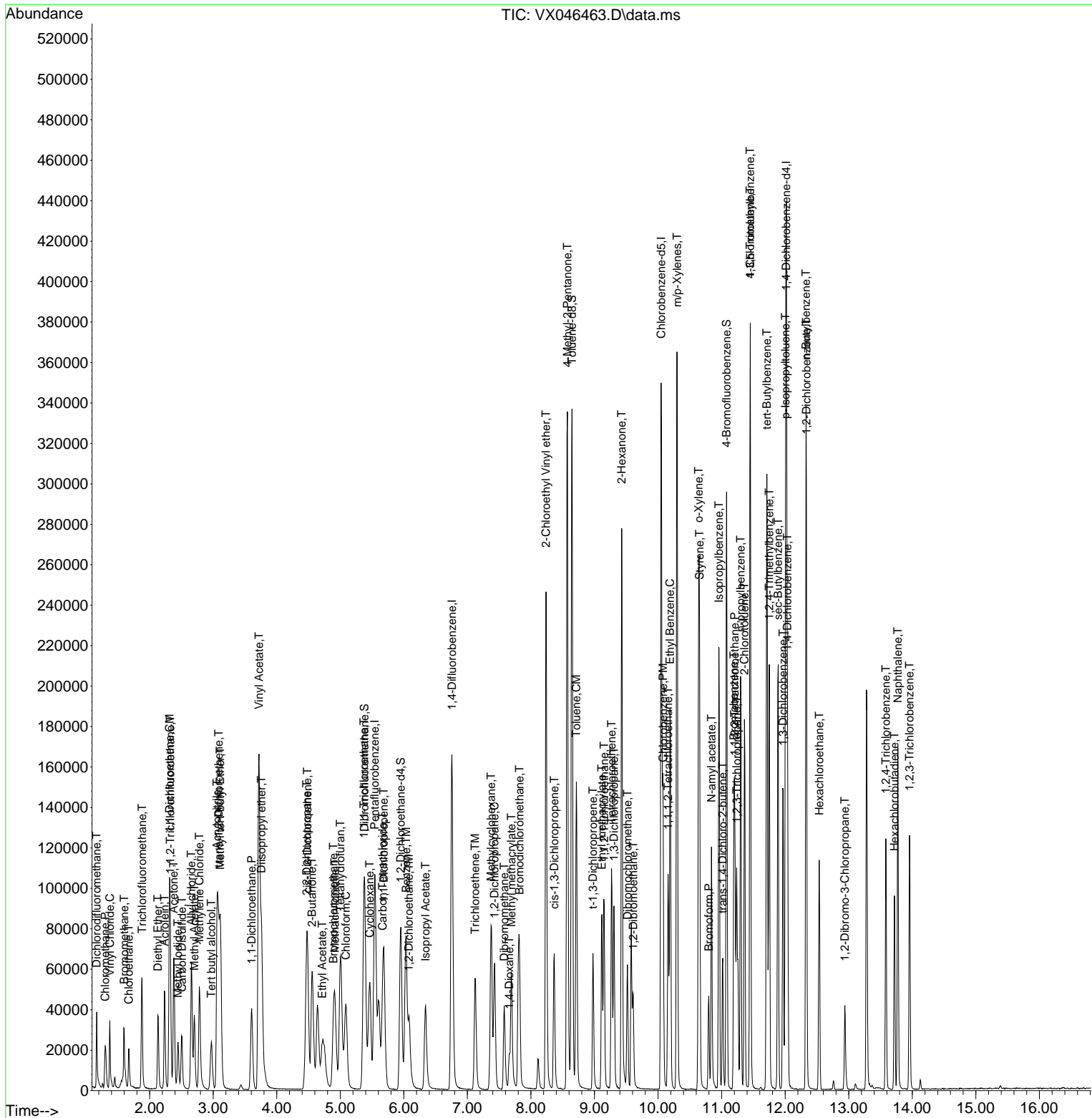

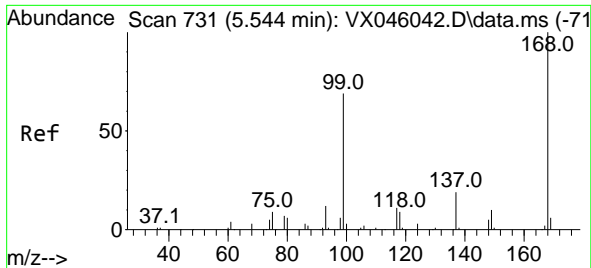

#1
 Pentafluorobenzene
 Concen: 50.000 ug/l
 RT: 5.544 min Scan# 71
 Delta R.T. -0.000 min
 Lab File: VX046463.D
 Acq: 03 Jun 2025 11:24

Instrument :
 MSVOA_X
 ClientSampleId :
 VX0603WBS01

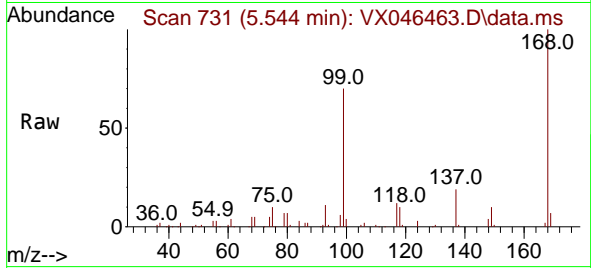

Tgt Ion:168 Resp: 89858
 Ion Ratio Lower Upper
 168 100
 99 69.4 54.9 82.3

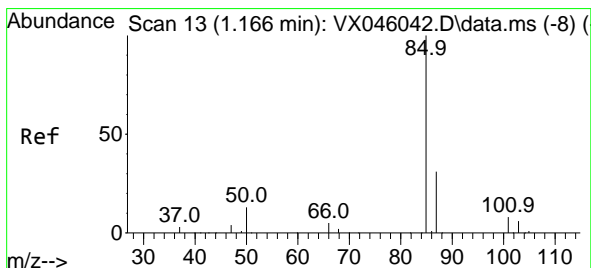
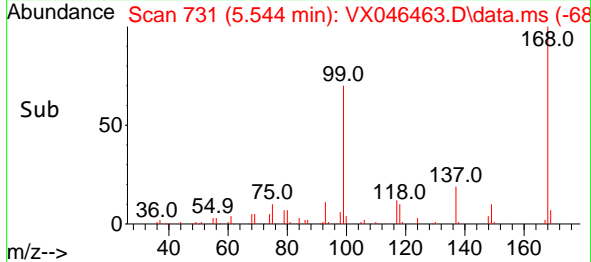
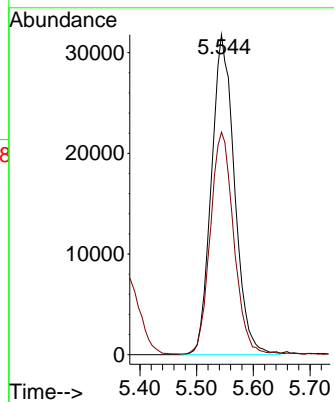

#2
 Dichlorodifluoromethane
 Concen: 16.566 ug/l
 RT: 1.166 min Scan# 13
 Delta R.T. -0.000 min
 Lab File: VX046463.D
 Acq: 03 Jun 2025 11:24

Tgt Ion: 85 Resp: 22784
 Ion Ratio Lower Upper
 85 100
 87 30.3 15.7 47.1

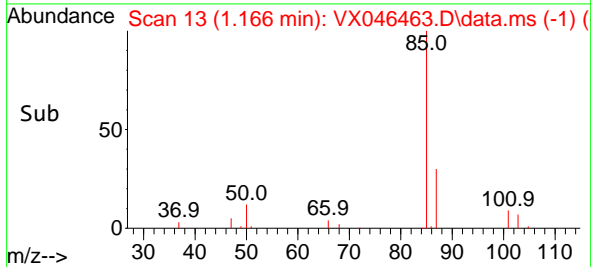
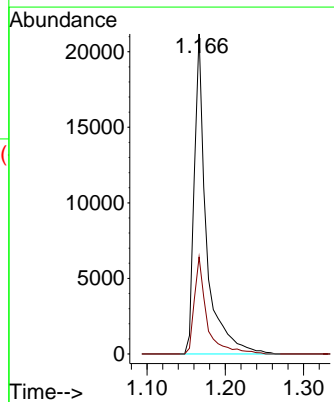
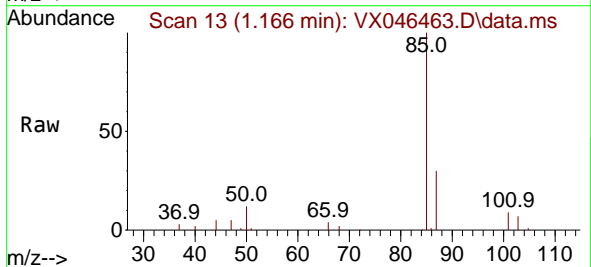

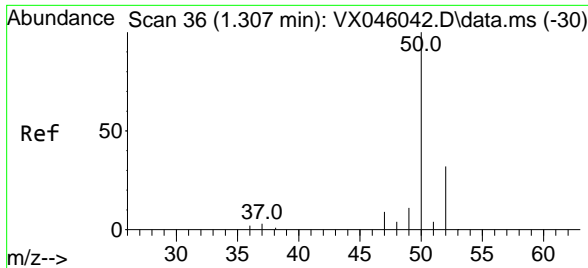

#3
 Chloromethane
 Concen: 17.010 ug/l
 RT: 1.301 min Scan# 31
 Delta R.T. -0.006 min
 Lab File: VX046463.D
 Acq: 03 Jun 2025 11:24

Instrument :
 MSVOA_X
 ClientSampleId :
 VX0603WBS01

Tgt Ion: 50 Resp: 22687
 Ion Ratio Lower Upper
 50 100
 52 32.7 25.4 38.2

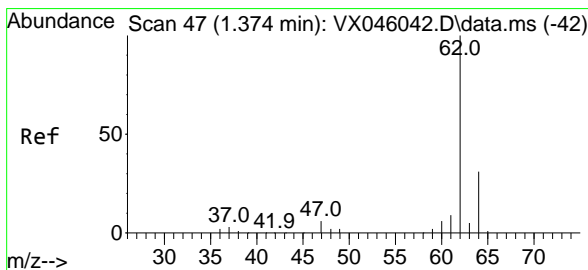
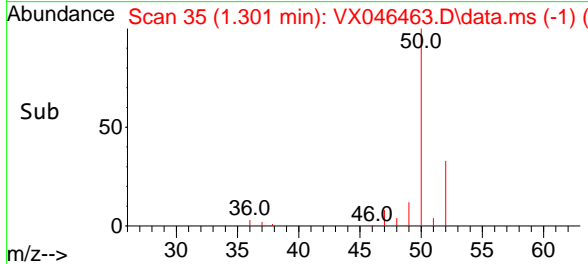
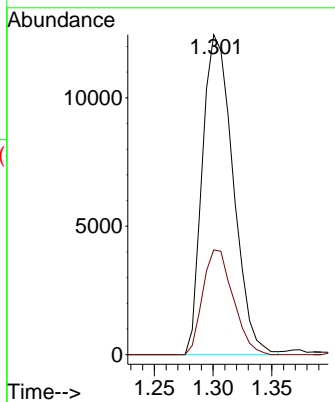
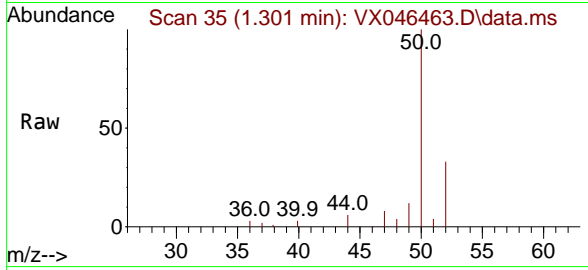

#4
 Vinyl Chloride
 Concen: 16.617 ug/l
 RT: 1.374 min Scan# 47
 Delta R.T. -0.000 min
 Lab File: VX046463.D
 Acq: 03 Jun 2025 11:24

Tgt Ion: 62 Resp: 20626
 Ion Ratio Lower Upper
 62 100
 64 31.6 25.2 37.8

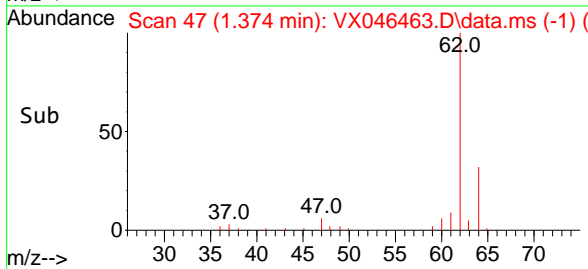
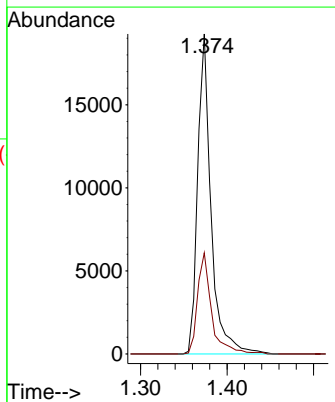
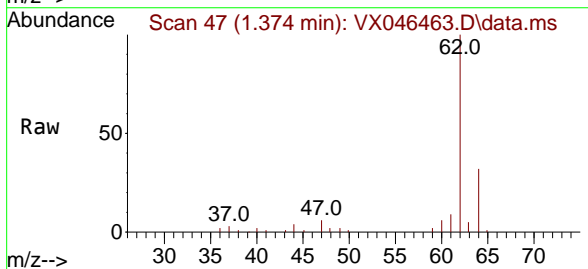

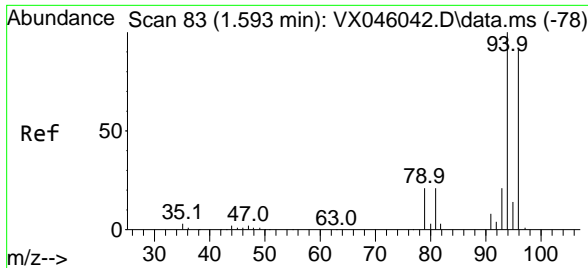

#5
 Bromomethane
 Concen: 16.878 ug/l
 RT: 1.599 min Scan# 84
 Delta R.T. 0.006 min
 Lab File: VX046463.D
 Acq: 03 Jun 2025 11:24

Instrument : MSVOA_X
 ClientSampleId : VX0603WBS01

Tgt Ion: 94 Resp: 9717
 Ion Ratio Lower Upper
 94 100
 96 92.9 72.8 109.2

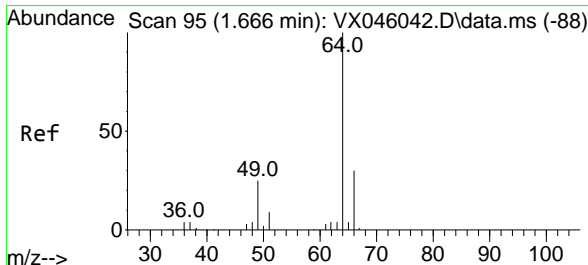
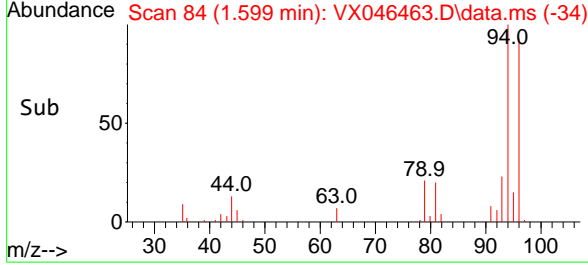
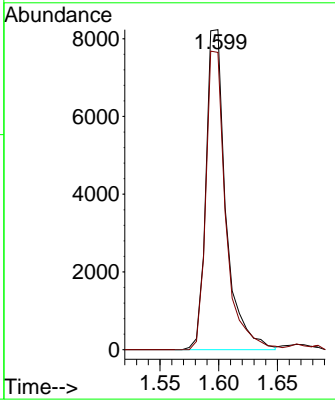
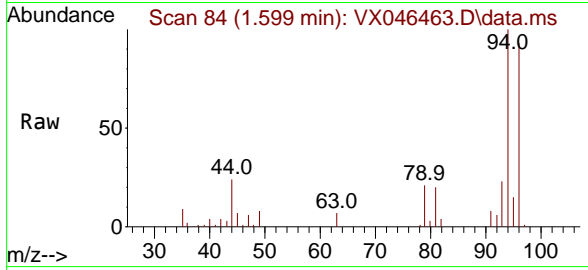

#6
 Chloroethane
 Concen: 19.070 ug/l
 RT: 1.672 min Scan# 96
 Delta R.T. 0.006 min
 Lab File: VX046463.D
 Acq: 03 Jun 2025 11:24

Tgt Ion: 64 Resp: 12637
 Ion Ratio Lower Upper
 64 100
 66 35.3 24.3 36.5

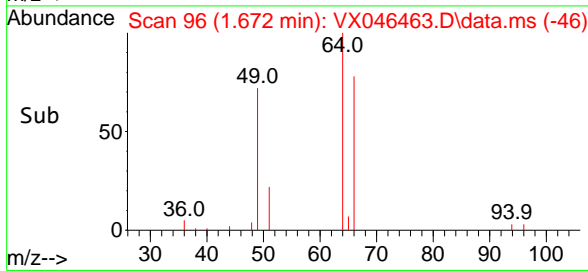
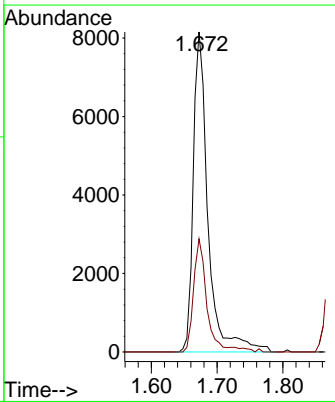
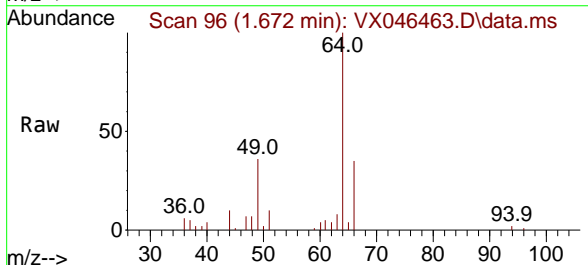

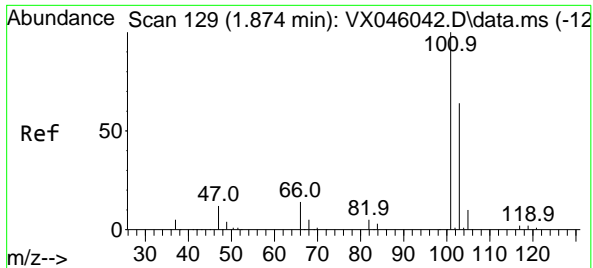

#7
 Trichlorofluoromethane
 Concen: 18.840 ug/l
 RT: 1.880 min Scan# 111
 Delta R.T. 0.006 min
 Lab File: VX046463.D
 Acq: 03 Jun 2025 11:24

Instrument :
 MSVOA_X
 ClientSampleId :
 VX0603WBS01

Tgt Ion:101 Resp: 34563
 Ion Ratio Lower Upper
 101 100
 103 65.6 51.0 76.4

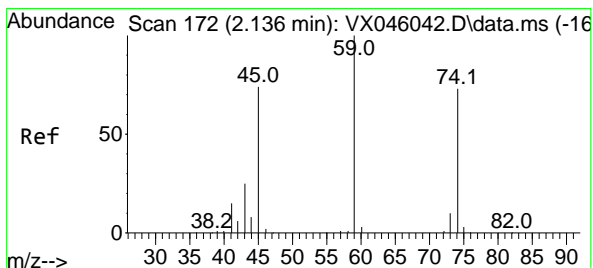
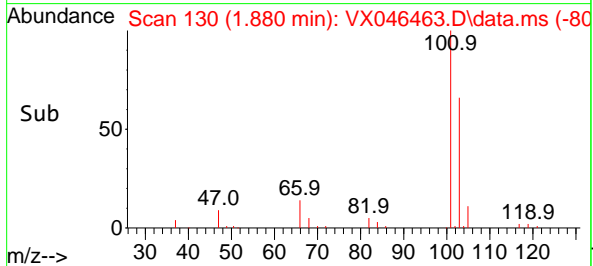
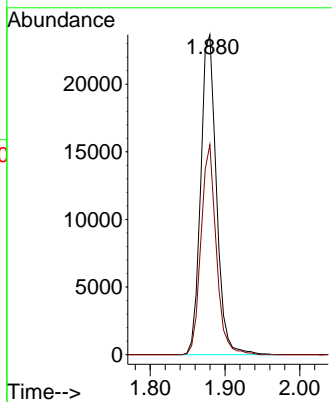
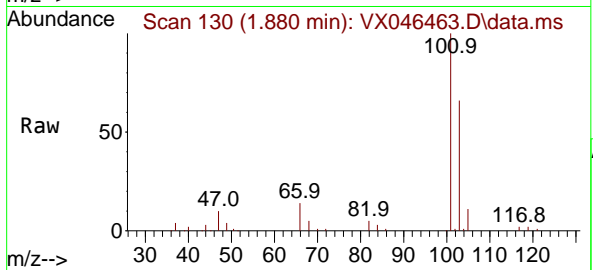

#8
 Diethyl Ether
 Concen: 18.602 ug/l
 RT: 2.130 min Scan# 171
 Delta R.T. -0.006 min
 Lab File: VX046463.D
 Acq: 03 Jun 2025 11:24

Tgt Ion: 74 Resp: 11617
 Ion Ratio Lower Upper
 74 100
 45 109.2 54.9 164.8

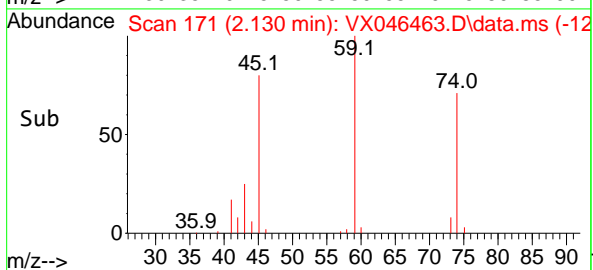
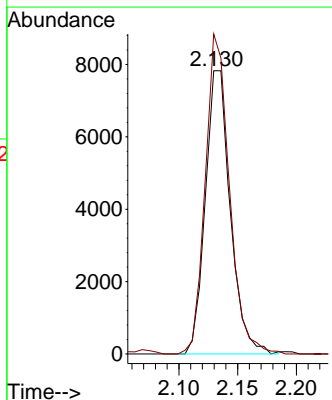
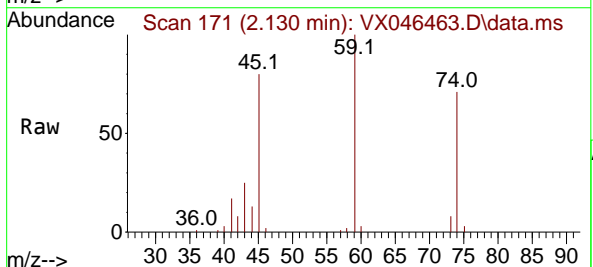

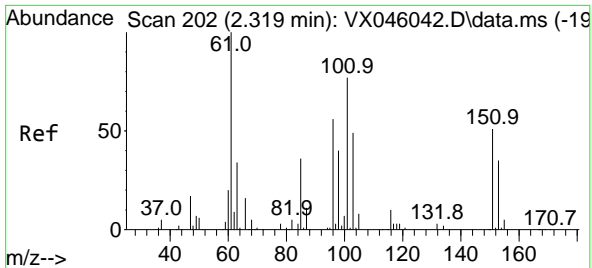

#9
 1,1,2-Trichlorotrifluoroethane
 Concen: 18.733 ug/l
 RT: 2.325 min Scan# 20
 Delta R.T. 0.006 min
 Lab File: VX046463.D
 Acq: 03 Jun 2025 11:24

Instrument :
 MSVOA_X
 ClientSampleId :
 VX0603WBS01

Tgt Ion	Resp	Lower	Upper
101	21267		
101	100		
85	47.1	38.6	58.0
151	72.0	55.2	82.8

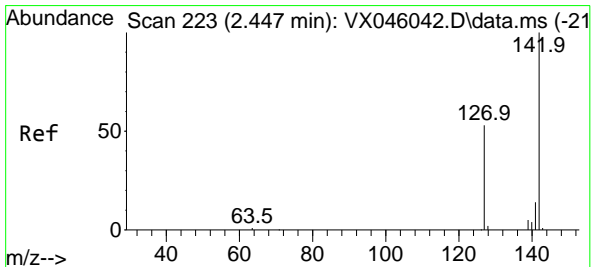
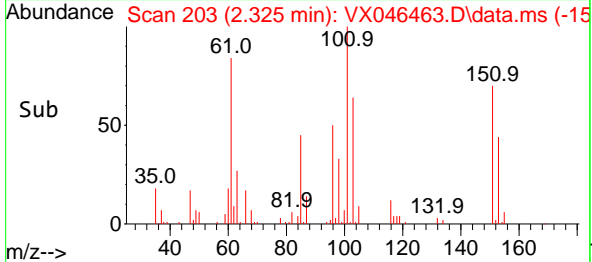
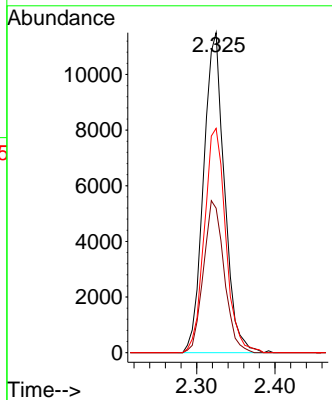
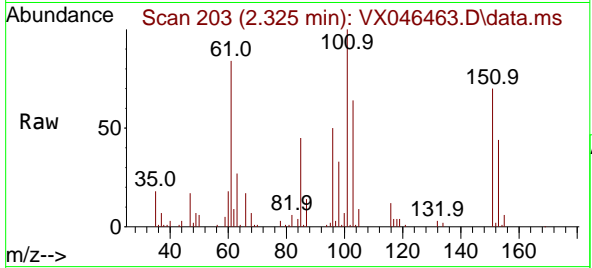

#10
 Methyl Iodide
 Concen: 17.425 ug/l
 RT: 2.447 min Scan# 223
 Delta R.T. -0.000 min
 Lab File: VX046463.D
 Acq: 03 Jun 2025 11:24

Tgt Ion	Resp	Lower	Upper
142	23408		
142	100		
127	53.2	41.7	62.5
141	14.8	11.5	17.3

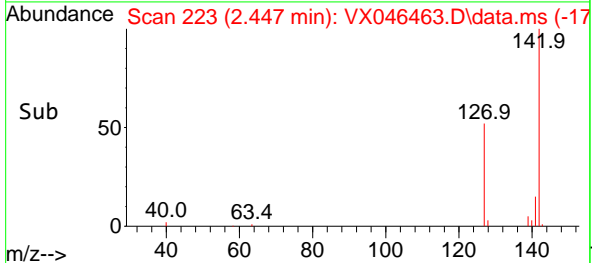
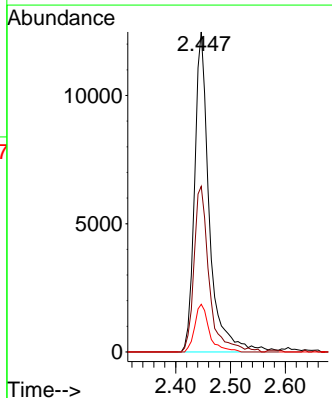
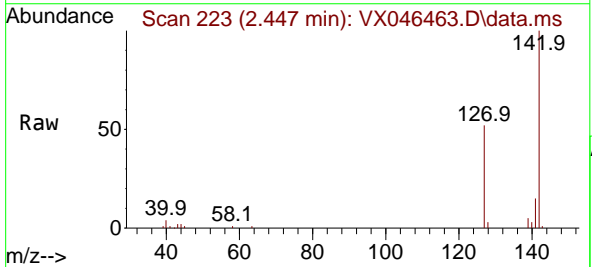

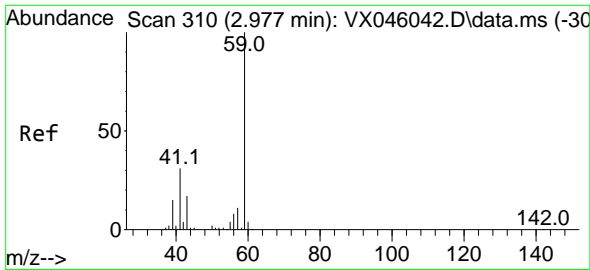

#11
 Tert butyl alcohol
 Concen: 111.778 ug/l
 RT: 2.971 min Scan# 309
 Delta R.T. -0.006 min
 Lab File: VX046463.D
 Acq: 03 Jun 2025 11:24

Instrument : MSVOA_X
 Client Sample Id : VX0603WBS01

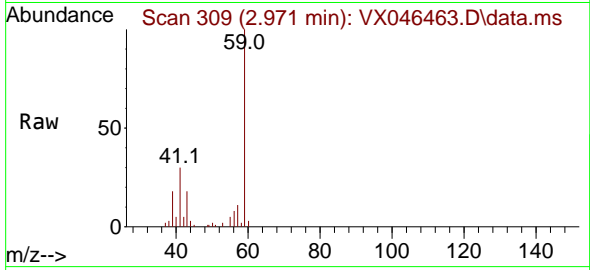

Tgt Ion: 59 Resp: 26285
 Ion Ratio Lower Upper
 59 100
 57 10.8 8.6 12.8

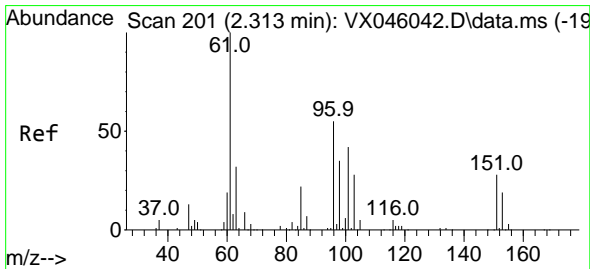
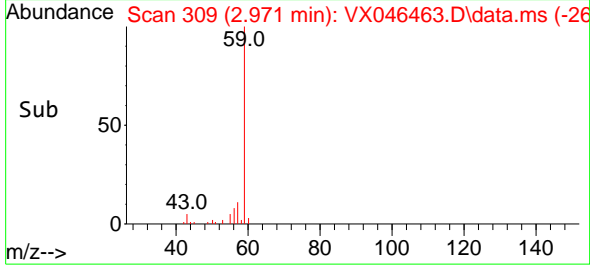
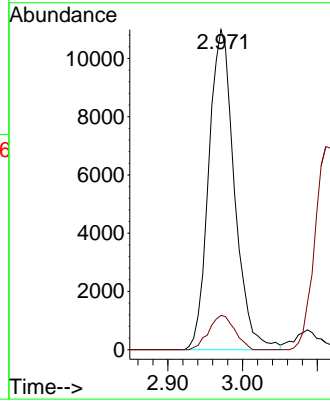

#12
 1,1-Dichloroethene
 Concen: 17.944 ug/l
 RT: 2.313 min Scan# 201
 Delta R.T. -0.000 min
 Lab File: VX046463.D
 Acq: 03 Jun 2025 11:24

Tgt Ion: 96 Resp: 19119
 Ion Ratio Lower Upper
 96 100
 61 181.4 146.2 219.2
 98 63.3 51.0 76.6

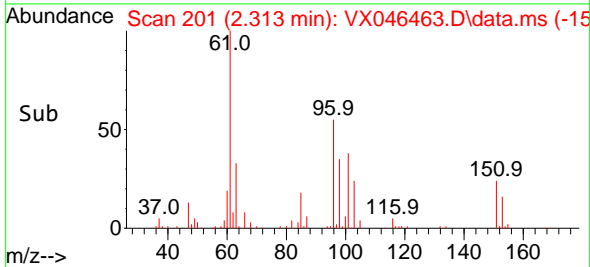
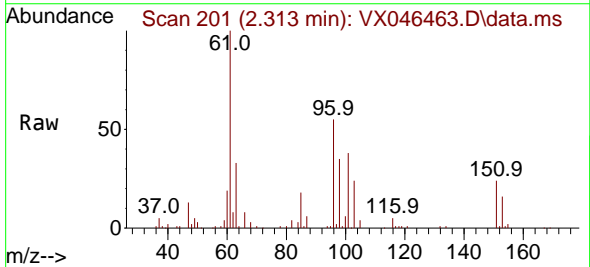
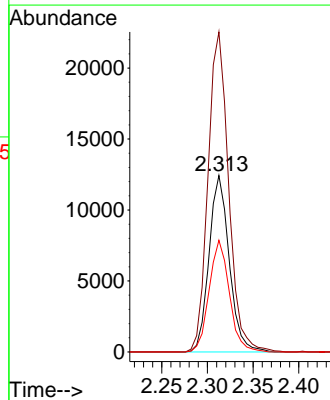

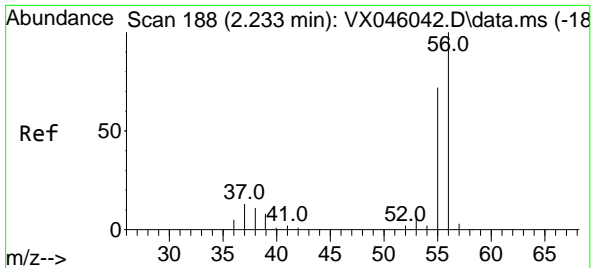

#13
 Acrolein
 Concen: 118.151 ug/l
 RT: 2.233 min Scan# 118
 Delta R.T. -0.000 min
 Lab File: VX046463.D
 Acq: 03 Jun 2025 11:24

Instrument : MSVOA_X
 ClientSampleId : VX0603WBS01

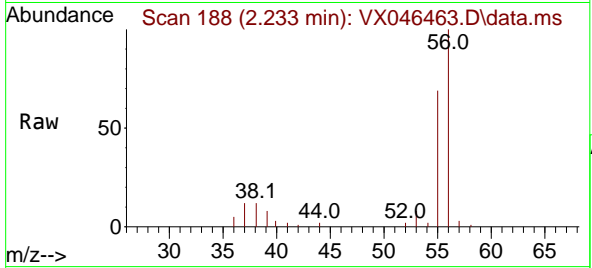

Tgt Ion: 56 Resp: 31641
 Ion Ratio Lower Upper
 56 100
 55 71.0 56.2 84.4

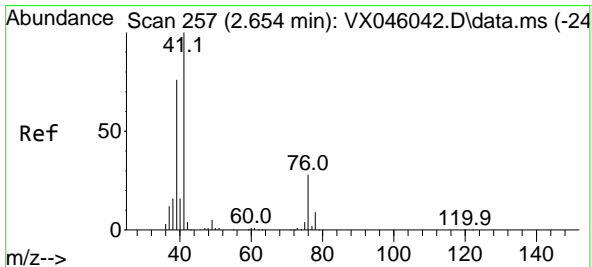
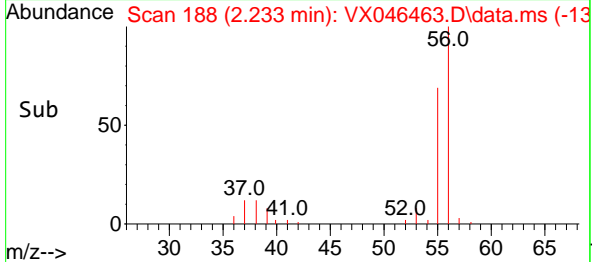
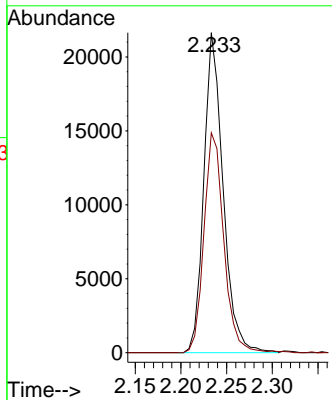

#14
 Allyl chloride
 Concen: 19.668 ug/l
 RT: 2.654 min Scan# 257
 Delta R.T. -0.000 min
 Lab File: VX046463.D
 Acq: 03 Jun 2025 11:24

Tgt Ion: 41 Resp: 40050
 Ion Ratio Lower Upper
 41 100
 39 73.8 60.6 90.8
 76 30.3 24.9 37.3

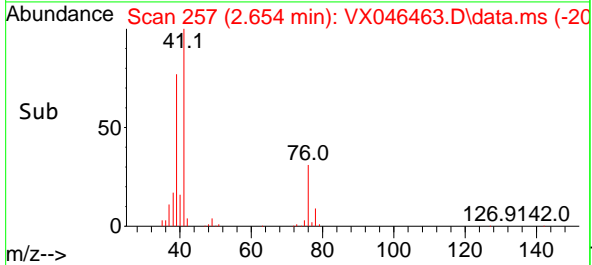
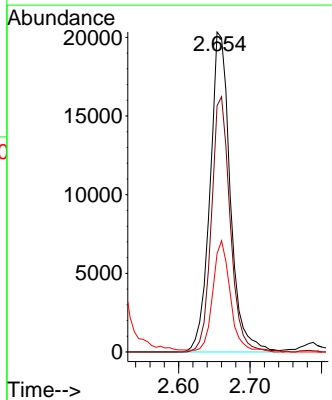
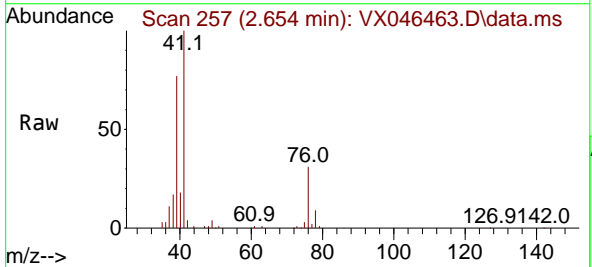

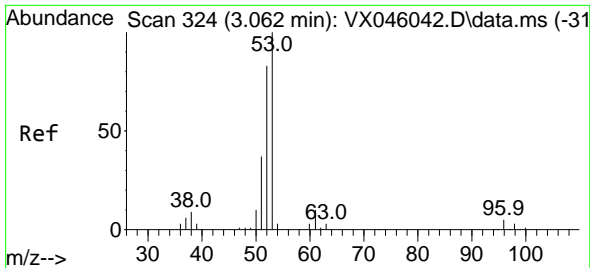

#15
 Acrylonitrile
 Concen: 105.292 ug/l
 RT: 3.062 min Scan# 31
 Delta R.T. -0.000 min
 Lab File: VX046463.D
 Acq: 03 Jun 2025 11:24

Instrument :
 MSVOA_X
 ClientSampleId :
 VX0603WBS01

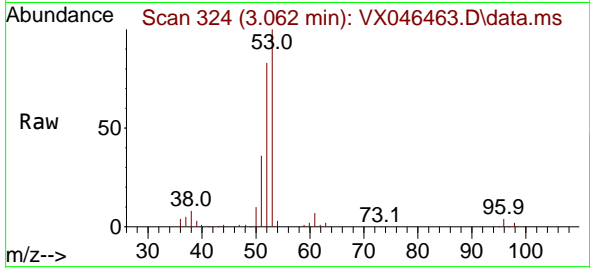

Tgt Ion: 53 Resp: 70799
 Ion Ratio Lower Upper
 53 100
 52 84.0 65.3 97.9
 51 38.2 29.8 44.8

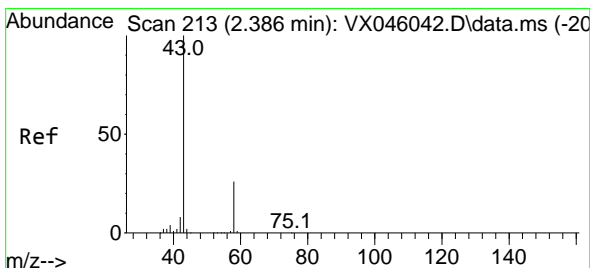
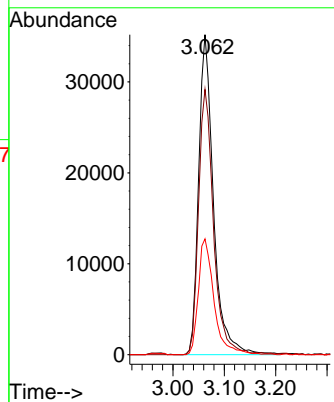
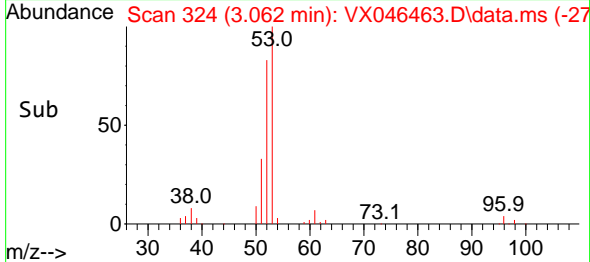

#16
 Acetone
 Concen: 103.724 ug/l
 RT: 2.380 min Scan# 212
 Delta R.T. -0.006 min
 Lab File: VX046463.D
 Acq: 03 Jun 2025 11:24

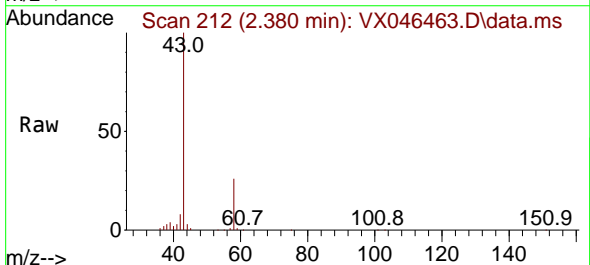

Tgt Ion: 43 Resp: 69671
 Ion Ratio Lower Upper
 43 100
 58 25.9 21.2 31.8

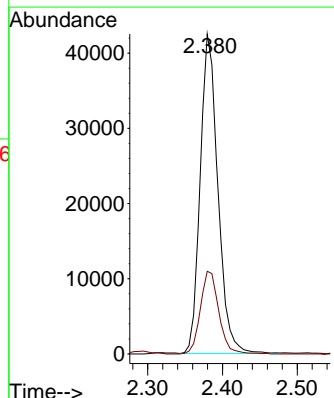
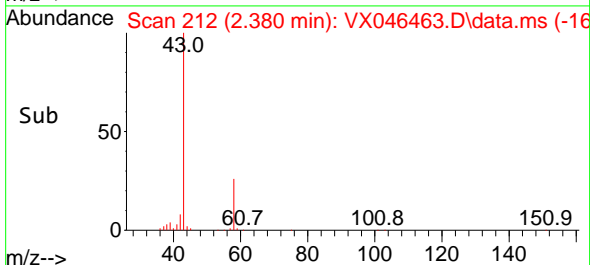

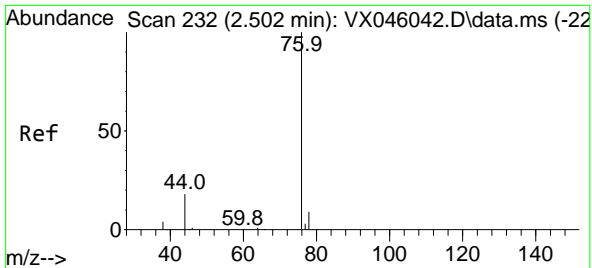

#17
 Carbon Disulfide
 Concen: 13.313 ug/l
 RT: 2.508 min Scan# 21
 Delta R.T. 0.006 min
 Lab File: VX046463.D
 Acq: 03 Jun 2025 11:24

Instrument :
 MSVOA_X
 ClientSampleId :
 VX0603WBS01

Tgt Ion: 76 Resp: 33630
 Ion Ratio Lower Upper
 76 100
 78 9.9 7.0 10.4

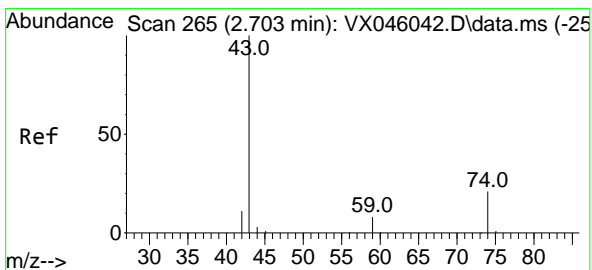
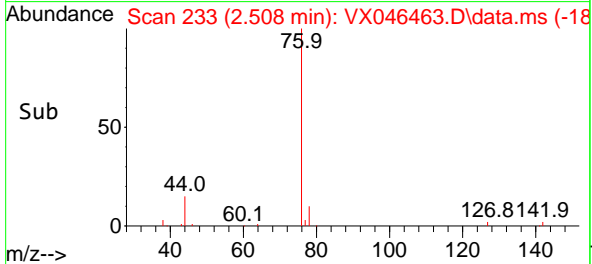
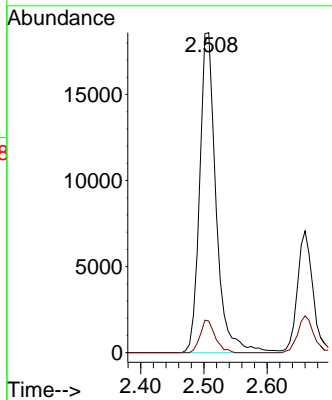
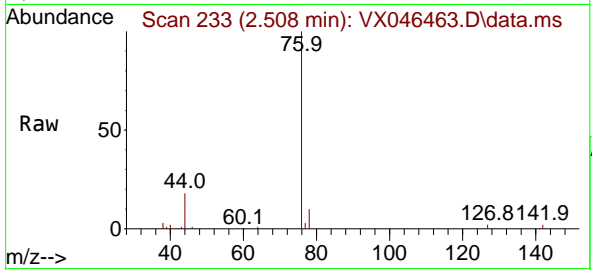

#18
 Methyl Acetate
 Concen: 27.131 ug/l
 RT: 2.703 min Scan# 265
 Delta R.T. -0.000 min
 Lab File: VX046463.D
 Acq: 03 Jun 2025 11:24

Tgt Ion: 43 Resp: 42289
 Ion Ratio Lower Upper
 43 100
 74 21.0 16.7 25.1

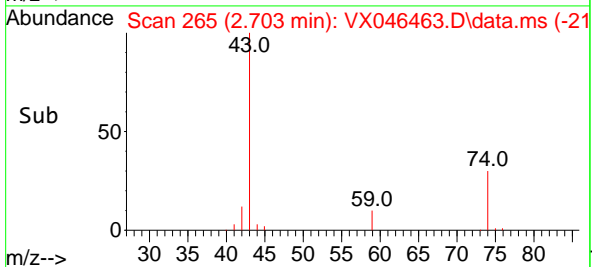
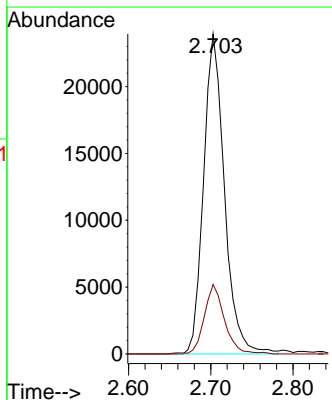
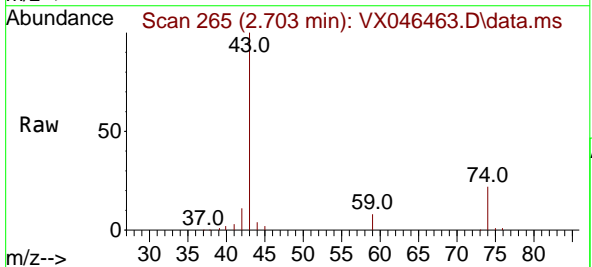

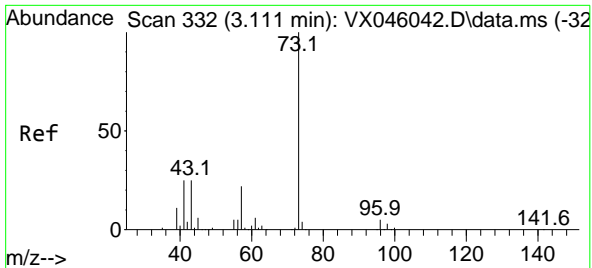

#19
 Methyl tert-butyl Ether
 Concen: 20.340 ug/l
 RT: 3.111 min Scan# 311
 Delta R.T. -0.000 min
 Lab File: VX046463.D
 Acq: 03 Jun 2025 11:24

Instrument : MSVOA_X
 ClientSampleId : VX0603WBS01

Tgt Ion: 73 Resp: 75981
 Ion Ratio Lower Upper
 73 100
 57 21.5 17.7 26.5

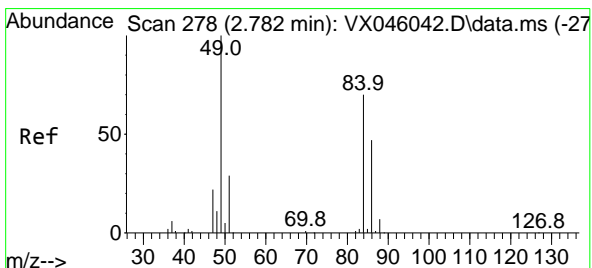
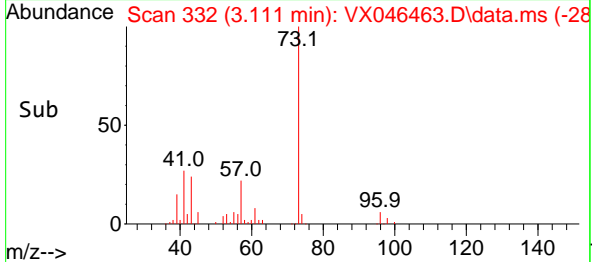
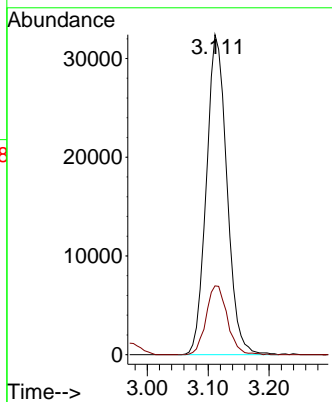
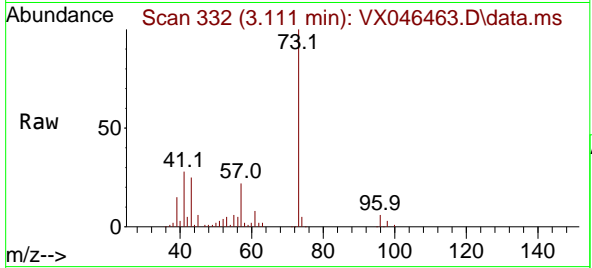

#20
 Methylene Chloride
 Concen: 18.353 ug/l
 RT: 2.782 min Scan# 278
 Delta R.T. -0.000 min
 Lab File: VX046463.D
 Acq: 03 Jun 2025 11:24

Tgt Ion: 84 Resp: 23624
 Ion Ratio Lower Upper
 84 100
 49 136.2 113.9 170.9
 51 43.7 33.5 50.3
 86 65.8 53.8 80.8

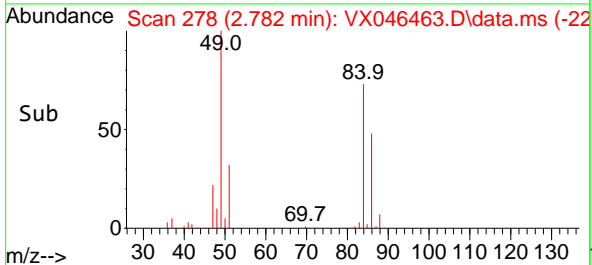
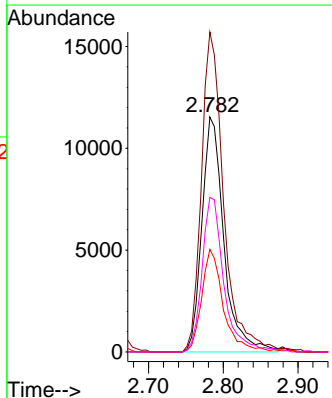
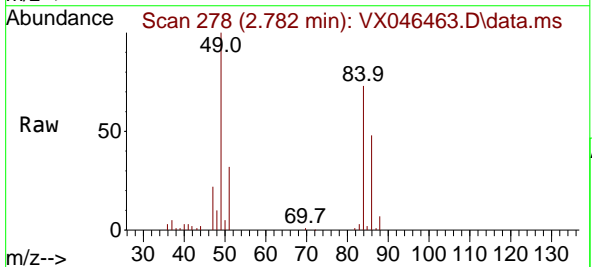

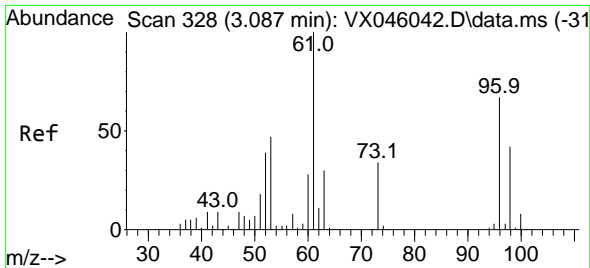

#21
 trans-1,2-Dichloroethene
 Concen: 17.980 ug/l
 RT: 3.087 min Scan# 311
 Delta R.T. -0.000 min
 Lab File: VX046463.D
 Acq: 03 Jun 2025 11:24

Instrument : MSVOA_X
 ClientSampleId : VX0603WBS01

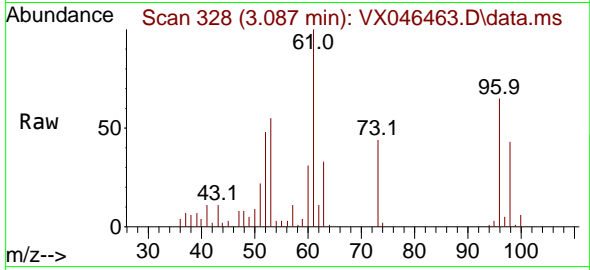

Tgt Ion: 96 Resp: 19266

Ion	Ratio	Lower	Upper
96	100		
61	154.9	119.5	179.3
98	66.9	50.0	75.0

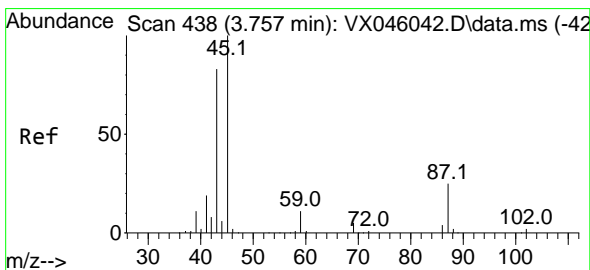
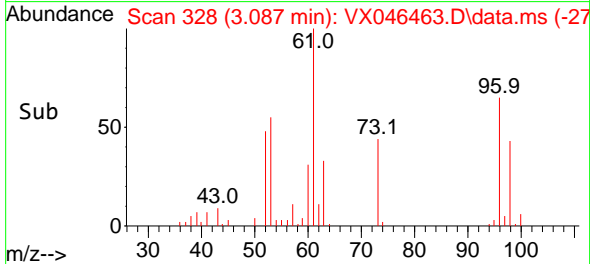
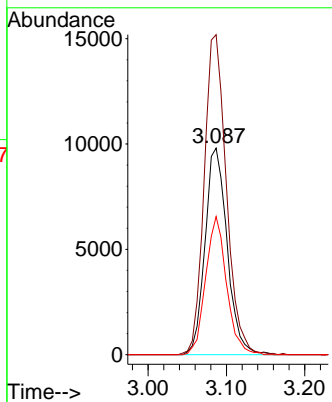

#22
 Diisopropyl ether
 Concen: 20.983 ug/l
 RT: 3.757 min Scan# 438
 Delta R.T. -0.000 min
 Lab File: VX046463.D
 Acq: 03 Jun 2025 11:24

Tgt Ion: 45 Resp: 82535

Ion	Ratio	Lower	Upper
45	100		
43	89.6	66.6	100.0
87	24.4	19.8	29.6
59	11.2	8.6	12.8

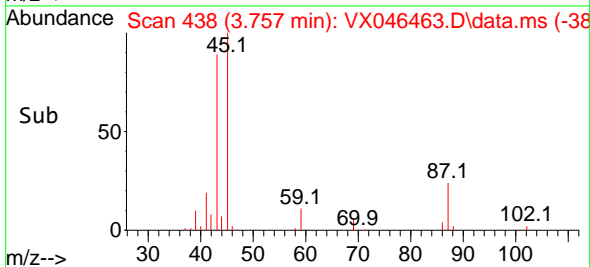
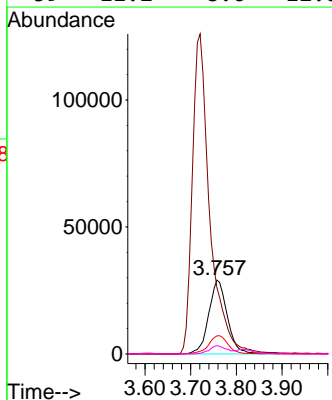
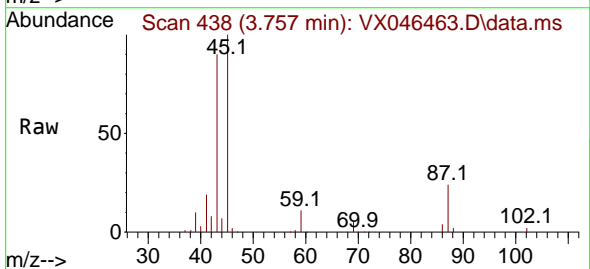

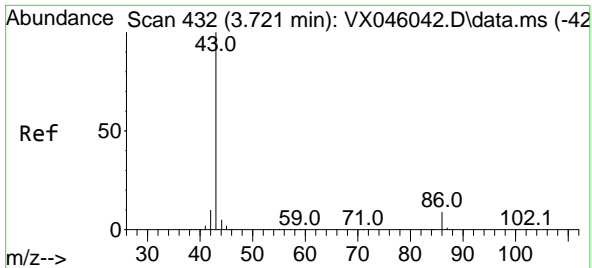

#23
 Vinyl Acetate
 Concen: 96.984 ug/l
 RT: 3.721 min Scan# 413
 Delta R.T. -0.000 min
 Lab File: VX046463.D
 Acq: 03 Jun 2025 11:24

Instrument : MSVOA_X
 ClientSampleId : VX0603WBS01

Tgt Ion: 43 Resp: 335531
 Ion Ratio Lower Upper
 43 100
 86 9.2 7.5 11.3

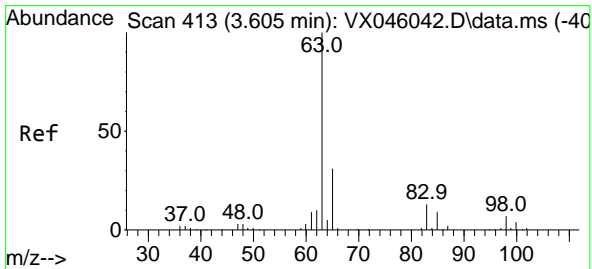
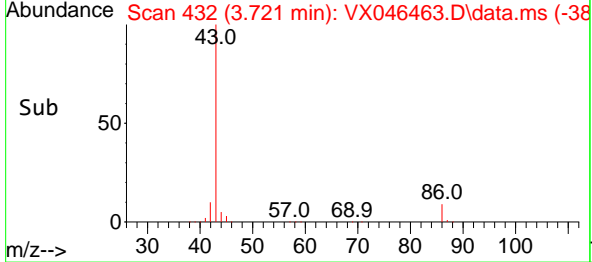
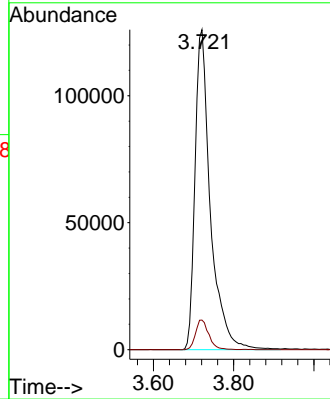
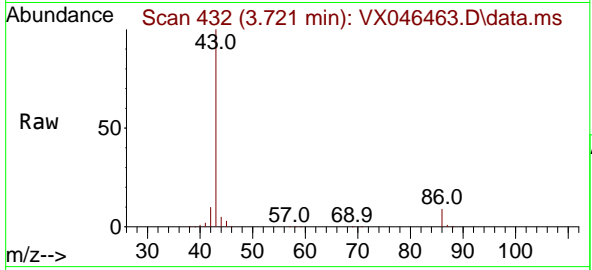

#24
 1,1-Dichloroethane
 Concen: 20.493 ug/l
 RT: 3.605 min Scan# 413
 Delta R.T. -0.000 min
 Lab File: VX046463.D
 Acq: 03 Jun 2025 11:24

Tgt Ion: 63 Resp: 44898
 Ion Ratio Lower Upper
 63 100
 98 6.5 3.6 10.8
 100 4.3 2.1 6.3

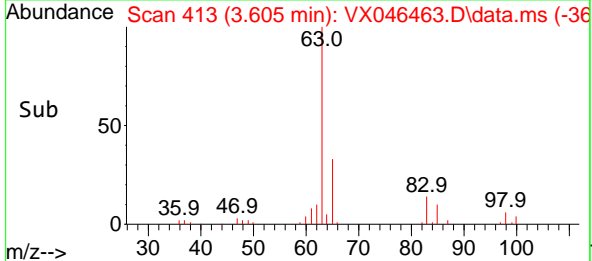
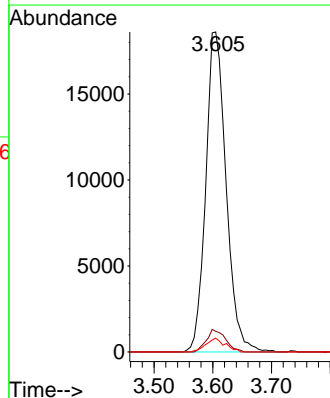
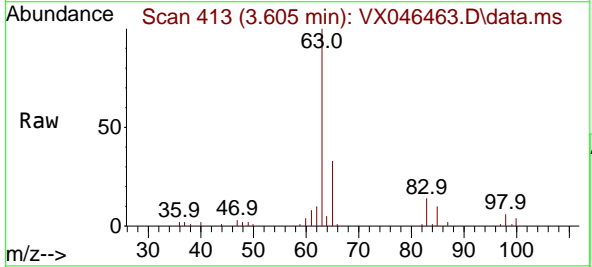

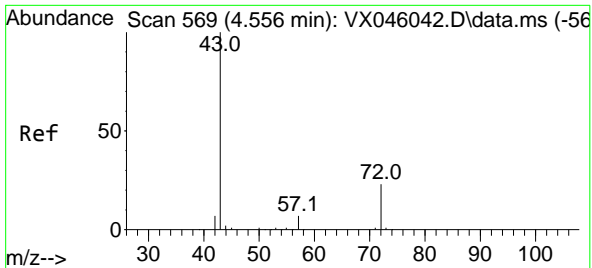

#25
 2-Butanone
 Concen: 106.672 ug/l
 RT: 4.556 min Scan# 569
 Delta R.T. -0.000 min
 Lab File: VX046463.D
 Acq: 03 Jun 2025 11:24

Instrument : MSVOA_X
 ClientSampleId : VX0603WBS01

Tgt Ion: 43 Resp: 104022
 Ion Ratio Lower Upper
 43 100
 72 24.7 18.4 27.6

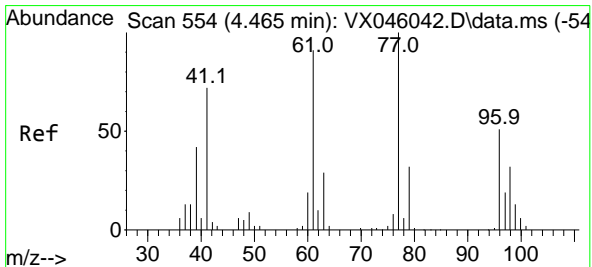
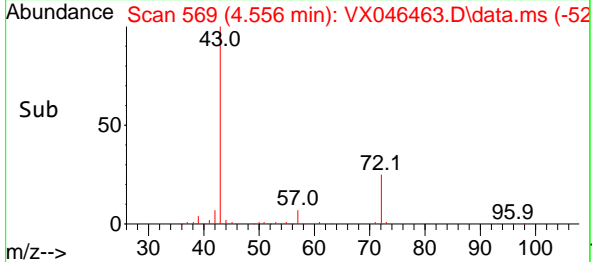
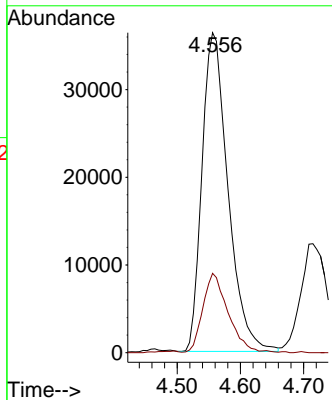
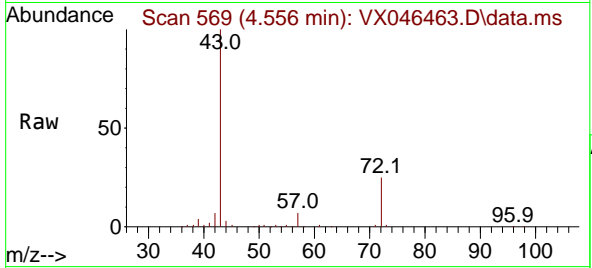

#26
 2,2-Dichloropropane
 Concen: 19.283 ug/l
 RT: 4.471 min Scan# 555
 Delta R.T. 0.006 min
 Lab File: VX046463.D
 Acq: 03 Jun 2025 11:24

Tgt Ion: 77 Resp: 33066
 Ion Ratio Lower Upper
 77 100
 97 21.5 10.5 31.5

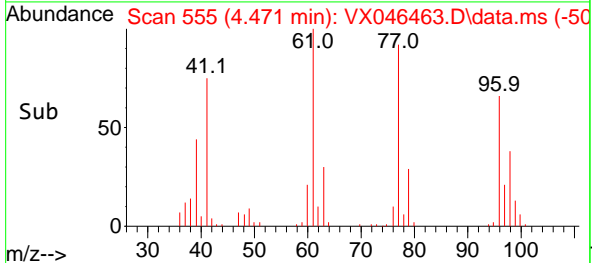
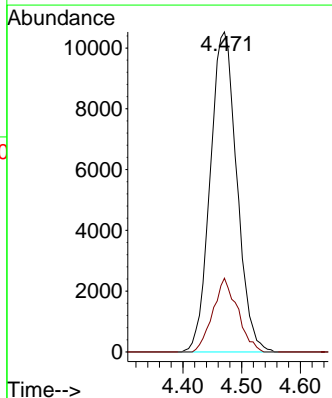
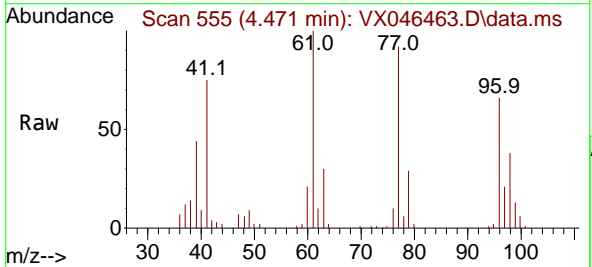

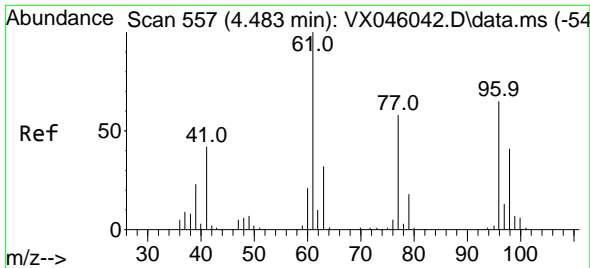

#27
 cis-1,2-Dichloroethene
 Concen: 20.421 ug/l
 RT: 4.483 min Scan# 51
 Delta R.T. -0.000 min
 Lab File: VX046463.D
 Acq: 03 Jun 2025 11:24

Instrument :
 MSVOA_X
 ClientSampleId :
 VX0603WBS01

Tgt Ion	Resp	Lower	Upper
96	26341		
96	100		
61	158.3	0.0	322.8
98	63.1	0.0	129.0

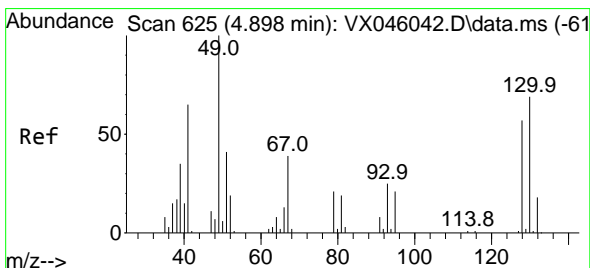
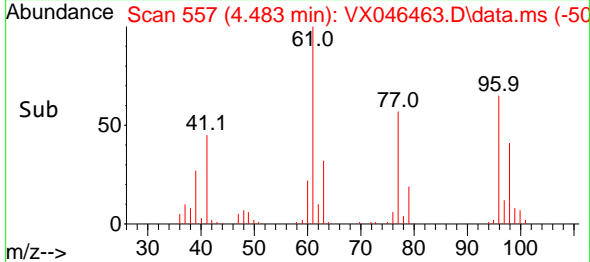
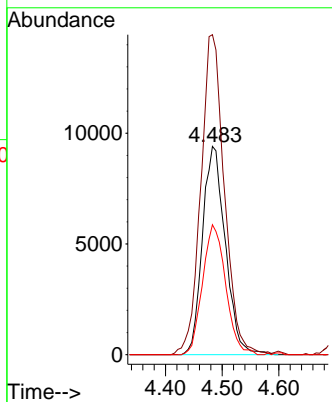
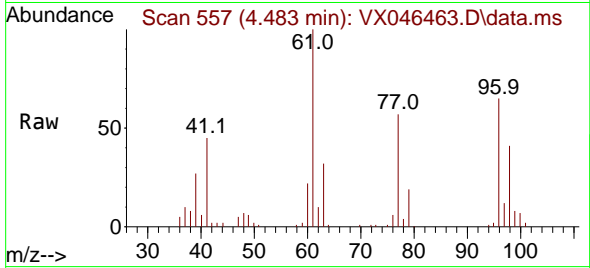

#28
 Bromochloromethane
 Concen: 21.563 ug/l
 RT: 4.891 min Scan# 624
 Delta R.T. -0.006 min
 Lab File: VX046463.D
 Acq: 03 Jun 2025 11:24

Tgt Ion	Resp	Lower	Upper
49	22740		
49	100		
129	1.5	0.0	4.0
130	68.1	56.2	84.2

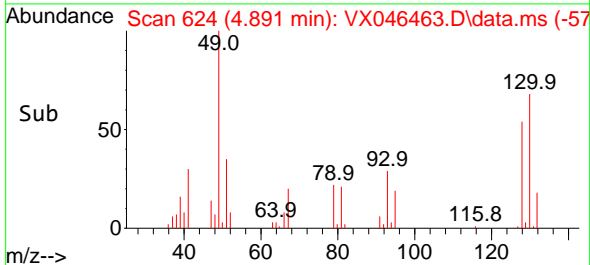
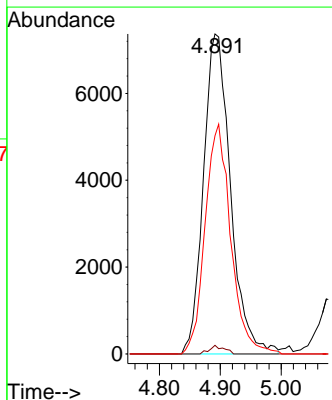
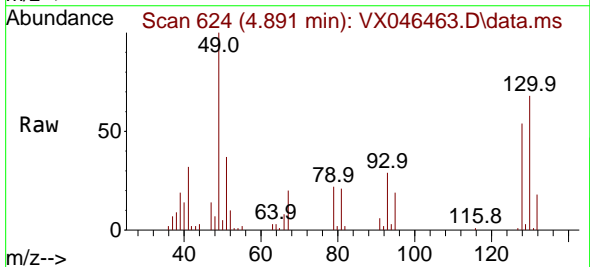

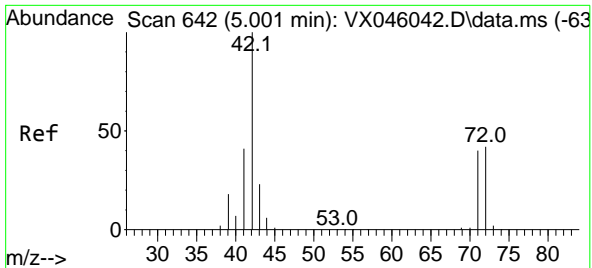

#29
 Tetrahydrofuran
 Concen: 105.894 ug/l
 RT: 5.001 min Scan# 642
 Delta R.T. -0.000 min
 Lab File: VX046463.D
 Acq: 03 Jun 2025 11:24

Instrument : MSVOA_X
 ClientSampleId : VX0603WBS01

Tgt Ion: 42 Resp: 64707

Ion	Ratio	Lower	Upper
42	100		
72	41.6	33.7	50.5
71	38.0	31.4	47.2

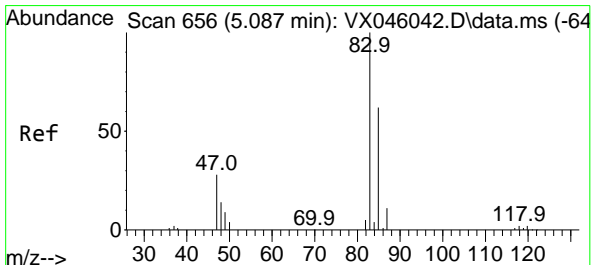
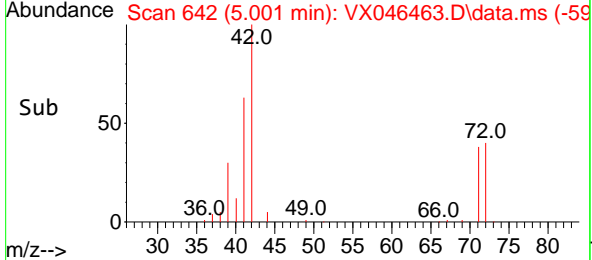
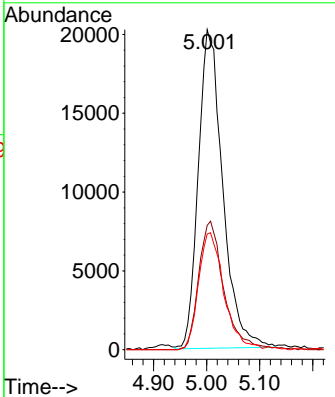
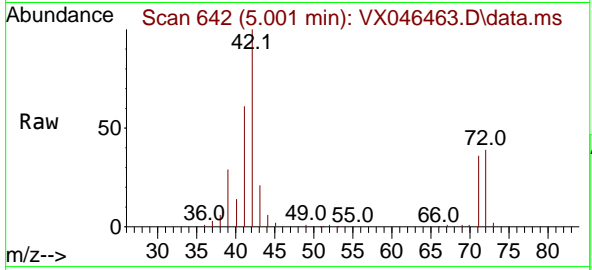

#30
 Chloroform
 Concen: 20.890 ug/l
 RT: 5.086 min Scan# 656
 Delta R.T. -0.000 min
 Lab File: VX046463.D
 Acq: 03 Jun 2025 11:24

Tgt Ion: 83 Resp: 47703

Ion	Ratio	Lower	Upper
83	100		
85	66.1	49.3	73.9

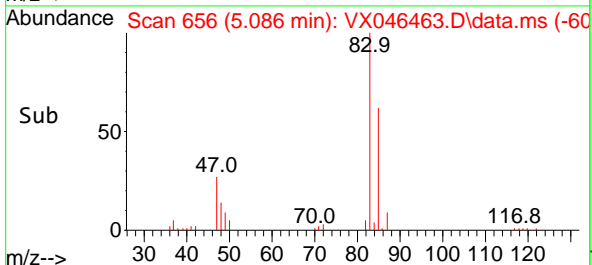
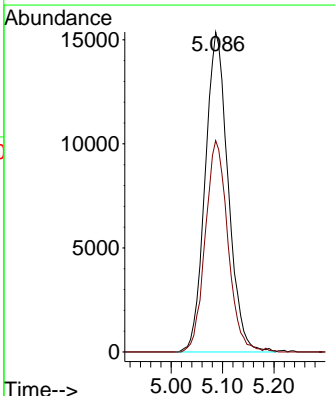
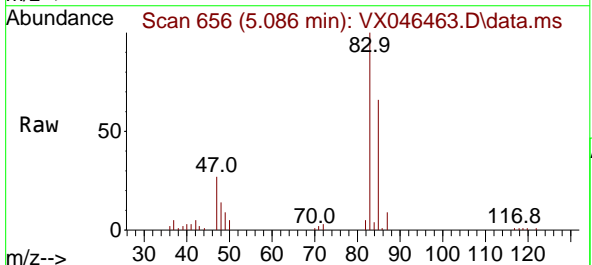

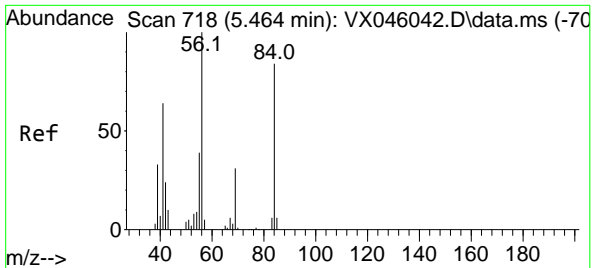

#31
 Cyclohexane
 Concen: 17.746 ug/l
 RT: 5.464 min Scan# 718
 Delta R.T. -0.000 min
 Lab File: VX046463.D
 Acq: 03 Jun 2025 11:24

Instrument : MSVOA_X
 ClientSampleId : VX0603WBS01

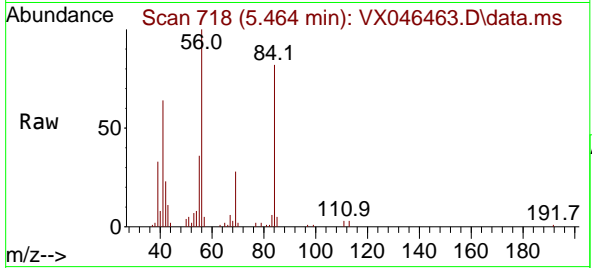

Tgt Ion: 56 Resp: 35430

Ion	Ratio	Lower	Upper
56	100		
69	28.4	24.4	36.6
84	80.0	66.9	100.3

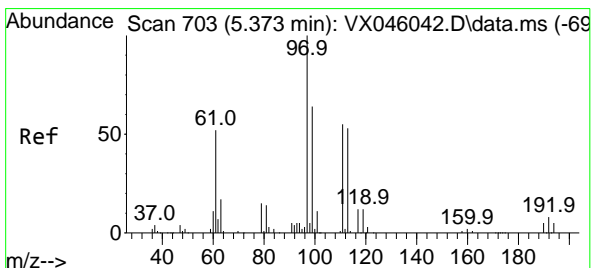
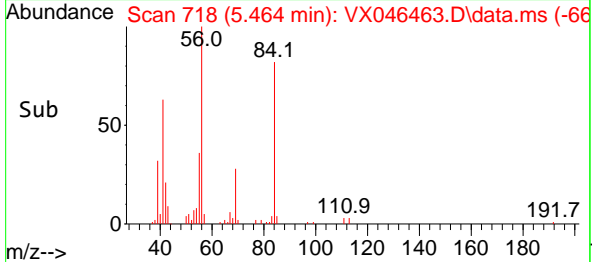
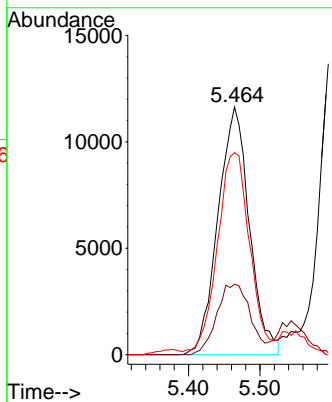

#32
 1,1,1-Trichloroethane
 Concen: 20.093 ug/l
 RT: 5.373 min Scan# 703
 Delta R.T. -0.000 min
 Lab File: VX046463.D
 Acq: 03 Jun 2025 11:24

Tgt Ion: 97 Resp: 39775

Ion	Ratio	Lower	Upper
97	100		
99	64.3	51.8	77.6
61	49.0	40.1	60.1

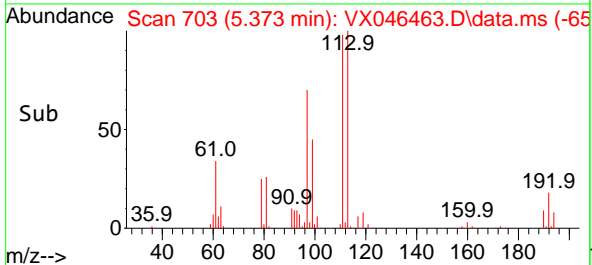
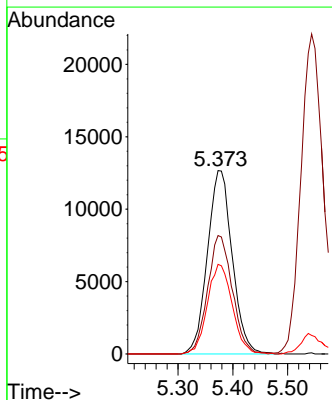
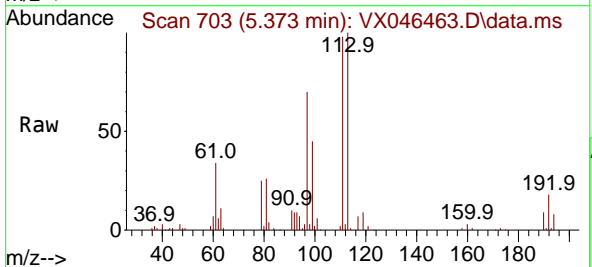

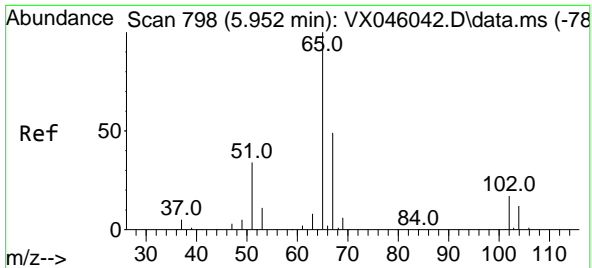

#33
 1,2-Dichloroethane-d4
 Concen: 48.808 ug/l
 RT: 5.952 min Scan# 798
 Delta R.T. -0.000 min
 Lab File: VX046463.D
 Acq: 03 Jun 2025 11:24

Instrument :

MSVOA_X

ClientSampleId :

VX0603WBS01

Tgt Ion: 65 Resp: 81765
 Ion Ratio Lower Upper
 65 100
 67 49.1 0.0 99.0

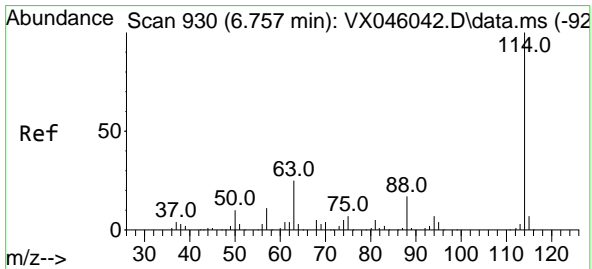
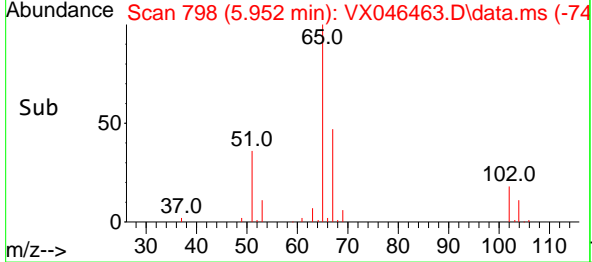
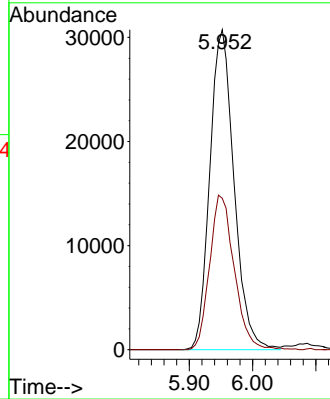
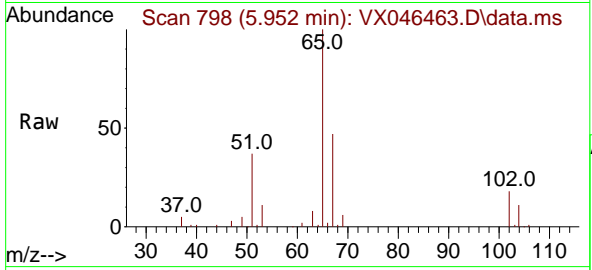

#34
 1,4-Difluorobenzene
 Concen: 50.000 ug/l
 RT: 6.757 min Scan# 930
 Delta R.T. -0.000 min
 Lab File: VX046463.D
 Acq: 03 Jun 2025 11:24

Tgt Ion: 114 Resp: 159016
 Ion Ratio Lower Upper
 114 100
 63 23.9 0.0 49.2
 88 18.3 0.0 33.6

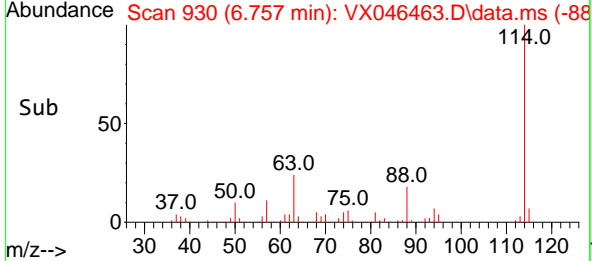
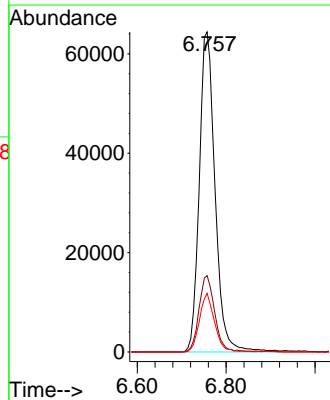
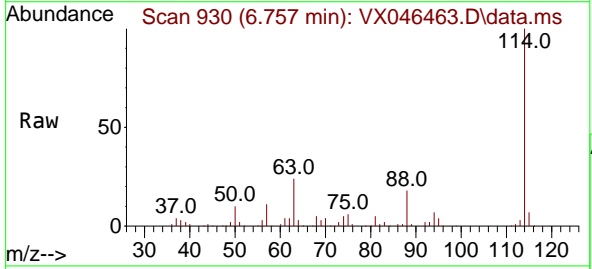

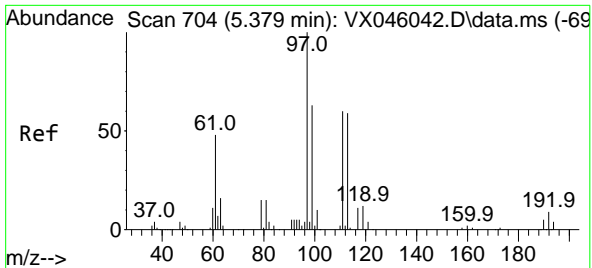

#35
 Dibromofluoromethane
 Concen: 50.381 ug/l
 RT: 5.379 min Scan# 704
 Delta R.T. -0.000 min
 Lab File: VX046463.D
 Acq: 03 Jun 2025 11:24

Instrument : MSVOA_X
 ClientSampleId : VX0603WBS01

Tgt Ion:113 Resp: 57691

Ion	Ratio	Lower	Upper
113	100		
111	102.8	83.1	124.7
192	16.8	13.3	19.9

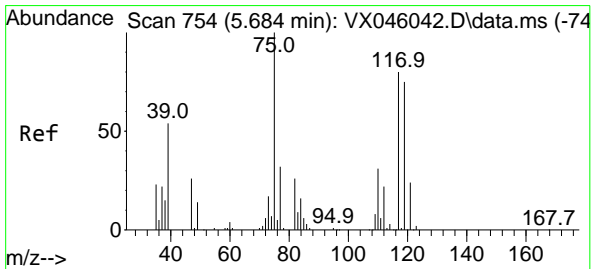
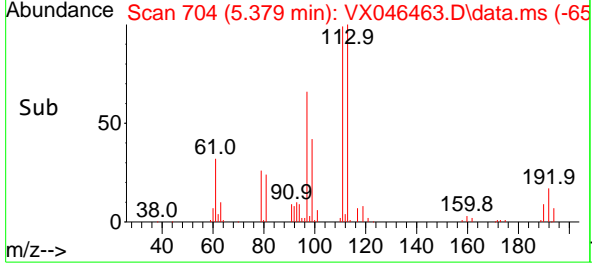
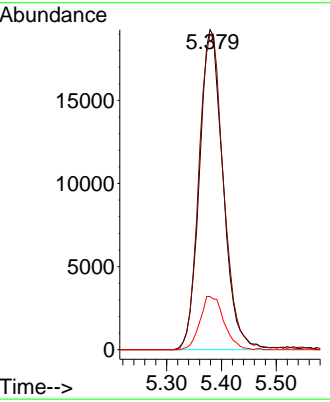
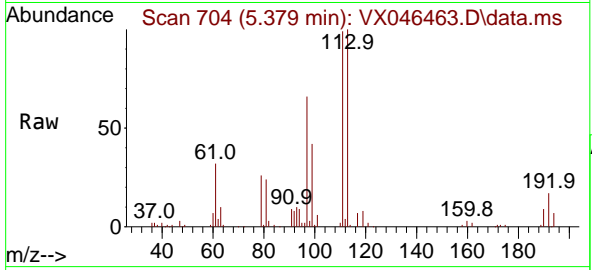

#36
 1,1-Dichloropropene
 Concen: 18.533 ug/l
 RT: 5.684 min Scan# 754
 Delta R.T. -0.000 min
 Lab File: VX046463.D
 Acq: 03 Jun 2025 11:24

Tgt Ion: 75 Resp: 28514

Ion	Ratio	Lower	Upper
75	100		
110	31.8	16.3	48.9
77	29.9	24.3	36.5

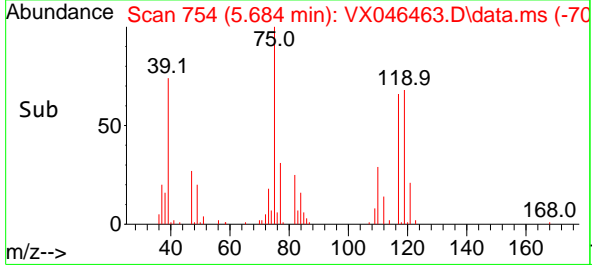
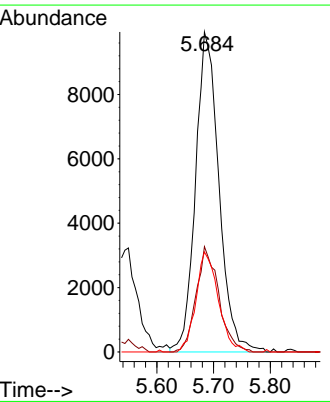
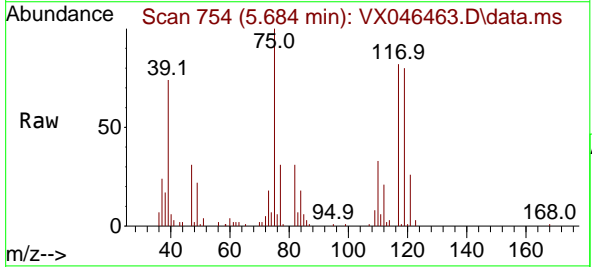

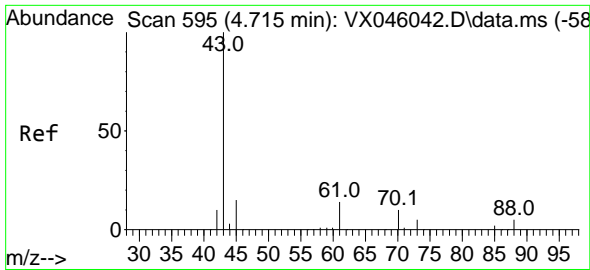

#37
 Ethyl Acetate
 Concen: 19.653 ug/l
 RT: 4.715 min Scan# 595
 Delta R.T. -0.000 min
 Lab File: VX046463.D
 Acq: 03 Jun 2025 11:24

Instrument : MSVOA_X
 ClientSampleId : VX0603WBS01

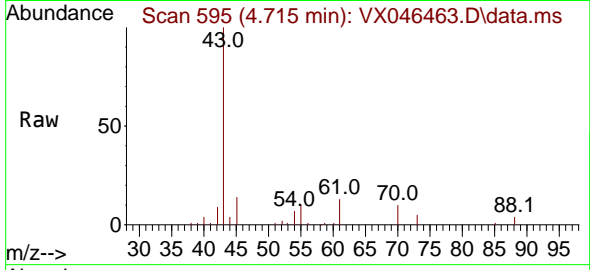

Tgt Ion: 43 Resp: 37358

Ion	Ratio	Lower	Upper
43	100		
61	12.8	10.3	15.5
70	9.6	7.9	11.9

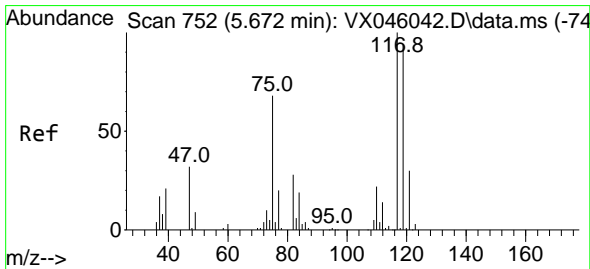
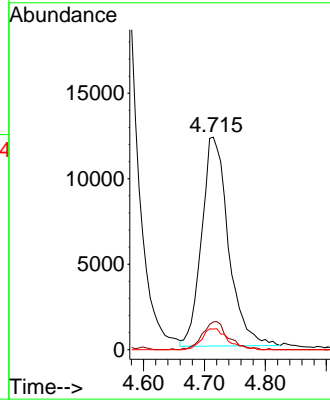
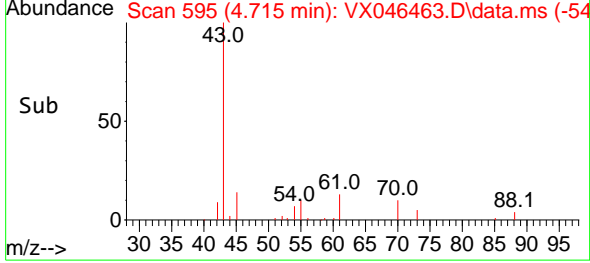

#38
 Carbon Tetrachloride
 Concen: 18.497 ug/l
 RT: 5.666 min Scan# 751
 Delta R.T. -0.006 min
 Lab File: VX046463.D
 Acq: 03 Jun 2025 11:24

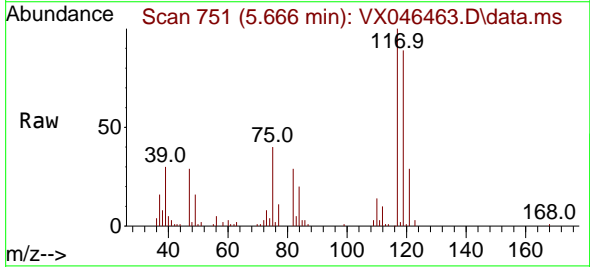

Tgt Ion: 117 Resp: 31976

Ion	Ratio	Lower	Upper
117	100		
119	89.5	75.2	112.8
121	28.5	24.2	36.4

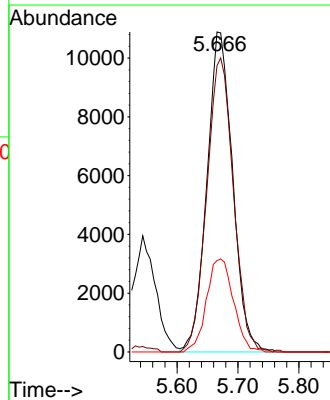
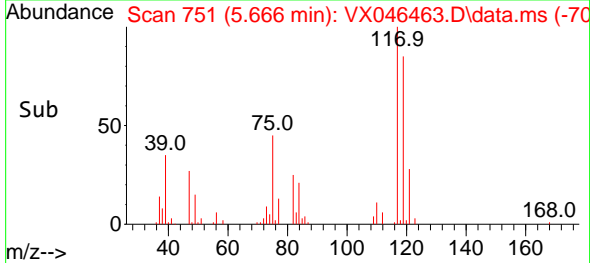

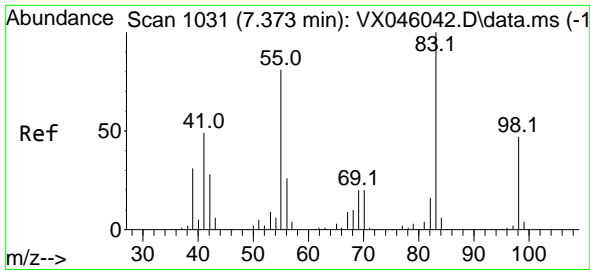

#39
 Methylcyclohexane
 Concen: 17.710 ug/l
 RT: 7.373 min Scan# 1031
 Delta R.T. -0.000 min
 Lab File: VX046463.D
 Acq: 03 Jun 2025 11:24

Instrument : MSVOA_X
 ClientSampleId : VX0603WBS01

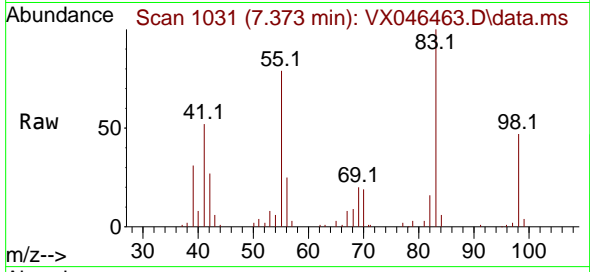

Tgt Ion: 83 Resp: 35078
 Ion Ratio Lower Upper
 83 100
 55 78.7 64.7 97.1
 98 47.1 37.4 56.2

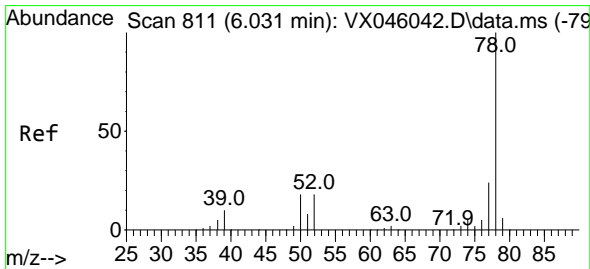
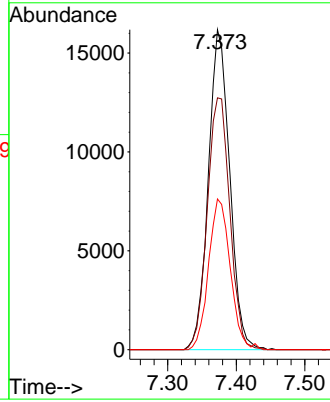
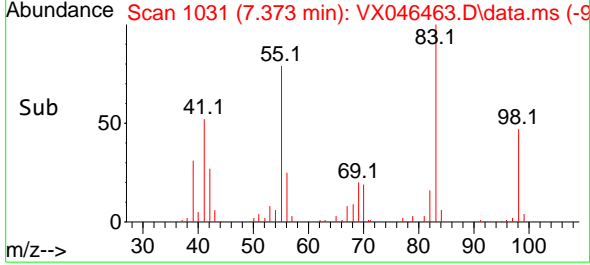

#40
 Benzene
 Concen: 19.490 ug/l
 RT: 6.037 min Scan# 812
 Delta R.T. 0.006 min
 Lab File: VX046463.D
 Acq: 03 Jun 2025 11:24

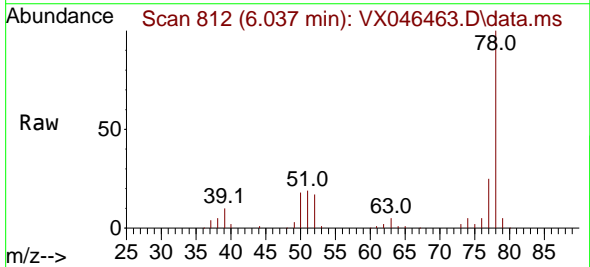

Tgt Ion: 78 Resp: 87833
 Ion Ratio Lower Upper
 78 100
 77 24.8 19.0 28.4

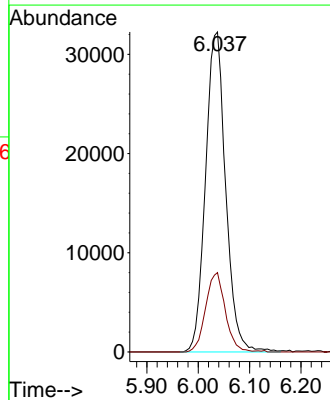
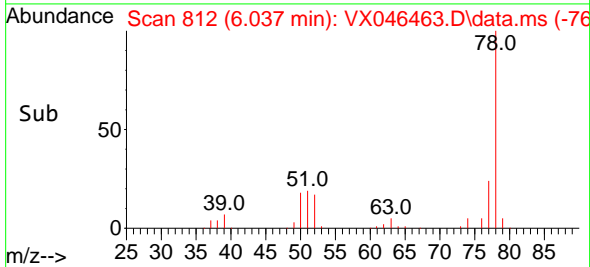

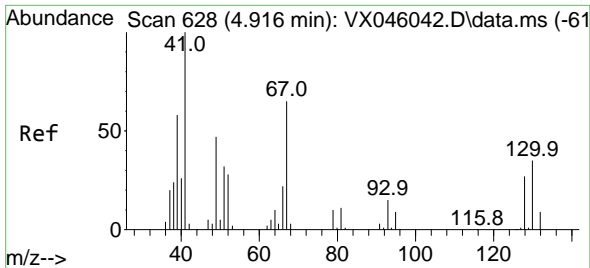

#41
 Methacrylonitrile
 Concen: 21.836 ug/l
 RT: 4.916 min Scan# 61
 Delta R.T. -0.000 min
 Lab File: VX046463.D
 Acq: 03 Jun 2025 11:24

Instrument :
 MSVOA_X
 ClientSampleId :
 VX0603WBS01

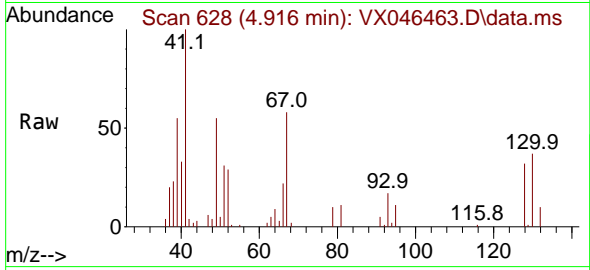

Tgt Ion: 41 Resp: 21713
 Ion Ratio Lower Upper
 41 100
 39 60.2 47.2 70.8
 67 66.9 50.7 76.1
 52 33.3 24.6 37.0

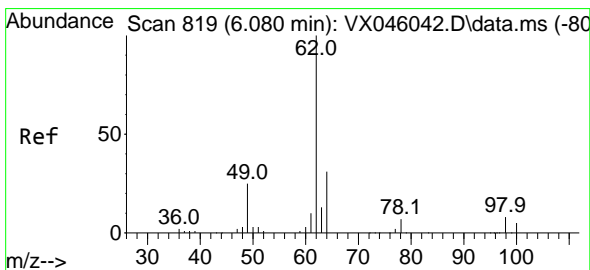
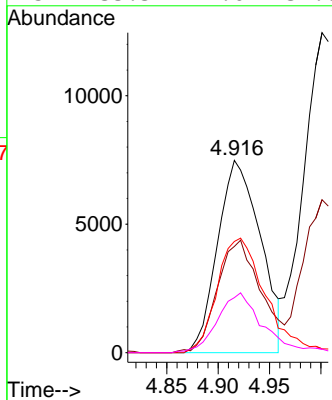
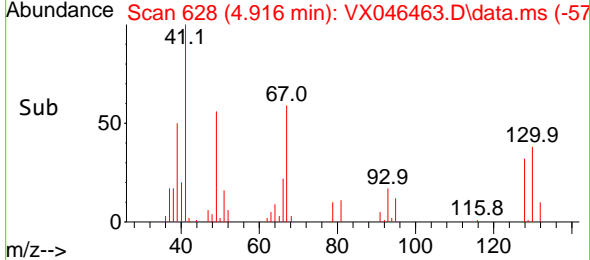

#42
 1,2-Dichloroethane
 Concen: 20.187 ug/l
 RT: 6.080 min Scan# 819
 Delta R.T. -0.000 min
 Lab File: VX046463.D
 Acq: 03 Jun 2025 11:24

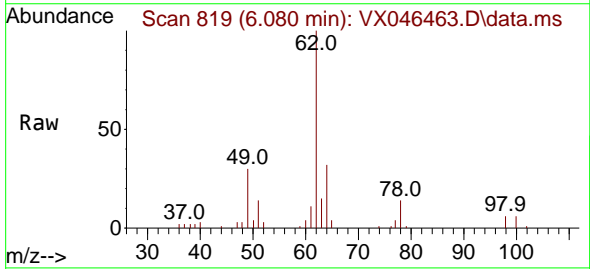

Tgt Ion: 62 Resp: 39263
 Ion Ratio Lower Upper
 62 100
 98 7.7 0.0 15.2

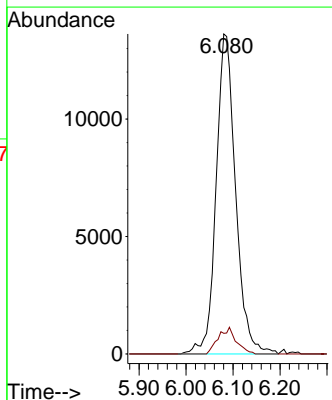
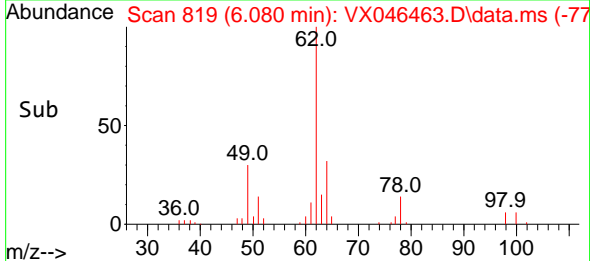

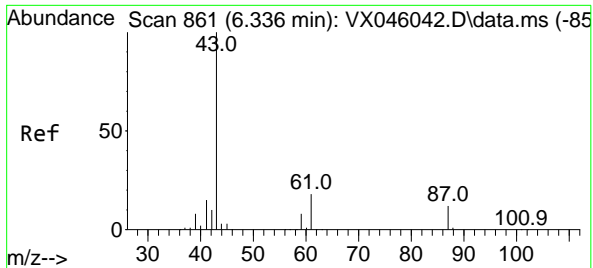

#43
 Isopropyl Acetate
 Concen: 20.448 ug/l
 RT: 6.342 min Scan# 80
 Delta R.T. 0.006 min
 Lab File: VX046463.D
 Acq: 03 Jun 2025 11:24

Instrument : MSVOA_X
 ClientSampleId : VX0603WBS01

Tgt Ion	Resp	Lower	Upper
43	59297		
61	17.8	14.3	21.5
87	11.0	9.5	14.3

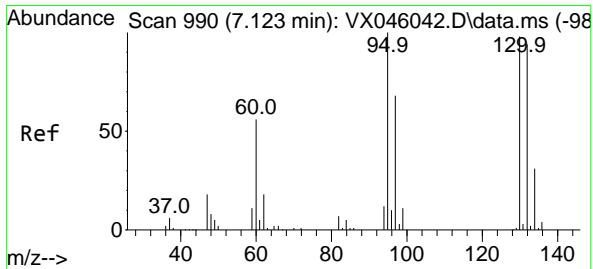
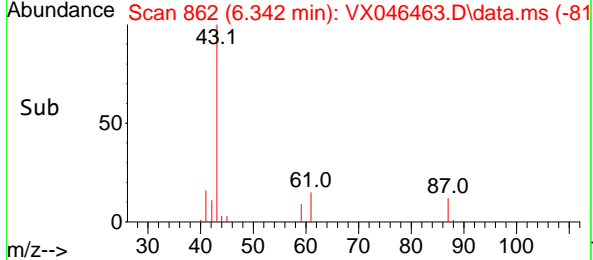
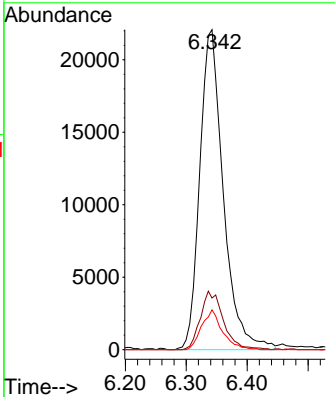
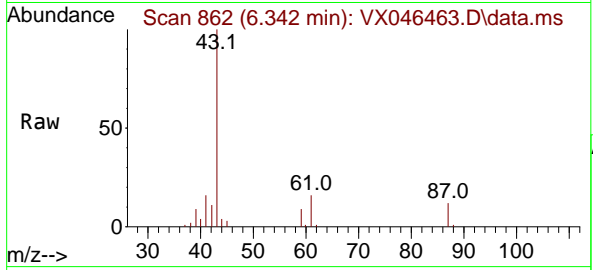

#44
 Trichloroethene
 Concen: 18.946 ug/l
 RT: 7.123 min Scan# 990
 Delta R.T. -0.000 min
 Lab File: VX046463.D
 Acq: 03 Jun 2025 11:24

Tgt Ion	Resp	Lower	Upper
130	20550		
95	104.3	0.0	204.2

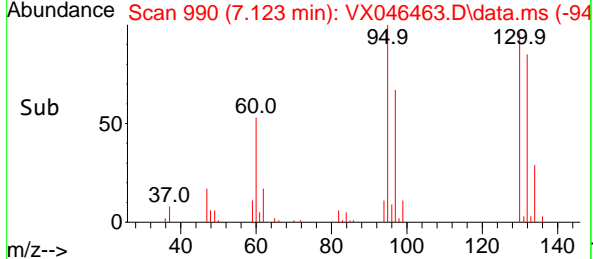
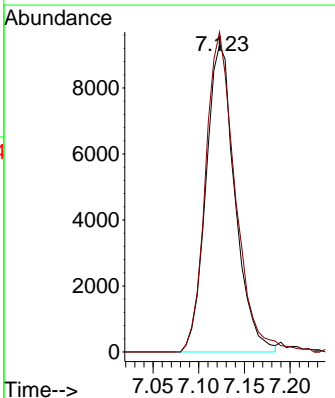
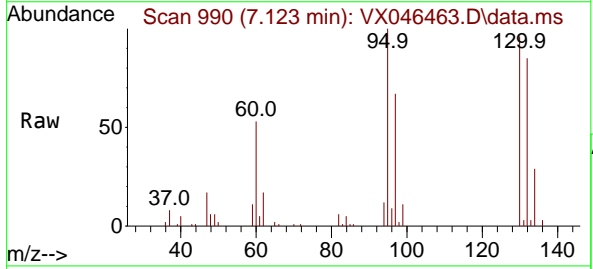

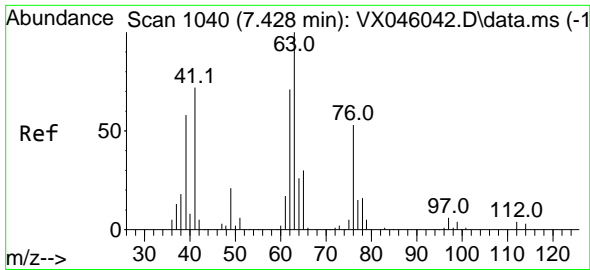

#45
 1,2-Dichloropropane
 Concen: 20.917 ug/l
 RT: 7.427 min Scan# 1040
 Delta R.T. -0.000 min
 Lab File: VX046463.D
 Acq: 03 Jun 2025 11:24

Instrument : MSVOA_X
 ClientSampleId : VX0603WBS01

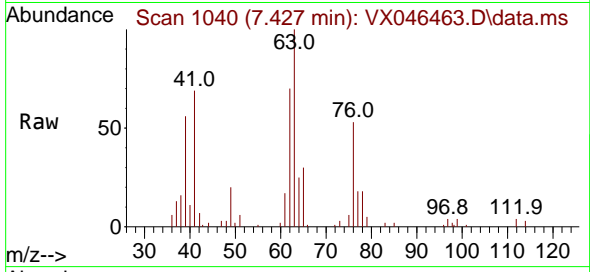

Tgt Ion: 63 Resp: 23439
 Ion Ratio Lower Upper
 63 100
 65 29.9 24.1 36.1

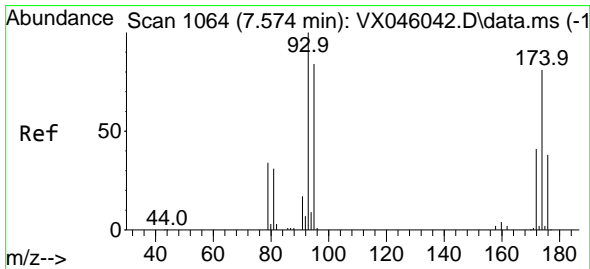
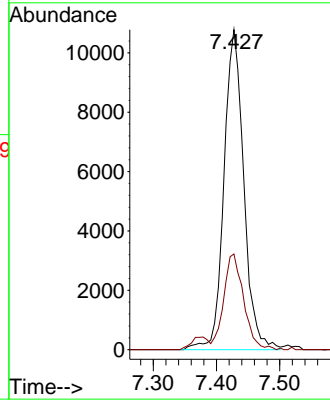
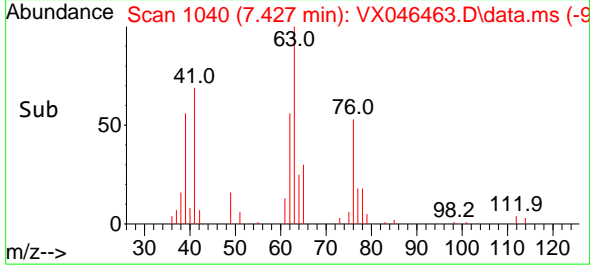

#46
 Dibromomethane
 Concen: 19.808 ug/l
 RT: 7.580 min Scan# 1065
 Delta R.T. 0.006 min
 Lab File: VX046463.D
 Acq: 03 Jun 2025 11:24

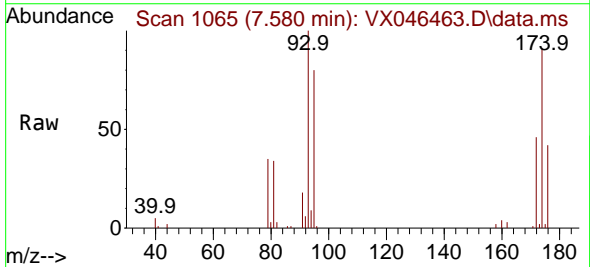

Tgt Ion: 93 Resp: 17506
 Ion Ratio Lower Upper
 93 100
 95 82.4 65.6 98.4
 174 84.7 68.2 102.2

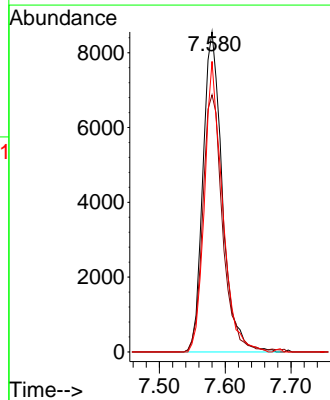
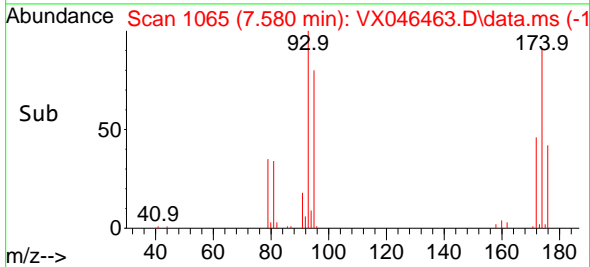

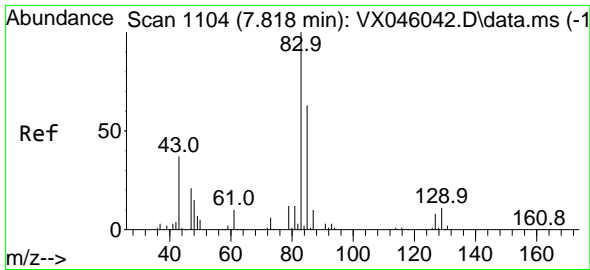

#47
 Bromodichloromethane
 Concen: 20.043 ug/l
 RT: 7.818 min Scan# 1104
 Delta R.T. -0.000 min
 Lab File: VX046463.D
 Acq: 03 Jun 2025 11:24

Instrument : MSVOA_X
 ClientSampleId : VX0603WBS01

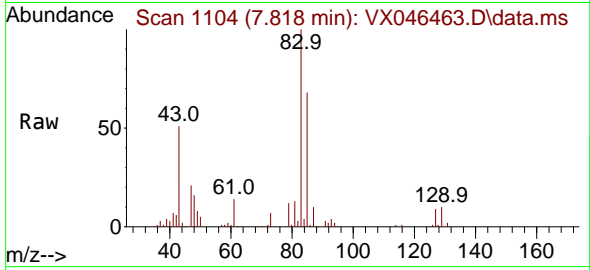

Tgt Ion: 83 Resp: 34890
 Ion Ratio Lower Upper
 83 100
 85 67.7 50.5 75.7
 127 8.9 6.5 9.7

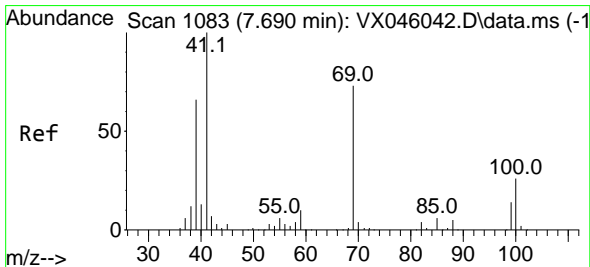
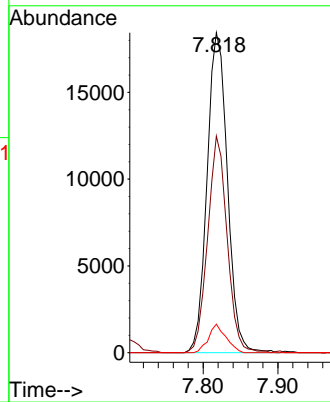
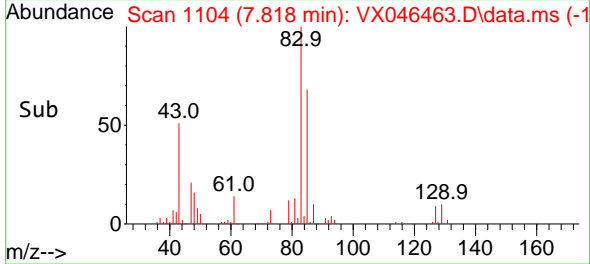

#48
 Methyl methacrylate
 Concen: 21.143 ug/l
 RT: 7.690 min Scan# 1083
 Delta R.T. -0.000 min
 Lab File: VX046463.D
 Acq: 03 Jun 2025 11:24

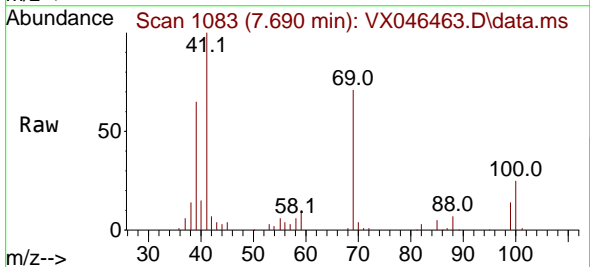

Tgt Ion: 41 Resp: 31312
 Ion Ratio Lower Upper
 41 100
 69 71.3 58.5 87.7
 39 64.5 51.7 77.5

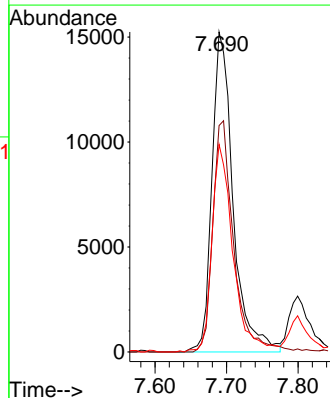
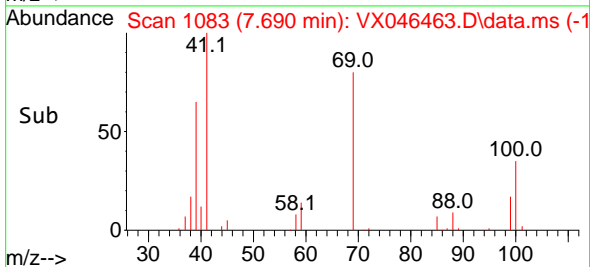

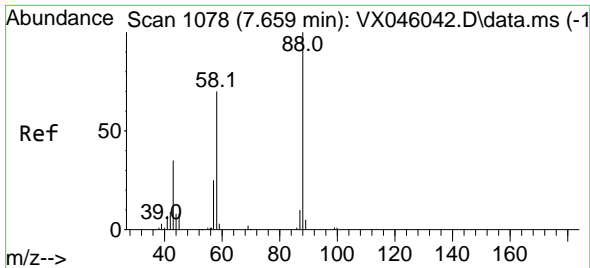

#49
 1,4-Dioxane
 Concen: 439.865 ug/l
 RT: 7.659 min Scan# 1078
 Delta R.T. -0.000 min
 Lab File: VX046463.D
 Acq: 03 Jun 2025 11:24

Instrument : MSVOA_X
 ClientSampleId : VX0603WBS01

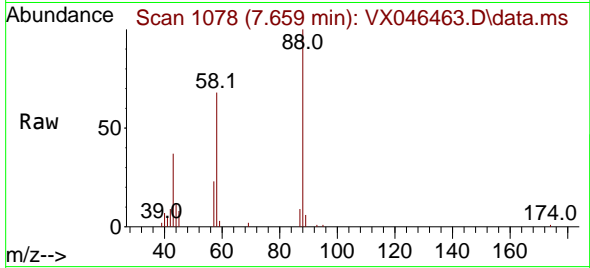

Tgt Ion: 88 Resp: 12369
 Ion Ratio Lower Upper
 88 100
 43 42.9 33.4 50.2
 58 78.1 58.6 88.0

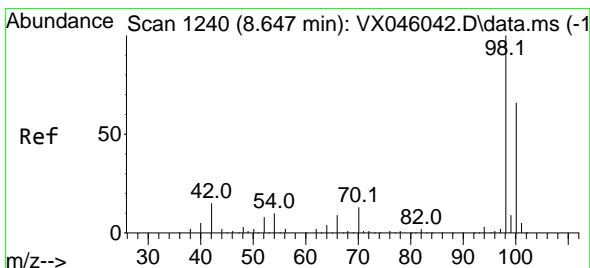
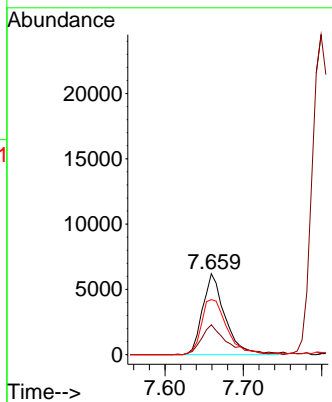
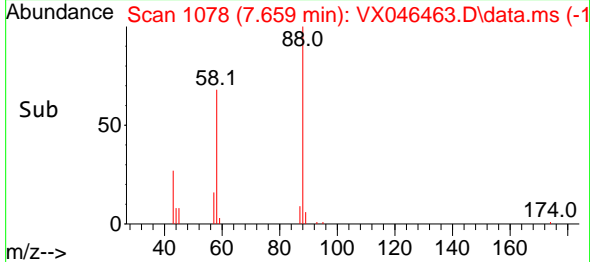

#50
 Toluene-d8
 Concen: 47.791 ug/l
 RT: 8.647 min Scan# 1240
 Delta R.T. -0.000 min
 Lab File: VX046463.D
 Acq: 03 Jun 2025 11:24

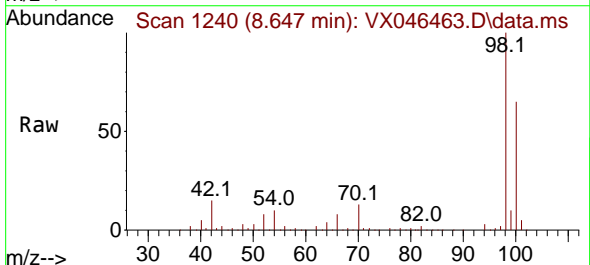

Tgt Ion: 98 Resp: 189408
 Ion Ratio Lower Upper
 98 100
 100 64.9 53.5 80.3

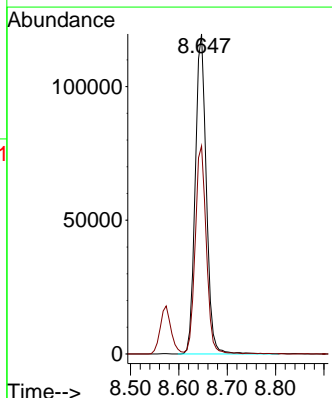
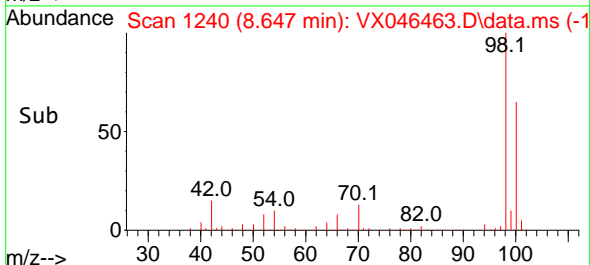

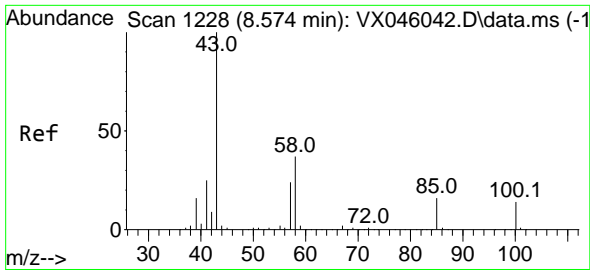

#51
 4-Methyl-2-Pentanone
 Concen: 109.285 ug/l
 RT: 8.574 min Scan# 11
 Delta R.T. -0.000 min
 Lab File: VX046463.D
 Acq: 03 Jun 2025 11:24

Instrument :
 MSVOA_X
 ClientSampleId :
 VX0603WBS01

Tgt Ion: 43 Resp: 210362
 Ion Ratio Lower Upper
 43 100
 58 35.2 28.9 43.3

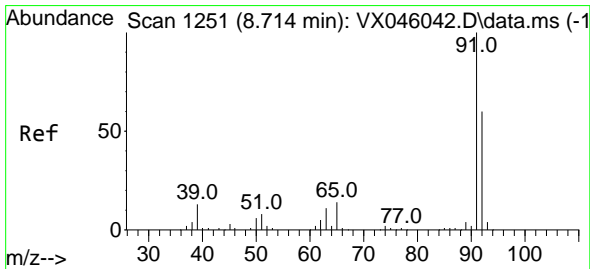
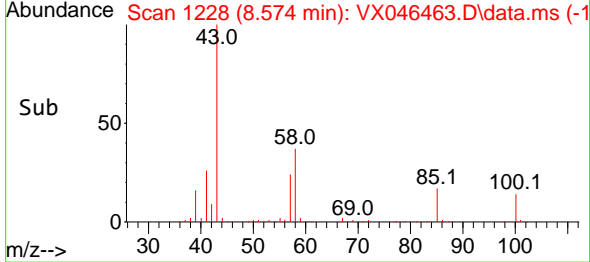
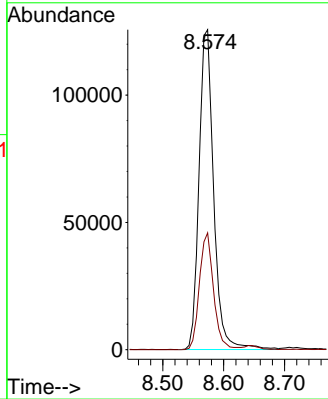
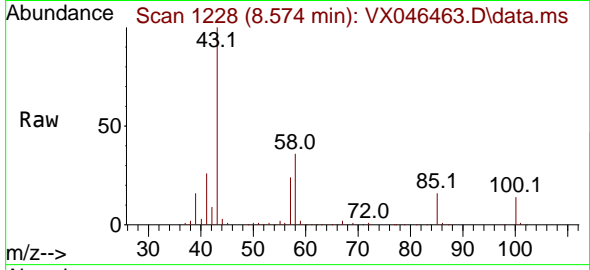

#52
 Toluene
 Concen: 19.864 ug/l
 RT: 8.714 min Scan# 1251
 Delta R.T. -0.000 min
 Lab File: VX046463.D
 Acq: 03 Jun 2025 11:24

Tgt Ion: 92 Resp: 54891
 Ion Ratio Lower Upper
 92 100
 91 171.0 136.6 205.0

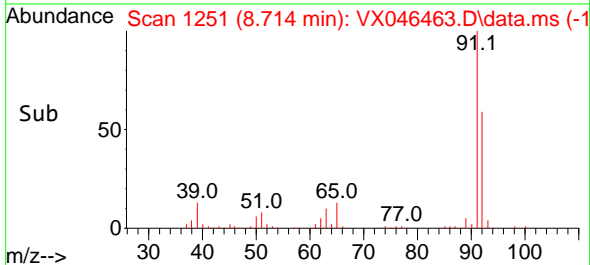
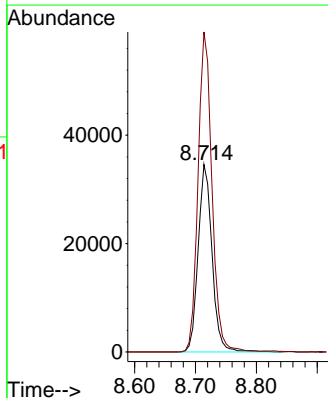
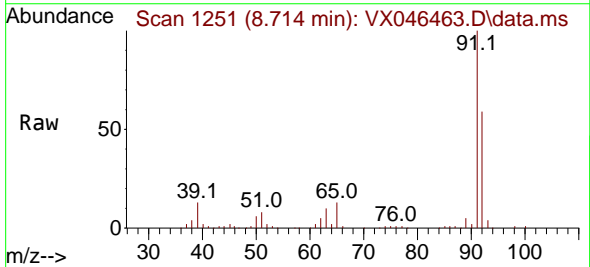

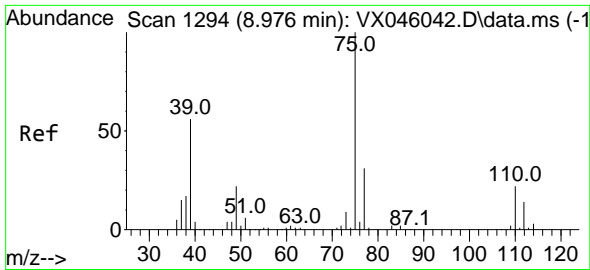

#53
 t-1,3-Dichloropropene
 Concen: 19.227 ug/l
 RT: 8.976 min Scan# 1194
 Delta R.T. -0.000 min
 Lab File: VX046463.D
 Acq: 03 Jun 2025 11:24

Instrument : MSVOA_X
 ClientSampleId : VX0603WBS01

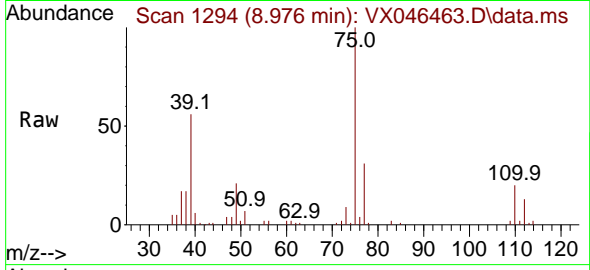

Tgt Ion: 75 Resp: 29748
 Ion Ratio Lower Upper
 75 100
 77 31.3 25.0 37.6

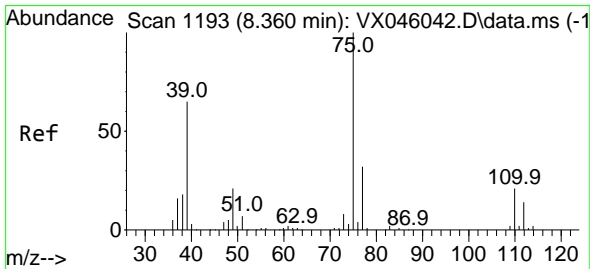
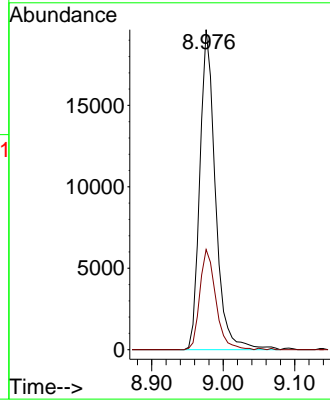
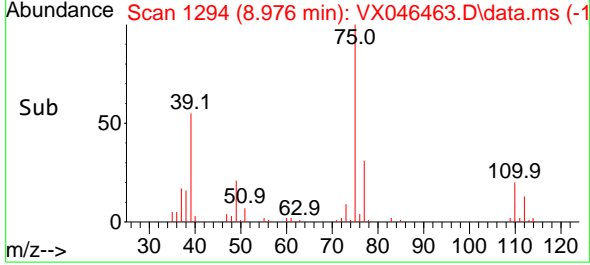

#54
 cis-1,3-Dichloropropene
 Concen: 19.928 ug/l
 RT: 8.366 min Scan# 1194
 Delta R.T. 0.006 min
 Lab File: VX046463.D
 Acq: 03 Jun 2025 11:24

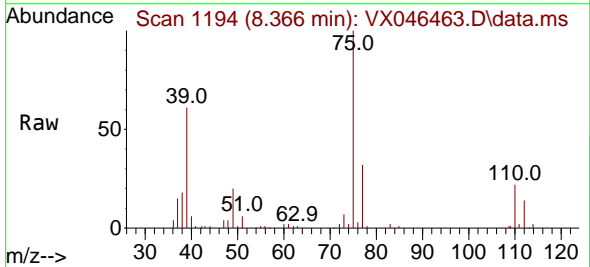

Tgt Ion: 75 Resp: 34079
 Ion Ratio Lower Upper
 75 100
 77 32.2 25.4 38.0
 39 61.1 52.2 78.4

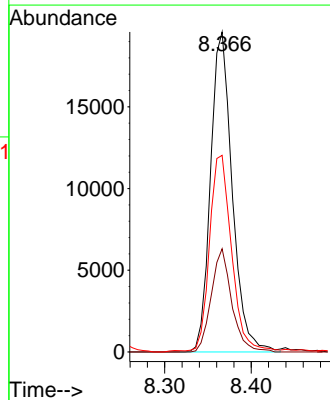
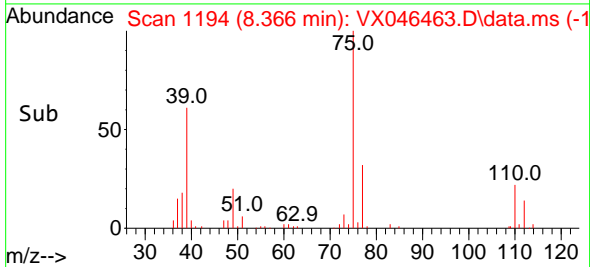

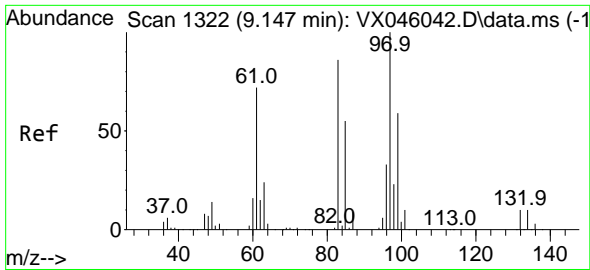

#55
 1,1,2-Trichloroethane
 Concen: 21.488 ug/l
 RT: 9.153 min Scan# 1323
 Delta R.T. 0.006 min
 Lab File: VX046463.D
 Acq: 03 Jun 2025 11:24

Instrument : MSVOA_X
 ClientSampleId : VX0603WBS01

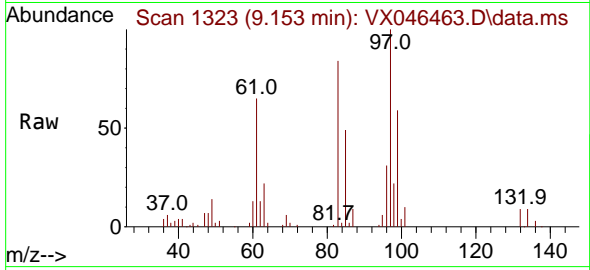

Tgt Ion: 97 Resp: 23413

Ion	Ratio	Lower	Upper
97	100		
83	84.0	69.0	103.6
85	49.3	44.3	66.5
99	59.2	47.8	71.6

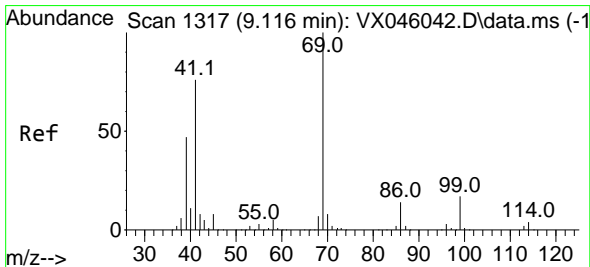
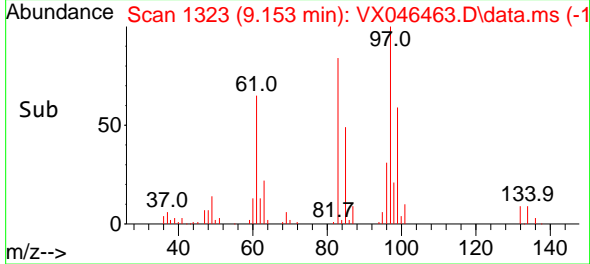
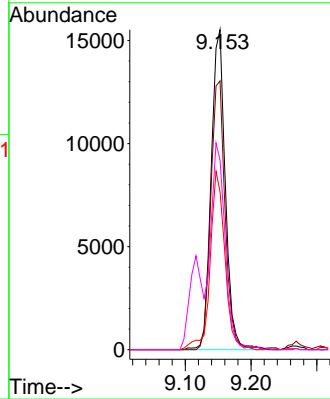

#56
 Ethyl methacrylate
 Concen: 21.719 ug/l
 RT: 9.116 min Scan# 1317
 Delta R.T. -0.000 min
 Lab File: VX046463.D
 Acq: 03 Jun 2025 11:24

Tgt Ion: 69 Resp: 37717

Ion	Ratio	Lower	Upper
69	100		
41	77.2	60.8	91.2
39	47.0	39.0	58.6

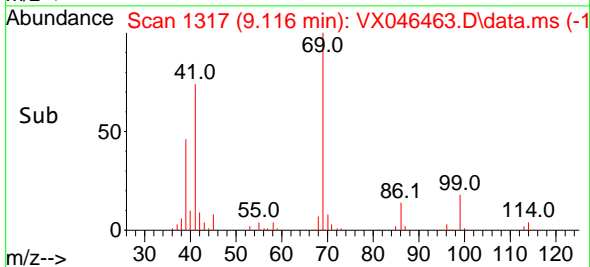
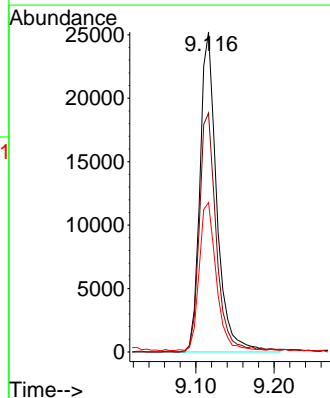
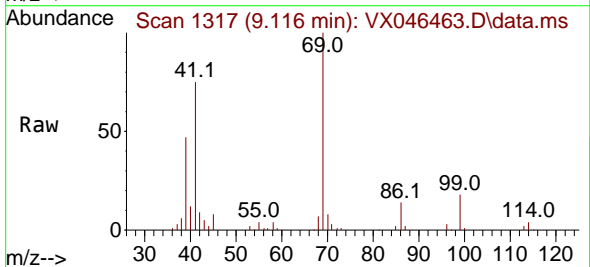

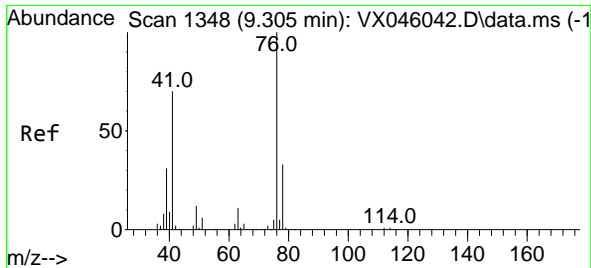

#57
 1,3-Dichloropropane
 Concen: 20.384 ug/l
 RT: 9.305 min Scan# 111
 Delta R.T. -0.000 min
 Lab File: VX046463.D
 Acq: 03 Jun 2025 11:24

Instrument :
 MSVOA_X
 ClientSampleId :
 VX0603WBS01

Tgt Ion: 76 Resp: 39888
 Ion Ratio Lower Upper
 76 100
 78 33.3 26.3 39.5

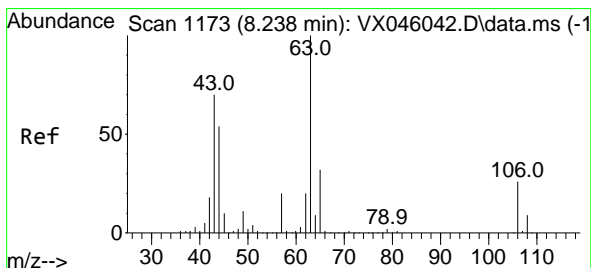
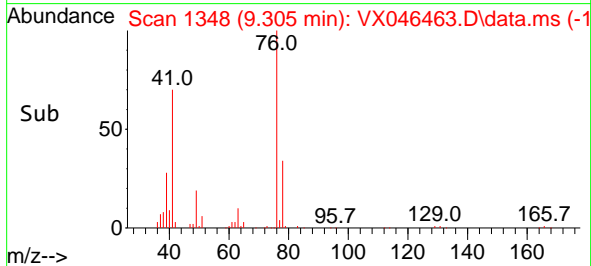
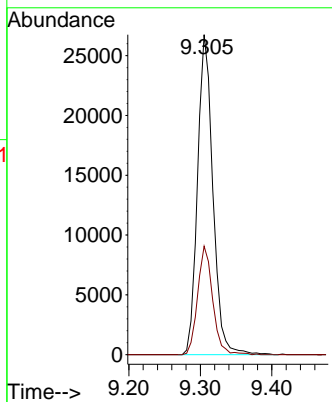
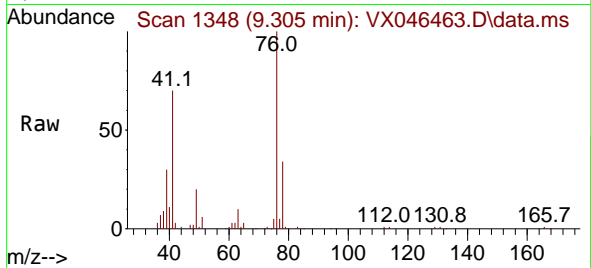

#58
 2-Chloroethyl Vinyl ether
 Concen: 106.886 ug/l
 RT: 8.238 min Scan# 1173
 Delta R.T. -0.000 min
 Lab File: VX046463.D
 Acq: 03 Jun 2025 11:24

Tgt Ion: 63 Resp: 94629
 Ion Ratio Lower Upper
 63 100
 106 27.0 21.5 32.3

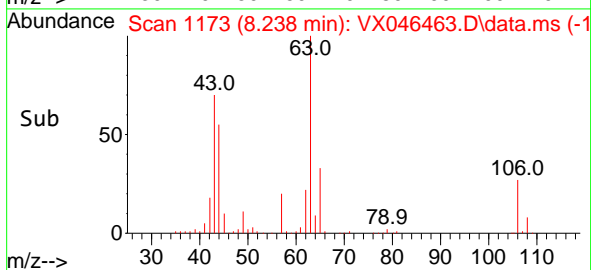
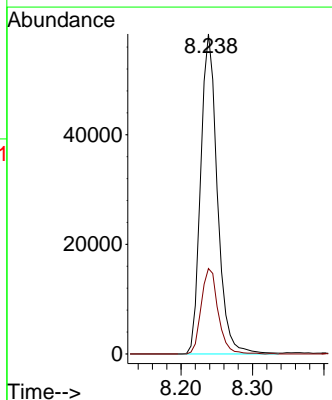
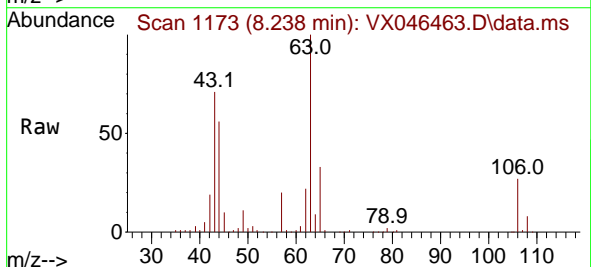

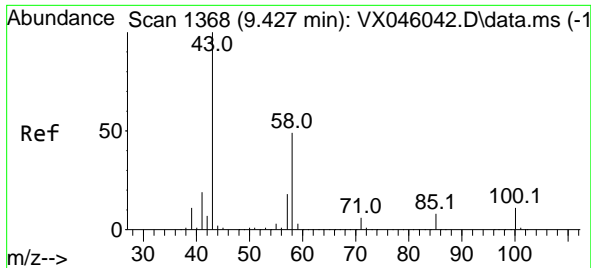

#59
 2-Hexanone
 Concen: 111.507 ug/l
 RT: 9.427 min Scan# 1368
 Delta R.T. -0.000 min
 Lab File: VX046463.D
 Acq: 03 Jun 2025 11:24

Instrument : MSVOA_X
 ClientSampleId : VX0603WBS01

Tgt Ion: 43 Resp: 158797
 Ion Ratio Lower Upper
 43 100
 58 48.1 24.9 74.6

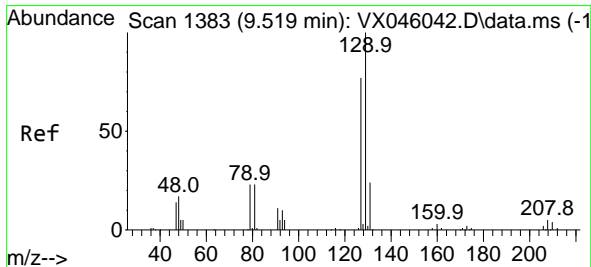
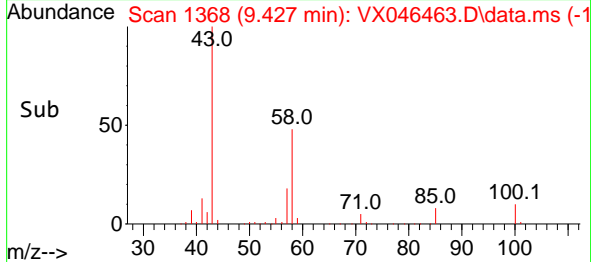
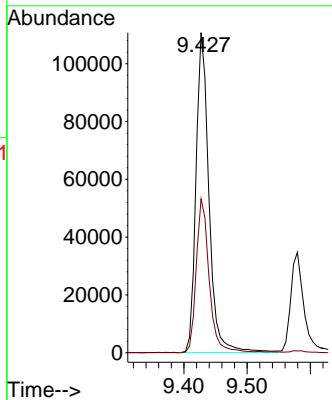
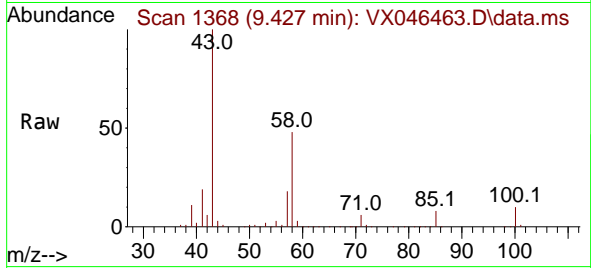

#60
 Dibromochloromethane
 Concen: 20.516 ug/l
 RT: 9.519 min Scan# 1383
 Delta R.T. -0.000 min
 Lab File: VX046463.D
 Acq: 03 Jun 2025 11:24

Tgt Ion:129 Resp: 24550
 Ion Ratio Lower Upper
 129 100
 127 75.9 39.3 117.8

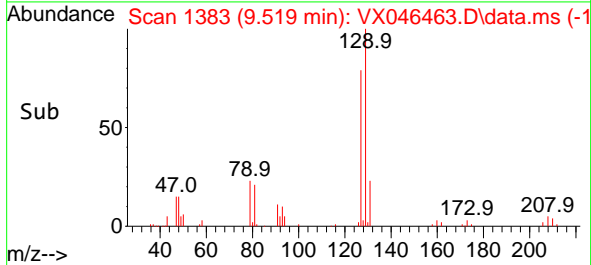
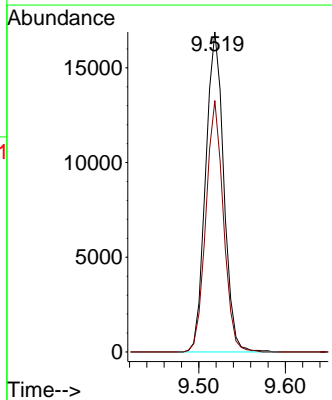
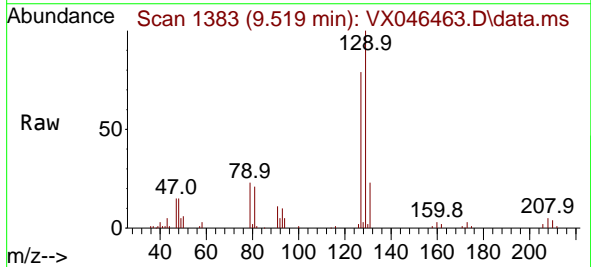

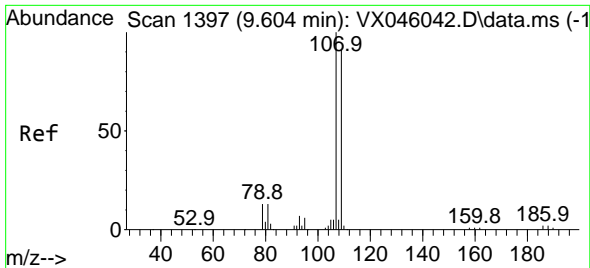

#61
 1,2-Dibromoethane
 Concen: 20.220 ug/l
 RT: 9.610 min Scan# 1398
 Delta R.T. 0.006 min
 Lab File: VX046463.D
 Acq: 03 Jun 2025 11:24

Instrument : MSVOA_X
 ClientSampleId : VX0603WBS01

Tgt Ion:107 Resp: 22898
 Ion Ratio Lower Upper
 107 100
 109 96.1 73.3 109.9

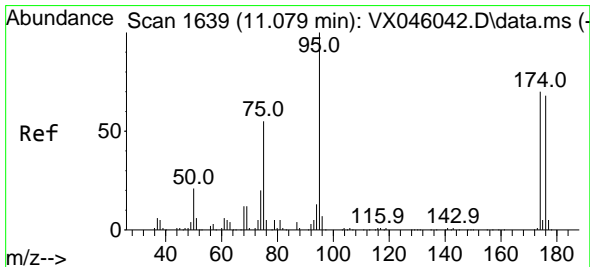
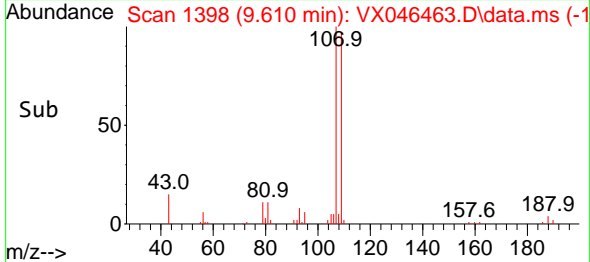
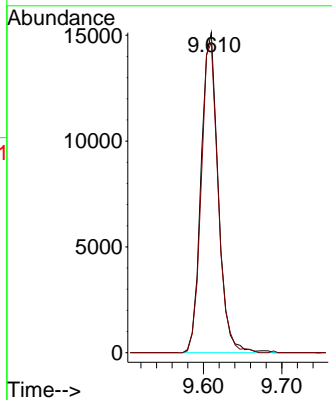
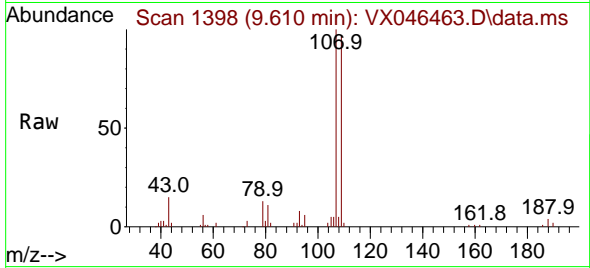

#62
 4-Bromofluorobenzene
 Concen: 50.637 ug/l
 RT: 11.079 min Scan# 1639
 Delta R.T. -0.000 min
 Lab File: VX046463.D
 Acq: 03 Jun 2025 11:24

Tgt Ion: 95 Resp: 76982
 Ion Ratio Lower Upper
 95 100
 174 66.7 0.0 135.8
 176 64.5 0.0 131.4

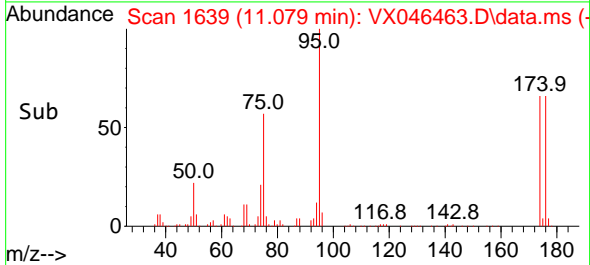
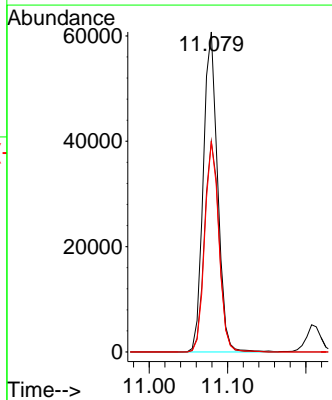
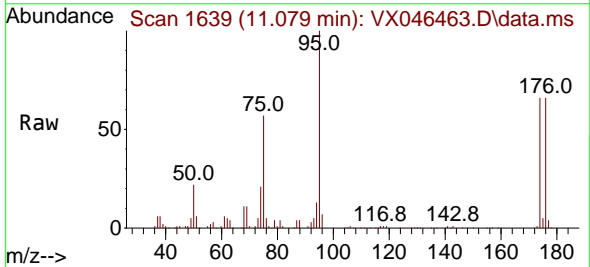

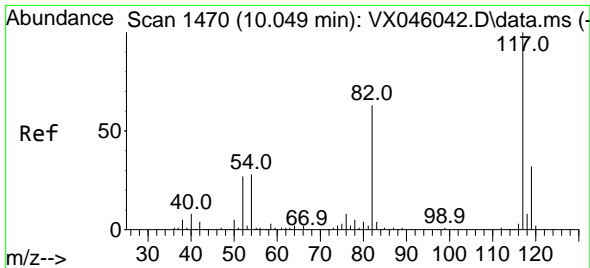

#63
 Chlorobenzene-d5
 Concen: 50.000 ug/l
 RT: 10.049 min Scan# 1470
 Delta R.T. -0.000 min
 Lab File: VX046463.D
 Acq: 03 Jun 2025 11:24

Instrument : MSVOA_X
 ClientSampleId : VX0603WBS01

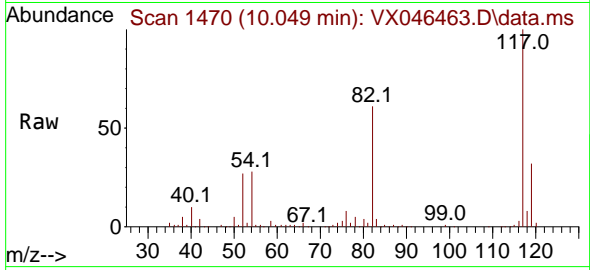

Tgt Ion:117 Resp: 137079

Ion	Ratio	Lower	Upper
117	100		
82	61.3	50.6	76.0
119	32.4	25.8	38.6

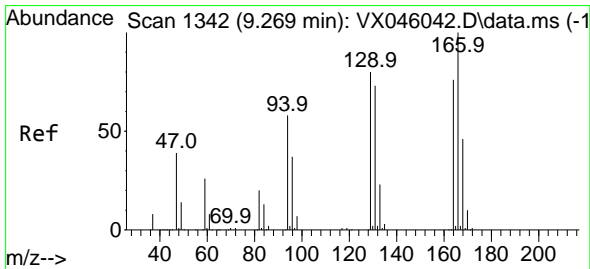
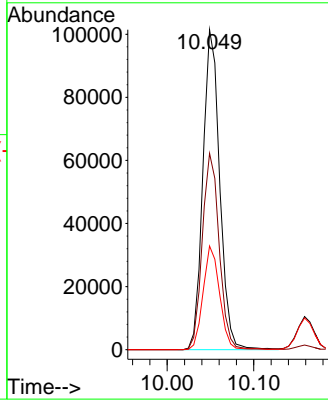
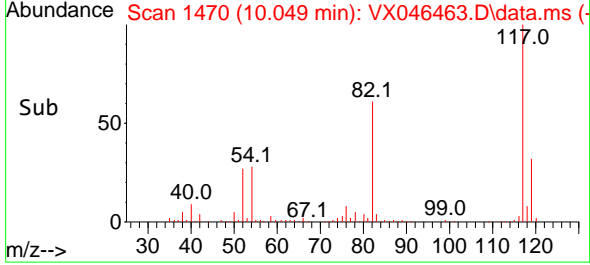

#64
 Tetrachloroethene
 Concen: 19.782 ug/l
 RT: 9.269 min Scan# 1342
 Delta R.T. -0.000 min
 Lab File: VX046463.D
 Acq: 03 Jun 2025 11:24

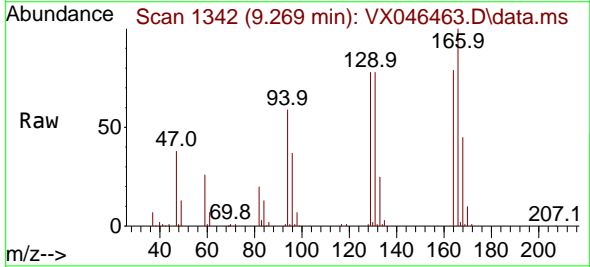

Tgt Ion:164 Resp: 19186

Ion	Ratio	Lower	Upper
164	100		
166	127.0	105.0	157.6
129	98.9	83.5	125.3
131	99.7	76.5	114.7

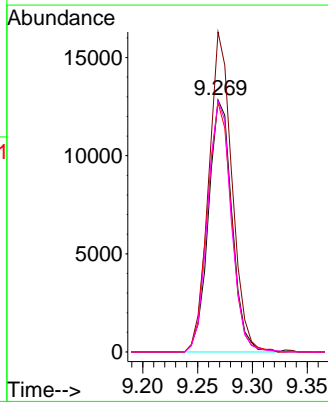
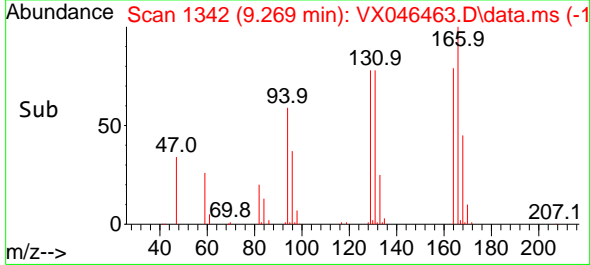

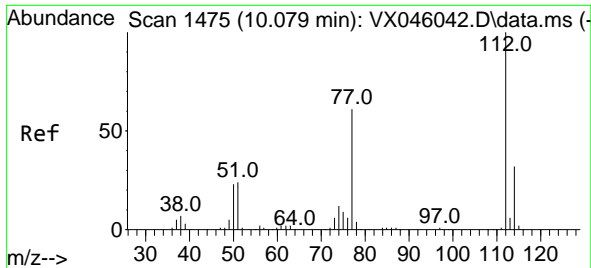

#65
 Chlorobenzene
 Concen: 20.209 ug/l
 RT: 10.079 min Scan# 1475
 Delta R.T. -0.000 min
 Lab File: VX046463.D
 Acq: 03 Jun 2025 11:24

Instrument : MSVOA_X
 ClientSampleId : VX0603WBS01

Tgt Ion:112 Resp: 60633
 Ion Ratio Lower Upper
 112 100
 114 31.5 25.4 38.2

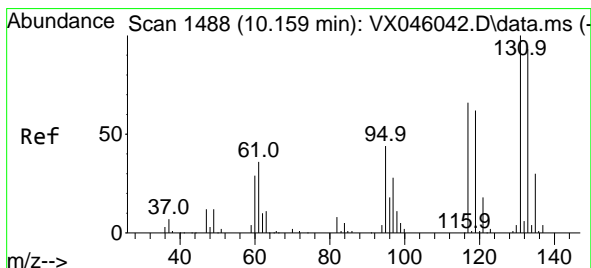
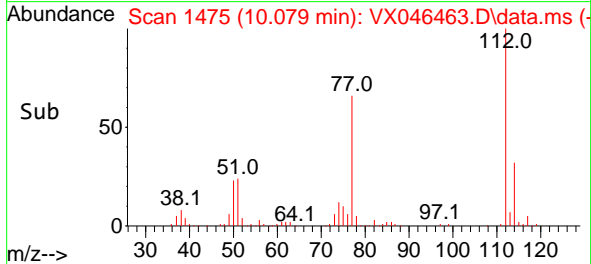
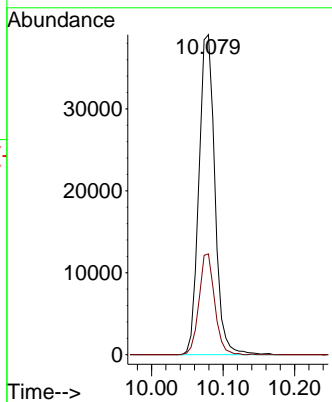
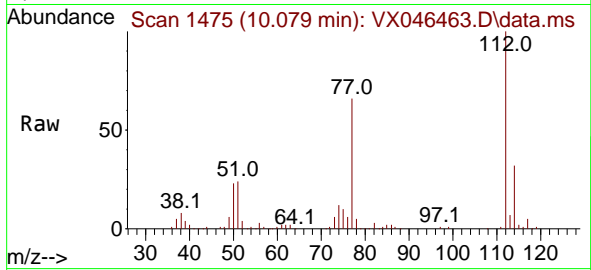

#66
 1,1,1,2-Tetrachloroethane
 Concen: 20.627 ug/l
 RT: 10.159 min Scan# 1488
 Delta R.T. -0.000 min
 Lab File: VX046463.D
 Acq: 03 Jun 2025 11:24

Tgt Ion:131 Resp: 21133
 Ion Ratio Lower Upper
 131 100
 133 96.2 47.3 141.9
 119 65.6 31.6 95.0

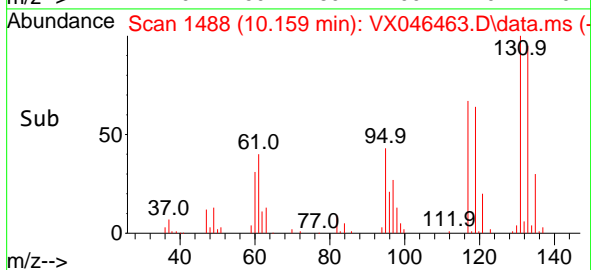
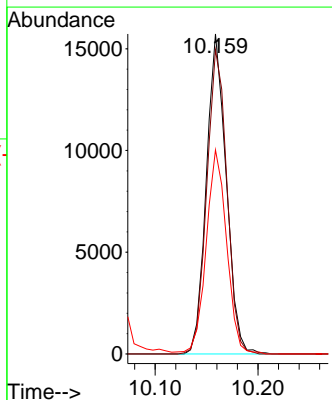
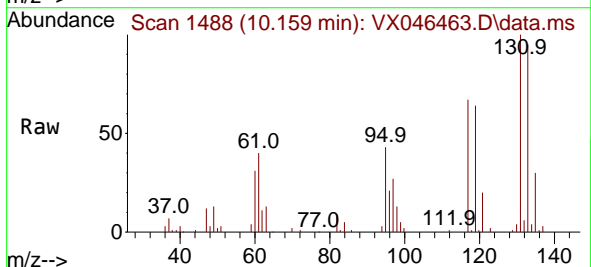

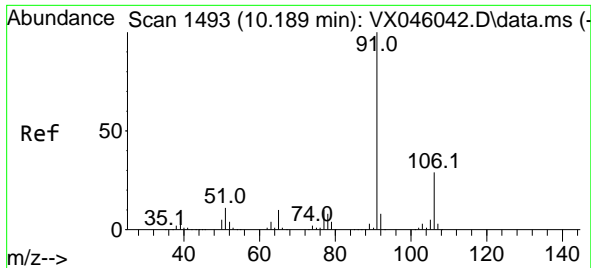

#67
 Ethyl Benzene
 Concen: 20.434 ug/l
 RT: 10.189 min Scan# 1493
 Delta R.T. -0.000 min
 Lab File: VX046463.D
 Acq: 03 Jun 2025 11:24

Instrument : MSVOA_X
 ClientSampleId : VX0603WBS01

Tgt Ion: 91 Resp: 108068
 Ion Ratio Lower Upper
 91 100
 106 29.2 23.4 35.2

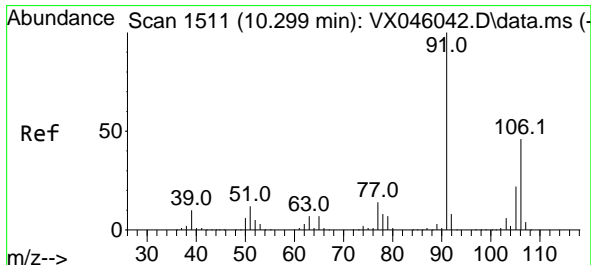
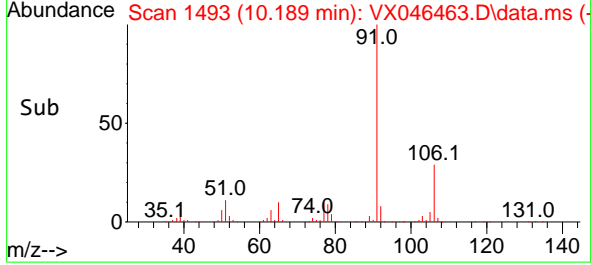
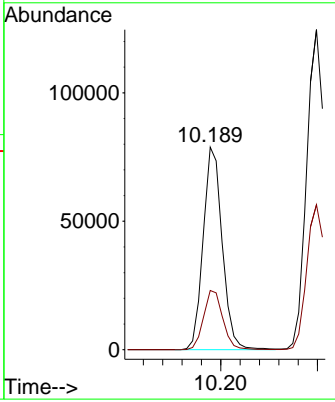
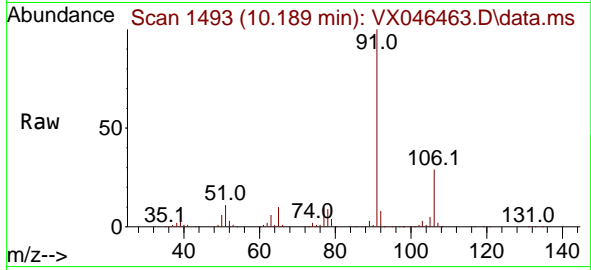

#68
 m/p-Xylenes
 Concen: 40.424 ug/l
 RT: 10.299 min Scan# 1511
 Delta R.T. -0.000 min
 Lab File: VX046463.D
 Acq: 03 Jun 2025 11:24

Tgt Ion: 106 Resp: 78193
 Ion Ratio Lower Upper
 106 100
 91 217.3 171.2 256.8

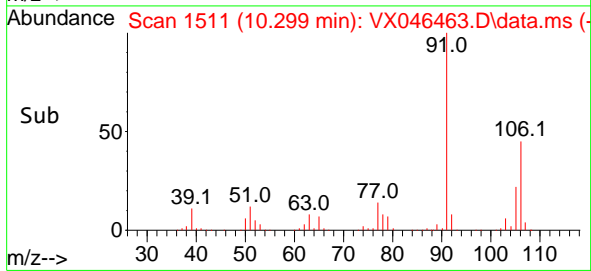
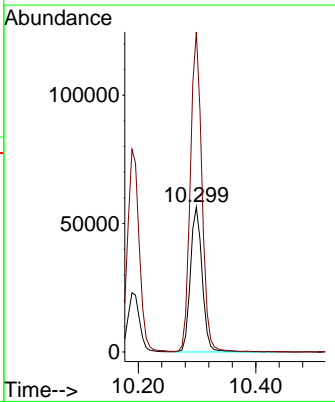
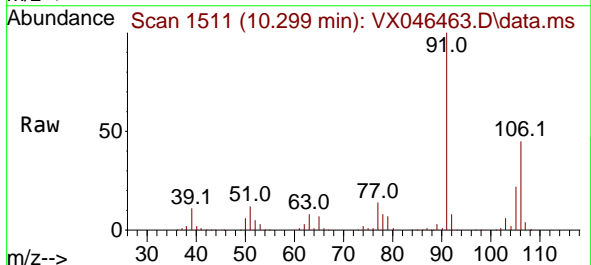

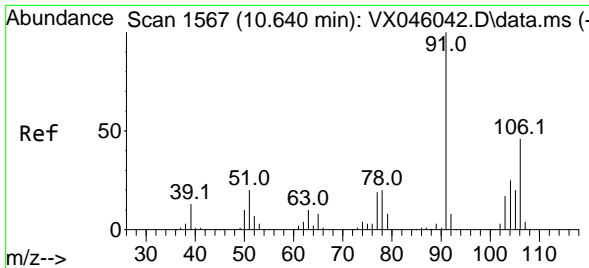

#69
 o-Xylene
 Concen: 20.987 ug/l
 RT: 10.640 min Scan# 1567
 Delta R.T. -0.000 min
 Lab File: VX046463.D
 Acq: 03 Jun 2025 11:24

Instrument : MSVOA_X
 ClientSampleId : VX0603WBS01

Tgt Ion:106 Resp: 39576
 Ion Ratio Lower Upper
 106 100
 91 229.4 112.7 338.1

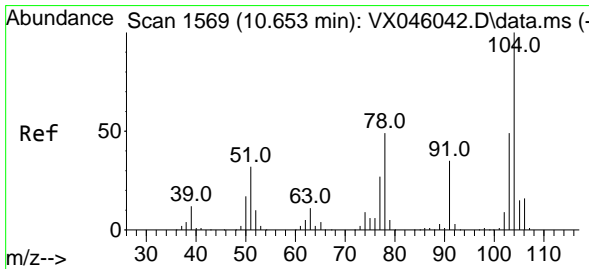
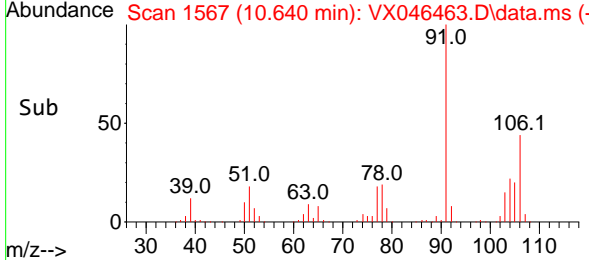
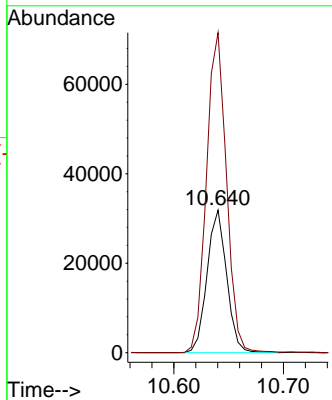
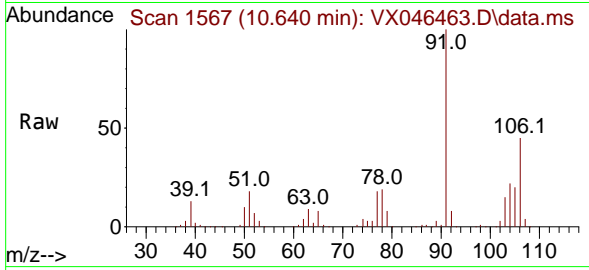

#70
 Styrene
 Concen: 21.169 ug/l
 RT: 10.652 min Scan# 1569
 Delta R.T. -0.000 min
 Lab File: VX046463.D
 Acq: 03 Jun 2025 11:24

Tgt Ion:104 Resp: 65394
 Ion Ratio Lower Upper
 104 100
 78 58.3 45.7 68.5
 103 55.4 43.7 65.5

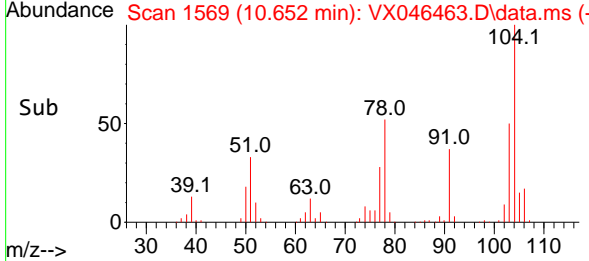
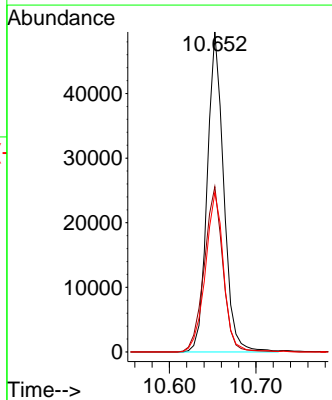
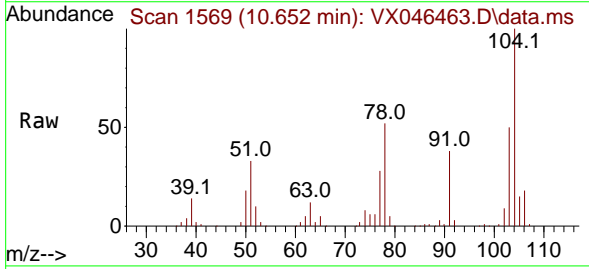

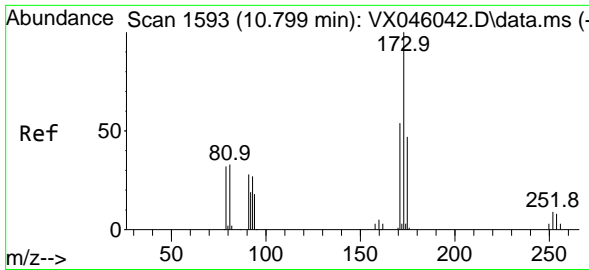

#71
 Bromoform
 Concen: 19.868 ug/l
 RT: 10.799 min Scan# 1593
 Delta R.T. -0.000 min
 Lab File: VX046463.D
 Acq: 03 Jun 2025 11:24

Instrument : MSVOA_X
 ClientSampleId : VX0603WBS01

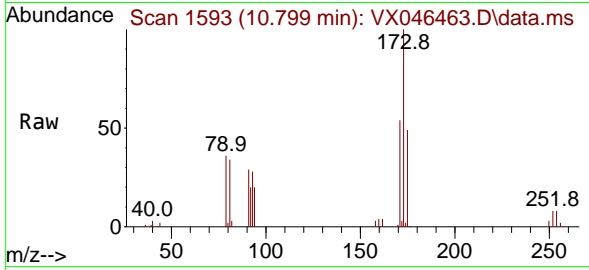

Tgt Ion:173 Resp: 15282
 Ion Ratio Lower Upper
 173 100
 175 47.7 23.4 70.0
 254 0.0 0.0 0.0

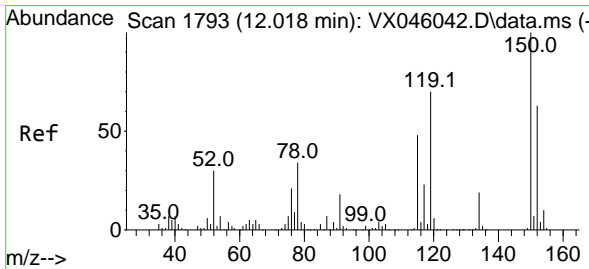
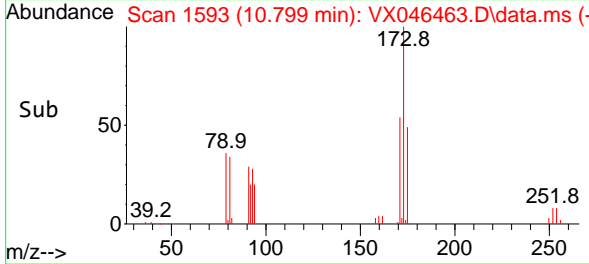
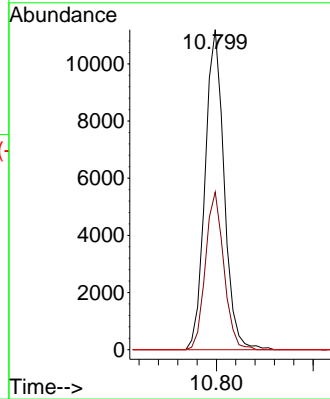

#72
 1,4-Dichlorobenzene-d4
 Concen: 50.000 ug/l
 RT: 12.018 min Scan# 1793
 Delta R.T. -0.000 min
 Lab File: VX046463.D
 Acq: 03 Jun 2025 11:24

Tgt Ion:152 Resp: 65270
 Ion Ratio Lower Upper
 152 100
 115 76.1 46.9 140.7
 150 163.5 0.0 351.0

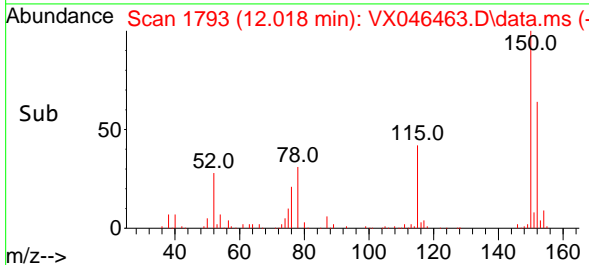
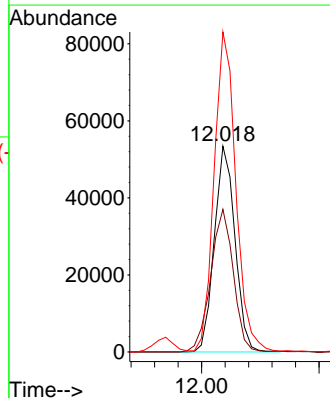
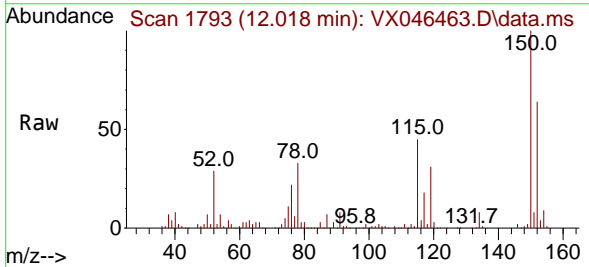

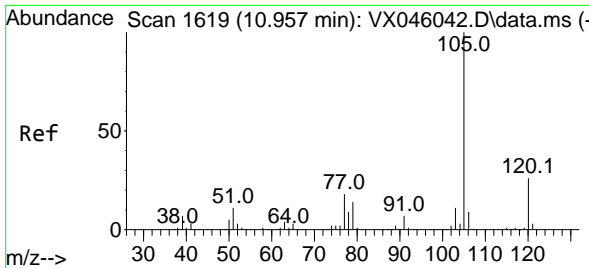

#73
 Isopropylbenzene
 Concen: 21.051 ug/l
 RT: 10.957 min Scan# 1619
 Delta R.T. -0.000 min
 Lab File: VX046463.D
 Acq: 03 Jun 2025 11:24

Instrument :
 MSVOA_X
 ClientSampleId :
 VX0603WBS01

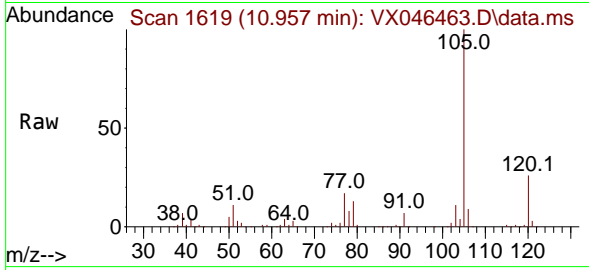

Tgt Ion: 105 Resp: 106972
 Ion Ratio Lower Upper
 105 100
 120 26.0 12.8 38.4

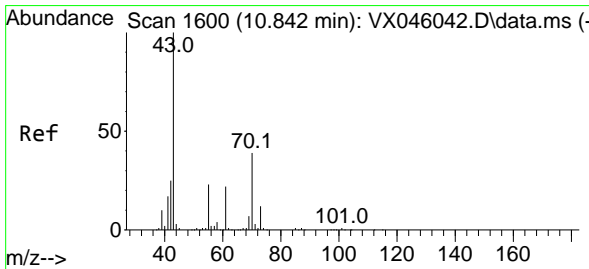
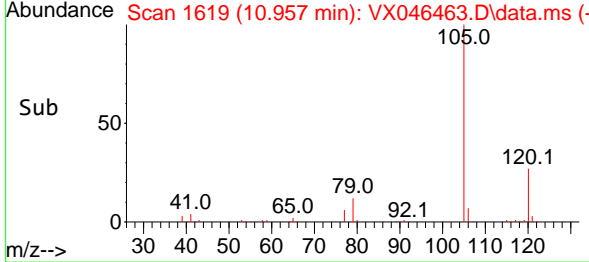
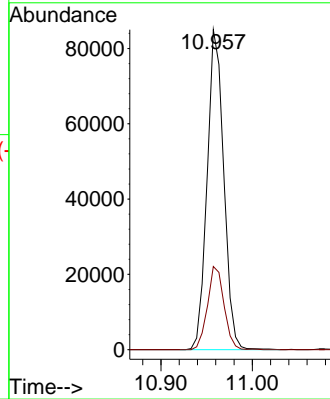

#74
 N-ethyl acetate
 Concen: 21.221 ug/l
 RT: 10.841 min Scan# 1600
 Delta R.T. -0.000 min
 Lab File: VX046463.D
 Acq: 03 Jun 2025 11:24

Tgt Ion: 43 Resp: 53285
 Ion Ratio Lower Upper
 43 100
 70 37.9 30.9 46.3
 55 23.8 18.7 28.1
 61 21.4 17.1 25.7

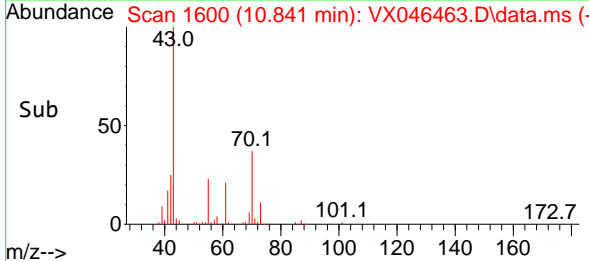
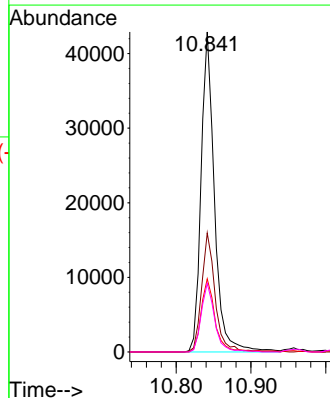
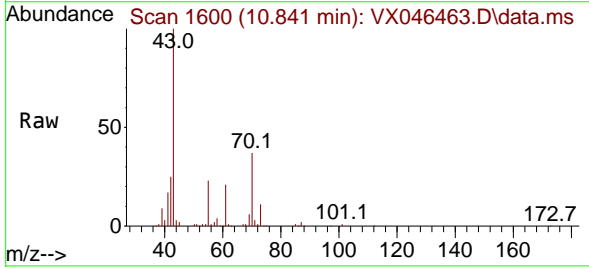

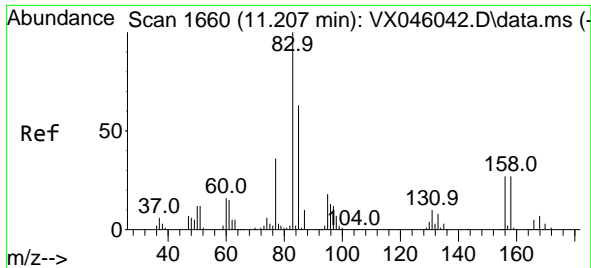

#75
 1,1,2-Tetrachloroethane
 Concen: 21.421 ug/l
 RT: 11.207 min Scan# 1660
 Delta R.T. -0.000 min
 Lab File: VX046463.D
 Acq: 03 Jun 2025 11:24

Instrument : MSVOA_X
 ClientSampleId : VX0603WBS01

Tgt Ion: 83 Resp: 38144

Ion	Ratio	Lower	Upper
83	100		
131	9.7	5.0	14.9
85	63.2	31.9	95.7

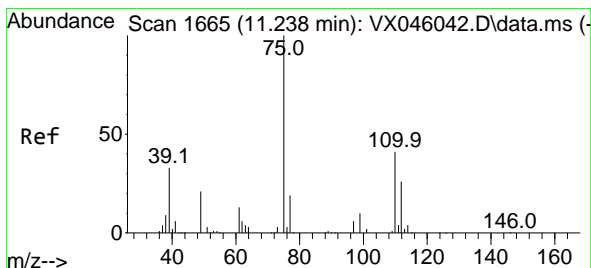
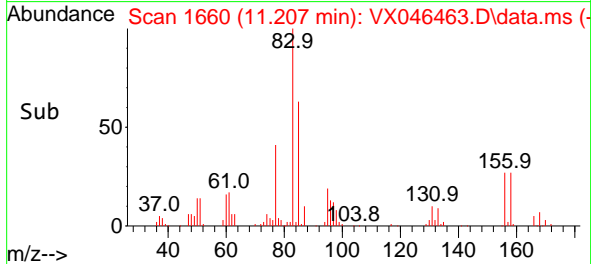
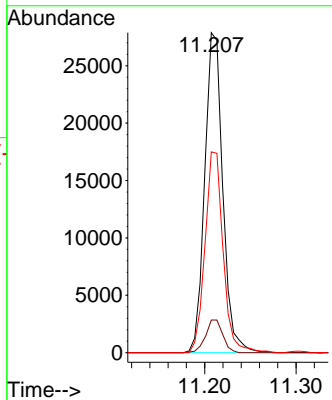
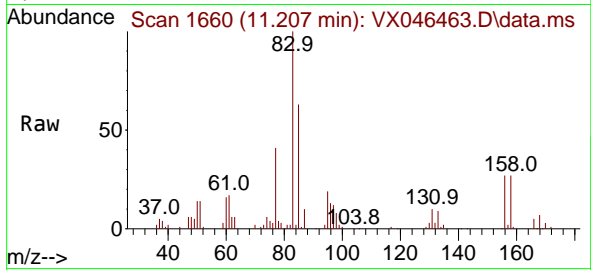

#76
 1,2,3-Trichloropropane
 Concen: 25.735 ug/l
 RT: 11.238 min Scan# 1665
 Delta R.T. -0.000 min
 Lab File: VX046463.D
 Acq: 03 Jun 2025 11:24

Tgt Ion: 75 Resp: 40431

Ion	Ratio	Lower	Upper
75	100		
77	32.9	20.5	61.5

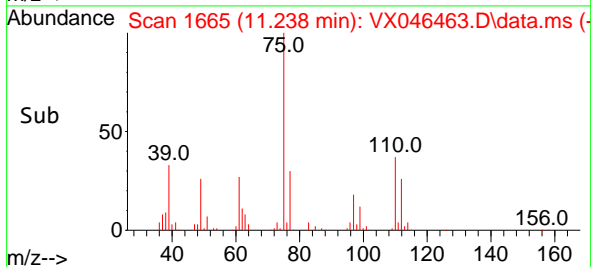
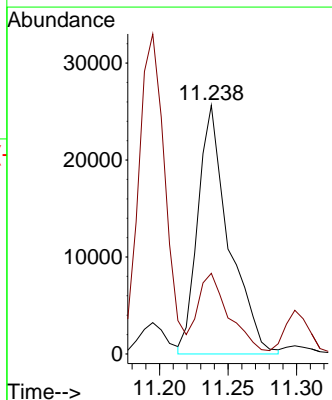
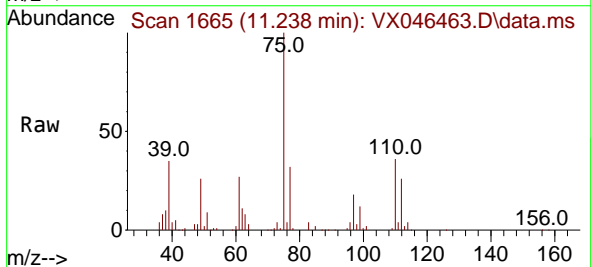

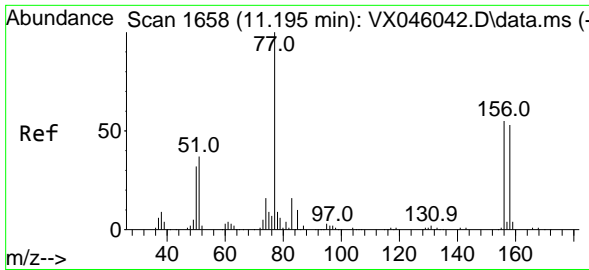

#77
 Bromobenzene
 Concen: 20.228 ug/l
 RT: 11.195 min Scan# 1658
 Delta R.T. -0.000 min
 Lab File: VX046463.D
 Acq: 03 Jun 2025 11:24

Instrument :
 MSVOA_X
 ClientSampleId :
 VX0603WBS01

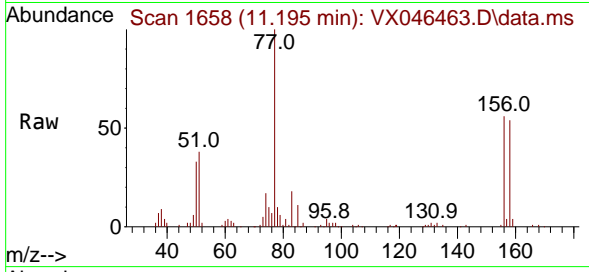

Tgt Ion: 156 Resp: 23864

Ion	Ratio	Lower	Upper
156	100		
77	185.5	92.8	278.3
158	96.5	48.8	146.3

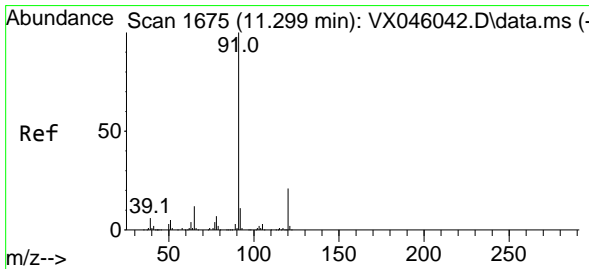
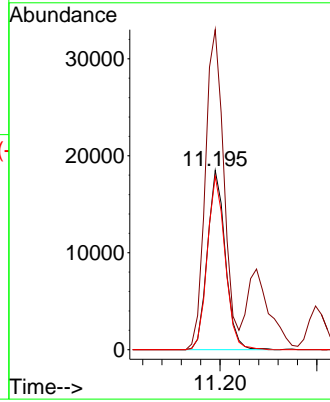
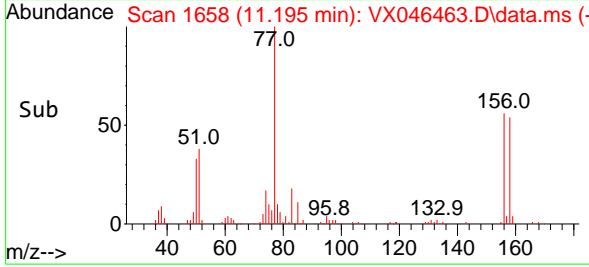

#78
 n-propylbenzene
 Concen: 20.363 ug/l
 RT: 11.299 min Scan# 1675
 Delta R.T. -0.000 min
 Lab File: VX046463.D
 Acq: 03 Jun 2025 11:24

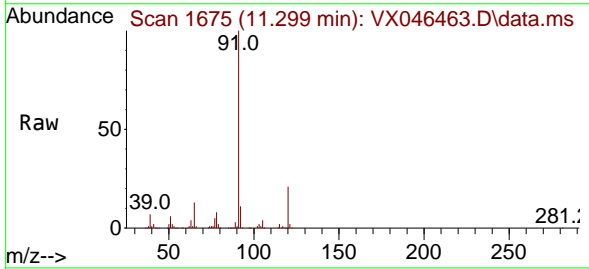

Tgt Ion: 91 Resp: 120311

Ion	Ratio	Lower	Upper
91	100		
120	21.4	10.8	32.4

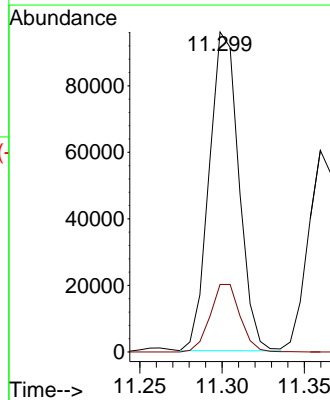
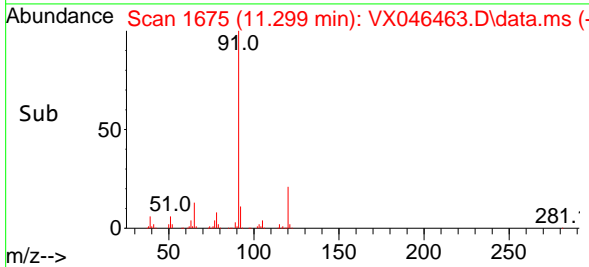

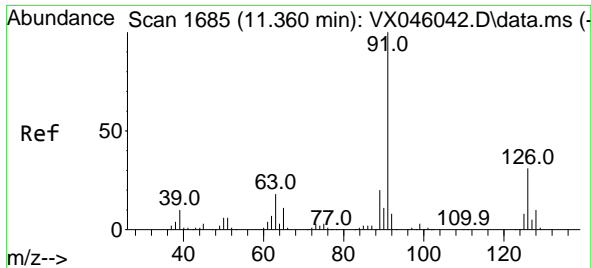

#79
 2-Chlorotoluene
 Concen: 20.025 ug/l
 RT: 11.360 min Scan# 1685
 Delta R.T. -0.000 min
 Lab File: VX046463.D
 Acq: 03 Jun 2025 11:24

Instrument : MSVOA_X
 ClientSampleId : VX0603WBS01

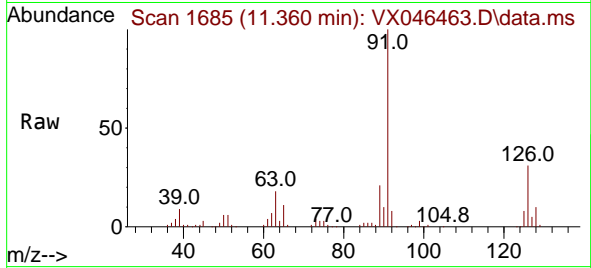

Tgt Ion: 91 Resp: 76316
 Ion Ratio Lower Upper
 91 100
 126 32.0 15.6 46.7

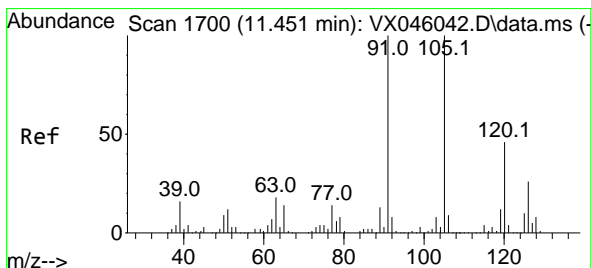
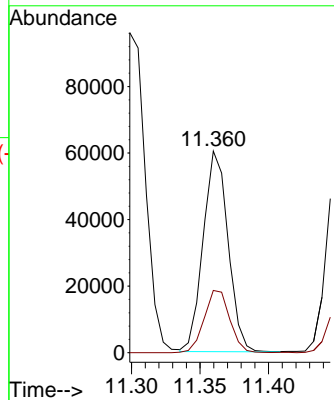
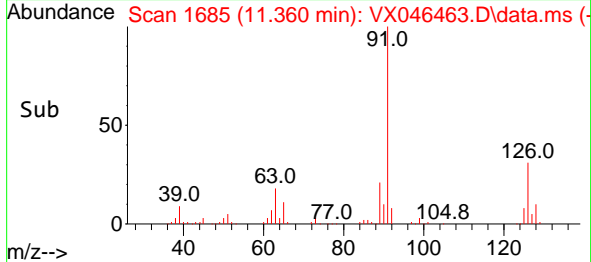

#80
 1,3,5-Trimethylbenzene
 Concen: 21.037 ug/l
 RT: 11.451 min Scan# 1700
 Delta R.T. -0.000 min
 Lab File: VX046463.D
 Acq: 03 Jun 2025 11:24

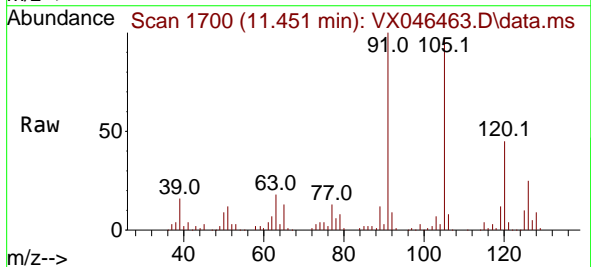

Tgt Ion: 105 Resp: 89305
 Ion Ratio Lower Upper
 105 100
 120 45.5 23.1 69.2

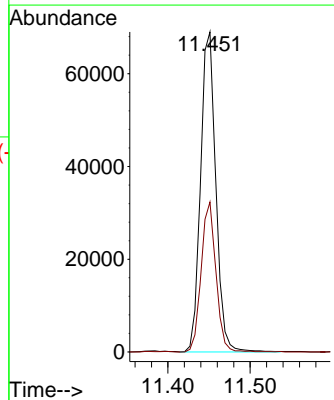
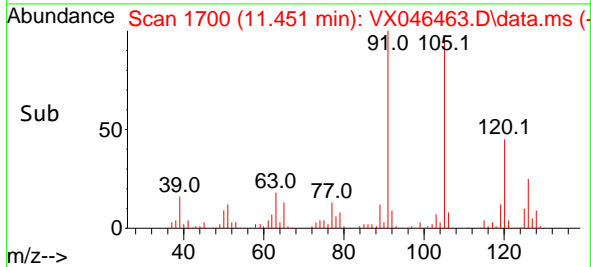

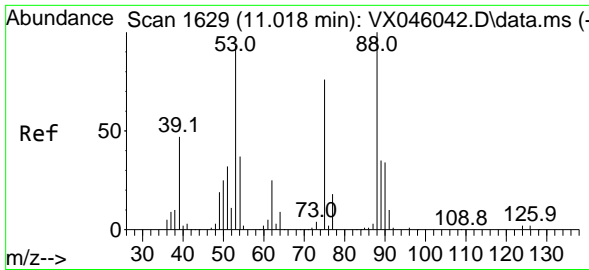

#81
 trans-1,4-Dichloro-2-butene
 Concen: 17.801 ug/l
 RT: 11.018 min Scan# 1629
 Delta R.T. -0.000 min
 Lab File: VX046463.D
 Acq: 03 Jun 2025 11:24

Instrument : MSVOA_X
 ClientSampleId : VX0603WBS01

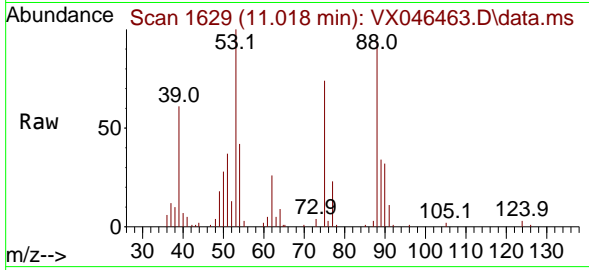

Tgt Ion: 75 Resp: 8590
 Ion Ratio Lower Upper
 75 100
 53 146.4 100.5 150.7
 89 48.4 37.0 55.6

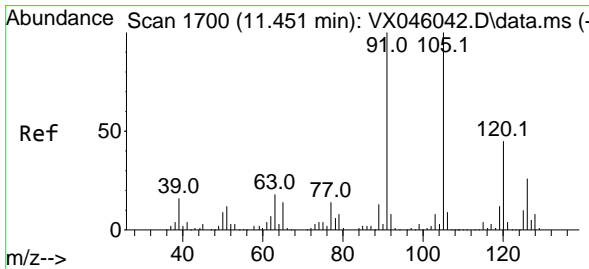
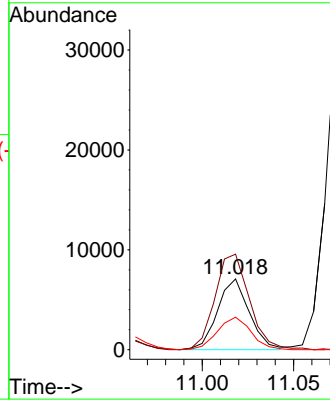
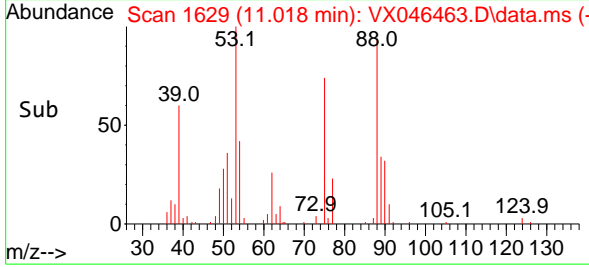

#82
 4-Chlorotoluene
 Concen: 20.625 ug/l
 RT: 11.451 min Scan# 1700
 Delta R.T. -0.000 min
 Lab File: VX046463.D
 Acq: 03 Jun 2025 11:24

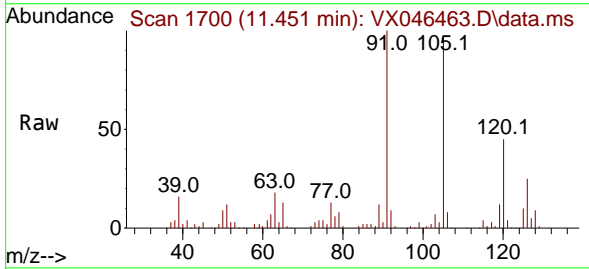

Tgt Ion: 91 Resp: 87167
 Ion Ratio Lower Upper
 91 100
 126 27.1 13.3 39.8

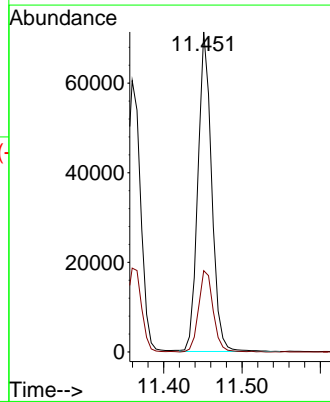
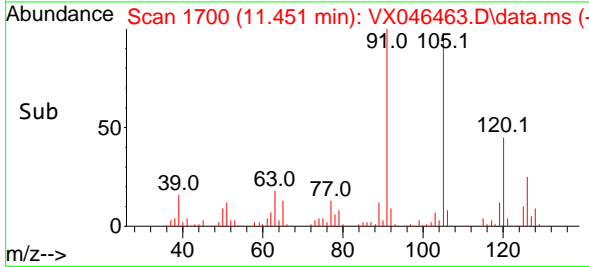

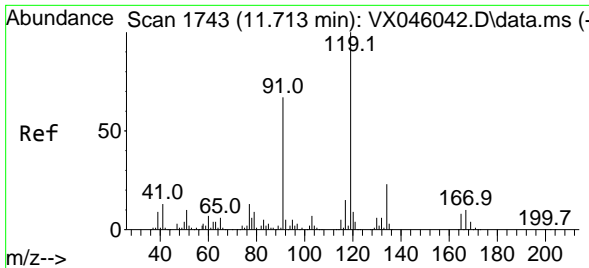

#83
 tert-Butylbenzene
 Concen: 20.843 ug/l
 RT: 11.713 min Scan# 1743
 Delta R.T. -0.000 min
 Lab File: VX046463.D
 Acq: 03 Jun 2025 11:24

Instrument : MSVOA_X
 ClientSampleId : VX0603WBS01

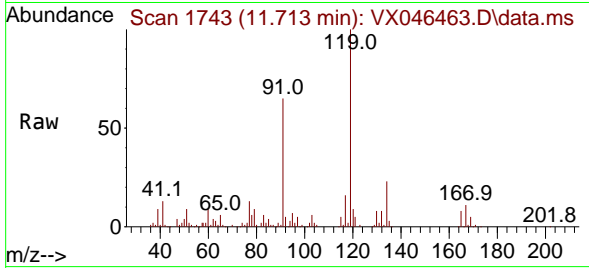

Tgt Ion:119 Resp: 89128
 Ion Ratio Lower Upper
 119 100
 91 65.8 32.9 98.7
 134 23.1 11.4 34.1

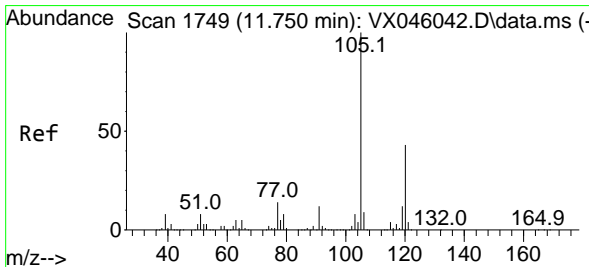
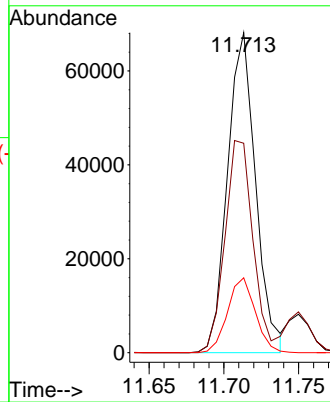
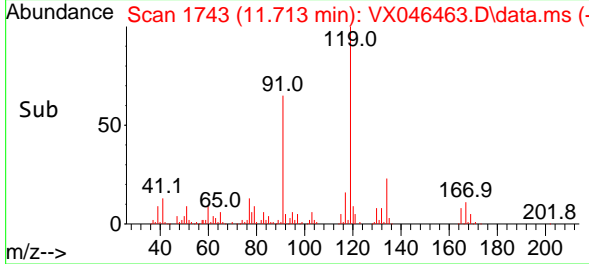

#84
 1,2,4-Trimethylbenzene
 Concen: 20.791 ug/l
 RT: 11.750 min Scan# 1749
 Delta R.T. -0.000 min
 Lab File: VX046463.D
 Acq: 03 Jun 2025 11:24

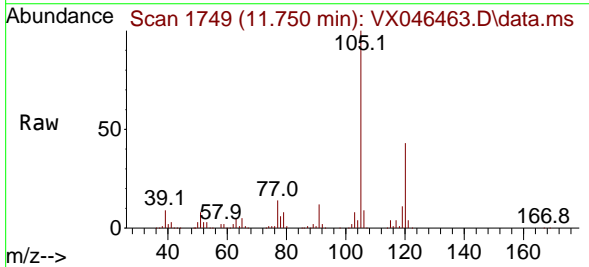

Tgt Ion:105 Resp: 89380
 Ion Ratio Lower Upper
 105 100
 120 42.5 21.2 63.6

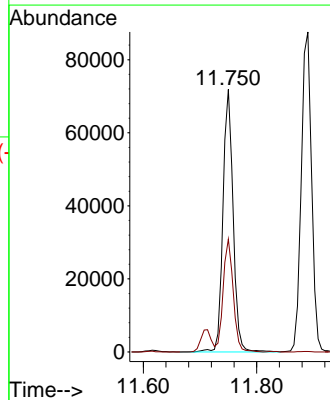
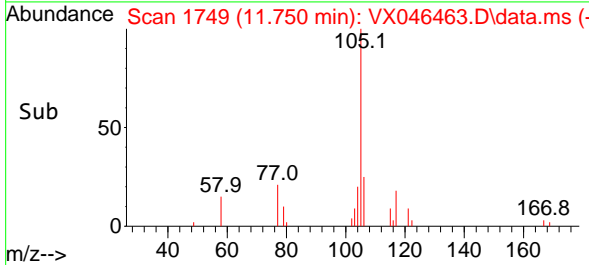

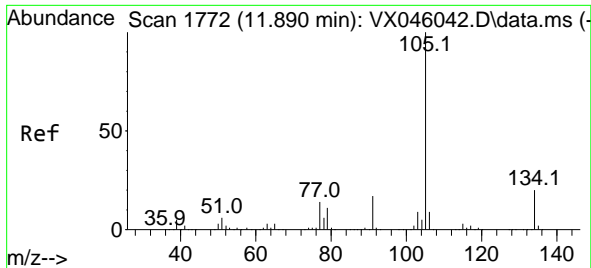

#85
 sec-Butylbenzene
 Concen: 21.038 ug/l
 RT: 11.890 min Scan# 1772
 Delta R.T. -0.000 min
 Lab File: VX046463.D
 Acq: 03 Jun 2025 11:24

Instrument : MSVOA_X
 ClientSampleId : VX0603WBS01

Tgt Ion:105 Resp: 110457
 Ion Ratio Lower Upper
 105 100
 134 18.8 9.7 29.1

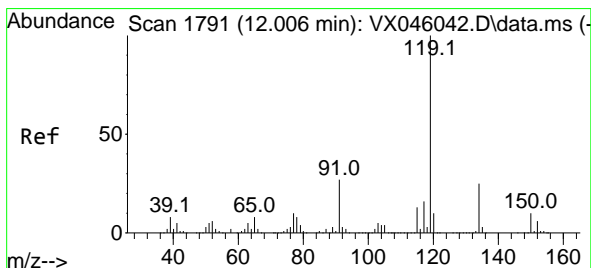
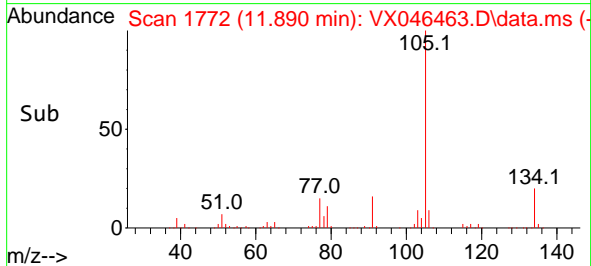
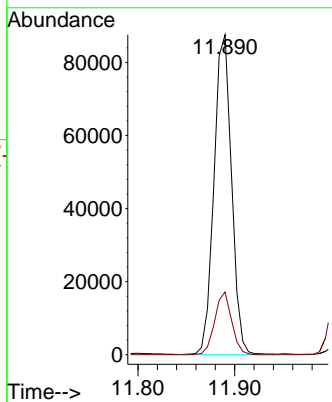
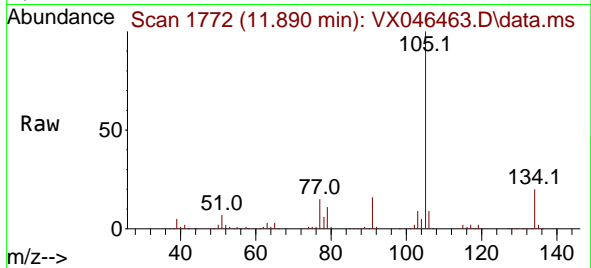

#86
 p-Isopropyltoluene
 Concen: 20.840 ug/l
 RT: 12.006 min Scan# 1791
 Delta R.T. -0.000 min
 Lab File: VX046463.D
 Acq: 03 Jun 2025 11:24

Tgt Ion:119 Resp: 90318
 Ion Ratio Lower Upper
 119 100
 134 25.0 12.5 37.5
 91 27.2 13.8 41.4

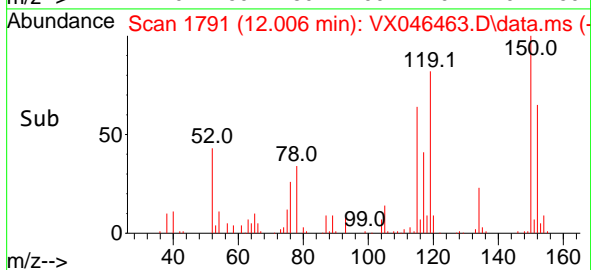
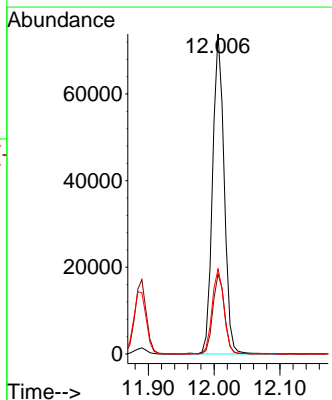
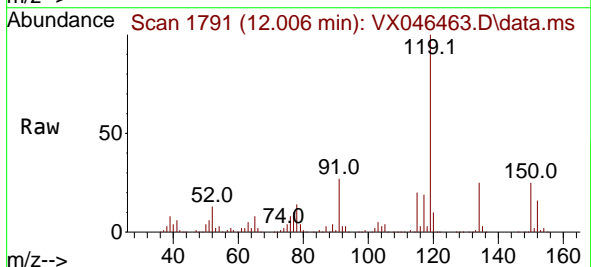

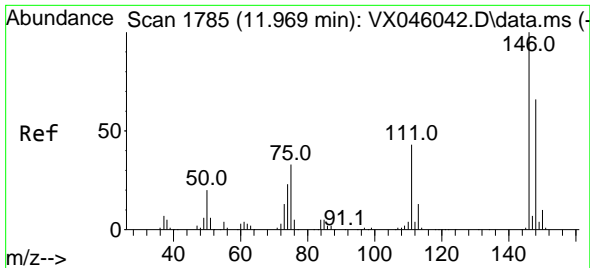

#87
 1,3-Dichlorobenzene
 Concen: 20.148 ug/l
 RT: 11.969 min Scan# 1785
 Delta R.T. -0.000 min
 Lab File: VX046463.D
 Acq: 03 Jun 2025 11:24

Instrument : MSVOA_X
 ClientSampleId : VX0603WBS01

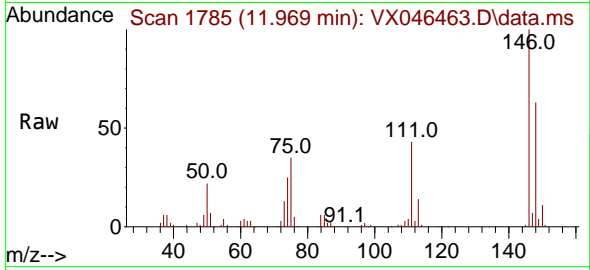

Tgt Ion:146 Resp: 43379
 Ion Ratio Lower Upper
 146 100
 111 45.0 22.1 66.3
 148 63.3 32.1 96.5

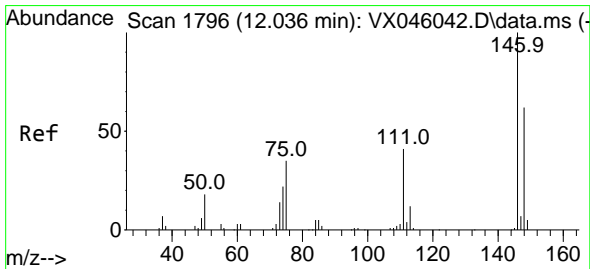
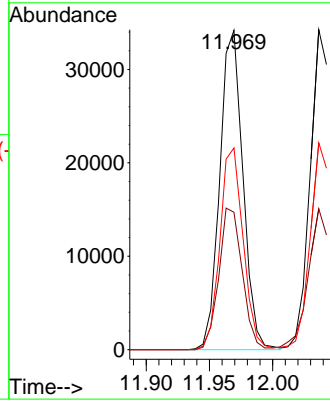
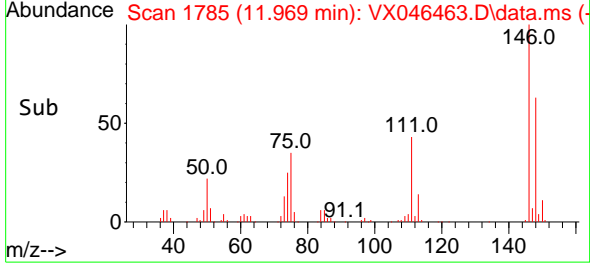

#88
 1,4-Dichlorobenzene
 Concen: 19.588 ug/l
 RT: 12.036 min Scan# 1796
 Delta R.T. -0.000 min
 Lab File: VX046463.D
 Acq: 03 Jun 2025 11:24

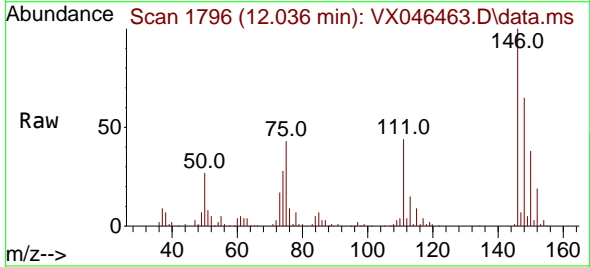

Tgt Ion:146 Resp: 43071
 Ion Ratio Lower Upper
 146 100
 111 45.5 21.3 63.9
 148 64.8 31.9 95.5

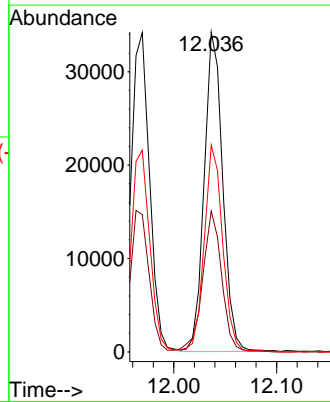
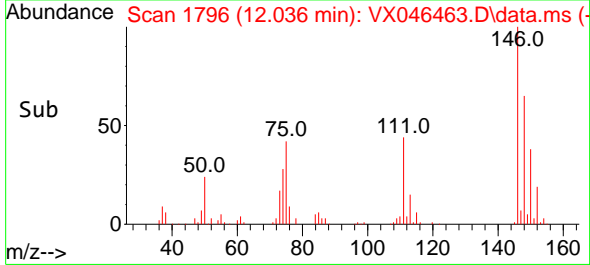

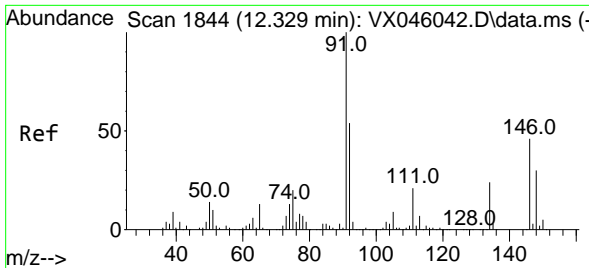

#89
 n-Butylbenzene
 Concen: 20.610 ug/l
 RT: 12.329 min Scan# 1844
 Delta R.T. -0.000 min
 Lab File: VX046463.D
 Acq: 03 Jun 2025 11:24

Instrument : MSVOA_X
 ClientSampleId : VX0603WBS01

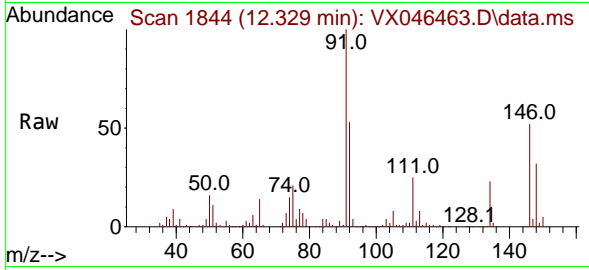

Tgt Ion: 91 Resp: 78349

Ion	Ratio	Lower	Upper
91	100		
92	52.6	26.9	80.7
134	23.2	11.8	35.3

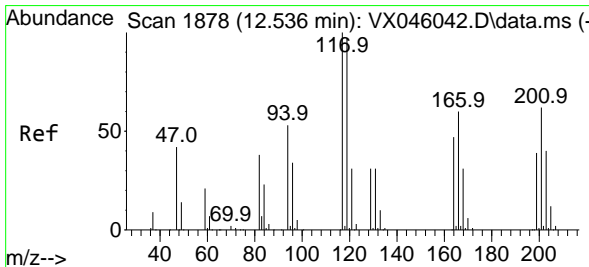
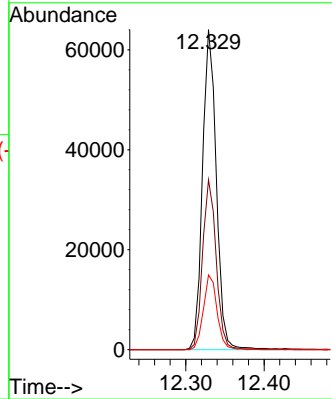
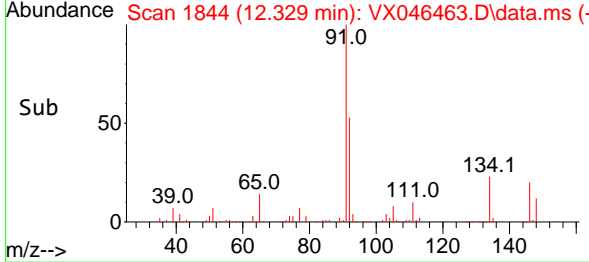

#90
 Hexachloroethane
 Concen: 19.698 ug/l
 RT: 12.536 min Scan# 1878
 Delta R.T. -0.000 min
 Lab File: VX046463.D
 Acq: 03 Jun 2025 11:24

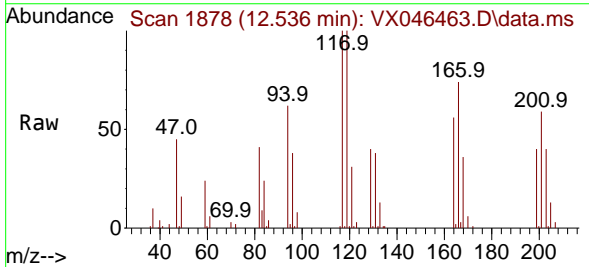

Tgt Ion: 117 Resp: 15040

Ion	Ratio	Lower	Upper
117	100		
201	59.8	31.6	94.7

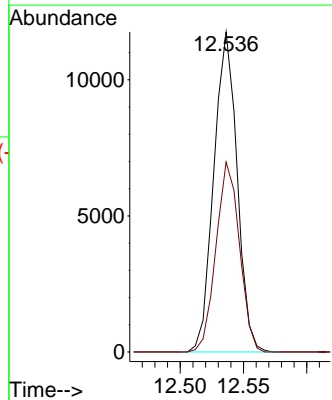
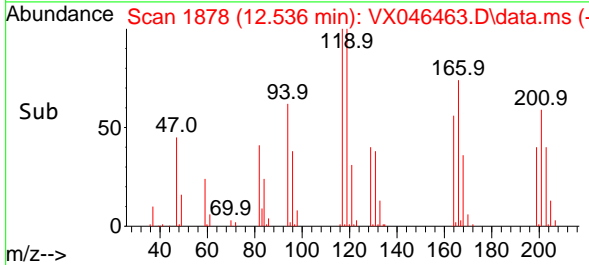

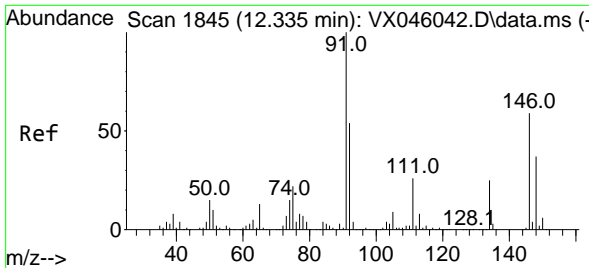

#91
 1,2-Dichlorobenzene
 Concen: 21.276 ug/l
 RT: 12.335 min Scan# 1845
 Delta R.T. -0.000 min
 Lab File: VX046463.D
 Acq: 03 Jun 2025 11:24

Instrument : MSVOA_X
 ClientSampleId : VX0603WBS01

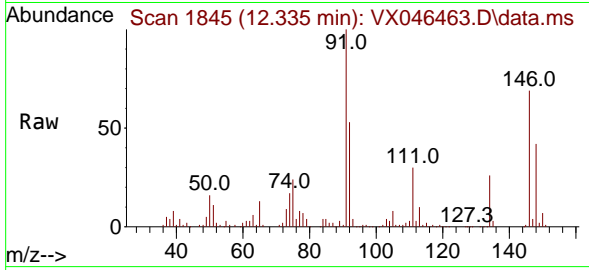

Tgt Ion:146 Resp: 45968
 Ion Ratio Lower Upper
 146 100
 111 46.1 22.4 67.3
 148 63.6 31.6 94.8

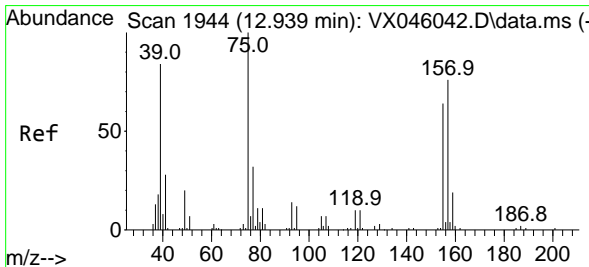
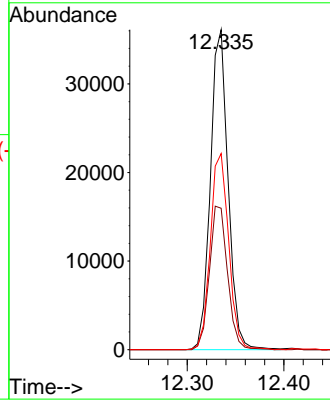
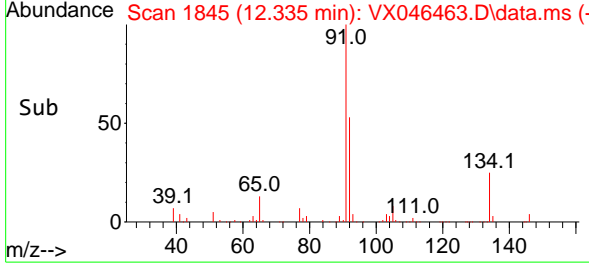

#92
 1,2-Dibromo-3-Chloropropane
 Concen: 21.002 ug/l
 RT: 12.939 min Scan# 1944
 Delta R.T. -0.000 min
 Lab File: VX046463.D
 Acq: 03 Jun 2025 11:24

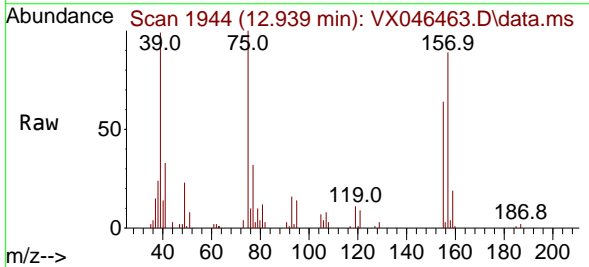

Tgt Ion: 75 Resp: 8285
 Ion Ratio Lower Upper
 75 100
 155 66.2 34.9 104.8
 157 91.0 43.8 131.4

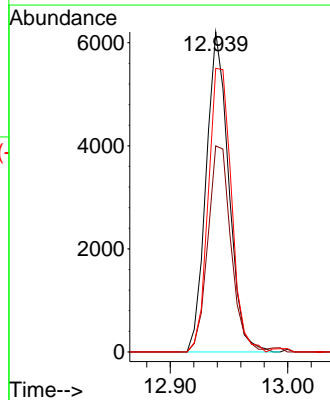
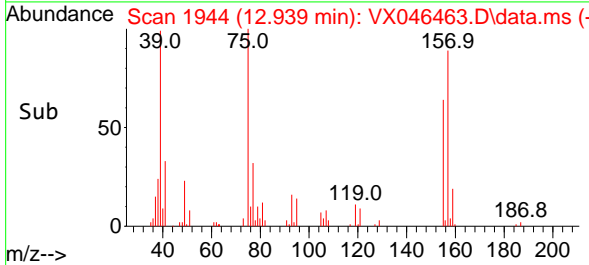

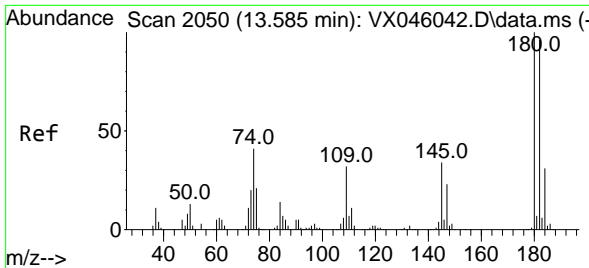

#93
 1,2,4-Trichlorobenzene
 Concen: 20.470 ug/l
 RT: 13.585 min Scan# 20
 Delta R.T. -0.000 min
 Lab File: VX046463.D
 Acq: 03 Jun 2025 11:24

Instrument :
 MSVOA_X
 ClientSampleId :
 VX0603WBS01

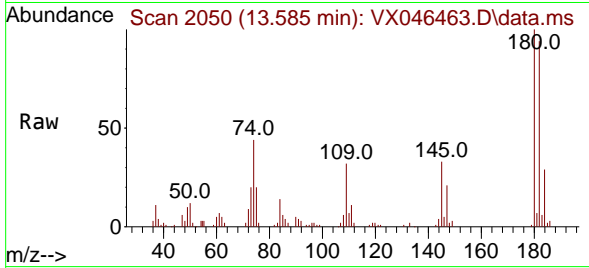

Tgt Ion:180 Resp: 25402
 Ion Ratio Lower Upper
 180 100
 182 96.2 47.9 143.8
 145 33.6 17.1 51.2

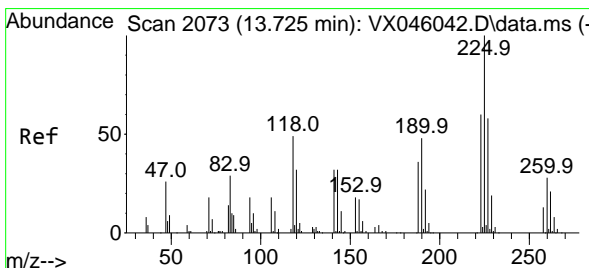
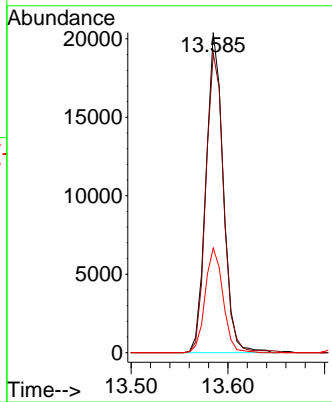
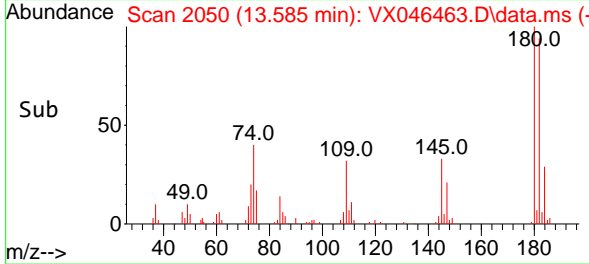

#94
 Hexachlorobutadiene
 Concen: 20.542 ug/l
 RT: 13.719 min Scan# 2072
 Delta R.T. -0.006 min
 Lab File: VX046463.D
 Acq: 03 Jun 2025 11:24

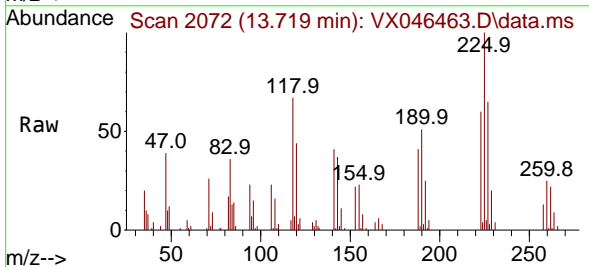

Tgt Ion:225 Resp: 11133
 Ion Ratio Lower Upper
 225 100
 223 61.2 30.8 92.4
 227 64.8 30.9 92.7

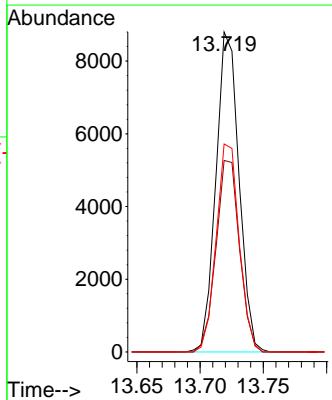
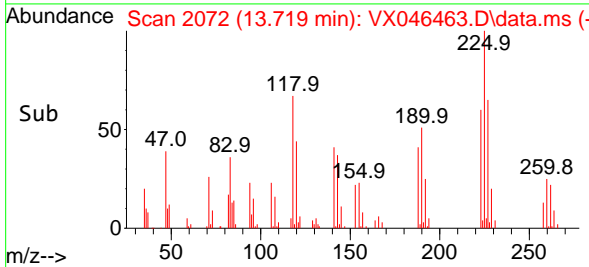

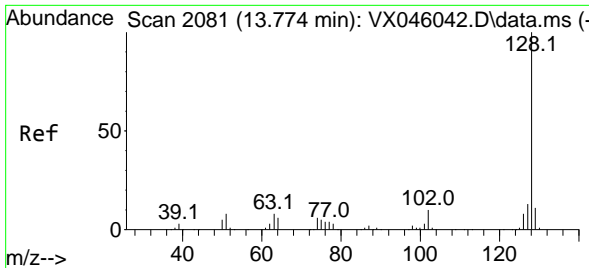

#95
 Naphthalene
 Concen: 20.808 ug/l
 RT: 13.774 min Scan# 2081
 Delta R.T. -0.000 min
 Lab File: VX046463.D
 Acq: 03 Jun 2025 11:24

Instrument :
 MSVOA_X
 ClientSampleId :
 VX0603WBS01

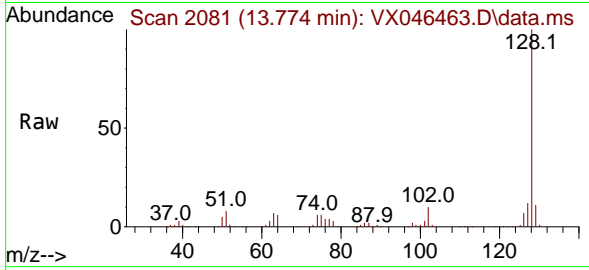

Tgt Ion:128 Resp: 94703
 Ion Ratio Lower Upper
 128 100
 127 13.0 10.4 15.6
 129 10.7 8.6 13.0

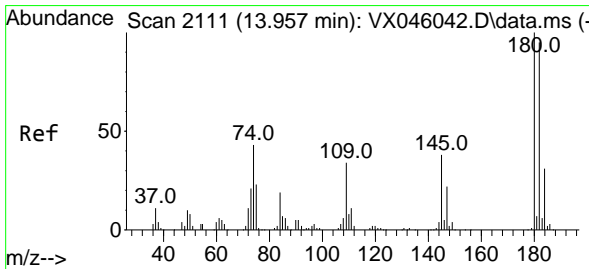
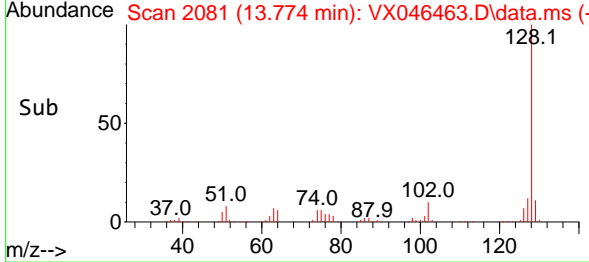
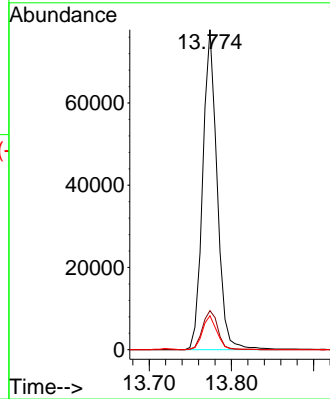

#96
 1,2,3-Trichlorobenzene
 Concen: 20.504 ug/l
 RT: 13.957 min Scan# 2111
 Delta R.T. -0.000 min
 Lab File: VX046463.D
 Acq: 03 Jun 2025 11:24

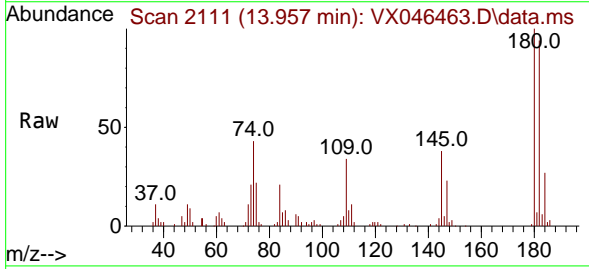

Tgt Ion:180 Resp: 26254
 Ion Ratio Lower Upper
 180 100
 182 93.0 47.8 143.3
 145 36.3 18.1 54.3

