

Prep Standard - Chemical Standard Summary

Order ID : Q2251

Test : VOCMS Group1

Prepbatch ID :

Sequence ID/Qc Batch ID: VN061025,vn061125,vy061125,

Standard ID :

VP133174,VP133175,VP133887,VP133888,VP133934,VP133935,VP133953,VP133991,VP133995,VP134142,VP134147,VP134149,VP134150,VP134203,VP134204,VP134205,VP134249,VP134250,VP134251,VP134284,VP134285,VP134286,

Chemical ID :

V13391,V13706,V14290,V14432,V14435,V14503,V14504,V14525,V14526,V14613,V14620,V14626,V14636,V14637,V14638,V14639,V14668,V14671,V14673,V14675,V14711,V14717,V14718,V14721,V14749,V14750,V14811,V14812,V14843,V14921,V14929,V14944,V14945,V14946,V14947,W3112,

VOC STANDARD PREPARATION LOG

<u>Recipe ID</u>	<u>NAME</u>	<u>NO.</u>	<u>Prep Date</u>	<u>Expiration Date</u>	<u>Prepared By</u>	<u>ScaleID</u>	<u>PipetteID</u>	<u>Supervised By</u>
617	8260 Surrogate, 400PPM	VP133174	02/27/2025	08/27/2025	Semsettin Yesilyurt	None	None	Maresh Dadoda
								03/04/2025

FROM 0.40000ml of V13706 + 24.60000ml of V14613 = Final Quantity: 25.000 ml

<u>Recipe ID</u>	<u>NAME</u>	<u>NO.</u>	<u>Prep Date</u>	<u>Expiration Date</u>	<u>Prepared By</u>	<u>ScaleID</u>	<u>PipetteID</u>	<u>Supervised By</u>
249	8260 Surrogate, 100PPM	VP133175	02/27/2025	08/27/2025	Semsettin Yesilyurt	None	None	Maresh Dadoda
								03/04/2025

FROM 0.10000ml of V13706 + 24.90000ml of V14613 = Final Quantity: 25.000 ml



VOC STANDARD PREPARATION LOG

<u>Recipe ID</u>	<u>NAME</u>	<u>NO.</u>	<u>Prep Date</u>	<u>Expiration Date</u>	<u>Prepared By</u>	<u>ScaleID</u>	<u>PipetteID</u>	<u>Supervised By</u>
257	8260 Calibration Working STD Mix-First source, 160PPM	VP133887	05/12/2025	06/23/2025	Semsettin Yesilyurt	None	None	Mahesh Dadoda 05/14/2025

FROM 0.40000ml of V14843 + 1.00000ml of V14432 + 1.00000ml of V14435 + 1.00000ml of V14503 + 1.00000ml of V14504 + 1.00000ml of V14525 + 1.00000ml of V14526 + 1.00000ml of V14711 + 1.00000ml of V14717 + 1.00000ml of V14718 + 1.00000ml of V14721 + 1.00000ml of V14749 + 1.00000ml of V14750 + 1.00000ml of V14811 + 1.00000ml of V14812 + 10.60000ml of V14921 = Final Quantity: 25.000 ml

<u>Recipe ID</u>	<u>NAME</u>	<u>NO.</u>	<u>Prep Date</u>	<u>Expiration Date</u>	<u>Prepared By</u>	<u>ScaleID</u>	<u>PipetteID</u>	<u>Supervised By</u>
244	8260 Calibration Working STD Mix-First source, 100PPM	VP133888	05/12/2025	06/23/2025	Semsettin Yesilyurt	None	None	Mahesh Dadoda 05/14/2025

FROM 5.62500ml of V14921 + 9.37500ml of VP133887 = Final Quantity: 15.000 ml

VOC STANDARD PREPARATION LOG

<u>Recipe ID</u>	<u>NAME</u>	<u>NO.</u>	<u>Prep Date</u>	<u>Expiration Date</u>	<u>Prepared By</u>	<u>ScaleID</u>	<u>PipetteID</u>	<u>Supervised By</u>
1917	8260 Internal standard 50 ppm	VP133934	05/16/2025	11/12/2025	Semsettin Yesilyurt	None	None	Maresh Dadoda
								05/21/2025

FROM 0.10000ml of V14290 + 49.90000ml of V14921 = Final Quantity: 50.000 ml

<u>Recipe ID</u>	<u>NAME</u>	<u>NO.</u>	<u>Prep Date</u>	<u>Expiration Date</u>	<u>Prepared By</u>	<u>ScaleID</u>	<u>PipetteID</u>	<u>Supervised By</u>
247	8260 Internal Standard, 250PPM	VP133935	05/16/2025	11/12/2025	Semsettin Yesilyurt	None	None	Maresh Dadoda
								05/21/2025

FROM 0.25000ml of V14290 + 24.75000ml of V14921 = Final Quantity: 25.000 ml

VOC STANDARD PREPARATION LOG

<u>Recipe ID</u>	<u>NAME</u>	<u>NO.</u>	<u>Prep Date</u>	<u>Expiration Date</u>	<u>Prepared By</u>	<u>ScaleID</u>	<u>PipetteID</u>	<u>Supervised By</u>
218	BFB, 25PPM	VP133953	05/19/2025	11/09/2025	Semsettin Yesilyurt	None	None	Maresh Dadoda
								05/21/2025

FROM 0.25000ml of V13391 + 24.75000ml of V14626 = Final Quantity: 25.000 ml

<u>Recipe ID</u>	<u>NAME</u>	<u>NO.</u>	<u>Prep Date</u>	<u>Expiration Date</u>	<u>Prepared By</u>	<u>ScaleID</u>	<u>PipetteID</u>	<u>Supervised By</u>
51	8260 Working STD (Acrolein) -first source, 800PPM	VP133991	05/22/2025	06/19/2025	Semsettin Yesilyurt	None	None	Maresh Dadoda
								05/24/2025

FROM 1.00000ml of V14944 + 1.00000ml of V14945 + 1.00000ml of V14946 + 1.00000ml of V14947 + 21.00000ml of V14620 = Final Quantity: 25.000 ml

VOC STANDARD PREPARATION LOG

<u>Recipe ID</u>	<u>NAME</u>	<u>NO.</u>	<u>Prep Date</u>	<u>Expiration Date</u>	<u>Prepared By</u>	<u>ScaleID</u>	<u>PipetteID</u>	<u>Supervised By</u>
56	8260 Working STD (Acrolein) -first source, 500PPM	VP133995	05/22/2025	06/19/2025	Semsettin Yesilyurt	None	None	Maresh Dadoda
								05/24/2025

FROM 5.62500ml of V14620 + 9.37500ml of VP133991 = Final Quantity: 15.000 ml

<u>Recipe ID</u>	<u>NAME</u>	<u>NO.</u>	<u>Prep Date</u>	<u>Expiration Date</u>	<u>Prepared By</u>	<u>ScaleID</u>	<u>PipetteID</u>	<u>Supervised By</u>
719	8260 Working STD (BCM)-First source, 400PPM	VP134142	06/06/2025	12/06/2025	Semsettin Yesilyurt	None	None	Maresh Dadoda
								06/10/2025

FROM 1.00000ml of V14668 + 1.00000ml of V14671 + 1.00000ml of V14673 + 1.00000ml of V14675 + 16.00000ml of V14929 = Final Quantity: 20.000 ml

VOC STANDARD PREPARATION LOG

<u>Recipe ID</u>	<u>NAME</u>	<u>NO.</u>	<u>Prep Date</u>	<u>Expiration Date</u>	<u>Prepared By</u>	<u>ScaleID</u>	<u>PipetteID</u>	<u>Supervised By</u>
252	8260 Working STD (BCM)-First source, 100PPM	VP134147	06/06/2025	12/06/2025	Semsettin Yesilyurt	None	None	Maresh Dadoda
								06/10/2025

FROM 1.00000ml of V14673 + 19.00000ml of V14929 = Final Quantity: 20.000 ml

<u>Recipe ID</u>	<u>NAME</u>	<u>NO.</u>	<u>Prep Date</u>	<u>Expiration Date</u>	<u>Prepared By</u>	<u>ScaleID</u>	<u>PipetteID</u>	<u>Supervised By</u>
1810	8260 Working Std(2-CVE)-800ppm	VP134149	06/06/2025	12/06/2025	Semsettin Yesilyurt	None	None	Maresh Dadoda
								06/10/2025

FROM 1.00000ml of V14636 + 1.00000ml of V14637 + 1.00000ml of V14638 + 1.00000ml of V14639 + 46.00000ml of V14929 = Final Quantity: 50.000 ml

VOC STANDARD PREPARATION LOG

<u>Recipe ID</u>	<u>NAME</u>	<u>NO.</u>	<u>Prep Date</u>	<u>Expiration Date</u>	<u>Prepared By</u>	<u>ScaleID</u>	<u>PipetteID</u>	<u>Supervised By</u>
1811	8260 Working Std(2-CVE)-500ppm	VP134150	06/06/2025	12/06/2025	Semsettin Yesilyurt	None	None	Maresh Dadoda
								06/10/2025

FROM 7.50000ml of V14929 + 12.50000ml of VP134149 = Final Quantity: 20.000 ml

<u>Recipe ID</u>	<u>NAME</u>	<u>NO.</u>	<u>Prep Date</u>	<u>Expiration Date</u>	<u>Prepared By</u>	<u>ScaleID</u>	<u>PipetteID</u>	<u>Supervised By</u>
589	BFB TUNE CHECK	VP134203	06/10/2025	06/11/2025	John Carlone	None	None	Maresh Dadoda
								06/10/2025

FROM 39.98400ml of W3112 + 0.01600ml of VP133953 = Final Quantity: 40.000 ml



VOC STANDARD PREPARATION LOG

<u>Recipe ID</u>	<u>NAME</u>	<u>NO.</u>	<u>Prep Date</u>	<u>Expiration Date</u>	<u>Prepared By</u>	<u>ScaleID</u>	<u>PipetteID</u>	<u>Supervised By</u>
620	50 PPB CCC, 8260-Water	VP134204	06/10/2025	06/11/2025	John Carlone	None	None	Mahesh Dadoda 06/10/2025
<u>FROM</u>	39.94450ml of W3112 + 0.00500ml of VP133174 + 0.00500ml of VP134142 + 0.00800ml of VP133935 + 0.01250ml of VP133887 + 0.01250ml of VP133991 + 0.01250ml of VP134149 = Final Quantity: 40.000 ml							

<u>Recipe ID</u>	<u>NAME</u>	<u>NO.</u>	<u>Prep Date</u>	<u>Expiration Date</u>	<u>Prepared By</u>	<u>ScaleID</u>	<u>PipetteID</u>	<u>Supervised By</u>
620	50 PPB CCC, 8260-Water	VP134205	06/10/2025	06/11/2025	John Carlone	None	None	Mahesh Dadoda 06/10/2025
<u>FROM</u>	39.94450ml of W3112 + 0.00500ml of VP133174 + 0.00500ml of VP134142 + 0.00800ml of VP133935 + 0.01250ml of VP133887 + 0.01250ml of VP133991 + 0.01250ml of VP134149 = Final Quantity: 40.000 ml							

VOC STANDARD PREPARATION LOG

<u>Recipe ID</u>	<u>NAME</u>	<u>NO.</u>	<u>Prep Date</u>	<u>Expiration Date</u>	<u>Prepared By</u>	<u>ScaleID</u>	<u>PipetteID</u>	<u>Supervised By</u>
732	BFB TUNE CHECK - SOIL	VP134249	06/11/2025	06/12/2025	Amit Patel	None	None	Maresh Dadoda
								06/12/2025

FROM 4.99800ml of W3112 + 0.00200ml of VP133953 = Final Quantity: 5.000 ml

<u>Recipe ID</u>	<u>NAME</u>	<u>NO.</u>	<u>Prep Date</u>	<u>Expiration Date</u>	<u>Prepared By</u>	<u>ScaleID</u>	<u>PipetteID</u>	<u>Supervised By</u>
773	50 PPB CCC, 8260-SOIL	VP134250	06/11/2025	06/12/2025	Amit Patel	None	None	Maresh Dadoda
								06/12/2025

FROM 4.98000ml of W3112 + 0.00250ml of VP133175 + 0.00250ml of VP133888 + 0.00250ml of VP133995 + 0.00250ml of VP134147
+ 0.00250ml of VP134150 + 0.00500ml of VP133934 = Final Quantity: 5.000 ml



<u>Recipe ID</u>	<u>NAME</u>	<u>NO.</u>	<u>Prep Date</u>	<u>Expiration Date</u>	<u>Prepared By</u>	<u>ScaleID</u>	<u>PipetteID</u>	<u>Supervised By</u>
773	50 PPB CCC, 8260-SOIL	VP134251	06/11/2025	06/12/2025	Amit Patel	None	None	Maresh Dadoda 06/12/2025
FROM 4.98000ml of W3112 + 0.00250ml of VP133175 + 0.00250ml of VP133888 + 0.00250ml of VP133995 + 0.00250ml of VP134147 + 0.00250ml of VP134150 + 0.00500ml of VP133934 = Final Quantity: 5.000 ml								

<u>Recipe ID</u>	<u>NAME</u>	<u>NO.</u>	<u>Prep Date</u>	<u>Expiration Date</u>	<u>Prepared By</u>	<u>ScaleID</u>	<u>PipetteID</u>	<u>Supervised By</u>
589	BFB TUNE CHECK	VP134284	06/11/2025	06/12/2025	John Carlone	None	None	Maresh Dadoda 06/12/2025
FROM 39.98400ml of W3112 + 0.01600ml of VP133953 = Final Quantity: 40.000 ml								

VOC STANDARD PREPARATION LOG

<u>Recipe ID</u>	<u>NAME</u>	<u>NO.</u>	<u>Prep Date</u>	<u>Expiration Date</u>	<u>Prepared By</u>	<u>ScaleID</u>	<u>PipetteID</u>	<u>Supervised By</u>
620	50 PPB CCC, 8260-Water	VP134285	06/11/2025	06/12/2025	John Carlone	None	None	Mahesh Dadoda 06/12/2025
<u>FROM</u>	39.94450ml of W3112 + 0.00500ml of VP133174 + 0.00500ml of VP134142 + 0.00800ml of VP133935 + 0.01250ml of VP133887 + 0.01250ml of VP133991 + 0.01250ml of VP134149 = Final Quantity: 40.000 ml							

<u>Recipe ID</u>	<u>NAME</u>	<u>NO.</u>	<u>Prep Date</u>	<u>Expiration Date</u>	<u>Prepared By</u>	<u>ScaleID</u>	<u>PipetteID</u>	<u>Supervised By</u>
620	50 PPB CCC, 8260-Water	VP134286	06/11/2025	06/12/2025	John Carlone	None	None	Mahesh Dadoda 06/12/2025
<u>FROM</u>	39.94450ml of W3112 + 0.00500ml of VP133174 + 0.00500ml of VP134142 + 0.00800ml of VP133935 + 0.01250ml of VP133887 + 0.01250ml of VP133991 + 0.01250ml of VP134149 = Final Quantity: 40.000 ml							

CHEMICAL RECEIPT LOG BOOK

Supplier	ItemCode / ItemName	Lot #	Expiration Date	Date Opened / Opened By	Received Date / Received By	Chemtech Lot #
Restek	30067 / BFB tuneing solution	A0191805	11/22/2025	11/22/2024 / SAM	01/13/2023 / SAM	V13391

Supplier	ItemCode / ItemName	Lot #	Expiration Date	Date Opened / Opened By	Received Date / Received By	Chemtech Lot #
Restek	555582 / Custom Mixture, 8260 A/B Surrogate Mix [CS 5179-2]	A0196865	02/27/2026	02/27/2025 / SAM	04/12/2023 / SAM	V13706

Supplier	ItemCode / ItemName	Lot #	Expiration Date	Date Opened / Opened By	Received Date / Received By	Chemtech Lot #
Restek	555581 / Custom Standard, 8260 Internal Std [CS 5179-1]	A0210184	12/12/2025	12/12/2024 / SAM	04/15/2024 / SAM	V14290

Supplier	ItemCode / ItemName	Lot #	Expiration Date	Date Opened / Opened By	Received Date / Received By	Chemtech Lot #
Restek	30489 / VOA Mix, 8260B Acetates Mix, P&TM, 1mL	A0209618	09/30/2025	05/12/2025 / SAM	08/15/2024 / SAM	V14432

Supplier	ItemCode / ItemName	Lot #	Expiration Date	Date Opened / Opened By	Received Date / Received By	Chemtech Lot #
Restek	30489 / VOA Mix, 8260B Acetates Mix, P&TM, 1mL	A0209618	09/20/2025	03/20/2025 / SAM	08/15/2024 / SAM	V14435

Supplier	ItemCode / ItemName	Lot #	Expiration Date	Date Opened / Opened By	Received Date / Received By	Chemtech Lot #
Absolute Standards, Inc.	95317 / Universal VOA Mega Mix (Min order = 5)	021624	11/12/2025	05/12/2025 / SAM	09/17/2024 / SAM	V14503

CHEMICAL RECEIPT LOG BOOK

Supplier	ItemCode / ItemName	Lot #	Expiration Date	Date Opened / Opened By	Received Date / Received By	Chemtech Lot #
Absolute Standards, Inc.	95317 / Universal VOA Mega Mix (Min order = 5)	021624	11/12/2025	05/12/2025 / SAM	09/17/2024 / SAM	V14504

Supplier	ItemCode / ItemName	Lot #	Expiration Date	Date Opened / Opened By	Received Date / Received By	Chemtech Lot #
Absolute Standards, Inc.	95319 / Revised Additions Mix (Min = 5)	091724	11/12/2025	05/12/2025 / SAM	09/18/2024 / SAM	V14525

Supplier	ItemCode / ItemName	Lot #	Expiration Date	Date Opened / Opened By	Received Date / Received By	Chemtech Lot #
Absolute Standards, Inc.	95319 / Revised Additions Mix (Min = 5)	091724	11/12/2025	05/12/2025 / SAM	09/18/2024 / SAM	V14526

Supplier	ItemCode / ItemName	Lot #	Expiration Date	Date Opened / Opened By	Received Date / Received By	Chemtech Lot #
Seidler Chemical	BA9077-02 / Methanol, Purge/Trap (cs=6x1L)	22L0562016	08/27/2025	02/27/2025 / SAM	11/26/2024 / SAM	V14613

Supplier	ItemCode / ItemName	Lot #	Expiration Date	Date Opened / Opened By	Received Date / Received By	Chemtech Lot #
Seidler Chemical	BA9077-02 / Methanol, Purge/Trap (cs=6x1L)	22L0562016	10/25/2025	05/09/2025 / SAM	11/26/2024 / SAM	V14620

Supplier	ItemCode / ItemName	Lot #	Expiration Date	Date Opened / Opened By	Received Date / Received By	Chemtech Lot #
Seidler Chemical	BA9077-02 / Methanol, Purge/Trap (cs=6x1L)	23I0762004	11/09/2025	05/09/2025 / SAM	11/26/2024 / SAM	V14626

CHEMICAL RECEIPT LOG BOOK

Supplier	ItemCode / ItemName	Lot #	Expiration Date	Date Opened / Opened By	Received Date / Received By	Chemtech Lot #
Absolute Standards, Inc.	/ 2-Chloroethyl vinyl ether	120524	12/06/2025	06/06/2025 / SAM	12/06/2024 / SAM	V14636

Supplier	ItemCode / ItemName	Lot #	Expiration Date	Date Opened / Opened By	Received Date / Received By	Chemtech Lot #
Absolute Standards, Inc.	/ 2-Chloroethyl vinyl ether	120524	12/06/2025	06/06/2025 / SAM	12/06/2024 / SAM	V14637

Supplier	ItemCode / ItemName	Lot #	Expiration Date	Date Opened / Opened By	Received Date / Received By	Chemtech Lot #
Absolute Standards, Inc.	/ 2-Chloroethyl vinyl ether	120524	12/06/2025	06/06/2025 / SAM	12/06/2024 / SAM	V14638

Supplier	ItemCode / ItemName	Lot #	Expiration Date	Date Opened / Opened By	Received Date / Received By	Chemtech Lot #
Absolute Standards, Inc.	/ 2-Chloroethyl vinyl ether	120524	12/06/2025	06/06/2025 / SAM	12/06/2024 / SAM	V14639

Supplier	ItemCode / ItemName	Lot #	Expiration Date	Date Opened / Opened By	Received Date / Received By	Chemtech Lot #
Restek	30225 / VOA Mix, bromochloromethane, 2000ug/mL, P&TM, 1mL/ampul	A0214960	12/06/2025	06/06/2025 / SAM	12/09/2024 / SAM	V14668

Supplier	ItemCode / ItemName	Lot #	Expiration Date	Date Opened / Opened By	Received Date / Received By	Chemtech Lot #
Restek	30225 / VOA Mix, bromochloromethane, 2000ug/mL, P&TM, 1mL/ampul	A0214960	12/06/2025	06/06/2025 / SAM	12/09/2024 / SAM	V14671

CHEMICAL RECEIPT LOG BOOK

Supplier	ItemCode / ItemName	Lot #	Expiration Date	Date Opened / Opened By	Received Date / Received By	Chemtech Lot #
Restek	30225 / VOA Mix, bromochloromethane, 2000ug/mL, P&TM, 1mL/ampul	A0214960	12/06/2025	06/06/2025 / SAM	12/09/2024 / SAM	V14673

Supplier	ItemCode / ItemName	Lot #	Expiration Date	Date Opened / Opened By	Received Date / Received By	Chemtech Lot #
Restek	30225 / VOA Mix, bromochloromethane, 2000ug/mL, P&TM, 1mL/ampul	A0214960	12/06/2025	06/06/2025 / SAM	12/09/2024 / SAM	V14675

Supplier	ItemCode / ItemName	Lot #	Expiration Date	Date Opened / Opened By	Received Date / Received By	Chemtech Lot #
Restek	30006 / VOA Mix, CLP method Calibration Std #1 ketones 5000uq/ml, PTM, 1ml	A02110618	11/12/2025	05/12/2025 / SAM	12/17/2024 / SAM	V14711

Supplier	ItemCode / ItemName	Lot #	Expiration Date	Date Opened / Opened By	Received Date / Received By	Chemtech Lot #
Restek	30006 / VOA Mix, CLP method Calibration Std #1 ketones 5000uq/ml, PTM, 1ml	A02110618	11/12/2025	05/12/2025 / SAM	12/17/2024 / SAM	V14717

Supplier	ItemCode / ItemName	Lot #	Expiration Date	Date Opened / Opened By	Received Date / Received By	Chemtech Lot #
Restek	30006 / VOA Mix, CLP method Calibration Std #1 ketones 5000uq/ml, PTM, 1ml	A02110618	11/12/2025	05/12/2025 / SAM	12/17/2024 / SAM	V14718

Supplier	ItemCode / ItemName	Lot #	Expiration Date	Date Opened / Opened By	Received Date / Received By	Chemtech Lot #
Restek	30006 / VOA Mix, CLP method Calibration Std #1 ketones 5000uq/ml, PTM, 1ml	A02110618	11/12/2025	05/12/2025 / SAM	12/17/2024 / SAM	V14721

CHEMICAL RECEIPT LOG BOOK

Supplier	ItemCode / ItemName	Lot #	Expiration Date	Date Opened / Opened By	Received Date / Received By	Chemtech Lot #
Restek	30042 / VOA Mix,500 series method 502.2 Calibration Std #1 gases, 2000uq/ml, PTM, 1ml	A0216826	11/13/2025	05/12/2025 / SAM	12/17/2024 / SAM	V14749

Supplier	ItemCode / ItemName	Lot #	Expiration Date	Date Opened / Opened By	Received Date / Received By	Chemtech Lot #
Restek	30042 / VOA Mix,500 series method 502.2 Calibration Std #1 gases, 2000uq/ml, PTM, 1ml	A0216826	11/12/2025	05/12/2025 / SAM	12/17/2024 / SAM	V14750

Supplier	ItemCode / ItemName	Lot #	Expiration Date	Date Opened / Opened By	Received Date / Received By	Chemtech Lot #
Restek	555408 / Custom Standard, Vinyl Acetate Standard w/ Grav [CS 5066-6] TWO SEPARATE	A0220471	11/12/2025	05/12/2025 / SAM	01/08/2025 / SAM	V14811

LOTS

Supplier	ItemCode / ItemName	Lot #	Expiration Date	Date Opened / Opened By	Received Date / Received By	Chemtech Lot #
Restek	555408 / Custom Standard, Vinyl Acetate Standard w/ Grav [CS 5066-6] TWO SEPARATE	A0220471	06/30/2026	05/12/2025 / SAM	01/08/2025 / SAM	V14812

LOTS

Supplier	ItemCode / ItemName	Lot #	Expiration Date	Date Opened / Opened By	Received Date / Received By	Chemtech Lot #
Restek	30470 / VOA Stock Solution, tert-butanol std, 1mL, P&TM	A0217535	11/12/2025	05/12/2025 / SAM	01/21/2025 / SAM	V14843

Supplier	ItemCode / ItemName	Lot #	Expiration Date	Date Opened / Opened By	Received Date / Received By	Chemtech Lot #
Seidler Chemical	BA9077-02 / Methanol, Purge/Trap (cs=6x1L)	24G0262002	11/12/2025	05/12/2025 / SAM	05/09/2025 / SAM	V14921

CHEMICAL RECEIPT LOG BOOK

Supplier	ItemCode / ItemName	Lot #	Expiration Date	Date Opened / Opened By	Received Date / Received By	Chemtech Lot #
Seidler Chemical	BA9077-02 / Methanol, Purge/Trap (cs=6x1L)	24G0262002	12/06/2025	06/06/2025 / SAM	05/09/2025 / SAM	V14929

Supplier	ItemCode / ItemName	Lot #	Expiration Date	Date Opened / Opened By	Received Date / Received By	Chemtech Lot #
Absolute Standards, Inc.	91980 / Acrolin Std (Min = 5)	051925	06/19/2025	05/22/2025 / SAM	05/21/2025 / SAM	V14944

Supplier	ItemCode / ItemName	Lot #	Expiration Date	Date Opened / Opened By	Received Date / Received By	Chemtech Lot #
Absolute Standards, Inc.	91980 / Acrolin Std (Min = 5)	051925	06/19/2025	05/22/2025 / SAM	05/21/2025 / SAM	V14945

Supplier	ItemCode / ItemName	Lot #	Expiration Date	Date Opened / Opened By	Received Date / Received By	Chemtech Lot #
Absolute Standards, Inc.	91980 / Acrolin Std (Min = 5)	051925	06/19/2025	05/22/2025 / SAM	05/21/2025 / SAM	V14946

Supplier	ItemCode / ItemName	Lot #	Expiration Date	Date Opened / Opened By	Received Date / Received By	Chemtech Lot #
Absolute Standards, Inc.	91980 / Acrolin Std (Min = 5)	051925	06/19/2025	05/22/2025 / SAM	05/21/2025 / SAM	V14947

Supplier	ItemCode / ItemName	Lot #	Expiration Date	Date Opened / Opened By	Received Date / Received By	Chemtech Lot #
Seidler Chemical	DIW / DI Water	Daily Lab-Certified	07/03/2029	07/03/2024 / lwona	07/03/2024 / lwona	W3112

Methanol
ULTRA RESI-ANALYZED
For Purge and Trap Analysis



Material No.: 9077-02
Batch No.: 23I0762004
Manufactured Date: 2023-08-11
Expiration Date: 2026-08-10
Revision No.: 0

Certificate of Analysis

Test	Specification	Result
Assay (CH ₃ OH) (by GC, corrected for water)	≥ 99.9 %	100.0 %
Residue after Evaporation	≤ 1.0 ppm	0.5 ppm
Titration Acid (μeq/g)	≤ 0.3	0.2
Titration Base (μeq/g)	≤ 0.10	0.01
Water (by KF, coulometric)	≤ 0.08 %	< 0.01 %
Volatile Organic Trace Analysis – Below EPA 8260B CRQL	Conforms	Conforms

For Laboratory, Research, or Manufacturing Use
Performance Tested for Use in EPA Methods
500 Series for Drinking Water
600 Series for Wastewater
846 for Solid Waste

Country of Origin: USA
Packaging Site: Phillipsburg Mfg Ctr & DC

Ken Koehnlein
Sr. Manager, Quality Assurance

Methanol
ULTRA RESI-ANALYZED
For Purge and Trap Analysis

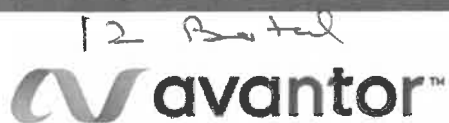

Material No.: 9077-02
Batch No.: 22L0562016
Manufactured Date: 2022-10-26
Expiration Date: 2025-10-25
Revision No.: 0

Certificate of Analysis

Test	Specification	Result
Assay (CH ₃ OH) (by GC, corrected for water)	≥ 99.9 %	100.0 %
Residue after Evaporation	≤ 1.0 ppm	0.2 ppm
Titration Acid (μeq/g)	≤ 0.3	0.2
Titration Base (μeq/g)	≤ 0.10	0.03
Water (by KF, coulometric)	≤ 0.08 %	< 0.01 %
Volatile Organic Trace Analysis – Below EPA 8260B CRQL	Conforms	Conforms

For Laboratory, Research, or Manufacturing Use
Performance Tested for Use in EPA Methods
500 Series for Drinking Water
600 Series for Wastewater
846 for Solid Waste

Country of Origin: USA
Packaging Site: Phillipsburg Mfg Ctr & DC

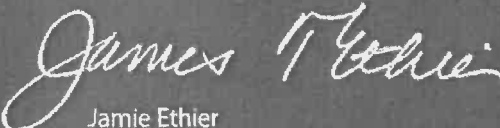
Jamie Ethier
Vice President Global Quality

Methanol
ULTRA RESI-ANALYZED
For Purge and Trap Analysis



Material No.: 9077-02
Batch No.: 22L0562016
Manufactured Date: 2022-10-26
Expiration Date: 2025-10-25
Revision No.: 0

Certificate of Analysis

Test	Specification	Result
Assay (CH ₃ OH) (by GC, corrected for water)	≥ 99.9 %	100.0 %
Residue after Evaporation	≤ 1.0 ppm	0.2 ppm
Titration Acid (μeq/g)	≤ 0.3	0.2
Titration Base (μeq/g)	≤ 0.10	0.03
Water (by KF, coulometric)	≤ 0.08 %	< 0.01 %
Volatile Organic Trace Analysis – Below EPA 8260B CRQL	Conforms	Conforms

For Laboratory, Research, or Manufacturing Use
Performance Tested for Use in EPA Methods
500 Series for Drinking Water
600 Series for Wastewater
846 for Solid Waste

Country of Origin: USA
Packaging Site: Phillipsburg Mfg Ctr & DC

Jamie Ethier
Vice President Global Quality



Ree 03117/24

CERTIFIED WEIGHT REPORT

Part Number: 95317

Lot Number: 021624

Description: Universal VOA Megamix

69 components

Expiration Date: 021627

Recommended Storage: Freezer (0 °C)

Nominal Concentration (µg/mL): 2000

NIST Test ID#: BUTB

Solvent(s): Lot#
Methanol EG359-USQ12Weight(s) shown below were combined and diluted to (mL): 100.0 0.021 Balance Uncertainty
Flask Uncertainty

Formulated By:	Prashant Chauhan	021624
Reviewed By:	Pedro L. Renteria	021624
DATE		

Compound	(K049)	Lot	Dir.	Initial	Initial	Nominal	Purity	Purity	Uncertainty	Target	Actual	Actual	Expanded	SDS Information			
	Part Number	Number	Factor	Vol. (mL)	Conc. (µg/mL)	Conc. (µg/mL)	(%)	Uncertainty	Pipette (mL)	Weight(g)	Weight(g)	Conc. (µg/mL)	Uncertainty	(+/-) (µg/mL)	CASE	OSHA PEL (TWA)	LD50
1. Acetonitrile	(0324)	021644	NA	NA	NA	2000	99.99	0.2	NA	0.20007	0.20020	2001.3	8.1	75-05-8	40 ppm (70mg/m3/8H)	or-rat 2450mg/kg	
2. Allyl chloride (3-Chloropropene)	(0325)	102396	NA	NA	NA	2000	99	0.2	NA	0.20207	0.20221	2001.4	8.2	107-05-1	1 ppm (3mg/m3/8H)	or-rat 700mg/kg	
3. Carbon disulfide	(0060)	MKCR8561	NA	NA	NA	2000	99.99	0.2	NA	0.20007	0.20023	2001.6	8.1	75-15-0	4 ppm (12mg/m3) (skin)	or-rat 1200mg/kg	
4. cis-1,4-Dichloro-2-butene	(1196)	14718EF	NA	NA	NA	2000	95	0.2	NA	0.21056	0.21069	2001.1	8.5	1478-11-5	N/A	N/A	
5. trans-1,4-Dichloro-2-butene	(0486)	MKBP6041V	NA	NA	NA	2000	96.5	0.2	NA	0.20731	0.20746	2001.7	8.4	110-57-6	N/A	N/A	
6. Diethyl ether	(0153)	IK18CAS000C	NA	NA	NA	2000	99.9	0.2	NA	0.20025	0.20040	2001.5	8.1	60-29-7	N/A	N/A	
7. Ethyl methacrylate	(0381)	06128PX	NA	NA	NA	2000	99	0.2	NA	0.20207	0.20230	2002.3	8.2	97-63-2	N/A	or-rat 14800mg/kg	
8. Iodomethane	(0489)	SHBF8718V	NA	NA	NA	2000	99.5	0.2	NA	0.20106	0.20121	2001.5	8.2	74-88-4	5 ppm(28mg/m3/8H)(skin)	or-rat 75mg/kg	
9. 2-Methyl-1-propanol	(0445)	15241EB	NA	NA	NA	2000	99.5	0.2	NA	0.20106	0.20120	2001.4	8.1	78-83-1	50 ppm (150mg/m3/8H)	or-rat 2460mg/kg	
10. Methacrylonitrile	(0442)	00427ET	NA	NA	NA	2000	99	0.2	NA	0.20207	0.20221	2001.4	8.2	128-98-7	1 ppm (3mg/m3/8H)(skin)	or-rat 120mg/kg	
11. Methyl acrylate	(1075)	SHBK0679	NA	NA	NA	2000	99.9	0.2	NA	0.20025	0.20040	2001.5	8.1	96-33-3	10 ppm(35mg/m3/8H)(skin)	or-rat 277mg/kg	
12. Methyl methacrylate	(0404)	MKGW6137V	NA	NA	NA	2000	99.9	0.2	NA	0.20025	0.20041	2001.6	8.1	80-62-6	100 ppm (410mg/m3/8H)	or-rat 7872mg/kg	
13. Nitrobenzene	(0228)	01213TV	NA	NA	NA	2000	99	0.2	NA	0.20207	0.20220	2001.3	8.2	98-95-3	1 ppm (5mg/m3/8H)(skin)	or-rat 780mg/kg	
14. 2-Nitropropane	(0461)	14002JX	NA	NA	NA	2000	97.3	0.2	NA	0.20560	0.20577	2001.6	8.3	78-46-9	10 ppm (35mg/m3/8H)	or-rat 720mg/kg	
15. Perchloroethane	(0460)	HGA01	NA	NA	NA	2000	98	0.2	NA	0.20413	0.20430	2001.6	8.3	78-01-7	N/A	N/A	
16. 1,1,2-Trichlorotrifluoroethane	(0474)	18930	NA	NA	NA	2000	99	0.2	NA	0.20207	0.20225	2001.8	8.2	76-13-1	1000 ppm (7600mg/m3/8H)	or-rat 43g/kg	
17. Bromodichloromethane	35171	101623	0.05	5.00	40001.7	2000	NA	NA	0.017	NA	NA	1999.6	22.9	75-27-4	N/A	or-rat 915mg/kg	
18. Dibromochloromethane	35171	101623	0.05	5.00	40002.1	2000	NA	NA	0.017	NA	NA	1999.6	23.0	124-48-1	N/A	or-rat 848mg/kg	
19. cis-1,2-Dichloroethene	35171	101623	0.05	5.00	40003.1	2000	NA	NA	0.017	NA	NA	1999.7	22.9	156-59-2	N/A	N/A	
20. trans-1,2-Dichloroethene	35171	101623	0.05	5.00	40003.2	2000	NA	NA	0.017	NA	NA	1999.6	23.0	156-60-5	N/A	N/A	
21. Methylene chloride	35171	101623	0.05	5.00	40002.8	2000	NA	NA	0.017	NA	NA	1999.6	22.9	75-09-2	500 ppm	or-rat 1235mg/kg	
22. 1,1-Dichloroethane	32261	102023	0.10	10.00	20001.6	2000	NA	NA	0.042	NA	NA	1999.7	20.4	75-35-4	1 ppm (4mg/m3/8H)	or-rat 200mg/kg	
23. Bromoform	95321	020724	0.10	10.00	20003.2	2000	NA	NA	0.042	NA	NA	1999.8	20.5	78-25-2	0.5 ppm (5mg/m3) (skin)	or-rat 933mg/kg	
24. Carbon tetrachloride	95321	020724	0.10	10.00	20003.4	2000	NA	NA	0.042	NA	NA	1999.6	20.4	56-23-5	2 ppm (12.6mg/m3/8H)	or-rat 2350mg/kg	
25. Chloroform	95321	020724	0.10	10.00	20002.9	2000	NA	NA	0.042	NA	NA	1999.8	20.5	67-68-3	60 ppm (240mg/m3) (CL)	or-rat 908mg/kg	
26. Dibromomethane	95321	020724	0.10	10.00	20003.4	2000	NA	NA	0.042	NA	NA	1999.8	20.5	74-95-3	N/A	or-rat 108mg/kg	
27. 1,1-Dichloroethane	95321	020724	0.10	10.00	20003.4	2000	NA	NA	0.042	NA	NA	1999.8	20.4	594-20-7	N/A	N/A	
28. 2,2-Dichloropropane	95321	020724	0.10	10.00	20003.4	2000	NA	NA	0.042	NA	NA	1999.8	20.4	594-20-7	N/A	N/A	
29. Trichloroethene	95321	020724	0.10	10.00	20201.1	2000	NA	NA	0.042	NA	NA	2019.8	20.8	127-18-4	25 ppm (170mg/m3/8H)(final)	or-rat 2629mg/kg	
30. 1,1,1-Trichloroethane	95321	020724	0.10	10.00	20003.0	2000	NA	NA	0.042	NA	NA	1999.8	20.5	71-55-6	350 ppm (1900mg/m3/8H)	or-rat 10300mg/kg	
31. 1,2-Dibromo-3-chloropropane	35161	112322	0.05	5.00	40018.5	2000	NA	NA	0.017	NA	NA	2000.3	22.9	86-12-8	0.001 ppm	or-rat 170mg/kg	
32. 1,2-Dibromoethane	35161	112322	0.05	5.00	40024.8	2000	NA	NA	0.017	NA	NA	2000.7	22.9	108-83-4	20 ppm (8H)	or-rat 108mg/kg	
33. 1,2-Dichloroethane	35161	112322	0.05	5.00	40018.0	2000	NA	NA	0.017	NA	NA	2000.4	22.9	107-06-2	50 ppm (8H)	or-rat 670mg/kg	
34. 1,2-Dichloropropane	35161	112322	0.05	5.00	40051.0	2000	NA	NA	0.017	NA	NA	2002.0	22.9	78-87-5	75 ppm (350mg/m3/8H)	or-rat 1947mg/kg	
35. 1,3-Dichloropropane	35161	112322	0.05	5.00	40005.9	2000	NA	NA	0.017	NA	NA	1999.8	22.9	142-28-9	N/A	or-rat 3600mg/kg	
36. 1,1-Dichloropropane	35161	112322	0.05	5.00	40012.1	2000	NA	NA	0.017	NA	NA	2000.1	28.7	563-58-6	N/A	N/A	
37. cis-1,3-Dichloropropane	35161	112322	0.05	5.00	40010.0	2000	NA	NA	0.017	NA	NA	2000.0	23.0	10061-01-5	N/A	N/A	
38. trans-1,3-Dichloropropane	35161	112322	0.05	5.00	40017.6	2000	NA	NA	0.017	NA	NA	2000.4	23.0	10061-02-6	N/A	N/A	
39. Hexachloro-1,3-butadiene	35161	112322	0.05	5.00	40021.9	2000	NA	NA	0.017	NA	NA	2000.6	29.7	87-68-3	0.02 ppm (0.24mg/m3/8H)	or-rat 82mg/kg	
40. 1,1,1,2-Tetrachloroethane	35161	112322	0.05	5.00	40011.9	2000	NA	NA	0.017	NA	NA	2000.1	22.9	830-20-6	N/A	or-rat 670mg/kg	
41. 1,1,2,2-Tetrachloroethane	35161	112322	0.05	5.00	40007.5	2000	NA	NA	0.017	NA	NA	1999.9	22.9	79-34-5	5 ppm (35mg/m3/8H)(skin)	or-rat 800mg/kg	
42. 1,1,2-Trichloroethane	35161	112322	0.05	5.00	40006.6	2000	NA	NA	0.017	NA	NA	1999.8	23.0	79-00-5	10 ppm (45mg/m3/8H)(skin)	or-rat 936mg/kg	
43. Trichloroethene	35161	112322	0.05	5.00	40029.0	2000	NA	NA	0.017	NA	NA	2000.9	22.9	79-01-6	50 ppm (270mg/m3/8H)	or-mus 2402mg/kg	
44. 1,2,3-Trichloropropane	35161	112322	0.05	5.00	40007.5	2000	NA	NA	0.017	NA	NA	1999.9	22.9	96-18-4	10 ppm (60mg/m3/8H)	or-rat 149.8mg/kg	
45. Benzene	35162	050823	0.05	5.00	40006.0	2000	NA	NA	0.017	NA	NA	1999.7	22.9	71-43-2	1 ppm	or-rat 4894mg/kg	
46. Bromobenzene	35162	050823	0.05	5.00	40003.8	2000	NA	NA	0.017	NA	NA	1999.8	22.9	108-88-1	N/A	or-rat 2699mg/kg	
47. n-Butyl benzene	35162	050823	0.05	5.00	40003.8	2000	NA	NA	0.017	NA	NA	1999.7	22.9	104-51-8	N/A	N/A	
48. Ethyl benzene	35162	050823	0.05	5.00	40004.8	2000	NA	NA	0.017	NA	NA	1999.7	22.9	100-41-4	100 ppm (435mg/m3/8H)	or-rat >2000mg/kg	
49. p-Isopropyl toluene	35162	050823	0.05	5.00	40005.8	2000	NA	NA	0.017	NA	NA	1999.8	22.9	99-87-6	N/A	or-rat 4750mg/kg	
50. Naphthalene	35162	050823	0.05	5.00	40005.2	2000	NA	NA	0.017	NA	NA	1999.8	22.9	91-20-3	10 ppm (50mg/m3/8H)	or-rat 490mg/kg	
51. Styrene	35162	050823	0.05	5.00	40004.8	2000	NA	NA	0.017	NA	NA	1999.7	22.9	100-42-5	100 ppm	or-rat 5000mg/kg	
52. Toluene	35162	050823	0.05	5.00	40006.2	2000	NA	NA	0.017	NA	NA	1999.7	22.9	108-88-3	200 ppm	or-rat 5000mg/kg	
53. 1,2,3-Trichlorobenzene	35162	050823	0.05	5.00	40003.1	2000	NA	NA	0.017	NA	NA	1999.8	22.9	120-82-1	5 ppm (CL) (40mg/m3)	or-rat 756mg/kg	
54. 1,2,4-Trichlorobenzene	35162	050823	0.05	5.00	40006.8	2000	NA	NA	0.017	NA	NA	1999.7	22.9	95-63-6	N/A	or-rat 5g/kg	
55. 1,2,4-Trimethylbenzene	35162	050823	0.05	5.00	40001.8	2000	NA	NA	0.017	NA	NA	1999.8	22.9	108-87-8	N/A	or-rat 5000mg/kg	
56. 1,3,5-Trimethylbenzene	35162	050823	0.05	5.00	40006.7	2000	NA	NA	0.017	NA	NA	1999.8	22.9	108-38-3	100 ppm (435mg/m3/8H)	or-rat 5g/kg	
57. m-Xylene	35162	050823	0.05	5.00	40005.8	2000	NA	NA	0.017	NA	NA	1999.8	22.9	96-06-6	N/A	N/A	
58. tert-Butyl benzene	35163	101923	0.05	5.00	40001.2	2000	NA	NA	0.017	NA	NA	1999.8	22.9	135-98-8	N/A	or-rat 2240mg/kg	
59. sec-Butyl benzene	35163	101923	0.05	5.00	40002.4	2000	NA	NA	0.017	NA	NA	1999.8	22.9	108-90-7	75 ppm (350mg/m3/8H)	or-rat 2290mg/kg	
60. Chlorobenzene	35163	101923	0.05	5.00	40003.8	2000	NA	NA	0.017	NA	NA	1999.8	22.9	95-49-8	50 ppm (250mg/m3/8H)	or-rat 3900mg/kg	
61. 2-Chlorotoluene	35163	101923	0.05	5.00	40003.3	2000	NA	NA	0.017	NA	NA	1999.7	22.9	106-43-4	N/A	or-rat 2100mg/kg	
62. 4-Chlorotoluene	35163	101923	0.05	5.00	40003.3	2000	NA	NA	0.017	NA	NA	1999.7	22.9	95-50-1	50 ppm (300mg/m3) (CL)	or-rat 500mg/kg	
63. 1,2-Dichlorobenzene	35163	101923	0.05	5.00	40001.7	2000	NA	NA	0.017	NA	NA	1999.6	23.0	541-73-1	N/A	or-mus 1	



Run 16, "P95317 L021624 (2000µg/mL in MeOH)"

Run Length: 60.00 min, 35998 points at 10 points/second.
Created: Sat, Feb 17, 2024 at 8:56:46 AM.
Sampled: Sequence "021624-GC5M1", Method "GC5-M1".
Analyzed using Method "GC5-M1".

Comments
GC5-M1 Analysis by Candice Warren
Column ID SPB-Vocol 105 meter X 0.53mm X 3.0µm film thickness
Flow rates: Total flow=290mL/min., Helium (carrier)=10mL/min.,
Helium(make-up)=10mL/min., Hydrogen(make-up)=40mL/min., Air(make-up)=230mL/min.
Oven Profile: Temp. 1=35°C (Time 1=10 min.), Temp 2=200°C (Time 2=8.75 min.),
Rate = 4°C/min., Total run time=60 min. Injector temp.=200°C, FID Temp.=200°C.
FID Signal = Edaq Channel 1
Standard injection = 0.5µL, Range=3

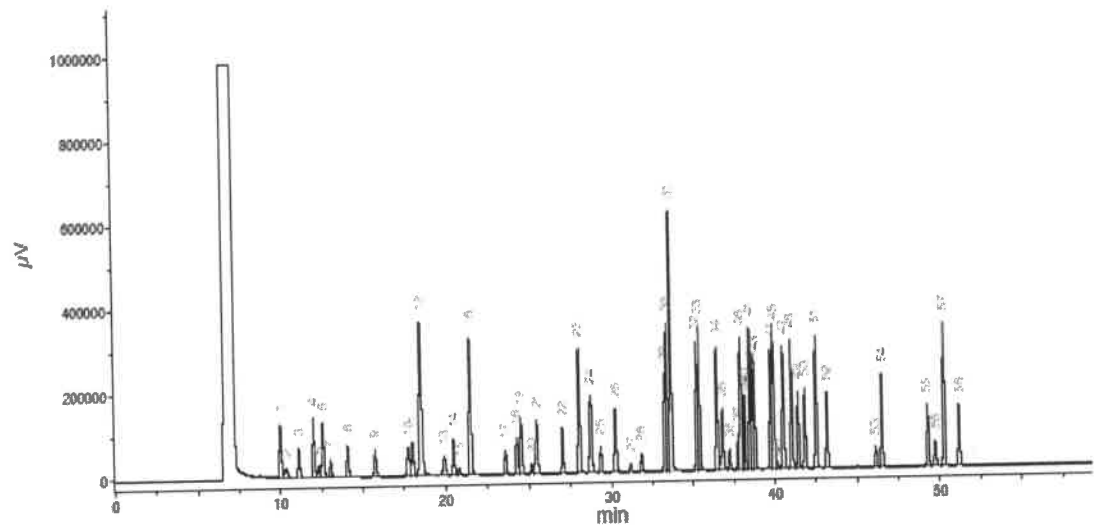

Peak #	Name	FID RT (min.)
1	Ether	9.97
2	1,1,2-Trichloro-1,2,2-trifluoroethane	10.53
3	1,1-Dichloroethane	11.10
4	Acetonitrile	12.00
5	Iodomethane	12.21
6	Allyl chloride	12.56
7	Carbon disulfide/Methylene chloride	13.04
8	trans-1,2-Dichloroethene	14.07
9	1,1-Dichloroethane	15.74
10	2,2-Dichloropropane	17.74
11	cis-1,2-Dichloroethene	18.00
12	Methoxyvinyltoluene/Methyl acrylate/Chloroform	18.49
13	Isobutanol/1,1,1-Trichloroethane	18.91
14	1,1-Dichloropropane	20.46
15	Carbon tetrachloride	20.79
16	Benzene/1,2-Dichloroethane	21.48
17	Trichloroethene	23.88
18	1,2-Dichloropropane	24.52
19	Methyl methacrylate	25.13
20	Bromochloropropane	25.46
21	Dibromomethane/2,2-Dichloropropane	27.07
22	cis-1,2-Dichloroethene	28.03
23	Toluene	28.73
24	Ethyl methacrylate/trans-1,2-Dichloroethene	29.34
25	1,1,2-Trichloroethane	30.34
26	Tetrachloroethane/1,2-Dichloropropane	31.16
27	Dibromochloromethane	32.84
28	1,2-Dibromomethane	33.26
29	Chlorobenzene	33.40
30	Ethylbenzene/1,1,1,2-Tetrachloroethane	33.85
31	m-Xylene/p-Xylene	35.33
32	o-Xylene	35.70
33	Styrene	35.70
34	Isopropylbenzene/Bromofarm	36.48
35	cis-1,4-Dichloro-3-butene	36.80
36	1,1,2-Trichloropropane	37.23
37	n-Propylbenzene	37.77
38	trans-1,4-Dichloro-3-butene	37.92
39	Bromobenzene	38.05
40	1,3,5-Trimethylbenzene	38.14
41	1,3,5-Trimethylbenzene	38.50
42	Chlorobenzene	38.63
43	4-Chlorobenzene	38.77
44	tert-Butylbenzene	39.76
45	1,2,4-Trimethylbenzene	39.91
46	Pentachloroethane	40.17
47	sec-Butylbenzene	40.52
48	p-Isopropyltoluene	41.02
49	1,3-Trichlorobenzene	41.42
50	1,4-Dichlorobenzene	41.83
51	n-Butylbenzene	42.52
52	1,2-Dichlorobenzene	42.18
53	1,2-Dibromo-3-chloropropane	46.12
54	Nitrobenzene	46.40
55	1,2,4-Trifluorobenzene	49.28
56	Hexachlorocyclopentadiene	49.72
57	Naphthalene	50.56
58	1,2,3-Trichlorobenzene	51.16

Safety Data Sheet (SDS)

GHS/OSHA Compliant

Section I Product and Company Identification

IDENTITY ANALYTICAL STANDARD DISSOLVED IN METHANOL

Manufacturer's Name	ABSOLUTE STANDARDS INC	Emergency Telephone USA & CANADA	1-800-535-5053
Address	44 Rossotto Dr. Hamden CT, 06514	Emergency Telephone International	1-352-323-3500
		Date Prepared/Revised	January 1, 2024

Section II - Hazards Identification

GHS Classification in accordance with 29 CFR 1910 (OSHA HCS)

H225 H370 P271 P302,332	Highly Flammable Liquid and Vapor Cause damage to organs Use in ventilated area If on skin, wash with soap and water	H301, 311, 331 H351 P280 P305,351,338	Toxic if swallowed, skin contact, inhaled Suspected of causing cancer Use gloves, eye protection/face shield If in eyes, remove contacts, rinse with water
----------------------------------	---	--	---



Signal Word: DANGER

Section III - Composition

Components (Specific Chemical Identity; Common Name(s))	CAS#	% (optional)
Methanol METHYL ALCOHOL	67-56-1	> 97

See Certified Weight Report For Other Analytes Present At Trace Quantities.

INTENDED USE: REFERENCE MATERIAL

Section IV. FIRST AID MEASURES

General advice	Consult a physician. Show this safety data sheet to the doctor in attendance. Move to safe area.
If inhaled	If inhaled, move person into fresh air. If not breathing, give artificial respiration. Consult a physician.
In case of skin contact	Wash with soap and water. Consult a physician.
In case of eye contact	Rinse thoroughly with plenty of water for at least 15 minutes and consult a physician.
If swallowed	Do NOT induce vomiting. Rinse mouth with water. Consult a physician.

Section V. FIREFIGHTING MEASURES

Flammability	Flammable in the presence of a source of ignition when the temperature is above the flash point. Keep away from heat/sparks/open flame/hot surface. No smoking.
Suitable extinguishing media	Use water spray, alcohol-resistant foam, dry chemical or carbon dioxide.
Protective equipment for fire	Wear self contained breathing apparatus for fire fighting if necessary.

Section VI. ACCIDENTAL RELEASE MEASURES

Personal precautions	Wear respiratory protection. Avoid breathing vapors, mist or gas. Ensure adequate ventilation. Remove all sources of ignition. Vapours accumulate to form explosive concentrations.
Environmental precautions	Prevent further leakage or spillage if safe to do so. Do not let product enter drains.
Clean up	Contain spillage, and then collect and place in container for disposal according to local regulations (see section 13).

Section VII. HANDLING AND STORAGE

Precautions for safe handling	Avoid contact with skin and eyes. Avoid inhalation of vapour or mist.
Storage Conditions	Use ventilation. Keep away from sources of ignition. No smoking. Prevent the build up of electrostatic charge. Keep container tightly closed in a dry and well-ventilated place. Containers which are opened must be carefully resealed and kept upright to prevent leakage.

Section VIII. EXPOSURE CONTROLS/PERSONAL PROTECTION

Methanol	67-56-1 TWA 200 ppm
Skin notation	TWA 200 ppm
Potential for skin absorption	ingestion and inhalation.
Personal protective equipment	Respiratory protection Handle with gloves. Gloves must be inspected prior to use. Eye protection.
Avoid contact with skin, eyes and clothing.	Wash hands thoroughly after handling the product.

Section IX - Physical/Chemical Characteristics

Boiling Point	65°C	Specific Gravity (H ₂ O = 1)	0.79
Vapor Pressure (mm Hg)	96	Melting Point	-98°C
Vapor Density (AIR = 1)	1.11	Evaporation rate (Butyl Acetate = 1)	4.6
Solubility in Water	COMPLETE		
Appearance and Odor	CLEAR, COLORLESS LIQUID WITH CHARACTERISTIC PUNGENT ODOR.		

Section X. STABILITY AND REACTIVITY

Chemical stability	Stable under recommended storage conditions.
Possibility of hazardous reactions	Vapours may form explosive mixture with air.
Conditions to avoid	Heat, flames, sparks, extreme temperature and sunlight.
Materials to avoid	Acid chlorides, Acid anhydrides, Oxidizing agents, Alkali metals, Reducing agents, Acids
Hazardous decomposition products formed under fire conditions.	- Carbon oxides

Section XI. TOXICOLOGICAL INFORMATION

LD50 Oral - rat - 5,628 mg/kg
LC50 Inhalation - rat - 4 h - 64000 ppm
LD50 Dermal - rabbit - 15,800 mg/kg
Toxic if absorbed through skin. Causes skin irritation.
Eye damage/eye irritation
Toxic if inhaled. Causes respiratory tract irritation.
Toxic if swallowed.

Section XII. ECOLOGICAL INFORMATION FOR REPORTABLE QUANTITY OF 5000 lbs.

LC50 15,400 mg/l - 96 h
EC50 24,500.00 mg/l - 48 h
EC100 10,000.00 mg/l - 24 h

Section XIII. DISPOSAL CONSIDERATIONS

Dispose with normal Laboratory Solvent Waste.

Section XIV. TRANSPORT INFORMATION

DOT (US)
UN number: 1230 Class: 3 Packing group: II
Proper shipping name: Methanol

IATA
UN number: 1230 Class: 3 Packing group: II
Proper shipping name: Methanol

Section XV. REGULATORY INFORMATION

OSHA Hazards Flammable liquid, Target Organ Effect, Toxic by inhalation., Toxic by ingestion, Toxic by skin absorption, Irritant
SARA 302: No chemicals in this material are subject to the reporting requirements of SARA Title III, Section 302.

Section XVI. Misc. INFORMATION

The information in this Material Safety Data Sheet meets the requirements of the United States Occupational Safety and Health Act and regulations promulgated thereunder (29 CFR 1910.1200 et. seq.) and Global Harmonized System (GHS). This document is intended only as a guide to the appropriate precautionary handling of the material by trained personnel, or supervised by a person trained in chemical handling. The user is responsible for determining the precautions and dangers of this chemical for his or her particular application. Depending on usage, protective clothing including eye and face guards and respirators must be used to avoid contact with material or breathing chemical vapors/fumes. Exposure to this product may have serious adverse health effects. This chemical may interact with other substances. Since the potential uses are so varied, ABSOLUTE STANDARDS INC. cannot warn of all the potential dangers of use or interaction with other chemicals or substances. ABSOLUTE STANDARDS INC. warrants that the chemical meets the specifications set forth on the label. ABSOLUTE STANDARDS INC DISCLAIMS ANY OTHER WARRANTIES, EXPRESSED OR IMPLIED WITH REGARD TO THE PRODUCT SUPPLIED HEREUNDER, ITS MERCHANTABILITY OR ITS FITNESS FOR A PARTICULAR APPLICATION. The user should recognize that this product can cause severe injury or death, especially if improperly handled or the known dangers of use are not heeded. READ ALL PRECAUTIONARY INFORMATION. As new documented general safety information becomes available, Absolute Standards Inc. will periodically revise this Safety Data Sheet. If you have any questions, please call Technical Service at 1-203-281-2917 for assistance.



Ree 03117/24

CERTIFIED WEIGHT REPORT

Part Number: 95317

Lot Number: 021624

Description: Universal VOA Megamix

69 components

Expiration Date: 021627

Recommended Storage: Freezer (0 °C)

Nominal Concentration (µg/mL): 2000

NIST Test ID#: BUTB

Solvent(s): Lot#
Methanol EG359-USQ12Weight(s) shown below were combined and diluted to (mL): 100.0 0.021 Balance Uncertainty
Flask Uncertainty

Formulated By:	Prashant Chauhan	021624
Reviewed By:	Pedro L. Renteria	021624
DATE		

Compound	(K049)	Lot	Dir.	Initial	Initial	Nominal	Purity	Purity	Uncertainty	Target	Actual	Actual	Expanded	SDS Information				
	Part Number	Number	Factor	Vol. (mL)	Conc.(µg/mL)	Conc (µg/mL)	(%)	Uncertainty	Pipette (mL)	Weight(g)	Weight(g)	Conc (µg/mL)	Uncertainty	(+/-) (µg/mL)	(Solvent Safety Info. On Attached pg.)	CASE	OSHA PEL (TWA)	LD50
1. Acetonitrile	(0324)	021644	NA	NA	NA	2000	99.99	0.2	NA	0.20007	0.20020	2001.3	8.1	75-05-8	40 ppm (70mg/m3/8H)			or-rat 2450mg/kg
2. Allyl chloride (3-Chloropropene)	(0325)	102396	NA	NA	NA	2000	99	0.2	NA	0.20207	0.20221	2001.4	8.2	107-05-1	1 ppm (3mg/m3/8H)			or-rat 700mg/kg
3. Carbon disulfide	(0060)	MKCR8561	NA	NA	NA	2000	99.99	0.2	NA	0.20007	0.20023	2001.6	8.1	75-15-0	4 ppm (12mg/m3) (skin)			or-rat 1200mg/kg
4. cis-1,4-Dichloro-2-butene	(1196)	14718EF	NA	NA	NA	2000	95	0.2	NA	0.21056	0.21069	2001.1	8.5	1478-11-5	NA			N/A
5. trans-1,4-Dichloro-2-butene	(0486)	MKBP6041V	NA	NA	NA	2000	96.5	0.2	NA	0.20731	0.20746	2001.7	8.4	110-57-6	NA			N/A
6. Diethyl ether	(0153)	IK18CAS000C	NA	NA	NA	2000	99.9	0.2	NA	0.20025	0.20040	2001.5	8.1	60-29-7	NA			N/A
7. Ethyl methacrylate	(0381)	06126PX	NA	NA	NA	2000	99	0.2	NA	0.20207	0.20230	2002.3	8.2	97-63-2	NA			or-rat 14800mg/kg
8. Iodomethane	(0489)	SHBF8718V	NA	NA	NA	2000	99.5	0.2	NA	0.20106	0.20121	2001.5	8.2	74-88-4	5 ppm(28mg/m3/8H)(skin)			or-rat 76mg/kg
9. 2-Methyl-1-propanol	(0445)	15241EB	NA	NA	NA	2000	99.5	0.2	NA	0.20106	0.20120	2001.4	8.1	78-83-1	50 ppm (150mg/m3/8H)			or-rat 2460mg/kg
10. Methacrylonitrile	(0442)	00427ET	NA	NA	NA	2000	99	0.2	NA	0.20207	0.20221	2001.4	8.2	128-98-7	1 ppm (3mg/m3/8H)(skin)			or-rat 120mg/kg
11. Methyl acrylate	(1075)	SHBK0679	NA	NA	NA	2000	99.9	0.2	NA	0.20025	0.20040	2001.5	8.1	96-33-3	10 ppm(35mg/m3/8H)(skin)			or-rat 277mg/kg
12. Methyl methacrylate	(0404)	MKGW6137V	NA	NA	NA	2000	99.9	0.2	NA	0.20025	0.20041	2001.6	8.1	80-62-6	100 ppm (410mg/m3/8H)			or-rat 7872mg/kg
13. Nitrobenzene	(0228)	01213TV	NA	NA	NA	2000	99	0.2	NA	0.20207	0.20220	2001.3	8.2	98-95-3	1 ppm (5mg/m3/8H)(skin)			or-rat 780mg/kg
14. 2-Nitropropane	(0461)	14002JK	NA	NA	NA	2000	97.3	0.2	NA	0.20560	0.20577	2001.6	8.3	78-46-9	10 ppm (30mg/m3/8H)			or-rat 720mg/kg
15. Perchloroethane	(0460)	HGA01	NA	NA	NA	2000	98	0.2	NA	0.20413	0.20430	2001.6	8.3	78-01-7	NA			N/A
16. 1,1,2-Trichlorotrifluoroethane	(0474)	18930	NA	NA	NA	2000	99	0.2	NA	0.20207	0.20225	2001.8	8.2	76-13-1	1000 ppm (7600mg/m3/8H)			or-rat 43g/kg
17. Bromodichloromethane	35171	101623	0.05	5.00	40001.7	2000	NA	NA	0.017	NA	NA	1999.6	22.9	75-27-4	NA			or-rat 915mg/kg
18. Dibromochloromethane	35171	101623	0.05	5.00	40002.1	2000	NA	NA	0.017	NA	NA	1999.6	23.0	124-48-1	NA			or-rat 848mg/kg
19. cis-1,2-Dichloroethene	35171	101623	0.05	5.00	40003.1	2000	NA	NA	0.017	NA	NA	1999.7	22.9	156-59-2	NA			N/A
20. trans-1,2-Dichloroethene	35171	101623	0.05	5.00	40003.4	2000	NA	NA	0.017	NA	NA	1999.6	23.0	156-60-5	NA			N/A
21. Methylene chloride	35171	101623	0.05	5.00	40002.8	2000	NA	NA	0.017	NA	NA	1999.6	22.9	75-09-2	500 ppm			or-rat 1235mg/kg
22. 1,1-Dichloroethane	32251	102023	0.10	10.00	20001.6	2000	NA	NA	0.042	NA	NA	1999.7	20.4	75-35-4	1 ppm (4mg/m3/8H)			or-rat 820mg/kg
23. Bromoform	95321	020724	0.10	10.00	20003.2	2000	NA	NA	0.042	NA	NA	1999.8	20.5	75-25-2	0.5 ppm (5mg/m3) (skin)			or-rat 200mg/kg
24. Carbon tetrachloride	95321	020724	0.10	10.00	20003.4	2000	NA	NA	0.042	NA	NA	1999.8	20.4	56-23-5	2 ppm (12.6mg/m3/8H)			or-rat 933mg/kg
25. Chloroform	95321	020724	0.10	10.00	20004.0	2000	NA	NA	0.042	NA	NA	1999.8	20.5	67-68-3	60 ppm (240mg/m3) (CL)			or-rat 2350mg/kg
26. Dibromomethane	95321	020724	0.10	10.00	20002.9	2000	NA	NA	0.042	NA	NA	1999.8	20.5	74-95-3	NA			or-rat 908mg/kg
27. 1,1-Dichloroethane	95321	020724	0.10	10.00	20003.4	2000	NA	NA	0.042	NA	NA	1999.8	20.5	74-95-3	NA			or-rat 106mg/kg
28. 2,2-Dichloropropane	95321	020724	0.10	10.00	20003.4	2000	NA	NA	0.042	NA	NA	1999.8	20.5	75-34-3	100 ppm			or-rat 725mg/kg
29. Trichloroethene	95321	020724	0.10	10.00	20201.1	2000	NA	NA	0.042	NA	NA	1999.8	20.4	594-20-7	NA			N/A
30. 1,1,1-Trichloroethane	95321	020724	0.10	10.00	20003.0	2000	NA	NA	0.042	NA	NA	2019.8	20.8	127-18-4	25 ppm (170mg/m3/8H)(final)			or-rat 2629mg/kg
31. 1,2-Dibromo-3-chloropropane	35161	112322	0.05	5.00	40018.5	2000	NA	NA	0.017	NA	NA	1999.8	20.5	71-55-6	350 ppm (1900mg/m3/8H)			or-rat 10300mg/kg
32. 1,2-Dibromoethane	35161	112322	0.05	5.00	40024.8	2000	NA	NA	0.017	NA	NA	2000.3	22.9	96-12-8	0.001 ppm			or-rat 170mg/kg
33. 1,2-Dichloroethane	35161	112322	0.05	5.00	40018.0	2000	NA	NA	0.017	NA	NA	2000.7	22.9	106-93-4	20 ppm (8H)			or-rat 108mg/kg
34. 1,2-Dichloropropane	35161	112322	0.05	5.00	40051.0	2000	NA	NA	0.017	NA	NA	2000.4	22.9	107-06-2	50 ppm (8H)			or-rat 670mg/kg
35. 1,3-Dichloropropane	35161	112322	0.05	5.00	40005.9	2000	NA	NA	0.017	NA	NA	2002.0	22.9	78-87-5	75 ppm (350mg/m3/8H)			or-rat 1947mg/kg
36. 1,1-Dichloropropene	35161	112322	0.05	5.00	40012.1	2000	NA	NA	0.017	NA	NA	1999.8	22.9	142-28-9	NA			or-rat 3600mg/kg
37. cis-1,3-Dichloropropene	35161	112322	0.05	5.00	40010.0	2000	NA	NA	0.017	NA	NA	2000.1	28.7	563-58-6	NA			N/A
38. trans-1,3-Dichloropropene	35161	112322	0.05	5.00	40017.6	2000	NA	NA	0.017	NA	NA	2000.0	23.0	10061-01-5	NA			N/A
39. Hexachloro-1,3-butadiene	35161	112322	0.05	5.00	40017.6	2000	NA	NA	0.017	NA	NA	2000.4	23.0	10061-02-6	NA			N/A
40. 1,1,1,2-Tetrachloroethane	35161	112322	0.05	5.00	40011.9	2000	NA	NA	0.017	NA	NA	2000.6	29.7	87-68-3	0.02 ppm (0.24mg/m3/8H)			or-rat 82mg/kg
41. 1,1,2,2-Tetrachloroethane	35161	112322	0.05	5.00	40007.5	2000	NA	NA	0.017	NA	NA	2000.1	22.9	830-20-6	NA			or-rat 670mg/kg
42. 1,1,2-Trichloroethane	35161	112322	0.05	5.00	40007.5	2000	NA	NA	0.017	NA	NA	1999.9	22.9	79-34-5	5 ppm (35mg/m3/8H)(skin)			or-rat 800mg/kg
43. Trichloroethene	35161	112322	0.05	5.00	40006.6	2000	NA	NA	0.017	NA	NA	1999.8	23.0	79-00-5	10 ppm (45mg/m3/8H)(skin)			or-rat 936mg/kg
44. 1,2,3-Trichloropropane	35161	112322	0.05	5.00	40029.0	2000	NA	NA	0.017	NA	NA	2000.9	22.9	79-01-6	50 ppm (270mg/m3/8H)			or-rat 3402mg/kg
45. Benzene	35162	050823	0.05	5.00	40006.0	2000	NA	NA	0.017	NA	NA	1999.9	22.9	96-18-4	10 ppm (60mg/m3/8H)			or-rat 149.8mg/kg
46. Bromobenzene	35162	050823	0.05	5.00	40006.9	2000	NA	NA	0.017	NA	NA	1999.7	22.9	71-43-2	1 ppm			or-rat 4894mg/kg
47. n-Butyl benzene	35162	050823	0.05	5.00	40003.8	2000	NA	NA	0.017	NA	NA	1999.8	22.9	108-88-1	NA			or-rat 2699mg/kg
48. Ethyl benzene	35162	050823	0.05	5.00	40004.8	2000	NA	NA	0.017	NA	NA	1999.7	22.9	104-51-8	NA			N/A
49. p-Isopropyl toluene	35162	050823	0.05	5.00	40004.8	2000	NA	NA	0.017	NA	NA	1999.7	22.9	100-41-4	100 ppm (435mg/m3/8H)			or-rat >2000mg/kg
50. Naphthalene	35162	050823	0.05	5.00	40005.8	2000	NA	NA	0.017	NA	NA	1999.8	22.9	99-87-6	NA			or-rat 4750mg/kg
51. Styrene	35162	050823	0.05	5.00	40004.8	2000	NA	NA	0.017	NA	NA	1999.8	22.9	91-20-3	10 ppm (50mg/m3/8H)			or-rat 490mg/kg
52. Toluene	35162	050823	0.05	5.00	40006.2	2000	NA	NA	0.017	NA	NA	1999.7	22.9	100-42-5	100 ppm			or-rat 5000mg/kg
53. 1,2,3-Trichlorobenzene	35162	050823	0.05	5.00	40003.1	2000	NA	NA	0.017	NA	NA	1999.8	22.9	108-88-3	200 ppm			or-rat 5000mg/kg
54. 1,2,4-Trichlorobenzene	35162	050823	0.05	5.00	40006.8	2000	NA	NA	0.017	NA	NA	1999.7	22.9	87-81-6	NA			or-rat 1390mg/kg
55. 1,2,4-Trimethylbenzene	35162	050823	0.05	5.00	40001.8	2000	NA	NA	0.017	NA	NA	1999.8	22.9	120-82-1	5 ppm (CL) (40mg/m3)			or-rat 756mg/kg
56. 1,3,5-Trimethylbenzene	35162	050823	0.05	5.00	40006.7	2000	NA	NA	0.017	NA	NA	1999.6	23.0	95-63-6	NA			or-rat 5g/kg
57. m-Xylene	35162	050823	0.05	5.00	40005.8	2000	NA	NA	0.017	NA	NA	1999.8	22.9	108-87-6	NA			or-rat 5000mg/kg
58. tert-Butyl benzene	35163	101923	0.05	5.00	40001.2	2000	NA	NA	0.017	NA	NA	1999.8	22.9	108-38-3	100 ppm (435mg/m3/8H)			or-rat 5g/kg
59. sec-Butyl benzene	35163	101923	0.05	5.00	40002.4	2000	NA	NA	0.017	NA	NA	1999.8	22.9	98-06-6	NA			N/A
60. Chlorobenzene	35163	101923	0.05	5.00	40003.8	2000	NA	NA	0.017	NA	NA	1999.8	22.9	135-98-8	NA			or-rat 2240mg/kg
61. 2-Chlorotoluene	35163	101923	0.05	5.00	40003.8	2000	NA	NA	0.017	NA	NA	1999.7	22.9	108-90-7	75 ppm (350mg/m3/8H)			or-rat 2290mg/kg
62. 4-Chlorotoluene	35163	101923	0.05	5.00	40003.3	2000	NA	NA										



Run 16, "P95317 L021624 (2000µg/mL in MeOH)"

Run Length: 60.00 min, 35998 points at 10 points/second.
Created: Sat, Feb 17, 2024 at 8:56:46 AM.
Sampled: Sequence "021624-GC5M1", Method "GC5-M1".
Analyzed using Method "GC5-M1".

Comments
GC5-M1 Analysis by Candice Warren
Column ID SPB-Vocol 105 meter X 0.53mm X 3.0µm film thickness
Flow rates: Total flow=290mL/min., Helium (carrier)=10mL/min.,
Helium(make-up)=10mL/min., Hydrogen(make-up)=40mL/min., Air(make-up)=230mL/min.
Oven Profile: Temp. 1=35°C (Time 1=10 min.), Temp 2=200°C (Time 2=8.75 min.),
Rate = 4°C/min., Total run time=60 min. Injector temp.=200°C, FID Temp.=200°C.
FID Signal = Edaq Channel 1
Standard injection = 0.5µL, Range=3

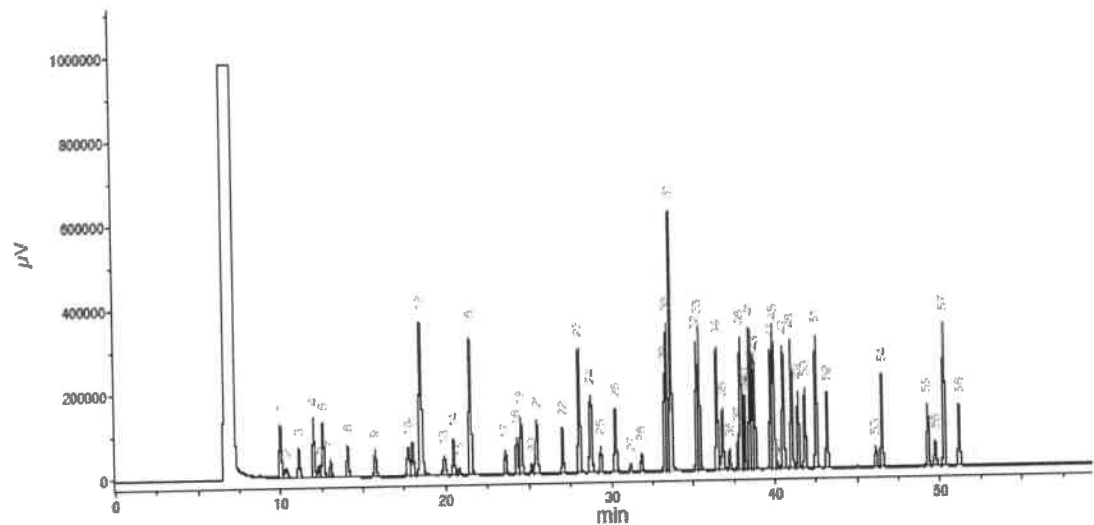

Peak #	Name	FID RT (min.)
1	Ether	9.97
2	1,1,2-Trichloro-1,2,2-trifluoroethane	10.53
3	1,1-Dichloroethane	11.10
4	Acetonitrile	12.00
5	Iodomethane	12.21
6	Allyl chloride	12.56
7	Carbon disulfide/Methylene chloride	13.04
8	trans-1,2-Dichloroethene	14.07
9	1,1-Dichloroethane	15.74
10	2,2-Dichloropropane	17.74
11	cis-1,2-Dichloroethene	18.00
12	Methoxyvinylbenzene/Methyl acrylate/Chloroform	18.49
13	Isobutene/1,1,1-Trichloroethane	18.91
14	1,1-Dichloropropane	20.46
15	Carbon tetrachloride	20.79
16	Benzene/1,2-Dichloroethane	21.48
17	Trichloroethene	23.88
18	1,2-Dichloropropane	24.52
19	Methyl methacrylate	25.13
20	Bromochloropropane	25.46
21	Dibromomethane/2,2-Dichloropropane	27.07
22	cis-1,2-Dichloroethene	28.03
23	Toluene	28.73
24	Ethyl methacrylate/trans-1,2-Dichloroethene	29.34
25	1,1,2-Trichloroethane	30.34
26	Tetrachloroethane/1,2-Dichloropropane	31.16
27	Dibromochloromethane	32.84
28	1,2-Dibromomethane	33.26
29	Chlorobenzene	33.40
30	Ethylbenzene/1,1,1,2-Tetrachloroethane	33.85
31	m-Xylene/p-Xylene	35.33
32	o-Xylene	35.70
33	Styrene	35.70
34	Isopropylbenzene/Bromofarm	36.48
35	cis-1,4-Dichloro-3-butene	36.80
36	1,1,2-Trichloropropane	37.23
37	n-Propylbenzene	37.77
38	trans-1,4-Dichloro-3-butene	37.92
39	Bromobenzene	38.05
40	1,3,5-Trimethylbenzene	38.14
41	1,3,5-Trimethylbenzene	38.50
42	Chlorobenzene	38.63
43	4-Chlorobenzene	38.77
44	tert-Butylbenzene	39.76
45	1,2,4-Trimethylbenzene	39.91
46	Pentachloroethane	40.17
47	sec-Butylbenzene	40.52
48	p-Isopropylbenzene	41.02
49	1,3-Trichlorobenzene	41.42
50	1,4-Dichlorobenzene	41.83
51	n-Butylbenzene	42.52
52	1,2-Dichlorobenzene	42.18
53	1,2-Dibromo-3-chloropropane	46.12
54	Nitrobenzene	46.40
55	1,2,4-Trifluorobenzene	49.28
56	Hexachlorocyclopentadiene	49.72
57	Naphthalene	50.56
58	1,2,3-Trichlorobenzene	51.16

Safety Data Sheet (SDS)

GHS/OSHA Compliant

Section I Product and Company Identification

IDENTITY ANALYTICAL STANDARD DISSOLVED IN METHANOL

Manufacturer's Name	ABSOLUTE STANDARDS INC	Emergency Telephone USA & CANADA	1-800-535-5053
Address	44 Rossotto Dr. Hamden CT, 06514	Emergency Telephone International	1-352-323-3500
		Date Prepared/Revised	January 1, 2024

Section II - Hazards Identification

GHS Classification in accordance with 29 CFR 1910 (OSHA HCS)

H225 H370 P271 P302,332	Highly Flammable Liquid and Vapor Cause damage to organs Use in ventilated area If on skin, wash with soap and water	H301, 311, 331 H351 P280 P305,351,338	Toxic if swallowed, skin contact, inhaled Suspected of causing cancer Use gloves, eye protection/face shield If in eyes, remove contacts, rinse with water
----------------------------------	---	--	---



Signal Word: DANGER

Section III - Composition

Components (Specific Chemical Identity; Common Name(s))	CAS#	% (optional)
Methanol METHYL ALCOHOL	67-56-1	> 97

See Certified Weight Report For Other Analytes Present At Trace Quantities.

INTENDED USE: REFERENCE MATERIAL

Section IV. FIRST AID MEASURES

General advice	Consult a physician. Show this safety data sheet to the doctor in attendance. Move to safe area.
If inhaled	If inhaled, move person into fresh air. If not breathing, give artificial respiration. Consult a physician.
In case of skin contact	Wash with soap and water. Consult a physician.
In case of eye contact	Rinse thoroughly with plenty of water for at least 15 minutes and consult a physician.
If swallowed	Do NOT induce vomiting. Rinse mouth with water. Consult a physician.

Section V. FIREFIGHTING MEASURES

Flammability	Flammable in the presence of a source of ignition when the temperature is above the flash point. Keep away from heat/sparks/open flame/hot surface. No smoking.
Suitable extinguishing media	Use water spray, alcohol-resistant foam, dry chemical or carbon dioxide.
Protective equipment for fire	Wear self contained breathing apparatus for fire fighting if necessary.

Section VI. ACCIDENTAL RELEASE MEASURES

Personal precautions	Wear respiratory protection. Avoid breathing vapors, mist or gas. Ensure adequate ventilation. Remove all sources of ignition. Vapours accumulate to form explosive concentrations.
Environmental precautions	Prevent further leakage or spillage if safe to do so. Do not let product enter drains.
Clean up	Contain spillage, and then collect and place in container for disposal according to local regulations (see section 13).

Section VII. HANDLING AND STORAGE

Precautions for safe handling	Avoid contact with skin and eyes. Avoid inhalation of vapour or mist.
Storage Conditions	Use ventilation. Keep away from sources of ignition. No smoking. Prevent the build up of electrostatic charge. Keep container tightly closed in a dry and well-ventilated place. Containers which are opened must be carefully resealed and kept upright to prevent leakage.

Section VIII. EXPOSURE CONTROLS/PERSONAL PROTECTION

Methanol	67-56-1 TWA 200 ppm
Skin notation	TWA 200 ppm
Potential for skin absorption	ingestion and inhalation.
Personal protective equipment	Respiratory protection Handle with gloves. Gloves must be inspected prior to use. Eye protection.
Avoid contact with skin, eyes and clothing.	Wash hands thoroughly after handling the product.

Section IX - Physical/Chemical Characteristics

Boiling Point	65°C	Specific Gravity (H ₂ O = 1)	0.79
Vapor Pressure (mm Hg)	96	Melting Point	-98°C
Vapor Density (AIR = 1)	1.11	Evaporation rate (Butyl Acetate = 1)	4.6
Solubility in Water	COMPLETE		
Appearance and Odor	CLEAR, COLORLESS LIQUID WITH CHARACTERISTIC PUNGENT ODOR.		

Section X. STABILITY AND REACTIVITY

Chemical stability	Stable under recommended storage conditions.
Possibility of hazardous reactions	Vapours may form explosive mixture with air.
Conditions to avoid	Heat, flames, sparks, extreme temperature and sunlight.
Materials to avoid	Acid chlorides, Acid anhydrides, Oxidizing agents, Alkali metals, Reducing agents, Acids
Hazardous decomposition products formed under fire conditions.	- Carbon oxides

Section XI. TOXICOLOGICAL INFORMATION

LD50 Oral - rat - 5,628 mg/kg
LC50 Inhalation - rat - 4 h - 64000 ppm
LD50 Dermal - rabbit - 15,800 mg/kg
Toxic if absorbed through skin. Causes skin irritation.
Eye damage/eye irritation
Toxic if inhaled. Causes respiratory tract irritation.
Toxic if swallowed.

Section XII. ECOLOGICAL INFORMATION FOR REPORTABLE QUANTITY OF 5000 lbs.

LC50 15,400 mg/l - 96 h
EC50 24,500.00 mg/l - 48 h
EC100 10,000.00 mg/l - 24 h

Section XIII. DISPOSAL CONSIDERATIONS

Dispose with normal Laboratory Solvent Waste.

Section XIV. TRANSPORT INFORMATION

DOT (US)
UN number: 1230 Class: 3 Packing group: II
Proper shipping name: Methanol

IATA
UN number: 1230 Class: 3 Packing group: II
Proper shipping name: Methanol

Section XV. REGULATORY INFORMATION

OSHA Hazards Flammable liquid, Target Organ Effect, Toxic by inhalation., Toxic by ingestion, Toxic by skin absorption, Irritant
SARA 302: No chemicals in this material are subject to the reporting requirements of SARA Title III, Section 302.

Section XVI. Misc. INFORMATION

The information in this Material Safety Data Sheet meets the requirements of the United States Occupational Safety and Health Act and regulations promulgated thereunder (29 CFR 1910.1200 et. seq.) and Global Harmonized System (GHS). This document is intended only as a guide to the appropriate precautionary handling of the material by trained personnel, or supervised by a person trained in chemical handling. The user is responsible for determining the precautions and dangers of this chemical for his or her particular application. Depending on usage, protective clothing including eye and face guards and respirators must be used to avoid contact with material or breathing chemical vapors/fumes. Exposure to this product may have serious adverse health effects. This chemical may interact with other substances. Since the potential uses are so varied, ABSOLUTE STANDARDS INC. cannot warn of all the potential dangers of use or interaction with other chemicals or substances. ABSOLUTE STANDARDS INC. warrants that the chemical meets the specifications set forth on the label. ABSOLUTE STANDARDS INC DISCLAIMS ANY OTHER WARRANTIES, EXPRESSED OR IMPLIED WITH REGARD TO THE PRODUCT SUPPLIED HEREUNDER, ITS MERCHANTABILITY OR ITS FITNESS FOR A PARTICULAR APPLICATION. The user should recognize that this product can cause severe injury or death, especially if improperly handled or the known dangers of use are not heeded. READ ALL PRECAUTIONARY INFORMATION. As new documented general safety information becomes available, Absolute Standards Inc. will periodically revise this Safety Data Sheet. If you have any questions, please call Technical Service at 1-203-281-2917 for assistance.



Certified Reference Material CRM



Dec 09/17/24

CERTIFIED WEIGHT REPORT

Part Number:
Lot Number:
Description:Solvent(s):
WaterLot#
072324QExpiration Date:
Recommended Storage:
Refrigerate (4 °C)
Nominal Concentration (µg/mL):
5000
NIST Test ID#:
6UTB

Weight(s) shown below were combined and diluted to (mL):

5E-05 Balance Uncertainty
0.001 Flask Uncertainty91980
091424
Acrolein

Formulated By:	Justin Dippold	091424
Reviewed By:	Pedro L. Rentas	091424

Expanded
Uncertainty
(+/-) (µg/mL)Actual
Conc (µg/mL)SDS Information
(Solvent Safety Info. On Attached pg.)

CAS#

LD50

Compound	RM#	Lot Number	Nominal Conc (µg/mL)	Purity (%)	Uncertainty	Target Weight(g)	Actual Weight(g)	Actual Conc (µg/mL)	Expanded Uncertainty (+/-) (µg/mL)	OSHA PEL (TWA)	ori-rat
1. Acrolein	5	103755V10F	5000	97	0.5	0.05186	0.05175	5008.9	52.5	107-02-8	0.1 ppm

Method: GC/MSD-1, Detector: Mass Selective Detector (Scan mode). Columns: Vocol (60m X 0.25mm ID X 1.5µm film thickness), Oven Profile: Temp. 1 = 35°C (Time 1 = 0min.), Temp. 2 = 200°C (Time 2 = 8.75 min.), Rate = 4°C/min., Injector Temp. = 200°C, Detector Temp. = 220°C. Analyst: Pedro Rentas, NOTE: Due to the instability of acrolein in solution, all solutions thereof, should be used immediately. Long term storage is not recommended. Please contact our technical department if further information is required.

TIC: [BSB2]79005.D

Scan 232 (8.927 min): [BSB2]79005.D

Abundance
27

250000

8.93

200000

56

150000

100000

50000

Time-->

10.00	15.00	20.00	25.00	30.00	35.00	40.00	45.00	50.00	55.00	60.00	65	75	85	119	158	169
											m/z-->					

* The certified value is the concentration calculated from gravimetric and volumetric measurements unless otherwise stated.
* Standards are prepared gravimetrically using balances that are calibrated with weights traceable to NIST (see above).
* Standards are certified (+/-) 0.5% of the stated value, unless otherwise stated.
* All Standards, after opening ampule, should be stored with caps tight and under appropriate laboratory conditions.
* Uncertainty Reference: Taylor, B.N. and Kuyat, C.E., "Guidelines for Evaluating and Expressing the Uncertainty of NIST Measurement Result," NIST Technical Note 1297, U.S. Government Printing Office, Washington, DC, (1994).



Certified Reference Material CRM



Dec 09/17/24

CERTIFIED WEIGHT REPORT

Part Number:

91980

Lot Number:

091424

Description:

Acrolein

Solvent(s):

Water

Lot#

072324Q

Expiration Date:

101424

Recommended Storage:

Nominal Concentration (µg/mL):

5000

NIST Test ID#:

6UTB

Weight(s) shown below were combined and diluted to (mL):

10.0

5E-05 Balance Uncertainty

0.001 Flask Uncertainty

Formulated By:	Justin Dippold	DATE	091424
Reviewed By:	Pedro L. Rentas	DATE	091424

Compound	RM#	Lot Number	Nominal Conc (µg/mL)	Purity (%)	Uncertainty	Target Weight(g)	Actual Weight(g)	Actual Conc (µg/mL)	Expanded Uncertainty (+/-) (µg/mL)	(Solvent Safety Info. On Attached pg.)	OSHA PEL (TWA)	LD50
----------	-----	------------	----------------------	------------	-------------	------------------	------------------	---------------------	------------------------------------	--	----------------	------

1. Acrolein	5	103755V10F	5000	97	0.5	0.05186	0.05175	5008.9	52.5	107-02-8	0.1 ppm	ori-rat 46mg/kg
-------------	---	------------	------	----	-----	---------	---------	--------	------	----------	---------	-----------------

Method: GC/MSD-1, Detector: Mass Selective Detector (Scan mode). Columns: Vocol (60m X 0.25mm ID X 1.5µm film thickness), Oven Profile: Temp. 1 = 35°C (Time 1 = 0min.), Temp. 2 = 200°C (Time 2 = 8.75 min.), Rate = 4°C/min., Injector Temp. = 200°C, Detector Temp. = 220°C. Analyst: Pedro Rentas, NOTE: Due to the instability of acrolein in solution, all solutions thereof, should be used immediately. Long term storage is not recommended. Please contact our technical department if further information is required.

TIC: [BSB2]79005.D

Scan 232 (8.927 min): [BSB2]79005.D

Abundance

27

250000

8.93

200000

50000

56

150000

40000

30000

100000

20000

50000

10000

Time-->

0

10.00 15.00 20.00 25.00 30.00 35.00 40.00 45.00 50.00 55.00 60.00

m/z-->

0

20 30 40 50 60 70 80

65 75 85

119

158 169

- The certified value is the concentration calculated from gravimetric and volumetric measurements unless otherwise stated.
- Standards are prepared gravimetrically using balances that are calibrated with weights traceable to NIST (see above).
- Standards are certified (+/-) 0.5% of the stated value, unless otherwise stated.
- All Standards, after opening ampule, should be stored with caps tight and under appropriate laboratory conditions.
- Uncertainty Reference: Taylor, B.N. and Kuyat, C.E., "Guidelines for Evaluating and Expressing the Uncertainty of NIST Measurement Result," NIST Technical Note 1297, U.S. Government Printing Office, Washington, DC, (1994).



See 1216124
20 vial

CERTIFIED WEIGHT REPORT

Part Number: 95318
Lot Number: 120524
Description: 2-Chloroethyl vinyl ether

Solvent(s): Lot#
Methanol EJ143-US

Expiration Date: 120527
Recommended Storage: Refrigerate (4 °C)
Nominal Concentration (µg/mL): 10000
NIST Test ID#: 6UTB

Weight(s) shown below were combined and diluted to (mL):

5E-05 Balance Uncertainty
0.001 Flask Uncertainty

Formulated By: Prashant Chauhan 120524
Reviewed By: Pedro L. Rentas 120524

Compound	RM#	Lot Number	Nominal Conc (µg/mL)	Purity (%)	Uncertainty Purity	Target Weight (g)	Actual Weight (g)	Actual Conc (µg/mL)	Expanded Uncertainty (+/-) (µg/mL)	SDS Information	
										(Solvent Safety Info. On Attached pg.)	LD50

1. 2-Chloroethyl vinyl ether	74	MKCD0033	10000	99	0.2	0.50536	0.50550	10002.9	40.5	110-75-8	N/A	or-rat 250mg/kg
------------------------------	----	----------	-------	----	-----	---------	---------	---------	------	----------	-----	-----------------

Method: GC6MSD-1.M. Detector: MSD. Column: (60m X 0.25mm X 1.5 µm). Oven Profile: Temp 1 = 35°C (Time 1=10min.), Temp 2 = 200°C (Time 2=8.75 min.), Rate = 4°C/min., Injector B Temp = 200°C, Detector B Temp. = 220°C. Analyst: Candice Warren.



* The certified value is the concentration calculated from gravimetric and volumetric measurements unless otherwise stated.
* Standards are prepared gravimetrically using balances that are calibrated with weights traceable to NIST (see above).
* Standards are certified (+/-) 0.5% of the stated value, unless otherwise stated.
* All Standards, after opening ampule, should be stored with caps tight and under appropriate laboratory conditions.
* Uncertainty Reference: Taylor, B.N. and Kuyat, C.E., "Guidelines for Evaluating and Expressing the Uncertainty of NIST Measurement Result," NIST Technical Note 1297, U.S. Government Printing Office, Washington, DC, (1994).

Safety Data Sheet (SDS)

GHS/OSHA Compliant

Section I Product and Company Identification

IDENTITY ANALYTICAL STANDARD DISSOLVED IN METHANOL

Manufacturer's Name	ABSOLUTE STANDARDS INC	Emergency Telephone USA & CANADA	1-800-535-5053
Address	44 Rossotto Dr.	Emergency Telephone International	1-352-323-3500
	Hamden CT, 06514	Date Prepared/Revised	January 1, 2024

Section II - Hazards Identification

GHS Classification in accordance with 29 CFR 1910 (OSHA HCS)

H225	Highly Flammable Liquid and Vapor	H301, 311, 331	Toxic if swallowed, skin contact, inhaled
H370	Cause damage to organs	H351	Suspected of causing cancer
P271	Use in ventilated area	P280	Use gloves, eye protection/face shield
P302,332	If on skin, wash with soap and water	P305,351,338	If in eyes, remove contacts, rinse with water



Signal Word: DANGER

Section III - Composition

Components (Specific Chemical Identity; Common Name(s))		% (optional)
Methanol	METHYL ALCOHOL	> 97

See Certified Weight Report For Other Analytes Present At Trace Quantities.

INTENDED USE: REFERENCE MATERIAL

Section IV. FIRST AID MEASURES

General advice	Consult a physician. Show this safety data sheet to the doctor in attendance. Move to safe area.
If inhaled	If inhaled, move person into fresh air. If not breathing, give artificial respiration. Consult a physician.
In case of skin contact	Wash with soap and water. Consult a physician.
In case of eye contact	Rinse thoroughly with plenty of water for at least 15 minutes and consult a physician.
If swallowed	Do NOT induce vomiting. Rinse mouth with water. Consult a physician.

Section V. FIREFIGHTING MEASURES

Flammability	Flammable in the presence of a source of ignition when the temperature is above the flash point. Keep away from heat/sparks/open flame/hot surface. No smoking.
Suitable extinguishing media	Use water spray, alcohol-resistant foam, dry chemical or carbon dioxide.
Protective equipment for fire	Wear self contained breathing apparatus for fire fighting if necessary.

Section VI. ACCIDENTAL RELEASE MEASURES

Personal precautions	Wear respiratory protection. Avoid breathing vapors, mist or gas. Ensure adequate ventilation. Remove all sources of ignition. Vapours accumulate to form explosive concentrations.
Environmental precautions	Prevent further leakage or spillage if safe to do so. Do not let product enter drains.
Clean up	Contain spillage, and then collect and place in container for disposal according to local regulations (see section 13).

Section VII. HANDLING AND STORAGE

Precautions for safe handling	Avoid contact with skin and eyes. Avoid inhalation of vapour or mist. Use ventilation. Keep away from sources of ignition. No smoking. Prevent the build up of electrostatic charge.
Storage Conditions	Keep container tightly closed in a dry and well-ventilated place. Containers which are opened must be carefully resealed and kept upright to prevent leakage.

Section VIII. EXPOSURE CONTROLS/PERSONAL PROTECTION

Methanol	67-56-1	TWA 200 ppm
Skin notation		TWA 200 ppm
Potential for skin absorption, ingestion and inhalation.		
Personal protective equipment	Respiratory protection	Handle with gloves. Gloves must be inspected prior to use. Eye protection.
Avoid contact with skin, eyes and clothing. Wash hands thoroughly after handling the product.		

Section IX - Physical/Chemical Characteristics

Boiling Point	65°C	Specific Gravity (H ₂ O = 1)	0.79
Vapor Pressure (mm Hg)	96	Melting Point	-98°C
Vapor Density (AIR = 1)	1.11	Evaporation rate (Butyl Acetate = 1)	4.6
Solubility in Water	COMPLETE		
Appearance and Odor	CLEAR, COLORLESS LIQUID WITH CHARACTERISTIC PUNGENT ODOR.		

Section X. STABILITY AND REACTIVITY

Chemical stability	Stable under recommended storage conditions.
Possibility of hazardous reactions	Vapours may form explosive mixture with air.
Conditions to avoid	Heat, flames, sparks, extreme temperature and sunlight.
Materials to avoid	Acid chlorides, Acid anhydrides, Oxidizing agents, Alkali metals, Reducing agents, Acids
Hazardous decomposition products formed under fire conditions.	- Carbon oxides

Section XI. TOXICOLOGICAL INFORMATION

LD50 Oral - rat - 5,628 mg/kg
LC50 Inhalation - rat - 4 h - 64000 ppm
LD50 Dermal - rabbit - 15,800 mg/kg
Toxic if absorbed through skin. Causes skin irritation.
Eye damage/eye irritation
Toxic if inhaled. Causes respiratory tract irritation.
Toxic if swallowed.

Section XII. ECOLOGICAL INFORMATION FOR REPORTABLE QUANTITY OF 5000 lbs.

LC50 15,400 mg/l - 96 h
EC50 24,500.00 mg/l - 48 h
EC100 10,000.00 mg/l - 24 h

Section XIII. DISPOSAL CONSIDERATIONS

Dispose with normal Laboratory Solvent Waste.

Section XIV. TRANSPORT INFORMATION

DOT (US)	IATA
UN number: 1230 Class: 3 Packing group: II	UN number: 1230 Class: 3 Packing group: II
Proper shipping name: Methanol	Proper shipping name: Methanol

Section XV. REGULATORY INFORMATION

OSHA Hazards Flammable liquid, Target Organ Effect, Toxic by inhalation., Toxic by ingestion, Toxic by skin absorption, Irritant
SARA 302: No chemicals in this material are subject to the reporting requirements of SARA Title III, Section 302.

Section XVI. Misc. INFORMATION

The information in this Material Safety Data Sheet meets the requirements of the United States Occupational Safety and Health Act and regulations promulgated thereunder (29 CFR 1910.1200 et. seq.) and Global Harmonized System (GHS). This document is intended only as a guide to the appropriate precautionary handling of the material by trained personnel, or supervised by a person trained in chemical handling. The user is responsible for determining the precautions and dangers of this chemical for his or her particular application. Depending on usage, protective clothing including eye and face guards and respirators must be used to avoid contact with material or breathing chemical vapors/fumes. Exposure to this product may have serious adverse health effects. This chemical may interact with other substances. Since the potential uses are so varied, ABSOLUTE STANDARDS INC. cannot warn of all the potential dangers of use or interaction with other chemicals or substances. ABSOLUTE STANDARDS INC. warrants that the chemical meets the specifications set forth on the label. ABSOLUTE STANDARDS INC DISCLAIMS ANY OTHER WARRANTIES, EXPRESSED OR IMPLIED WITH REGARD TO THE PRODUCT SUPPLIED HEREUNDER, ITS MERCHANTABILITY OR ITS FITNESS FOR A PARTICULAR APPLICATION. The user should recognize that this product can cause severe injury or death, especially if improperly handled or the known dangers of use are not heeded. READ ALL PRECAUTIONARY INFORMATION. As new documented general safety information becomes available, Absolute Standards Inc. will periodically revise this Safety Data Sheet. If you have any questions, please call Technical Service at 1-203-281-2917 for assistance.



Dec 12/6/24
20 vial

CERTIFIED WEIGHT REPORT

Part Number: 95318
Lot Number: 120524
Description: 2-Chloroethyl vinyl ether

Solvent(s): Lot#
Methanol EJ143-US

Expiration Date: 120527
Recommended Storage: Refrigerate (4 °C)
Nominal Concentration (µg/mL): 10000
NIST Test ID#: 6UTB

✓ 14630 to
✓ 14649

Weight(s) shown below were combined and diluted to (mL):

5E-05 Balance Uncertainty
0.001 Flask Uncertainty

Compound	RM#	Lot Number	Nominal Conc (µg/mL)	Purity (%)	Purity Uncertainty	Target Weight (g)	Actual Weight (g)	Actual Conc (µg/mL)	Expanded Uncertainty (±) (µg/mL)	SDS Information (Solvent Safety Info. On Attached pg.)
										CAS# OSHA PEL (TWA) LD50

1. 2-Chloroethyl vinyl ether	74	MKCD0033	10000	99	0.2	0.50536	0.50550	10002.9	40.5	110-75-8	N/A	or-rat 250mg/kg
------------------------------	----	----------	-------	----	-----	---------	---------	---------	------	----------	-----	-----------------

Method: GC6MSD-1.M. Detector: MSD. Column: (60m X 0.25mm X 1.5 µm). Oven Profile: Temp 1 = 35°C (Time 1=10min.), Temp 2 = 200°C (Time 2=8.75 min.), Rate = 4°C/min., Injector B Temp = 200°C, Detector B Temp = 220°C. Analyst: Candice Warren.

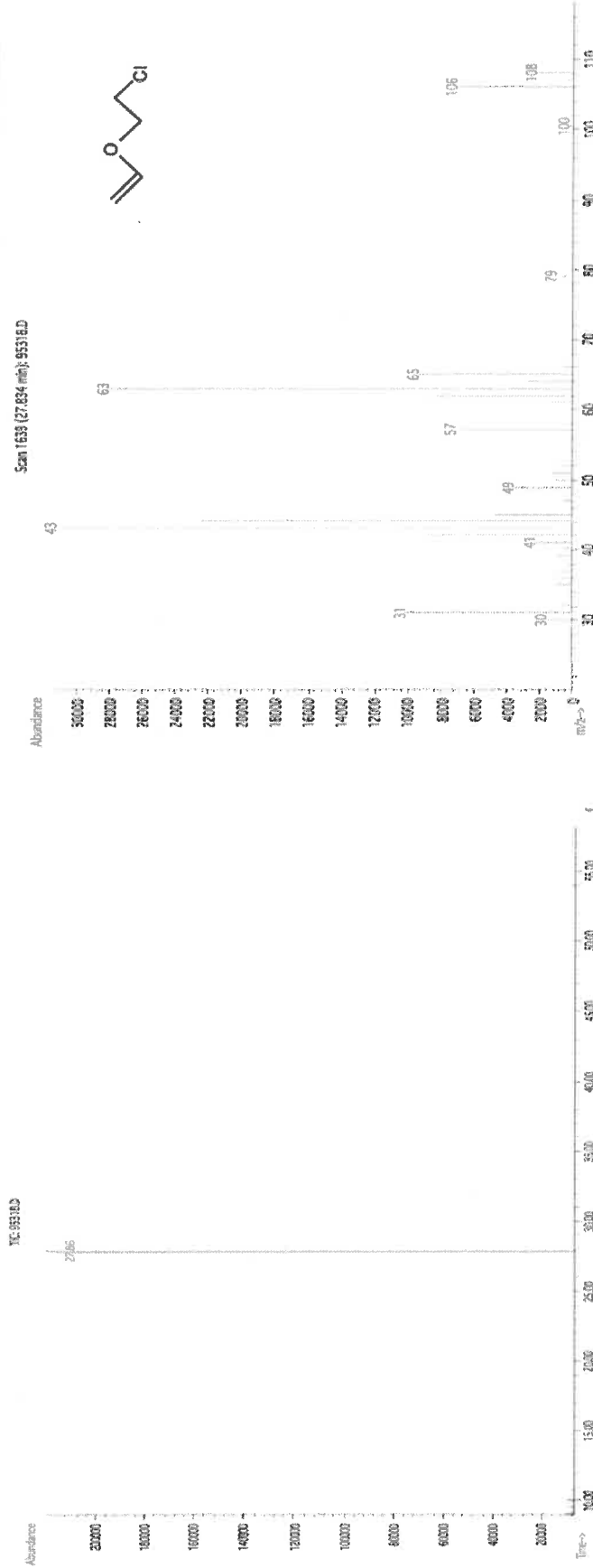

* The certified value is the concentration calculated from gravimetric and volumetric measurements unless otherwise stated.
* Standards are prepared gravimetrically using balances that are calibrated with weights traceable to NIST (see above).
* Standards are certified (±) 0.5% of the stated value, unless otherwise stated.
* All Standards, after opening ampule, should be stored with caps tight and under appropriate laboratory conditions.
* Uncertainty Reference: Taylor, B.N. and Kuyat, C.E., "Guidelines for Evaluating and Expressing the Uncertainty of NIST Measurement Result," NIST Technical Note 1297, U.S. Government Printing Office, Washington, DC, (1994).

Safety Data Sheet (SDS)

GHS/OSHA Compliant

Section I Product and Company Identification

IDENTITY ANALYTICAL STANDARD DISSOLVED IN METHANOL

Manufacturer's Name	ABSOLUTE STANDARDS INC	Emergency Telephone USA & CANADA	1-800-535-5053
Address	44 Rossotto Dr.	Emergency Telephone International	1-352-323-3500
	Hamden CT, 06514	Date Prepared/Revised	January 1, 2024

Section II - Hazards Identification

GHS Classification in accordance with 29 CFR 1910 (OSHA HCS)

H225	Highly Flammable Liquid and Vapor	H301, 311, 331	Toxic if swallowed, skin contact, inhaled
H370	Cause damage to organs	H351	Suspected of causing cancer
P271	Use in ventilated area	P280	Use gloves, eye protection/face shield
P302,332	If on skin, wash with soap and water	P305,351,338	If in eyes, remove contacts, rinse with water



Signal Word: DANGER

Section III - Composition

Components (Specific Chemical Identity; Common Name(s))		% (optional)
Methanol	METHYL ALCOHOL	> 97

See Certified Weight Report For Other Analytes Present At Trace Quantities.

INTENDED USE: REFERENCE MATERIAL

Section IV. FIRST AID MEASURES

General advice	Consult a physician. Show this safety data sheet to the doctor in attendance. Move to safe area.
If inhaled	If inhaled, move person into fresh air. If not breathing, give artificial respiration. Consult a physician.
In case of skin contact	Wash with soap and water. Consult a physician.
In case of eye contact	Rinse thoroughly with plenty of water for at least 15 minutes and consult a physician.
If swallowed	Do NOT induce vomiting. Rinse mouth with water. Consult a physician.

Section V. FIREFIGHTING MEASURES

Flammability	Flammable in the presence of a source of ignition when the temperature is above the flash point. Keep away from heat/sparks/open flame/hot surface. No smoking.
Suitable extinguishing media	Use water spray, alcohol-resistant foam, dry chemical or carbon dioxide.
Protective equipment for fire	Wear self contained breathing apparatus for fire fighting if necessary.

Section VI. ACCIDENTAL RELEASE MEASURES

Personal precautions	Wear respiratory protection. Avoid breathing vapors, mist or gas. Ensure adequate ventilation. Remove all sources of ignition. Vapours accumulate to form explosive concentrations.
Environmental precautions	Prevent further leakage or spillage if safe to do so. Do not let product enter drains.
Clean up	Contain spillage, and then collect and place in container for disposal according to local regulations (see section 13).

Section VII. HANDLING AND STORAGE

Precautions for safe handling	Avoid contact with skin and eyes. Avoid inhalation of vapour or mist. Use ventilation. Keep away from sources of ignition. No smoking. Prevent the build up of electrostatic charge.
Storage Conditions	Keep container tightly closed in a dry and well-ventilated place. Containers which are opened must be carefully resealed and kept upright to prevent leakage.

Section VIII. EXPOSURE CONTROLS/PERSONAL PROTECTION

Methanol	67-56-1	TWA 200 ppm
Skin notation		TWA 200 ppm
Potential for skin absorption, ingestion and inhalation.		
Personal protective equipment	Respiratory protection	Handle with gloves. Gloves must be inspected prior to use. Eye protection.
Avoid contact with skin, eyes and clothing. Wash hands thoroughly after handling the product.		

Section IX - Physical/Chemical Characteristics

Boiling Point	65°C	Specific Gravity (H ₂ O = 1)	0.79
Vapor Pressure (mm Hg)	96	Melting Point	-98°C
Vapor Density (AIR = 1)	1.11	Evaporation rate (Butyl Acetate = 1)	4.6
Solubility in Water	COMPLETE		
Appearance and Odor	CLEAR, COLORLESS LIQUID WITH CHARACTERISTIC PUNGENT ODOR.		

Section X. STABILITY AND REACTIVITY

Chemical stability	Stable under recommended storage conditions.
Possibility of hazardous reactions	Vapours may form explosive mixture with air.
Conditions to avoid	Heat, flames, sparks, extreme temperature and sunlight.
Materials to avoid	Acid chlorides, Acid anhydrides, Oxidizing agents, Alkali metals, Reducing agents, Acids
Hazardous decomposition products formed under fire conditions.	- Carbon oxides

Section XI. TOXICOLOGICAL INFORMATION

LD50 Oral - rat - 5,628 mg/kg
LC50 Inhalation - rat - 4 h - 64000 ppm
LD50 Dermal - rabbit - 15,800 mg/kg
Toxic if absorbed through skin. Causes skin irritation.
Eye damage/eye irritation
Toxic if inhaled. Causes respiratory tract irritation.
Toxic if swallowed.

Section XII. ECOLOGICAL INFORMATION FOR REPORTABLE QUANTITY OF 5000 lbs.

LC50 15,400 mg/l - 96 h
EC50 24,500.00 mg/l - 48 h
EC100 10,000.00 mg/l - 24 h

Section XIII. DISPOSAL CONSIDERATIONS

Dispose with normal Laboratory Solvent Waste.

Section XIV. TRANSPORT INFORMATION

DOT (US)	IATA
UN number: 1230 Class: 3 Packing group: II	UN number: 1230 Class: 3 Packing group: II
Proper shipping name: Methanol	Proper shipping name: Methanol

Section XV. REGULATORY INFORMATION

OSHA Hazards Flammable liquid, Target Organ Effect, Toxic by inhalation., Toxic by ingestion, Toxic by skin absorption, Irritant
SARA 302: No chemicals in this material are subject to the reporting requirements of SARA Title III, Section 302.

Section XVI. Misc. INFORMATION

The information in this Material Safety Data Sheet meets the requirements of the United States Occupational Safety and Health Act and regulations promulgated thereunder (29 CFR 1910.1200 et. seq.) and Global Harmonized System (GHS). This document is intended only as a guide to the appropriate precautionary handling of the material by trained personnel, or supervised by a person trained in chemical handling. The user is responsible for determining the precautions and dangers of this chemical for his or her particular application. Depending on usage, protective clothing including eye and face guards and respirators must be used to avoid contact with material or breathing chemical vapors/fumes. Exposure to this product may have serious adverse health effects. This chemical may interact with other substances. Since the potential uses are so varied, ABSOLUTE STANDARDS INC. cannot warn of all the potential dangers of use or interaction with other chemicals or substances. ABSOLUTE STANDARDS INC. warrants that the chemical meets the specifications set forth on the label. ABSOLUTE STANDARDS INC DISCLAIMS ANY OTHER WARRANTIES, EXPRESSED OR IMPLIED WITH REGARD TO THE PRODUCT SUPPLIED HEREUNDER, ITS MERCHANTABILITY OR ITS FITNESS FOR A PARTICULAR APPLICATION. The user should recognize that this product can cause severe injury or death, especially if improperly handled or the known dangers of use are not heeded. READ ALL PRECAUTIONARY INFORMATION. As new documented general safety information becomes available, Absolute Standards Inc. will periodically revise this Safety Data Sheet. If you have any questions, please call Technical Service at 1-203-281-2917 for assistance.



CERTIFIED WEIGHT REPORT

Part Number:
Lot Number:
Description:

95318
120524
2-Chloroethyl vinyl ether

Solvent(s): Lot#
Methanol EJ143-US

Expiration Date:
Recommended Storage:
Nominal Concentration (µg/mL):
NIST Test ID#:

120527
Refrigerate (4 °C)
10000
6UTB

Weight(s) shown below were combined and diluted to (mL):

5E-05 Balance Uncertainty
0.001 Flask Uncertainty

Formulated By: Prashant Chauhan 120524
Reviewed By: Pedro L. Rentas 120524

Compound	RM#	Lot Number	Nominal Conc (µg/mL)	Purity (%)	Uncertainty Purity	Target Weight (g)	Actual Weight (g)	Actual Conc (µg/mL)	Expanded Uncertainty (+/-) (µg/mL)	SDS Information	
										(Solvent Safety Info. On Attached pg.)	LD50

1. 2-Chloroethyl vinyl ether	74	MKCD0033	10000	99	0.2	0.50536	0.50550	10002.9	40.5	110-75-8	N/A	or-rat 250mg/kg
------------------------------	----	----------	-------	----	-----	---------	---------	---------	------	----------	-----	-----------------

Method: GC6MSD-1.M. Detector: MSD. Column: (60m X 0.25mm X 1.5 µm). Oven Profile: Temp 1 = 35°C (Time 1=10min.), Temp 2 = 200°C (Time 2=8.75 min.), Rate = 4°C/min., Injector B Temp = 200°C, Detector B Temp = 220°C. Analyst: Candice Warren.

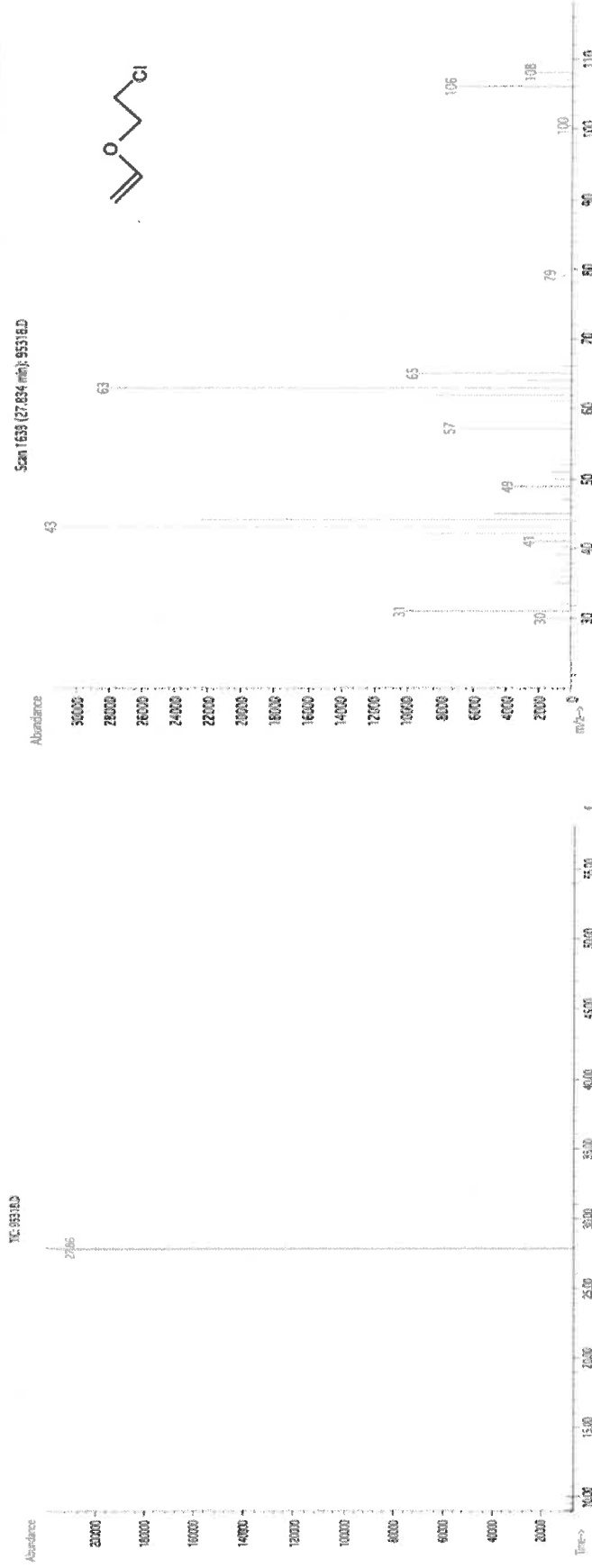

* The certified value is the concentration calculated from gravimetric and volumetric measurements unless otherwise stated.
* Standards are prepared gravimetrically using balances that are calibrated with weights traceable to NIST (see above).
* Standards are certified (+/-) 0.5% of the stated value, unless otherwise stated.
* All Standards, after opening ampule, should be stored with caps tight and under appropriate laboratory conditions.
* Uncertainty Reference: Taylor, B.N. and Kuyat, C.E., "Guidelines for Evaluating and Expressing the Uncertainty of NIST Measurement Result," NIST Technical Note 1297, U.S. Government Printing Office, Washington, DC, (1994).

Safety Data Sheet (SDS)

GHS/OSHA Compliant

Section I Product and Company Identification

IDENTITY ANALYTICAL STANDARD DISSOLVED IN METHANOL

Manufacturer's Name	ABSOLUTE STANDARDS INC	Emergency Telephone USA & CANADA	1-800-535-5053
Address	44 Rossotto Dr.	Emergency Telephone International	1-352-323-3500
	Hamden CT, 06514	Date Prepared/Revised	January 1, 2024

Section II - Hazards Identification

GHS Classification in accordance with 29 CFR 1910 (OSHA HCS)

H225	Highly Flammable Liquid and Vapor	H301, 311, 331	Toxic if swallowed, skin contact, inhaled
H370	Cause damage to organs	H351	Suspected of causing cancer
P271	Use in ventilated area	P280	Use gloves, eye protection/face shield
P302,332	If on skin, wash with soap and water	P305,351,338	If in eyes, remove contacts, rinse with water



Signal Word: DANGER

Section III - Composition

Components (Specific Chemical Identity; Common Name(s))		% (optional)
Methanol	METHYL ALCOHOL	> 97

See Certified Weight Report For Other Analytes Present At Trace Quantities.

INTENDED USE: REFERENCE MATERIAL

Section IV. FIRST AID MEASURES

General advice	Consult a physician. Show this safety data sheet to the doctor in attendance. Move to safe area.
If inhaled	If inhaled, move person into fresh air. If not breathing, give artificial respiration. Consult a physician.
In case of skin contact	Wash with soap and water. Consult a physician.
In case of eye contact	Rinse thoroughly with plenty of water for at least 15 minutes and consult a physician.
If swallowed	Do NOT induce vomiting. Rinse mouth with water. Consult a physician.

Section V. FIREFIGHTING MEASURES

Flammability	Flammable in the presence of a source of ignition when the temperature is above the flash point. Keep away from heat/sparks/open flame/hot surface. No smoking.
Suitable extinguishing media	Use water spray, alcohol-resistant foam, dry chemical or carbon dioxide.
Protective equipment for fire	Wear self contained breathing apparatus for fire fighting if necessary.

Section VI. ACCIDENTAL RELEASE MEASURES

Personal precautions	Wear respiratory protection. Avoid breathing vapors, mist or gas. Ensure adequate ventilation. Remove all sources of ignition. Vapours accumulate to form explosive concentrations.
Environmental precautions	Prevent further leakage or spillage if safe to do so. Do not let product enter drains.
Clean up	Contain spillage, and then collect and place in container for disposal according to local regulations (see section 13).

Section VII. HANDLING AND STORAGE

Precautions for safe handling	Avoid contact with skin and eyes. Avoid inhalation of vapour or mist. Use ventilation. Keep away from sources of ignition. No smoking. Prevent the build up of electrostatic charge.
Storage Conditions	Keep container tightly closed in a dry and well-ventilated place. Containers which are opened must be carefully resealed and kept upright to prevent leakage.

Section VIII. EXPOSURE CONTROLS/PERSONAL PROTECTION

Methanol	67-56-1	TWA 200 ppm
Skin notation		TWA 200 ppm
Potential for skin absorption, ingestion and inhalation.		
Personal protective equipment	Respiratory protection	Handle with gloves. Gloves must be inspected prior to use. Eye protection.
Avoid contact with skin, eyes and clothing. Wash hands thoroughly after handling the product.		

Section IX - Physical/Chemical Characteristics

Boiling Point	65°C	Specific Gravity (H ₂ O = 1)	0.79
Vapor Pressure (mm Hg)	96	Melting Point	-98°C
Vapor Density (AIR = 1)	1.11	Evaporation rate (Butyl Acetate = 1)	4.6
Solubility in Water	COMPLETE		
Appearance and Odor	CLEAR, COLORLESS LIQUID WITH CHARACTERISTIC PUNGENT ODOR.		

Section X. STABILITY AND REACTIVITY

Chemical stability	Stable under recommended storage conditions.
Possibility of hazardous reactions	Vapours may form explosive mixture with air.
Conditions to avoid	Heat, flames, sparks, extreme temperature and sunlight.
Materials to avoid	Acid chlorides, Acid anhydrides, Oxidizing agents, Alkali metals, Reducing agents, Acids
Hazardous decomposition products formed under fire conditions.	- Carbon oxides

Section XI. TOXICOLOGICAL INFORMATION

LD50 Oral - rat - 5,628 mg/kg
LC50 Inhalation - rat - 4 h - 64000 ppm
LD50 Dermal - rabbit - 15,800 mg/kg
Toxic if absorbed through skin. Causes skin irritation.
Eye damage/eye irritation
Toxic if inhaled. Causes respiratory tract irritation.
Toxic if swallowed.

Section XII. ECOLOGICAL INFORMATION FOR REPORTABLE QUANTITY OF 5000 lbs.

LC50 15,400 mg/l - 96 h
EC50 24,500.00 mg/l - 48 h
EC100 10,000.00 mg/l - 24 h

Section XIII. DISPOSAL CONSIDERATIONS

Dispose with normal Laboratory Solvent Waste.

Section XIV. TRANSPORT INFORMATION

DOT (US)	IATA
UN number: 1230 Class: 3 Packing group: II	UN number: 1230 Class: 3 Packing group: II
Proper shipping name: Methanol	Proper shipping name: Methanol

Section XV. REGULATORY INFORMATION

OSHA Hazards Flammable liquid, Target Organ Effect, Toxic by inhalation., Toxic by ingestion, Toxic by skin absorption, Irritant
SARA 302: No chemicals in this material are subject to the reporting requirements of SARA Title III, Section 302.

Section XVI. Misc. INFORMATION

The information in this Material Safety Data Sheet meets the requirements of the United States Occupational Safety and Health Act and regulations promulgated thereunder (29 CFR 1910.1200 et. seq.) and Global Harmonized System (GHS). This document is intended only as a guide to the appropriate precautionary handling of the material by trained personnel, or supervised by a person trained in chemical handling. The user is responsible for determining the precautions and dangers of this chemical for his or her particular application. Depending on usage, protective clothing including eye and face guards and respirators must be used to avoid contact with material or breathing chemical vapors/fumes. Exposure to this product may have serious adverse health effects. This chemical may interact with other substances. Since the potential uses are so varied, ABSOLUTE STANDARDS INC. cannot warn of all the potential dangers of use or interaction with other chemicals or substances. ABSOLUTE STANDARDS INC. warrants that the chemical meets the specifications set forth on the label. ABSOLUTE STANDARDS INC DISCLAIMS ANY OTHER WARRANTIES, EXPRESSED OR IMPLIED WITH REGARD TO THE PRODUCT SUPPLIED HEREUNDER, ITS MERCHANTABILITY OR ITS FITNESS FOR A PARTICULAR APPLICATION. The user should recognize that this product can cause severe injury or death, especially if improperly handled or the known dangers of use are not heeded. READ ALL PRECAUTIONARY INFORMATION. As new documented general safety information becomes available, Absolute Standards Inc. will periodically revise this Safety Data Sheet. If you have any questions, please call Technical Service at 1-203-281-2917 for assistance.



See 1216124
20 vial

CERTIFIED WEIGHT REPORT

Part Number: 95318
Lot Number: 120524
Description: 2-Chloroethyl vinyl ether

Solvent(s): Lot#
Methanol EJ143-US

Expiration Date: 120527
Recommended Storage: Refrigerate (4 °C)
Nominal Concentration (µg/mL): 10000
NIST Test ID#: 6UTB

Weight(s) shown below were combined and diluted to (mL):

5E-05 Balance Uncertainty
0.001 Flask Uncertainty

Formulated By: Prashant Chauhan 120524
Reviewed By: Pedro L. Rentas 120524

Compound	RM#	Lot Number	Nominal Conc (µg/mL)	Purity (%)	Uncertainty Purity	Target Weight (g)	Actual Weight (g)	Actual Conc (µg/mL)	Expanded Uncertainty (+/-) (µg/mL)	SDS Information	
										(Solvent Safety Info. On Attached pg.)	LD50

1. 2-Chloroethyl vinyl ether	74	MKCD0033	10000	99	0.2	0.50536	0.50550	10002.9	40.5	110-75-8	N/A	or-rat 250mg/kg
------------------------------	----	----------	-------	----	-----	---------	---------	---------	------	----------	-----	-----------------

Method: GC6MSD-1.M. Detector: MSD. Column: (60m X 0.25mm X 1.5 µm). Oven Profile: Temp 1 = 35°C (Time 1=10min.), Temp 2 = 200°C (Time 2=8.75 min.), Rate = 4°C/min., Injector B Temp = 200°C, Detector B Temp. = 220°C. Analyst: Candice Warren.

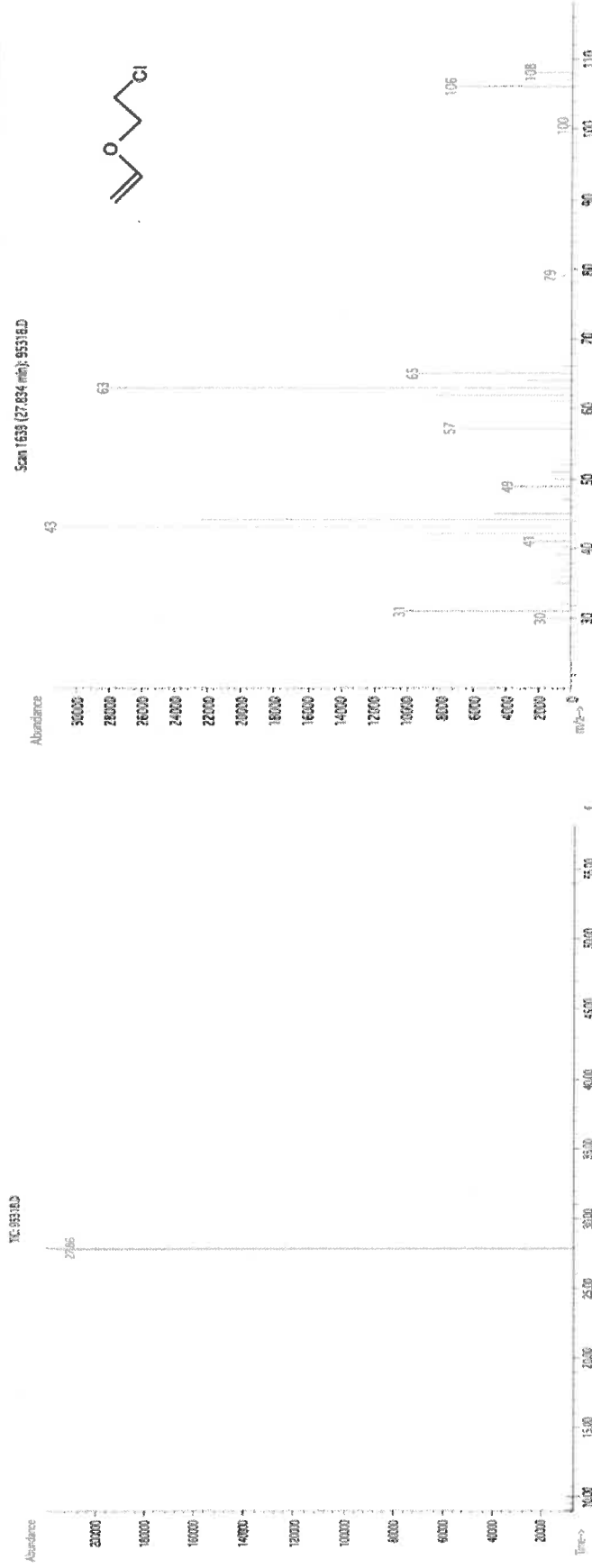

* The certified value is the concentration calculated from gravimetric and volumetric measurements unless otherwise stated.
* Standards are prepared gravimetrically using balances that are calibrated with weights traceable to NIST (see above).
* Standards are certified (+/-) 0.5% of the stated value, unless otherwise stated.
* All Standards, after opening ampule, should be stored with caps tight and under appropriate laboratory conditions.
* Uncertainty Reference: Taylor, B.N. and Kuyat, C.E., "Guidelines for Evaluating and Expressing the Uncertainty of NIST Measurement Result," NIST Technical Note 1297, U.S. Government Printing Office, Washington, DC, (1994).

Safety Data Sheet (SDS)

GHS/OSHA Compliant

Section I Product and Company Identification

IDENTITY ANALYTICAL STANDARD DISSOLVED IN METHANOL

Manufacturer's Name	ABSOLUTE STANDARDS INC	Emergency Telephone USA & CANADA	1-800-535-5053
Address	44 Rossotto Dr.	Emergency Telephone International	1-352-323-3500
	Hamden CT, 06514	Date Prepared/Revised	January 1, 2024

Section II - Hazards Identification

GHS Classification in accordance with 29 CFR 1910 (OSHA HCS)

H225	Highly Flammable Liquid and Vapor	H301, 311, 331	Toxic if swallowed, skin contact, inhaled
H370	Cause damage to organs	H351	Suspected of causing cancer
P271	Use in ventilated area	P280	Use gloves, eye protection/face shield
P302,332	If on skin, wash with soap and water	P305,351,338	If in eyes, remove contacts, rinse with water



Signal Word: DANGER

Section III - Composition

Components (Specific Chemical Identity; Common Name(s))		% (optional)
Methanol	METHYL ALCOHOL	> 97

See Certified Weight Report For Other Analytes Present At Trace Quantities.

INTENDED USE: REFERENCE MATERIAL

Section IV. FIRST AID MEASURES

General advice	Consult a physician. Show this safety data sheet to the doctor in attendance. Move to safe area.
If inhaled	If inhaled, move person into fresh air. If not breathing, give artificial respiration. Consult a physician.
In case of skin contact	Wash with soap and water. Consult a physician.
In case of eye contact	Rinse thoroughly with plenty of water for at least 15 minutes and consult a physician.
If swallowed	Do NOT induce vomiting. Rinse mouth with water. Consult a physician.

Section V. FIREFIGHTING MEASURES

Flammability	Flammable in the presence of a source of ignition when the temperature is above the flash point. Keep away from heat/sparks/open flame/hot surface. No smoking.
Suitable extinguishing media	Use water spray, alcohol-resistant foam, dry chemical or carbon dioxide.
Protective equipment for fire	Wear self contained breathing apparatus for fire fighting if necessary.

Section VI. ACCIDENTAL RELEASE MEASURES

Personal precautions	Wear respiratory protection. Avoid breathing vapors, mist or gas. Ensure adequate ventilation. Remove all sources of ignition. Vapours accumulate to form explosive concentrations.
Environmental precautions	Prevent further leakage or spillage if safe to do so. Do not let product enter drains.
Clean up	Contain spillage, and then collect and place in container for disposal according to local regulations (see section 13).

Section VII. HANDLING AND STORAGE

Precautions for safe handling	Avoid contact with skin and eyes. Avoid inhalation of vapour or mist. Use ventilation. Keep away from sources of ignition. No smoking. Prevent the build up of electrostatic charge.
Storage Conditions	Keep container tightly closed in a dry and well-ventilated place. Containers which are opened must be carefully resealed and kept upright to prevent leakage.

Section VIII. EXPOSURE CONTROLS/PERSONAL PROTECTION

Methanol	67-56-1	TWA 200 ppm
Skin notation		TWA 200 ppm
Potential for skin absorption, ingestion and inhalation.		
Personal protective equipment	Respiratory protection	Handle with gloves. Gloves must be inspected prior to use. Eye protection.
Avoid contact with skin, eyes and clothing. Wash hands thoroughly after handling the product.		

Section IX - Physical/Chemical Characteristics

Boiling Point	65°C	Specific Gravity (H ₂ O = 1)	0.79
Vapor Pressure (mm Hg)	96	Melting Point	-98°C
Vapor Density (AIR = 1)	1.11	Evaporation rate (Butyl Acetate = 1)	4.6
Solubility in Water	COMPLETE		
Appearance and Odor	CLEAR, COLORLESS LIQUID WITH CHARACTERISTIC PUNGENT ODOR.		

Section X. STABILITY AND REACTIVITY

Chemical stability	Stable under recommended storage conditions.
Possibility of hazardous reactions	Vapours may form explosive mixture with air.
Conditions to avoid	Heat, flames, sparks, extreme temperature and sunlight.
Materials to avoid	Acid chlorides, Acid anhydrides, Oxidizing agents, Alkali metals, Reducing agents, Acids
Hazardous decomposition products formed under fire conditions.	- Carbon oxides

Section XI. TOXICOLOGICAL INFORMATION

LD50 Oral - rat - 5,628 mg/kg
LC50 Inhalation - rat - 4 h - 64000 ppm
LD50 Dermal - rabbit - 15,800 mg/kg
Toxic if absorbed through skin. Causes skin irritation.
Eye damage/eye irritation
Toxic if inhaled. Causes respiratory tract irritation.
Toxic if swallowed.

Section XII. ECOLOGICAL INFORMATION FOR REPORTABLE QUANTITY OF 5000 lbs.

LC50 15,400 mg/l - 96 h
EC50 24,500.00 mg/l - 48 h
EC100 10,000.00 mg/l - 24 h

Section XIII. DISPOSAL CONSIDERATIONS

Dispose with normal Laboratory Solvent Waste.

Section XIV. TRANSPORT INFORMATION

DOT (US)	IATA
UN number: 1230 Class: 3 Packing group: II	UN number: 1230 Class: 3 Packing group: II
Proper shipping name: Methanol	Proper shipping name: Methanol

Section XV. REGULATORY INFORMATION

OSHA Hazards Flammable liquid, Target Organ Effect, Toxic by inhalation., Toxic by ingestion, Toxic by skin absorption, Irritant
SARA 302: No chemicals in this material are subject to the reporting requirements of SARA Title III, Section 302.

Section XVI. Misc. INFORMATION

The information in this Material Safety Data Sheet meets the requirements of the United States Occupational Safety and Health Act and regulations promulgated thereunder (29 CFR 1910.1200 et. seq.) and Global Harmonized System (GHS). This document is intended only as a guide to the appropriate precautionary handling of the material by trained personnel, or supervised by a person trained in chemical handling. The user is responsible for determining the precautions and dangers of this chemical for his or her particular application. Depending on usage, protective clothing including eye and face guards and respirators must be used to avoid contact with material or breathing chemical vapors/fumes. Exposure to this product may have serious adverse health effects. This chemical may interact with other substances. Since the potential uses are so varied, ABSOLUTE STANDARDS INC. cannot warn of all the potential dangers of use or interaction with other chemicals or substances. ABSOLUTE STANDARDS INC. warrants that the chemical meets the specifications set forth on the label. ABSOLUTE STANDARDS INC DISCLAIMS ANY OTHER WARRANTIES, EXPRESSED OR IMPLIED WITH REGARD TO THE PRODUCT SUPPLIED HEREUNDER, ITS MERCHANTABILITY OR ITS FITNESS FOR A PARTICULAR APPLICATION. The user should recognize that this product can cause severe injury or death, especially if improperly handled or the known dangers of use are not heeded. READ ALL PRECAUTIONARY INFORMATION. As new documented general safety information becomes available, Absolute Standards Inc. will periodically revise this Safety Data Sheet. If you have any questions, please call Technical Service at 1-203-281-2917 for assistance.



110 Benner Circle
Bellefonte, PA 16823-8812
Tel: 1-814-353-1300
Fax: 1-814-353-1309

www.restek.com

CERTIFIED REFERENCE MATERIAL

Certificate of Analysis

chromatographic plus



FOR LABORATORY USE ONLY-READ SDS PRIOR TO USE.

This Reference Material is intended for Laboratory Use Only as a standard for the qualitative and/or quantitative determination of the analyte(s) listed.

Catalog No. : 30067 **Lot No.:** A0191805

Description : 4-Bromofluorobenzene Standard

4-Bromofluorobenzene Standard 2,500µg/mL, P&T Methanol, 1mL/ampul

Container Size : 2 mL **Pkg Amt:** > 1 mL

Expiration Date : November 30, 2027 **Storage:** 0°C or colder

Ship: Ambient

CERTIFIED VALUES

Elution Order	Compound	CAS #	Lot #	Purity	Grav. Conc. (weight/volume)	Expanded Uncertainty * (95% C.L.; K=2)
1	1-Bromo-4-fluorobenzene (BFB)	460-00-4	184975	99%	2,483.9 µg/mL	+/- 139.5488

* Expanded Uncertainty displayed in same units as Grav. Conc.

Solvent: P&T Methanol
CAS # 67-56-1
Purity 99%

Quality Confirmation Test

Column:

105m x 0.53mm x 3.0µm
Rtx-502.2 (cat.#10910)

Carrier Gas:

hydrogen-constant pressure 11.0 psi.

Temp. Program:

40°C (hold 2 min.) to 240°C
@ 8°C/min. (hold 5 min.)

Inj. Temp:

200°C

Det. Temp:

250°C

Det. Type:

FID

Split Vent:

40 ml/min

Inj. Vol

1µl

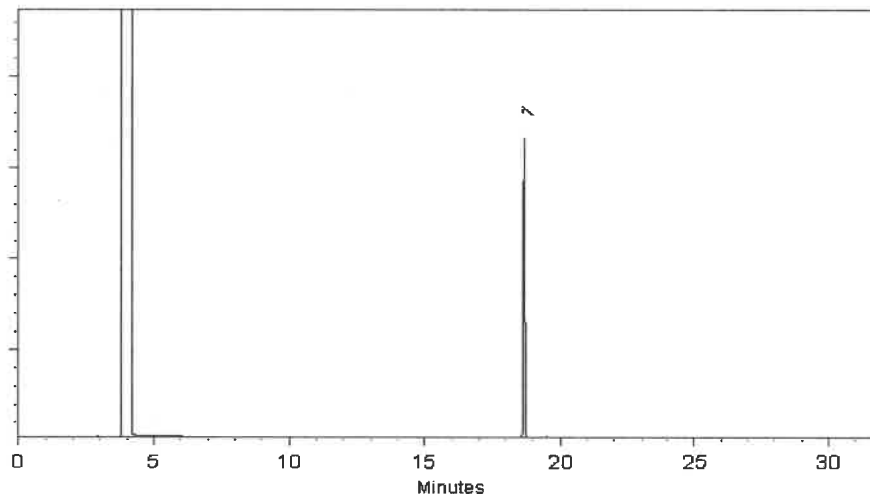

This chromatogram represents a general set of testing conditions chosen for product acceptance. For optimal results in your lab, conditions should be adjusted for your specific instrument, method, and application.

Alicia Leathers - Operation Technician I

Date Mixed: 17-Nov-2022

Balance Serial # B251644995

Jennifer Pollino - Operations Tech III - ARM QC

Date Passed: 21-Nov-2022

Manufactured under Restek's ISO 9001:2015
Registered Quality System
Certificate #FM 80397

General Certified Reference Material Notes

Expiration Notes:

- Expiration date valid for unopened ampul stored in compliance with the recommended conditions.
- Uncertainty, concentration, and expiration of the CRM are based on the unopened product being stored according to the recommended condition found in the storage field.

Purity Notes:

- Purity and/or chemical identity are determined by one or more of the following techniques: GC/FID, HPLC, GC/μECD, GC/MS, LC/MS, RI, and/or melting point.
- Compounds with a listed purity of less than 99% have been weight corrected to compensate for impurities and/or salts. A correction factor is used to calculate the amount of compound necessary to achieve the desired concentration of the parent compound in solution.
- Purity of isomeric compounds is reported as the sum of the isomers.
- Purity values are rounded to the nearest whole number.

Certified Uncertainty Value Notes:

- The uncertainties are determined in accordance with ISO 17034 and Guide 35. The certified expanded uncertainty value includes gravimetric uncertainty, homogeneity between-ampul uncertainty, storage stability uncertainty and shipping stability uncertainty and were combined using the following formula:

$$U_{combined\ uncertainty} = k \sqrt{u_{gravimetric}^2 + u_{homogeneity}^2 + u_{storage\ stability}^2 + u_{shipping\ stability}^2}$$

k is a coverage factor of 2, which gives a level of confidence of approximately 95%.

- The packaged amount is the minimum sample size for which uncertainty is valid. The ampuls are over-filled to ensure that the minimum packaged amount can be sufficiently transferred.

Manufacturing Notes:

- Concentration is based upon gravimetric preparation using either a balance whose calibration has been verified daily using NIST traceable weights, and/or dilutions with Class A glassware.

Handling Notes:

- Stability of the unopened product, when stored in compliance with the recommended conditions, is guaranteed through the expiration displayed on the product label and certificate. Contact Restek for additional opened product stability information, with the knowledge/understanding that open product stability is subject to the specific handling and environmental conditions to which the product is exposed. For your convenience Restek supplies deactivated vials with most standards packed in 2mL ampuls. Larger volume deactivated vials are available through Restek as a custom ordered item. Additionally, Restek sells DMDCS for the purpose of glassware deactivation as catalog number 31861, which includes complete instructions.
- If any undissolved material is visible inside the ampul, sonicate the unopened ampul until the material is completely dissolved.



110 Benner Circle
Bellefonte, PA 16823-8812
Tel: 1-814-353-1300
Fax: 1-814-353-1309

www.restek.com

CERTIFIED REFERENCE MATERIAL

Certificate of Analysis

gravimetric



FOR LABORATORY USE ONLY-READ SDS PRIOR TO USE.

This Reference Material is intended for Laboratory Use Only as a standard for the qualitative and/or quantitative determination of the analyte(s) listed.

Catalog No. : 555582 **Lot No.:** A0196865

Description : Custom 8260A/B Surrogate Mix

Custom 8260A/B Surrogate Mix 25,000µg/mL, P&T Methanol,
1mL/ampul

Container Size : 2 mL **Pkg Amt:** > 1 mL

Expiration Date : April 30, 2026 **Storage:** 10°C or colder

Ship: Ambient

CERTIFIED VALUES

Component #	Compound	CAS #	Lot #	Purity	Grav. Conc. (weight/volume)	Expanded Uncertainty * (95% C.L.; K=2)
1	1,2-Dichloroethane-d4	17060-07-0	PR-32845	99%	25,036.0 µg/mL	+/- 1,417.9179
2	1-Bromo-4-fluorobenzene (BFB)	460-00-4	184975	99%	25,132.0 µg/mL	+/- 1,423.3549
3	Dibromofluoromethane	1868-53-7	022013	99%	25,040.0 µg/mL	+/- 1,418.1445
4	Toluene-d8	2037-26-5	PR-33397	99%	25,028.0 µg/mL	+/- 1,417.4648

Solvent: P&T Methanol
CAS # 67-56-1
Purity 99%

Russ Bookhamer - Operations Technician I

Date Mixed: 11-Apr-2023

Balance: 1127510105

Manufactured under Restek's ISO 9001:2015
Registered Quality System
Certificate #FM 80397

General Certified Reference Material Notes

Expiration Notes:

- Expiration date valid for unopened ampul stored in compliance with the recommended conditions.
- Uncertainty, concentration, and expiration of the CRM are based on the unopened product being stored according to the recommended condition found in the storage field.

Purity Notes:

- Purity and/or chemical identity are determined by one or more of the following techniques: GC/FID, HPLC, GC/μECD, GC/MS, LC/MS, RI, and/or melting point.
- Compounds with a listed purity of less than 99% have been weight corrected to compensate for impurities and/or salts. A correction factor is used to calculate the amount of compound necessary to achieve the desired concentration of the parent compound in solution.
- Purity of isomeric compounds is reported as the sum of the isomers.
- Purity values are rounded to the nearest whole number.

Certified Uncertainty Value Notes:

- The uncertainties are determined in accordance with ISO 17034 and Guide 35. The certified expanded uncertainty value includes gravimetric uncertainty, homogeneity between-ampul uncertainty, storage stability uncertainty and shipping stability uncertainty and were combined using the following formula:

$$U_{combined\ uncertainty} = k \sqrt{u_{gravimetric}^2 + u_{homogeneity}^2 + u_{storage\ stability}^2 + u_{shipping\ stability}^2}$$

k is a coverage factor of 2, which gives a level of confidence of approximately 95%.

- The packaged amount is the minimum sample size for which uncertainty is valid. The ampuls are over-filled to ensure that the minimum packaged amount can be sufficiently transferred.

Manufacturing Notes:

- Concentration is based upon gravimetric preparation using either a balance whose calibration has been verified daily using NIST traceable weights, and/or dilutions with Class A glassware.

Handling Notes:

- Stability of the unopened product, when stored in compliance with the recommended conditions, is guaranteed through the expiration displayed on the product label and certificate. Contact Restek for additional opened product stability information, with the knowledge/understanding that open product stability is subject to the specific handling and environmental conditions to which the product is exposed. For your convenience Restek supplies deactivated vials with most standards packed in 2mL ampuls. Larger volume deactivated vials are available through Restek as a custom ordered item. Additionally, Restek sells DMDCS for the purpose of glassware deactivation as catalog number 31861, which includes complete instructions.
- If any undissolved material is visible inside the ampul, sonicate the unopened ampul until the material is completely dissolved.



110 Benner Circle
Bellefonte, PA 16823-8812
Tel: 1-814-353-1300
Fax: 1-814-353-1309

www.restek.com

CERTIFIED REFERENCE MATERIAL

Certificate of Analysis

chromatographic plus



FOR LABORATORY USE ONLY-READ SDS PRIOR TO USE.

This Reference Material is intended for Laboratory Use Only as a standard for the qualitative and/or quantitative determination of the analyte(s) listed.

Catalog No. : 30489 **Lot No.:** A0209618

Description : 8260B Acetates Mix
8260B Acetates Mix 2,000 µg/mL, P&T Methanol, 1mL/ampul

Container Size : 2 mL **Pkg Amt:** > 1 mL

Expiration Date : September 30, 2025 **Storage:** -20°C or colder

Handling: This product is photosensitive. **Ship:** On Ice

CERTIFIED VALUES

Elution Order	Compound	CAS #	Lot #	Purity	Grav. Conc. (weight/volume)	Expanded Uncertainty * (95% C.L.; K=2)
1	Methyl acetate	79-20-9	SHBP3100	99%	2,019.3 µg/mL	+/- 69.7974
2	Vinyl acetate	108-05-4	RP231030CTH	98%	2,016.8 µg/mL	+/- 69.7112
3	Ethyl acetate	141-78-6	SHBQ9682	99%	2,010.7 µg/mL	+/- 69.4979
4	Isopropyl acetate	108-21-4	BCCG7069	99%	2,016.0 µg/mL	+/- 69.6822
5	Propyl acetate	109-60-4	P8XLN	99%	2,008.0 µg/mL	+/- 69.4057
6	Butyl acetate	123-86-4	SHBP6314	99%	2,007.3 µg/mL	+/- 69.3826
7	Amyl acetate	628-63-7	41325/1	97%	2,004.7 µg/mL	+/- 69.2905

* Expanded Uncertainty displayed in same units as Grav. Conc.

Solvent: P&T Methanol
CAS # 67-56-1
Purity 99%

Tech Tips:

Vinyl acetate is a volatile organic ester included in the target lists of several US EPA and other methods. Under acidic conditions, esters react with alcohols to form new esters (transesterification). Methanol-based mixes containing halogenated compounds are slightly acidic, so it is important to minimize exposure of vinyl acetate to mixes of halogenated compounds in methanol. For this

reason, we offer vinyl acetate in individual solution, and suggest that it be introduced into the working level calibration solution immediately before use. This will minimize problems and ensure more consistent results.

Quality Confirmation Test

Column:

105m x 0.53mm x 3.0µm
Rtx-502.2 (cat.#10910)

Carrier Gas:

hydrogen-constant pressure 11.0 psi.

Temp. Program:

40°C (hold 2 min.) to 240°C
@ 8°C/min. (hold 5 min.)

Inj. Temp:

200°C

Det. Temp:

250°C

Det. Type:

FID

Split Vent:

40 ml/min

Inj. Vol

1µl

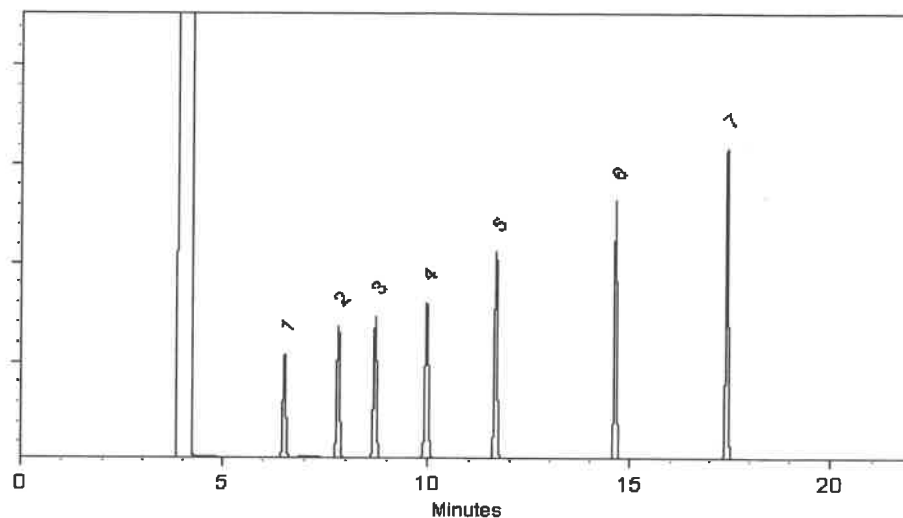

This chromatogram represents a general set of testing conditions chosen for product acceptance. For optimal results in your lab, conditions should be adjusted for your specific instrument, method, and application.

Sam Moodler
Sam Moodler - Operations Tech I

Date Mixed: 28-Mar-2024

Balance Serial # B707717271

Dillon Murphy
Dillon Murphy - Operations Technician I

Date Passed: 01-Apr-2024

Manufactured under Restek's ISO 9001:2015
Registered Quality System
Certificate #FM 80397

General Certified Reference Material Notes

Expiration Notes:

- Expiration date valid for unopened ampul stored in compliance with the recommended conditions.
- Uncertainty, concentration, and expiration of the CRM are based on the unopened product being stored according to the recommended condition found in the storage field.

Purity Notes:

- Purity and/or chemical identity are determined by one or more of the following techniques: GC/FID, HPLC, GC/μECD, GC/MS, LC/MS, RI, and/or melting point.
- Compounds with a listed purity of less than 99% have been weight corrected to compensate for impurities and/or salts. A correction factor is used to calculate the amount of compound necessary to achieve the desired concentration of the parent compound in solution.
- Purity of isomeric compounds is reported as the sum of the isomers.
- Purity values are rounded to the nearest whole number.

Certified Uncertainty Value Notes:

- The uncertainties are determined in accordance with ISO 17034 and Guide 35. The certified expanded uncertainty value includes gravimetric uncertainty, homogeneity between-ampul uncertainty, storage stability uncertainty and shipping stability uncertainty and were combined using the following formula:

$$U_{combined\ uncertainty} = k \sqrt{u_{gravimetric}^2 + u_{homogeneity}^2 + u_{storage\ stability}^2 + u_{shipping\ stability}^2}$$

k is a coverage factor of 2, which gives a level of confidence of approximately 95%.

- The packaged amount is the minimum sample size for which uncertainty is valid. The ampuls are over-filled to ensure that the minimum packaged amount can be sufficiently transferred.

Manufacturing Notes:

- Concentration is based upon gravimetric preparation using either a balance whose calibration has been verified daily using NIST traceable weights, and/or dilutions with Class A glassware.

Handling Notes:

- Stability of the unopened product, when stored in compliance with the recommended conditions, is guaranteed through the expiration displayed on the product label and certificate. Contact Restek for additional opened product stability information, with the knowledge/understanding that open product stability is subject to the specific handling and environmental conditions to which the product is exposed. For your convenience Restek supplies deactivated vials with most standards packed in 2mL ampuls. Larger volume deactivated vials are available through Restek as a custom ordered item. Additionally, Restek sells DMDCS for the purpose of glassware deactivation as catalog number 31861, which includes complete instructions.
- If any undissolved material is visible inside the ampul, sonicate the unopened ampul until the material is completely dissolved.



110 Benner Circle
Bellefonte, PA 16823-8812
Tel: 1-814-353-1300
Fax: 1-814-353-1309

www.restek.com

CERTIFIED REFERENCE MATERIAL

Certificate of Analysis

chromatographic plus



FOR LABORATORY USE ONLY-READ SDS PRIOR TO USE.

This Reference Material is intended for Laboratory Use Only as a standard for the qualitative and/or quantitative determination of the analyte(s) listed.

Catalog No. : 30489 **Lot No.:** A0209618

Description : 8260B Acetates Mix
8260B Acetates Mix 2,000 µg/mL, P&T Methanol, 1mL/ampul

Container Size : 2 mL **Pkg Amt:** > 1 mL

Expiration Date : September 30, 2025 **Storage:** -20°C or colder

Handling: This product is photosensitive. **Ship:** On Ice

CERTIFIED VALUES

Elution Order	Compound	CAS #	Lot #	Purity	Grav. Conc. (weight/volume)	Expanded Uncertainty * (95% C.L.; K=2)
1	Methyl acetate	79-20-9	SHBP3100	99%	2,019.3 µg/mL	+/- 69.7974
2	Vinyl acetate	108-05-4	RP231030CTH	98%	2,016.8 µg/mL	+/- 69.7112
3	Ethyl acetate	141-78-6	SHBQ9682	99%	2,010.7 µg/mL	+/- 69.4979
4	Isopropyl acetate	108-21-4	BCCG7069	99%	2,016.0 µg/mL	+/- 69.6822
5	Propyl acetate	109-60-4	P8XLN	99%	2,008.0 µg/mL	+/- 69.4057
6	Butyl acetate	123-86-4	SHBP6314	99%	2,007.3 µg/mL	+/- 69.3826
7	Amyl acetate	628-63-7	41325/1	97%	2,004.7 µg/mL	+/- 69.2905

* Expanded Uncertainty displayed in same units as Grav. Conc.

Solvent: P&T Methanol
CAS # 67-56-1
Purity 99%

Tech Tips:

Vinyl acetate is a volatile organic ester included in the target lists of several US EPA and other methods. Under acidic conditions, esters react with alcohols to form new esters (transesterification). Methanol-based mixes containing halogenated compounds are slightly acidic, so it is important to minimize exposure of vinyl acetate to mixes of halogenated compounds in methanol. For this

reason, we offer vinyl acetate in individual solution, and suggest that it be introduced into the working level calibration solution immediately before use. This will minimize problems and ensure more consistent results.

Quality Confirmation Test

Column:

105m x 0.53mm x 3.0µm
Rtx-502.2 (cat.#10910)

Carrier Gas:

hydrogen-constant pressure 11.0 psi.

Temp. Program:

40°C (hold 2 min.) to 240°C
@ 8°C/min. (hold 5 min.)

Inj. Temp:

200°C

Det. Temp:

250°C

Det. Type:

FID

Split Vent:

40 ml/min

Inj. Vol

1µl



This chromatogram represents a general set of testing conditions chosen for product acceptance. For optimal results in your lab, conditions should be adjusted for your specific instrument, method, and application.

Sam Moodler
Sam Moodler - Operations Tech I

Date Mixed: 28-Mar-2024

Balance Serial # B707717271

Dillon Murphy
Dillon Murphy - Operations Technician I

Date Passed: 01-Apr-2024

Manufactured under Restek's ISO 9001:2015
Registered Quality System
Certificate #FM 80397

General Certified Reference Material Notes

Expiration Notes:

- Expiration date valid for unopened ampul stored in compliance with the recommended conditions.
- Uncertainty, concentration, and expiration of the CRM are based on the unopened product being stored according to the recommended condition found in the storage field.

Purity Notes:

- Purity and/or chemical identity are determined by one or more of the following techniques: GC/FID, HPLC, GC/μECD, GC/MS, LC/MS, RI, and/or melting point.
- Compounds with a listed purity of less than 99% have been weight corrected to compensate for impurities and/or salts. A correction factor is used to calculate the amount of compound necessary to achieve the desired concentration of the parent compound in solution.
- Purity of isomeric compounds is reported as the sum of the isomers.
- Purity values are rounded to the nearest whole number.

Certified Uncertainty Value Notes:

- The uncertainties are determined in accordance with ISO 17034 and Guide 35. The certified expanded uncertainty value includes gravimetric uncertainty, homogeneity between-ampul uncertainty, storage stability uncertainty and shipping stability uncertainty and were combined using the following formula:

$$U_{combined\ uncertainty} = k \sqrt{u_{gravimetric}^2 + u_{homogeneity}^2 + u_{storage\ stability}^2 + u_{shipping\ stability}^2}$$

k is a coverage factor of 2, which gives a level of confidence of approximately 95%.

- The packaged amount is the minimum sample size for which uncertainty is valid. The ampuls are over-filled to ensure that the minimum packaged amount can be sufficiently transferred.

Manufacturing Notes:

- Concentration is based upon gravimetric preparation using either a balance whose calibration has been verified daily using NIST traceable weights, and/or dilutions with Class A glassware.

Handling Notes:

- Stability of the unopened product, when stored in compliance with the recommended conditions, is guaranteed through the expiration displayed on the product label and certificate. Contact Restek for additional opened product stability information, with the knowledge/understanding that open product stability is subject to the specific handling and environmental conditions to which the product is exposed. For your convenience Restek supplies deactivated vials with most standards packed in 2mL ampuls. Larger volume deactivated vials are available through Restek as a custom ordered item. Additionally, Restek sells DMDCS for the purpose of glassware deactivation as catalog number 31861, which includes complete instructions.
- If any undissolved material is visible inside the ampul, sonicate the unopened ampul until the material is completely dissolved.



110 Benner Circle
Bellefonte, PA 16823-8812
Tel: 1-814-353-1300
Fax: 1-814-353-1309

www.restek.com

CERTIFIED REFERENCE MATERIAL

Certificate of Analysis

gravimetric



FOR LABORATORY USE ONLY-READ SDS PRIOR TO USE.

This Reference Material is intended for Laboratory Use Only as a standard for the qualitative and/or quantitative determination of the analyte(s) listed.

Catalog No.: 555581 Lot No.: A0210184

Description: Custom 8260 Internal Standard Mix

Custom 8260 Internal Standard Mix 25,000µg/mL, P&T Methanol,
1mL/ampul

Container Size: 2 mL Pkg Amt: > 1 mL

Expiration Date: April 30, 2027 Storage: 10°C or colder

Ship: Ambient

CERTIFIED VALUES

Component #	Compound	CAS #	Lot #	Purity	Grav. Conc. (weight/volume)	Expanded Uncertainty * (95% C.L.; K=2)
1	1,4-Dichlorobenzene-d4	3855-82-1	PR-30447	99%	25,212.0 µg/mL	+/- 1,427.8857
2	1,4-Difluorobenzene	540-36-3	MKCS8657	99%	25,220.0 µg/mL	+/- 1,428.3388
3	Chlorobenzene-d5	3114-55-4	PR-31132	99%	25,116.0 µg/mL	+/- 1,422.4487
4	Pentafluorobenzene	363-72-4	MKCR9383	99%	25,180.0 µg/mL	+/- 1,426.0734

Solvent: P&T Methanol
CAS # 67-56-1
Purity 99%

John Friedline - Operations Technician I

Date Mixed: 11-Apr-2024 Balance: 11275.10105



Manufactured under Restek's ISO 9001:2015
Registered Quality System
Certificate #FM 80397

General Certified Reference Material Notes

Expiration Notes:

- Expiration date valid for unopened ampul stored in compliance with the recommended conditions.
- Uncertainty, concentration, and expiration of the CRM are based on the unopened product being stored according to the recommended condition found in the storage field.

Purity Notes:

- Purity and/or chemical identity are determined by one or more of the following techniques: GC/FID, HPLC, GC/μECD, GC/MS, LC/MS, RI, and/or melting point.
- Compounds with a listed purity of less than 99% have been weight corrected to compensate for impurities and/or salts. A correction factor is used to calculate the amount of compound necessary to achieve the desired concentration of the parent compound in solution.
- Purity of isomeric compounds is reported as the sum of the isomers.
- Purity values are rounded to the nearest whole number.

Certified Uncertainty Value Notes:

- The uncertainties are determined in accordance with ISO 17034 and Guide 35. The certified expanded uncertainty value includes gravimetric uncertainty, homogeneity between-ampul uncertainty, storage stability uncertainty and shipping stability uncertainty and were combined using the following formula:

$$U_{combined\ uncertainty} = k \sqrt{U_{gravimetric}^2 + U_{homogeneity}^2 + U_{storage\ stability}^2 + U_{shipping\ stability}^2}$$

k is a coverage factor of 2, which gives a level of confidence of approximately 95%.

- The packaged amount is the minimum sample size for which uncertainty is valid. The ampuls are over-filled to ensure that the minimum packaged amount can be sufficiently transferred.

Manufacturing Notes:

- Concentration is based upon gravimetric preparation using either a balance whose calibration has been verified daily using NIST traceable weights, and/or dilutions with Class A glassware.

Handling Notes:

- Stability of the unopened product, when stored in compliance with the recommended conditions, is guaranteed through the expiration displayed on the product label and certificate. Contact Restek for additional opened product stability information, with the knowledge/understanding that open product stability is subject to the specific handling and environmental conditions to which the product is exposed. For your convenience Restek supplies deactivated vials with most standards packed in 2mL ampuls. Larger volume deactivated vials are available through Restek as a custom ordered item. Additionally, Restek sells DMDCS for the purpose of glassware deactivation as catalog number 31861, which includes complete instructions.
- If any undissolved material is visible inside the ampul, sonicate the unopened ampul until the material is completely dissolved.



110 Benner Circle
Bellefonte, PA 16823-8812
Tel: 1-814-353-1300
Fax: 1-814-353-1309

www.restek.com

Dec 12/17/24
30 v. 4
CERTIFIED REFERENCE MATERIAL

Certificate of Analysis
chromatographic plus
V14697-to-14726



FOR LABORATORY USE ONLY-READ SDS PRIOR TO USE.

This Reference Material is intended for Laboratory Use Only as a standard for the qualitative and/or quantitative determination of the analyte(s) listed.

Catalog No. : 30006 **Lot No.:** A0210618
Description : VOA Calibration Mix #1
VOA Calibration Mix #1 5,000µg/mL, P&T Methanol/Water(90:10), 1mL/ampul
Container Size : 2 mL **Pkg Amt:** > 1 mL
Expiration Date : July 31, 2027 **Storage:** 0°C or colder
Ship: Ambient

CERTIFIED VALUES

Elution Order	Compound	CAS #	Lot #	Purity	Grav. Conc. (weight/volume)	Expanded Uncertainty * (95% C.L.; K=2)
1	Acetone	67-64-1	SHBQ8504	99%	5,014.8 µg/mL	+/- 173.2883
2	2-Butanone (MEK)	78-93-3	SHBQ4704	99%	5,012.4 µg/mL	+/- 173.2054
3	4-Methyl-2-pentanone (MIBK)	108-10-1	SHBP9200	99%	5,011.6 µg/mL	+/- 173.1777
4	2-Hexanone	591-78-6	MKCQ6663	99%	5,013.0 µg/mL	+/- 173.2261

* Expanded Uncertainty displayed in same units as Grav. Conc.

Solvent: P&T Methanol/Water (90:10)
CAS # 67-56-1/7732-18-5
Purity 99%

Quality Confirmation Test

Column:

105m x 0.53mm x 3.0µm
Rtx-502.2 (cat.#10910)

Carrier Gas:

hydrogen-constant pressure 11.0 psi.

Temp. Program:

40°C (hold 2 min.) to 240°C
@ 8°C/min. (hold 5 min.)

Inj. Temp:

200°C

Det. Temp:

250°C

Det. Type:

FID

Split Vent:

40 ml/min

Inj. Vol

1µl

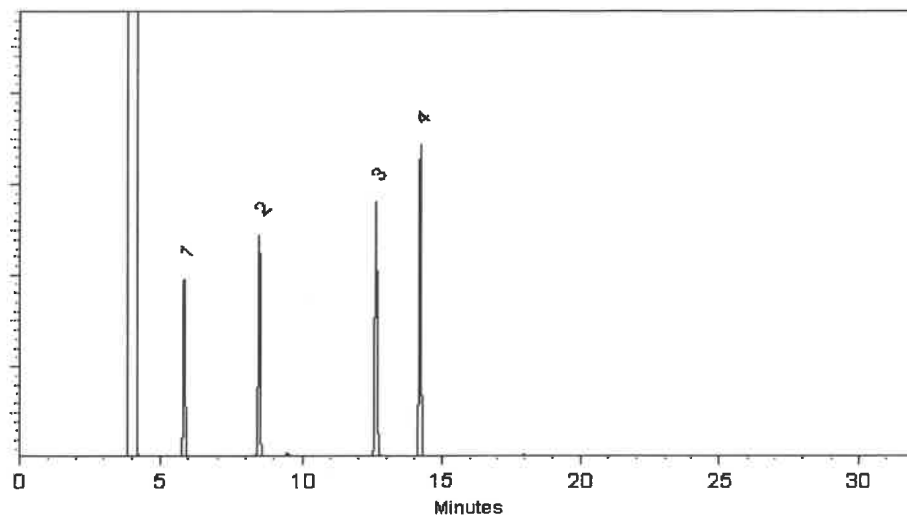

This chromatogram represents a general set of testing conditions chosen for product acceptance. For optimal results in your lab, conditions should be adjusted for your specific instrument, method, and application.

Dakota Parson - Operations Technician I

Date Mixed: 22-Apr-2024

Balance Serial # B707717271

Jennifer Pollino - Operations Tech III - ARM QC

Date Passed: 24-Apr-2024

Manufactured under Restek's ISO 9001:2015
Registered Quality System
Certificate #FM 80397

General Certified Reference Material Notes

Expiration Notes:

- Expiration date valid for unopened ampul stored in compliance with the recommended conditions.
- Uncertainty, concentration, and expiration of the CRM are based on the unopened product being stored according to the recommended condition found in the storage field.

Purity Notes:

- Purity and/or chemical identity are determined by one or more of the following techniques: GC/FID, HPLC, GC/μECD, GC/MS, LC/MS, RI, and/or melting point.
- Compounds with a listed purity of less than 99% have been weight corrected to compensate for impurities and/or salts. A correction factor is used to calculate the amount of compound necessary to achieve the desired concentration of the parent compound in solution.
- Purity of isomeric compounds is reported as the sum of the isomers.
- Purity values are rounded to the nearest whole number.

Certified Uncertainty Value Notes:

- The uncertainties are determined in accordance with ISO 17034 and Guide 35. The certified expanded uncertainty value includes gravimetric uncertainty, homogeneity between-ampul uncertainty, storage stability uncertainty and shipping stability uncertainty and were combined using the following formula:

$$U_{combined\ uncertainty} = k \sqrt{u_{gravimetric}^2 + u_{homogeneity}^2 + u_{storage\ stability}^2 + u_{shipping\ stability}^2}$$

k is a coverage factor of 2, which gives a level of confidence of approximately 95%.

- The packaged amount is the minimum sample size for which uncertainty is valid. The ampuls are over-filled to ensure that the minimum packaged amount can be sufficiently transferred.

Manufacturing Notes:

- Concentration is based upon gravimetric preparation using either a balance whose calibration has been verified daily using NIST traceable weights, and/or dilutions with Class A glassware.

Handling Notes:

- Stability of the unopened product, when stored in compliance with the recommended conditions, is guaranteed through the expiration displayed on the product label and certificate. Contact Restek for additional opened product stability information, with the knowledge/understanding that open product stability is subject to the specific handling and environmental conditions to which the product is exposed. For your convenience Restek supplies deactivated vials with most standards packed in 2mL ampuls. Larger volume deactivated vials are available through Restek as a custom ordered item. Additionally, Restek sells DMDCS for the purpose of glassware deactivation as catalog number 31861, which includes complete instructions.
- If any undissolved material is visible inside the ampul, sonicate the unopened ampul until the material is completely dissolved.



110 Benner Circle
Bellefonte, PA 16823-8812
Tel: 1-814-353-1300
Fax: 1-814-353-1309

www.restek.com

Dec 12/17/24
30 v. 4
CERTIFIED REFERENCE MATERIAL

Certificate of Analysis
chromatographic plus
V14697-to-14726



FOR LABORATORY USE ONLY-READ SDS PRIOR TO USE.

This Reference Material is intended for Laboratory Use Only as a standard for the qualitative and/or quantitative determination of the analyte(s) listed.

Catalog No. : 30006 **Lot No.:** A0210618
Description : VOA Calibration Mix #1
VOA Calibration Mix #1 5,000µg/mL, P&T Methanol/Water(90:10), 1mL/ampul
Container Size : 2 mL **Pkg Amt:** > 1 mL
Expiration Date : July 31, 2027 **Storage:** 0°C or colder
Ship: Ambient

CERTIFIED VALUES

Elution Order	Compound	CAS #	Lot #	Purity	Grav. Conc. (weight/volume)	Expanded Uncertainty * (95% C.L.; K=2)
1	Acetone	67-64-1	SHBQ8504	99%	5,014.8 µg/mL	+/- 173.2883
2	2-Butanone (MEK)	78-93-3	SHBQ4704	99%	5,012.4 µg/mL	+/- 173.2054
3	4-Methyl-2-pentanone (MIBK)	108-10-1	SHBP9200	99%	5,011.6 µg/mL	+/- 173.1777
4	2-Hexanone	591-78-6	MKCQ6663	99%	5,013.0 µg/mL	+/- 173.2261

* Expanded Uncertainty displayed in same units as Grav. Conc.

Solvent: P&T Methanol/Water (90:10)
CAS # 67-56-1/7732-18-5
Purity 99%

Quality Confirmation Test

Column:

105m x 0.53mm x 3.0µm
Rtx-502.2 (cat.#10910)

Carrier Gas:

hydrogen-constant pressure 11.0 psi.

Temp. Program:

40°C (hold 2 min.) to 240°C
@ 8°C/min. (hold 5 min.)

Inj. Temp:

200°C

Det. Temp:

250°C

Det. Type:

FID

Split Vent:

40 ml/min

Inj. Vol

1µl

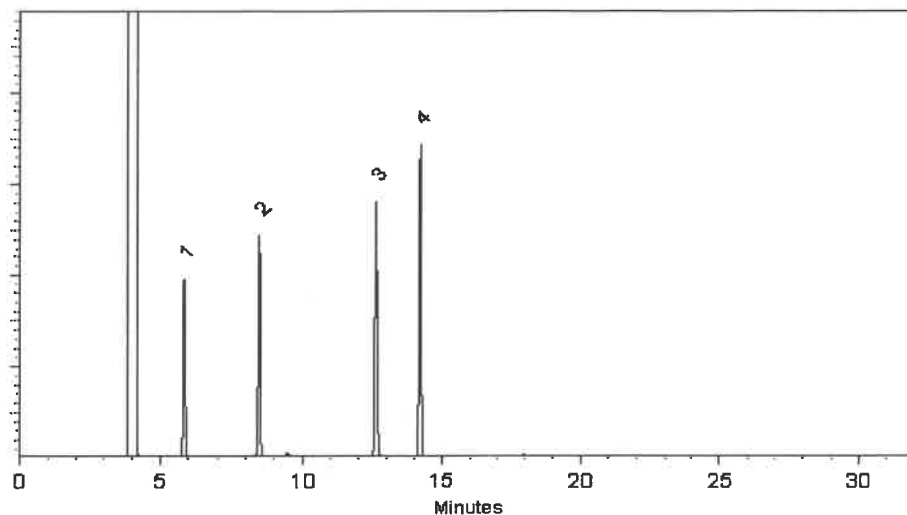

This chromatogram represents a general set of testing conditions chosen for product acceptance. For optimal results in your lab, conditions should be adjusted for your specific instrument, method, and application.

Dakota Parson - Operations Technician I

Date Mixed: 22-Apr-2024

Balance Serial # B707717271

Jennifer Pollino - Operations Tech III - ARM QC

Date Passed: 24-Apr-2024

Manufactured under Restek's ISO 9001:2015
Registered Quality System
Certificate #FM 80397

General Certified Reference Material Notes

Expiration Notes:

- Expiration date valid for unopened ampul stored in compliance with the recommended conditions.
- Uncertainty, concentration, and expiration of the CRM are based on the unopened product being stored according to the recommended condition found in the storage field.

Purity Notes:

- Purity and/or chemical identity are determined by one or more of the following techniques: GC/FID, HPLC, GC/μECD, GC/MS, LC/MS, RI, and/or melting point.
- Compounds with a listed purity of less than 99% have been weight corrected to compensate for impurities and/or salts. A correction factor is used to calculate the amount of compound necessary to achieve the desired concentration of the parent compound in solution.
- Purity of isomeric compounds is reported as the sum of the isomers.
- Purity values are rounded to the nearest whole number.

Certified Uncertainty Value Notes:

- The uncertainties are determined in accordance with ISO 17034 and Guide 35. The certified expanded uncertainty value includes gravimetric uncertainty, homogeneity between-ampul uncertainty, storage stability uncertainty and shipping stability uncertainty and were combined using the following formula:

$$U_{combined\ uncertainty} = k \sqrt{u_{gravimetric}^2 + u_{homogeneity}^2 + u_{storage\ stability}^2 + u_{shipping\ stability}^2}$$

k is a coverage factor of 2, which gives a level of confidence of approximately 95%.

- The packaged amount is the minimum sample size for which uncertainty is valid. The ampuls are over-filled to ensure that the minimum packaged amount can be sufficiently transferred.

Manufacturing Notes:

- Concentration is based upon gravimetric preparation using either a balance whose calibration has been verified daily using NIST traceable weights, and/or dilutions with Class A glassware.

Handling Notes:

- Stability of the unopened product, when stored in compliance with the recommended conditions, is guaranteed through the expiration displayed on the product label and certificate. Contact Restek for additional opened product stability information, with the knowledge/understanding that open product stability is subject to the specific handling and environmental conditions to which the product is exposed. For your convenience Restek supplies deactivated vials with most standards packed in 2mL ampuls. Larger volume deactivated vials are available through Restek as a custom ordered item. Additionally, Restek sells DMDCS for the purpose of glassware deactivation as catalog number 31861, which includes complete instructions.
- If any undissolved material is visible inside the ampul, sonicate the unopened ampul until the material is completely dissolved.



110 Benner Circle
Bellefonte, PA 16823-8812
Tel: 1-814-353-1300
Fax: 1-814-353-1309

www.restek.com

Dec 12/17/24
30 v. 4
CERTIFIED REFERENCE MATERIAL

Certificate of Analysis

chromatographic plus

✓ 14697-to-14726



FOR LABORATORY USE ONLY-READ SDS PRIOR TO USE.

This Reference Material is intended for Laboratory Use Only as a standard for the qualitative and/or quantitative determination of the analyte(s) listed.

Catalog No. : 30006 **Lot No.:** A0210618

Description : VOA Calibration Mix #1

VOA Calibration Mix #1 5,000µg/mL, P&T Methanol/Water(90:10), 1mL/ampul

Container Size : 2 mL **Pkg Amt:** > 1 mL

Expiration Date : July 31, 2027 **Storage:** 0°C or colder

Ship: Ambient

CERTIFIED VALUES

Elution Order	Compound	CAS #	Lot #	Purity	Grav. Conc. (weight/volume)	Expanded Uncertainty * (95% C.L.; K=2)
1	Acetone	67-64-1	SHBQ8504	99%	5,014.8 µg/mL	+/- 173.2883
2	2-Butanone (MEK)	78-93-3	SHBQ4704	99%	5,012.4 µg/mL	+/- 173.2054
3	4-Methyl-2-pentanone (MIBK)	108-10-1	SHBP9200	99%	5,011.6 µg/mL	+/- 173.1777
4	2-Hexanone	591-78-6	MKCQ6663	99%	5,013.0 µg/mL	+/- 173.2261

* Expanded Uncertainty displayed in same units as Grav. Conc.

Solvent: P&T Methanol/Water (90:10)
CAS # 67-56-1/7732-18-5
Purity 99%

Quality Confirmation Test

Column:

105m x 0.53mm x 3.0µm
Rtx-502.2 (cat.#10910)

Carrier Gas:

hydrogen-constant pressure 11.0 psi.

Temp. Program:

40°C (hold 2 min.) to 240°C
@ 8°C/min. (hold 5 min.)

Inj. Temp:

200°C

Det. Temp:

250°C

Det. Type:

FID

Split Vent:

40 ml/min

Inj. Vol

1µl

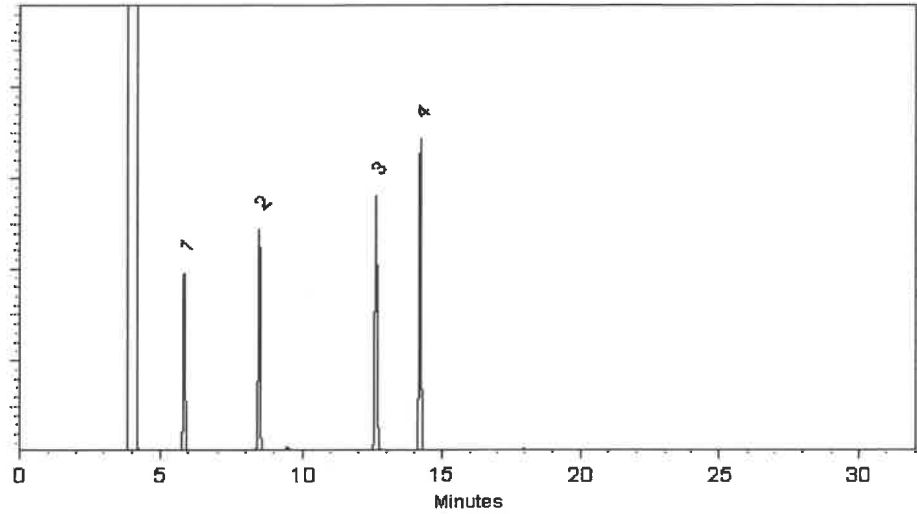

This chromatogram represents a general set of testing conditions chosen for product acceptance. For optimal results in your lab, conditions should be adjusted for your specific instrument, method, and application.

Dakota Parson - Operations Technician I

Date Mixed: 22-Apr-2024

Balance Serial # B707717271

Jennifer Pollino - Operations Tech III - ARM QC

Date Passed: 24-Apr-2024

Manufactured under Restek's ISO 9001:2015
Registered Quality System
Certificate #FM 80397

General Certified Reference Material Notes

Expiration Notes:

- Expiration date valid for unopened ampul stored in compliance with the recommended conditions.
- Uncertainty, concentration, and expiration of the CRM are based on the unopened product being stored according to the recommended condition found in the storage field.

Purity Notes:

- Purity and/or chemical identity are determined by one or more of the following techniques: GC/FID, HPLC, GC/μECD, GC/MS, LC/MS, RI, and/or melting point.
- Compounds with a listed purity of less than 99% have been weight corrected to compensate for impurities and/or salts. A correction factor is used to calculate the amount of compound necessary to achieve the desired concentration of the parent compound in solution.
- Purity of isomeric compounds is reported as the sum of the isomers.
- Purity values are rounded to the nearest whole number.

Certified Uncertainty Value Notes:

- The uncertainties are determined in accordance with ISO 17034 and Guide 35. The certified expanded uncertainty value includes gravimetric uncertainty, homogeneity between-ampul uncertainty, storage stability uncertainty and shipping stability uncertainty and were combined using the following formula:

$$U_{combined\ uncertainty} = k \sqrt{u_{gravimetric}^2 + u_{homogeneity}^2 + u_{storage\ stability}^2 + u_{shipping\ stability}^2}$$

k is a coverage factor of 2, which gives a level of confidence of approximately 95%.

- The packaged amount is the minimum sample size for which uncertainty is valid. The ampuls are over-filled to ensure that the minimum packaged amount can be sufficiently transferred.

Manufacturing Notes:

- Concentration is based upon gravimetric preparation using either a balance whose calibration has been verified daily using NIST traceable weights, and/or dilutions with Class A glassware.

Handling Notes:

- Stability of the unopened product, when stored in compliance with the recommended conditions, is guaranteed through the expiration displayed on the product label and certificate. Contact Restek for additional opened product stability information, with the knowledge/understanding that open product stability is subject to the specific handling and environmental conditions to which the product is exposed. For your convenience Restek supplies deactivated vials with most standards packed in 2mL ampuls. Larger volume deactivated vials are available through Restek as a custom ordered item. Additionally, Restek sells DMDCS for the purpose of glassware deactivation as catalog number 31861, which includes complete instructions.
- If any undissolved material is visible inside the ampul, sonicate the unopened ampul until the material is completely dissolved.



110 Benner Circle
Bellefonte, PA 16823-8812
Tel: 1-814-353-1300
Fax: 1-814-353-1309

www.restek.com

Dec 12/17/24
30 v. 4
CERTIFIED REFERENCE MATERIAL

Certificate of Analysis
chromatographic plus

V14697-to-14726



FOR LABORATORY USE ONLY-READ SDS PRIOR TO USE.

This Reference Material is intended for Laboratory Use Only as a standard for the qualitative and/or quantitative determination of the analyte(s) listed.

Catalog No. : 30006 **Lot No.:** A0210618

Description : VOA Calibration Mix #1

VOA Calibration Mix #1 5,000µg/mL, P&T Methanol/Water(90:10), 1mL/ampul

Container Size : 2 mL **Pkg Amt:** > 1 mL

Expiration Date : July 31, 2027 **Storage:** 0°C or colder

Ship: Ambient

CERTIFIED VALUES

Elution Order	Compound	CAS #	Lot #	Purity	Grav. Conc. (weight/volume)	Expanded Uncertainty * (95% C.L.; K=2)
1	Acetone	67-64-1	SHBQ8504	99%	5,014.8 µg/mL	+/- 173.2883
2	2-Butanone (MEK)	78-93-3	SHBQ4704	99%	5,012.4 µg/mL	+/- 173.2054
3	4-Methyl-2-pentanone (MIBK)	108-10-1	SHBP9200	99%	5,011.6 µg/mL	+/- 173.1777
4	2-Hexanone	591-78-6	MKCQ6663	99%	5,013.0 µg/mL	+/- 173.2261

* Expanded Uncertainty displayed in same units as Grav. Conc.

Solvent: P&T Methanol/Water (90:10)
CAS # 67-56-1/7732-18-5
Purity 99%

Quality Confirmation Test

Column:

105m x 0.53mm x 3.0µm
Rtx-502.2 (cat.#10910)

Carrier Gas:

hydrogen-constant pressure 11.0 psi.

Temp. Program:

40°C (hold 2 min.) to 240°C
@ 8°C/min. (hold 5 min.)

Inj. Temp:

200°C

Det. Temp:

250°C

Det. Type:

FID

Split Vent:

40 ml/min

Inj. Vol

1µl

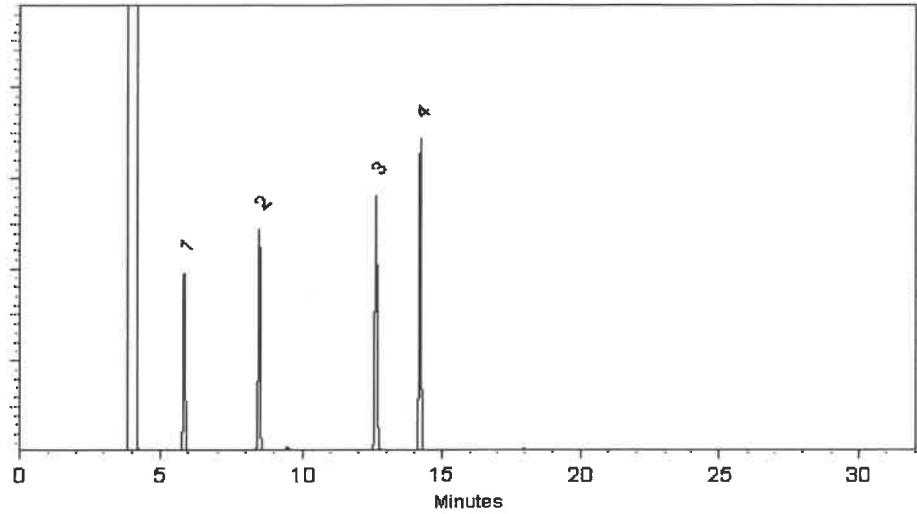

This chromatogram represents a general set of testing conditions chosen for product acceptance. For optimal results in your lab, conditions should be adjusted for your specific instrument, method, and application.

Dakota Parson - Operations Technician I

Date Mixed: 22-Apr-2024

Balance Serial # B707717271

Jennifer Pollino - Operations Tech III - ARM QC

Date Passed: 24-Apr-2024

Manufactured under Restek's ISO 9001:2015
Registered Quality System
Certificate #FM 80397

General Certified Reference Material Notes

Expiration Notes:

- Expiration date valid for unopened ampul stored in compliance with the recommended conditions.
- Uncertainty, concentration, and expiration of the CRM are based on the unopened product being stored according to the recommended condition found in the storage field.

Purity Notes:

- Purity and/or chemical identity are determined by one or more of the following techniques: GC/FID, HPLC, GC/μECD, GC/MS, LC/MS, RI, and/or melting point.
- Compounds with a listed purity of less than 99% have been weight corrected to compensate for impurities and/or salts. A correction factor is used to calculate the amount of compound necessary to achieve the desired concentration of the parent compound in solution.
- Purity of isomeric compounds is reported as the sum of the isomers.
- Purity values are rounded to the nearest whole number.

Certified Uncertainty Value Notes:

- The uncertainties are determined in accordance with ISO 17034 and Guide 35. The certified expanded uncertainty value includes gravimetric uncertainty, homogeneity between-ampul uncertainty, storage stability uncertainty and shipping stability uncertainty and were combined using the following formula:

$$U_{combined\ uncertainty} = k \sqrt{u_{gravimetric}^2 + u_{homogeneity}^2 + u_{storage\ stability}^2 + u_{shipping\ stability}^2}$$

k is a coverage factor of 2, which gives a level of confidence of approximately 95%.

- The packaged amount is the minimum sample size for which uncertainty is valid. The ampuls are over-filled to ensure that the minimum packaged amount can be sufficiently transferred.

Manufacturing Notes:

- Concentration is based upon gravimetric preparation using either a balance whose calibration has been verified daily using NIST traceable weights, and/or dilutions with Class A glassware.

Handling Notes:

- Stability of the unopened product, when stored in compliance with the recommended conditions, is guaranteed through the expiration displayed on the product label and certificate. Contact Restek for additional opened product stability information, with the knowledge/understanding that open product stability is subject to the specific handling and environmental conditions to which the product is exposed. For your convenience Restek supplies deactivated vials with most standards packed in 2mL ampuls. Larger volume deactivated vials are available through Restek as a custom ordered item. Additionally, Restek sells DMDCS for the purpose of glassware deactivation as catalog number 31861, which includes complete instructions.
- If any undissolved material is visible inside the ampul, sonicate the unopened ampul until the material is completely dissolved.



110 Benner Circle
Bellefonte, PA 16823-8812
Tel: 1-814-353-1300
Fax: 1-814-353-1309

www.restek.com

10 vial.
Dec: 12/09/24
CERTIFIED REFERENCE MATERIAL

Certificate of Analysis

chromatographic plus
V14667-5
V14676



FOR LABORATORY USE ONLY-READ SDS PRIOR TO USE.

This Reference Material is intended for Laboratory Use Only as a standard for the qualitative and/or quantitative determination of the analyte(s) listed.

Catalog No. : 30225 **Lot No.:** A0214960
Description : Bromochloromethane Standard
Bromochloromethane 2000µg/mL, P&T Methanol, 1mL/ampul
Container Size : 2 mL **Pkg Amt:** > 1 mL
Expiration Date : August 31, 2029 **Storage:** 0°C or colder
Ship: Ambient

CERTIFIED VALUES

Elution Order	Compound	CAS #	Lot #	Purity	Grav. Conc. (weight/volume)	Expanded Uncertainty * (95% C.L.; K=2)
1	Bromochloromethane	74-97-5	SYN240416CTH	99%	2,012.0 µg/mL	+/- 113.0519

* Expanded Uncertainty displayed in same units as Grav. Conc.

Solvent: P&T Methanol
CAS # 67-56-1
Purity 99%

Quality Confirmation Test

Column:

105m x 0.53mm x 3.0µm
Rtx-502.2 (cat.#10910)

Carrier Gas:

hydrogen-constant pressure 11.0 psi.

Temp. Program:

40°C (hold 2 min.) to 240°C
@ 8°C/min. (hold 5 min.)

Inj. Temp:

200°C

Det. Temp:

250°C

Det. Type:

FID

Split Vent:

40 ml/min

Inj. Vol

1µl

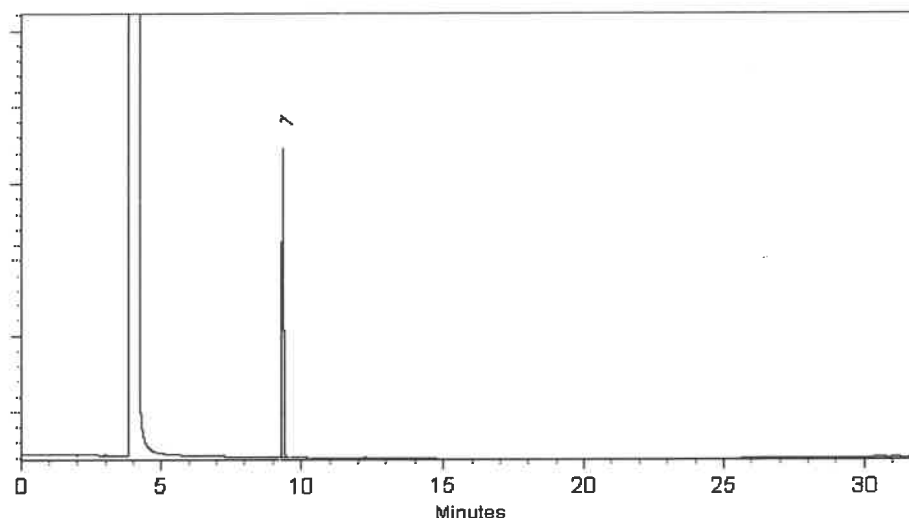

This chromatogram represents a general set of testing conditions chosen for product acceptance. For optimal results in your lab, conditions should be adjusted for your specific instrument, method, and application.

Stacey Wanner - Operations Technician I

Date Mixed: 08-Aug-2024

Balance Serial # 1127510105

Jennifer Pollino - Operations Tech III - ARM QC

Date Passed: 14-Aug-2024

Manufactured under Restek's ISO 9001:2015
Registered Quality System
Certificate #FM 80397

General Certified Reference Material Notes

Expiration Notes:

- Expiration date valid for unopened ampul stored in compliance with the recommended conditions.
- Uncertainty, concentration, and expiration of the CRM are based on the unopened product being stored according to the recommended condition found in the storage field.

Purity Notes:

- Purity and/or chemical identity are determined by one or more of the following techniques: GC/FID, HPLC, GC/ μ ECD, GC/MS, LC/MS, RI, and/or melting point.
- Compounds with a listed purity of less than 99% have been weight corrected to compensate for impurities and/or salts. A correction factor is used to calculate the amount of compound necessary to achieve the desired concentration of the parent compound in solution.
- Purity of isomeric compounds is reported as the sum of the isomers.
- Purity values are rounded to the nearest whole number.

Certified Uncertainty Value Notes:

- The uncertainties are determined in accordance with ISO 17034 and Guide 35. The certified expanded uncertainty value includes gravimetric uncertainty, homogeneity between-ampul uncertainty, storage stability uncertainty and shipping stability uncertainty and were combined using the following formula:

$$U_{combined\ uncertainty} = k \sqrt{u_{gravimetric}^2 + u_{homogeneity}^2 + u_{storage\ stability}^2 + u_{shipping\ stability}^2}$$

k is a coverage factor of 2, which gives a level of confidence of approximately 95%.

- The packaged amount is the minimum sample size for which uncertainty is valid. The ampuls are over-filled to ensure that the minimum packaged amount can be sufficiently transferred.

Manufacturing Notes:

- Concentration is based upon gravimetric preparation using either a balance whose calibration has been verified daily using NIST traceable weights, and/or dilutions with Class A glassware.

Handling Notes:

- Stability of the unopened product, when stored in compliance with the recommended conditions, is guaranteed through the expiration displayed on the product label and certificate. Contact Restek for additional opened product stability information, with the knowledge/understanding that open product stability is subject to the specific handling and environmental conditions to which the product is exposed. For your convenience Restek supplies deactivated vials with most standards packed in 2mL ampuls. Larger volume deactivated vials are available through Restek as a custom ordered item. Additionally, Restek sells DMDCS for the purpose of glassware deactivation as catalog number 31861, which includes complete instructions.
- If any undissolved material is visible inside the ampul, sonicate the unopened ampul until the material is completely dissolved.



110 Benner Circle
Bellefonte, PA 16823-8812
Tel: 1-814-353-1300
Fax: 1-814-353-1309

www.restek.com

10 vial.
Dec: 12/09/24
CERTIFIED REFERENCE MATERIAL

Certificate of Analysis

chromatographic plus
V14667-5
V14676



FOR LABORATORY USE ONLY-READ SDS PRIOR TO USE.

This Reference Material is intended for Laboratory Use Only as a standard for the qualitative and/or quantitative determination of the analyte(s) listed.

Catalog No. : 30225 **Lot No.:** A0214960
Description : Bromochloromethane Standard
Bromochloromethane 2000µg/mL, P&T Methanol, 1mL/ampul
Container Size : 2 mL **Pkg Amt:** > 1 mL
Expiration Date : August 31, 2029 **Storage:** 0°C or colder
Ship: Ambient

CERTIFIED VALUES

Elution Order	Compound	CAS #	Lot #	Purity	Grav. Conc. (weight/volume)	Expanded Uncertainty * (95% C.L.; K=2)
1	Bromochloromethane	74-97-5	SYN240416CTH	99%	2,012.0 µg/mL	+/- 113.0519

* Expanded Uncertainty displayed in same units as Grav. Conc.

Solvent: P&T Methanol
CAS # 67-56-1
Purity 99%

Quality Confirmation Test

Column:

105m x 0.53mm x 3.0µm
Rtx-502.2 (cat.#10910)

Carrier Gas:

hydrogen-constant pressure 11.0 psi.

Temp. Program:

40°C (hold 2 min.) to 240°C
@ 8°C/min. (hold 5 min.)

Inj. Temp:

200°C

Det. Temp:

250°C

Det. Type:

FID

Split Vent:

40 ml/min

Inj. Vol

1µl

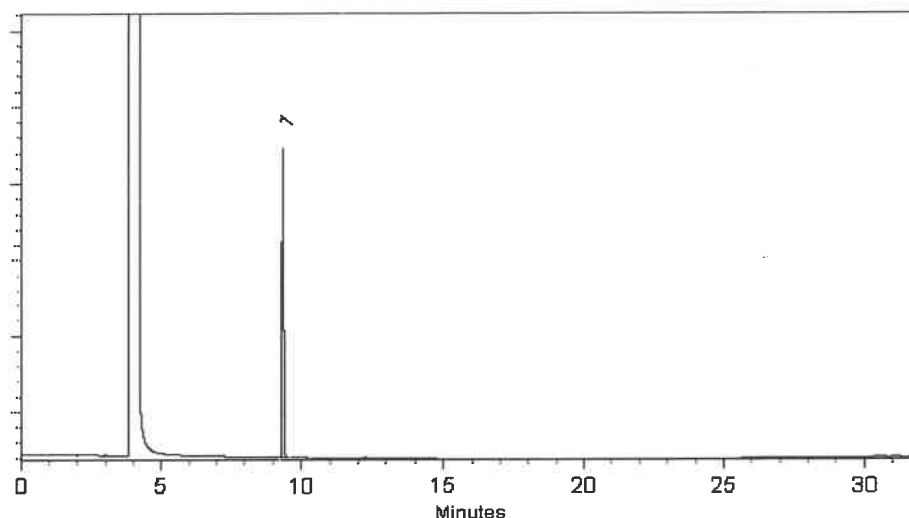

This chromatogram represents a general set of testing conditions chosen for product acceptance. For optimal results in your lab, conditions should be adjusted for your specific instrument, method, and application.

Stacey Wanner - Operations Technician I

Date Mixed: 08-Aug-2024

Balance Serial # 1127510105

Jennifer Pollino - Operations Tech III - ARM QC

Date Passed: 14-Aug-2024

Manufactured under Restek's ISO 9001:2015
Registered Quality System
Certificate #FM 80397

General Certified Reference Material Notes

Expiration Notes:

- Expiration date valid for unopened ampul stored in compliance with the recommended conditions.
- Uncertainty, concentration, and expiration of the CRM are based on the unopened product being stored according to the recommended condition found in the storage field.

Purity Notes:

- Purity and/or chemical identity are determined by one or more of the following techniques: GC/FID, HPLC, GC/μECD, GC/MS, LC/MS, RI, and/or melting point.
- Compounds with a listed purity of less than 99% have been weight corrected to compensate for impurities and/or salts. A correction factor is used to calculate the amount of compound necessary to achieve the desired concentration of the parent compound in solution.
- Purity of isomeric compounds is reported as the sum of the isomers.
- Purity values are rounded to the nearest whole number.

Certified Uncertainty Value Notes:

- The uncertainties are determined in accordance with ISO 17034 and Guide 35. The certified expanded uncertainty value includes gravimetric uncertainty, homogeneity between-ampul uncertainty, storage stability uncertainty and shipping stability uncertainty and were combined using the following formula:

$$U_{combined\ uncertainty} = k \sqrt{u_{gravimetric}^2 + u_{homogeneity}^2 + u_{storage\ stability}^2 + u_{shipping\ stability}^2}$$

k is a coverage factor of 2, which gives a level of confidence of approximately 95%.

- The packaged amount is the minimum sample size for which uncertainty is valid. The ampuls are over-filled to ensure that the minimum packaged amount can be sufficiently transferred.

Manufacturing Notes:

- Concentration is based upon gravimetric preparation using either a balance whose calibration has been verified daily using NIST traceable weights, and/or dilutions with Class A glassware.

Handling Notes:

- Stability of the unopened product, when stored in compliance with the recommended conditions, is guaranteed through the expiration displayed on the product label and certificate. Contact Restek for additional opened product stability information, with the knowledge/understanding that open product stability is subject to the specific handling and environmental conditions to which the product is exposed. For your convenience Restek supplies deactivated vials with most standards packed in 2mL ampuls. Larger volume deactivated vials are available through Restek as a custom ordered item. Additionally, Restek sells DMDCS for the purpose of glassware deactivation as catalog number 31861, which includes complete instructions.
- If any undissolved material is visible inside the ampul, sonicate the unopened ampul until the material is completely dissolved.



110 Benner Circle
Bellefonte, PA 16823-8812
Tel: 1-814-353-1300
Fax: 1-814-353-1309

www.restek.com

10 vial.
Dec: 12/09/24
CERTIFIED REFERENCE MATERIAL

Certificate of Analysis
chromatographic plus

V14667-5
V14676



FOR LABORATORY USE ONLY-READ SDS PRIOR TO USE.

This Reference Material is intended for Laboratory Use Only as a standard for the qualitative and/or quantitative determination of the analyte(s) listed.

Catalog No. : 30225 **Lot No.:** A0214960
Description : Bromochloromethane Standard
Bromochloromethane 2000µg/mL, P&T Methanol, 1mL/ampul
Container Size : 2 mL **Pkg Amt:** > 1 mL
Expiration Date : August 31, 2029 **Storage:** 0°C or colder
Ship: Ambient

CERTIFIED VALUES

Elution Order	Compound	CAS #	Lot #	Purity	Grav. Conc. (weight/volume)	Expanded Uncertainty * (95% C.L.; K=2)
1	Bromochloromethane	74-97-5	SYN240416CTH	99%	2,012.0 µg/mL	+/- 113.0519

* Expanded Uncertainty displayed in same units as Grav. Conc.

Solvent: P&T Methanol
CAS # 67-56-1
Purity 99%

Quality Confirmation Test

Column:

105m x 0.53mm x 3.0µm
Rtx-502.2 (cat.#10910)

Carrier Gas:

hydrogen-constant pressure 11.0 psi.

Temp. Program:

40°C (hold 2 min.) to 240°C
@ 8°C/min. (hold 5 min.)

Inj. Temp:

200°C

Det. Temp:

250°C

Det. Type:

FID

Split Vent:

40 ml/min

Inj. Vol

1µl

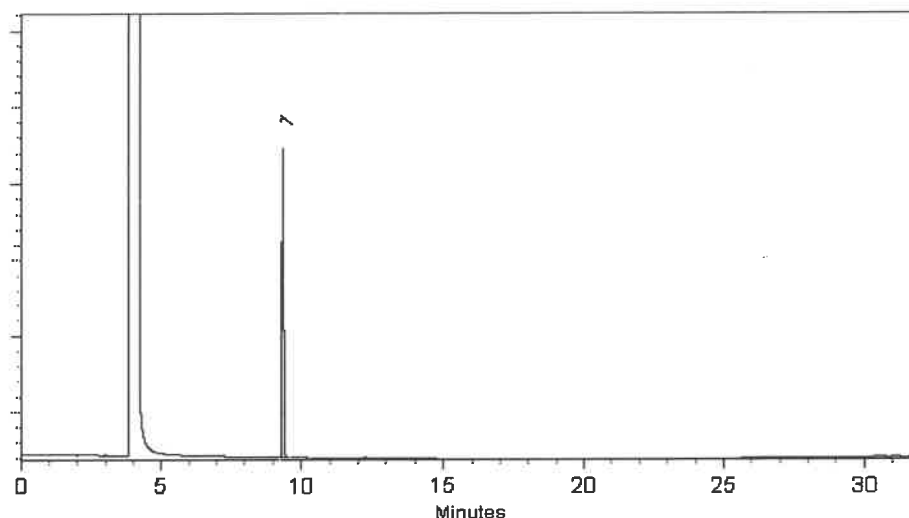

This chromatogram represents a general set of testing conditions chosen for product acceptance. For optimal results in your lab, conditions should be adjusted for your specific instrument, method, and application.

Stacey Wanner - Operations Technician I

Date Mixed: 08-Aug-2024

Balance Serial # 1127510105

Jennifer Pollino - Operations Tech III - ARM QC

Date Passed: 14-Aug-2024

Manufactured under Restek's ISO 9001:2015
Registered Quality System
Certificate #FM 80397

General Certified Reference Material Notes

Expiration Notes:

- Expiration date valid for unopened ampul stored in compliance with the recommended conditions.
- Uncertainty, concentration, and expiration of the CRM are based on the unopened product being stored according to the recommended condition found in the storage field.

Purity Notes:

- Purity and/or chemical identity are determined by one or more of the following techniques: GC/FID, HPLC, GC/ μ ECD, GC/MS, LC/MS, RI, and/or melting point.
- Compounds with a listed purity of less than 99% have been weight corrected to compensate for impurities and/or salts. A correction factor is used to calculate the amount of compound necessary to achieve the desired concentration of the parent compound in solution.
- Purity of isomeric compounds is reported as the sum of the isomers.
- Purity values are rounded to the nearest whole number.

Certified Uncertainty Value Notes:

- The uncertainties are determined in accordance with ISO 17034 and Guide 35. The certified expanded uncertainty value includes gravimetric uncertainty, homogeneity between-ampul uncertainty, storage stability uncertainty and shipping stability uncertainty and were combined using the following formula:

$$U_{combined\ uncertainty} = k \sqrt{u_{gravimetric}^2 + u_{homogeneity}^2 + u_{storage\ stability}^2 + u_{shipping\ stability}^2}$$

k is a coverage factor of 2, which gives a level of confidence of approximately 95%.

- The packaged amount is the minimum sample size for which uncertainty is valid. The ampuls are over-filled to ensure that the minimum packaged amount can be sufficiently transferred.

Manufacturing Notes:

- Concentration is based upon gravimetric preparation using either a balance whose calibration has been verified daily using NIST traceable weights, and/or dilutions with Class A glassware.

Handling Notes:

- Stability of the unopened product, when stored in compliance with the recommended conditions, is guaranteed through the expiration displayed on the product label and certificate. Contact Restek for additional opened product stability information, with the knowledge/understanding that open product stability is subject to the specific handling and environmental conditions to which the product is exposed. For your convenience Restek supplies deactivated vials with most standards packed in 2mL ampuls. Larger volume deactivated vials are available through Restek as a custom ordered item. Additionally, Restek sells DMDCS for the purpose of glassware deactivation as catalog number 31861, which includes complete instructions.
- If any undissolved material is visible inside the ampul, sonicate the unopened ampul until the material is completely dissolved.



110 Benner Circle
Bellefonte, PA 16823-8812
Tel: 1-814-353-1300
Fax: 1-814-353-1309

www.restek.com

10 vial.
Dec: 12/09/24
CERTIFIED REFERENCE MATERIAL

Certificate of Analysis
chromatographic plus

V14667-5
V14676



FOR LABORATORY USE ONLY-READ SDS PRIOR TO USE.

This Reference Material is intended for Laboratory Use Only as a standard for the qualitative and/or quantitative determination of the analyte(s) listed.

Catalog No. : 30225 **Lot No.:** A0214960
Description : Bromochloromethane Standard
Bromochloromethane 2000µg/mL, P&T Methanol, 1mL/ampul
Container Size : 2 mL **Pkg Amt:** > 1 mL
Expiration Date : August 31, 2029 **Storage:** 0°C or colder
Ship: Ambient

CERTIFIED VALUES

Elution Order	Compound	CAS #	Lot #	Purity	Grav. Conc. (weight/volume)	Expanded Uncertainty * (95% C.L.; K=2)
1	Bromochloromethane	74-97-5	SYN240416CTH	99%	2,012.0 µg/mL	+/- 113.0519

* Expanded Uncertainty displayed in same units as Grav. Conc.

Solvent: P&T Methanol
CAS # 67-56-1
Purity 99%

Quality Confirmation Test

Column:

105m x 0.53mm x 3.0µm
Rtx-502.2 (cat.#10910)

Carrier Gas:

hydrogen-constant pressure 11.0 psi.

Temp. Program:

40°C (hold 2 min.) to 240°C
@ 8°C/min. (hold 5 min.)

Inj. Temp:

200°C

Det. Temp:

250°C

Det. Type:

FID

Split Vent:

40 ml/min

Inj. Vol

1µl

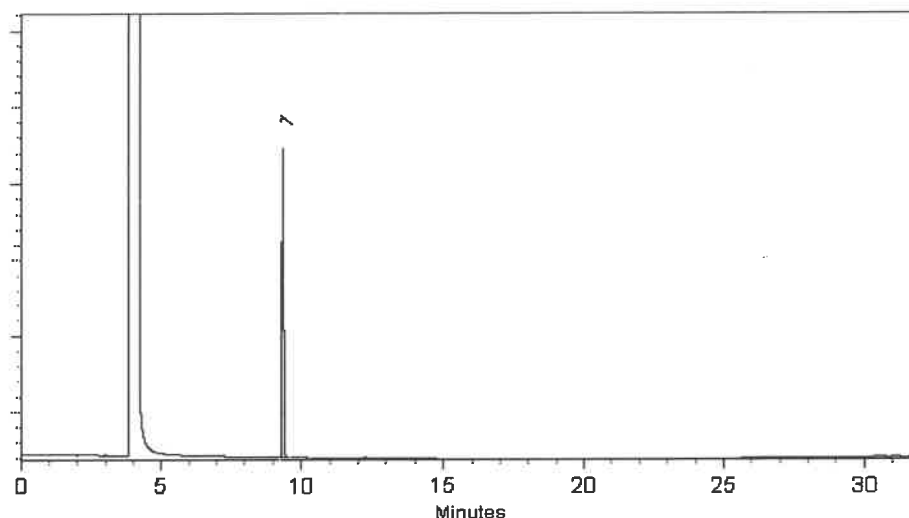

This chromatogram represents a general set of testing conditions chosen for product acceptance. For optimal results in your lab, conditions should be adjusted for your specific instrument, method, and application.

Stacey Wanner - Operations Technician I

Date Mixed: 08-Aug-2024

Balance Serial # 1127510105

Jennifer Pollino - Operations Tech III - ARM QC

Date Passed: 14-Aug-2024

Manufactured under Restek's ISO 9001:2015
Registered Quality System
Certificate #FM 80397

General Certified Reference Material Notes

Expiration Notes:

- Expiration date valid for unopened ampul stored in compliance with the recommended conditions.
- Uncertainty, concentration, and expiration of the CRM are based on the unopened product being stored according to the recommended condition found in the storage field.

Purity Notes:

- Purity and/or chemical identity are determined by one or more of the following techniques: GC/FID, HPLC, GC/ μ ECD, GC/MS, LC/MS, RI, and/or melting point.
- Compounds with a listed purity of less than 99% have been weight corrected to compensate for impurities and/or salts. A correction factor is used to calculate the amount of compound necessary to achieve the desired concentration of the parent compound in solution.
- Purity of isomeric compounds is reported as the sum of the isomers.
- Purity values are rounded to the nearest whole number.

Certified Uncertainty Value Notes:

- The uncertainties are determined in accordance with ISO 17034 and Guide 35. The certified expanded uncertainty value includes gravimetric uncertainty, homogeneity between-ampul uncertainty, storage stability uncertainty and shipping stability uncertainty and were combined using the following formula:

$$U_{combined\ uncertainty} = k \sqrt{u_{gravimetric}^2 + u_{homogeneity}^2 + u_{storage\ stability}^2 + u_{shipping\ stability}^2}$$

k is a coverage factor of 2, which gives a level of confidence of approximately 95%.

- The packaged amount is the minimum sample size for which uncertainty is valid. The ampuls are over-filled to ensure that the minimum packaged amount can be sufficiently transferred.

Manufacturing Notes:

- Concentration is based upon gravimetric preparation using either a balance whose calibration has been verified daily using NIST traceable weights, and/or dilutions with Class A glassware.

Handling Notes:

- Stability of the unopened product, when stored in compliance with the recommended conditions, is guaranteed through the expiration displayed on the product label and certificate. Contact Restek for additional opened product stability information, with the knowledge/understanding that open product stability is subject to the specific handling and environmental conditions to which the product is exposed. For your convenience Restek supplies deactivated vials with most standards packed in 2mL ampuls. Larger volume deactivated vials are available through Restek as a custom ordered item. Additionally, Restek sells DMDCS for the purpose of glassware deactivation as catalog number 31861, which includes complete instructions.
- If any undissolved material is visible inside the ampul, sonicate the unopened ampul until the material is completely dissolved.



110 Benner Circle
Bellefonte, PA 16823-8812
Tel: 1-814-353-1300
Fax: 1-814-353-1309

www.restek.com

Rec 12/17/24
30 ml
CERTIFIED REFERENCE MATERIAL

Certificate of Analysis
chromatographic plus

V14727 to
V14756



FOR LABORATORY USE ONLY-READ SDS PRIOR TO USE.

This Reference Material is intended for Laboratory Use Only as a standard for the qualitative and/or quantitative determination of the analyte(s) listed.

Catalog No. : 30042 **Lot No.:** A0216826
Description : 502.2 Calibration Mix #1
502.2 Calibration Mix #1 2,000µg/mL, P&T Methanol, 1mL/ampul
Container Size : 2 mL **Pkg Amt:** > 1 mL
Expiration Date : May 31, 2031 **Storage:** 0°C or colder
Ship: Ambient

CERTIFIED VALUES

Elution Order	Compound	CAS #	Lot #	Purity	Grav. Conc. (weight/volume)	Expanded Uncertainty * (95% C.L.; K=2)
1	Dichlorodifluoromethane (CFC-12)	75-71-8	00022922	99%	2,000.9 µg/mL	+/- 112.4144
2	Chloromethane (methyl chloride)	74-87-3	00022694	99%	2,000.7 µg/mL	+/- 112.3998
3	Vinyl chloride	75-01-4	00015559	99%	2,000.3 µg/mL	+/- 112.3779
4	Bromomethane (methyl bromide)	74-83-9	00017022	99%	2,001.8 µg/mL	+/- 112.4650
5	Chloroethane (ethyl chloride)	75-00-3	107-401039114-1	99%	2,000.1 µg/mL	+/- 112.3700
6	Trichlorofluoromethane (CFC-11)	75-69-4	MKCJ8658	99%	2,000.7 µg/mL	+/- 112.3992

* Expanded Uncertainty displayed in same units as Grav. Conc.

Solvent: P&T Methanol
CAS # 67-56-1
Purity 99%

Quality Confirmation Test

Column:

60m x 0.25mm x 1.4µm
Rtx-502.2 (cat.#10916)

Carrier Gas:

helium-constant flow 2.0 mL/min.

Temp. Program:

40°C (hold 6 min.) to 100°C
@ 6°C/min.

Inj. Temp:

200°C

Det. Temp:

250°C

Det. Type:

MSD

Split Vent:

Split ratio 10:1

Inj. Vol

1µl

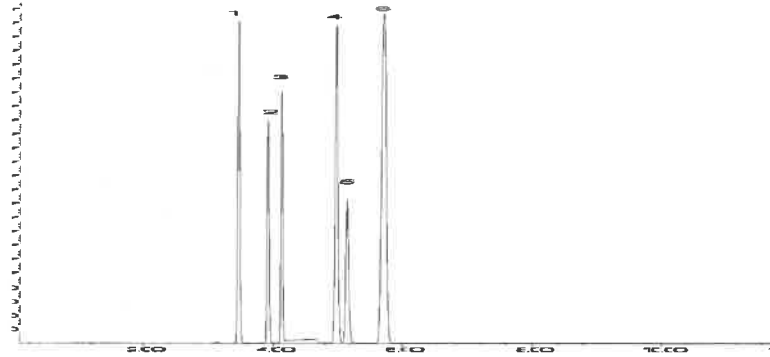

This chromatogram represents a general set of testing conditions chosen for product acceptance. For optimal results in your lab, conditions should be adjusted for your specific instrument, method, and application.



Tom Suckal - Mix Technician

Date Mixed: 23-Sep-2024

Balance Serial # B707717271



Jennifer Pollino - Operations Tech III - ARM QC

Date Passed: 04-Oct-2024

Manufactured under Restek's ISO 9001:2015
Registered Quality System
Certificate #FM 80397

General Certified Reference Material Notes

Expiration Notes:

- Expiration date valid for unopened ampul stored in compliance with the recommended conditions.
- Uncertainty, concentration, and expiration of the CRM are based on the unopened product being stored according to the recommended condition found in the storage field.

Purity Notes:

- Purity and/or chemical identity are determined by one or more of the following techniques: GC/FID, HPLC, GC/μECD, GC/MS, LC/MS, RI, and/or melting point.
- Compounds with a listed purity of less than 99% have been weight corrected to compensate for impurities and/or salts. A correction factor is used to calculate the amount of compound necessary to achieve the desired concentration of the parent compound in solution.
- Purity of isomeric compounds is reported as the sum of the isomers.
- Purity values are rounded to the nearest whole number.

Certified Uncertainty Value Notes:

- The uncertainties are determined in accordance with ISO 17034 and Guide 35. The certified expanded uncertainty value includes gravimetric uncertainty, homogeneity between-ampul uncertainty, storage stability uncertainty and shipping stability uncertainty and were combined using the following formula:

$$U_{combined\ uncertainty} = k \sqrt{u_{gravimetric}^2 + u_{homogeneity}^2 + u_{storage\ stability}^2 + u_{shipping\ stability}^2}$$

k is a coverage factor of 2, which gives a level of confidence of approximately 95%.

- The packaged amount is the minimum sample size for which uncertainty is valid. The ampuls are over-filled to ensure that the minimum packaged amount can be sufficiently transferred.

Manufacturing Notes:

- Concentration is based upon gravimetric preparation using either a balance whose calibration has been verified daily using NIST traceable weights, and/or dilutions with Class A glassware.

Handling Notes:

- Stability of the unopened product, when stored in compliance with the recommended conditions, is guaranteed through the expiration displayed on the product label and certificate. Contact Restek for additional opened product stability information, with the knowledge/understanding that open product stability is subject to the specific handling and environmental conditions to which the product is exposed. For your convenience Restek supplies deactivated vials with most standards packed in 2mL ampuls. Larger volume deactivated vials are available through Restek as a custom ordered item. Additionally, Restek sells DMDCS for the purpose of glassware deactivation as catalog number 31861, which includes complete instructions.
- If any undissolved material is visible inside the ampul, sonicate the unopened ampul until the material is completely dissolved.



110 Benner Circle
Bellefonte, PA 16823-8812
Tel: 1-814-353-1300
Fax: 1-814-353-1309

www.restek.com

Rec 12/17/24
30 ml
CERTIFIED REFERENCE MATERIAL

Certificate of Analysis
chromatographic plus

V14727 to
V14756



FOR LABORATORY USE ONLY-READ SDS PRIOR TO USE.

This Reference Material is intended for Laboratory Use Only as a standard for the qualitative and/or quantitative determination of the analyte(s) listed.

Catalog No. : 30042 **Lot No.:** A0216826
Description : 502.2 Calibration Mix #1
502.2 Calibration Mix #1 2,000µg/mL, P&T Methanol, 1mL/ampul
Container Size : 2 mL **Pkg Amt:** > 1 mL
Expiration Date : May 31, 2031 **Storage:** 0°C or colder
Ship: Ambient

CERTIFIED VALUES

Elution Order	Compound	CAS #	Lot #	Purity	Grav. Conc. (weight/volume)	Expanded Uncertainty * (95% C.L.; K=2)
1	Dichlorodifluoromethane (CFC-12)	75-71-8	00022922	99%	2,000.9 µg/mL	+/- 112.4144
2	Chloromethane (methyl chloride)	74-87-3	00022694	99%	2,000.7 µg/mL	+/- 112.3998
3	Vinyl chloride	75-01-4	00015559	99%	2,000.3 µg/mL	+/- 112.3779
4	Bromomethane (methyl bromide)	74-83-9	00017022	99%	2,001.8 µg/mL	+/- 112.4650
5	Chloroethane (ethyl chloride)	75-00-3	107-401039114-1	99%	2,000.1 µg/mL	+/- 112.3700
6	Trichlorofluoromethane (CFC-11)	75-69-4	MKCJ8658	99%	2,000.7 µg/mL	+/- 112.3992

* Expanded Uncertainty displayed in same units as Grav. Conc.

Solvent: P&T Methanol
CAS # 67-56-1
Purity 99%

Quality Confirmation Test

Column:

60m x 0.25mm x 1.4µm
Rtx-502.2 (cat.#10916)

Carrier Gas:

helium-constant flow 2.0 mL/min.

Temp. Program:

40°C (hold 6 min.) to 100°C
@ 6°C/min.

Inj. Temp:

200°C

Det. Temp:

250°C

Det. Type:

MSD

Split Vent:

Split ratio 10:1

Inj. Vol

1µl



This chromatogram represents a general set of testing conditions chosen for product acceptance. For optimal results in your lab, conditions should be adjusted for your specific instrument, method, and application.

Tom Suckal - Mix Technician

Date Mixed: 23-Sep-2024

Balance Serial # B707717271

Jennifer Pollino - Operations Tech III - ARM QC

Date Passed: 04-Oct-2024

Manufactured under Restek's ISO 9001:2015
Registered Quality System
Certificate #FM 80397

General Certified Reference Material Notes

Expiration Notes:

- Expiration date valid for unopened ampul stored in compliance with the recommended conditions.
- Uncertainty, concentration, and expiration of the CRM are based on the unopened product being stored according to the recommended condition found in the storage field.

Purity Notes:

- Purity and/or chemical identity are determined by one or more of the following techniques: GC/FID, HPLC, GC/μECD, GC/MS, LC/MS, RI, and/or melting point.
- Compounds with a listed purity of less than 99% have been weight corrected to compensate for impurities and/or salts. A correction factor is used to calculate the amount of compound necessary to achieve the desired concentration of the parent compound in solution.
- Purity of isomeric compounds is reported as the sum of the isomers.
- Purity values are rounded to the nearest whole number.

Certified Uncertainty Value Notes:

- The uncertainties are determined in accordance with ISO 17034 and Guide 35. The certified expanded uncertainty value includes gravimetric uncertainty, homogeneity between-ampul uncertainty, storage stability uncertainty and shipping stability uncertainty and were combined using the following formula:

$$U_{combined\ uncertainty} = k \sqrt{u_{gravimetric}^2 + u_{homogeneity}^2 + u_{storage\ stability}^2 + u_{shipping\ stability}^2}$$

k is a coverage factor of 2, which gives a level of confidence of approximately 95%.

- The packaged amount is the minimum sample size for which uncertainty is valid. The ampuls are over-filled to ensure that the minimum packaged amount can be sufficiently transferred.

Manufacturing Notes:

- Concentration is based upon gravimetric preparation using either a balance whose calibration has been verified daily using NIST traceable weights, and/or dilutions with Class A glassware.

Handling Notes:

- Stability of the unopened product, when stored in compliance with the recommended conditions, is guaranteed through the expiration displayed on the product label and certificate. Contact Restek for additional opened product stability information, with the knowledge/understanding that open product stability is subject to the specific handling and environmental conditions to which the product is exposed. For your convenience Restek supplies deactivated vials with most standards packed in 2mL ampuls. Larger volume deactivated vials are available through Restek as a custom ordered item. Additionally, Restek sells DMDCS for the purpose of glassware deactivation as catalog number 31861, which includes complete instructions.
- If any undissolved material is visible inside the ampul, sonicate the unopened ampul until the material is completely dissolved.



110 Benner Circle
Bellefonte, PA 16823-8812
Tel: 1-814-353-1300
Fax: 1-814-353-1309

www.restek.com

CERTIFIED REFERENCE MATERIAL

Certificate of Analysis

chromatographic plus

✓ 14842 to 14846



FOR LABORATORY USE ONLY-READ SDS PRIOR TO USE.

This Reference Material is intended for Laboratory Use Only as a standard for the qualitative and/or quantitative determination of the analyte(s) listed.

Catalog No. : 30470 **Lot No.:** A0217535
Description : tert-Butanol Standard
tert-Butanol Std 50,000µg/mL, P&T Methanol, 1mL/ampul
Container Size : 2 mL **Pkg Amt:** > 1 mL
Expiration Date : October 31, 2027 **Storage:** 0°C or colder
Ship: Ambient

CERTIFIED VALUES

Elution Order	Compound	CAS #	Lot #	Purity	Grav. Conc. (weight/volume)	Expanded Uncertainty * (95% C.L.; K=2)
1	tert-Butanol (TBA)	75-65-0	SHBQ8002-1	99%	50,007.5 µg/mL	+/- 717.6137

* Expanded Uncertainty displayed in same units as Grav. Conc.

Solvent: P&T Methanol
CAS # 67-56-1
Purity 99%

Quality Confirmation Test

Column:

105m x 0.53mm x 3.0µm
Rtx-502.2 (cat.#10910)

Carrier Gas:

hydrogen-constant pressure 11.0 psi.

Temp. Program:

40°C (hold 2 min.) to 240°C
@ 8°C/min. (hold 5 min.)

Inj. Temp:

200°C

Det. Temp:

250°C

Det. Type:

FID

Split Vent:

40 ml/min

Inj. Vol

1µl

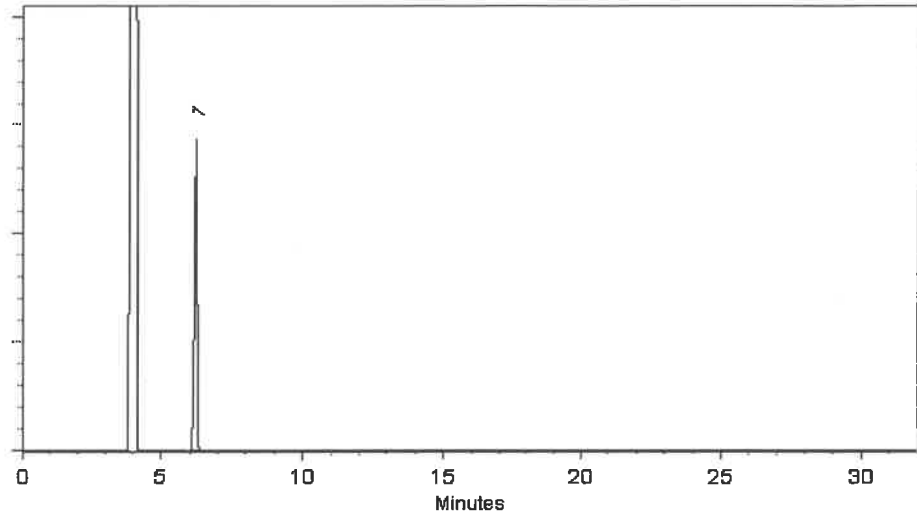

This chromatogram represents a general set of testing conditions chosen for product acceptance. For optimal results in your lab, conditions should be adjusted for your specific instrument, method, and application.

A. O. E.
Aaron Enyart - Operations Tech I

Date Mixed: 07-Oct-2024

Balance Serial # B251644995

Brittany Federinko
Brittany Federinko - Operations Tech I

Date Passed: 09-Oct-2024

Manufactured under Restek's ISO 9001:2015
Registered Quality System
Certificate #FM 80397

General Certified Reference Material Notes

Expiration Notes:

- Expiration date valid for unopened ampul stored in compliance with the recommended conditions.
- Uncertainty, concentration, and expiration of the CRM are based on the unopened product being stored according to the recommended condition found in the storage field.

Purity Notes:

- Purity and/or chemical identity are determined by one or more of the following techniques: GC/FID, HPLC, GC/ μ ECD, GC/MS, LC/MS, RI, and/or melting point.
- Compounds with a listed purity of less than 99% have been weight corrected to compensate for impurities and/or salts. A correction factor is used to calculate the amount of compound necessary to achieve the desired concentration of the parent compound in solution.
- Purity of isomeric compounds is reported as the sum of the isomers.
- Purity values are rounded to the nearest whole number.

Certified Uncertainty Value Notes:

- The uncertainties are determined in accordance with ISO 17034 and Guide 35. The certified expanded uncertainty value includes gravimetric uncertainty, homogeneity between-ampul uncertainty, storage stability uncertainty and shipping stability uncertainty and were combined using the following formula:

$$U_{combined\ uncertainty} = k \sqrt{u_{gravimetric}^2 + u_{homogeneity}^2 + u_{storage\ stability}^2 + u_{shipping\ stability}^2}$$

k is a coverage factor of 2, which gives a level of confidence of approximately 95%.

- The packaged amount is the minimum sample size for which uncertainty is valid. The ampuls are over-filled to ensure that the minimum packaged amount can be sufficiently transferred.

Manufacturing Notes:

- Concentration is based upon gravimetric preparation using either a balance whose calibration has been verified daily using NIST traceable weights, and/or dilutions with Class A glassware.

Handling Notes:

- Stability of the unopened product, when stored in compliance with the recommended conditions, is guaranteed through the expiration displayed on the product label and certificate. Contact Restek for additional opened product stability information, with the knowledge/understanding that open product stability is subject to the specific handling and environmental conditions to which the product is exposed. For your convenience Restek supplies deactivated vials with most standards packed in 2mL ampuls. Larger volume deactivated vials are available through Restek as a custom ordered item. Additionally, Restek sells DMDCS for the purpose of glassware deactivation as catalog number 31861, which includes complete instructions.
- If any undissolved material is visible inside the ampul, sonicate the unopened ampul until the material is completely dissolved.



110 Benner Circle
Bellefonte, PA 16823-8812
Tel: 1-814-353-1300
Fax: 1-814-353-1309

www.restek.com

2014 Dec 01/08/21
CERTIFIED REFERENCE MATERIAL

Certificate of Analysis

chromatographic

V14803 - V14822



FOR LABORATORY USE ONLY-READ SDS PRIOR TO USE.

This Reference Material is intended for Laboratory Use Only as a standard for the qualitative and/or quantitative determination of the analyte(s) listed.

Catalog No. : 555408-SL **Lot No.:** A0220471
Description : Custom Vinyl Acetate Standard
Custom Vinyl Acetate Standard 8,000µg/mL, P&T Methanol, 1mL/ampul
Container Size : 2 mL **Pkg Amt:** > 1 mL
Expiration Date : June 30, 2026 **Storage:** -20°C or colder
Handling: This product is photosensitive. **Ship:** On Ice

CERTIFIED VALUES

Elution Order	Compound	CAS #	Lot #	Purity	Grav. Conc. (weight/volume)	Expanded Uncertainty * (95% C.L.; K=2)
1	Vinyl acetate	108-05-4	RD240423RSR	99%	8,066.0 µg/mL	+/- 278.7979

* Expanded Uncertainty displayed in same units as Grav. Conc.

Solvent: P&T Methanol
CAS # 67-56-1
Purity 99%

Tech Tips:

Vinyl acetate is a volatile organic ester included in the target lists of several US EPA and other methods. Under acidic conditions, esters react with alcohols to form new esters (transesterification). Methanol-based mixes containing halogenated compounds are slightly acidic, so it is important to minimize exposure of vinyl acetate to mixes of halogenated compounds in methanol. For this reason, we offer vinyl acetate in individual solution, and suggest that it be introduced into the working level calibration solution immediately before use. This will minimize problems and ensure more consistent results.

Quality Confirmation Test

Column:

105m x 0.53mm x 3.0µm
Rtx-502.2 (cat.#10910)

Carrier Gas:

hydrogen-constant pressure 11.0 psi.

Temp. Program:

40°C (hold 2 min.) to 240°C
@ 8°C/min. (hold 5 min.)

Inj. Temp:

200°C

Det. Temp:

250°C

Det. Type:

FID

Split Vent:

40 ml/min

Inj. Vol

1µl

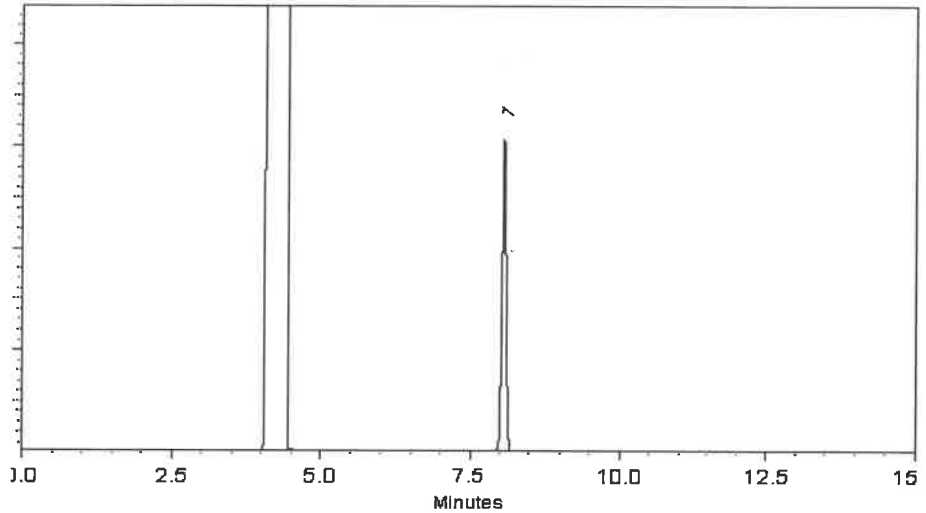

This chromatogram represents a general set of testing conditions chosen for product acceptance. For optimal results in your lab, conditions should be adjusted for your specific instrument, method, and application.

Ethan Winiarski - Operations Tech I

Date Mixed: 24-Dec-2024

Balance Serial # 1127510105

Dillan Murphy - Operations Technician I

Date Passed: 02-Jan-2025

REVIEWED
By Jennifer Pollock at 7:12 am, Jan 05, 2025

Manufactured under Restek's ISO 9001:2015
Registered Quality System
Certificate #FM 80397

General Certified Reference Material Notes

Expiration Notes:

- Expiration date valid for unopened ampul stored in compliance with the recommended conditions.
- Uncertainty, concentration, and expiration of the CRM are based on the unopened product being stored according to the recommended condition found in the storage field.

Purity Notes:

- Purity and/or chemical identity are determined by one or more of the following techniques: GC/FID, HPLC, GC/μECD, GC/MS, LC/MS, RI, and/or melting point.
- Compounds with a listed purity of less than 99% have been weight corrected to compensate for impurities and/or salts. A correction factor is used to calculate the amount of compound necessary to achieve the desired concentration of the parent compound in solution.
- Purity of isomeric compounds is reported as the sum of the isomers.
- Purity values are rounded to the nearest whole number.

Certified Uncertainty Value Notes:

- The uncertainties are determined in accordance with ISO 17034 and Guide 35. The certified expanded uncertainty value includes gravimetric uncertainty, homogeneity between-ampul uncertainty, storage stability uncertainty and shipping stability uncertainty and were combined using the following formula:

$$U_{combined\ uncertainty} = k \sqrt{u_{gravimetric}^2 + u_{homogeneity}^2 + u_{storage\ stability}^2 + u_{shipping\ stability}^2}$$

k is a coverage factor of 2, which gives a level of confidence of approximately 95%.

- The packaged amount is the minimum sample size for which uncertainty is valid. The ampuls are over-filled to ensure that the minimum packaged amount can be sufficiently transferred.

Manufacturing Notes:

- Concentration is based upon gravimetric preparation using either a balance whose calibration has been verified daily using NIST traceable weights, and/or dilutions with Class A glassware.

Handling Notes:

- Stability of the unopened product, when stored in compliance with the recommended conditions, is guaranteed through the expiration displayed on the product label and certificate. Contact Restek for additional opened product stability information, with the knowledge/understanding that open product stability is subject to the specific handling and environmental conditions to which the product is exposed. For your convenience Restek supplies deactivated vials with most standards packed in 2mL ampuls. Larger volume deactivated vials are available through Restek as a custom ordered item. Additionally, Restek sells DMDCS for the purpose of glassware deactivation as catalog number 31861, which includes complete instructions.
- If any undissolved material is visible inside the ampul, sonicate the unopened ampul until the material is completely dissolved.



110 Benner Circle
Bellefonte, PA 16823-8812
Tel: 1-814-353-1300
Fax: 1-814-353-1309

www.restek.com

2014 Dec 01/08/21
CERTIFIED REFERENCE MATERIAL

Certificate of Analysis

chromatographic

V14803 - V14822



FOR LABORATORY USE ONLY-READ SDS PRIOR TO USE.

This Reference Material is intended for Laboratory Use Only as a standard for the qualitative and/or quantitative determination of the analyte(s) listed.

Catalog No. : 555408-SL **Lot No.:** A0220471
Description : Custom Vinyl Acetate Standard
Custom Vinyl Acetate Standard 8,000µg/mL, P&T Methanol, 1mL/ampul
Container Size : 2 mL **Pkg Amt:** > 1 mL
Expiration Date : June 30, 2026 **Storage:** -20°C or colder
Handling: This product is photosensitive. **Ship:** On Ice

CERTIFIED VALUES

Elution Order	Compound	CAS #	Lot #	Purity	Grav. Conc. (weight/volume)	Expanded Uncertainty * (95% C.L.; K=2)
1	Vinyl acetate	108-05-4	RD240423RSR	99%	8,066.0 µg/mL	+/- 278.7979

* Expanded Uncertainty displayed in same units as Grav. Conc.

Solvent: P&T Methanol
CAS # 67-56-1
Purity 99%

Tech Tips:

Vinyl acetate is a volatile organic ester included in the target lists of several US EPA and other methods. Under acidic conditions, esters react with alcohols to form new esters (transesterification). Methanol-based mixes containing halogenated compounds are slightly acidic, so it is important to minimize exposure of vinyl acetate to mixes of halogenated compounds in methanol. For this reason, we offer vinyl acetate in individual solution, and suggest that it be introduced into the working level calibration solution immediately before use. This will minimize problems and ensure more consistent results.

Quality Confirmation Test

Column:

105m x 0.53mm x 3.0µm
Rtx-502.2 (cat.#10910)

Carrier Gas:

hydrogen-constant pressure 11.0 psi.

Temp. Program:

40°C (hold 2 min.) to 240°C
@ 8°C/min. (hold 5 min.)

Inj. Temp:

200°C

Det. Temp:

250°C

Det. Type:

FID

Split Vent:

40 ml/min

Inj. Vol

1µl

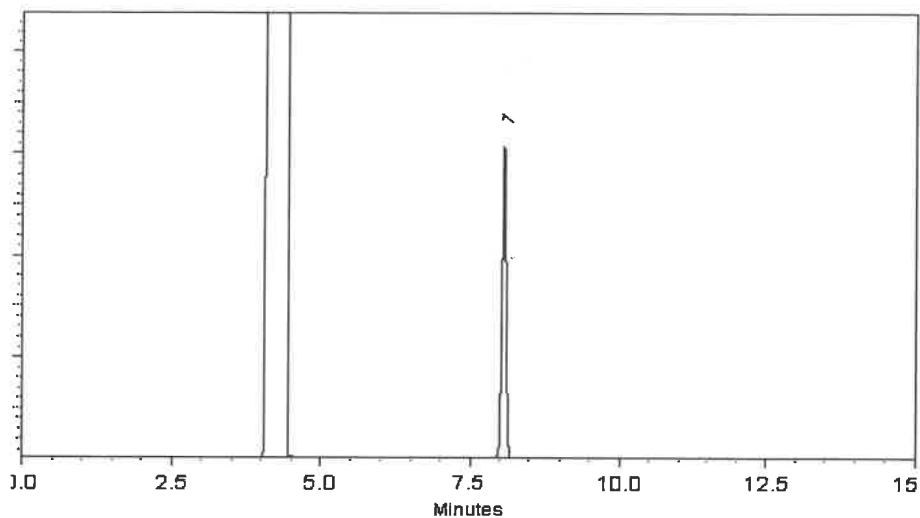

This chromatogram represents a general set of testing conditions chosen for product acceptance. For optimal results in your lab, conditions should be adjusted for your specific instrument, method, and application.

Ethan Winiarski - Operations Tech I

Date Mixed: 24-Dec-2024

Balance Serial # 1127510105

Dillan Murphy - Operations Technician I

Date Passed: 02-Jan-2025

REVIEWED
By Jennifer Pollock at 7:12 am, Jan 05, 2025

Manufactured under Restek's ISO 9001:2015
Registered Quality System
Certificate #FM 80397

General Certified Reference Material Notes

Expiration Notes:

- Expiration date valid for unopened ampul stored in compliance with the recommended conditions.
- Uncertainty, concentration, and expiration of the CRM are based on the unopened product being stored according to the recommended condition found in the storage field.

Purity Notes:

- Purity and/or chemical identity are determined by one or more of the following techniques: GC/FID, HPLC, GC/μECD, GC/MS, LC/MS, RI, and/or melting point.
- Compounds with a listed purity of less than 99% have been weight corrected to compensate for impurities and/or salts. A correction factor is used to calculate the amount of compound necessary to achieve the desired concentration of the parent compound in solution.
- Purity of isomeric compounds is reported as the sum of the isomers.
- Purity values are rounded to the nearest whole number.

Certified Uncertainty Value Notes:

- The uncertainties are determined in accordance with ISO 17034 and Guide 35. The certified expanded uncertainty value includes gravimetric uncertainty, homogeneity between-ampul uncertainty, storage stability uncertainty and shipping stability uncertainty and were combined using the following formula:

$$U_{combined\ uncertainty} = k \sqrt{u_{gravimetric}^2 + u_{homogeneity}^2 + u_{storage\ stability}^2 + u_{shipping\ stability}^2}$$

k is a coverage factor of 2, which gives a level of confidence of approximately 95%.

- The packaged amount is the minimum sample size for which uncertainty is valid. The ampuls are over-filled to ensure that the minimum packaged amount can be sufficiently transferred.

Manufacturing Notes:

- Concentration is based upon gravimetric preparation using either a balance whose calibration has been verified daily using NIST traceable weights, and/or dilutions with Class A glassware.

Handling Notes:

- Stability of the unopened product, when stored in compliance with the recommended conditions, is guaranteed through the expiration displayed on the product label and certificate. Contact Restek for additional opened product stability information, with the knowledge/understanding that open product stability is subject to the specific handling and environmental conditions to which the product is exposed. For your convenience Restek supplies deactivated vials with most standards packed in 2mL ampuls. Larger volume deactivated vials are available through Restek as a custom ordered item. Additionally, Restek sells DMDCS for the purpose of glassware deactivation as catalog number 31861, which includes complete instructions.
- If any undissolved material is visible inside the ampul, sonicate the unopened ampul until the material is completely dissolved.

Methanol
ULTRA RESI-ANALYZED
For Purge and Trap Analysis

Rec 05/09/25
Avantor™



*V14921 to
V14938*

Material No.: 9077-02
Batch No.: 24G0262002
Manufactured Date: 2024-05-14
Expiration Date: 2027-05-14
Revision No.: 0

Certificate of Analysis

Test	Specification	Result
Assay (CH ₃ OH) (by GC, corrected for water)	≥ 99.9 %	100.0 %
Residue after Evaporation	≤ 1.0 ppm	0.3 ppm
Titration Acid (μeq/g)	≤ 0.3	0.3
Titration Base (μeq/g)	≤ 0.10	0.03
Water (by KF, coulometric)	≤ 0.08 %	< 0.01 %
Volatile Organic Trace Analysis - Below EPA 8260B CRQL	Conforms	Conforms

For Laboratory, Research, or Manufacturing Use
Performance Tested for Use in EPA Methods
500 Series for Drinking Water
600 Series for Wastewater
846 for Solid Waste

Country of Origin: USA
Packaging Site: Phillipsburg Mfg Ctr & DC

Mark
Jamie Croak
Director Quality Operations, Bioscience Production

Methanol
ULTRA RESI-ANALYZED
For Purge and Trap Analysis



V14921 to
V14938

Material No.: 9077-02
Batch No.: 24G0262002
Manufactured Date: 2024-05-14
Expiration Date: 2027-05-14
Revision No.: 0

Certificate of Analysis

Test	Specification	Result
Assay (CH ₃ OH) (by GC, corrected for water)	≥ 99.9 %	100.0 %
Residue after Evaporation	≤ 1.0 ppm	0.3 ppm
Titration Acid (μeq/g)	≤ 0.3	0.3
Titration Base (μeq/g)	≤ 0.10	0.03
Water (by KF, coulometric)	≤ 0.08 %	< 0.01 %
Volatile Organic Trace Analysis - Below EPA 82608 CRQL	Conforms	Conforms

For Laboratory, Research, or Manufacturing Use
Performance Tested for Use in EPA Methods
500 Series for Drinking Water
600 Series for Wastewater
846 for Solid Waste

Country of Origin: USA
Packaging Site: Phillipsburg Mfg Ctr & DC

Mark
Jamie Croak
Director Quality Operations, Bioscience Production



Certified Reference Material CRM

see 05/21/25



CERTIFIED WEIGHT REPORT

Part Number: **91980**
Lot Number: **051925**
Description: **Acrolein**

Solvent(s):
Water Lot# 041725Q

5.019

114944-114948

		051925
Formulated By:	Lawrence Barry	DATE
		051925
Reviewed By:	Pedro L. Rentas	DATE

Expiration Date: 061925
Recommended Storage: Refrigerate (4 °C)
Nominal Concentration (µg/mL): 5000
NIST Test ID#: 6UTB

5E-05 Balance Uncertainty
0.001 Flask Uncertainty

Weight(s) shown below were combined and diluted to (mL): 10.0

Compound	RM#	Lot Number	Nominal Conc (µg/mL)	Purity (%)	Uncertainty Purity	Target Weight(g)	Actual Weight(g)	Actual Conc (µg/mL)	Expanded Uncertainty (+/-) (µg/mL)	SDS Information (Solvent Safety Info. On Attached pg.)		
										CAS#	OSHA PEL (TWA)	LD50
1. Acrolein	5	103755V10F	5000	97	0.5	0.05166	0.05170	5004.1	52.5	107-02-8	0.1 ppm	ori-rat 46mg/kg

Method: GC6MSD-1. Detector: Mass Selective Detector (Scan mode). Column: Vocol (60m X 0.25mm ID X 1.5µm film thickness). Oven Profile: Temp. 1 = 35°C (Time 1 = 10min.), Temp. 2=200°C (Time 2 = 8.75 min.) Rate = 4°C/min., Injector Temp. = 200°C, Detector Temp. = 220°C. Analyst: Pedro Rentas. NOTE: Due to the instability of acrolein in solution, all solutions of acrolein, and any dilutions thereof, should be used immediately. Long term storage is not recommended. Please contact our technical department if further information is required.

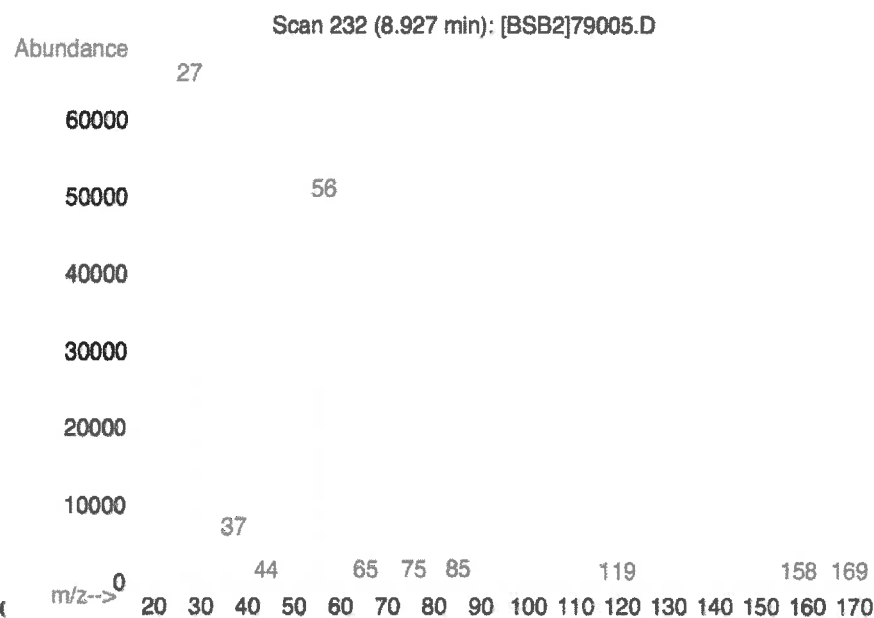
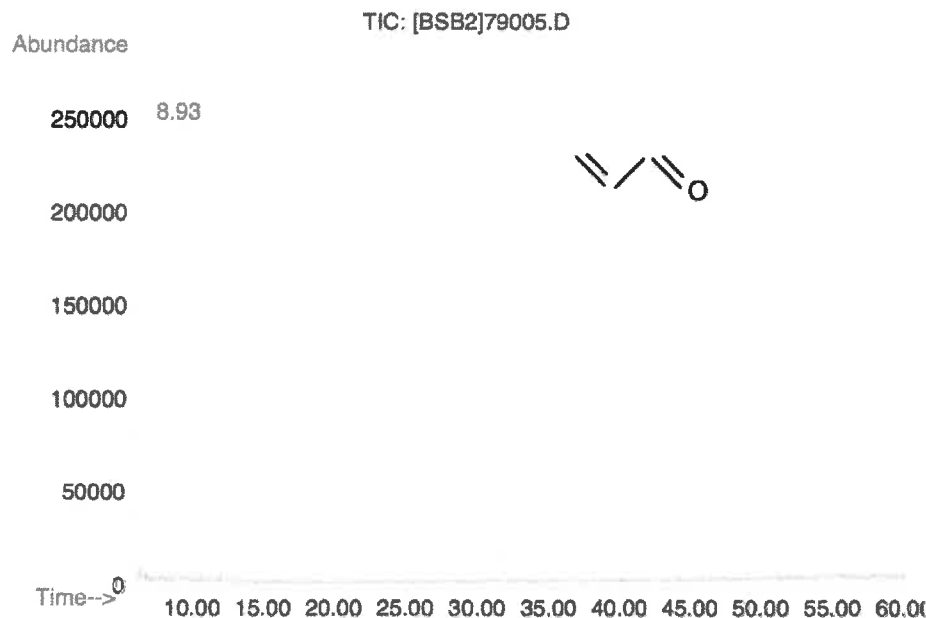

- The certified value is the concentration calculated from gravimetric and volumetric measurements unless otherwise stated.
 - Standards are prepared gravimetrically using balances that are calibrated by an ISO 17025 certified organization with weights traceable through NIST to the SI kilogram (see above).
 - Standards are certified (+/-) 0.5% of the stated value, unless otherwise stated.
 - All Standards, after opening ampule, should be stored with caps tight and under appropriate laboratory conditions.
 - Uncertainty Reference: Taylor, B.N. and Kuyat, C.E., "Guidelines for Evaluating and Expressing the Uncertainty of NIST Measurement Result," NIST Technical Note 1297, U.S. Government Printing Office, Washington, DC, (1994).
- Rev 1.0, 2/25/2025



Certified Reference Material CRM

see 05/21/25



ANAB ISO 17034 Accredited
AR-1539 Certificate Number
https://Absolutestandards.com

CERTIFIED WEIGHT REPORT

Part Number: 91980
Lot Number: 051925
Description: Acrolein

Solvent(s): Water
Lot#: 041725Q

5.019

114944-114948

		051925
Formulated By:	Lawrence Barry	DATE
		051925
Reviewed By:	Pedro L. Rentas	DATE

Expiration Date: 061925
Recommended Storage: Refrigerate (4 °C)
Nominal Concentration (µg/mL): 5000
NIST Test ID#: 6UTB

5E-05 Balance Uncertainty
0.001 Flask Uncertainty

Weight(s) shown below were combined and diluted to (mL): 10.0

Compound	RM#	Lot Number	Nominal Conc (µg/mL)	Purity (%)	Uncertainty Purity	Target Weight(g)	Actual Weight(g)	Actual Conc (µg/mL)	Expanded Uncertainty (+/-) (µg/mL)	SDS Information (Solvent Safety Info. On Attached pg.)		
										CAS#	OSHA PEL (TWA)	LD50
1. Acrolein	5	103755V10F	5000	97	0.5	0.05166	0.05170	5004.1	52.5	107-02-8	0.1 ppm	ori-rat 46mg/kg

Method: GC6MSD-1. Detector: Mass Selective Detector (Scan mode). Column: Vocol (60m X 0.25mm ID X 1.5µm film thickness). Oven Profile: Temp. 1 = 35°C (Time 1 = 10min.), Temp. 2=200°C (Time 2 = 8.75 min.) Rate = 4°C/min., Injector Temp. = 200°C, Detector Temp. = 220°C. Analyst: Pedro Rentas. NOTE: Due to the instability of acrolein in solution, all solutions of acrolein, and any dilutions thereof, should be used immediately. Long term storage is not recommended. Please contact our technical department if further information is required.

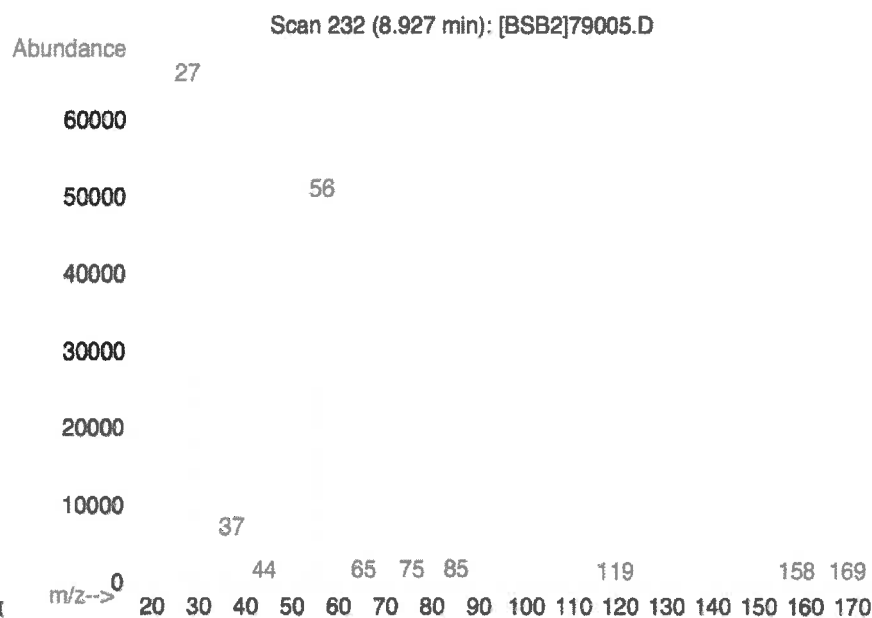
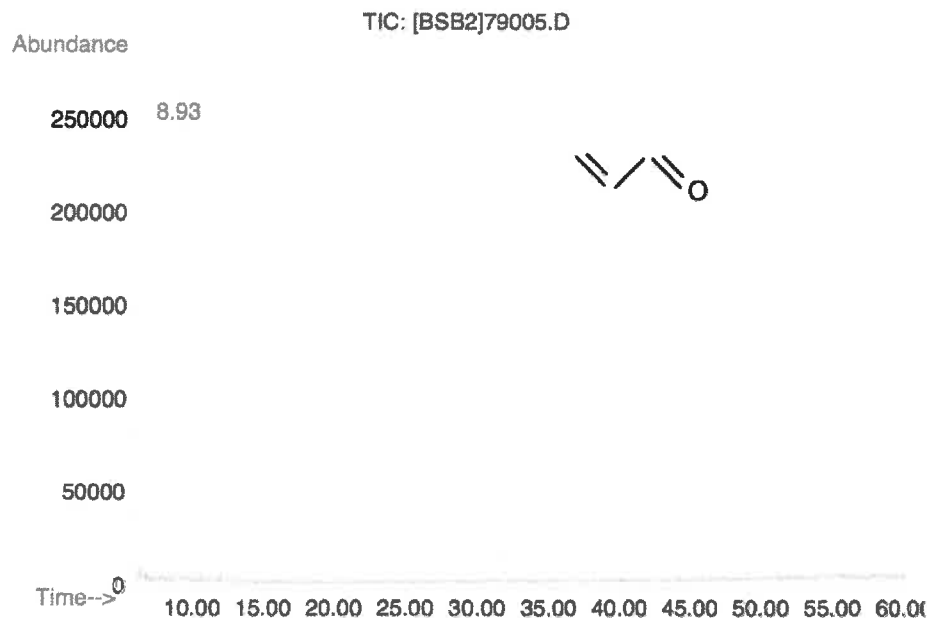

- The certified value is the concentration calculated from gravimetric and volumetric measurements unless otherwise stated.
 - Standards are prepared gravimetrically using balances that are calibrated by an ISO 17025 certified organization with weights traceable through NIST to the SI kilogram (see above).
 - Standards are certified (+/-) 0.5% of the stated value, unless otherwise stated.
 - All Standards, after opening ampule, should be stored with caps tight and under appropriate laboratory conditions.
 - Uncertainty Reference: Taylor, B.N. and Kuyat, C.E., "Guidelines for Evaluating and Expressing the Uncertainty of NIST Measurement Result," NIST Technical Note 1297, U.S. Government Printing Office, Washington, DC, (1994).
- Rev 1.0, 2/25/2025



Certified Reference Material CRM

see 05/21/25



CERTIFIED WEIGHT REPORT

Part Number: **91980**
Lot Number: **051925**
Description: **Acrolein**

Solvent(s):
Water Lot# 041725Q

5.019

114944-114948

		051925
Formulated By:	Lawrence Barry	DATE
		051925
Reviewed By:	Pedro L. Rentas	DATE

Expiration Date: 061925
Recommended Storage: Refrigerate (4 °C)
Nominal Concentration (µg/mL): 5000
NIST Test ID#: 6UTB

5E-05 Balance Uncertainty
0.001 Flask Uncertainty

Weight(s) shown below were combined and diluted to (mL): 10.0

Compound	RM#	Lot Number	Nominal Conc (µg/mL)	Purity (%)	Uncertainty Purity	Target Weight(g)	Actual Weight(g)	Actual Conc (µg/mL)	Expanded Uncertainty (+/-) (µg/mL)	SDS Information (Solvent Safety Info. On Attached pg.)		
										CAS#	OSHA PEL (TWA)	LD50
1. Acrolein	5	103755V10F	5000	97	0.5	0.05166	0.05170	5004.1	52.5	107-02-8	0.1 ppm	ori-rat 46mg/kg

Method: GC6MSD-1. Detector: Mass Selective Detector (Scan mode). Column: Vocol (60m X 0.25mm ID X 1.5µm film thickness). Oven Profile: Temp. 1 = 35°C (Time 1 = 10min.), Temp. 2=200°C (Time 2 = 8.75 min.) Rate = 4°C/min., Injector Temp. = 200°C, Detector Temp. = 220°C. Analyst: Pedro Rentas. NOTE: Due to the instability of acrolein in solution, all solutions of acrolein, and any dilutions thereof, should be used immediately. Long term storage is not recommended. Please contact our technical department if further information is required.

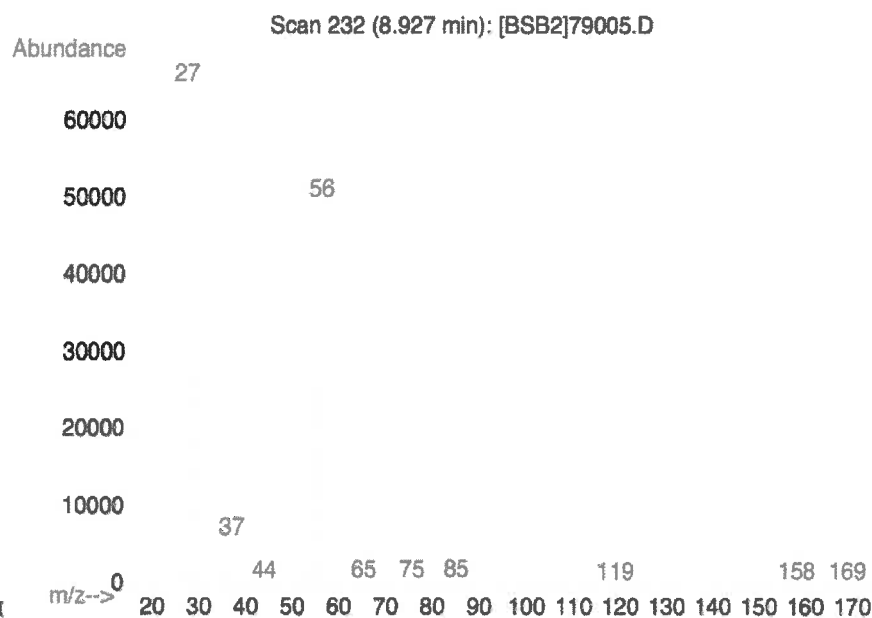
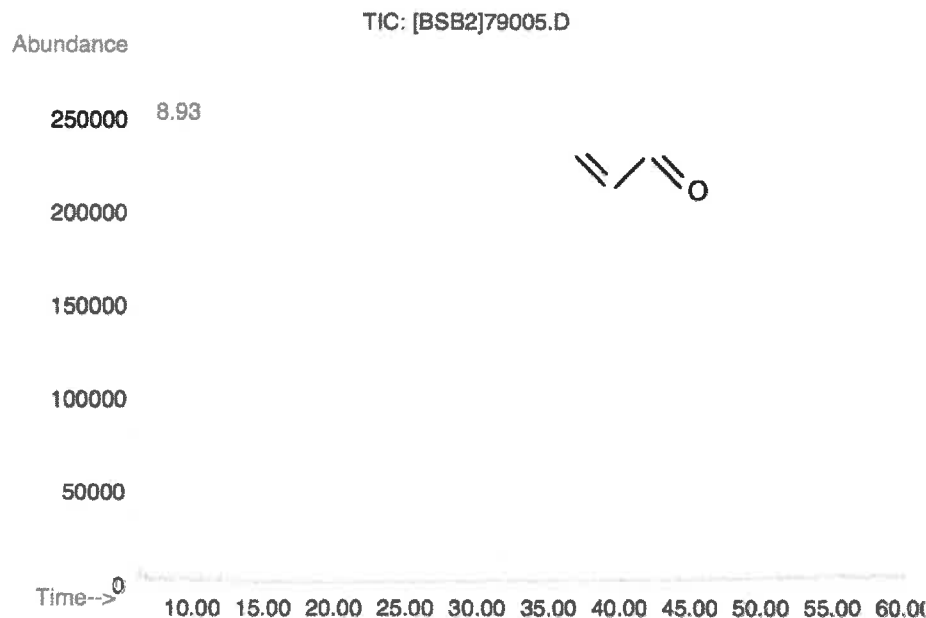

- The certified value is the concentration calculated from gravimetric and volumetric measurements unless otherwise stated.
 - Standards are prepared gravimetrically using balances that are calibrated by an ISO 17025 certified organization with weights traceable through NIST to the SI kilogram (see above).
 - Standards are certified (+/-) 0.5% of the stated value, unless otherwise stated.
 - All Standards, after opening ampule, should be stored with caps tight and under appropriate laboratory conditions.
 - Uncertainty Reference: Taylor, B.N. and Kuyat, C.E., "Guidelines for Evaluating and Expressing the Uncertainty of NIST Measurement Result," NIST Technical Note 1297, U.S. Government Printing Office, Washington, DC, (1994).
- Rev 1.0, 2/25/2025



Certified Reference Material CRM

see 05/21/25



CERTIFIED WEIGHT REPORT

Part Number: **91980**
Lot Number: **051925**
Description: **Acrolein**

Solvent(s):
Water Lot# 041725Q

5.019

114944-114948

		051925
Formulated By:	Lawrence Barry	DATE
		051925
Reviewed By:	Pedro L. Rentas	DATE

Expiration Date: 061925
Recommended Storage: Refrigerate (4 °C)
Nominal Concentration (µg/mL): 5000
NIST Test ID#: 6UTB

5E-05 Balance Uncertainty
0.001 Flask Uncertainty

Weight(s) shown below were combined and diluted to (mL): 10.0

Compound	RM#	Lot Number	Nominal Conc (µg/mL)	Purity (%)	Uncertainty Purity	Target Weight(g)	Actual Weight(g)	Actual Conc (µg/mL)	Expanded Uncertainty (+/-) (µg/mL)	SDS Information (Solvent Safety Info. On Attached pg.)		
										CAS#	OSHA PEL (TWA)	LD50
1. Acrolein	5	103755V10F	5000	97	0.5	0.05166	0.05170	5004.1	52.5	107-02-8	0.1 ppm	ori-rat 46mg/kg

Method: GC6MSD-1. Detector: Mass Selective Detector (Scan mode). Column: Vocol (60m X 0.25mm ID X 1.5µm film thickness). Oven Profile: Temp. 1 = 35°C (Time 1 = 10min.), Temp. 2=200°C (Time 2 = 8.75 min.) Rate = 4°C/min., Injector Temp. = 200°C, Detector Temp. = 220°C. Analyst: Pedro Rentas. NOTE: Due to the instability of acrolein in solution, all solutions of acrolein, and any dilutions thereof, should be used immediately. Long term storage is not recommended. Please contact our technical department if further information is required.

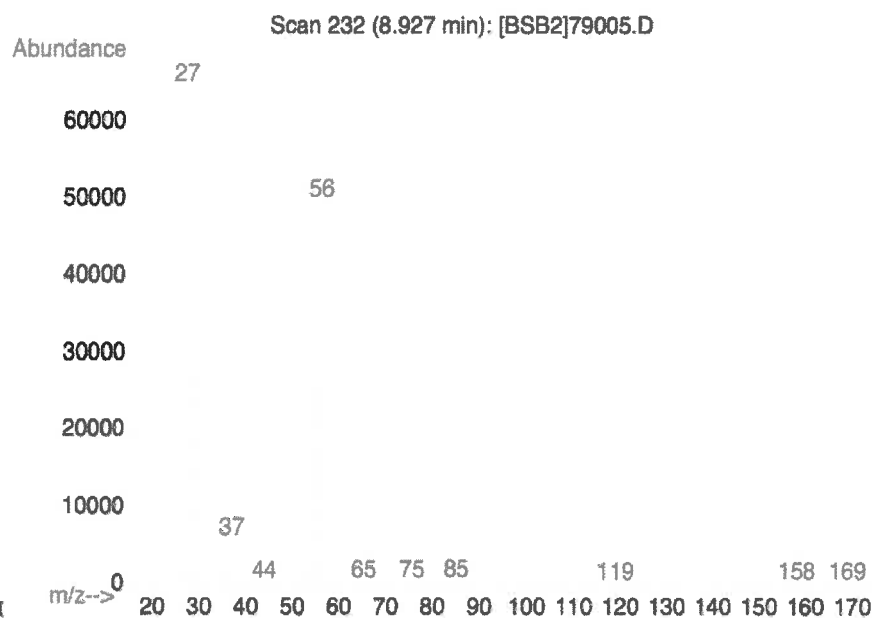
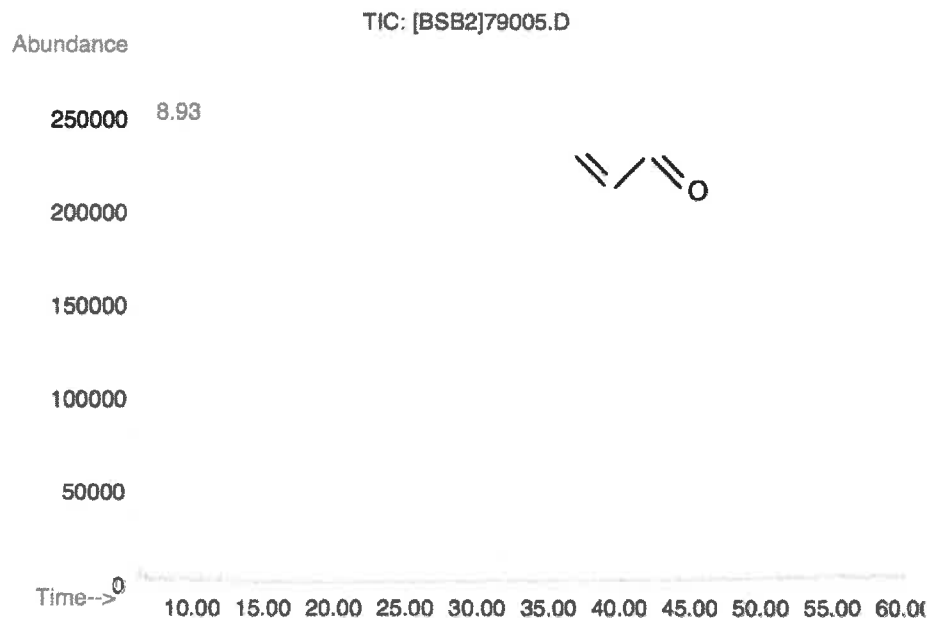

- The certified value is the concentration calculated from gravimetric and volumetric measurements unless otherwise stated.
 - Standards are prepared gravimetrically using balances that are calibrated by an ISO 17025 certified organization with weights traceable through NIST to the SI kilogram (see above).
 - Standards are certified (+/-) 0.5% of the stated value, unless otherwise stated.
 - All Standards, after opening ampule, should be stored with caps tight and under appropriate laboratory conditions.
 - Uncertainty Reference: Taylor, B.N. and Kuyat, C.E., "Guidelines for Evaluating and Expressing the Uncertainty of NIST Measurement Result," NIST Technical Note 1297, U.S. Government Printing Office, Washington, DC, (1994).
- Rev 1.0, 2/25/2025