

Data Path : Z:\svoasrv\HPCHEM1\BNA\_P\Data\BP070325\  
 Data File : BP025079.D  
 Acq On : 03 Jul 2025 16:18  
 Operator : CG/JU  
 Sample : SSTDICV040  
 Misc :  
 ALS Vial : 11 Sample Multiplier: 1

Instrument :  
 BNA\_P  
 ClientSampleId :  
 ICVBP070325

Quant Time: Jul 03 16:37:23 2025  
 Quant Method : Z:\svoasrv\HPCHEM1\BNA\_P\Methods\8270E-BP070325.M  
 Quant Title : ASP BNA STANDARDS FOR 5 POINT CALIBRATION  
 QLast Update : Thu Jul 03 16:05:44 2025  
 Response via : Initial Calibration

Compound	R.T.	QIon	Response	Conc	Units	Dev(Min)	
-----							
Internal Standards							
1) 1,4-Dichlorobenzene-d4	7.437	152	400883	20.000	ng	0.00	
21) Naphthalene-d8	10.184	136	1637601	20.000	ng	0.00	
39) Acenaphthene-d10	14.090	164	1071158	20.000	ng	0.00	
64) Phenanthrene-d10	16.907	188	2157756	20.000	ng	0.00	
76) Chrysene-d12	21.354	240	2221808	20.000	ng	0.01	
86) Perylene-d12	24.501	264	2415004	20.000	ng	0.00	
System Monitoring Compounds							
5) 2-Fluorophenol	5.096	112	1806055	79.825	ng	0.00	
7) Phenol-d6	6.631	99	2363715	80.057	ng	0.00	
23) Nitrobenzene-d5	8.572	82	2040461	82.866	ng	0.00	
42) 2,4,6-Tribromophenol	15.619	330	1045523	82.624	ng	0.00	
45) 2-Fluorobiphenyl	12.690	172	5442492	78.712	ng	0.00	
79) Terphenyl-d14	19.689	244	8493260	84.014	ng	0.02	
Target Compounds							
							Qvalue
2) 1,4-Dioxane	3.120	88	332686	37.814	ng		99
3) Pyridine	3.484	79	940029	39.027	ng		98
4) n-Nitrosodimethylamine	3.402	42	397057	38.933	ng		97
6) Aniline	6.778	93	1098010	39.803	ng		100
8) 2-Chlorophenol	7.014	128	1023493	40.431	ng		99
9) Benzaldehyde	6.596	77	629753	40.841	ng		98
10) Phenol	6.655	94	1189351	39.645	ng		99
11) bis(2-Chloroethyl)ether	6.884	93	905215	39.206	ng		99
12) 1,3-Dichlorobenzene	7.331	146	1115941	39.389	ng		98
13) 1,4-Dichlorobenzene	7.472	146	1129771	39.387	ng		99
14) 1,2-Dichlorobenzene	7.778	146	1075162	38.965	ng		99
15) Benzyl Alcohol	7.672	79	805339	40.867	ng		99
16) 2,2'-oxybis(1-Chloropr...	7.966	45	1158172	38.579	ng		98
17) 2-Methylphenol	7.872	107	786921	40.721	ng		100
18) Hexachloroethane	8.496	117	374849	40.115	ng		99
19) n-Nitroso-di-n-propyla...	8.237	70	709521	40.521	ng		99
20) 3+4-Methylphenols	8.196	107	1093973	40.415	ng		99
22) Acetophenone	8.243	105	1510122	38.992	ng		99
24) Nitrobenzene	8.613	77	1012505	40.369	ng		97
25) Isophorone	9.125	82	1857268	40.360	ng		100
26) 2-Nitrophenol	9.308	139	488721	40.694	ng		99
27) 2,4-Dimethylphenol	9.378	122	692324	40.332	ng		99
28) bis(2-Chloroethoxy)met...	9.625	93	1236294	39.567	ng		99
29) 2,4-Dichlorophenol	9.837	162	985707	41.412	ng		99
30) 1,2,4-Trichlorobenzene	10.060	180	1043043	39.571	ng		97
31) Naphthalene	10.231	128	3302943	39.170	ng		100
32) Benzoic acid	9.502	122	684343	40.952	ng		97
33) 4-Chloroaniline	10.343	127	1265959	40.229	ng		99
34) Hexachlorobutadiene	10.537	225	607380	40.154	ng		99
35) Caprolactam	11.107	113	332744	40.864	ng		100
36) 4-Chloro-3-methylphenol	11.484	107	1018998	40.967	ng		98
37) 2-Methylnaphthalene	11.866	142	2340864	39.345	ng		100
38) 1-Methylnaphthalene	12.084	142	2280444	39.301	ng		99
40) 1,2,4,5-Tetrachloroben...	12.243	216	1233612	40.072	ng		100
41) Hexachlorocyclopentadiene	12.237	237	345683	42.989	ng		99
43) 2,4,6-Trichlorophenol	12.490	196	794957	42.646	ng		99

Data Path : Z:\svoasrv\HPCHEM1\BNA\_P\Data\BP070325\  
 Data File : BP025079.D  
 Acq On : 03 Jul 2025 16:18  
 Operator : CG/JU  
 Sample : SSTDICV040  
 Misc :  
 ALS Vial : 11 Sample Multiplier: 1

Instrument :  
 BNA\_P  
 ClientSampleId :  
 ICVBP070325

Quant Time: Jul 03 16:37:23 2025  
 Quant Method : Z:\svoasrv\HPCHEM1\BNA\_P\Methods\8270E-BP070325.M  
 Quant Title : ASP BNA STANDARDS FOR 5 POINT CALIBRATION  
 QLast Update : Thu Jul 03 16:05:44 2025  
 Response via : Initial Calibration

Compound	R.T.	QIon	Response	Conc	Units	Dev(Min)
44) 2,4,5-Trichlorophenol	12.560	196	894337	42.335	ng	98
46) 1,1'-Biphenyl	12.907	154	3042013	39.032	ng	100
47) 2-Chloronaphthalene	12.943	162	2296829	39.210	ng	99
48) 2-Nitroaniline	13.149	65	565340	39.894	ng	97
49) Acenaphthylene	13.807	152	3624825	40.431	ng	100
50) Dimethylphthalate	13.560	163	3009077	40.131	ng	99
51) 2,6-Dinitrotoluene	13.660	165	627637	42.919	ng	99
52) Acenaphthene	14.160	154	2399277	41.521	ng	99
53) 3-Nitroaniline	13.990	138	680440	43.418	ng	98
54) 2,4-Dinitrophenol	14.201	184	265751	40.066	ng	97
55) Dibenzofuran	14.507	168	3740234	39.220	ng	100
56) 4-Nitrophenol	14.313	139	612774	42.369	ng	97
57) 2,4-Dinitrotoluene	14.466	165	846954	39.932	ng	95
58) Fluorene	15.166	166	2925541	39.662	ng	99
59) 2,3,4,6-Tetrachlorophenol	14.737	232	811401	42.414	ng	99
60) Diethylphthalate	14.972	149	3056611	40.587	ng	99
61) 4-Chlorophenyl-phenylether	15.178	204	1430883	39.198	ng	98
62) 4-Nitroaniline	15.184	138	715671	43.550	ng	97
63) Azobenzene	15.472	77	2587410	38.583	ng	99
65) 4,6-Dinitro-2-methylphthalate	15.248	198	379707	39.754	ng	97
66) n-Nitrosodiphenylamine	15.401	169	2472464	40.039	ng	99
67) 4-Bromophenyl-phenylether	16.095	248	894455	40.486	ng	96
68) Hexachlorobenzene	16.201	284	1066631	39.499	ng	99
69) Atrazine	16.390	200	739881	40.888	ng	98
70) Pentachlorophenol	16.548	266	774549	42.471	ng	98
71) Phenanthrene	16.948	178	4552722	39.487	ng	100
72) Anthracene	17.060	178	4467088	40.385	ng	99
73) Carbazole	17.331	167	4335399	40.086	ng	100
74) Di-n-butylphthalate	17.966	149	5149955	42.761	ng	100
75) Fluoranthene	19.060	202	5415104	40.180	ng	99
77) Benzidine	19.272	184	2058569	52.461	ng	99
78) Pyrene	19.436	202	5698991	41.413	ng	100
80) Butylbenzylphthalate	20.442	149	2138437	40.921	ng	97
81) Benzo(a)anthracene	21.336	228	5501070	40.856	ng	100
82) 3,3'-Dichlorobenzidine	21.266	252	1808957	44.629	ng	100
83) Chrysene	21.401	228	5211272	40.218	ng	99
84) Bis(2-ethylhexyl)phthalate	21.342	149	3299494	45.685	ng	99
85) Di-n-octyl phthalate	22.566	149	5256676	40.750	ng	100
87) Indeno(1,2,3-cd)pyrene	28.048	276	5532430	35.960	ng	93
88) Benzo(b)fluoranthene	23.519	252	5782492	41.137	ng	100
89) Benzo(k)fluoranthene	23.589	252	5590808	39.974	ng	100
90) Benzo(a)pyrene	24.354	252	4952570	41.397	ng	100
91) Dibenzo(a,h)anthracene	28.130	278	5394843	42.422	ng	99
92) Benzo(g,h,i)perylene	29.148	276	5498609	41.855	ng	99

(#) = qualifier out of range (m) = manual integration (+) = signals summed

Data Path : Z:\svoasrv\HPCHEM1\BNA\_P\Data\BP070325\  
 Data File : BP025079.D  
 Acq On : 03 Jul 2025 16:18  
 Operator : CG/JU  
 Sample : SSTDICV040  
 Misc :  
 ALS Vial : 11 Sample Multiplier: 1

Instrument :  
 BNA\_P  
 ClientSampleId :  
 ICVBP070325

Quant Time: Jul 03 16:37:23 2025  
 Quant Method : Z:\svoasrv\HPCHEM1\BNA\_P\Methods\8270E-BP070325.M  
 Quant Title : ASP BNA STANDARDS FOR 5 POINT CALIBRATION  
 QLast Update : Thu Jul 03 16:05:44 2025  
 Response via : Initial Calibration

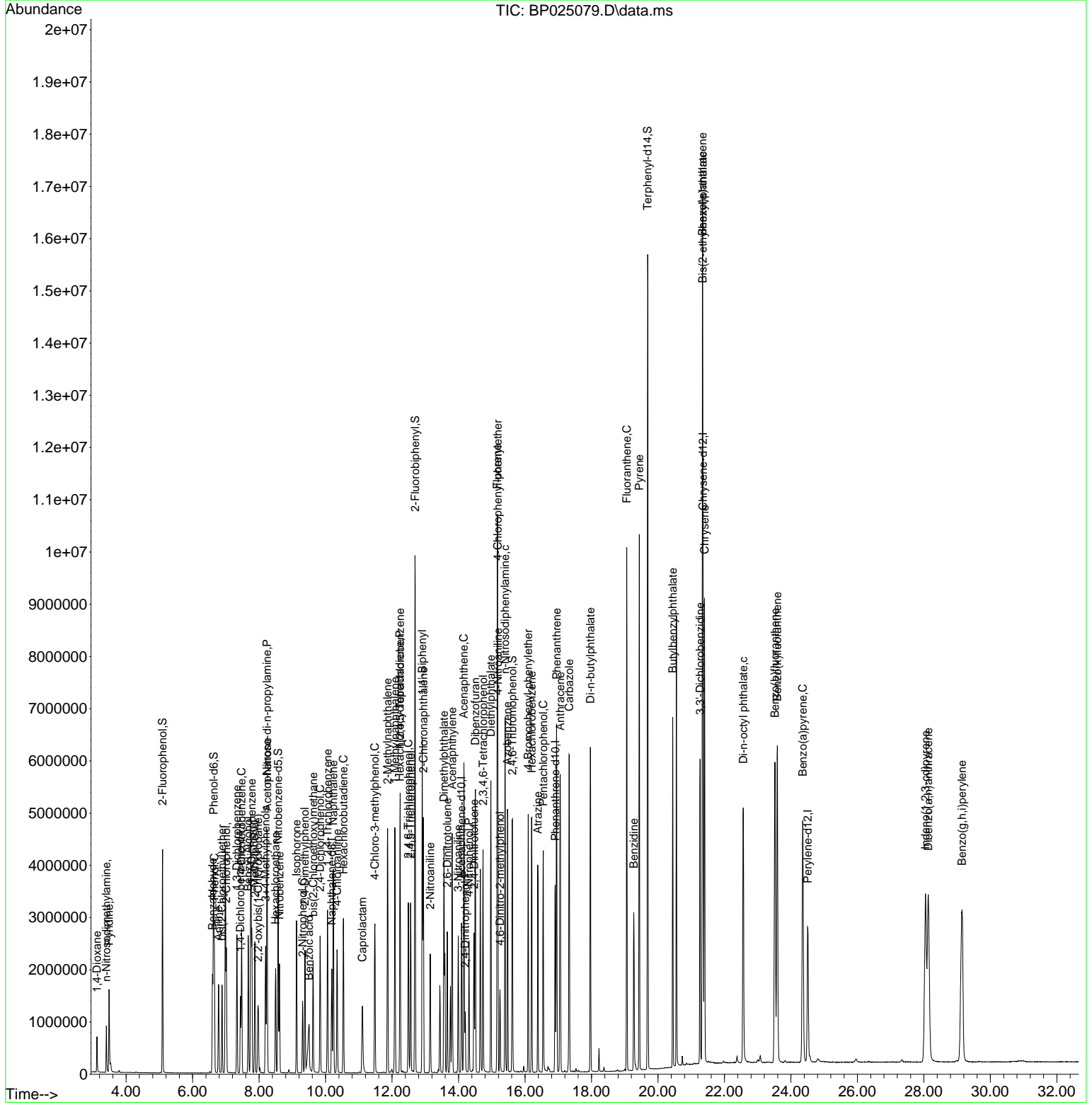

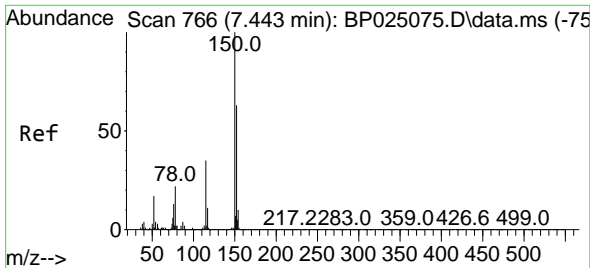

#1  
 1,4-Dichlorobenzene-d4  
 Concen: 20.000 ng  
 RT: 7.437 min Scan# 70  
 Delta R.T. -0.006 min  
 Lab File: BP025079.D  
 Acq: 03 Jul 2025 16:18

Instrument :  
 BNA\_P  
 ClientSampleId :  
 ICVBP070325

Tgt Ion:152 Resp: 400883  
 Ion Ratio Lower Upper  
 152 100  
 150 158.1 126.1 189.1  
 115 57.1 44.3 66.5

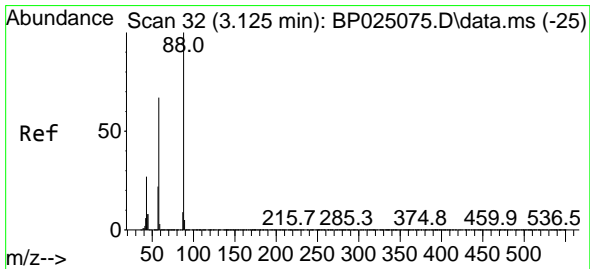
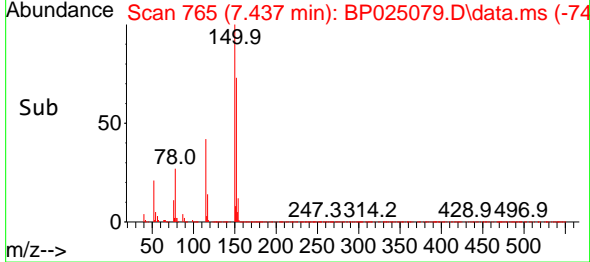
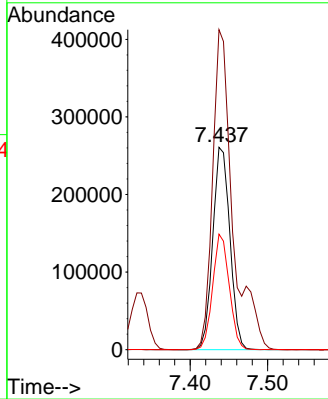
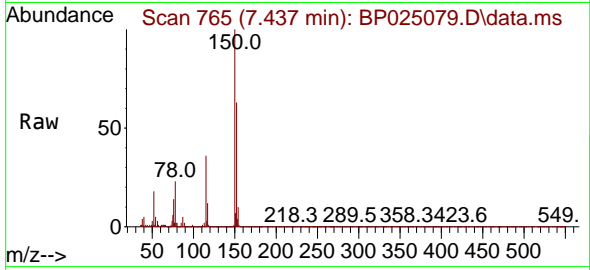

#2  
 1,4-Dioxane  
 Concen: 37.814 ng  
 RT: 3.120 min Scan# 31  
 Delta R.T. -0.006 min  
 Lab File: BP025079.D  
 Acq: 03 Jul 2025 16:18

Tgt Ion: 88 Resp: 332686  
 Ion Ratio Lower Upper  
 88 100  
 58 69.6 55.0 82.4  
 43 27.7 21.9 32.9

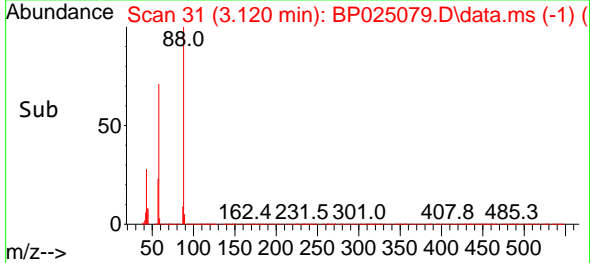
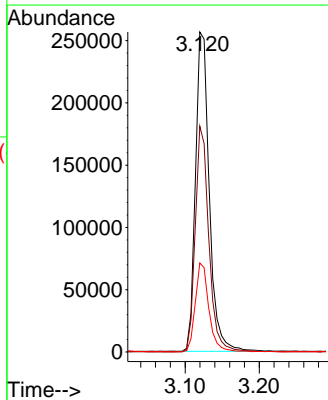
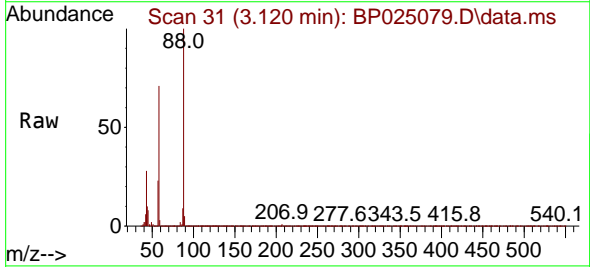

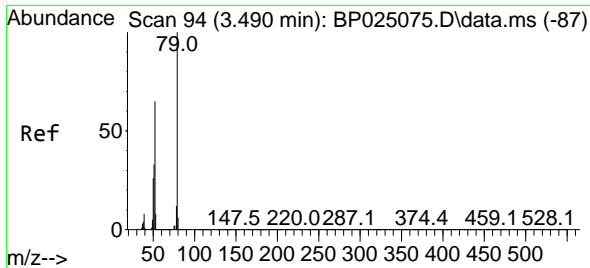

#3  
 Pyridine  
 Concen: 39.027 ng  
 RT: 3.484 min Scan# 91  
 Delta R.T. -0.006 min  
 Lab File: BP025079.D  
 Acq: 03 Jul 2025 16:18

Instrument :  
 BNA\_P  
 ClientSampleId :  
 ICVBP070325

Tgt Ion: 79 Resp: 940029

Ion	Ratio	Lower	Upper
79	100		
52	67.3	52.2	78.4
51	34.2	26.8	40.2

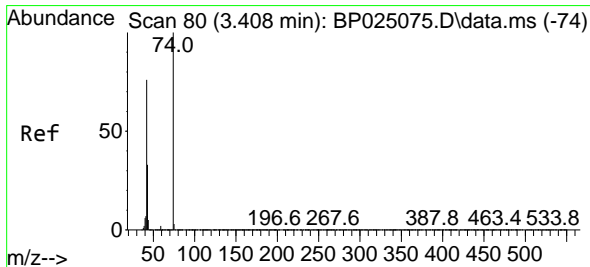
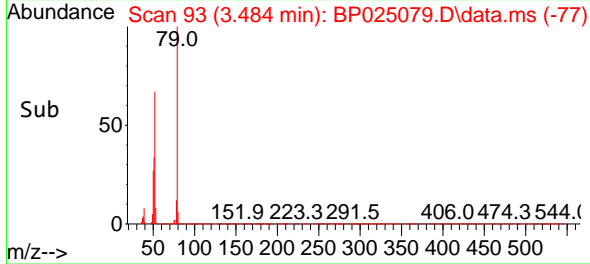
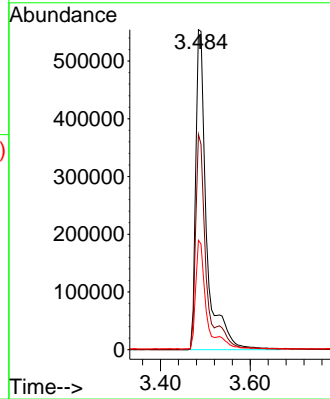
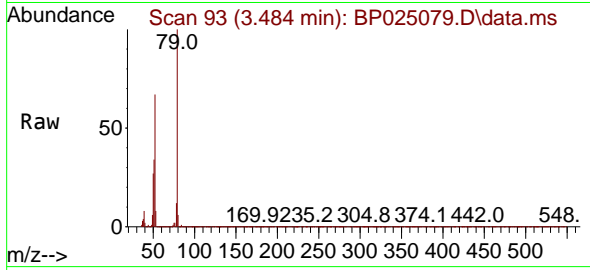

#4  
 n-Nitrosodimethylamine  
 Concen: 38.933 ng  
 RT: 3.402 min Scan# 79  
 Delta R.T. -0.006 min  
 Lab File: BP025079.D  
 Acq: 03 Jul 2025 16:18

Tgt Ion: 42 Resp: 397057

Ion	Ratio	Lower	Upper
42	100		
74	127.7	105.2	157.8
44	7.7	6.6	9.8

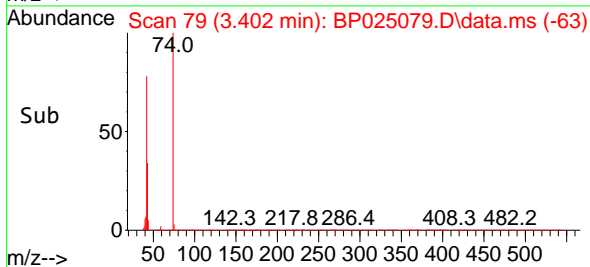
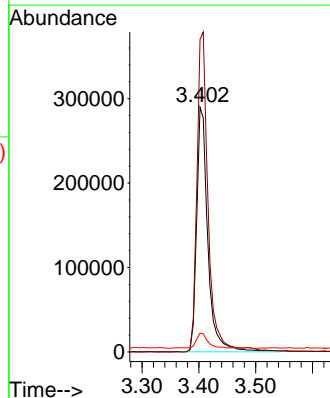
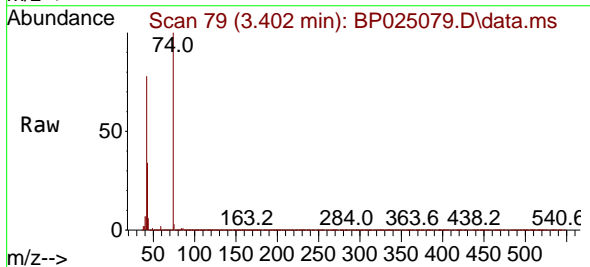

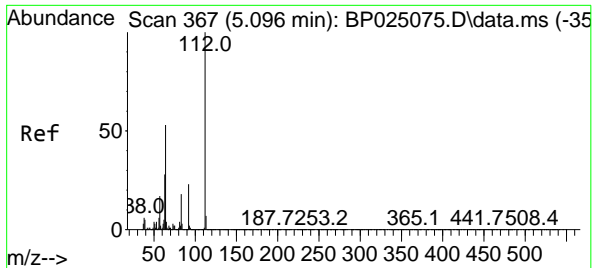

#5  
 2-Fluorophenol  
 Concen: 79.825 ng  
 RT: 5.096 min Scan# 30  
 Delta R.T. 0.000 min  
 Lab File: BP025079.D  
 Acq: 03 Jul 2025 16:18

Instrument : BNA\_P  
 ClientSampleId : ICVBP070325

Tgt Ion:112 Resp: 1806055

Ion	Ratio	Lower	Upper
112	100		
64	51.7	42.0	63.0
63	26.6	22.2	33.2

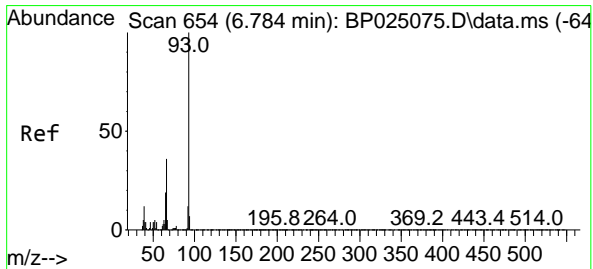
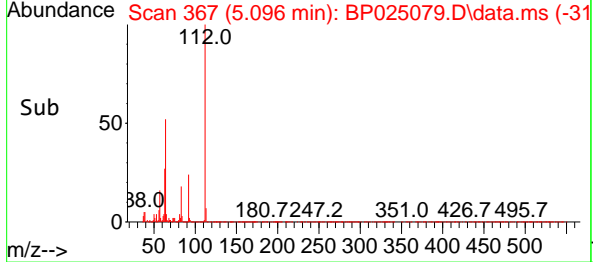
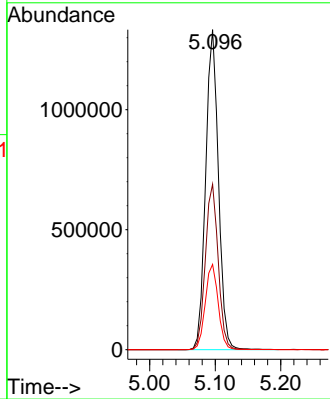
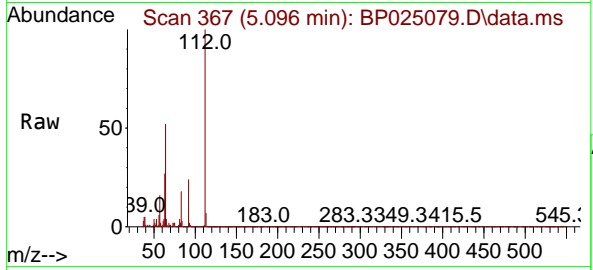

#6  
 Aniline  
 Concen: 39.803 ng  
 RT: 6.778 min Scan# 653  
 Delta R.T. -0.006 min  
 Lab File: BP025079.D  
 Acq: 03 Jul 2025 16:18

Tgt Ion: 93 Resp: 1098010

Ion	Ratio	Lower	Upper
93	100		
66	36.2	28.9	43.3
65	18.5	15.2	22.8

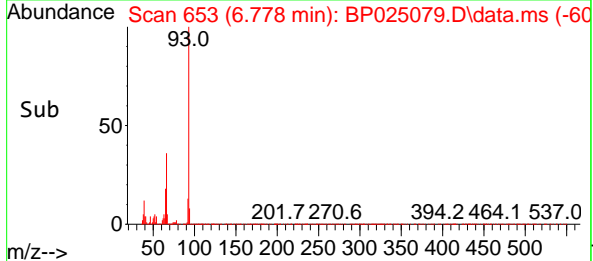
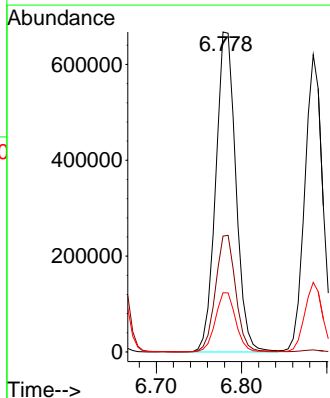
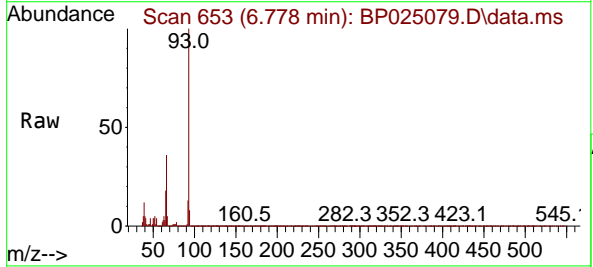

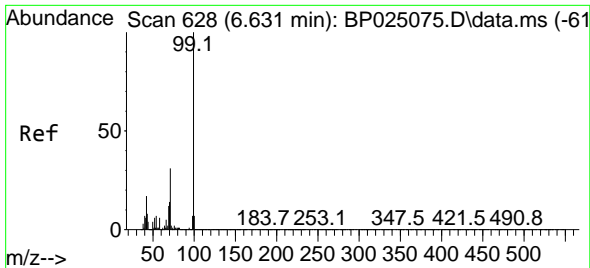

#7  
 Phenol-d6  
 Concen: 80.057 ng  
 RT: 6.631 min Scan# 61  
 Delta R.T. 0.000 min  
 Lab File: BP025079.D  
 Acq: 03 Jul 2025 16:18

Instrument :  
 BNA\_P  
 ClientSampleId :  
 ICVBP070325

Tgt Ion: 99 Resp: 2363715

Ion	Ratio	Lower	Upper
99	100		
42	17.0	13.6	20.4
71	30.9	24.4	36.6

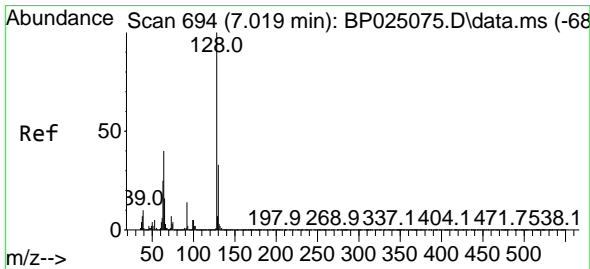
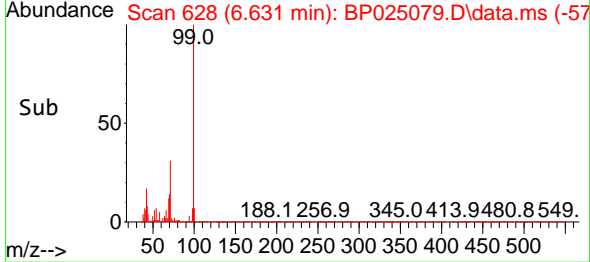
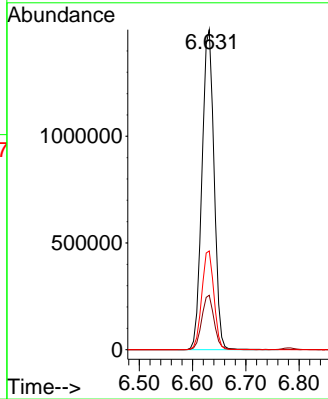
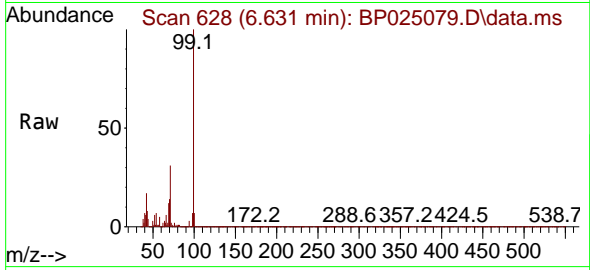

#8  
 2-Chlorophenol  
 Concen: 40.431 ng  
 RT: 7.014 min Scan# 693  
 Delta R.T. -0.006 min  
 Lab File: BP025079.D  
 Acq: 03 Jul 2025 16:18

Tgt Ion: 128 Resp: 1023493

Ion	Ratio	Lower	Upper
128	100		
130	32.2	12.9	52.9
64	40.2	20.3	60.3

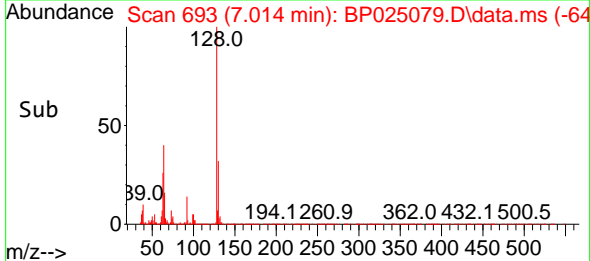
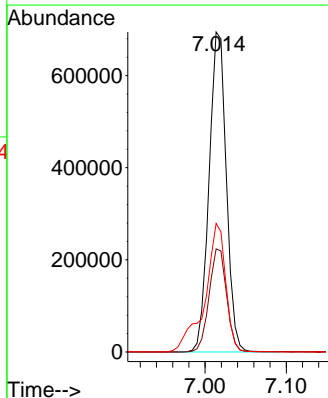
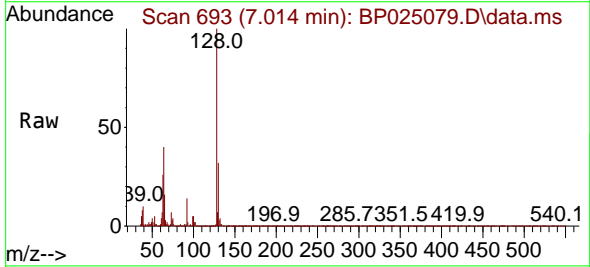

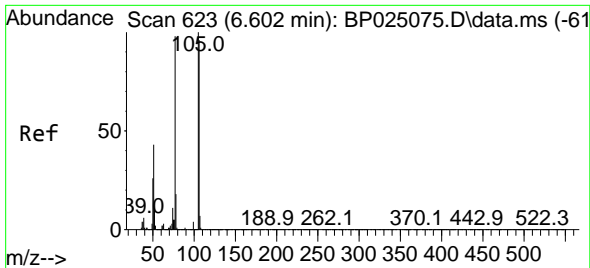

#9  
 Benzaldehyde  
 Concen: 40.841 ng  
 RT: 6.596 min Scan# 61  
 Delta R.T. -0.006 min  
 Lab File: BP025079.D  
 Acq: 03 Jul 2025 16:18

Instrument :  
 BNA\_P  
 ClientSampleId :  
 ICVBP070325

Tgt Ion: 77 Resp: 629753

Ion	Ratio	Lower	Upper
77	100		
105	103.8	82.4	122.4
106	100.8	78.3	118.3

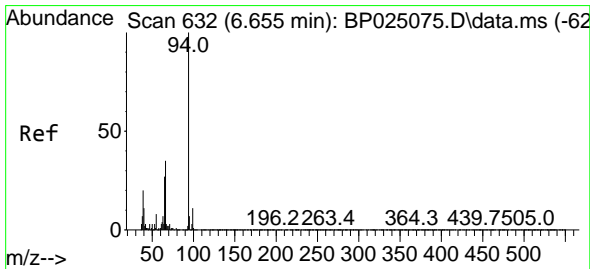
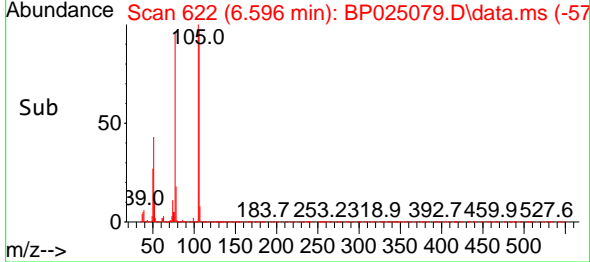
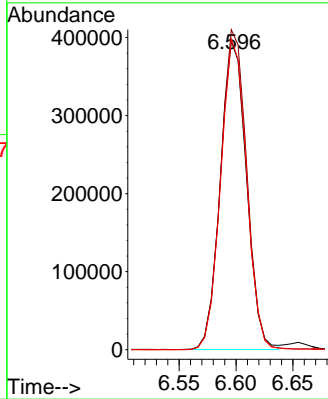
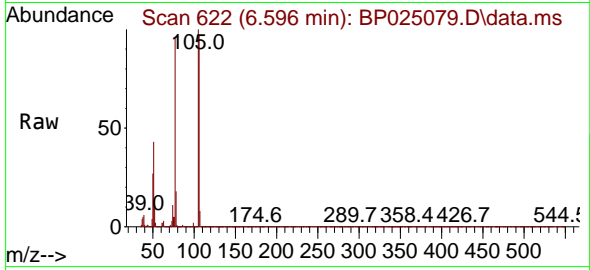

#10  
 Phenol  
 Concen: 39.645 ng  
 RT: 6.655 min Scan# 632  
 Delta R.T. 0.000 min  
 Lab File: BP025079.D  
 Acq: 03 Jul 2025 16:18

Tgt Ion: 94 Resp: 1189351

Ion	Ratio	Lower	Upper
94	100		
65	26.3	6.9	46.9
66	34.2	14.6	54.6

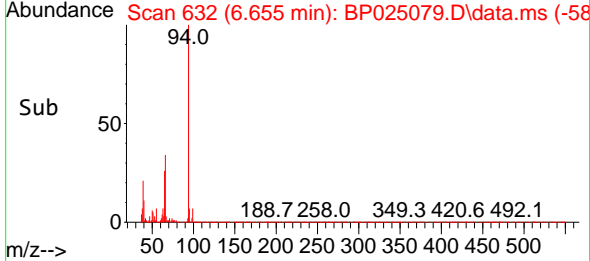
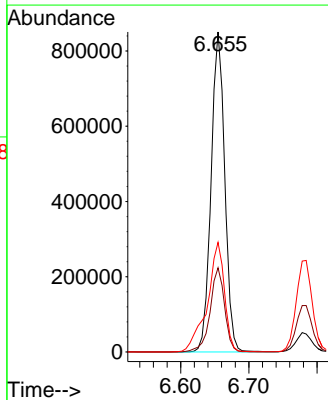
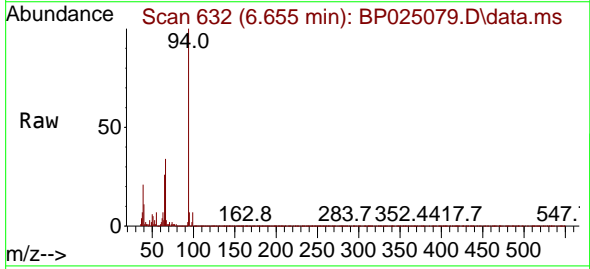



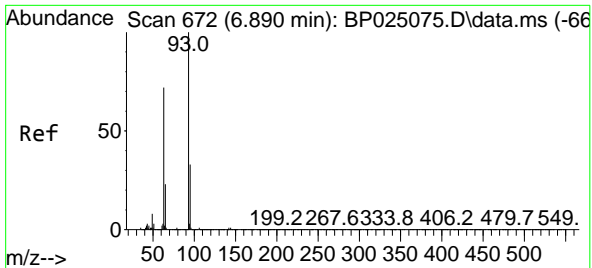

#11  
 bis(2-Chloroethyl)ether  
 Concen: 39.206 ng  
 RT: 6.884 min Scan# 61  
 Delta R.T. -0.006 min  
 Lab File: BP025079.D  
 Acq: 03 Jul 2025 16:18

Instrument :  
 BNA\_P  
 ClientSampleId :  
 ICVBP070325

Tgt Ion: 93 Resp: 905215

Ion	Ratio	Lower	Upper
93	100		
63	72.5	51.9	91.9
95	32.8	12.4	52.4

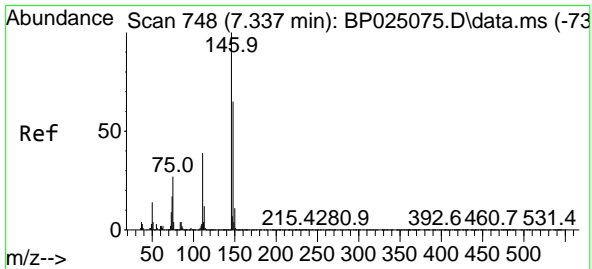
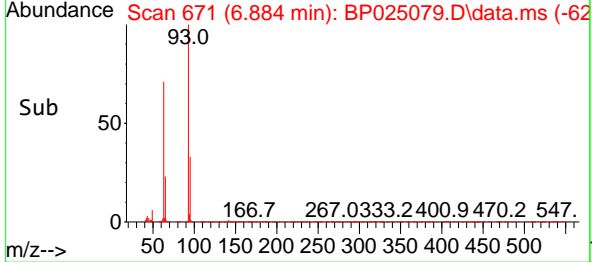
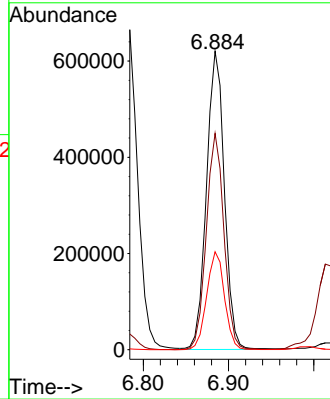
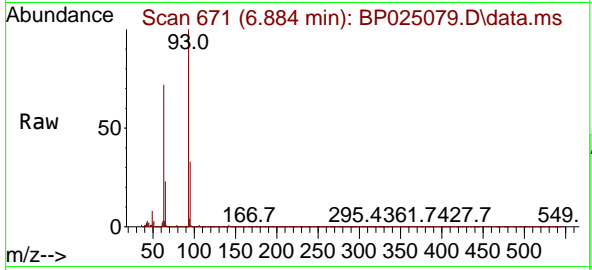

#12  
 1,3-Dichlorobenzene  
 Concen: 39.389 ng  
 RT: 7.331 min Scan# 747  
 Delta R.T. -0.006 min  
 Lab File: BP025079.D  
 Acq: 03 Jul 2025 16:18

Tgt Ion: 146 Resp: 1115941

Ion	Ratio	Lower	Upper
146	100		
148	63.5	51.9	77.9
75	27.8	21.8	32.6

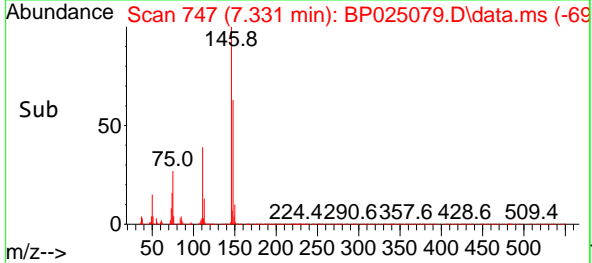
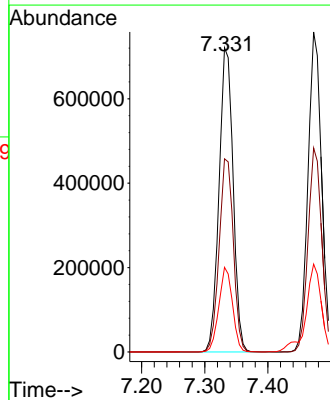
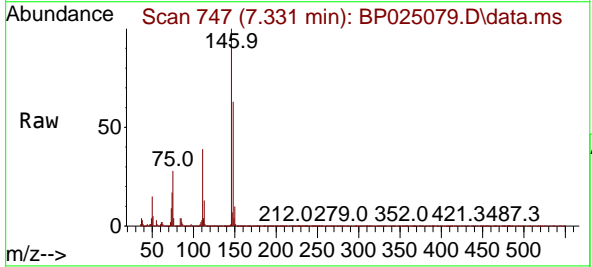

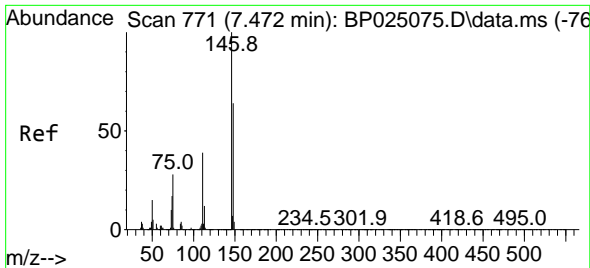

#13  
 1,4-Dichlorobenzene  
 Concen: 39.387 ng  
 RT: 7.472 min Scan# 771  
 Delta R.T. 0.000 min  
 Lab File: BP025079.D  
 Acq: 03 Jul 2025 16:18

Instrument :  
 BNA\_P  
 ClientSampleId :  
 ICVBP070325

Tgt Ion:146 Resp: 1129771

Ion	Ratio	Lower	Upper
146	100		
148	63.7	51.1	76.7
111	37.2	31.2	46.8

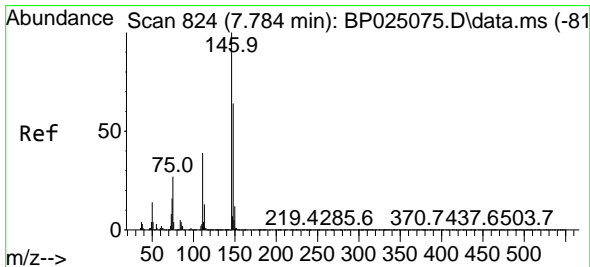
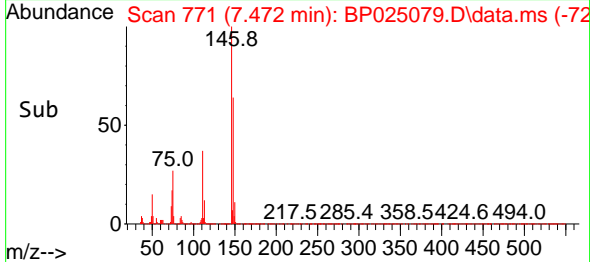
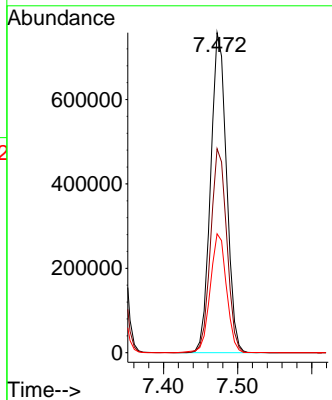
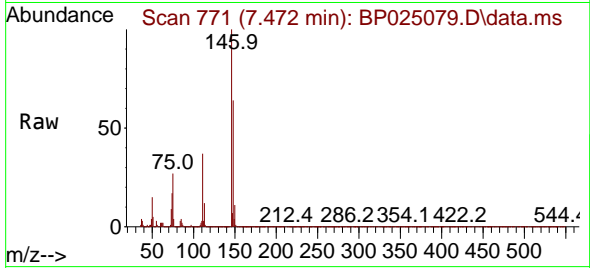

#14  
 1,2-Dichlorobenzene  
 Concen: 38.965 ng  
 RT: 7.778 min Scan# 823  
 Delta R.T. -0.006 min  
 Lab File: BP025079.D  
 Acq: 03 Jul 2025 16:18

Tgt Ion:146 Resp: 1075162

Ion	Ratio	Lower	Upper
146	100		
148	63.8	51.1	76.7
111	39.9	31.2	46.8

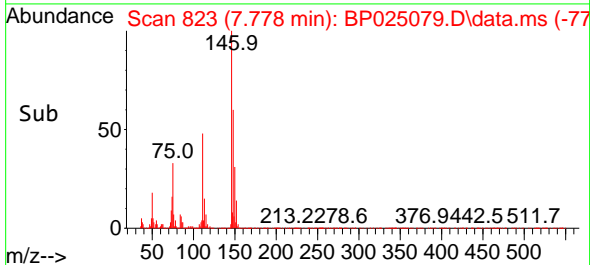
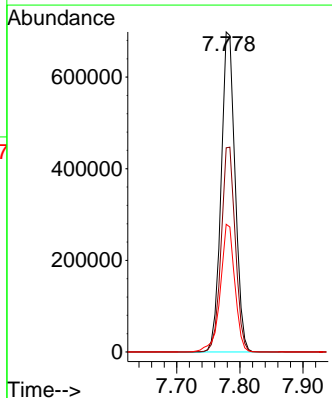
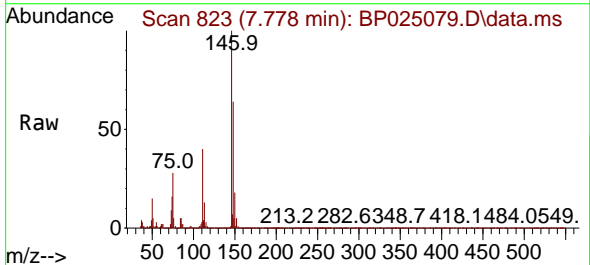

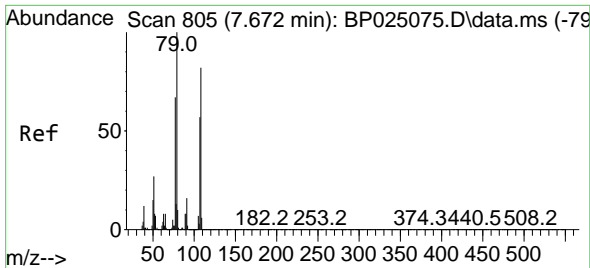

#15  
Benzyl Alcohol  
Concen: 40.867 ng  
RT: 7.672 min Scan# 805  
Delta R.T. 0.000 min  
Lab File: BP025079.D  
Acq: 03 Jul 2025 16:18

Instrument : BNA\_P  
Client Sample Id : ICVBP070325

Tgt Ion: 79 Resp: 805339

Ion	Ratio	Lower	Upper
79	100		
108	83.2	66.0	99.0
77	65.7	53.4	80.2

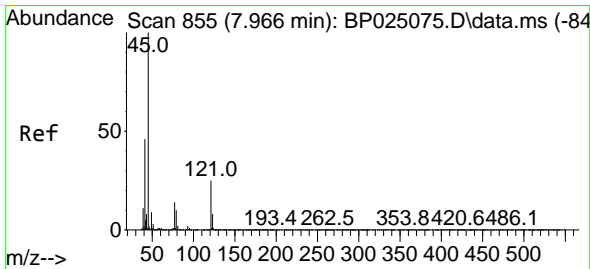
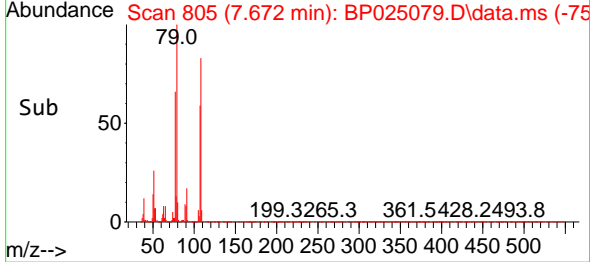
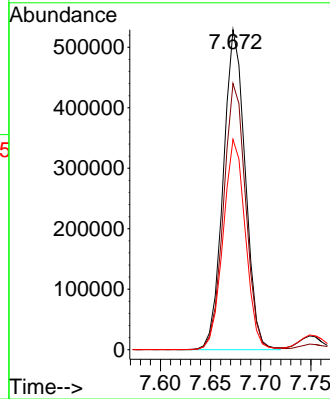
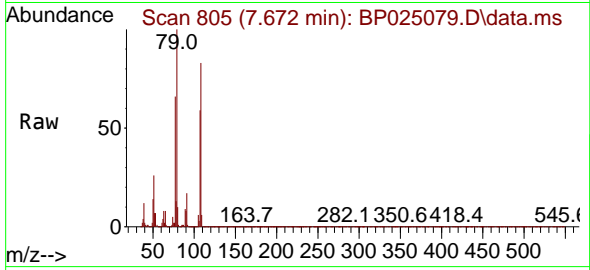

#16  
2,2'-oxybis(1-Chloropropane)  
Concen: 38.579 ng  
RT: 7.966 min Scan# 855  
Delta R.T. 0.000 min  
Lab File: BP025079.D  
Acq: 03 Jul 2025 16:18

Tgt Ion: 45 Resp: 1158172

Ion	Ratio	Lower	Upper
45	100		
77	15.5	0.0	34.8
79	11.4	0.0	30.7

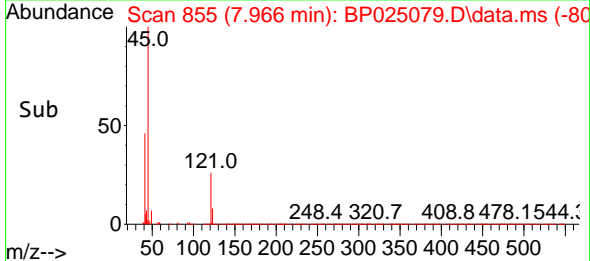
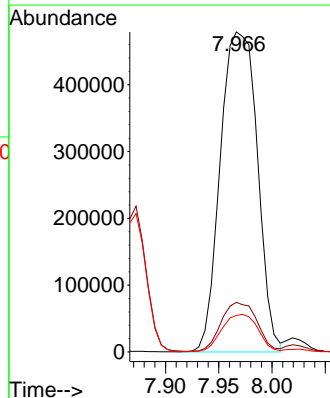
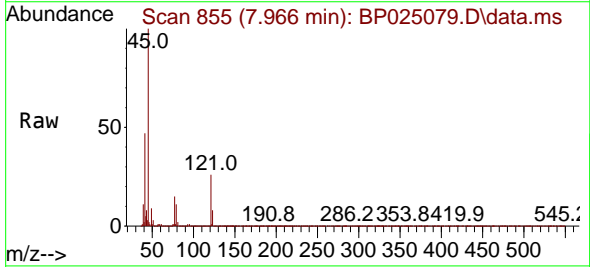

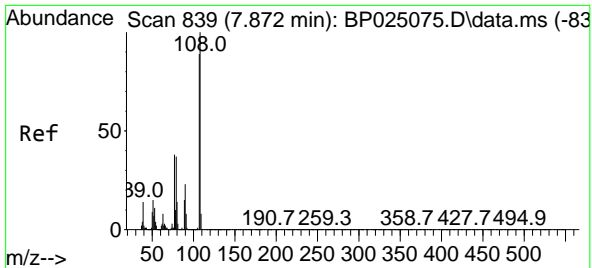

#17  
 2-Methylphenol  
 Concen: 40.721 ng  
 RT: 7.872 min Scan# 811  
 Delta R.T. 0.000 min  
 Lab File: BP025079.D  
 Acq: 03 Jul 2025 16:18

Instrument :  
 BNA\_P  
 ClientSampleId :  
 ICVBP070325

Tgt Ion	Resp	Lower	Upper
107	786921		
108	112.2	89.7	134.5
77	44.0	34.2	51.4
79	41.8	33.4	50.2

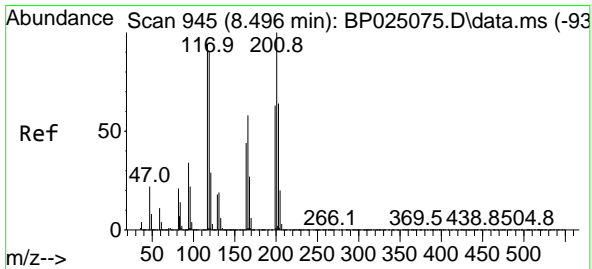
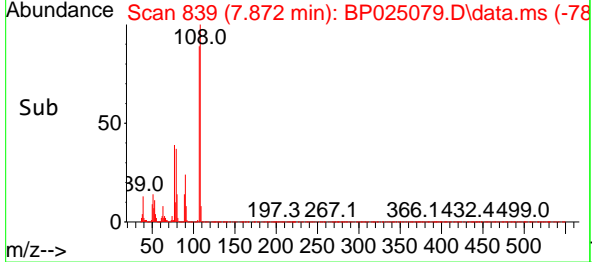
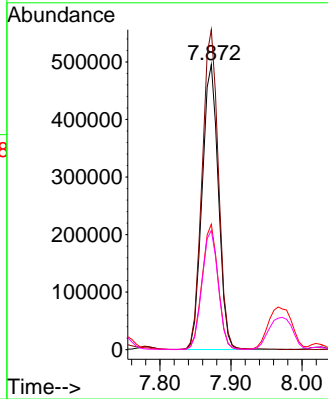
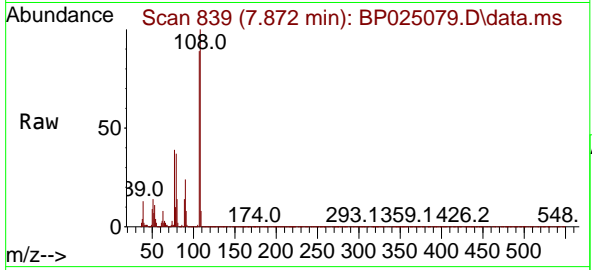

#18  
 Hexachloroethane  
 Concen: 40.115 ng  
 RT: 8.496 min Scan# 945  
 Delta R.T. 0.000 min  
 Lab File: BP025079.D  
 Acq: 03 Jul 2025 16:18

Tgt Ion	Resp	Lower	Upper
117	374849		
119	94.5	76.6	115.0
201	105.8	85.4	128.2

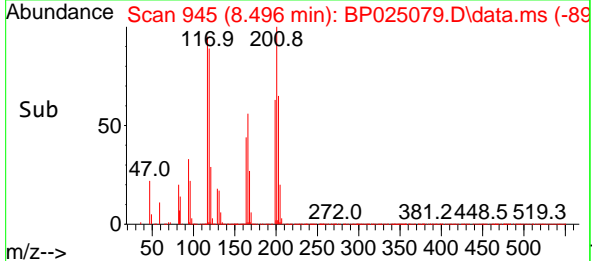
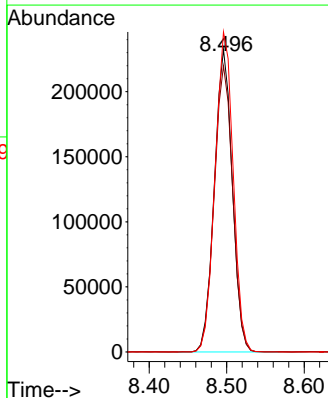
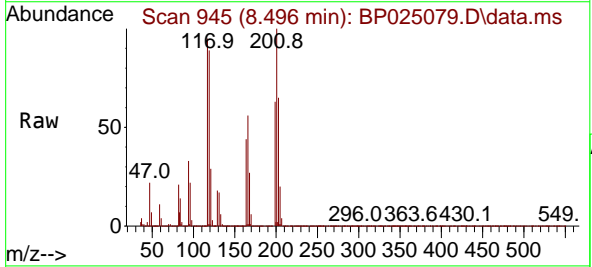

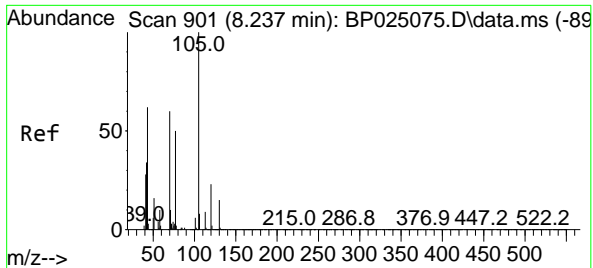

#19  
 n-Nitroso-di-n-propylamine  
 Concen: 40.521 ng  
 RT: 8.237 min Scan# 901  
 Delta R.T. 0.000 min  
 Lab File: BP025079.D  
 Acq: 03 Jul 2025 16:18

Instrument : BNA\_P  
 ClientSampleId : ICVBP070325

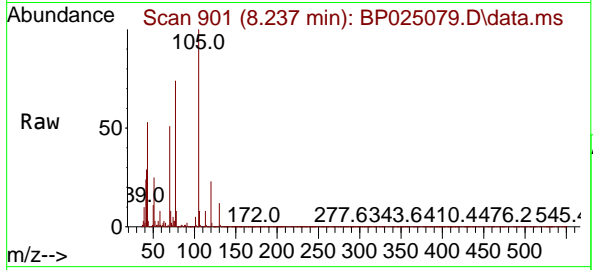

Tgt Ion: 70 Resp: 709521

Ion	Ratio	Lower	Upper
70	100		
42	57.6	46.5	69.7
101	10.2	7.9	11.9
130	24.5	19.3	28.9

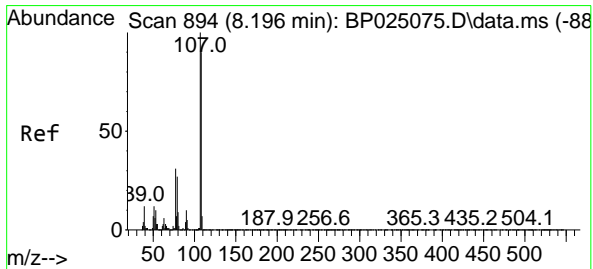
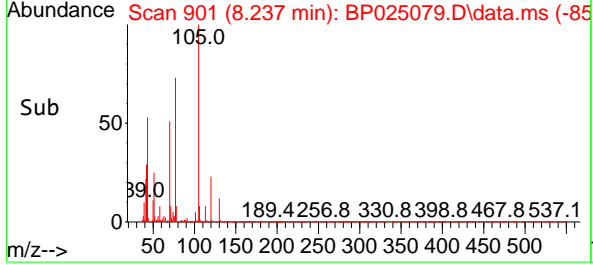
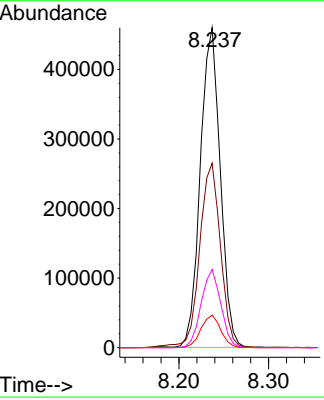

#20  
 3+4-Methylphenols  
 Concen: 40.415 ng  
 RT: 8.196 min Scan# 894  
 Delta R.T. 0.000 min  
 Lab File: BP025079.D  
 Acq: 03 Jul 2025 16:18

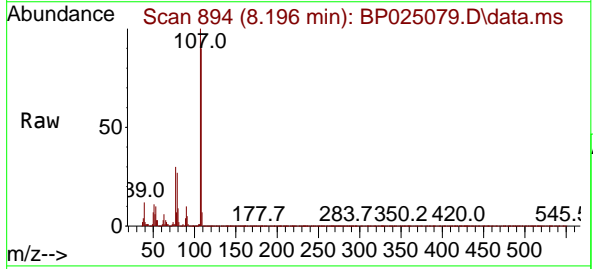

Tgt Ion: 107 Resp: 1093973

Ion	Ratio	Lower	Upper
107	100		
108	89.8	69.5	109.5
77	30.5	11.4	51.4
79	27.0	6.9	46.9

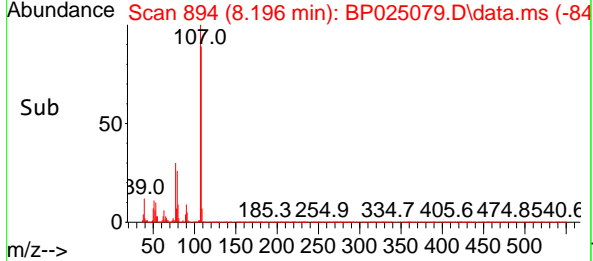
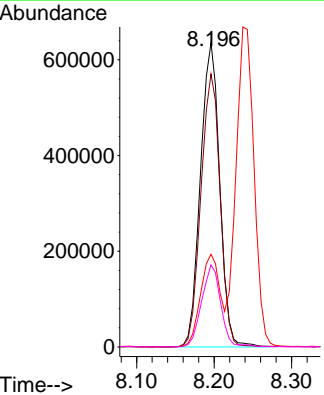

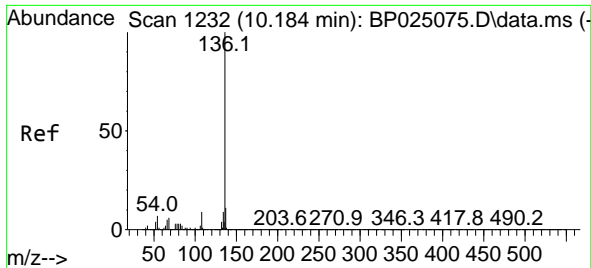

#21  
 Naphthalene-d8  
 Concen: 20.000 ng  
 RT: 10.184 min Scan# 111  
 Delta R.T. 0.000 min  
 Lab File: BP025079.D  
 Acq: 03 Jul 2025 16:18

Instrument :  
 BNA\_P  
 ClientSampleId :  
 ICVBP070325

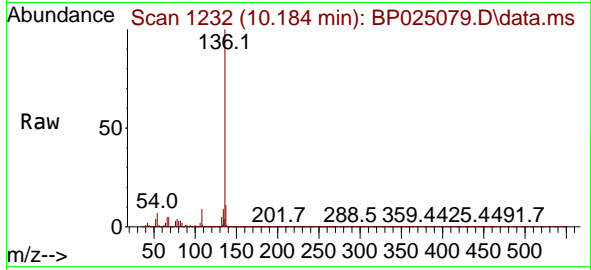

Tgt Ion:136 Resp: 1637601

Ion	Ratio	Lower	Upper
136	100		
137	10.9	8.7	13.1
54	6.8	5.4	8.2
68	5.5	4.5	6.7

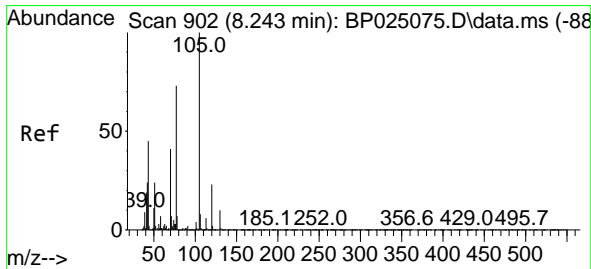
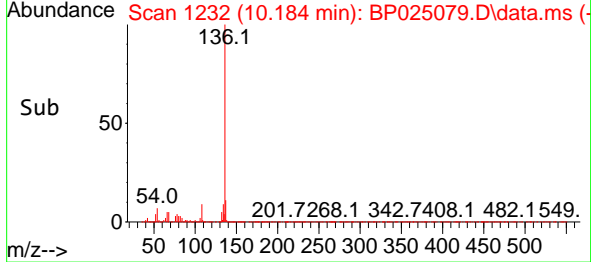
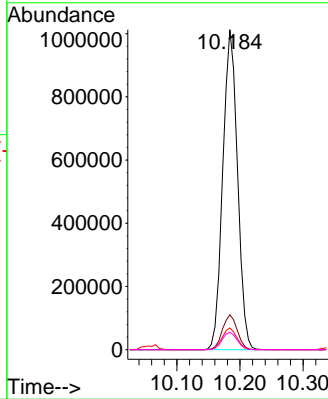

#22  
 Acetophenone  
 Concen: 38.992 ng  
 RT: 8.243 min Scan# 902  
 Delta R.T. 0.000 min  
 Lab File: BP025079.D  
 Acq: 03 Jul 2025 16:18

Tgt Ion:105 Resp: 1510122

Ion	Ratio	Lower	Upper
105	100		
71	6.1	5.4	8.2
51	23.8	19.6	29.4
120	23.3	18.8	28.2

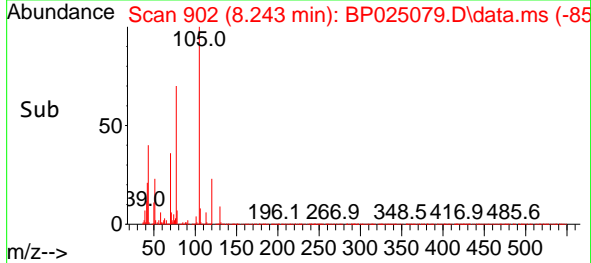
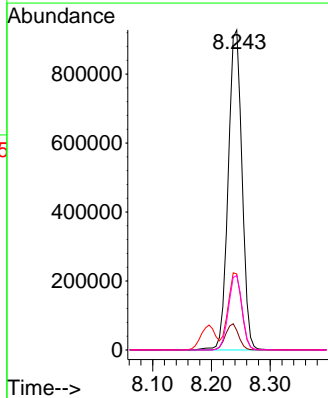
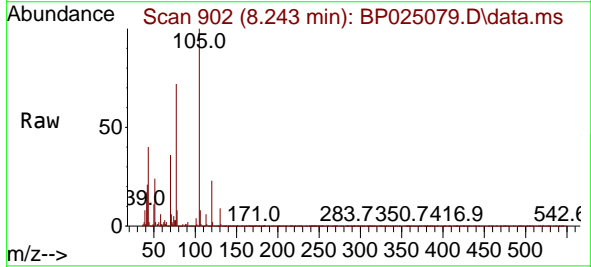

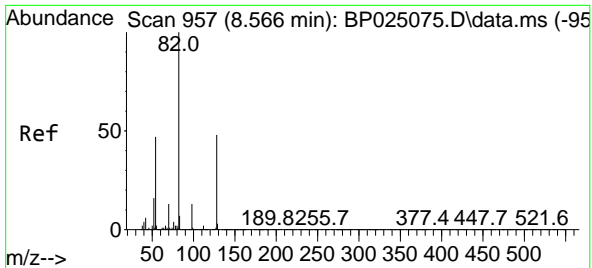

#23  
 Nitrobenzene-d5  
 Concen: 82.866 ng  
 RT: 8.572 min Scan# 91  
 Delta R.T. 0.006 min  
 Lab File: BP025079.D  
 Acq: 03 Jul 2025 16:18

Instrument : BNA\_P  
 Client Sample Id : ICVBP070325

Tgt Ion: 82 Resp: 2040461

Ion	Ratio	Lower	Upper
82	100		
128	48.7	38.4	57.6
54	46.6	37.8	56.6

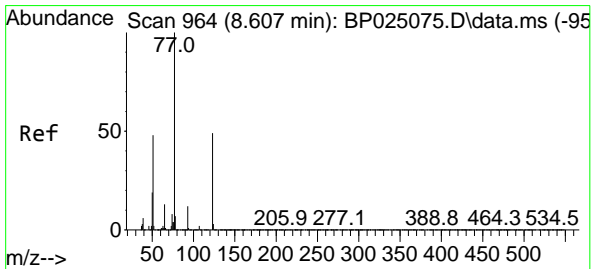
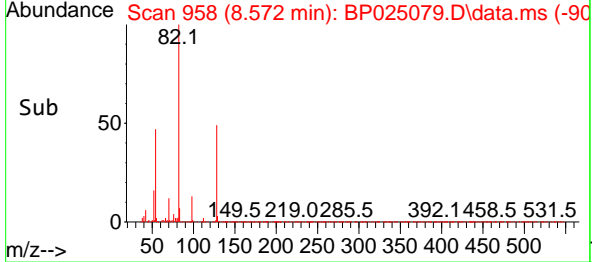
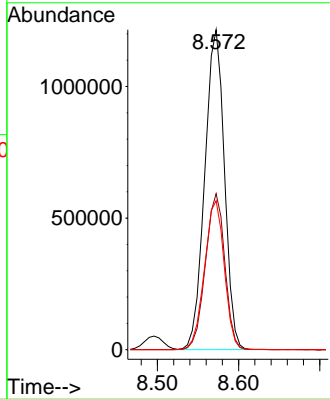
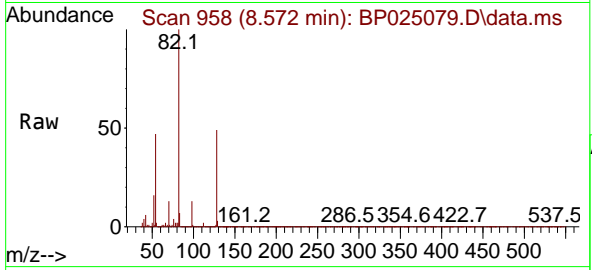

#24  
 Nitrobenzene  
 Concen: 40.369 ng  
 RT: 8.613 min Scan# 965  
 Delta R.T. 0.006 min  
 Lab File: BP025079.D  
 Acq: 03 Jul 2025 16:18

Tgt Ion: 77 Resp: 1012505

Ion	Ratio	Lower	Upper
77	100		
123	51.4	39.0	58.6
65	12.9	10.7	16.1

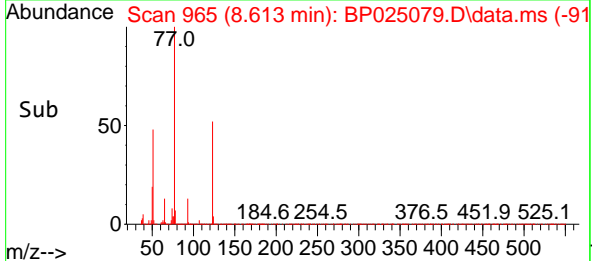
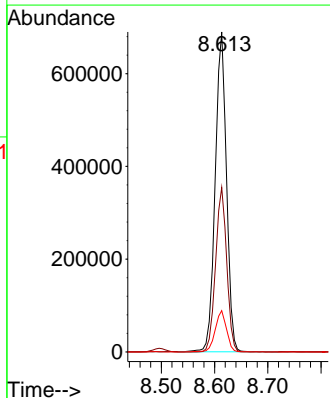
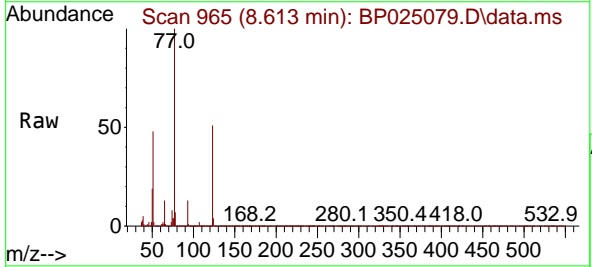

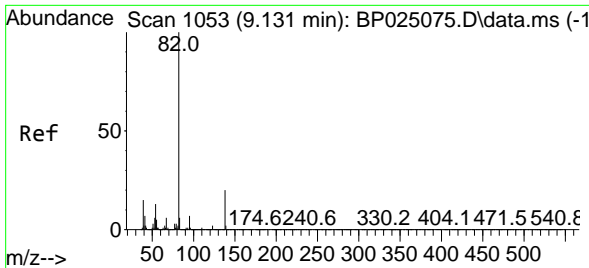

#25  
 Isophorone  
 Concen: 40.360 ng  
 RT: 9.125 min Scan# 1052  
 Delta R.T. -0.006 min  
 Lab File: BP025079.D  
 Acq: 03 Jul 2025 16:18

Instrument : BNA\_P  
 Client Sample Id : ICVBP070325

Tgt Ion: 82 Resp: 1857268

Ion	Ratio	Lower	Upper
82	100		
95	6.9	5.8	8.6
138	19.6	15.7	23.5

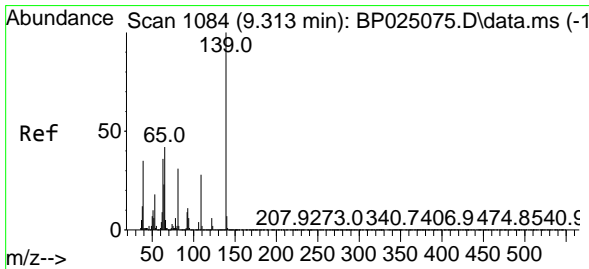
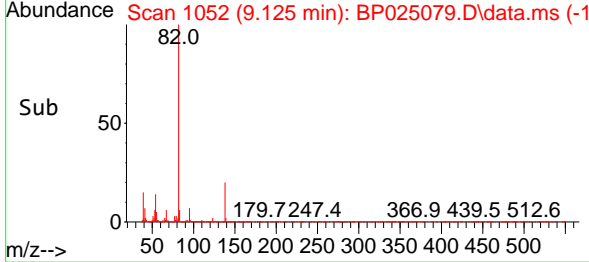
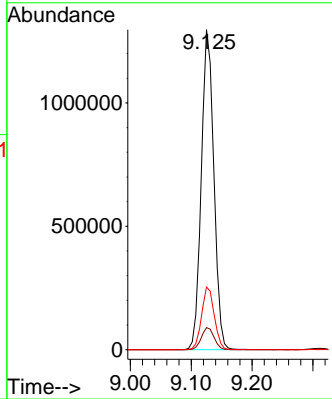
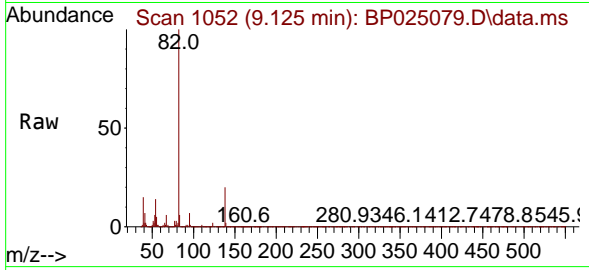

#26  
 2-Nitrophenol  
 Concen: 40.694 ng  
 RT: 9.308 min Scan# 1083  
 Delta R.T. -0.005 min  
 Lab File: BP025079.D  
 Acq: 03 Jul 2025 16:18

Tgt Ion: 139 Resp: 488721

Ion	Ratio	Lower	Upper
139	100		
109	28.2	22.3	33.5
65	43.1	33.8	50.8

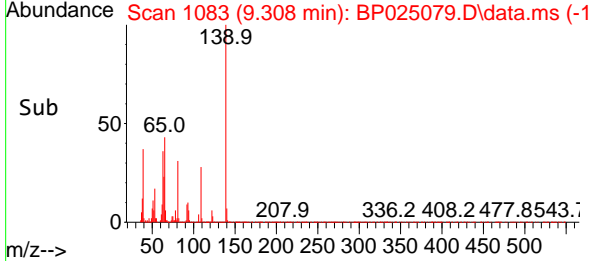
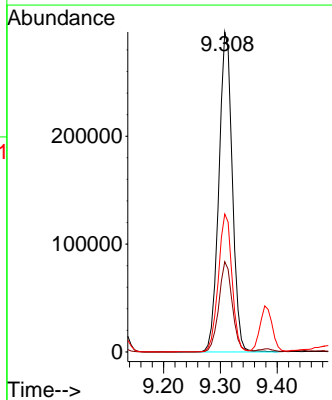
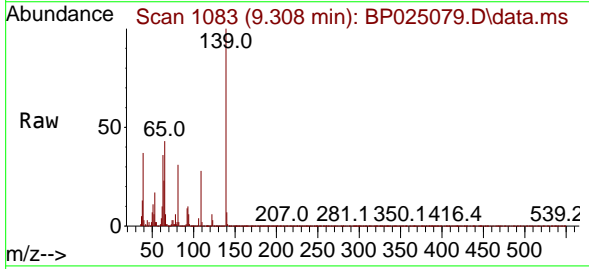



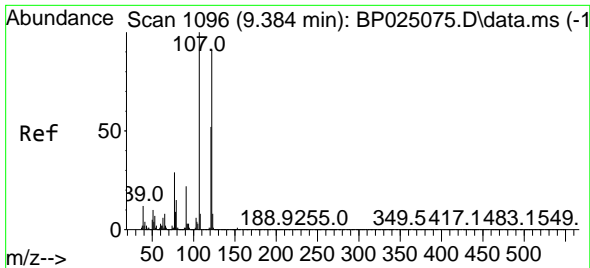

#27  
 2,4-Dimethylphenol  
 Concen: 40.332 ng  
 RT: 9.378 min Scan# 1095  
 Delta R.T. -0.006 min  
 Lab File: BP025079.D  
 Acq: 03 Jul 2025 16:18

Instrument :  
 BNA\_P  
 ClientSampleId :  
 ICVBP070325

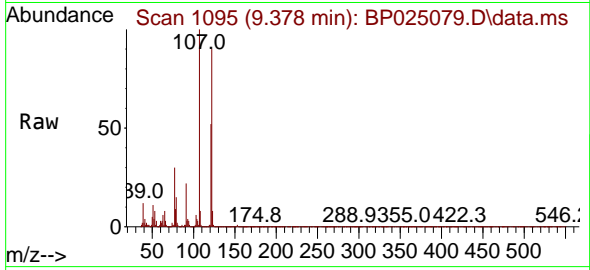

Tgt Ion:122 Resp: 692324

Ion	Ratio	Lower	Upper
122	100		
107	111.6	88.2	132.2
121	57.5	46.1	69.1

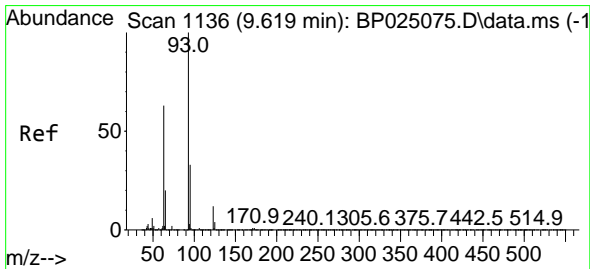
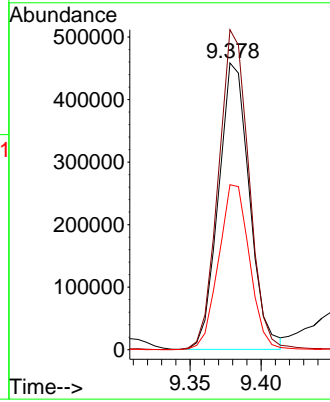
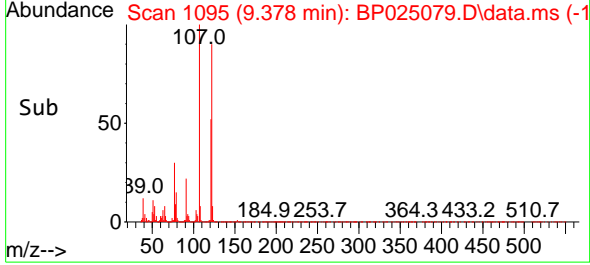

#28  
 bis(2-Chloroethoxy)methane  
 Concen: 39.567 ng  
 RT: 9.625 min Scan# 1137  
 Delta R.T. 0.006 min  
 Lab File: BP025079.D  
 Acq: 03 Jul 2025 16:18

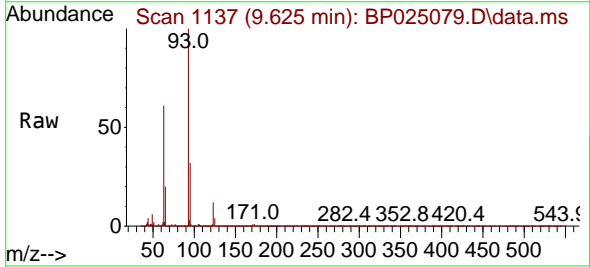

Tgt Ion: 93 Resp: 1236294

Ion	Ratio	Lower	Upper
93	100		
95	32.3	26.4	39.6
123	11.9	10.1	15.1

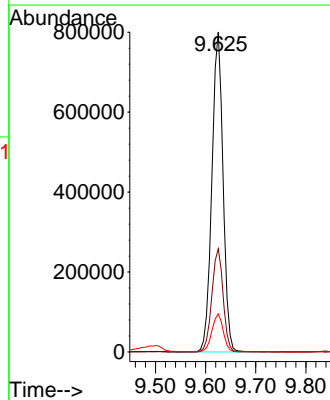
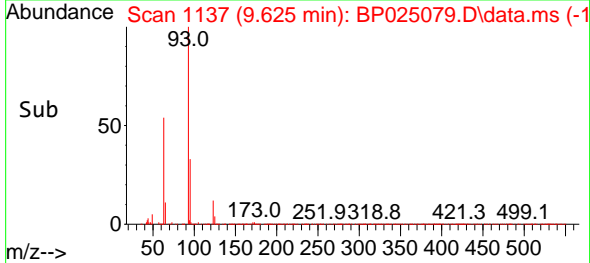

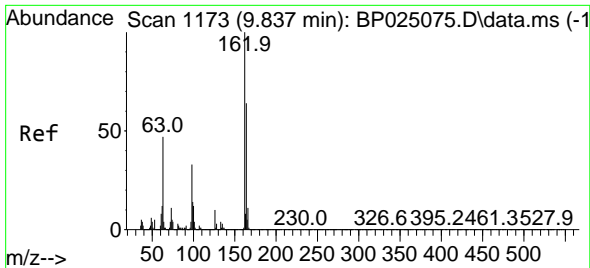

#29  
 2,4-Dichlorophenol  
 Concen: 41.412 ng  
 RT: 9.837 min Scan# 1173  
 Delta R.T. 0.000 min  
 Lab File: BP025079.D  
 Acq: 03 Jul 2025 16:18

Instrument :  
 BNA\_P  
 ClientSampleId :  
 ICVBP070325

Tgt Ion	Resp	Lower	Upper
162	100		
164	65.4	44.1	84.1
98	33.4	13.1	53.1

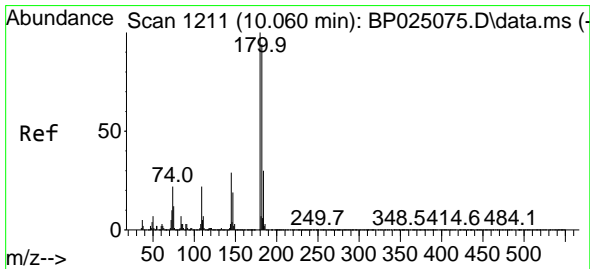
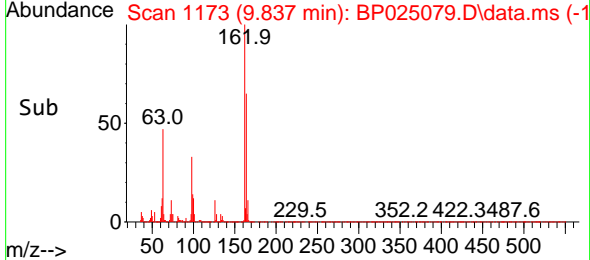
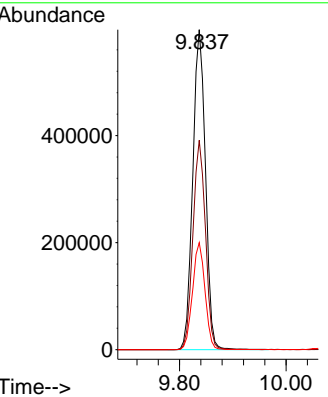
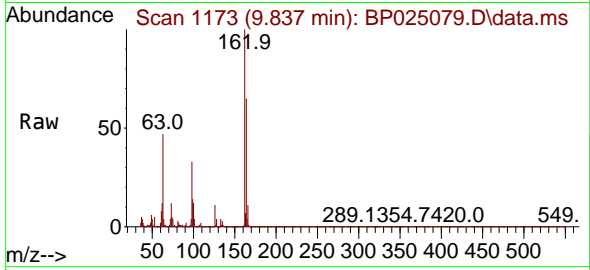

#30  
 1,2,4-Trichlorobenzene  
 Concen: 39.571 ng  
 RT: 10.060 min Scan# 1211  
 Delta R.T. 0.000 min  
 Lab File: BP025079.D  
 Acq: 03 Jul 2025 16:18

Tgt Ion	Resp	Lower	Upper
180	100		
182	97.1	75.1	112.7
145	29.4	23.3	34.9

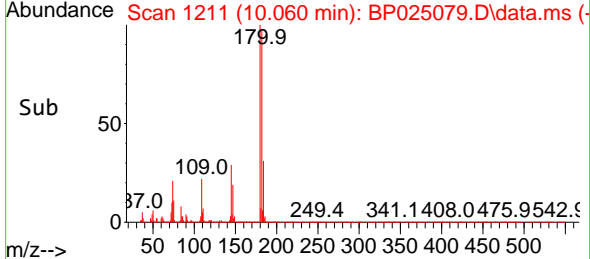
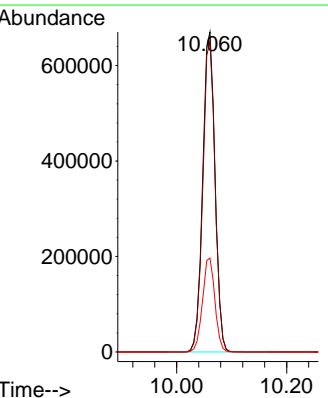
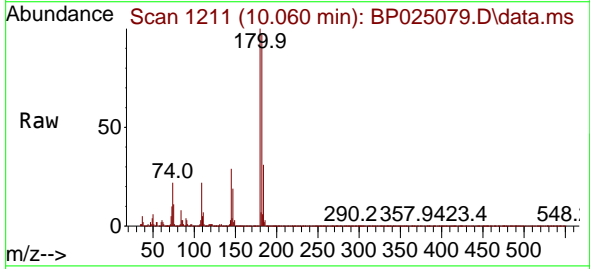

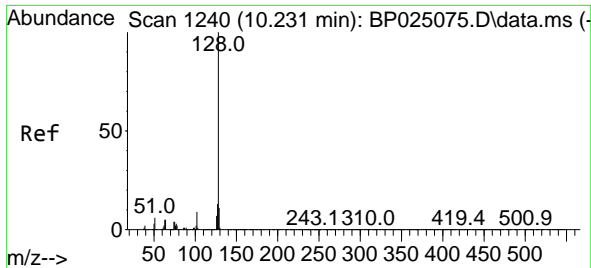

#31  
 Naphthalene  
 Concen: 39.170 ng  
 RT: 10.231 min Scan# 1116  
 Delta R.T. 0.000 min  
 Lab File: BP025079.D  
 Acq: 03 Jul 2025 16:18

Instrument :  
 BNA\_P  
 ClientSampleId :  
 ICVBP070325

Tgt Ion:128 Resp: 3302943

Ion	Ratio	Lower	Upper
128	100		
129	11.0	8.9	13.3
127	13.0	10.4	15.6

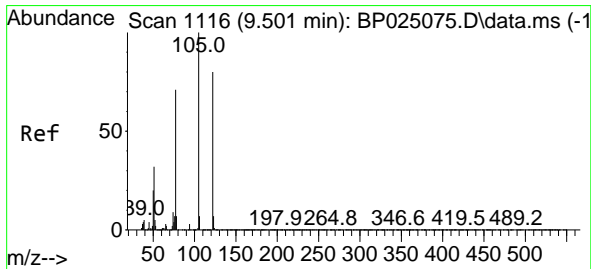
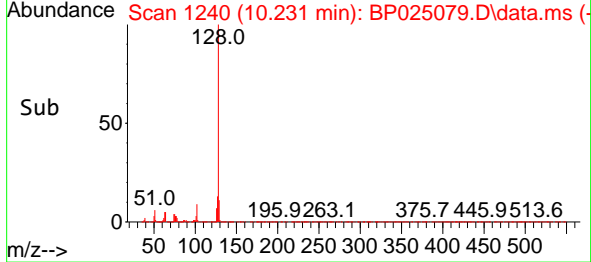
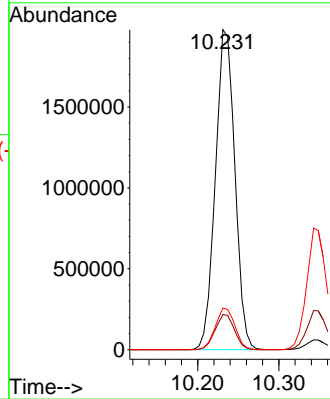
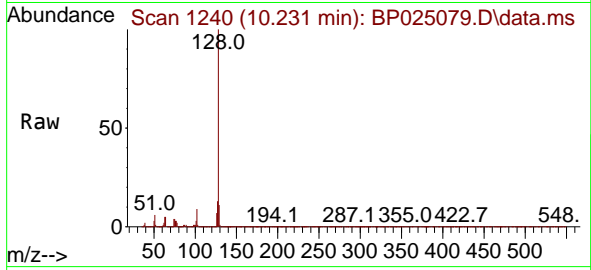

#32  
 Benzoic acid  
 Concen: 40.952 ng  
 RT: 9.502 min Scan# 1116  
 Delta R.T. 0.001 min  
 Lab File: BP025079.D  
 Acq: 03 Jul 2025 16:18

Tgt Ion:122 Resp: 684343

Ion	Ratio	Lower	Upper
122	100		
105	116.7	101.0	141.0
77	85.5	67.6	107.6

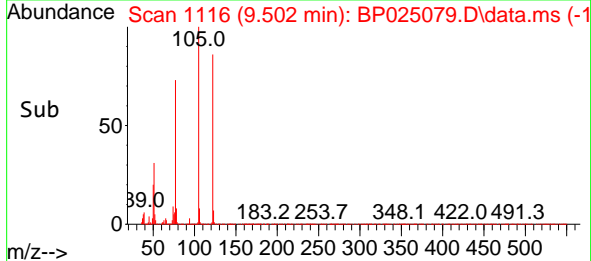
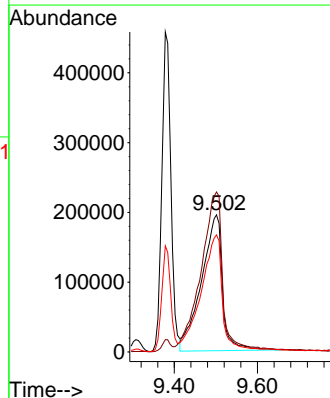
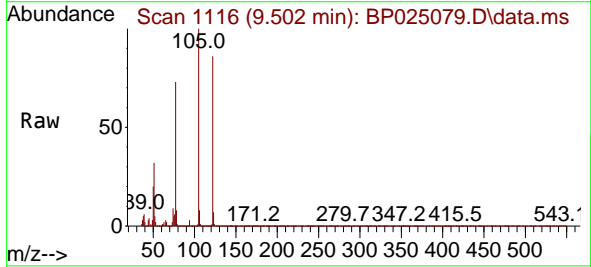

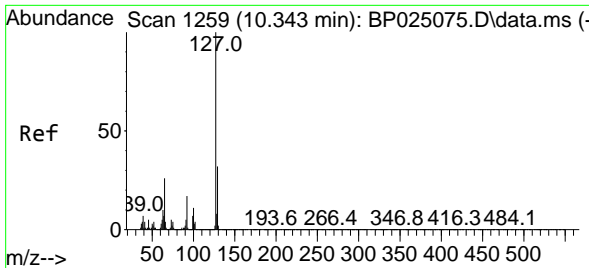

#33  
 4-Chloroaniline  
 Concen: 40.229 ng  
 RT: 10.343 min Scan# 11  
 Delta R.T. 0.000 min  
 Lab File: BP025079.D  
 Acq: 03 Jul 2025 16:18

Instrument :  
 BNA\_P  
 ClientSampleId :  
 ICVBP070325

Tgt Ion:127 Resp: 1265959

Ion	Ratio	Lower	Upper
127	100		
129	32.2	25.4	38.2
65	26.4	21.0	31.6
92	17.4	13.4	20.0

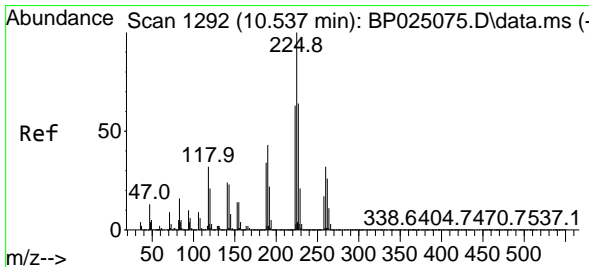
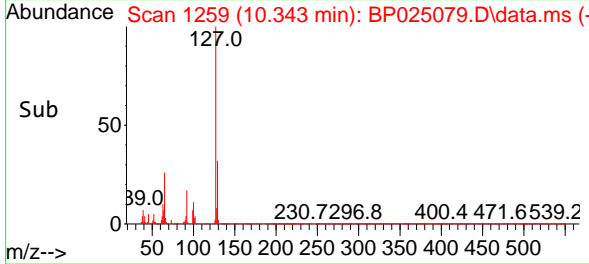
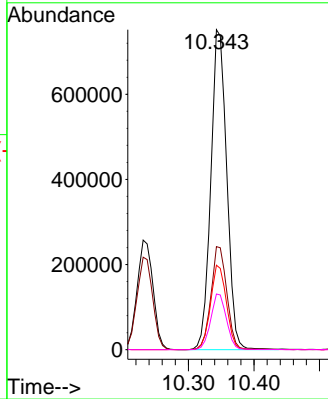
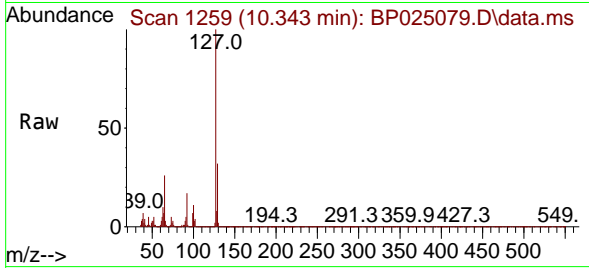

#34  
 Hexachlorobutadiene  
 Concen: 40.154 ng  
 RT: 10.537 min Scan# 1292  
 Delta R.T. 0.000 min  
 Lab File: BP025079.D  
 Acq: 03 Jul 2025 16:18

Tgt Ion:225 Resp: 607380

Ion	Ratio	Lower	Upper
225	100		
223	63.8	50.3	75.5
227	65.5	51.3	76.9

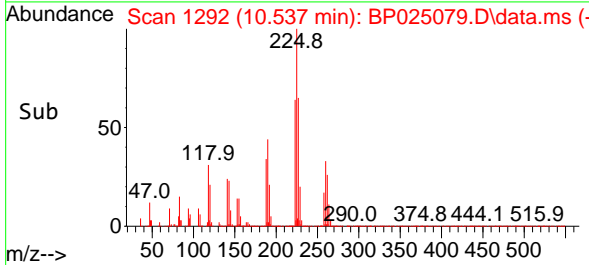
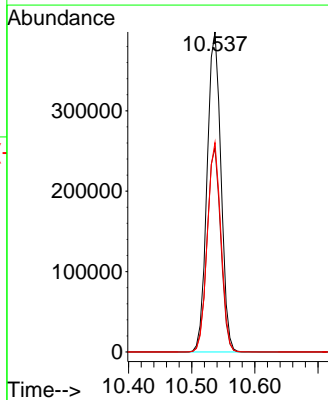
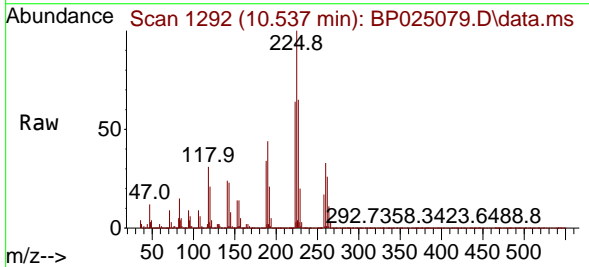

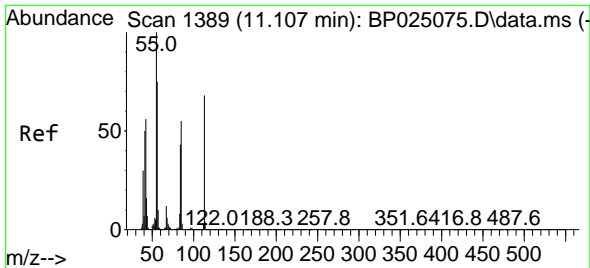

#35  
 Caprolactam  
 Concen: 40.864 ng  
 RT: 11.107 min Scan# 11  
 Delta R.T. 0.000 min  
 Lab File: BP025079.D  
 Acq: 03 Jul 2025 16:18

Instrument :  
 BNA\_P  
 ClientSampleId :  
 ICVBP070325

Tgt Ion:113 Resp: 332744  
 Ion Ratio Lower Upper  
 113 100  
 55 148.1 128.1 168.1  
 56 111.3 90.7 130.7

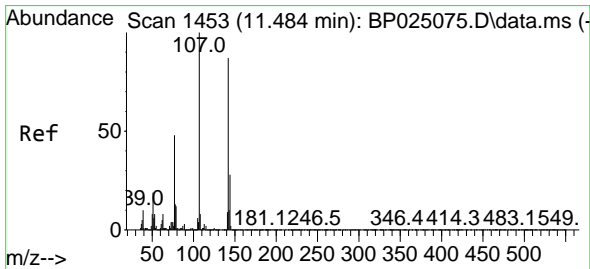
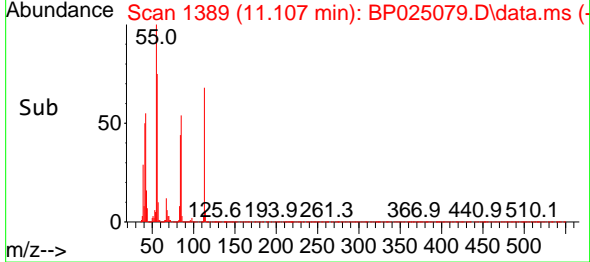
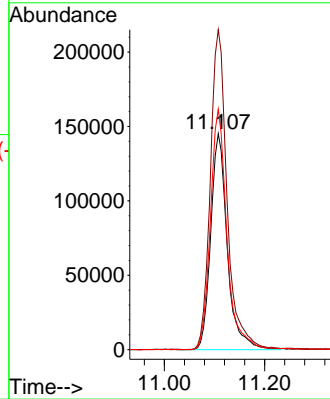
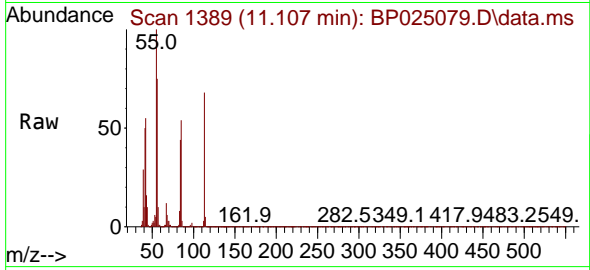

#36  
 4-Chloro-3-methylphenol  
 Concen: 40.967 ng  
 RT: 11.484 min Scan# 1453  
 Delta R.T. 0.000 min  
 Lab File: BP025079.D  
 Acq: 03 Jul 2025 16:18

Tgt Ion:107 Resp: 1018998  
 Ion Ratio Lower Upper  
 107 100  
 144 29.0 22.4 33.6  
 142 89.3 69.6 104.4

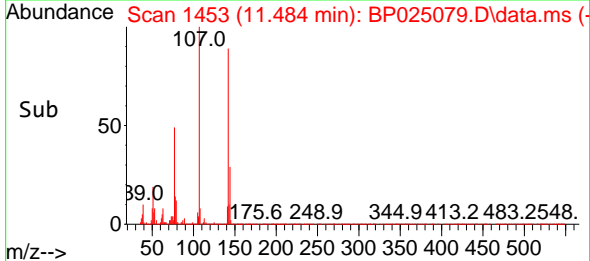
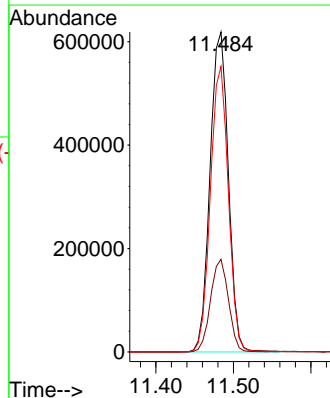
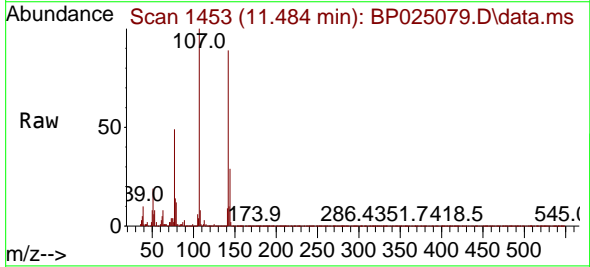

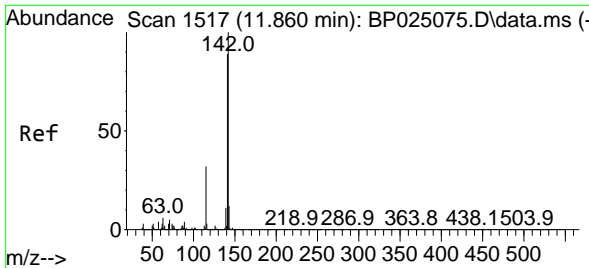

#37  
 2-Methylnaphthalene  
 Concen: 39.345 ng  
 RT: 11.866 min Scan# 11  
 Delta R.T. 0.006 min  
 Lab File: BP025079.D  
 Acq: 03 Jul 2025 16:18

Instrument :  
 BNA\_P  
 ClientSampleId :  
 ICVBP070325

Tgt Ion:142 Resp: 2340864  
 Ion Ratio Lower Upper  
 142 100  
 141 89.4 71.2 106.8  
 115 32.3 25.9 38.9

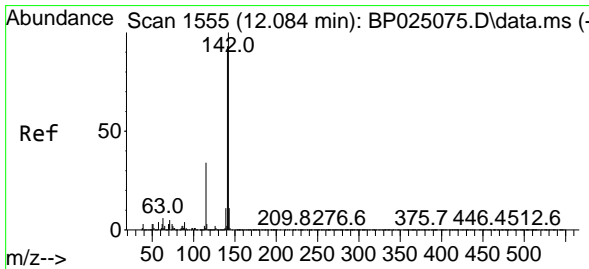
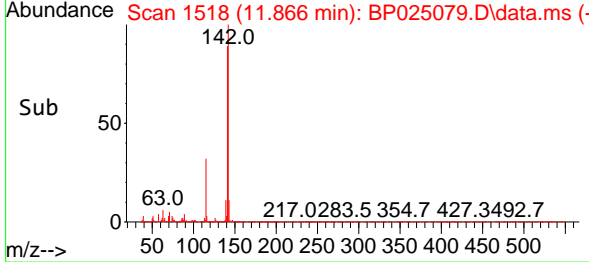
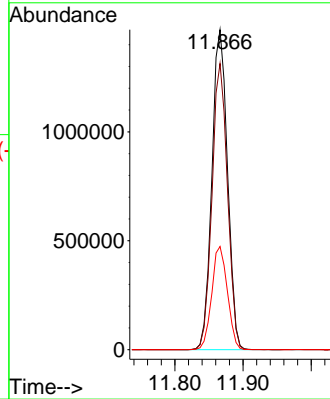
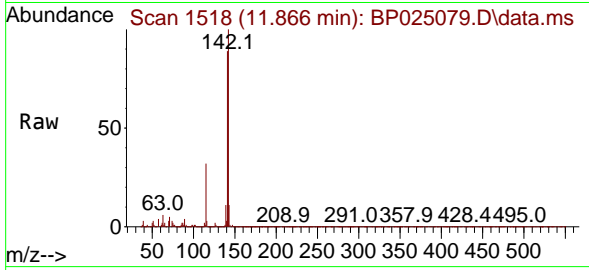

#38  
 1-Methylnaphthalene  
 Concen: 39.301 ng  
 RT: 12.084 min Scan# 1555  
 Delta R.T. 0.000 min  
 Lab File: BP025079.D  
 Acq: 03 Jul 2025 16:18

Tgt Ion:142 Resp: 2280444  
 Ion Ratio Lower Upper  
 142 100  
 141 91.8 74.1 111.1  
 116 3.5 2.7 4.1

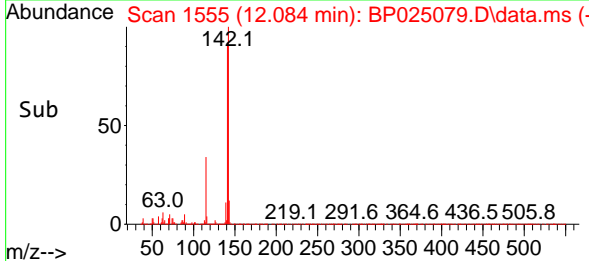
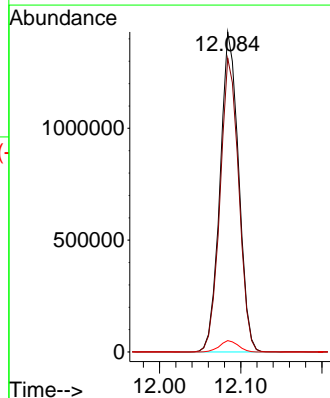
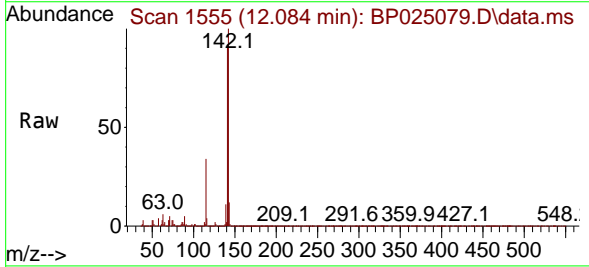

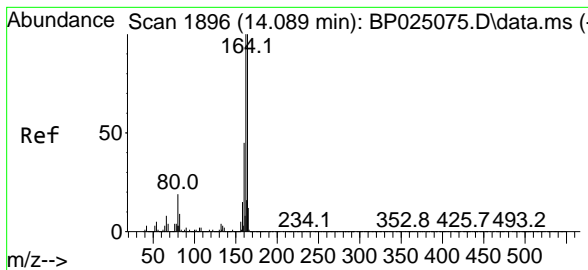

#39  
 Acenaphthene-d10  
 Concen: 20.000 ng  
 RT: 14.090 min Scan# 1896  
 Delta R.T. 0.001 min  
 Lab File: BP025079.D  
 Acq: 03 Jul 2025 16:18

Instrument : BNA\_P  
 Client Sample Id : ICVBP070325

Tgt Ion:164 Resp: 1071158

Ion	Ratio	Lower	Upper
164	100		
162	100.2	80.3	120.5
160	44.8	35.9	53.9

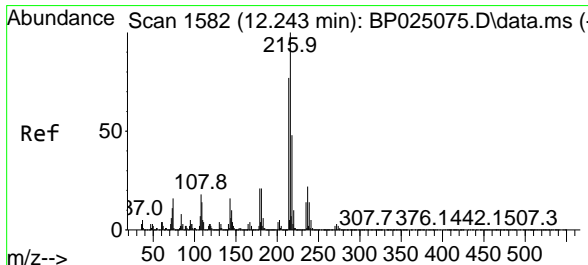
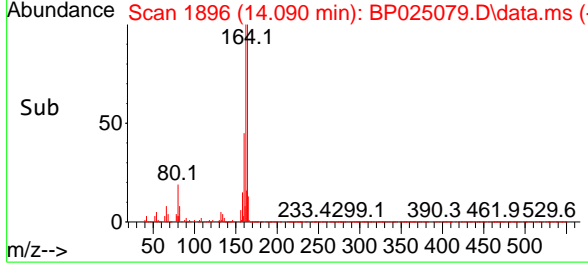
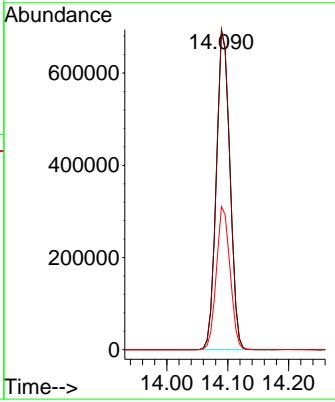
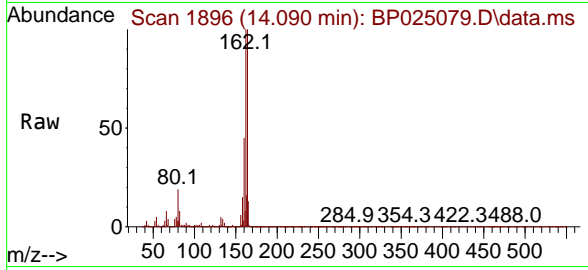

#40  
 1,2,4,5-Tetrachlorobenzene  
 Concen: 40.072 ng  
 RT: 12.243 min Scan# 1582  
 Delta R.T. 0.000 min  
 Lab File: BP025079.D  
 Acq: 03 Jul 2025 16:18

Tgt Ion:216 Resp: 1233612

Ion	Ratio	Lower	Upper
216	100		
214	78.1	62.4	93.6
179	20.8	16.5	24.7
108	16.9	13.7	20.5

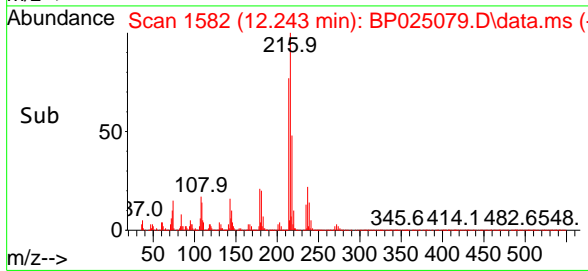
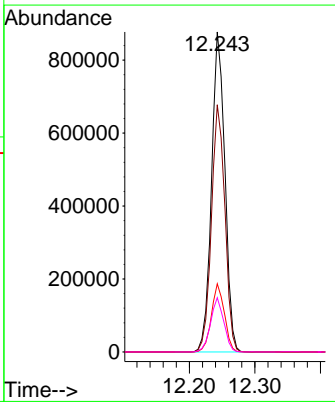
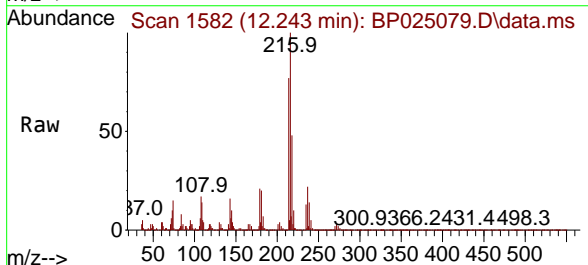

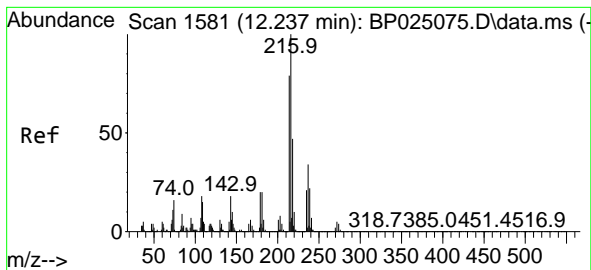

#41  
 Hexachlorocyclopentadiene  
 Concen: 42.989 ng  
 RT: 12.237 min Scan# 11  
 Delta R.T. 0.000 min  
 Lab File: BP025079.D  
 Acq: 03 Jul 2025 16:18

Instrument :  
 BNA\_P  
 ClientSampleId :  
 ICVBP070325

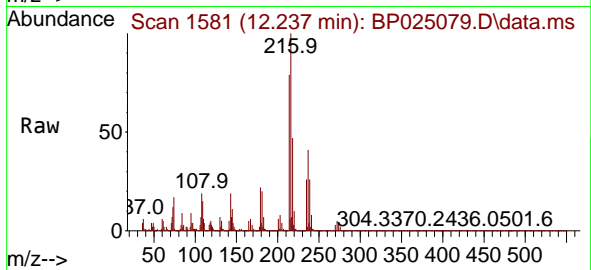

Tgt Ion:237 Resp: 345683  
 Ion Ratio Lower Upper  
 237 100  
 235 62.3 41.6 81.6  
 272 12.9 0.0 33.6

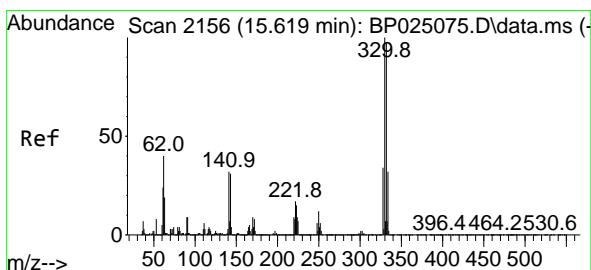
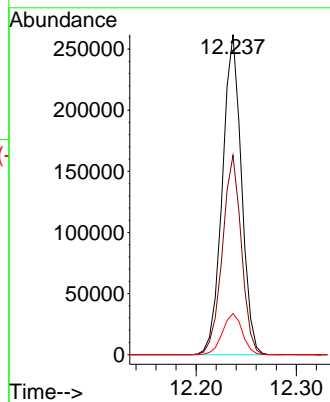
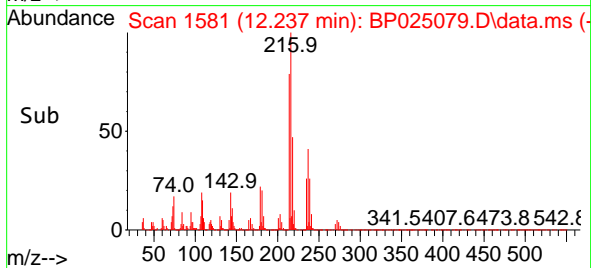

#42  
 2,4,6-Tribromophenol  
 Concen: 82.624 ng  
 RT: 15.619 min Scan# 2156  
 Delta R.T. 0.000 min  
 Lab File: BP025079.D  
 Acq: 03 Jul 2025 16:18

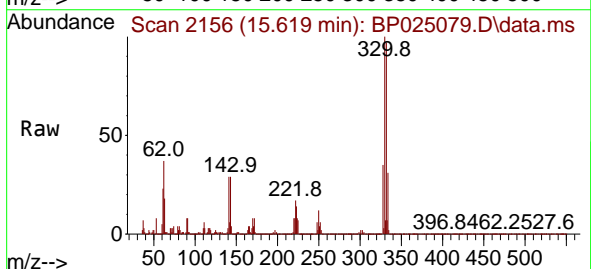

Tgt Ion:330 Resp: 1045523  
 Ion Ratio Lower Upper  
 330 100  
 332 97.6 77.7 116.5  
 141 31.7 26.0 39.0

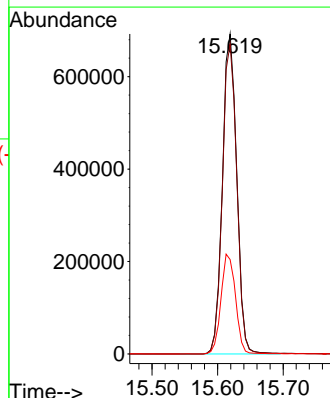
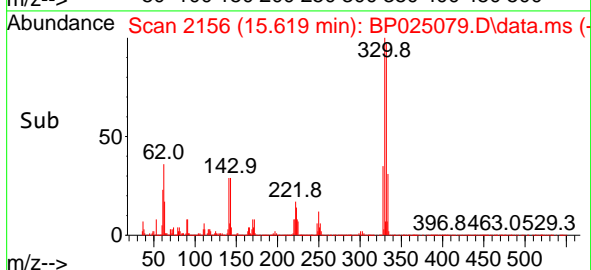



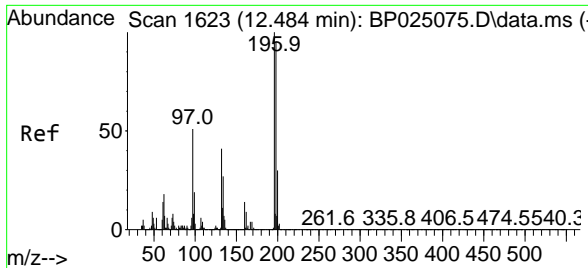

#43  
 2,4,6-Trichlorophenol  
 Concen: 42.646 ng  
 RT: 12.490 min Scan# 1623  
 Delta R.T. 0.006 min  
 Lab File: BP025079.D  
 Acq: 03 Jul 2025 16:18

Instrument : BNA\_P  
 ClientSampleId : ICVBP070325

Tgt Ion	Resp	Lower	Upper
196	100		
198	96.4	76.2	114.2
200	30.7	24.3	36.5

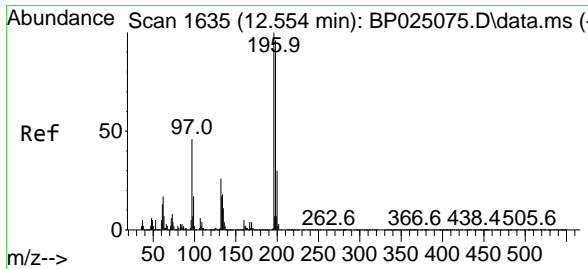
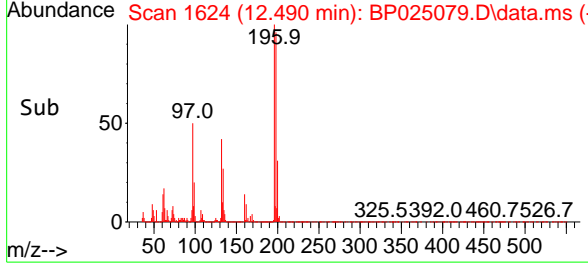
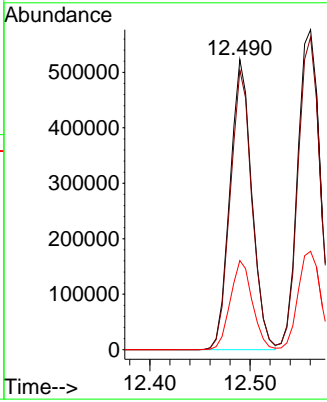
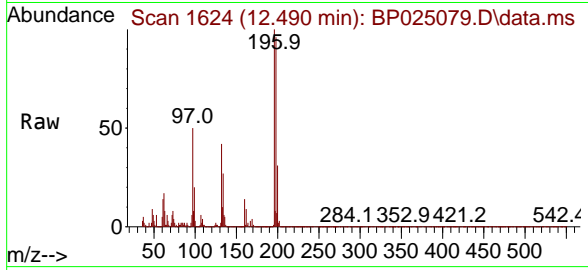

#44  
 2,4,5-Trichlorophenol  
 Concen: 42.335 ng  
 RT: 12.560 min Scan# 1636  
 Delta R.T. 0.006 min  
 Lab File: BP025079.D  
 Acq: 03 Jul 2025 16:18

Tgt Ion	Resp	Lower	Upper
196	100		
198	97.6	76.6	115.0
97	43.5	36.6	55.0
132	26.6	21.4	32.0

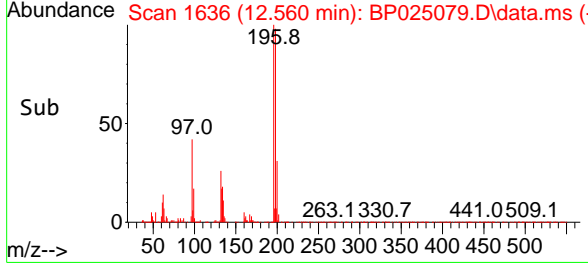
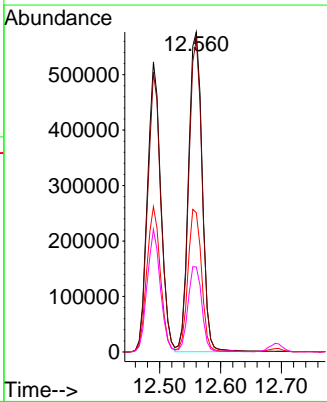
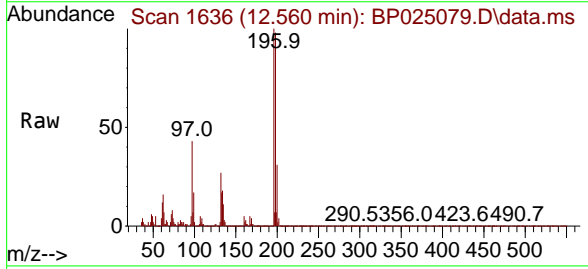

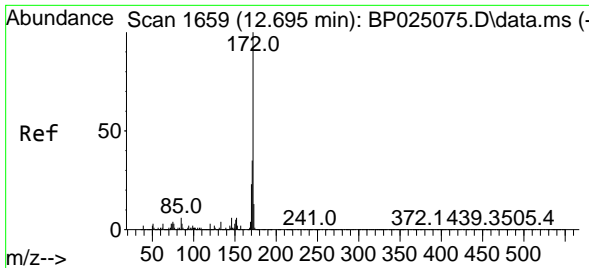

#45  
 2-Fluorobiphenyl  
 Concen: 78.712 ng  
 RT: 12.690 min Scan# 1658  
 Delta R.T. -0.006 min  
 Lab File: BP025079.D  
 Acq: 03 Jul 2025 16:18

Instrument : BNA\_P  
 Client Sample Id : ICVBP070325

Tgt Ion:172 Resp: 5442492

Ion	Ratio	Lower	Upper
172	100		
171	35.4	28.2	42.2
170	23.6	18.7	28.1

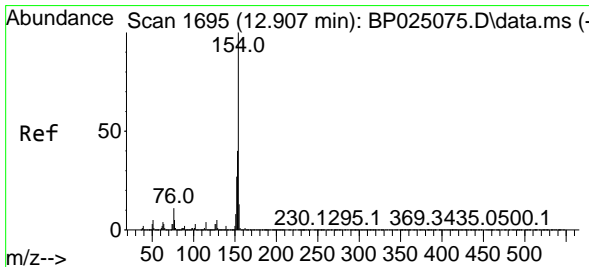
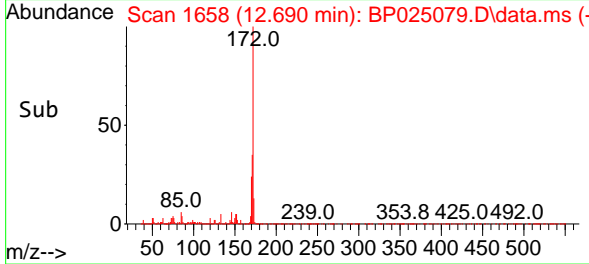
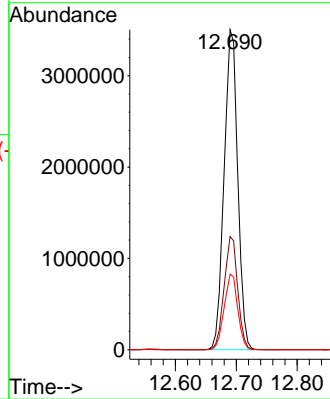
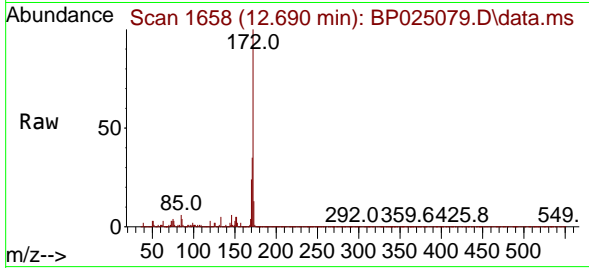

#46  
 1,1'-Biphenyl  
 Concen: 39.032 ng  
 RT: 12.907 min Scan# 1695  
 Delta R.T. 0.000 min  
 Lab File: BP025079.D  
 Acq: 03 Jul 2025 16:18

Tgt Ion:154 Resp: 3042013

Ion	Ratio	Lower	Upper
154	100		
153	40.2	20.2	60.2
76	11.9	0.0	31.5

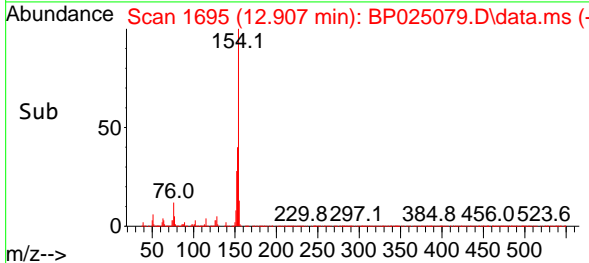
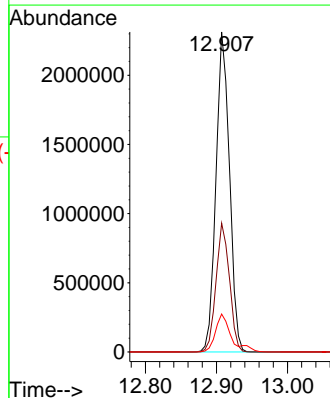
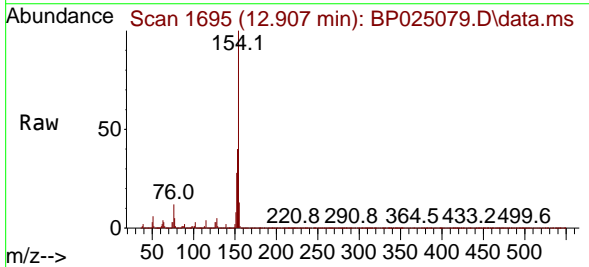

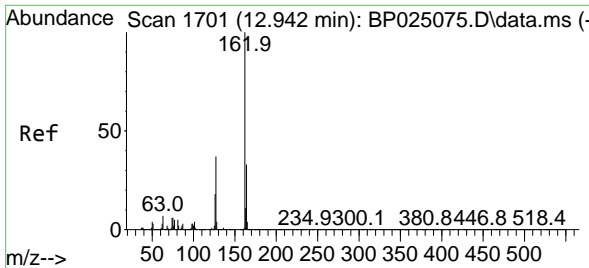

#47  
 2-Chloronaphthalene  
 Concen: 39.210 ng  
 RT: 12.943 min Scan# 1701  
 Delta R.T. 0.000 min  
 Lab File: BP025079.D  
 Acq: 03 Jul 2025 16:18

Instrument : BNA\_P  
 Client Sample Id : ICVBP070325

Tgt Ion: 162 Resp: 2296829

Ion	Ratio	Lower	Upper
162	100		
127	37.7	29.4	44.2
164	32.9	26.4	39.6

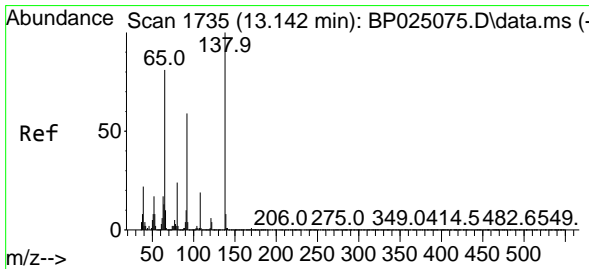
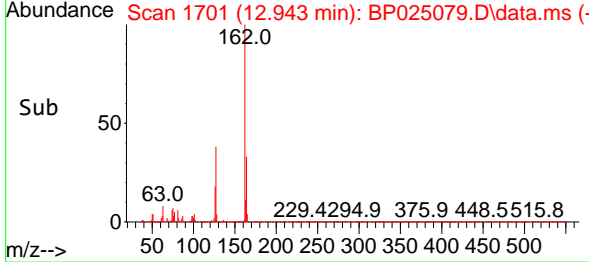
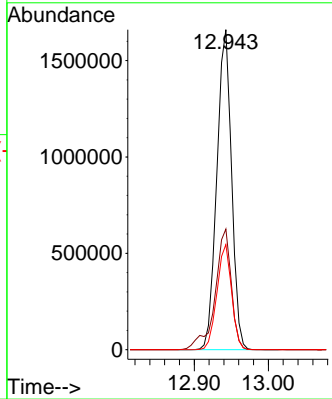
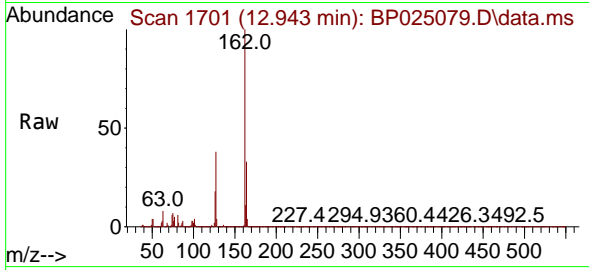

#48  
 2-Nitroaniline  
 Concen: 39.894 ng  
 RT: 13.149 min Scan# 1736  
 Delta R.T. 0.007 min  
 Lab File: BP025079.D  
 Acq: 03 Jul 2025 16:18

Tgt Ion: 65 Resp: 565340

Ion	Ratio	Lower	Upper
65	100		
92	74.7	58.7	88.1
138	128.8	99.0	148.4

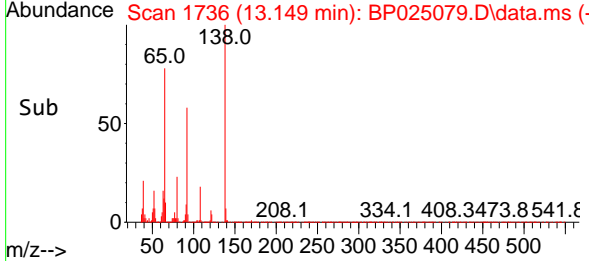
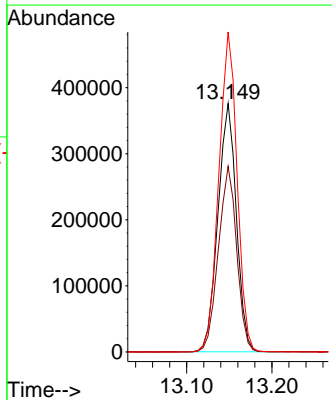
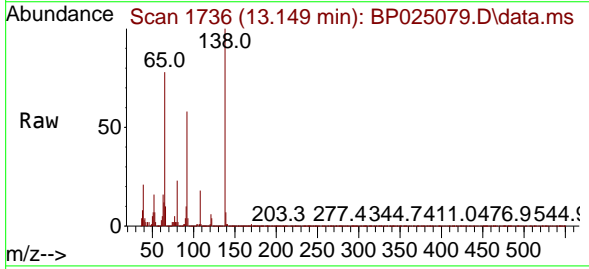

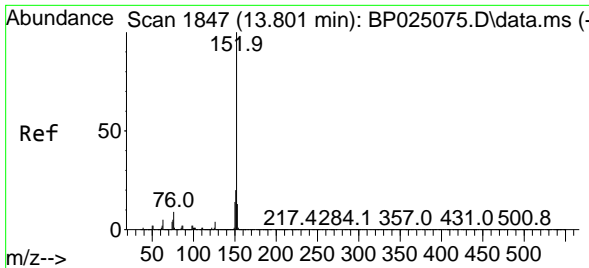

#49  
 Acenaphthylene  
 Concen: 40.431 ng  
 RT: 13.807 min Scan# 1847  
 Delta R.T. 0.006 min  
 Lab File: BP025079.D  
 Acq: 03 Jul 2025 16:18

Instrument : BNA\_P  
 Client Sample Id : ICVBP070325

Tgt Ion:152 Resp: 3624825

Ion	Ratio	Lower	Upper
152	100		
151	20.0	16.1	24.1
153	13.2	10.7	16.1

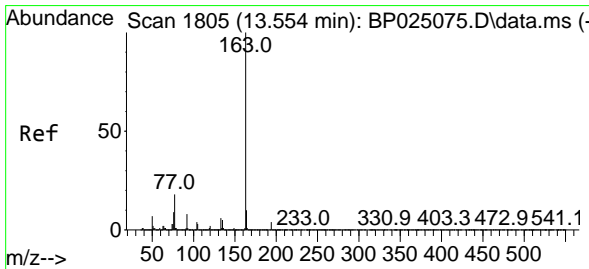
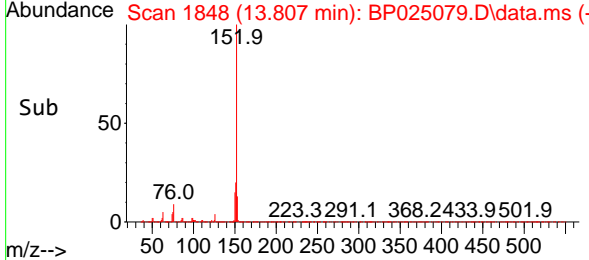
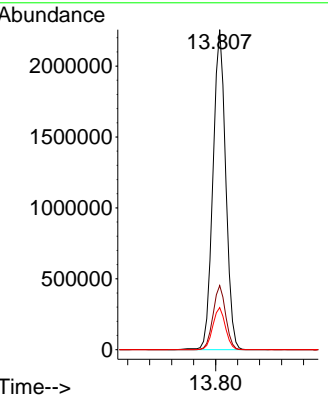
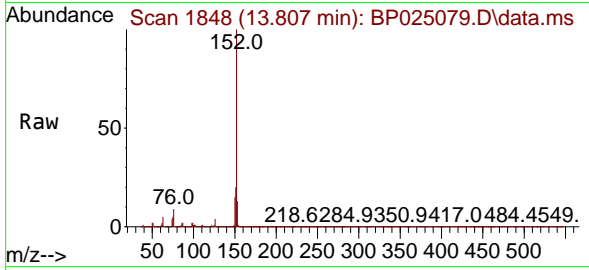

#50  
 Dimethylphthalate  
 Concen: 40.131 ng  
 RT: 13.560 min Scan# 1806  
 Delta R.T. 0.006 min  
 Lab File: BP025079.D  
 Acq: 03 Jul 2025 16:18

Tgt Ion:163 Resp: 3009077

Ion	Ratio	Lower	Upper
163	100		
194	4.2	3.4	5.0
164	10.3	8.0	12.0

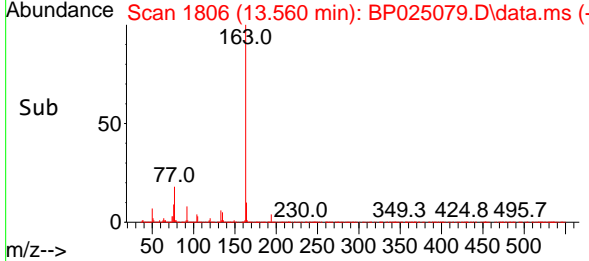
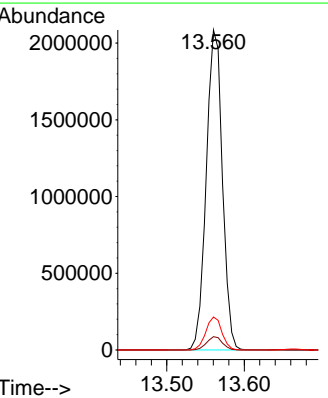
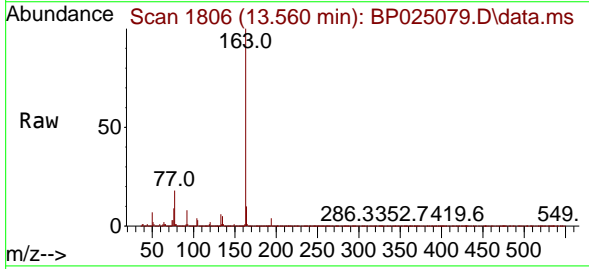

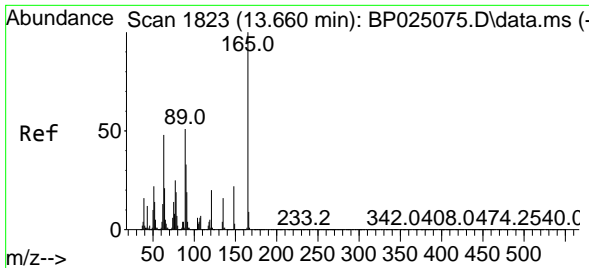

#51  
 2,6-Dinitrotoluene  
 Concen: 42.919 ng  
 RT: 13.660 min Scan# 11  
 Delta R.T. 0.000 min  
 Lab File: BP025079.D  
 Acq: 03 Jul 2025 16:18

Instrument :  
 BNA\_P  
 ClientSampleId :  
 ICVBP070325

Tgt Ion	Resp	Lower	Upper
165	100		
63	47.6	38.5	57.7
89	51.7	40.6	61.0

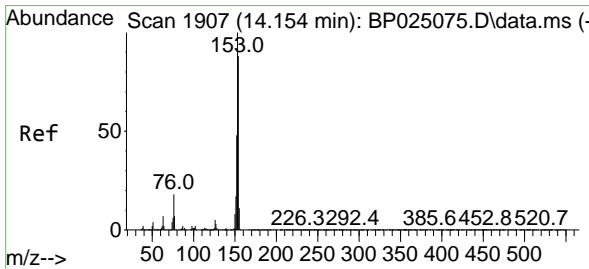
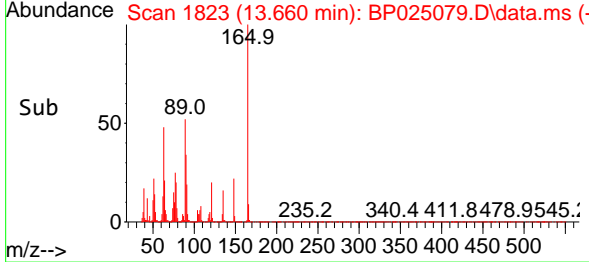
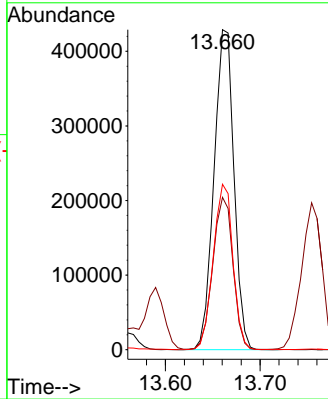
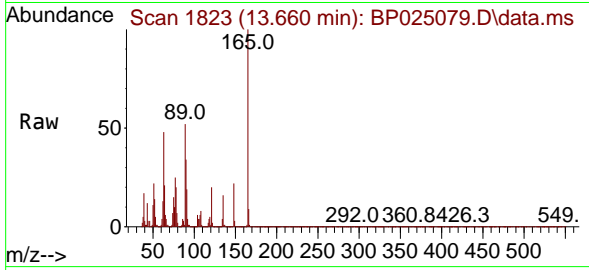

#52  
 Acenaphthene  
 Concen: 41.521 ng  
 RT: 14.160 min Scan# 1908  
 Delta R.T. 0.006 min  
 Lab File: BP025079.D  
 Acq: 03 Jul 2025 16:18

Tgt Ion	Resp	Lower	Upper
154	100		
153	113.1	90.6	136.0
152	54.0	43.8	65.8

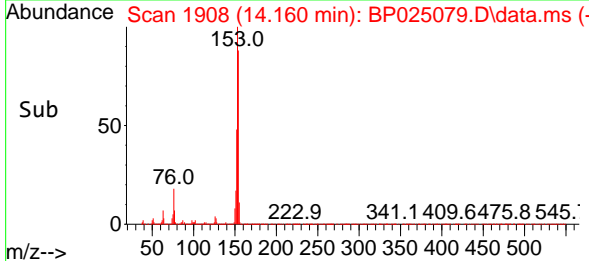
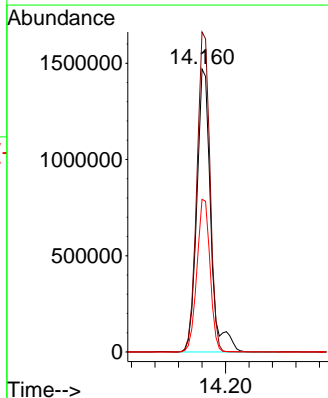
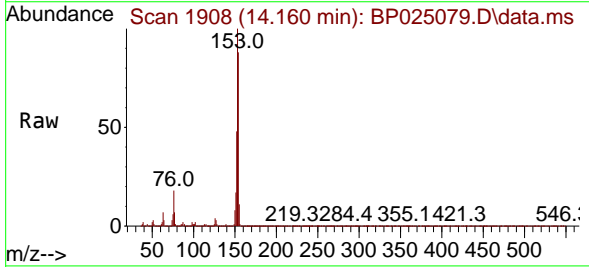

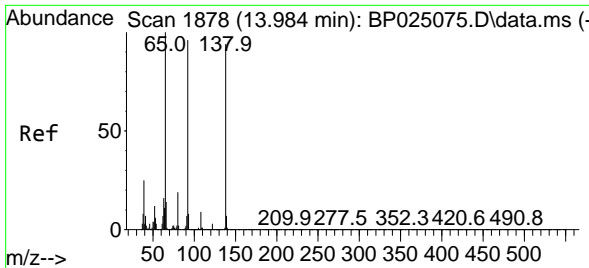

#53  
 3-Nitroaniline  
 Concen: 43.418 ng  
 RT: 13.990 min Scan# 1879  
 Delta R.T. 0.006 min  
 Lab File: BP025079.D  
 Acq: 03 Jul 2025 16:18

Instrument :  
 BNA\_P  
 ClientSampleId :  
 ICVBP070325

Tgt Ion:138 Resp: 680440  
 Ion Ratio Lower Upper  
 138 100  
 108 10.1 7.8 11.8  
 92 103.4 81.0 121.4

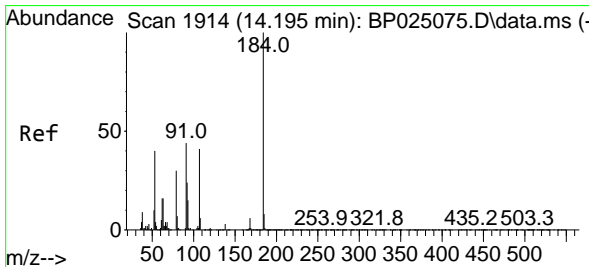
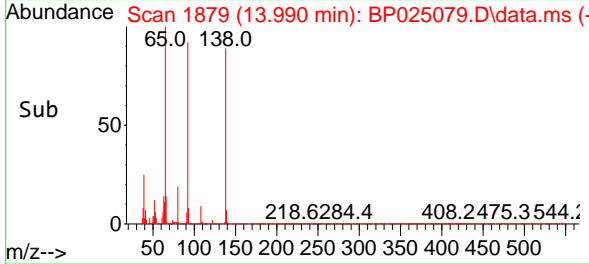
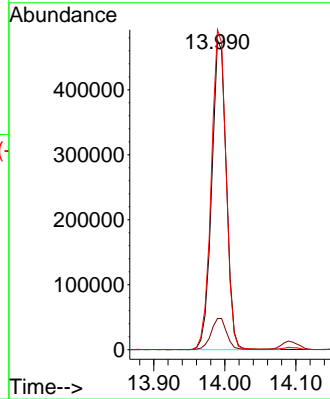
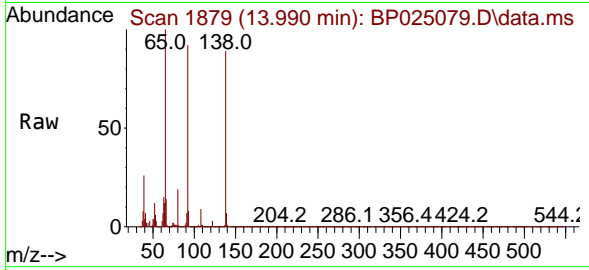

#54  
 2,4-Dinitrophenol  
 Concen: 40.066 ng  
 RT: 14.201 min Scan# 1915  
 Delta R.T. 0.006 min  
 Lab File: BP025079.D  
 Acq: 03 Jul 2025 16:18

Tgt Ion:184 Resp: 265751  
 Ion Ratio Lower Upper  
 184 100  
 63 56.1 47.4 71.0  
 154 58.1 47.8 71.8

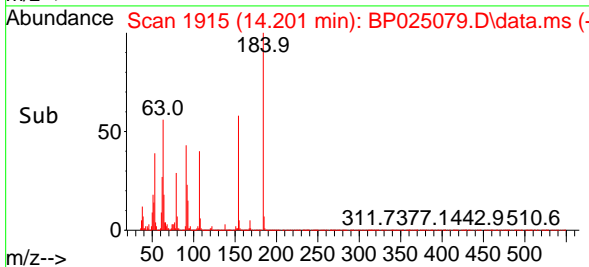
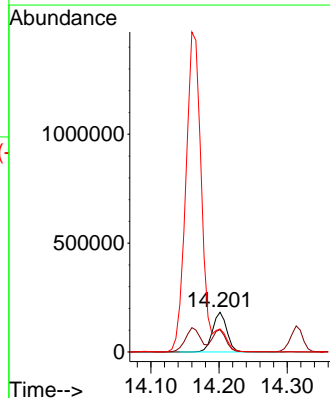
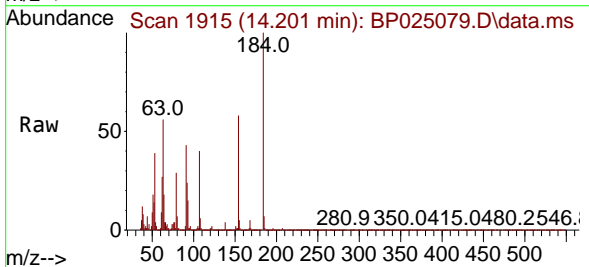

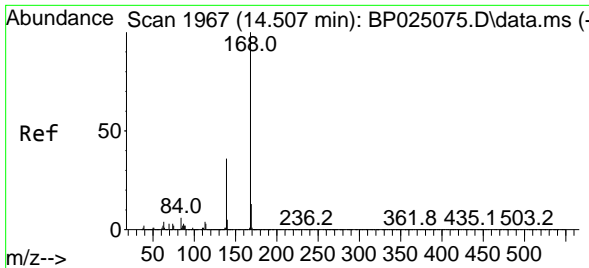

#55  
 Dibenzofuran  
 Concen: 39.220 ng  
 RT: 14.507 min Scan# 1967  
 Delta R.T. 0.000 min  
 Lab File: BP025079.D  
 Acq: 03 Jul 2025 16:18

Instrument : BNA\_P  
 Client Sample Id : ICVBP070325

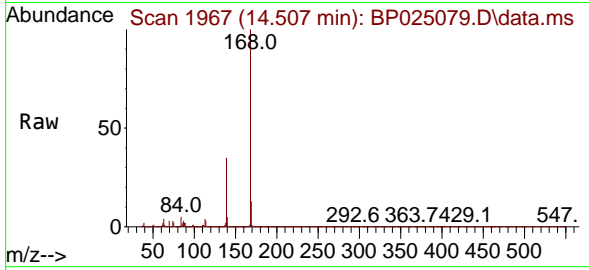

Tgt Ion:168 Resp: 3740234  
 Ion Ratio Lower Upper  
 168 100  
 139 35.5 28.6 43.0  
 169 13.4 10.7 16.1

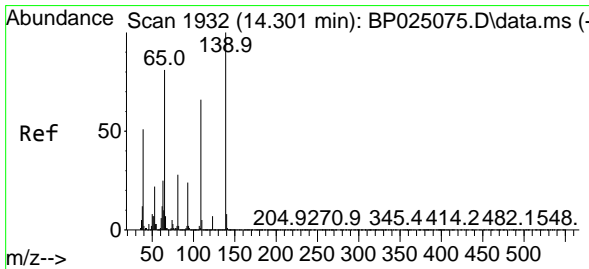
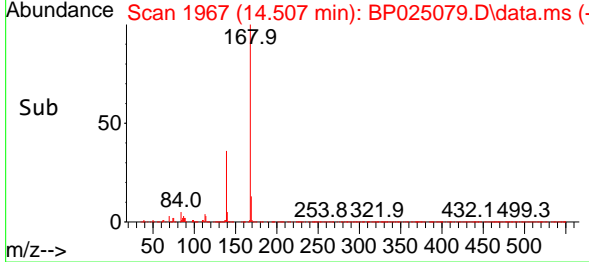
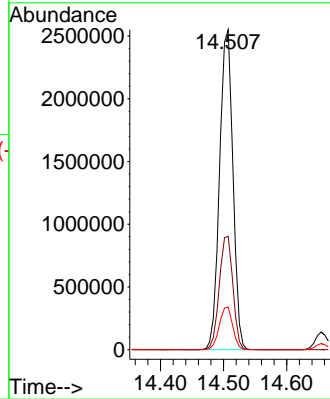

#56  
 4-Nitrophenol  
 Concen: 42.369 ng  
 RT: 14.313 min Scan# 1934  
 Delta R.T. 0.012 min  
 Lab File: BP025079.D  
 Acq: 03 Jul 2025 16:18

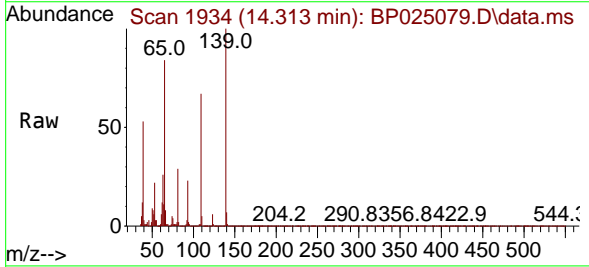

Tgt Ion:139 Resp: 612774  
 Ion Ratio Lower Upper  
 139 100  
 109 67.3 45.9 85.9  
 65 84.2 61.4 101.4

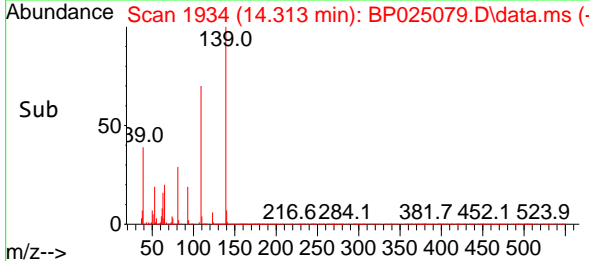
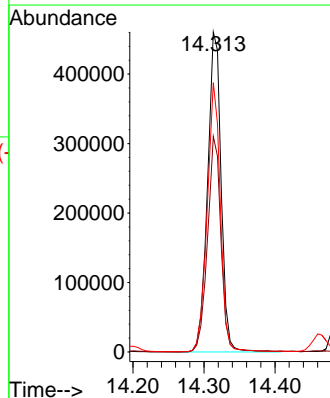

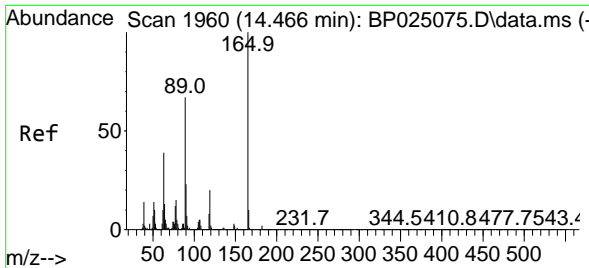

#57  
 2,4-Dinitrotoluene  
 Concen: 39.932 ng  
 RT: 14.466 min Scan# 1960  
 Delta R.T. 0.000 min  
 Lab File: BP025079.D  
 Acq: 03 Jul 2025 16:18

Instrument :  
 BNA\_P  
 ClientSampleId :  
 ICVBP070325

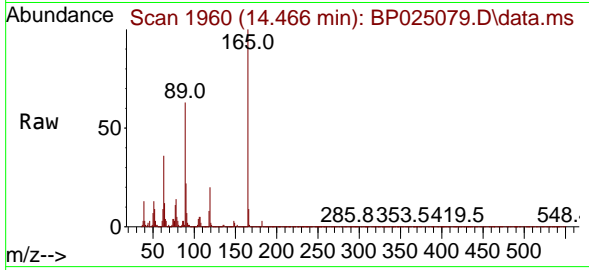

Tgt Ion:165 Resp: 846954

Ion	Ratio	Lower	Upper
165	100		
63	35.8	31.0	46.4
89	62.7	53.4	80.0
182	2.8	2.0	3.0

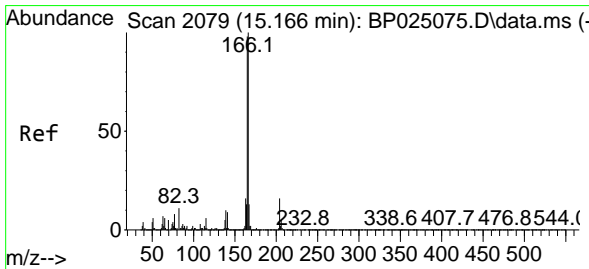
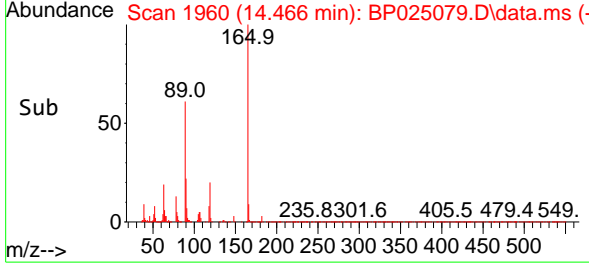
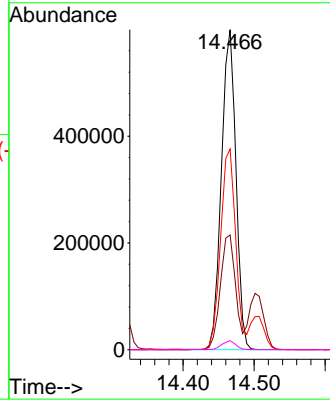

#58  
 Fluorene  
 Concen: 39.662 ng  
 RT: 15.166 min Scan# 2079  
 Delta R.T. 0.000 min  
 Lab File: BP025079.D  
 Acq: 03 Jul 2025 16:18

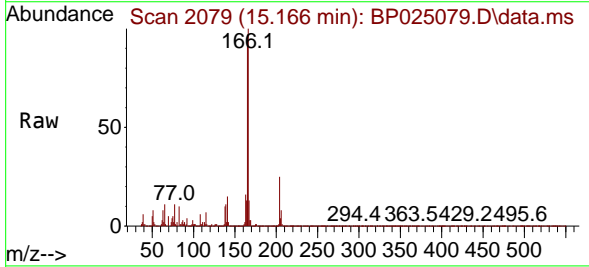

Tgt Ion:166 Resp: 2925541

Ion	Ratio	Lower	Upper
166	100		
165	97.5	78.6	117.8
167	13.3	10.7	16.1

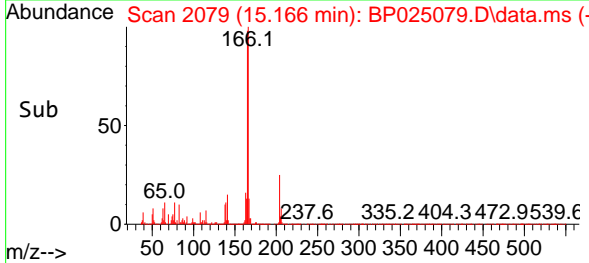
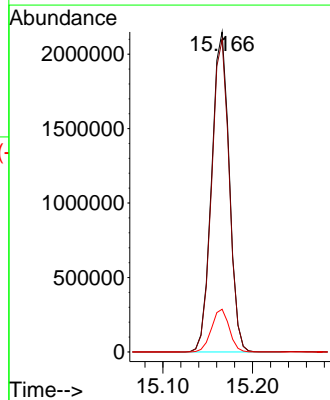



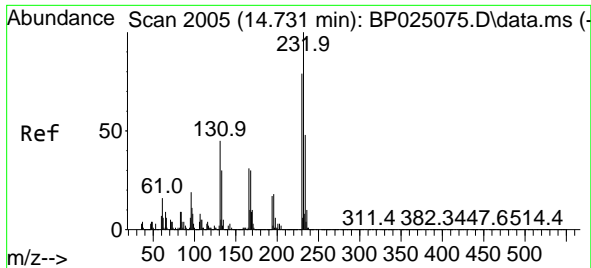

#59  
 2,3,4,6-Tetrachlorophenol  
 Concen: 42.414 ng  
 RT: 14.737 min Scan# 2005  
 Delta R.T. 0.006 min  
 Lab File: BP025079.D  
 Acq: 03 Jul 2025 16:18

Instrument :

BNA\_P

Client Sample Id :

ICVBP070325

Tgt Ion: 232 Resp: 811401  
 Ion Ratio Lower Upper  
 232 100  
 131 43.6 35.7 53.5  
 130 2.2 1.8 2.6  
 166 30.4 24.4 36.6

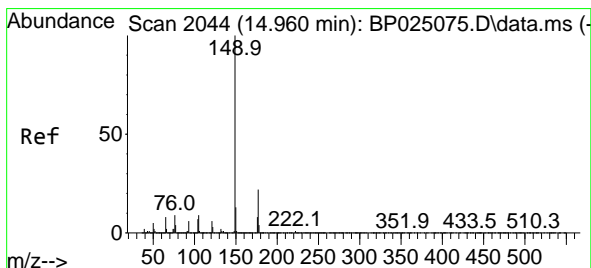
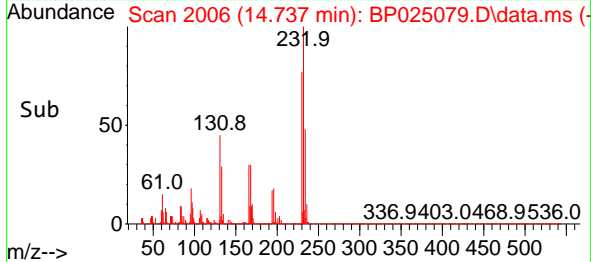
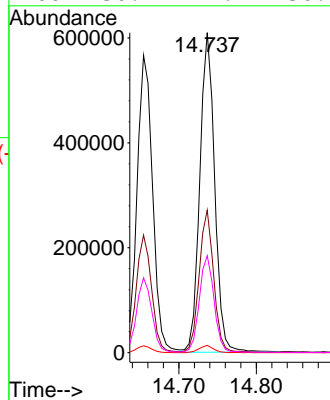
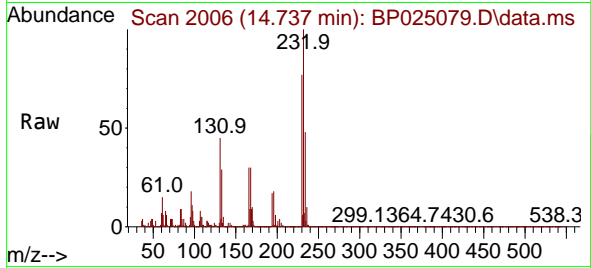

#60  
 Diethylphthalate  
 Concen: 40.587 ng  
 RT: 14.972 min Scan# 2046  
 Delta R.T. 0.012 min  
 Lab File: BP025079.D  
 Acq: 03 Jul 2025 16:18

Tgt Ion: 149 Resp: 3056611  
 Ion Ratio Lower Upper  
 149 100  
 177 22.8 17.8 26.8  
 150 12.4 10.2 15.2

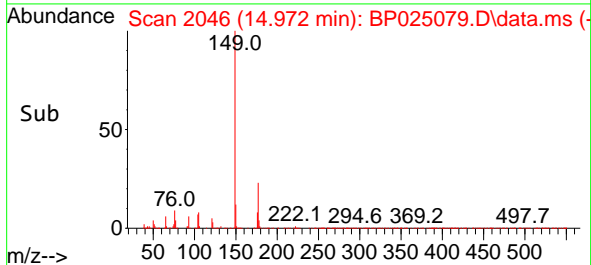
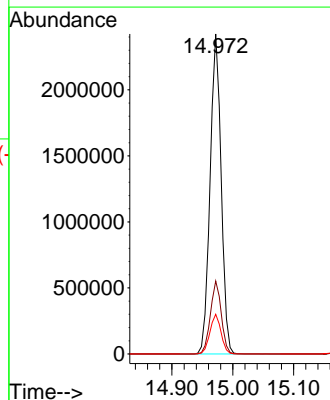
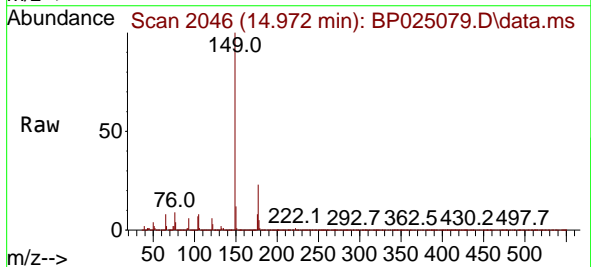

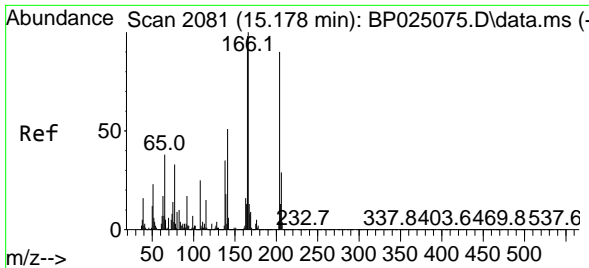

#61  
 4-Chlorophenyl-phenylether  
 Concen: 39.198 ng  
 RT: 15.178 min Scan# 2081  
 Delta R.T. 0.000 min  
 Lab File: BP025079.D  
 Acq: 03 Jul 2025 16:18

Instrument :  
 BNA\_P  
 ClientSampleId :  
 ICVBP070325

Tgt Ion:204 Resp: 1430883

Ion	Ratio	Lower	Upper
204	100		
206	33.2	25.8	38.6
141	55.2	45.1	67.7

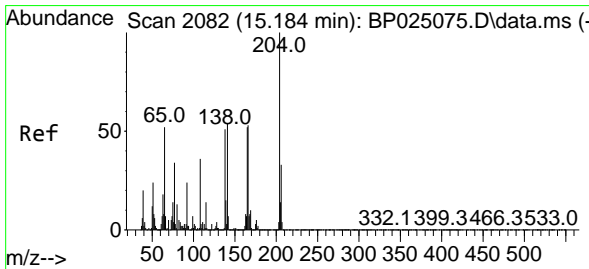
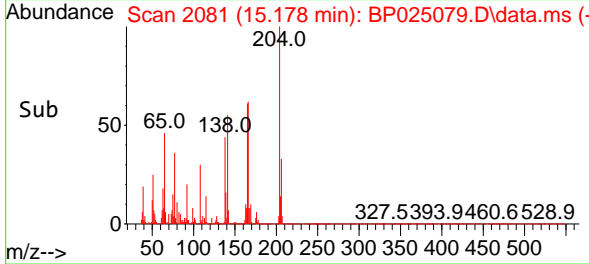
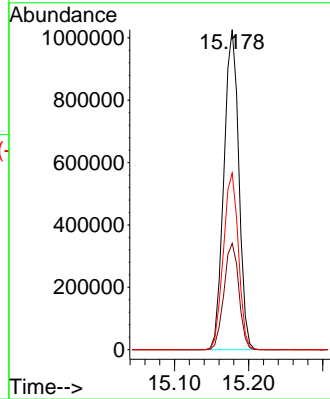
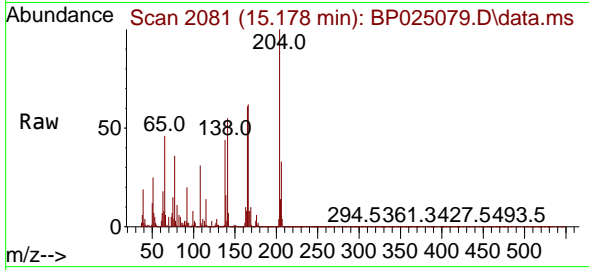

#62  
 4-Nitroaniline  
 Concen: 43.550 ng  
 RT: 15.184 min Scan# 2082  
 Delta R.T. 0.000 min  
 Lab File: BP025079.D  
 Acq: 03 Jul 2025 16:18

Tgt Ion:138 Resp: 715671

Ion	Ratio	Lower	Upper
138	100		
92	44.5	26.0	66.0
108	67.8	50.0	90.0

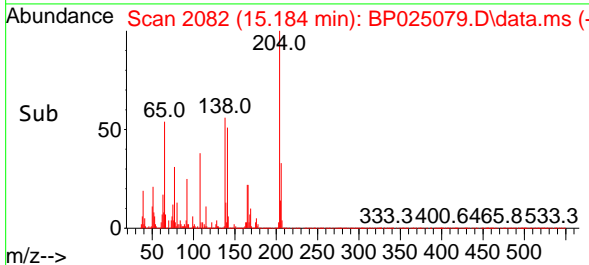
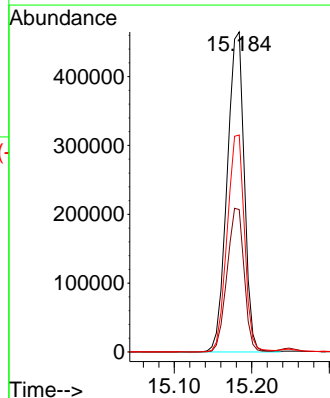
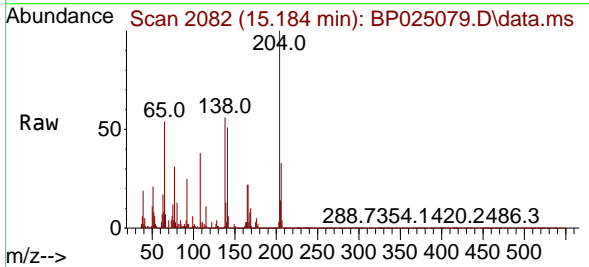

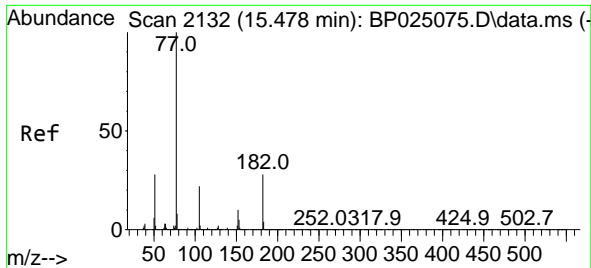

#63  
 Azobenzene  
 Concen: 38.583 ng  
 RT: 15.472 min Scan# 2131  
 Delta R.T. -0.006 min  
 Lab File: BP025079.D  
 Acq: 03 Jul 2025 16:18

Instrument :  
 BNA\_P  
 ClientSampleId :  
 ICVBP070325

Tgt Ion: 77 Resp: 2587410

Ion	Ratio	Lower	Upper
77	100		
182	28.5	7.7	47.7
105	22.0	1.9	41.9
51	27.7	8.2	48.2

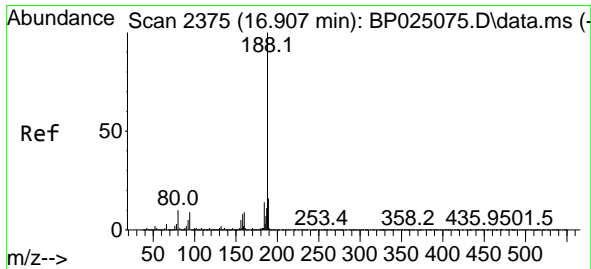
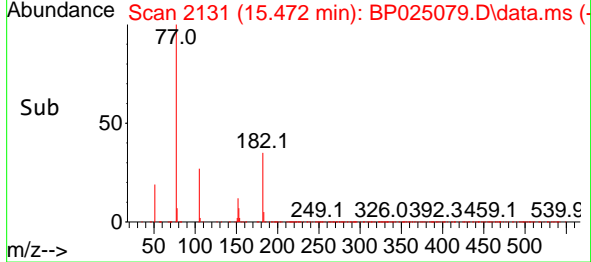
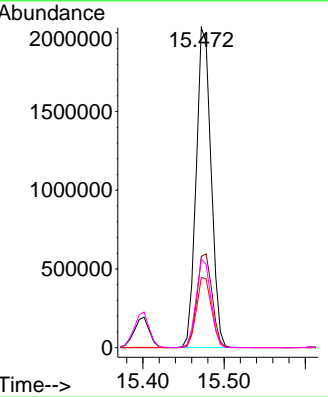
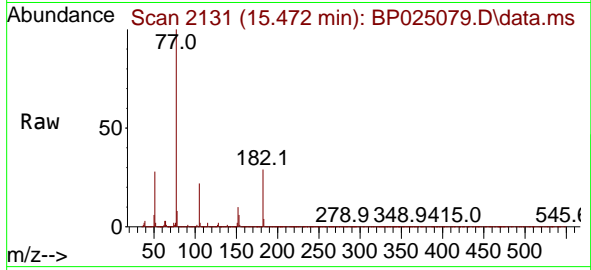

#64  
 Phenanthrene-d10  
 Concen: 20.000 ng  
 RT: 16.907 min Scan# 2375  
 Delta R.T. 0.000 min  
 Lab File: BP025079.D  
 Acq: 03 Jul 2025 16:18

Tgt Ion: 188 Resp: 2157756

Ion	Ratio	Lower	Upper
188	100		
94	8.7	7.3	10.9
80	9.3	7.8	11.6

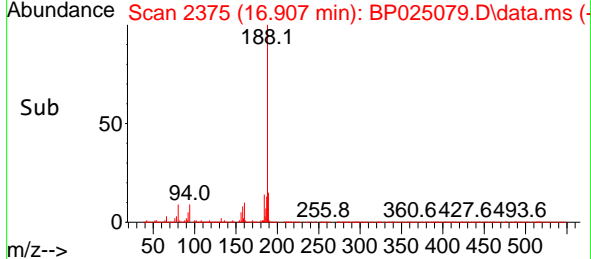
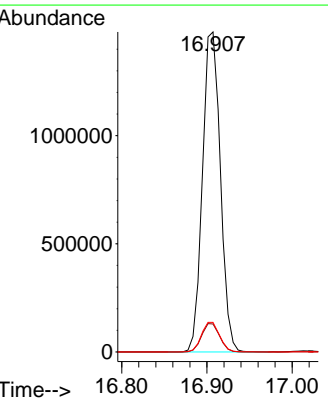
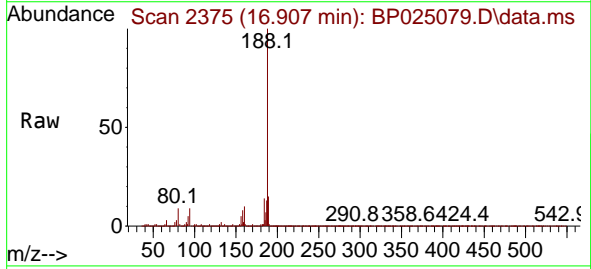

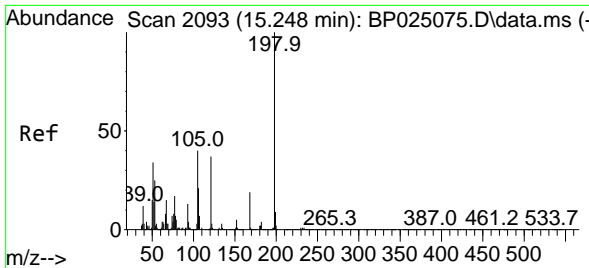

#65  
 4,6-Dinitro-2-methylphenol  
 Concen: 39.754 ng  
 RT: 15.248 min Scan# 2093  
 Delta R.T. 0.000 min  
 Lab File: BP025079.D  
 Acq: 03 Jul 2025 16:18

Instrument : BNA\_P  
 ClientSampleId : ICVBP070325

Tgt Ion	Resp	Ion Ratio	Lower	Upper
198	379707	100		
51		39.5	16.8	56.8
105		41.3	20.8	60.8

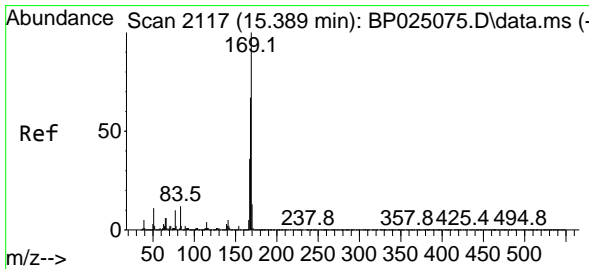
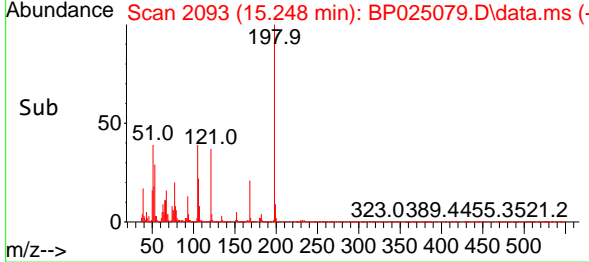
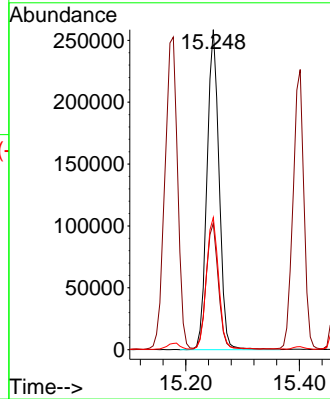
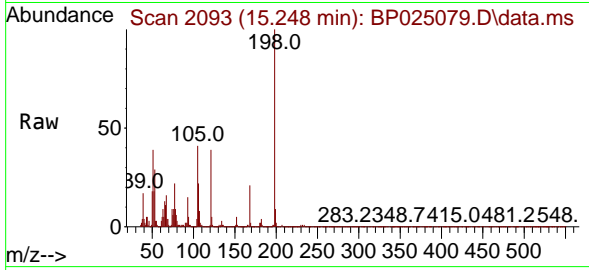

#66  
 n-Nitrosodiphenylamine  
 Concen: 40.039 ng  
 RT: 15.401 min Scan# 2119  
 Delta R.T. 0.012 min  
 Lab File: BP025079.D  
 Acq: 03 Jul 2025 16:18

Tgt Ion	Resp	Ion Ratio	Lower	Upper
169	2472464	100		
168		66.7	54.1	81.1
167		36.2	29.0	43.6

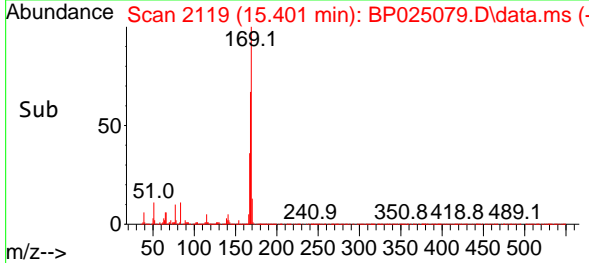
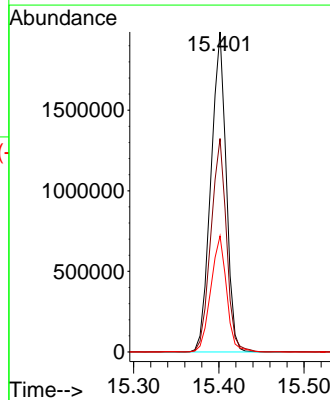
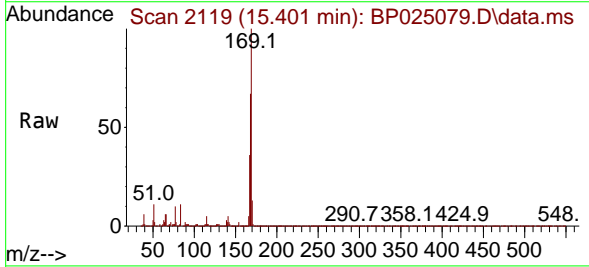

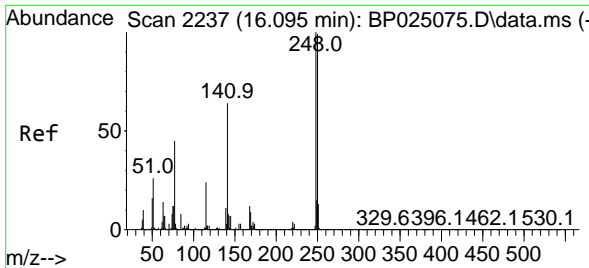

#67  
 4-Bromophenyl-phenylether  
 Concen: 40.486 ng  
 RT: 16.095 min Scan# 2237  
 Delta R.T. 0.000 min  
 Lab File: BP025079.D  
 Acq: 03 Jul 2025 16:18

Instrument : BNA\_P  
 ClientSampleId : ICVBP070325

Tgt Ion	Resp	Lower	Upper
248	100		
250	98.5	79.4	119.2
141	71.0	51.4	77.0

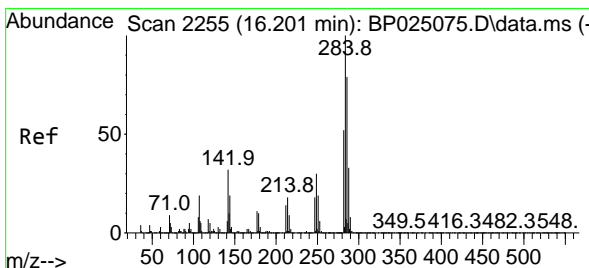
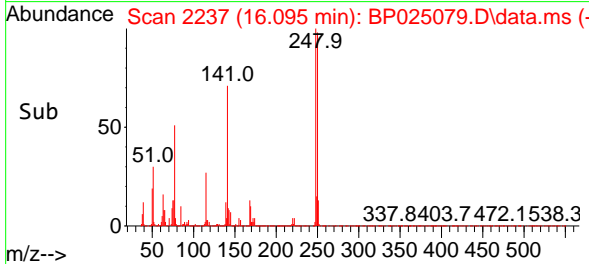
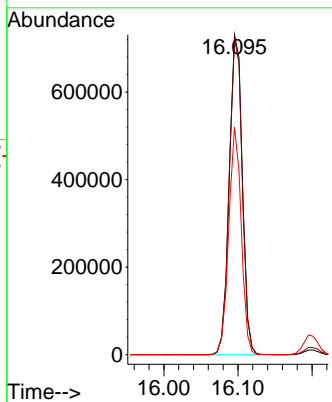
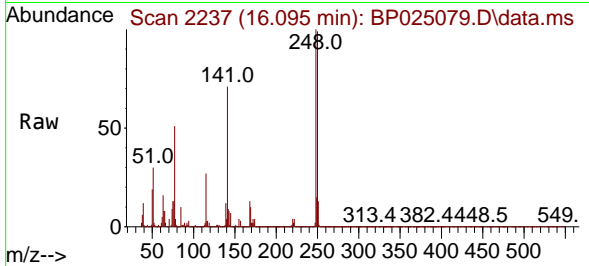

#68  
 Hexachlorobenzene  
 Concen: 39.499 ng  
 RT: 16.201 min Scan# 2255  
 Delta R.T. 0.000 min  
 Lab File: BP025079.D  
 Acq: 03 Jul 2025 16:18

Tgt Ion	Resp	Lower	Upper
284	100		
142	32.0	25.9	38.9
249	30.5	23.8	35.8

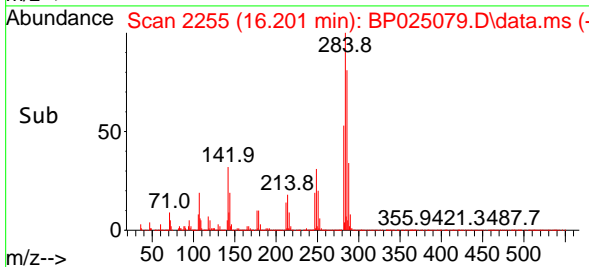
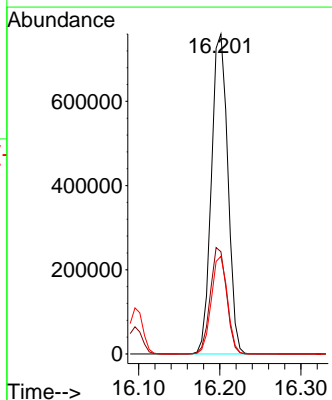
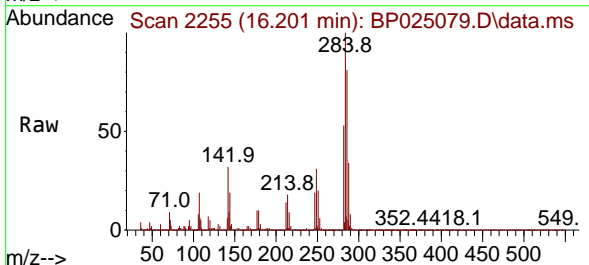

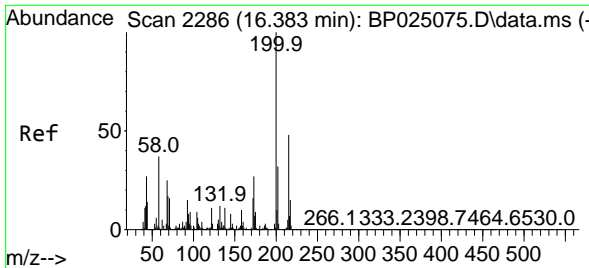

#69  
 Atrazine  
 Concen: 40.888 ng  
 RT: 16.390 min Scan# 21  
 Delta R.T. 0.006 min  
 Lab File: BP025079.D  
 Acq: 03 Jul 2025 16:18

Instrument :  
 BNA\_P  
 ClientSampleId :  
 ICVBP070325

Tgt Ion:200 Resp: 739881  
 Ion Ratio Lower Upper  
 200 100  
 173 26.2 6.6 46.6  
 215 49.4 28.0 68.0

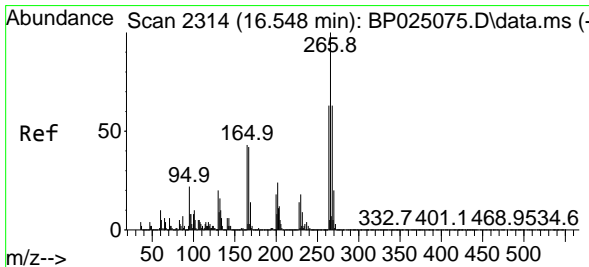
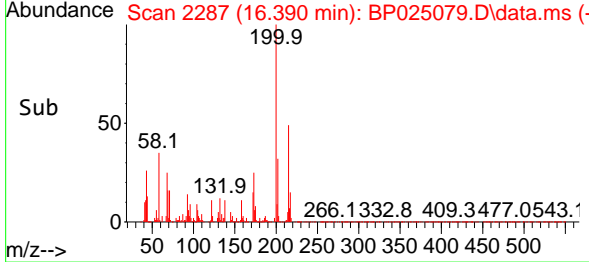
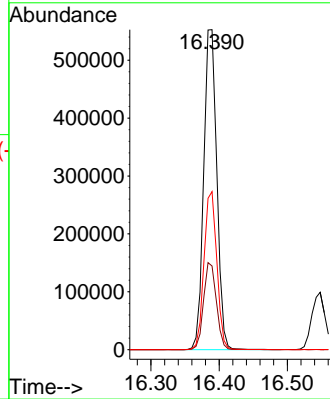
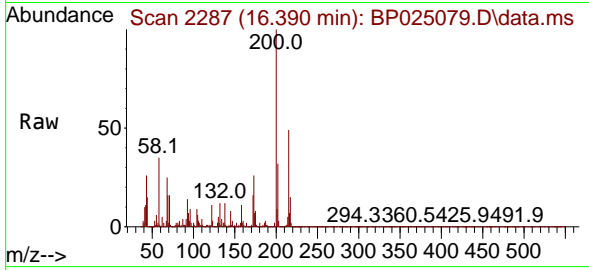

#70  
 Pentachlorophenol  
 Concen: 42.471 ng  
 RT: 16.548 min Scan# 2314  
 Delta R.T. 0.000 min  
 Lab File: BP025079.D  
 Acq: 03 Jul 2025 16:18

Tgt Ion:266 Resp: 774549  
 Ion Ratio Lower Upper  
 266 100  
 268 65.2 50.4 75.6  
 264 63.5 50.2 75.2

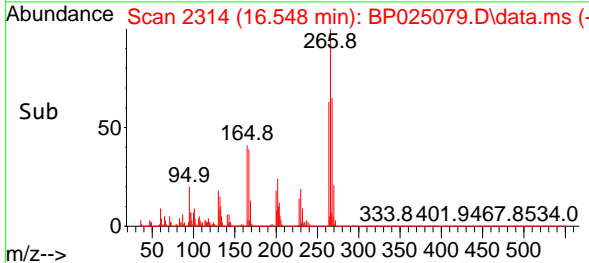
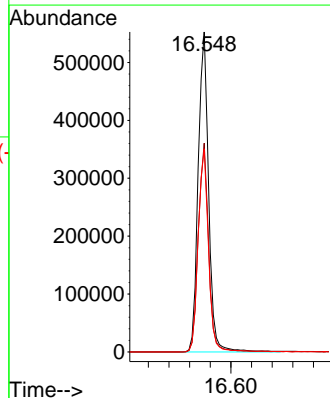
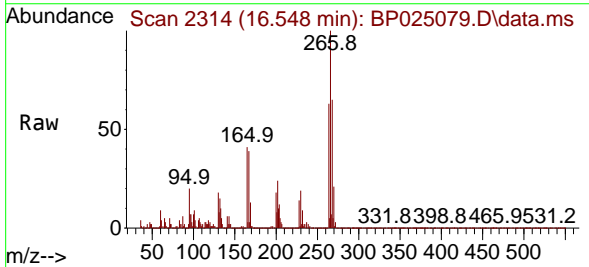

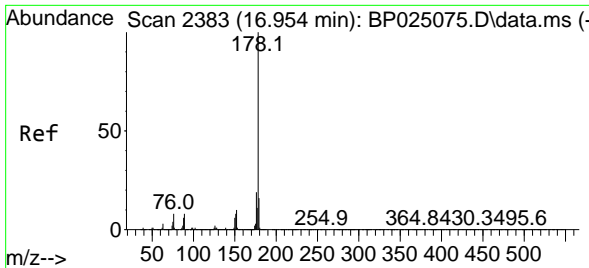

#71  
 Phenanthrene  
 Concen: 39.487 ng  
 RT: 16.948 min Scan# 21  
 Delta R.T. -0.006 min  
 Lab File: BP025079.D  
 Acq: 03 Jul 2025 16:18

Instrument : BNA\_P  
 Client Sample Id : ICVBP070325

Tgt Ion:178 Resp: 4552722

Ion	Ratio	Lower	Upper
178	100		
176	19.5	15.4	23.2
179	15.8	12.6	19.0

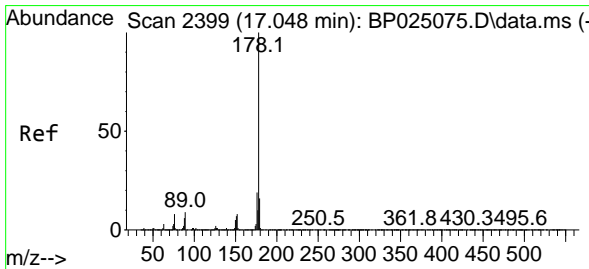
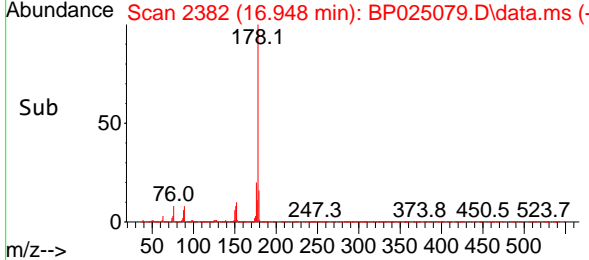
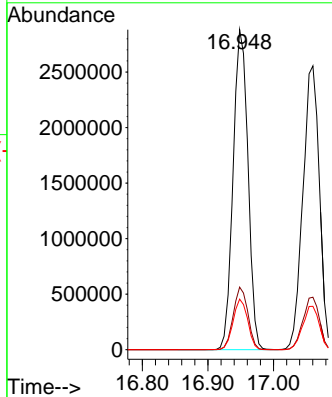
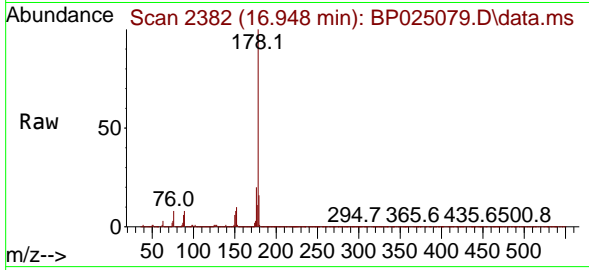

#72  
 Anthracene  
 Concen: 40.385 ng  
 RT: 17.060 min Scan# 2401  
 Delta R.T. 0.012 min  
 Lab File: BP025079.D  
 Acq: 03 Jul 2025 16:18

Tgt Ion:178 Resp: 4467088

Ion	Ratio	Lower	Upper
178	100		
176	18.5	15.0	22.6
179	15.3	12.5	18.7

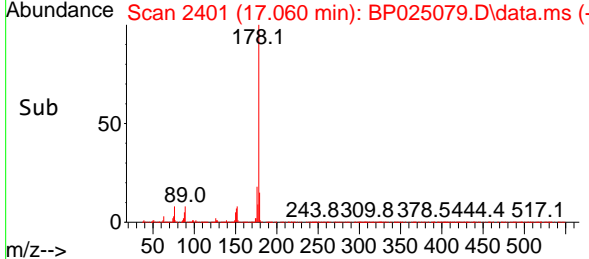
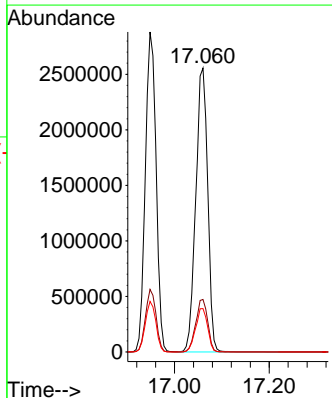
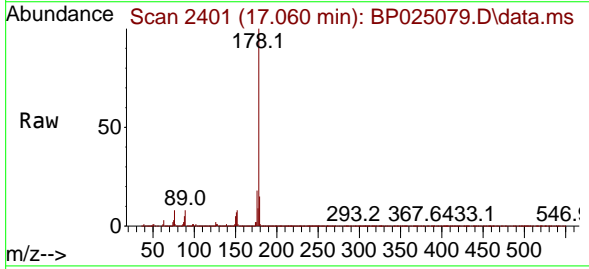

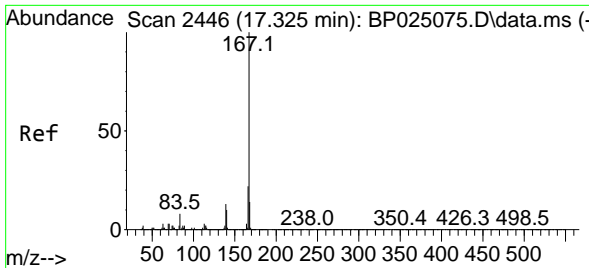

#73  
 Carbazole  
 Concen: 40.086 ng  
 RT: 17.331 min Scan# 2447  
 Delta R.T. 0.006 min  
 Lab File: BP025079.D  
 Acq: 03 Jul 2025 16:18

Instrument : BNA\_P  
 Client Sample Id : ICVBP070325

Tgt Ion:167 Resp: 4335399

Ion	Ratio	Lower	Upper
167	100		
166	21.5	17.4	26.0
139	12.7	10.4	15.6

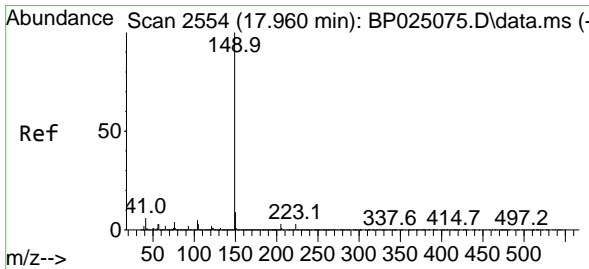
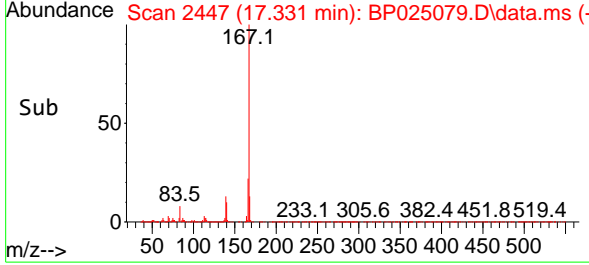
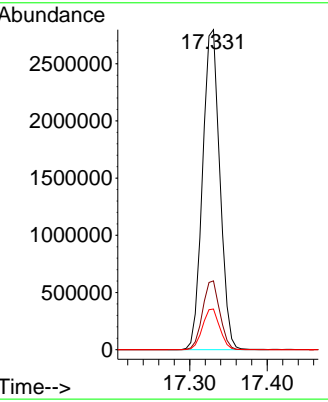
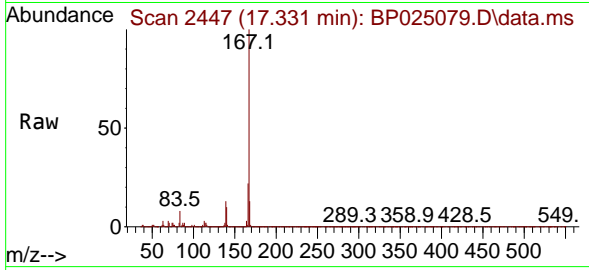

#74  
 Di-n-butylphthalate  
 Concen: 42.761 ng  
 RT: 17.966 min Scan# 2555  
 Delta R.T. 0.006 min  
 Lab File: BP025079.D  
 Acq: 03 Jul 2025 16:18

Tgt Ion:149 Resp: 5149955

Ion	Ratio	Lower	Upper
149	100		
150	9.3	7.3	10.9
104	4.8	3.8	5.6

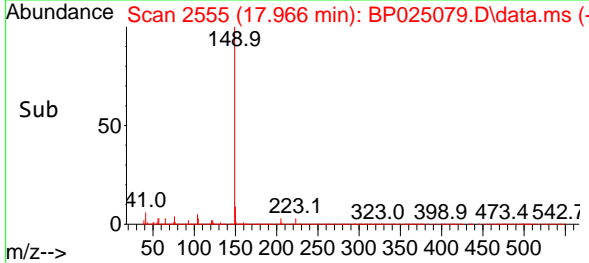
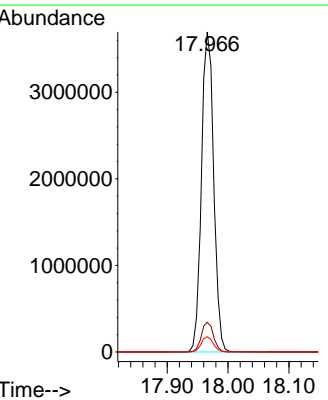
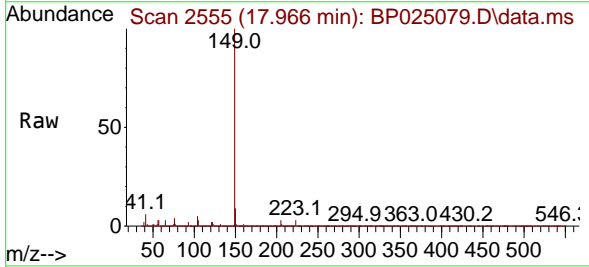



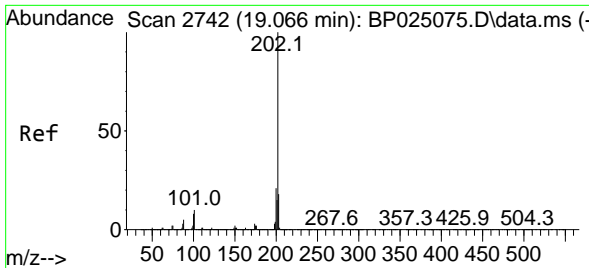

#75  
 Fluoranthene  
 Concen: 40.180 ng  
 RT: 19.060 min Scan# 21  
 Delta R.T. -0.006 min  
 Lab File: BP025079.D  
 Acq: 03 Jul 2025 16:18

Instrument : BNA\_P  
 ClientSampleId : ICVBP070325

Tgt Ion:202 Resp: 5415104

Ion	Ratio	Lower	Upper
202	100		
101	11.1	0.0	30.4
203	17.8	0.0	37.6

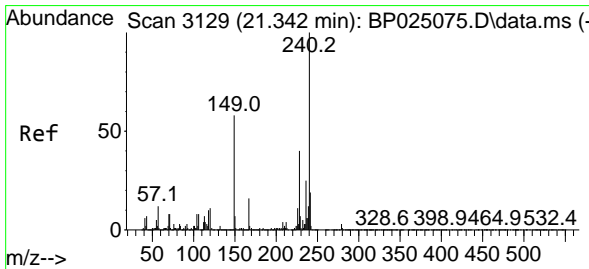
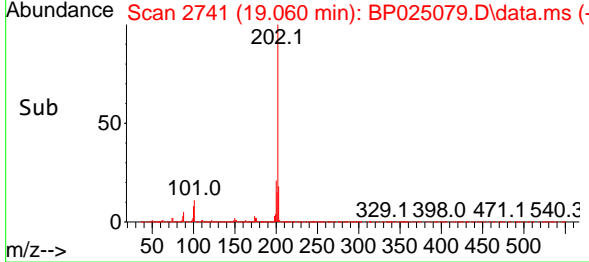
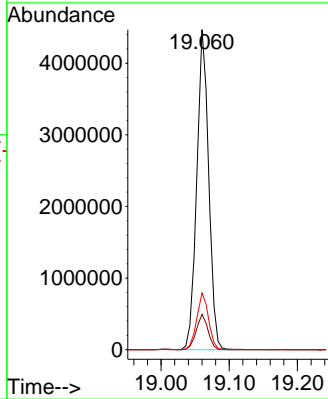
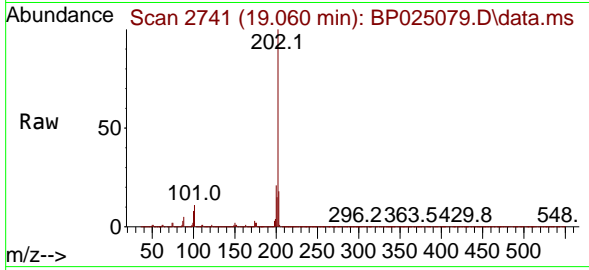

#76  
 Chrysene-d12  
 Concen: 20.000 ng  
 RT: 21.354 min Scan# 3131  
 Delta R.T. 0.012 min  
 Lab File: BP025079.D  
 Acq: 03 Jul 2025 16:18

Tgt Ion:240 Resp: 2221808

Ion	Ratio	Lower	Upper
240	100		
120	11.2	9.0	13.4
236	25.9	20.3	30.5

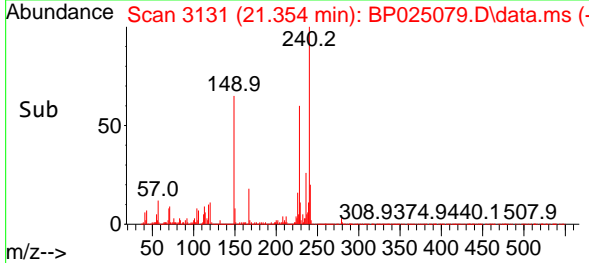
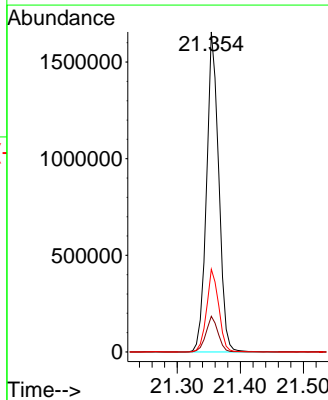
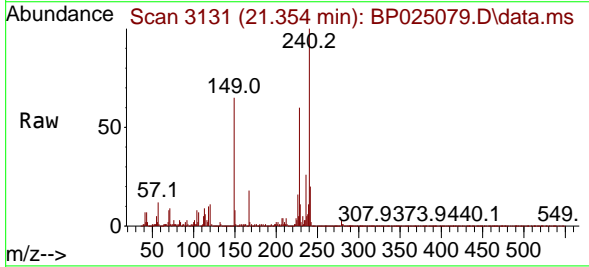

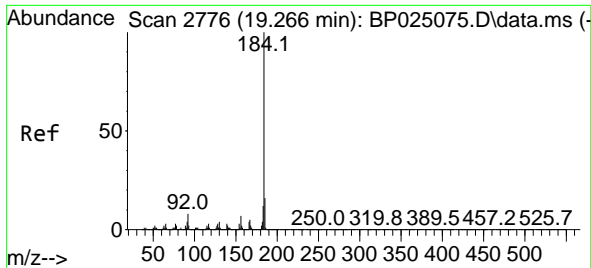

#77  
 Benzidine  
 Concen: 52.461 ng  
 RT: 19.272 min Scan# 21  
 Delta R.T. 0.006 min  
 Lab File: BP025079.D  
 Acq: 03 Jul 2025 16:18

Instrument : BNA\_P  
 Client Sample Id : ICVBP070325

Tgt Ion:184 Resp: 2058569

Ion	Ratio	Lower	Upper
184	100		
185	15.4	12.6	18.8
183	11.6	9.4	14.2

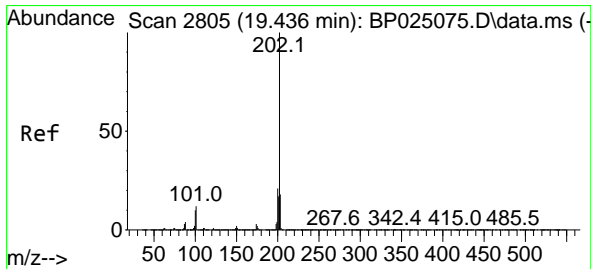
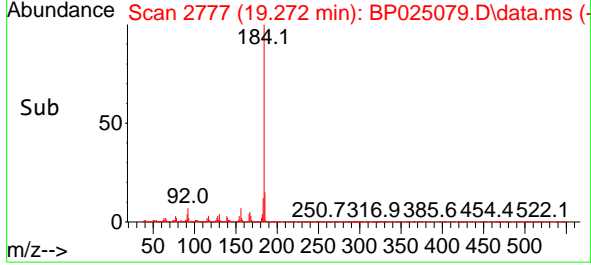
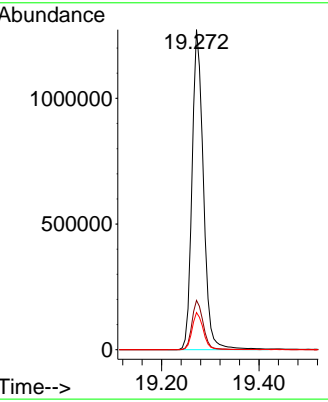
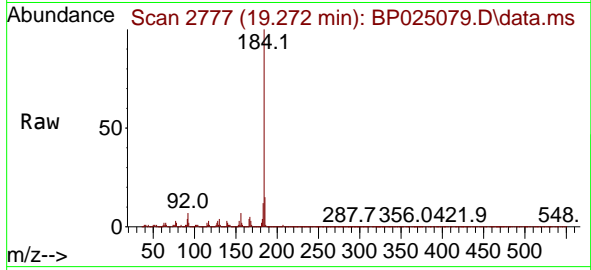

#78  
 Pyrene  
 Concen: 41.413 ng  
 RT: 19.436 min Scan# 2805  
 Delta R.T. 0.000 min  
 Lab File: BP025079.D  
 Acq: 03 Jul 2025 16:18

Tgt Ion:202 Resp: 5698991

Ion	Ratio	Lower	Upper
202	100		
200	21.5	17.1	25.7
203	18.0	14.1	21.1

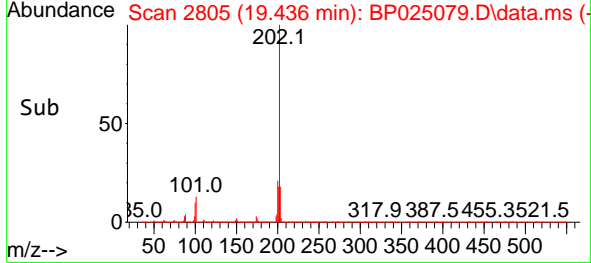
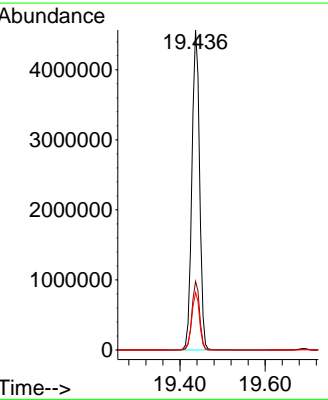
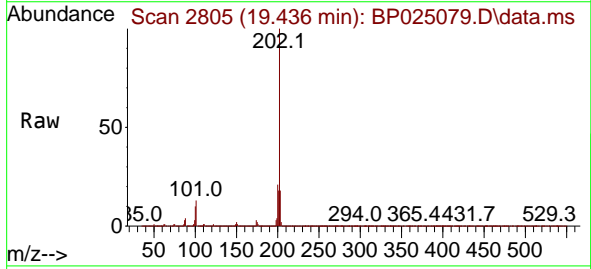

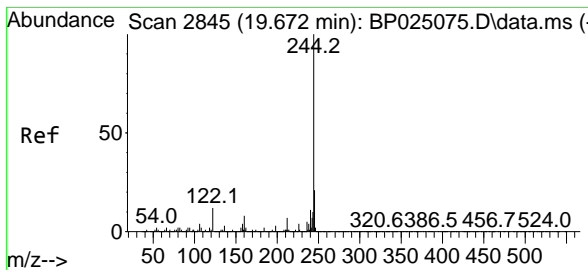

#79  
 Terphenyl-d14  
 Concen: 84.014 ng  
 RT: 19.689 min Scan# 2848  
 Delta R.T. 0.018 min  
 Lab File: BP025079.D  
 Acq: 03 Jul 2025 16:18

Instrument : BNA\_P  
 Client Sample Id : ICVBP070325

Tgt Ion:244 Resp: 8493260

Ion	Ratio	Lower	Upper
244	100		
212	7.1	5.9	8.9
122	11.1	9.4	14.2

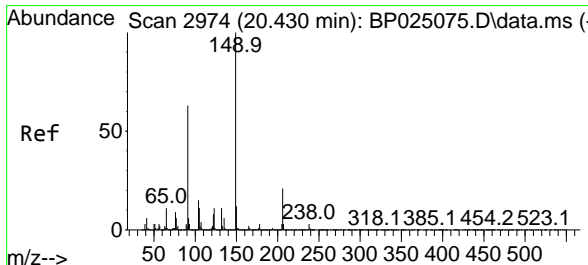
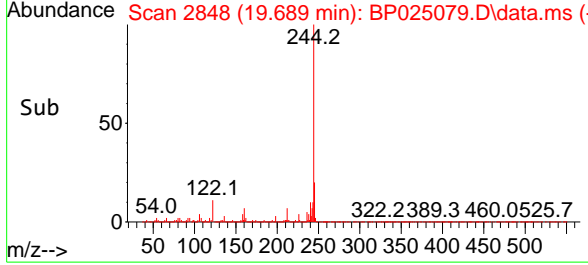
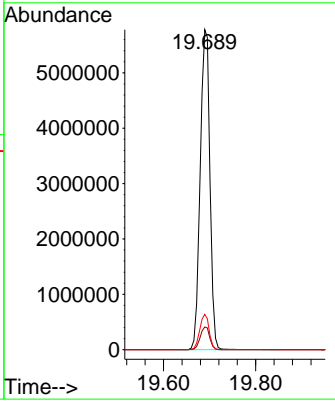
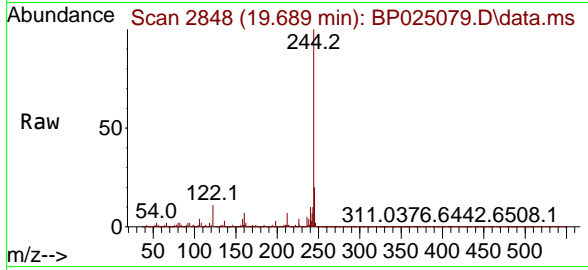

#80  
 Butylbenzylphthalate  
 Concen: 40.921 ng  
 RT: 20.442 min Scan# 2976  
 Delta R.T. 0.012 min  
 Lab File: BP025079.D  
 Acq: 03 Jul 2025 16:18

Tgt Ion:149 Resp: 2138437

Ion	Ratio	Lower	Upper
149	100		
91	65.5	50.6	76.0
206	20.5	17.2	25.8

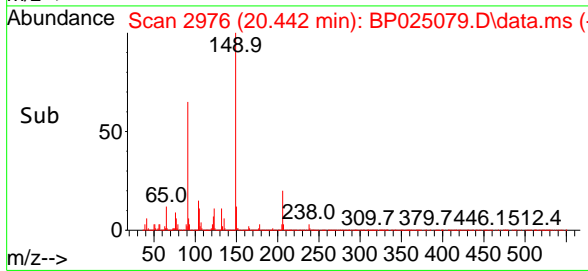
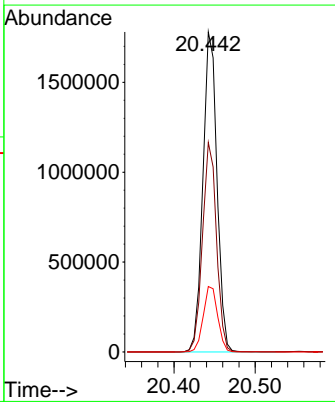
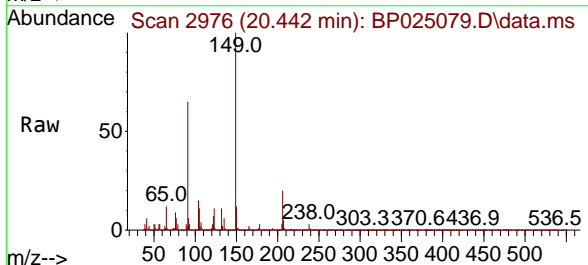

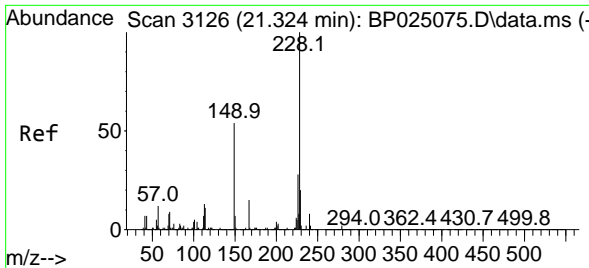

#81  
 Benzo(a)anthracene  
 Concen: 40.856 ng  
 RT: 21.336 min Scan# 3116  
 Delta R.T. 0.012 min  
 Lab File: BP025079.D  
 Acq: 03 Jul 2025 16:18

Instrument :  
 BNA\_P  
 ClientSampleId :  
 ICVBP070325

Tgt Ion:228 Resp: 5501070

Ion	Ratio	Lower	Upper
228	100		
226	27.8	22.1	33.1
229	20.2	16.0	24.0

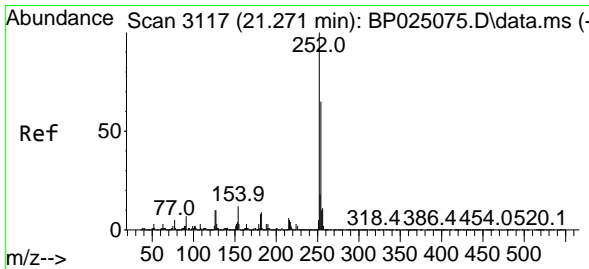
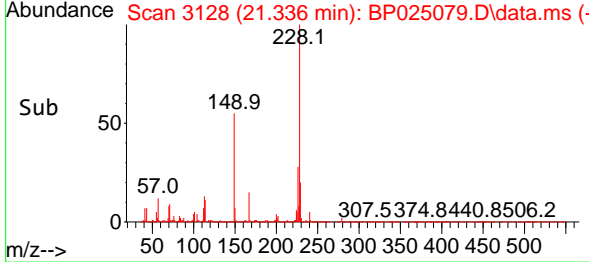
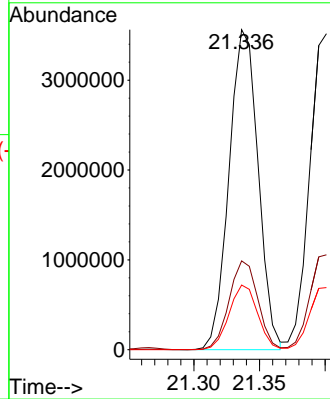
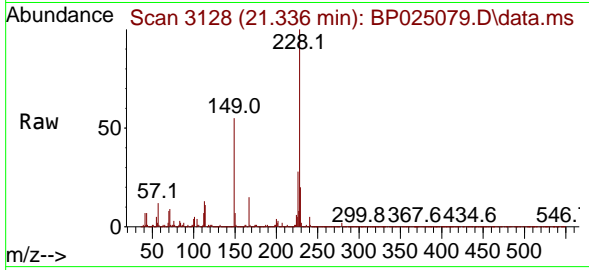

#82  
 3,3'-Dichlorobenzidine  
 Concen: 44.629 ng  
 RT: 21.266 min Scan# 3116  
 Delta R.T. -0.006 min  
 Lab File: BP025079.D  
 Acq: 03 Jul 2025 16:18

Tgt Ion:252 Resp: 1808957

Ion	Ratio	Lower	Upper
252	100		
254	65.0	51.9	77.9
126	10.8	8.1	12.1

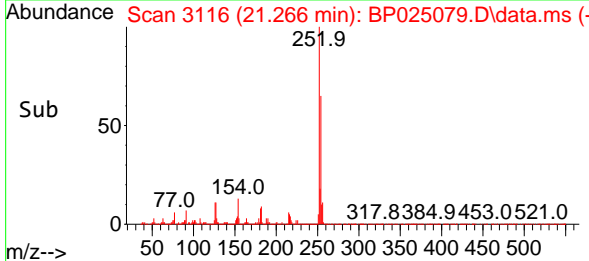
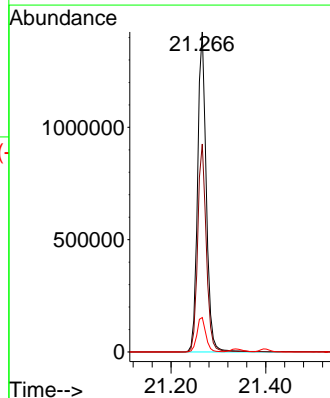
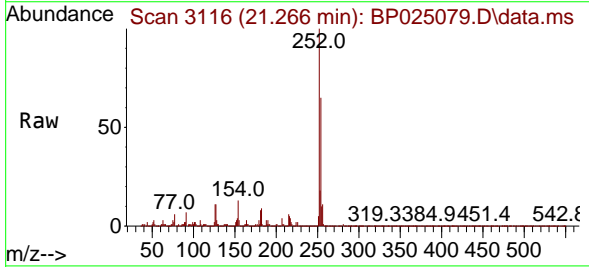

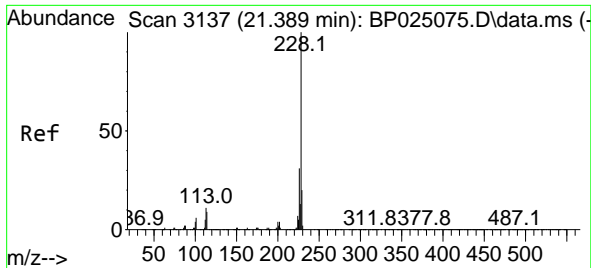

#83  
 Chrysene  
 Concen: 40.218 ng  
 RT: 21.401 min Scan# 3119  
 Delta R.T. 0.012 min  
 Lab File: BP025079.D  
 Acq: 03 Jul 2025 16:18

Instrument :  
 BNA\_P  
 ClientSampleId :  
 ICVBP070325

Tgt Ion:228 Resp: 5211272  
 Ion Ratio Lower Upper  
 228 100  
 226 30.0 24.4 36.6  
 229 19.7 16.0 24.0

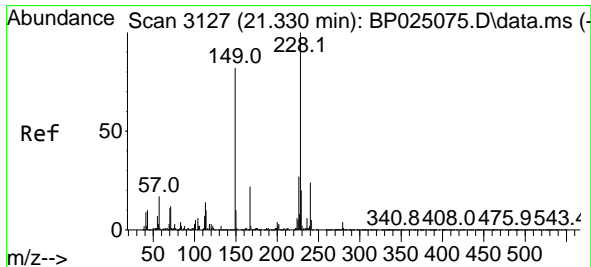
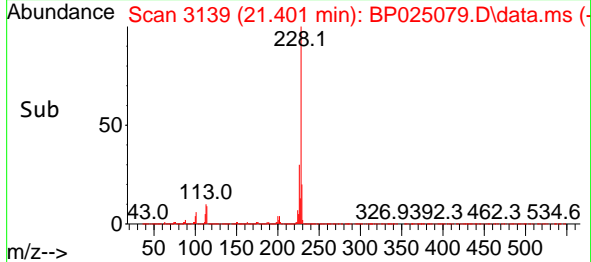
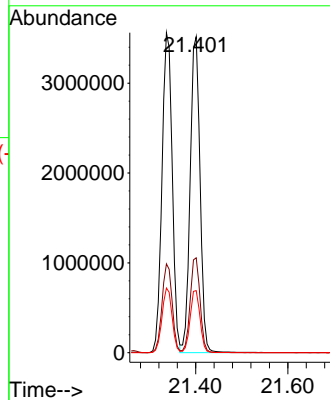
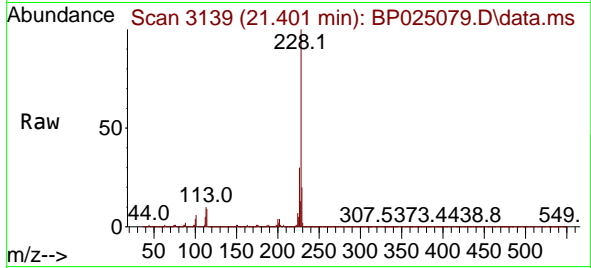

#84  
 Bis(2-ethylhexyl)phthalate  
 Concen: 45.685 ng  
 RT: 21.342 min Scan# 3129  
 Delta R.T. 0.012 min  
 Lab File: BP025079.D  
 Acq: 03 Jul 2025 16:18

Tgt Ion:149 Resp: 3299494  
 Ion Ratio Lower Upper  
 149 100  
 167 27.8 21.9 32.9  
 279 4.4 3.5 5.3

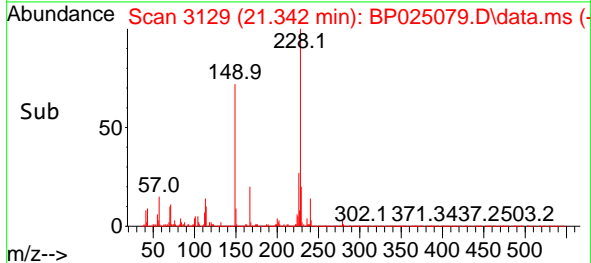
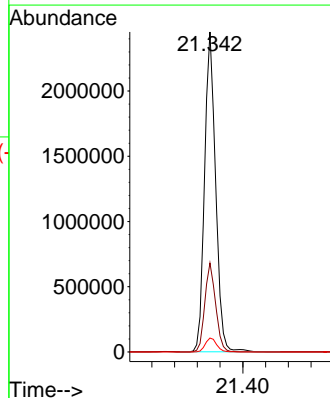
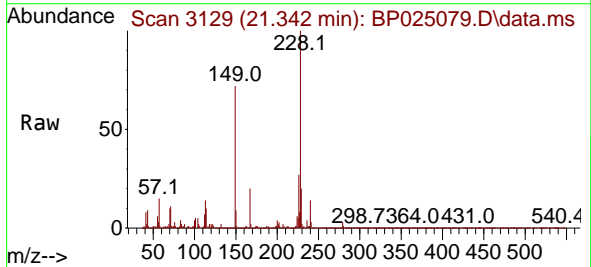

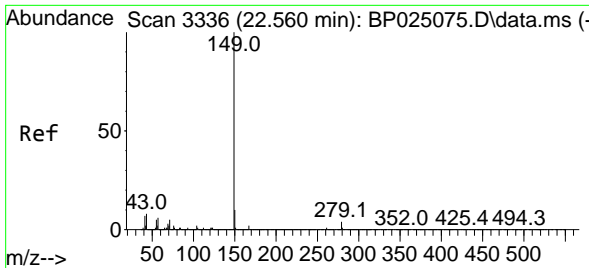

#85  
 Di-n-octyl phthalate  
 Concen: 40.750 ng  
 RT: 22.566 min Scan# 31  
 Delta R.T. 0.006 min  
 Lab File: BP025079.D  
 Acq: 03 Jul 2025 16:18

Instrument :  
 BNA\_P  
 ClientSampleId :  
 ICVBP070325

Tgt Ion:149 Resp: 5256676

Ion	Ratio	Lower	Upper
149	100		
167	1.5	1.3	1.9
43	8.5	6.9	10.3

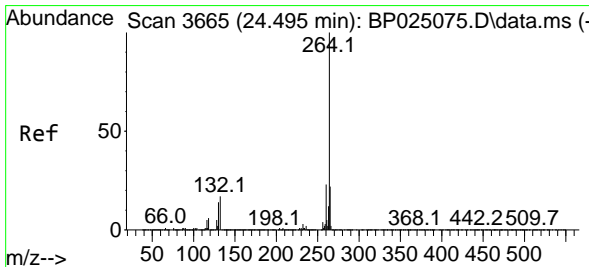
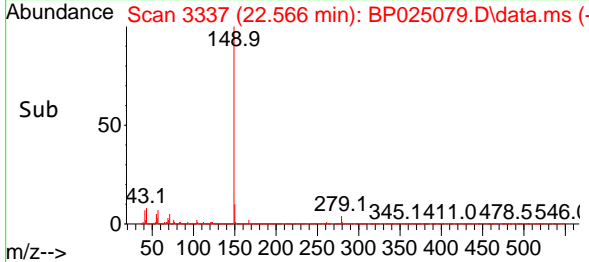
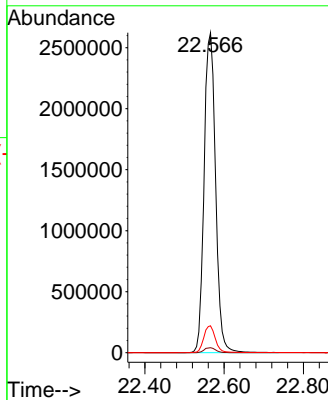
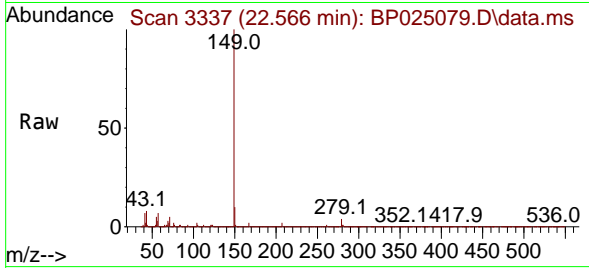

#86  
 Perylene-d12  
 Concen: 20.000 ng  
 RT: 24.501 min Scan# 3666  
 Delta R.T. 0.006 min  
 Lab File: BP025079.D  
 Acq: 03 Jul 2025 16:18

Tgt Ion:264 Resp: 2415004

Ion	Ratio	Lower	Upper
264	100		
260	23.4	18.6	28.0
265	22.1	17.7	26.5

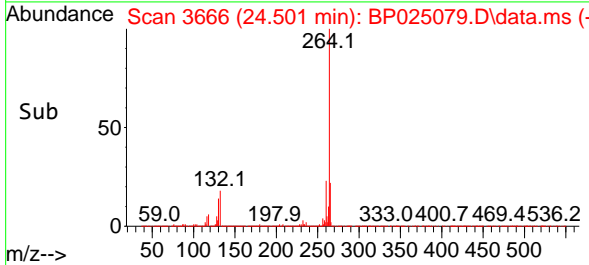
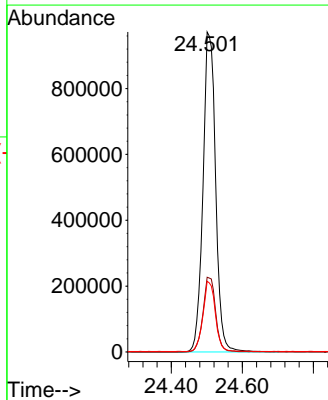
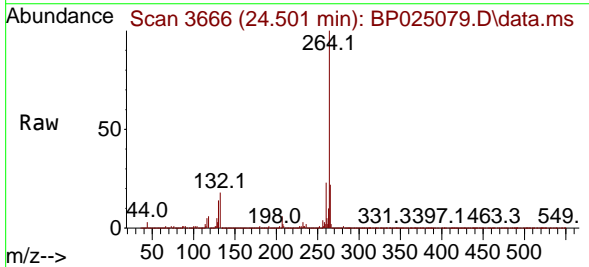

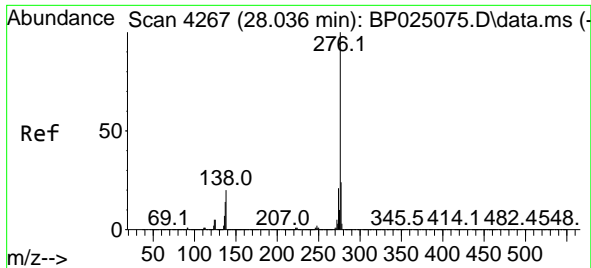

#87  
 Indeno(1,2,3-cd)pyrene  
 Concen: 35.960 ng  
 RT: 28.048 min Scan# 41  
 Delta R.T. 0.012 min  
 Lab File: BP025079.D  
 Acq: 03 Jul 2025 16:18

Instrument :

BNA\_P

ClientSampleId :

ICVBP070325

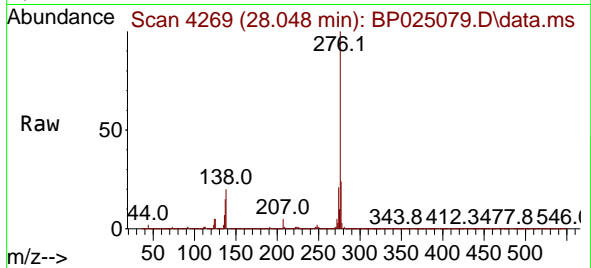

Tgt Ion:276 Resp: 5532430  
 Ion Ratio Lower Upper  
 276 100  
 138 19.2 13.0 19.6  
 277 23.2 15.9 23.9

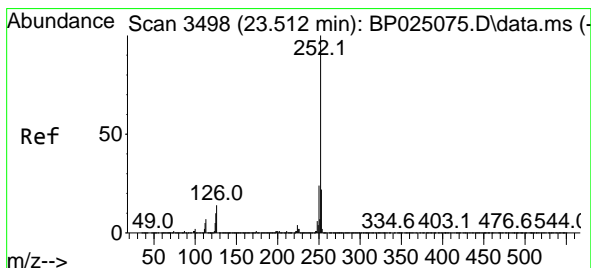
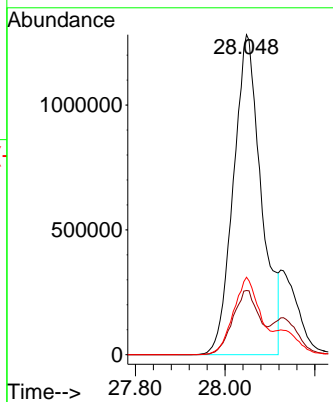
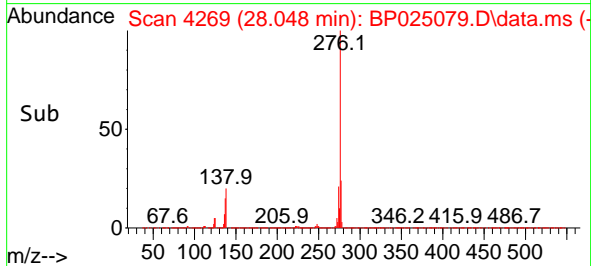

#88  
 Benzo(b)fluoranthene  
 Concen: 41.137 ng  
 RT: 23.519 min Scan# 3499  
 Delta R.T. 0.006 min  
 Lab File: BP025079.D  
 Acq: 03 Jul 2025 16:18

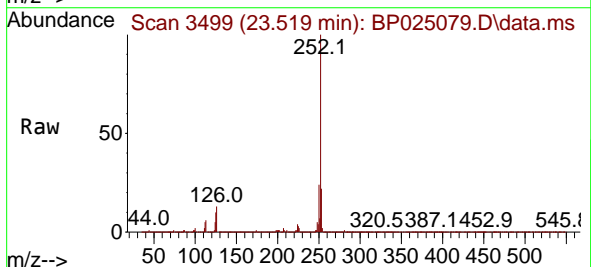

Tgt Ion:252 Resp: 5782492  
 Ion Ratio Lower Upper  
 252 100  
 253 22.0 17.7 26.5  
 125 10.2 8.1 12.1

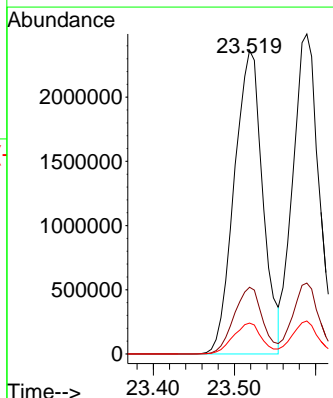
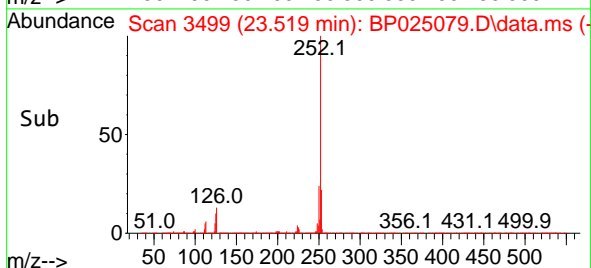

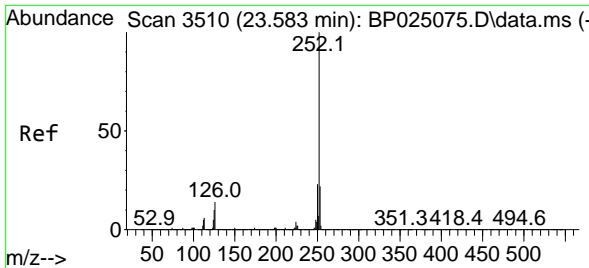

#89  
 Benzo(k)fluoranthene  
 Concen: 39.974 ng  
 RT: 23.589 min Scan# 3511  
 Delta R.T. 0.006 min  
 Lab File: BP025079.D  
 Acq: 03 Jul 2025 16:18

Instrument :  
 BNA\_P  
 ClientSampleId :  
 ICVBP070325

Tgt Ion: 252 Resp: 5590808

Ion	Ratio	Lower	Upper
252	100		
253	22.2	17.7	26.5
125	10.3	8.2	12.2

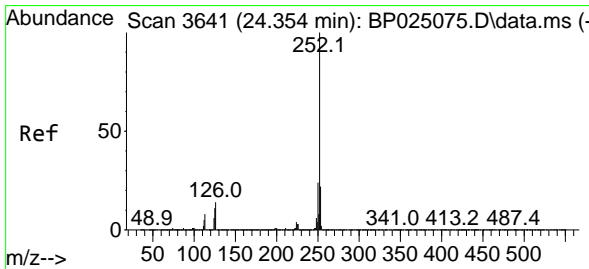
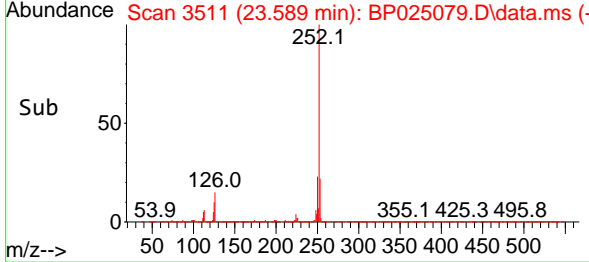
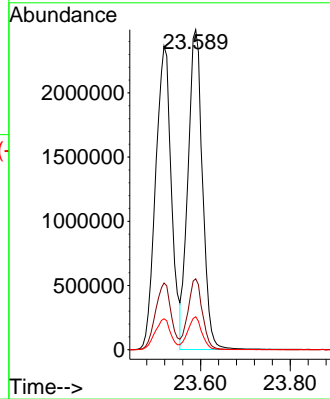
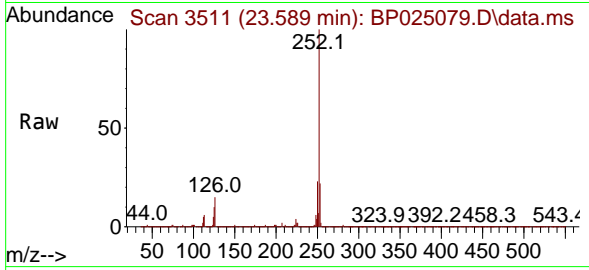

#90  
 Benzo(a)pyrene  
 Concen: 41.397 ng  
 RT: 24.354 min Scan# 3641  
 Delta R.T. 0.000 min  
 Lab File: BP025079.D  
 Acq: 03 Jul 2025 16:18

Tgt Ion: 252 Resp: 4952570

Ion	Ratio	Lower	Upper
252	100		
253	22.0	17.6	26.4
125	11.5	9.0	13.4

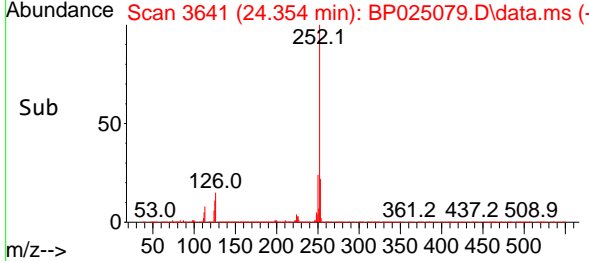
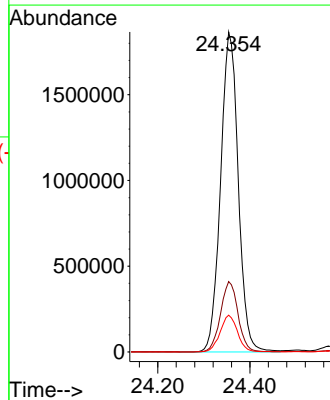
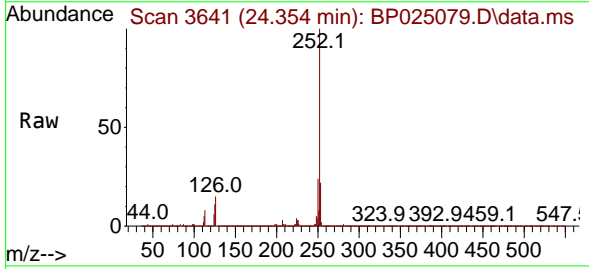



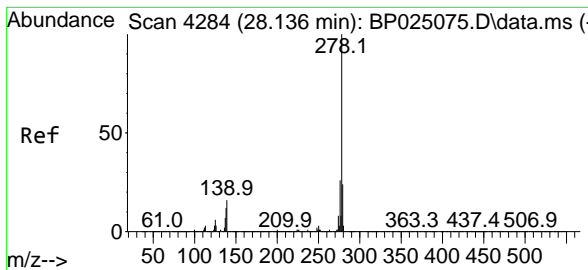

#91  
 Dibenzo(a,h)anthracene  
 Concen: 42.422 ng  
 RT: 28.130 min Scan# 41  
 Delta R.T. -0.006 min  
 Lab File: BP025079.D  
 Acq: 03 Jul 2025 16:18

Instrument :  
 BNA\_P  
 ClientSampleId :  
 ICVBP070325

Tgt Ion:278 Resp: 5394843  
 Ion Ratio Lower Upper  
 278 100  
 139 15.9 13.1 19.7  
 279 23.8 18.9 28.3

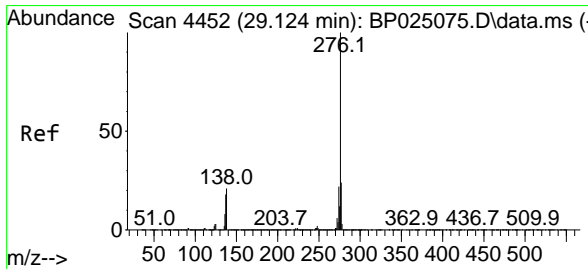
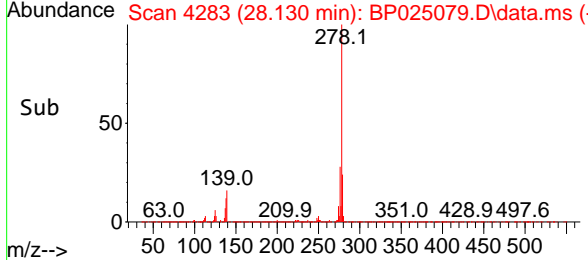
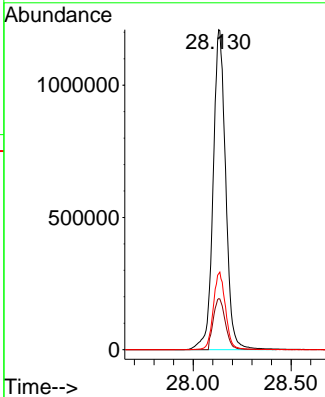
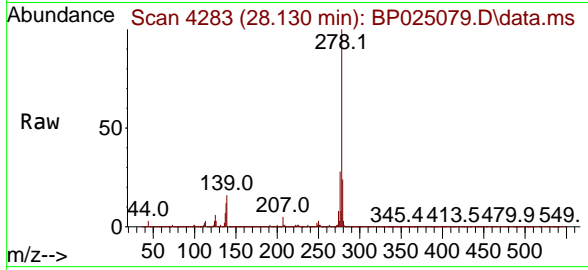

#92  
 Benzo(g,h,i)perylene  
 Concen: 41.855 ng  
 RT: 29.148 min Scan# 4456  
 Delta R.T. 0.024 min  
 Lab File: BP025079.D  
 Acq: 03 Jul 2025 16:18

Tgt Ion:276 Resp: 5498609  
 Ion Ratio Lower Upper  
 276 100  
 277 23.9 19.3 28.9  
 138 21.9 16.9 25.3

