

Data Path : Z:\svoasrv\HPCHEM1\BNA_P\Data\BP070325\
 Data File : BP025076.D
 Acq On : 03 Jul 2025 13:07
 Operator : CG/JU
 Sample : SSTDICC050
 Misc :
 ALS Vial : 7 Sample Multiplier: 1

Instrument :
 BNA_P
 ClientSampleId :
 SSTDICC050

Quant Time: Jul 03 15:55:08 2025
 Quant Method : Z:\svoasrv\HPCHEM1\BNA_P\Methods\8270E-BP070325.M
 Quant Title : ASP BNA STANDARDS FOR 5 POINT CALIBRATION
 QLast Update : Thu Jul 03 15:38:19 2025
 Response via : Initial Calibration

Compound	R.T.	QIon	Response	Conc	Units	Dev(Min)	Qvalue
Internal Standards							
1) 1,4-Dichlorobenzene-d4	7.443	152	426915	20.000	ng	0.00	
21) Naphthalene-d8	10.195	136	1726448	20.000	ng	0.01	
39) Acenaphthene-d10	14.095	164	1117104	20.000	ng	0.00	
64) Phenanthrene-d10	16.907	188	2198784	20.000	ng	0.00	
76) Chrysene-d12	21.354	240	2246809	20.000	ng	0.01	
86) Perylene-d12	24.518	264	2460402	20.000	ng	0.02	
System Monitoring Compounds							
5) 2-Fluorophenol	5.102	112	2404869	99.811	ng	0.00	
7) Phenol-d6	6.631	99	3142540	99.945	ng	0.00	
23) Nitrobenzene-d5	8.572	82	2657612	102.375	ng	0.00	
42) 2,4,6-Tribromophenol	15.625	330	1362624	103.255	ng	0.00	
45) 2-Fluorobiphenyl	12.701	172	7037498	97.594	ng	0.00	
79) Terphenyl-d14	19.683	244	10280025	100.557	ng	0.01	
Target Compounds							
2) 1,4-Dioxane	3.125	88	448307	47.849	ng		100
3) Pyridine	3.490	79	1049228	40.934	ng		99
4) n-Nitrosodimethylamine	3.408	42	526435	48.471	ng		98
6) Aniline	6.790	93	1463015	49.800	ng		99
8) 2-Chlorophenol	7.019	128	1334192	49.491	ng		99
9) Benzaldehyde	6.602	77	730343	44.476	ng		98
10) Phenol	6.660	94	1584515	49.596	ng		98
11) bis(2-Chloroethyl)ether	6.884	93	1204826	49.001	ng		100
12) 1,3-Dichlorobenzene	7.331	146	1457893	48.321	ng		99
13) 1,4-Dichlorobenzene	7.478	146	1476720	48.343	ng		98
14) 1,2-Dichlorobenzene	7.790	146	1418407	48.270	ng		100
15) Benzyl Alcohol	7.672	79	1056771	50.356	ng		99
16) 2,2'-oxybis(1-Chloropr...	7.966	45	1560041	48.796	ng		100
17) 2-Methylphenol	7.878	107	1039628	50.517	ng		99
18) Hexachloroethane	8.501	117	494292	49.671	ng		98
19) n-Nitroso-di-n-propyla...	8.243	70	930000	49.874	ng		99
20) 3+4-Methylphenols	8.201	107	1431288	49.653	ng		99
22) Acetophenone	8.243	105	1967270	48.182	ng		99
24) Nitrobenzene	8.607	77	1323155	50.040	ng		96
25) Isophorone	9.137	82	2464795	50.806	ng		100
26) 2-Nitrophenol	9.313	139	629107	48.958	ng		99
27) 2,4-Dimethylphenol	9.384	122	918599	50.760	ng		98
28) bis(2-Chloroethoxy)met...	9.625	93	1636120	49.669	ng		99
29) 2,4-Dichlorophenol	9.843	162	1314014	52.364	ng		99
30) 1,2,4-Trichlorobenzene	10.054	180	1365048	49.122	ng		98
31) Naphthalene	10.243	128	4337583	48.793	ng		100
32) Benzoic acid	9.531	122	859495	49.693	ng		97
33) 4-Chloroaniline	10.343	127	1645871	49.611	ng		99
34) Hexachlorobutadiene	10.543	225	793648	49.768	ng		99
35) Caprolactam	11.107	113	422268	49.189	ng		99
36) 4-Chloro-3-methylphenol	11.484	107	1335155	50.915	ng		99
37) 2-Methylnaphthalene	11.860	142	3084171	49.170	ng		100
38) 1-Methylnaphthalene	12.089	142	2983697	48.774	ng		100
40) 1,2,4,5-Tetrachloroben...	12.242	216	1612893	50.237	ng		100
41) Hexachlorocyclopentadiene	12.231	237	452638	53.975	ng		100
43) 2,4,6-Trichlorophenol	12.489	196	1026903	52.823	ng		99

Data Path : Z:\svoasrv\HPCHEM1\BNA_P\Data\BP070325\
 Data File : BP025076.D
 Acq On : 03 Jul 2025 13:07
 Operator : CG/JU
 Sample : SSTDICC050
 Misc :
 ALS Vial : 7 Sample Multiplier: 1

Instrument :
 BNA_P
 ClientSampleId :
 SSTDICC050

Quant Time: Jul 03 15:55:08 2025
 Quant Method : Z:\svoasrv\HPCHEM1\BNA_P\Methods\8270E-BP070325.M
 Quant Title : ASP BNA STANDARDS FOR 5 POINT CALIBRATION
 QLast Update : Thu Jul 03 15:38:19 2025
 Response via : Initial Calibration

Compound	R.T.	QIon	Response	Conc	Units	Dev(Min)
44) 2,4,5-Trichlorophenol	12.554	196	1151711	52.275	ng	99
46) 1,1'-Biphenyl	12.907	154	4006544	49.294	ng	100
47) 2-Chloronaphthalene	12.942	162	2986246	48.883	ng	100
48) 2-Nitroaniline	13.148	65	722237	48.247	ng	97
49) Acenaphthylene	13.813	152	4634923	49.571	ng	100
50) Dimethylphthalate	13.560	163	3810769	48.733	ng	99
51) 2,6-Dinitrotoluene	13.660	165	811379	53.202	ng	98
52) Acenaphthene	14.160	154	2923605	48.515	ng	99
53) 3-Nitroaniline	13.989	138	865670	52.965	ng	96
54) 2,4-Dinitrophenol	14.207	184	335631	47.384	ng	96
55) Dibenzofuran	14.507	168	4802343	48.287	ng	99
56) 4-Nitrophenol	14.313	139	764396	50.679	ng	98
57) 2,4-Dinitrotoluene	14.472	165	1081273	48.291	ng	97
58) Fluorene	15.172	166	3727642	48.458	ng	99
59) 2,3,4,6-Tetrachlorophenol	14.731	232	1014960	50.872	ng	99
60) Diethylphthalate	14.972	149	3816042	48.587	ng	100
61) 4-Chlorophenyl-phenyle...	15.178	204	1839971	48.332	ng	99
62) 4-Nitroaniline	15.189	138	890284	51.948	ng	100
63) Azobenzene	15.472	77	3381849	48.355	ng	98
65) 4,6-Dinitro-2-methylph...	15.254	198	488912	48.762	ng	98
66) n-Nitrosodiphenylamine	15.389	169	3156476	50.162	ng	99
67) 4-Bromophenyl-phenylether	16.089	248	1145496	50.881	ng	98
68) Hexachlorobenzene	16.195	284	1365447	49.621	ng	100
69) Atrazine	16.395	200	937888	50.863	ng	99
70) Pentachlorophenol	16.554	266	975866	52.511	ng	99
71) Phenanthrene	16.954	178	5660551	48.179	ng	100
72) Anthracene	17.054	178	5614698	49.812	ng	100
73) Carbazole	17.325	167	5444196	49.399	ng	100
74) Di-n-butylphthalate	17.966	149	6469226	52.713	ng	99
75) Fluoranthene	19.054	202	6865989	49.995	ng	99
77) Benzidine	19.271	184	2357157	59.401	ng	99
78) Pyrene	19.436	202	7028090	50.503	ng	99
80) Butylbenzylphthalate	20.442	149	2645413	49.237	ng	99
81) Benzo(a)anthracene	21.336	228	6780561	49.798	ng	100
82) 3,3'-Dichlorobenzidine	21.271	252	2241436	54.684	ng	98
83) Chrysene	21.395	228	6500368	49.609	ng	100
84) Bis(2-ethylhexyl)phtha...	21.336	149	4140331	56.690	ng	99
85) Di-n-octyl phthalate	22.565	149	6776549	50.271	ng	100
87) Indeno(1,2,3-cd)pyrene	28.059	276	6992159	44.599	ng	# 91
88) Benzo(b)fluoranthene	23.518	252	7308592	51.035	ng	100
89) Benzo(k)fluoranthene	23.595	252	7114695	49.931	ng	100
90) Benzo(a)pyrene	24.359	252	6366556	52.234	ng	100
91) Dibenzo(a,h)anthracene	28.136	278	6926985	53.464	ng	99
92) Benzo(g,h,i)perylene	29.159	276	7023994	52.480	ng	100

(#) = qualifier out of range (m) = manual integration (+) = signals summed

Data Path : Z:\svoasrv\HPCHEM1\BNA_P\Data\BP070325\
Data File : BP025076.D
Acq On : 03 Jul 2025 13:07
Operator : CG/JU
Sample : SSTDICC050
Misc :
ALS Vial : 7 Sample Multiplier: 1

Instrument :
BNA_P
ClientSampleId :
SSTDICC050

Quant Time: Jul 03 15:55:08 2025
Quant Method : Z:\svoasrv\HPCHEM1\BNA_P\Methods\8270E-BP070325.M
Quant Title : ASP BNA STANDARDS FOR 5 POINT CALIBRATION
QLast Update : Thu Jul 03 15:38:19 2025
Response via : Initial Calibration

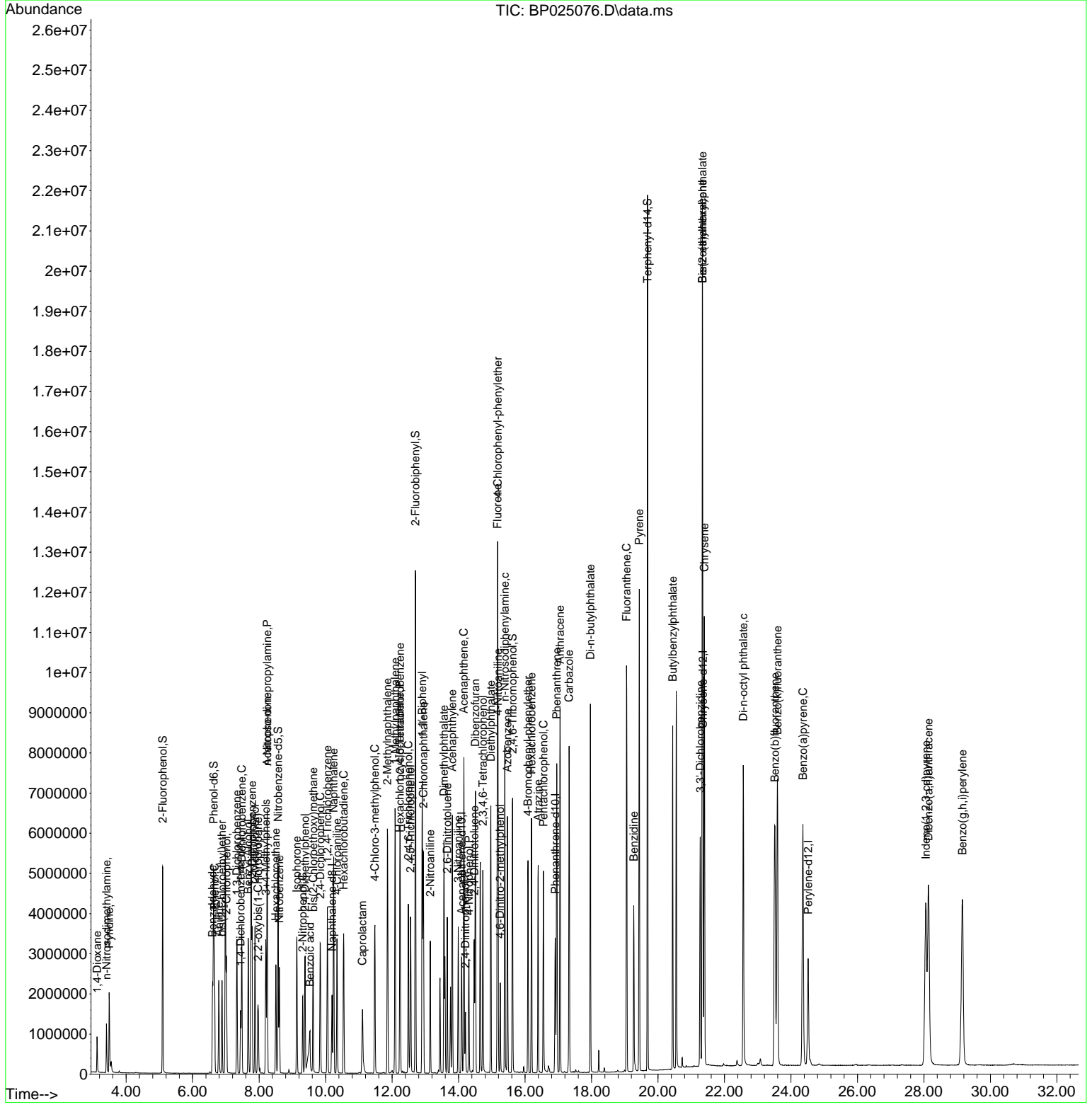

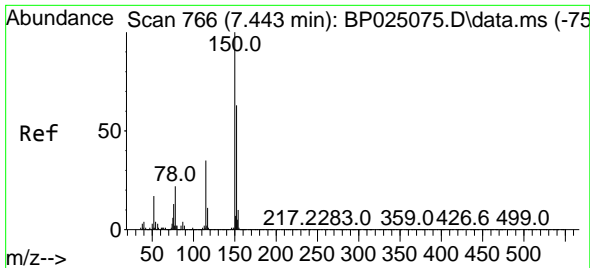

#1
 1,4-Dichlorobenzene-d4
 Concen: 20.000 ng
 RT: 7.443 min Scan# 70
 Delta R.T. -0.000 min
 Lab File: BP025076.D
 Acq: 03 Jul 2025 13:07

Instrument :
 BNA_P
 ClientSampleId :
 SSTDICC050

Tgt Ion	Resp	Lower	Upper
152	100		
150	155.7	126.1	189.1
115	57.8	44.3	66.5

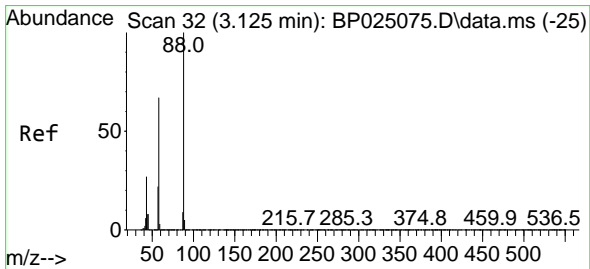
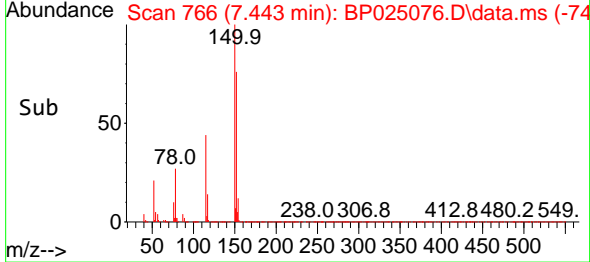
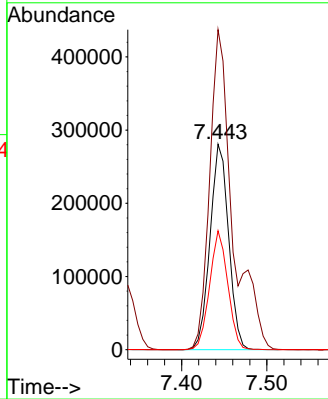
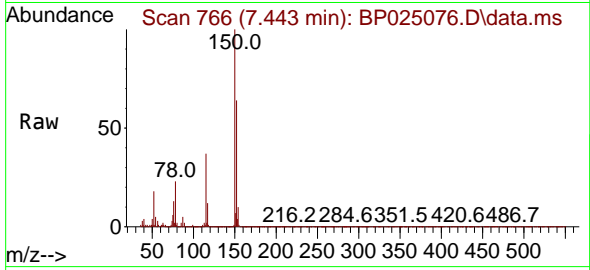

#2
 1,4-Dioxane
 Concen: 47.849 ng
 RT: 3.125 min Scan# 32
 Delta R.T. -0.000 min
 Lab File: BP025076.D
 Acq: 03 Jul 2025 13:07

Tgt Ion	Resp	Lower	Upper
88	100		
58	68.8	55.0	82.4
43	27.3	21.9	32.9

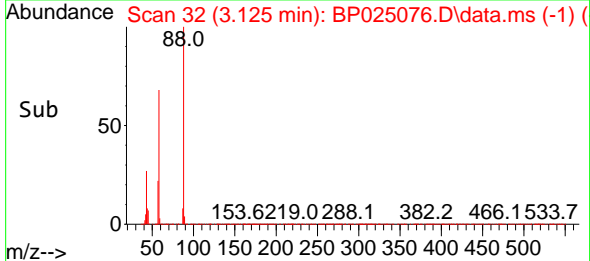
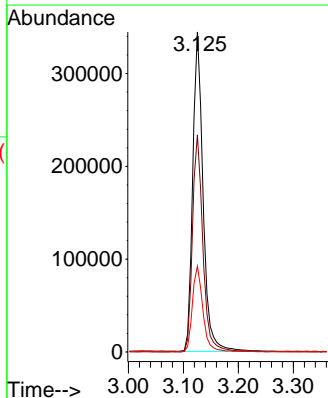
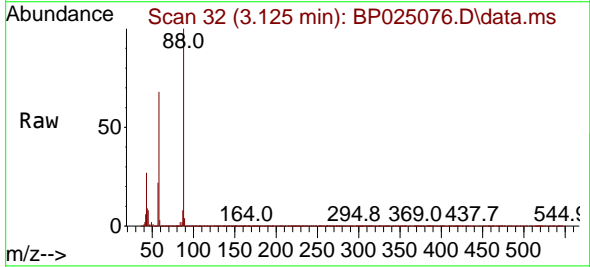

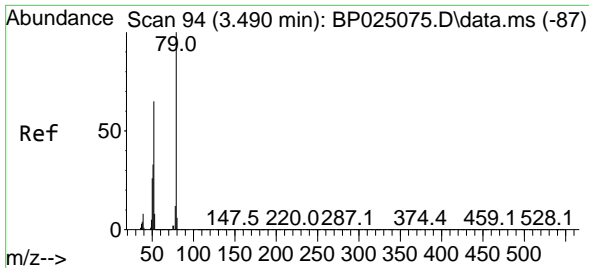

#3
 Pyridine
 Concen: 40.934 ng
 RT: 3.490 min Scan# 94
 Delta R.T. -0.000 min
 Lab File: BP025076.D
 Acq: 03 Jul 2025 13:07

Instrument : BNA_P
 ClientSampleId : SSTDICC050

Tgt Ion: 79 Resp: 1049228

Ion	Ratio	Lower	Upper
79	100		
52	66.4	52.2	78.4
51	34.0	26.8	40.2

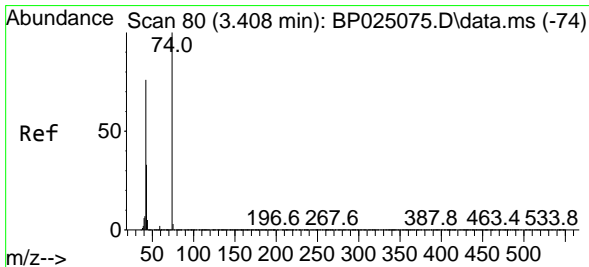
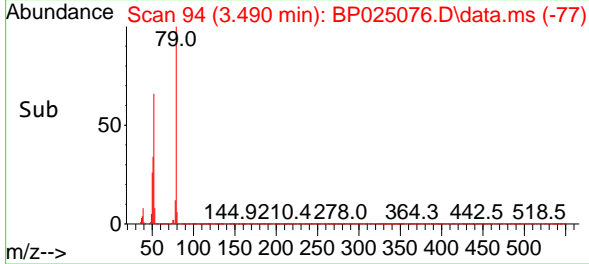
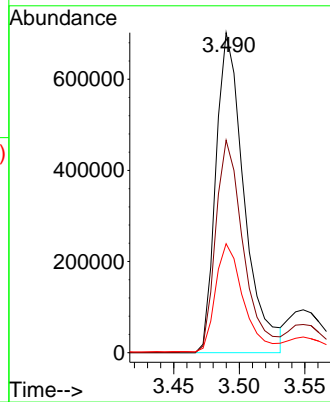
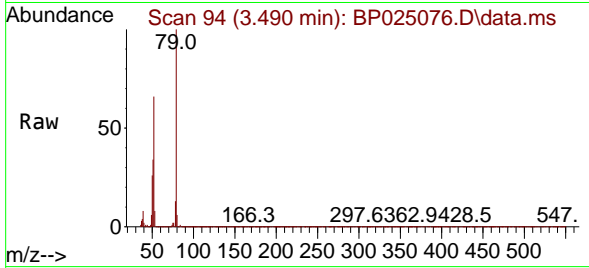

#4
 n-Nitrosodimethylamine
 Concen: 48.471 ng
 RT: 3.408 min Scan# 80
 Delta R.T. -0.000 min
 Lab File: BP025076.D
 Acq: 03 Jul 2025 13:07

Tgt Ion: 42 Resp: 526435

Ion	Ratio	Lower	Upper
42	100		
74	133.4	105.2	157.8
44	7.2	6.6	9.8

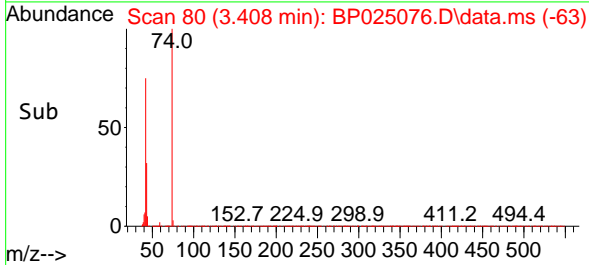
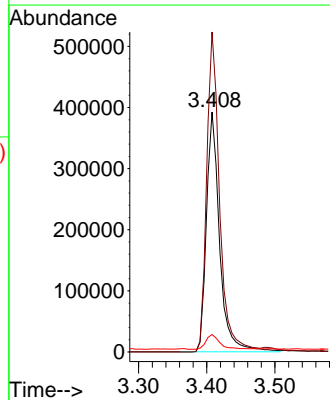
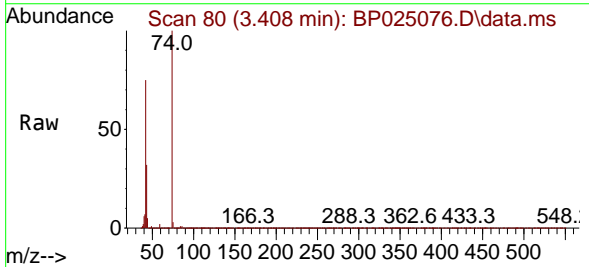

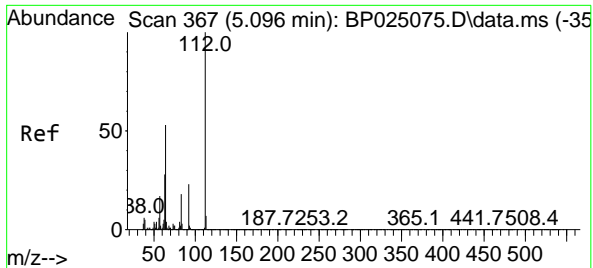

#5
 2-Fluorophenol
 Concen: 99.811 ng
 RT: 5.102 min Scan# 30
 Delta R.T. 0.006 min
 Lab File: BP025076.D
 Acq: 03 Jul 2025 13:07

Instrument : BNA_P
 ClientSampleId : SSTDICC050

Tgt Ion: 112 Resp: 2404869

Ion	Ratio	Lower	Upper
112	100		
64	51.9	42.0	63.0
63	26.6	22.2	33.2

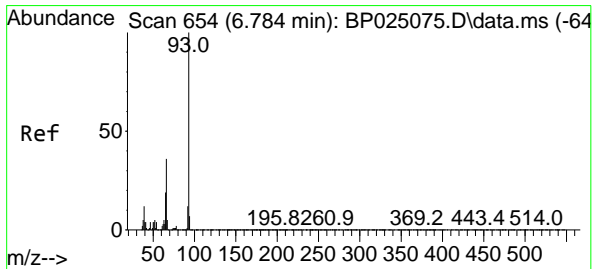
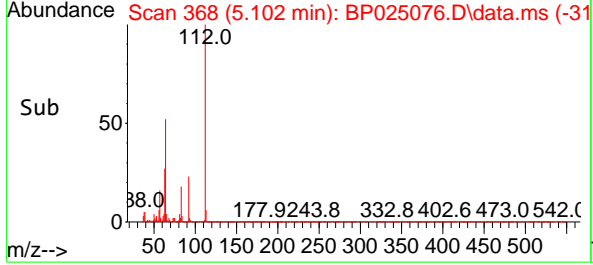
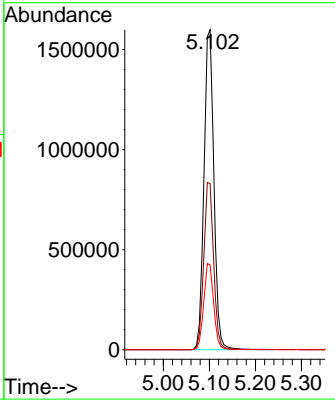
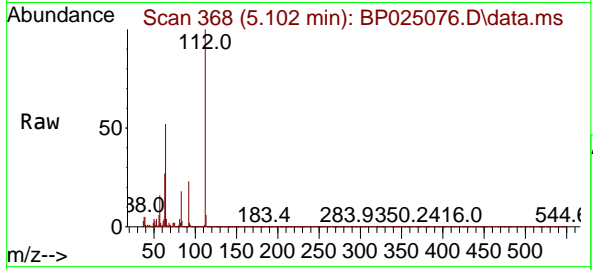

#6
 Aniline
 Concen: 49.800 ng
 RT: 6.790 min Scan# 655
 Delta R.T. 0.006 min
 Lab File: BP025076.D
 Acq: 03 Jul 2025 13:07

Tgt Ion: 93 Resp: 1463015

Ion	Ratio	Lower	Upper
93	100		
66	36.0	28.9	43.3
65	18.2	15.2	22.8

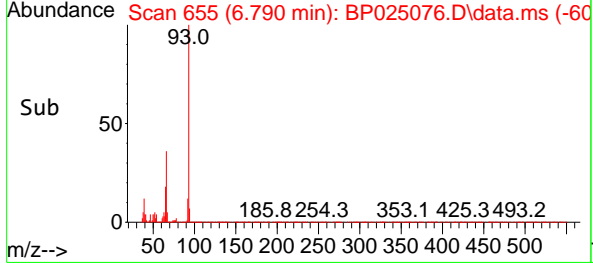
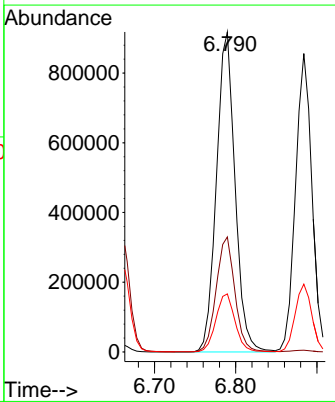
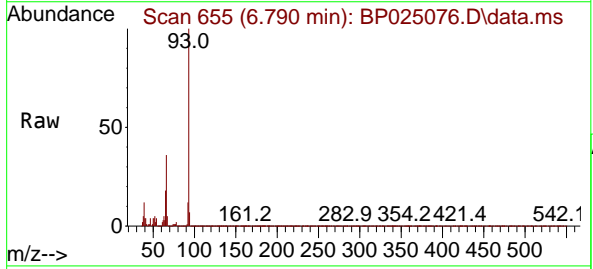

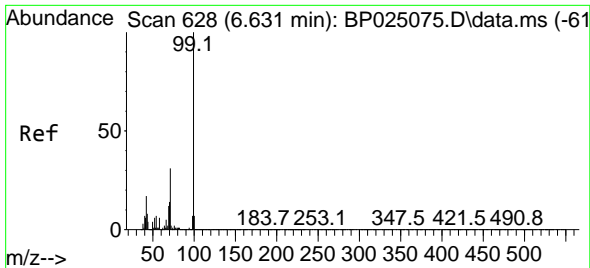

#7
 Phenol-d6
 Concen: 99.945 ng
 RT: 6.631 min Scan# 61
 Delta R.T. -0.000 min
 Lab File: BP025076.D
 Acq: 03 Jul 2025 13:07

Instrument :
 BNA_P
 ClientSampleId :
 SSTDICC050

Tgt Ion: 99 Resp: 3142540

Ion	Ratio	Lower	Upper
99	100		
42	17.4	13.6	20.4
71	31.2	24.4	36.6

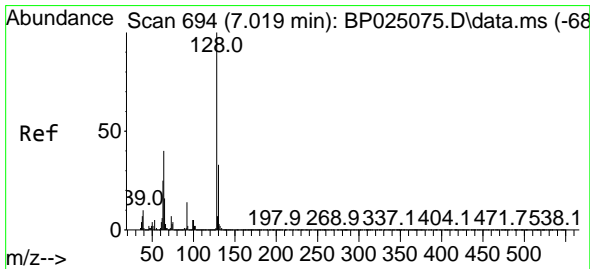
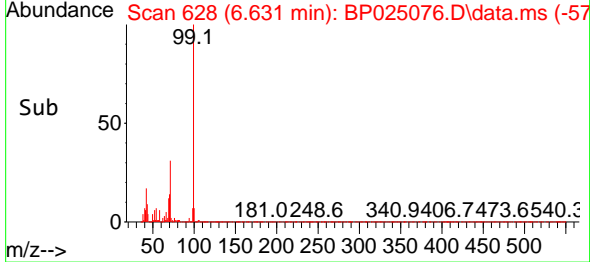
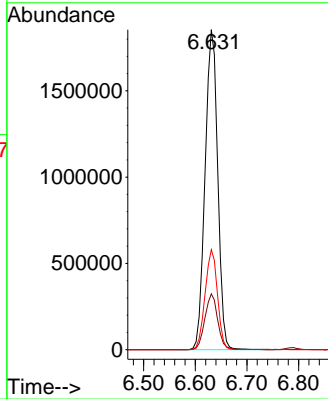
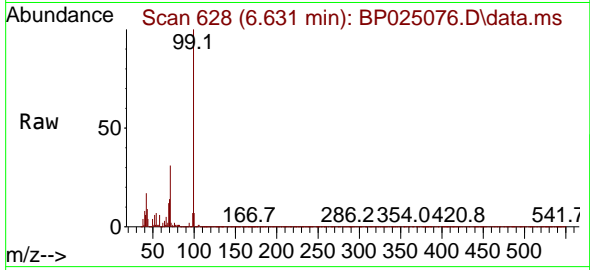

#8
 2-Chlorophenol
 Concen: 49.491 ng
 RT: 7.019 min Scan# 694
 Delta R.T. -0.000 min
 Lab File: BP025076.D
 Acq: 03 Jul 2025 13:07

Tgt Ion: 128 Resp: 1334192

Ion	Ratio	Lower	Upper
128	100		
130	33.4	12.9	52.9
64	40.6	20.3	60.3

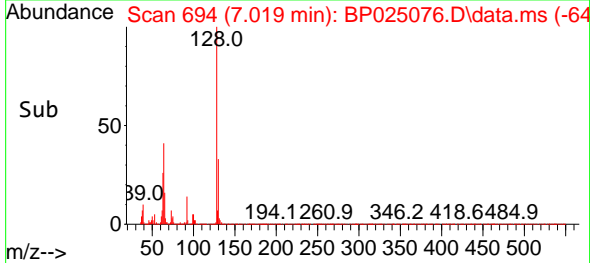
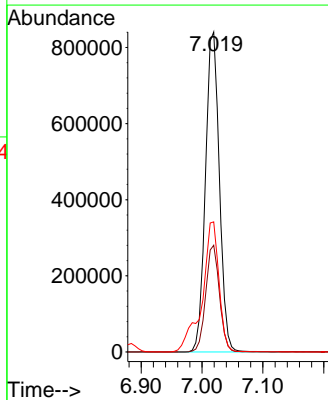
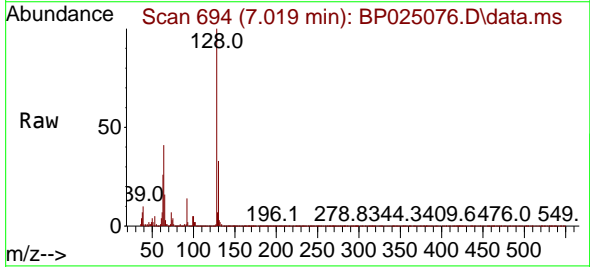

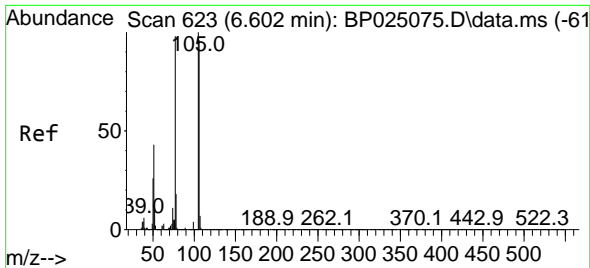

#9
Benzaldehyde
Concen: 44.476 ng
RT: 6.602 min Scan# 61
Delta R.T. -0.000 min
Lab File: BP025076.D
Acq: 03 Jul 2025 13:07

Instrument :
BNA_P
ClientSampleId :
SSTDICC050

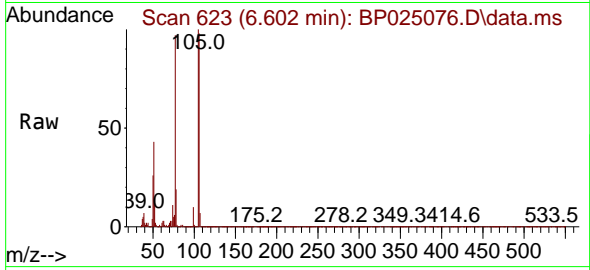

Tgt Ion: 77 Resp: 730343

Ion	Ratio	Lower	Upper
77	100		
105	103.5	82.4	122.4
106	100.9	78.3	118.3

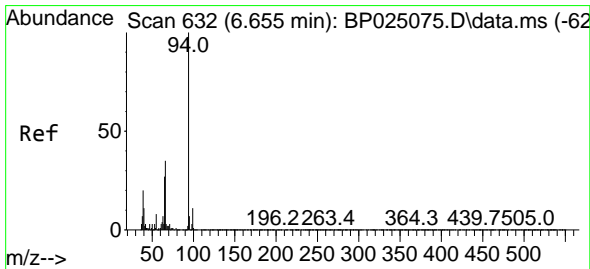
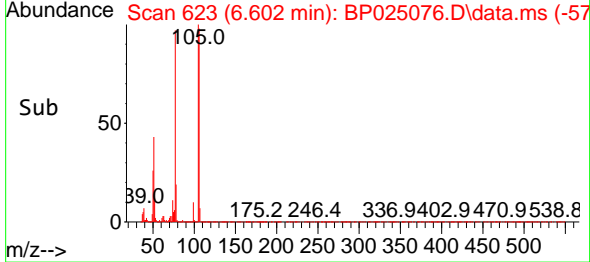
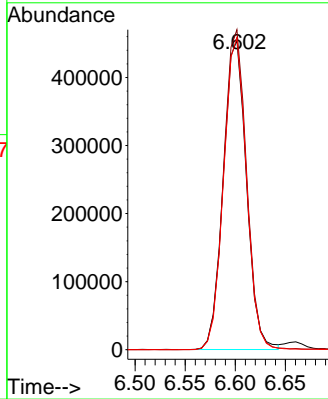

#10
Phenol
Concen: 49.596 ng
RT: 6.660 min Scan# 633
Delta R.T. 0.006 min
Lab File: BP025076.D
Acq: 03 Jul 2025 13:07

Tgt Ion: 94 Resp: 1584515

Ion	Ratio	Lower	Upper
94	100		
65	25.6	6.9	46.9
66	33.2	14.6	54.6

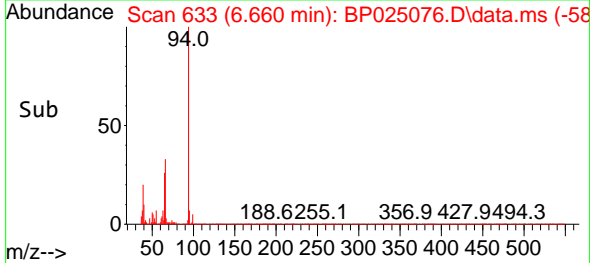
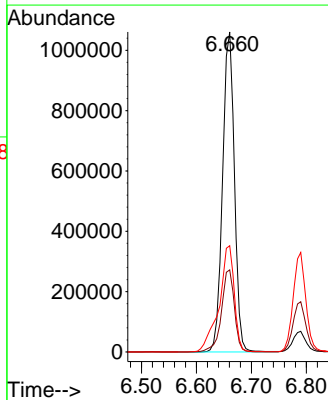
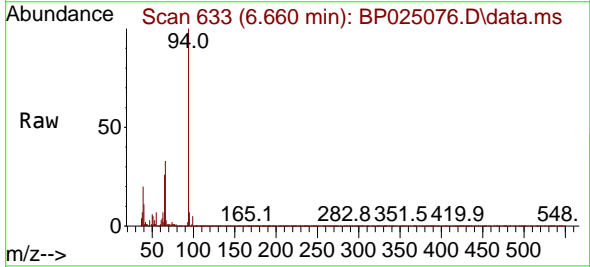

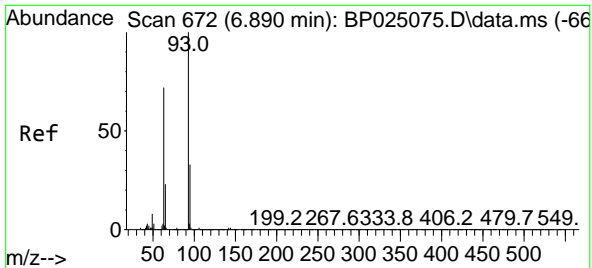

#11
 bis(2-Chloroethyl)ether
 Concen: 49.001 ng
 RT: 6.884 min Scan# 61
 Delta R.T. -0.006 min
 Lab File: BP025076.D
 Acq: 03 Jul 2025 13:07

Instrument :
 BNA_P
 ClientSampleId :
 SSTDICC050

Tgt Ion: 93 Resp: 1204826
 Ion Ratio Lower Upper
 93 100
 63 71.9 51.9 91.9
 95 32.6 12.4 52.4

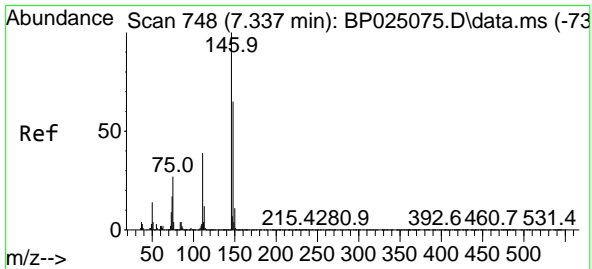
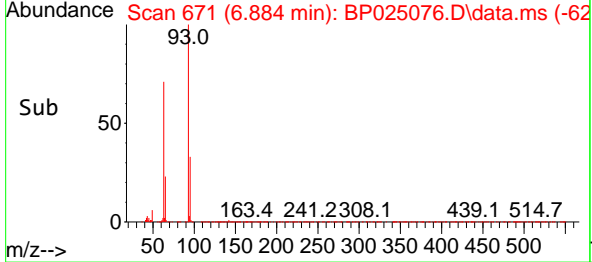
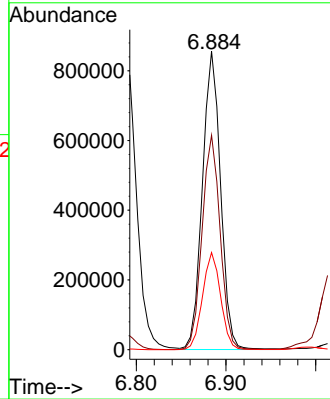
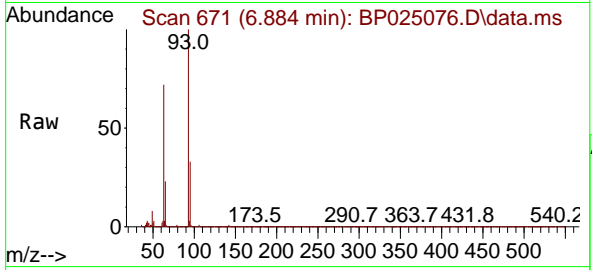

#12
 1,3-Dichlorobenzene
 Concen: 48.321 ng
 RT: 7.331 min Scan# 747
 Delta R.T. -0.006 min
 Lab File: BP025076.D
 Acq: 03 Jul 2025 13:07

Tgt Ion: 146 Resp: 1457893
 Ion Ratio Lower Upper
 146 100
 148 63.8 51.9 77.9
 75 27.5 21.8 32.6

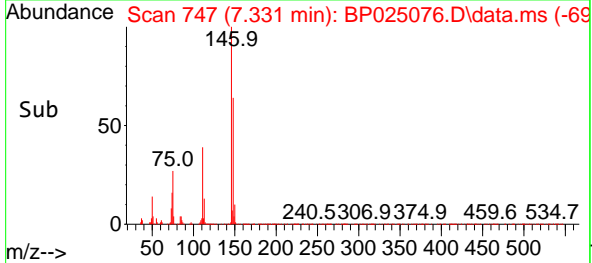
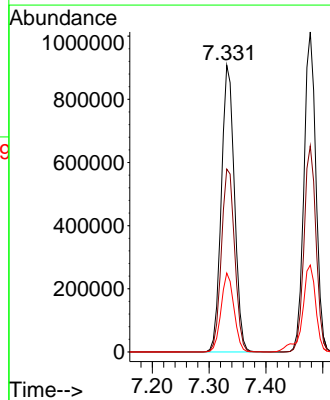
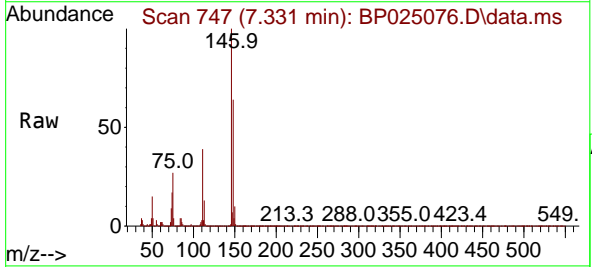

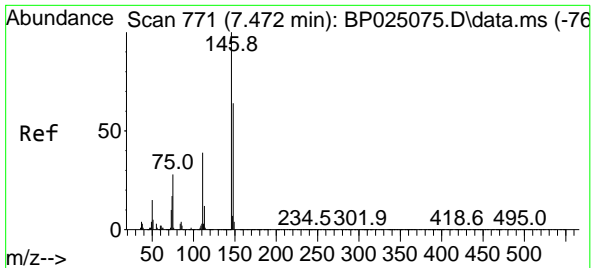

#13
 1,4-Dichlorobenzene
 Concen: 48.343 ng
 RT: 7.478 min Scan# 771
 Delta R.T. 0.006 min
 Lab File: BP025076.D
 Acq: 03 Jul 2025 13:07

Instrument : BNA_P
 ClientSampleId : SSTDICC050

Tgt Ion:146 Resp: 1476720

Ion	Ratio	Lower	Upper
146	100		
148	64.4	51.1	76.7
111	36.9	31.2	46.8

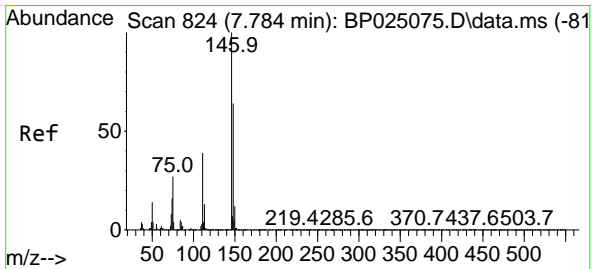
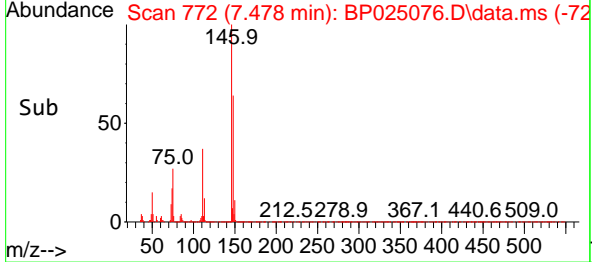
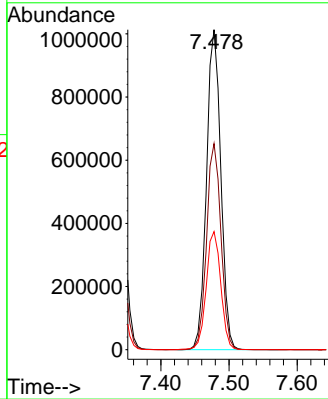
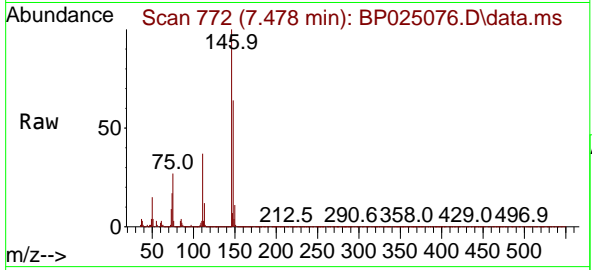

#14
 1,2-Dichlorobenzene
 Concen: 48.270 ng
 RT: 7.790 min Scan# 825
 Delta R.T. 0.006 min
 Lab File: BP025076.D
 Acq: 03 Jul 2025 13:07

Tgt Ion:146 Resp: 1418407

Ion	Ratio	Lower	Upper
146	100		
148	64.3	51.1	76.7
111	39.0	31.2	46.8

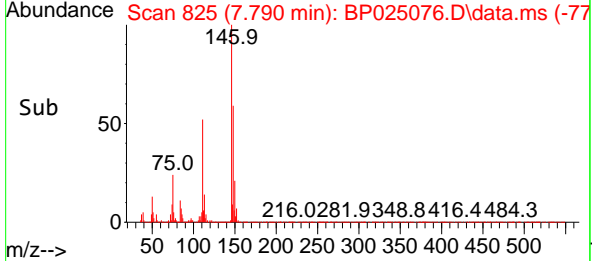
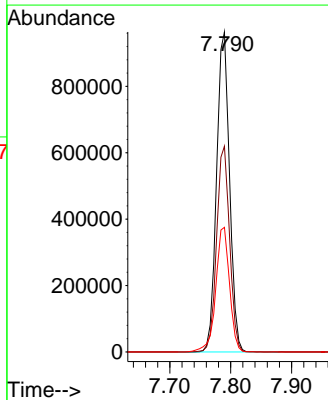
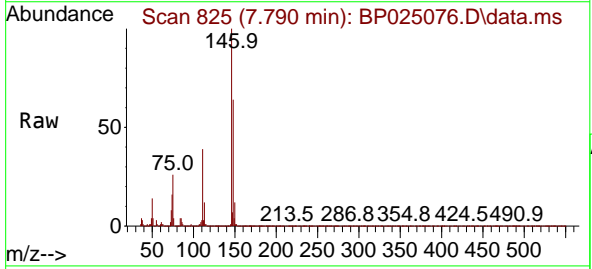

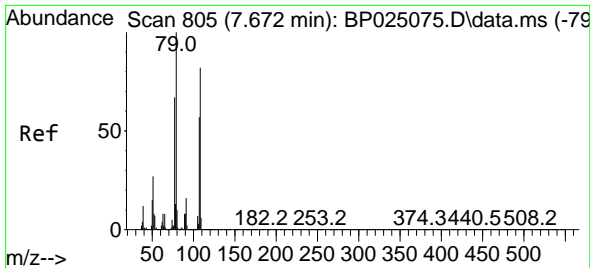

#15
Benzyl Alcohol
Concen: 50.356 ng
RT: 7.672 min Scan# 805
Delta R.T. -0.000 min
Lab File: BP025076.D
Acq: 03 Jul 2025 13:07

Instrument : BNA_P
Client SampleId : SSTDICC050

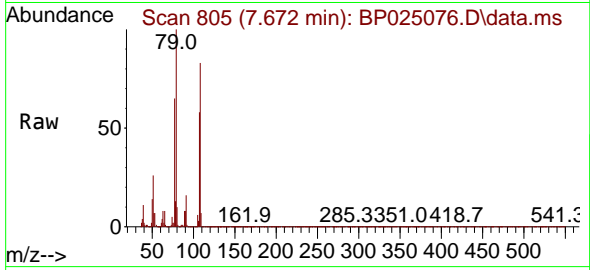

Tgt Ion: 79 Resp: 1056771
Ion Ratio Lower Upper
79 100
108 82.7 66.0 99.0
77 65.3 53.4 80.2

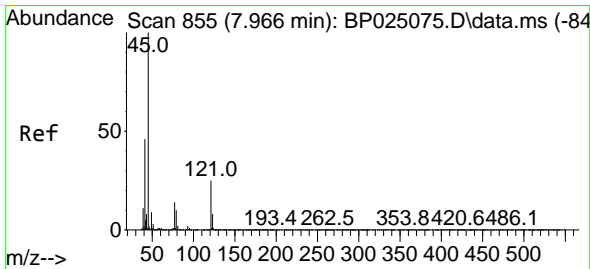
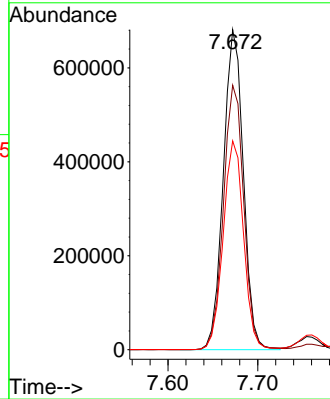
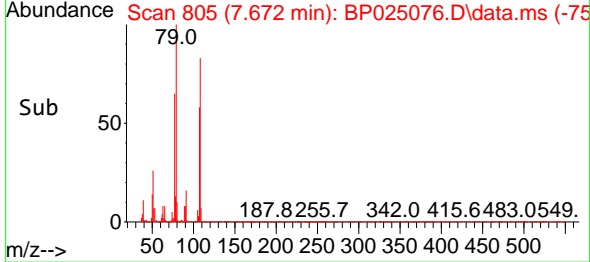

#16
2,2'-oxybis(1-Chloropropane)
Concen: 48.796 ng
RT: 7.966 min Scan# 855
Delta R.T. -0.000 min
Lab File: BP025076.D
Acq: 03 Jul 2025 13:07

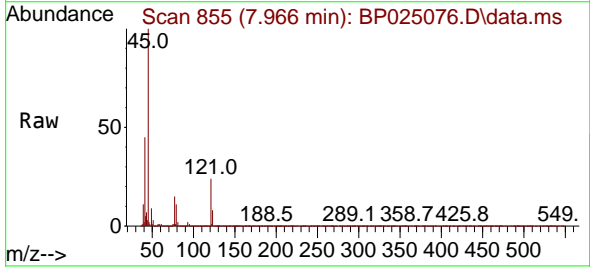

Tgt Ion: 45 Resp: 1560041
Ion Ratio Lower Upper
45 100
77 14.9 0.0 34.8
79 10.9 0.0 30.7

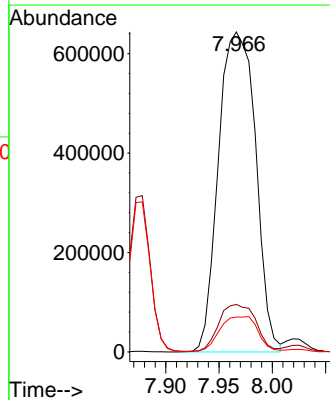
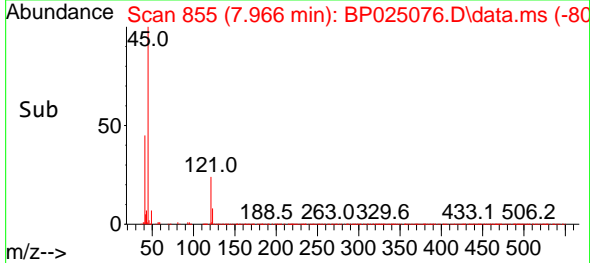

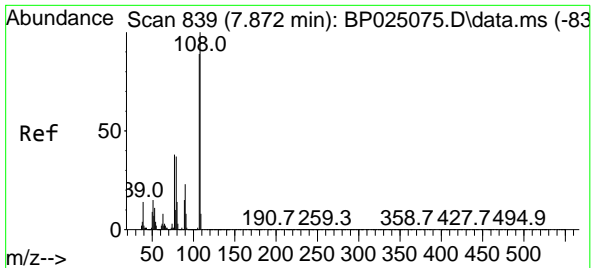

#17
 2-Methylphenol
 Concen: 50.517 ng
 RT: 7.878 min Scan# 840
 Delta R.T. 0.006 min
 Lab File: BP025076.D
 Acq: 03 Jul 2025 13:07

Instrument :
 BNA_P
 ClientSampleId :
 SSTDICC050

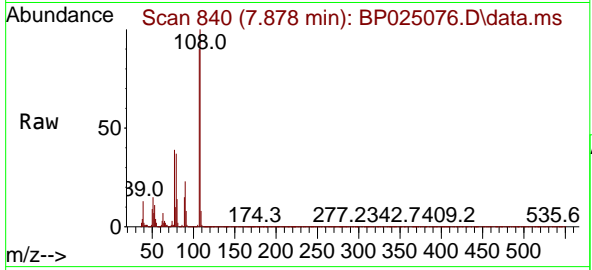

Tgt Ion:107 Resp: 1039628

Ion	Ratio	Lower	Upper
107	100		
108	111.4	89.7	134.5
77	43.2	34.2	51.4
79	41.5	33.4	50.2

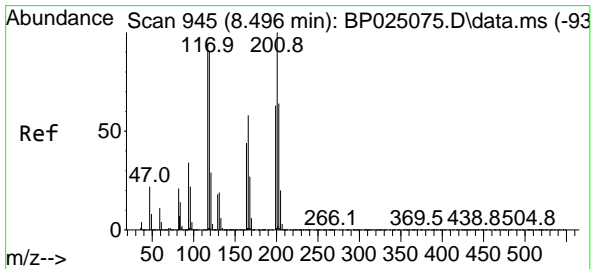
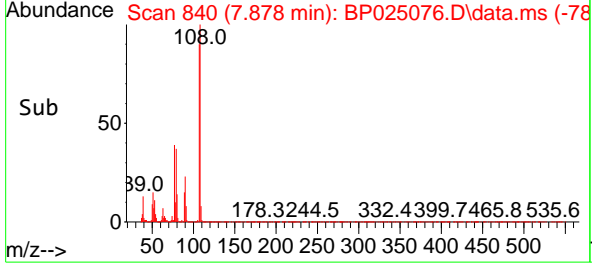
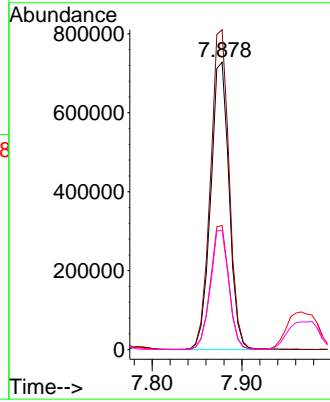

#18
 Hexachloroethane
 Concen: 49.671 ng
 RT: 8.501 min Scan# 946
 Delta R.T. 0.006 min
 Lab File: BP025076.D
 Acq: 03 Jul 2025 13:07

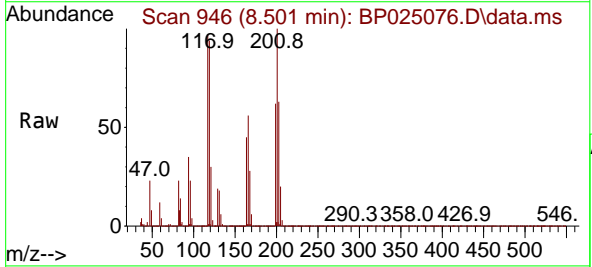

Tgt Ion:117 Resp: 494292

Ion	Ratio	Lower	Upper
117	100		
119	96.2	76.6	115.0
201	102.8	85.4	128.2

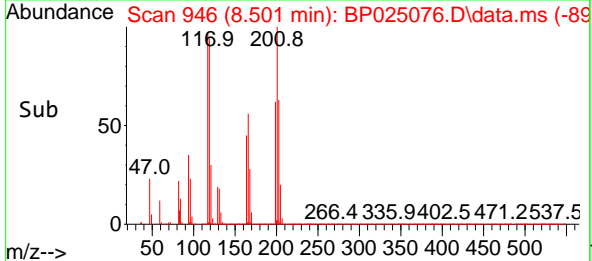
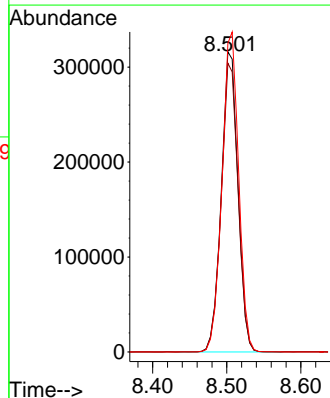

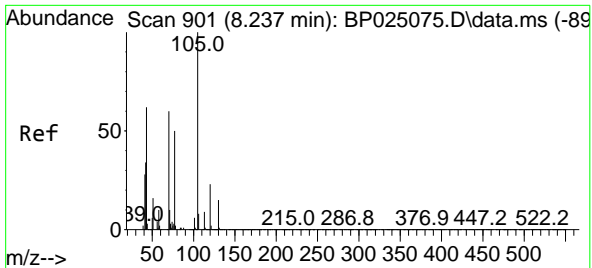

#19
 n-Nitroso-di-n-propylamine
 Concen: 49.874 ng
 RT: 8.243 min Scan# 901
 Delta R.T. 0.006 min
 Lab File: BP025076.D
 Acq: 03 Jul 2025 13:07

Instrument :

BNA_P

ClientSampleId :

SSTDICC050

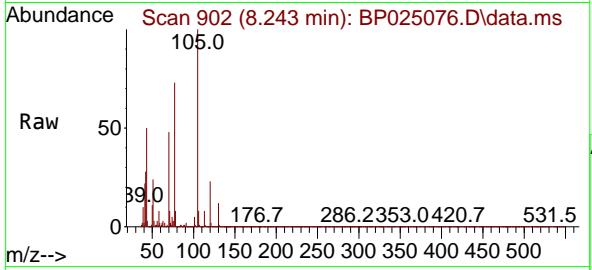

Tgt Ion: 70 Resp: 930000
 Ion Ratio Lower Upper
 70 100
 42 58.5 46.5 69.7
 101 10.2 7.9 11.9
 130 24.4 19.3 28.9

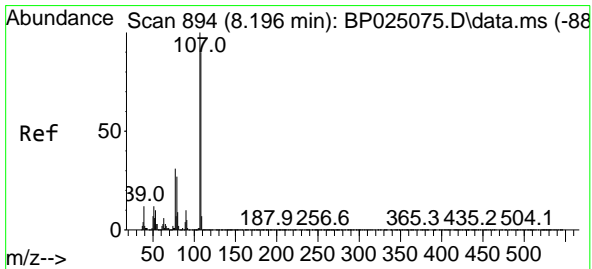
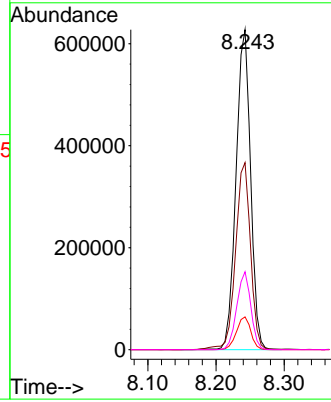
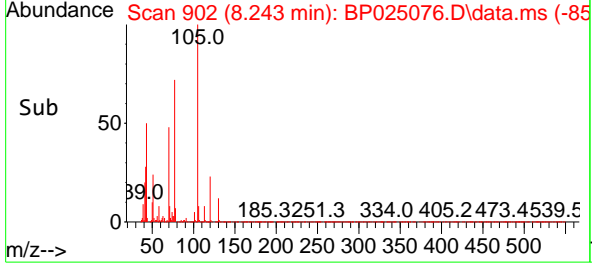

#20
 3+4-Methylphenols
 Concen: 49.653 ng
 RT: 8.201 min Scan# 895
 Delta R.T. 0.006 min
 Lab File: BP025076.D
 Acq: 03 Jul 2025 13:07

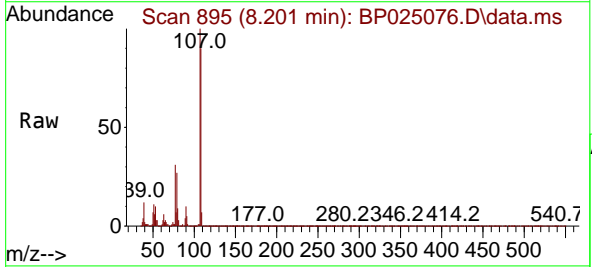

Tgt Ion: 107 Resp: 1431288
 Ion Ratio Lower Upper
 107 100
 108 90.3 69.5 109.5
 77 31.3 11.4 51.4
 79 26.7 6.9 46.9

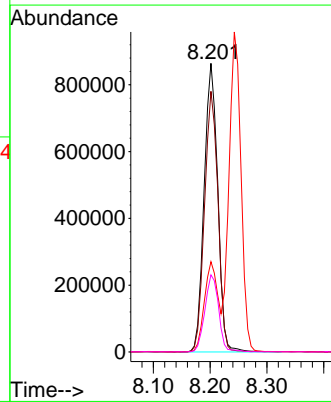
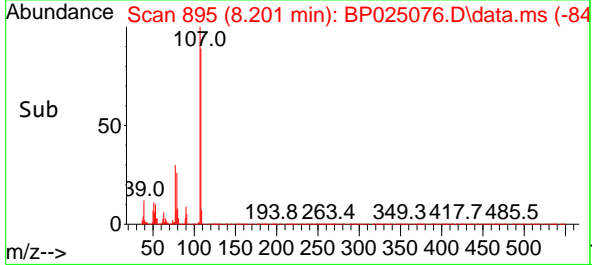

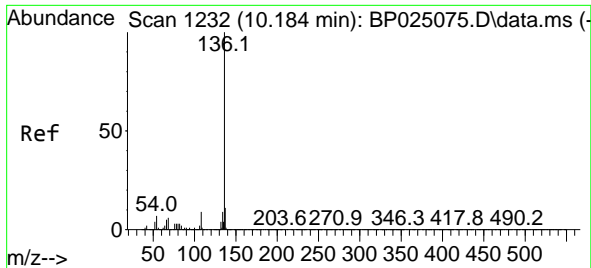

#21
 Naphthalene-d8
 Concen: 20.000 ng
 RT: 10.195 min Scan# 11
 Delta R.T. 0.012 min
 Lab File: BP025076.D
 Acq: 03 Jul 2025 13:07

Instrument :
 BNA_P
 ClientSampleId :
 SSTDICC050

Tgt Ion:136 Resp: 1726448
 Ion Ratio Lower Upper
 136 100
 137 10.9 8.7 13.1
 54 6.9 5.4 8.2
 68 5.5 4.5 6.7

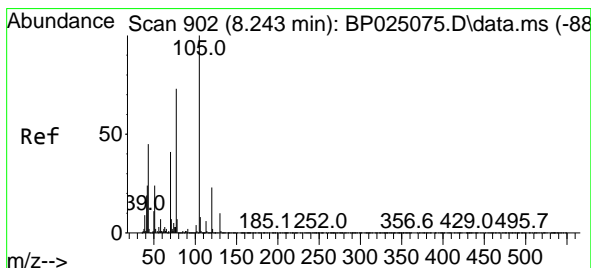
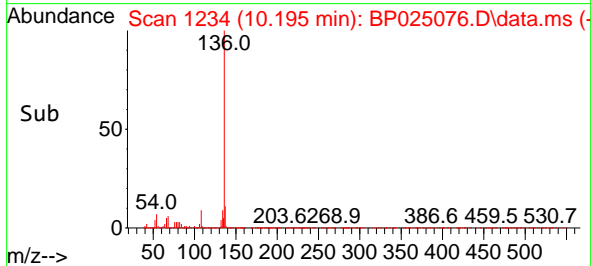
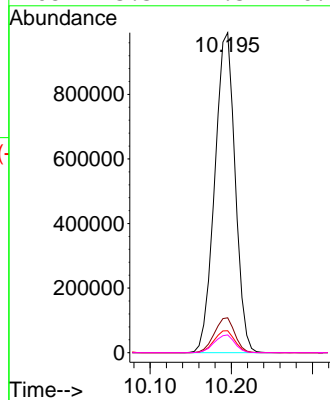
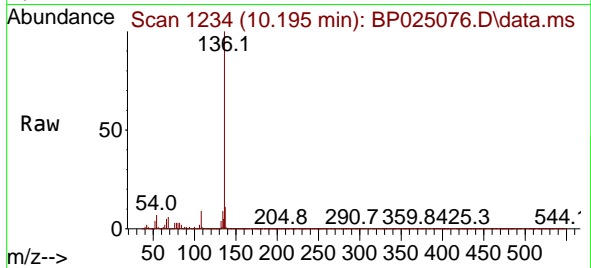

#22
 Acetophenone
 Concen: 48.182 ng
 RT: 8.243 min Scan# 902
 Delta R.T. -0.000 min
 Lab File: BP025076.D
 Acq: 03 Jul 2025 13:07

Tgt Ion:105 Resp: 1967270
 Ion Ratio Lower Upper
 105 100
 71 7.9 5.4 8.2
 51 24.1 19.6 29.4
 120 23.4 18.8 28.2

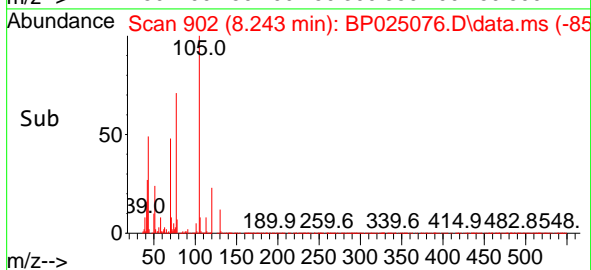
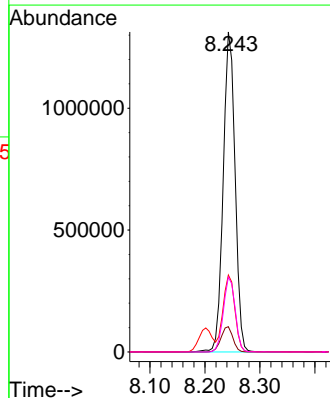
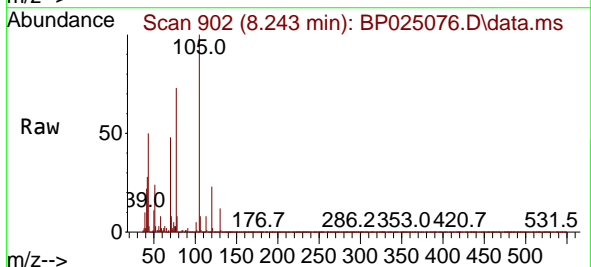

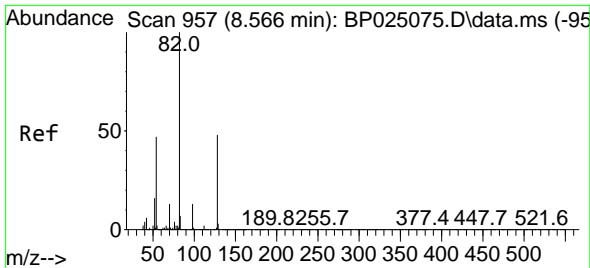

#23
 Nitrobenzene-d5
 Concen: 102.375 ng
 RT: 8.572 min Scan# 91
 Delta R.T. 0.006 min
 Lab File: BP025076.D
 Acq: 03 Jul 2025 13:07

Instrument :
 BNA_P
 ClientSampleId :
 SSTDICC050

Tgt Ion: 82 Resp: 2657612

Ion	Ratio	Lower	Upper
82	100		
128	49.6	38.4	57.6
54	46.9	37.8	56.6

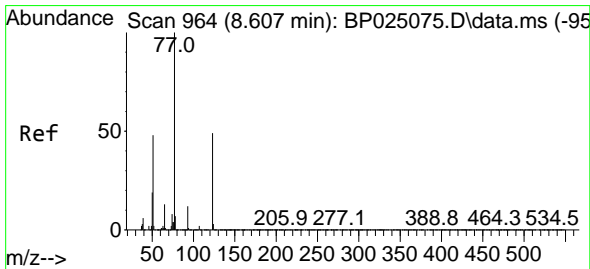
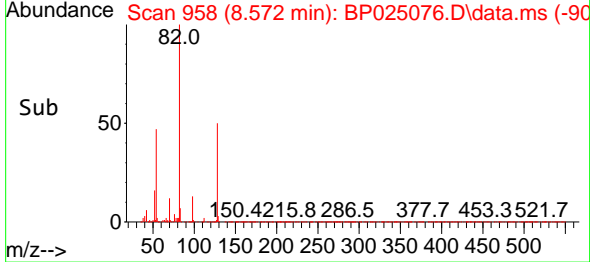
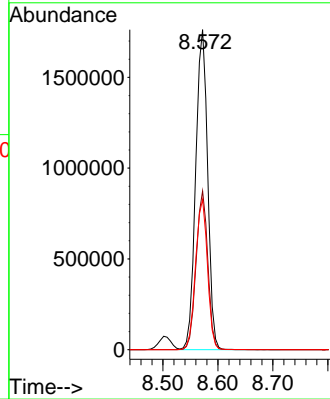
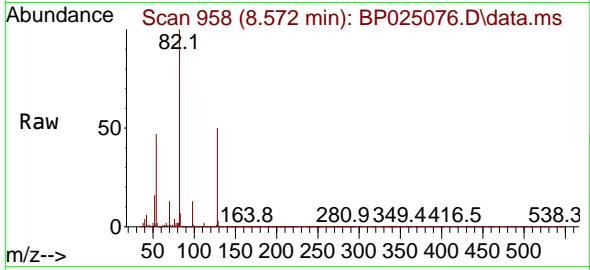

#24
 Nitrobenzene
 Concen: 50.040 ng
 RT: 8.607 min Scan# 964
 Delta R.T. -0.000 min
 Lab File: BP025076.D
 Acq: 03 Jul 2025 13:07

Tgt Ion: 77 Resp: 1323155

Ion	Ratio	Lower	Upper
77	100		
123	52.0	39.0	58.6
65	13.1	10.7	16.1

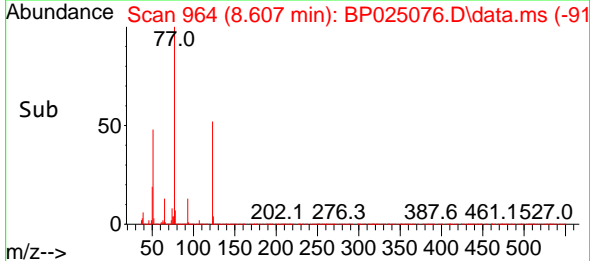
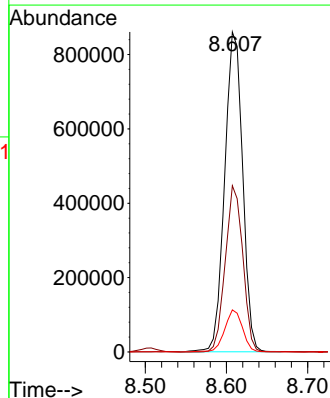
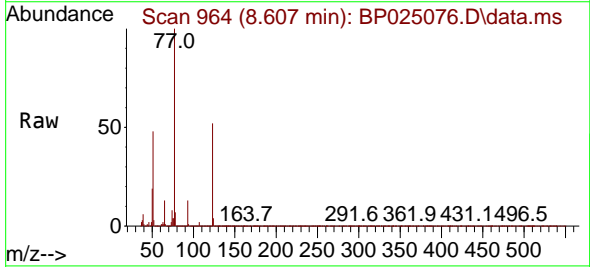

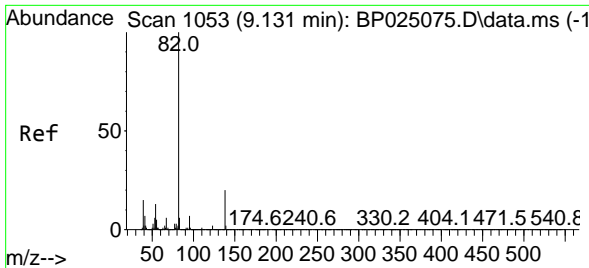

#25
 Isophorone
 Concen: 50.806 ng
 RT: 9.137 min Scan# 1054
 Delta R.T. 0.006 min
 Lab File: BP025076.D
 Acq: 03 Jul 2025 13:07

Instrument : BNA_P
 Client Sample Id : BP025076.D
 SSTDICC050

Tgt Ion: 82 Resp: 2464795

Ion	Ratio	Lower	Upper
82	100		
95	7.0	5.8	8.6
138	19.8	15.7	23.5

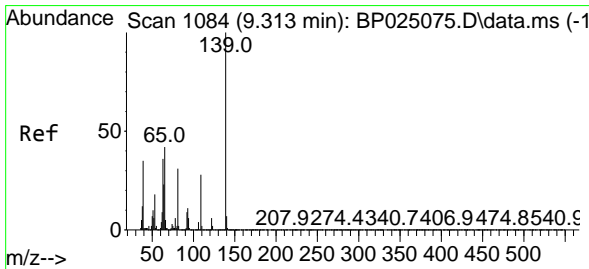
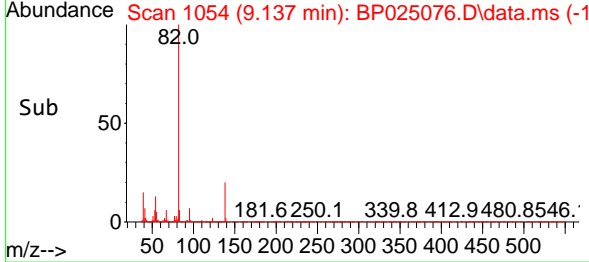
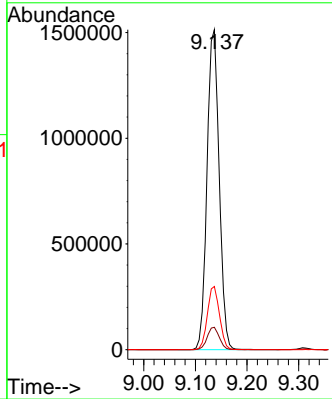
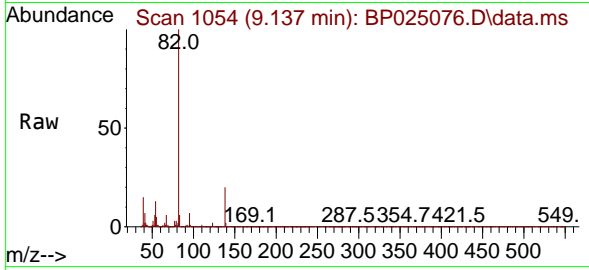

#26
 2-Nitrophenol
 Concen: 48.958 ng
 RT: 9.313 min Scan# 1084
 Delta R.T. 0.000 min
 Lab File: BP025076.D
 Acq: 03 Jul 2025 13:07

Tgt Ion: 139 Resp: 629107

Ion	Ratio	Lower	Upper
139	100		
109	26.6	22.3	33.5
65	41.8	33.8	50.8

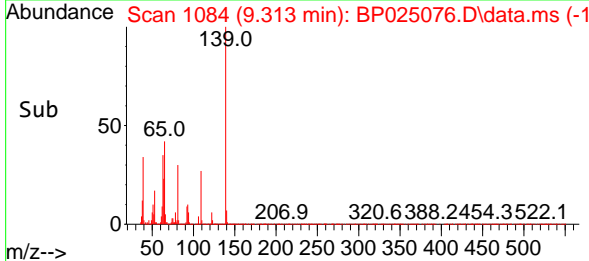
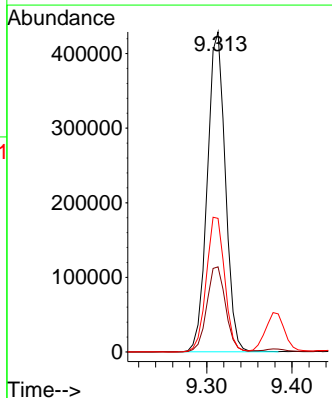
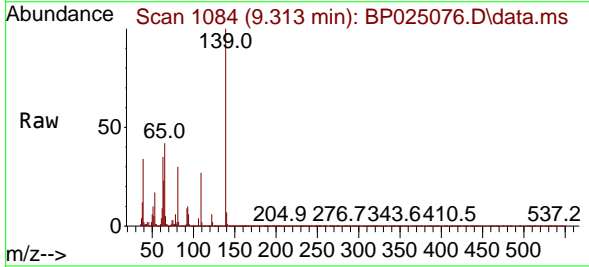

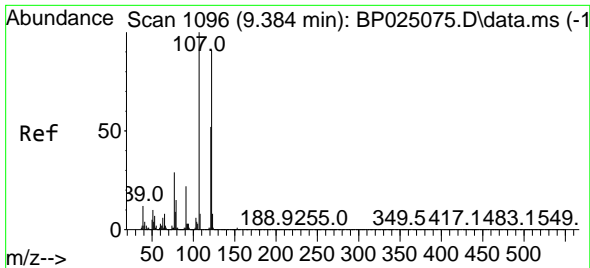

#27
 2,4-Dimethylphenol
 Concen: 50.760 ng
 RT: 9.384 min Scan# 1096
 Delta R.T. -0.000 min
 Lab File: BP025076.D
 Acq: 03 Jul 2025 13:07

Instrument :

BNA_P

Client Sample Id :

SSTDICC050

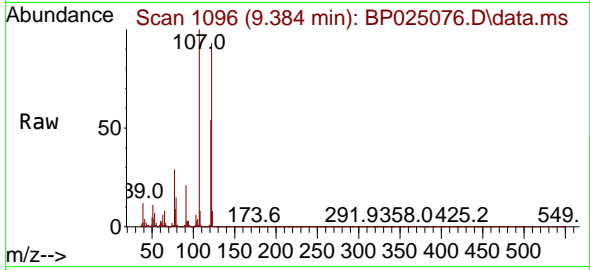

Tgt Ion: 122 Resp: 918599

Ion	Ratio	Lower	Upper
122	100		
107	107.6	88.2	132.2
121	57.9	46.1	69.1

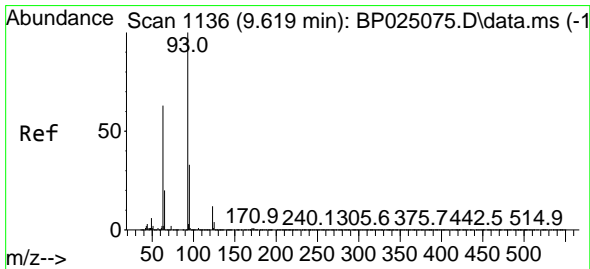
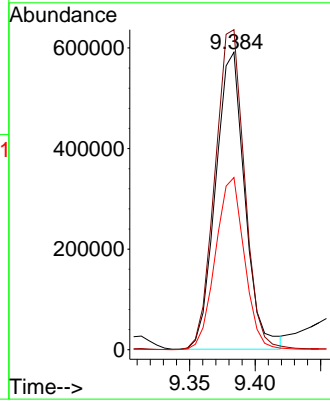
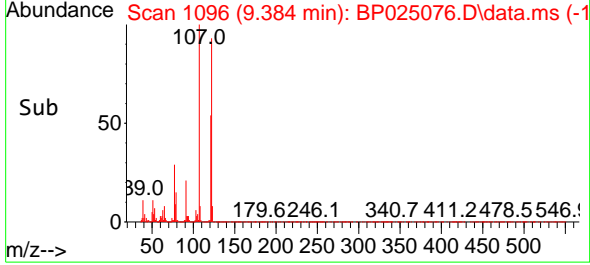

#28
 bis(2-Chloroethoxy)methane
 Concen: 49.669 ng
 RT: 9.625 min Scan# 1137
 Delta R.T. 0.006 min
 Lab File: BP025076.D
 Acq: 03 Jul 2025 13:07

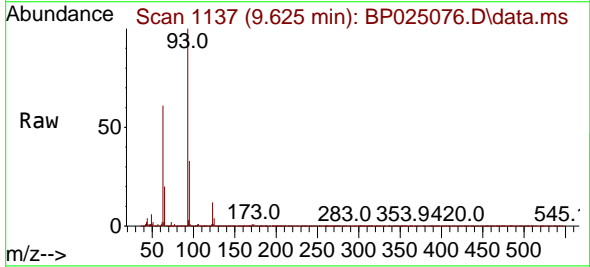

Tgt Ion: 93 Resp: 1636120

Ion	Ratio	Lower	Upper
93	100		
95	32.7	26.4	39.6
123	12.2	10.1	15.1

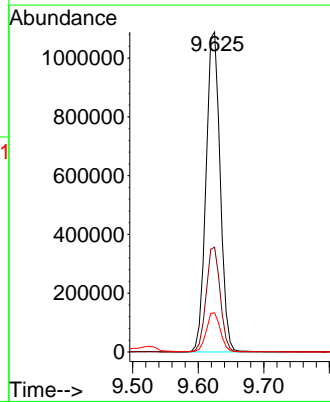
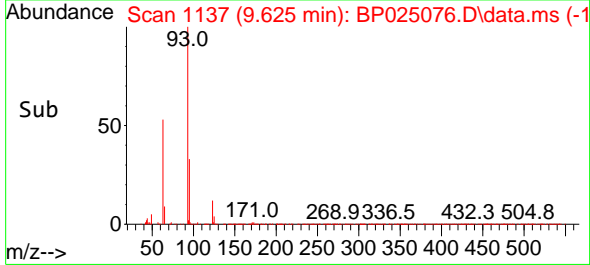

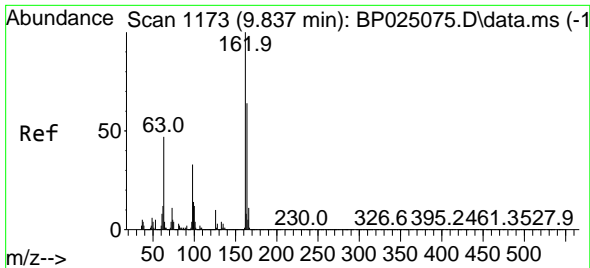

#29
 2,4-Dichlorophenol
 Concen: 52.364 ng
 RT: 9.843 min Scan# 1173
 Delta R.T. 0.006 min
 Lab File: BP025076.D
 Acq: 03 Jul 2025 13:07

Instrument :

BNA_P

Client Sample Id :

SSTDICC050

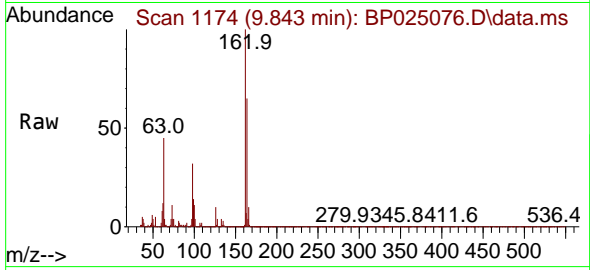

Tgt Ion:162 Resp: 1314014
 Ion Ratio Lower Upper
 162 100
 164 64.8 44.1 84.1
 98 32.0 13.1 53.1

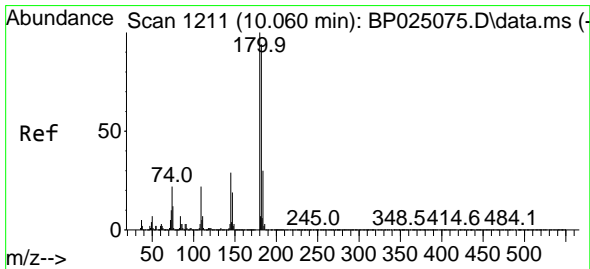
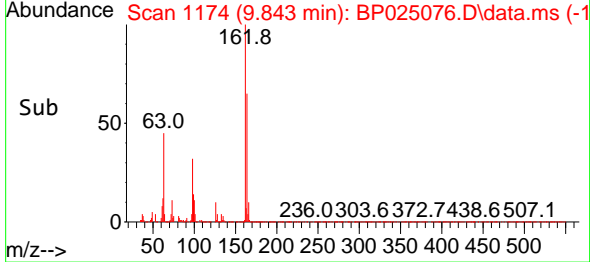
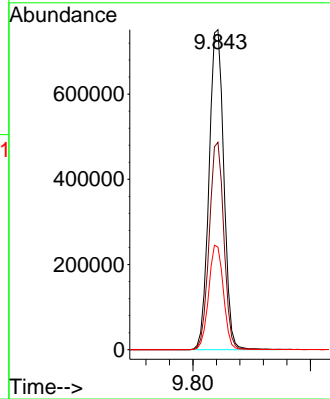

#30
 1,2,4-Trichlorobenzene
 Concen: 49.122 ng
 RT: 10.054 min Scan# 1210
 Delta R.T. -0.006 min
 Lab File: BP025076.D
 Acq: 03 Jul 2025 13:07

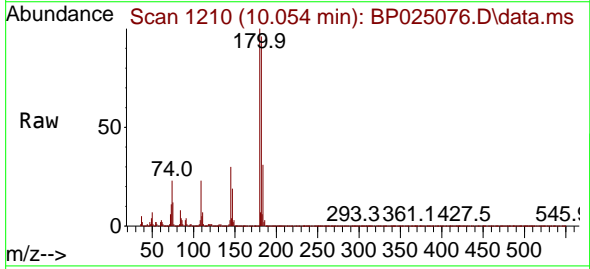

Tgt Ion:180 Resp: 1365048
 Ion Ratio Lower Upper
 180 100
 182 96.1 75.1 112.7
 145 30.2 23.3 34.9

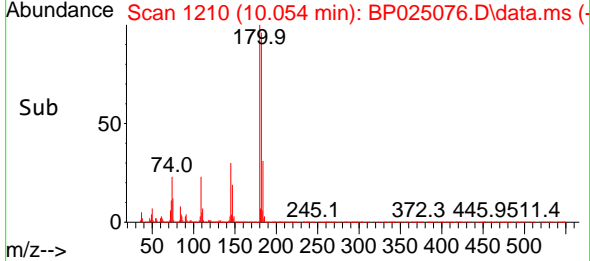
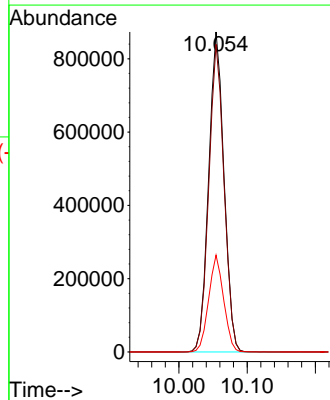

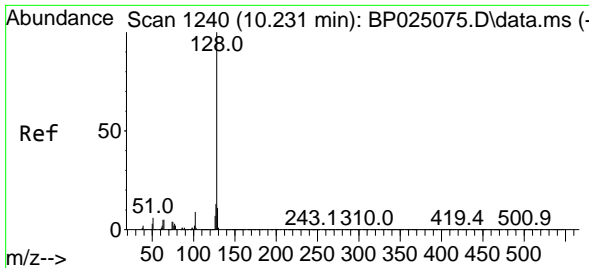

#31
 Naphthalene
 Concen: 48.793 ng
 RT: 10.243 min Scan# 1112
 Delta R.T. 0.012 min
 Lab File: BP025076.D
 Acq: 03 Jul 2025 13:07

Instrument : BNA_P
 ClientSampleId : SSTDICC050

Tgt Ion:128 Resp: 4337583

Ion	Ratio	Lower	Upper
128	100		
129	10.9	8.9	13.3
127	12.9	10.4	15.6

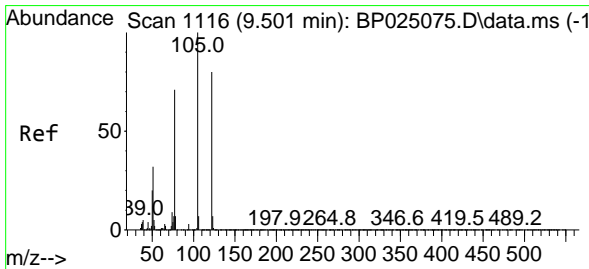
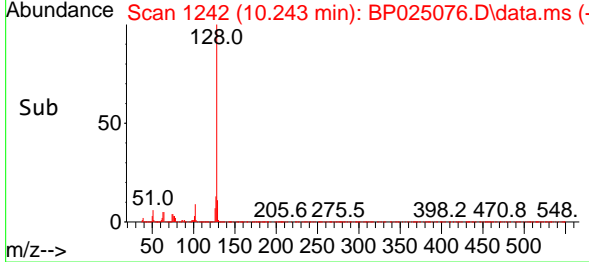
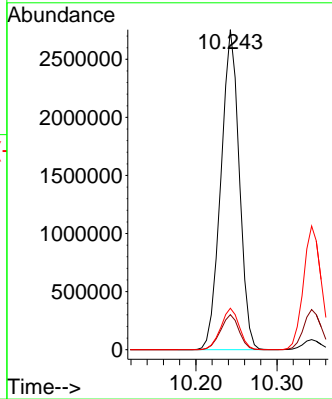
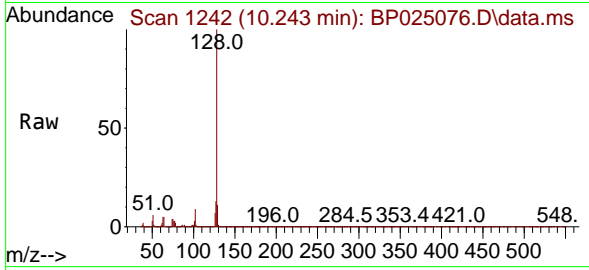

#32
 Benzoic acid
 Concen: 49.693 ng
 RT: 9.531 min Scan# 1121
 Delta R.T. 0.030 min
 Lab File: BP025076.D
 Acq: 03 Jul 2025 13:07

Tgt Ion:122 Resp: 859495

Ion	Ratio	Lower	Upper
122	100		
105	118.2	101.0	141.0
77	84.7	67.6	107.6

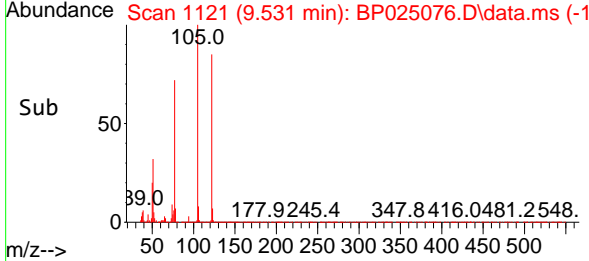
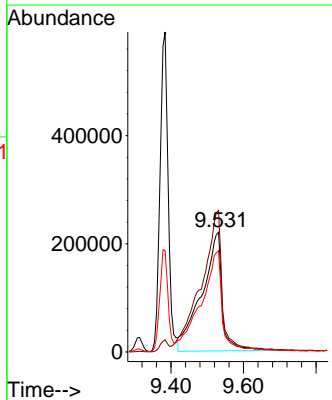
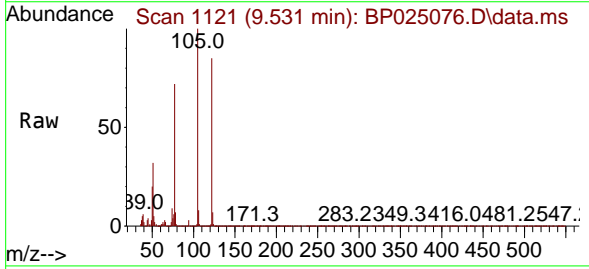

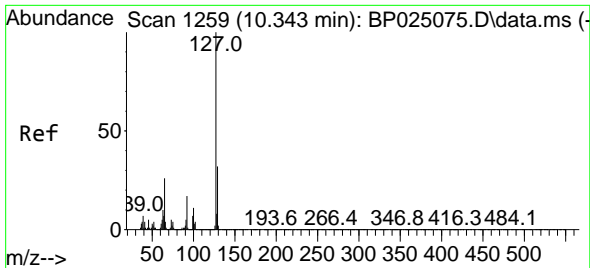

#33
 4-Chloroaniline
 Concen: 49.611 ng
 RT: 10.343 min Scan# 1259
 Delta R.T. -0.000 min
 Lab File: BP025076.D
 Acq: 03 Jul 2025 13:07

Instrument : BNA_P
 Client Sample Id : SSTDICC050

Tgt Ion: 127 Resp: 1645871

Ion	Ratio	Lower	Upper
127	100		
129	32.5	25.4	38.2
65	26.5	21.0	31.6
92	17.5	13.4	20.0

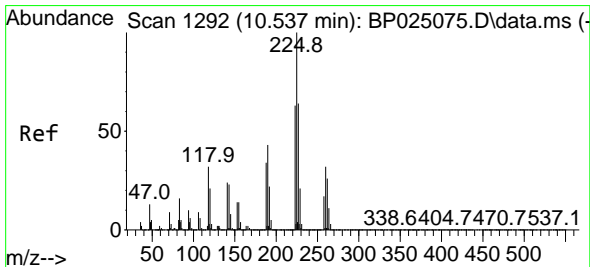
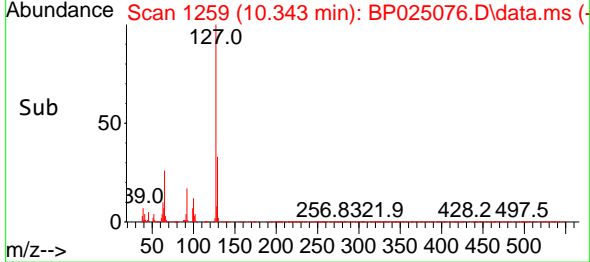
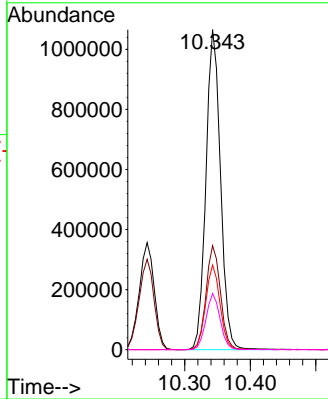
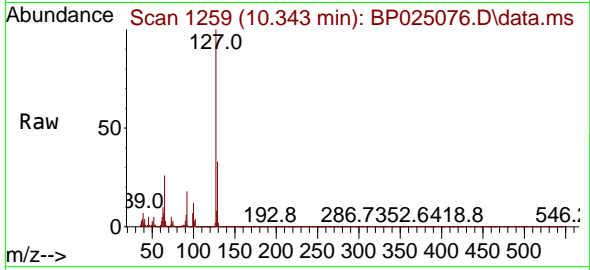

#34
 Hexachlorobutadiene
 Concen: 49.768 ng
 RT: 10.543 min Scan# 1293
 Delta R.T. 0.006 min
 Lab File: BP025076.D
 Acq: 03 Jul 2025 13:07

Tgt Ion: 225 Resp: 793648

Ion	Ratio	Lower	Upper
225	100		
223	62.0	50.3	75.5
227	65.0	51.3	76.9

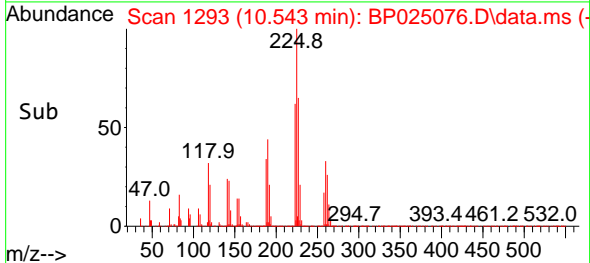
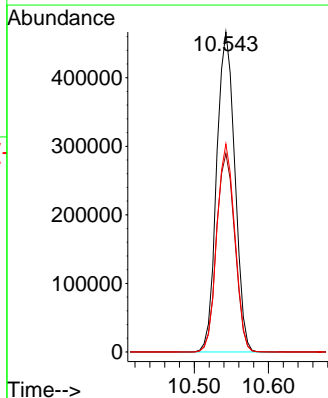
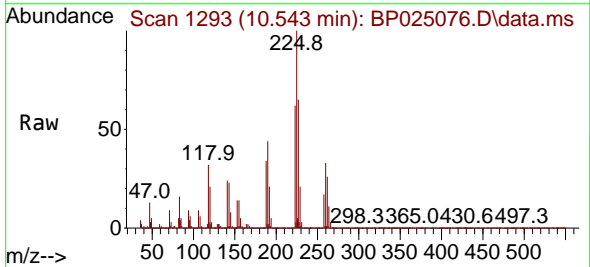

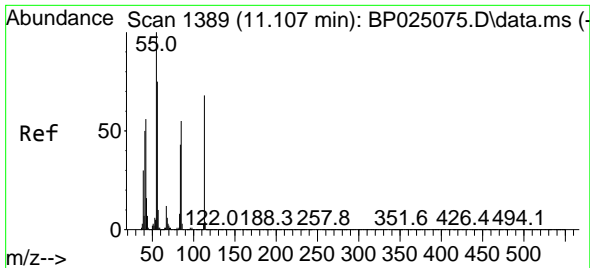

#35
 Caprolactam
 Concen: 49.189 ng
 RT: 11.107 min Scan# 11
 Delta R.T. -0.000 min
 Lab File: BP025076.D
 Acq: 03 Jul 2025 13:07

Instrument :
 BNA_P
 ClientSampleId :
 SSTDICC050

Tgt Ion:113 Resp: 422268
 Ion Ratio Lower Upper
 113 100
 55 149.2 128.1 168.1
 56 111.6 90.7 130.7

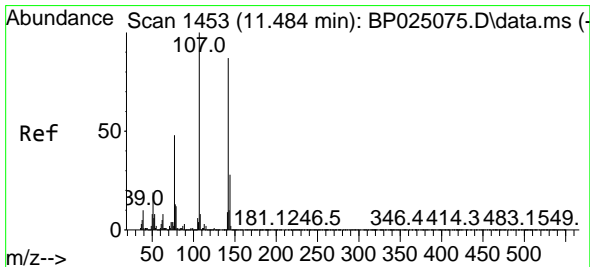
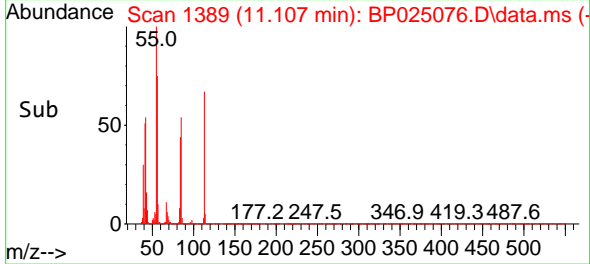
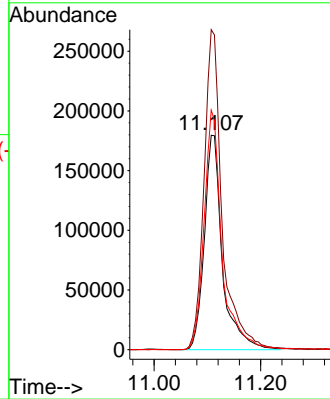
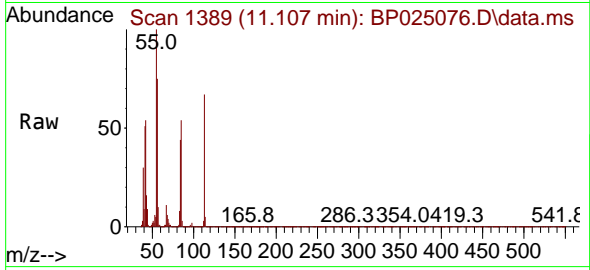

#36
 4-Chloro-3-methylphenol
 Concen: 50.915 ng
 RT: 11.484 min Scan# 1453
 Delta R.T. -0.000 min
 Lab File: BP025076.D
 Acq: 03 Jul 2025 13:07

Tgt Ion:107 Resp: 1335155
 Ion Ratio Lower Upper
 107 100
 144 28.4 22.4 33.6
 142 87.5 69.6 104.4

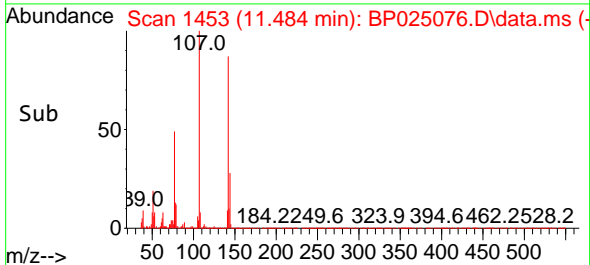
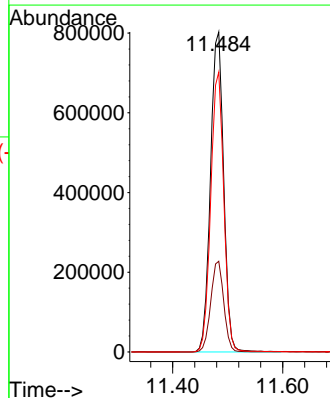
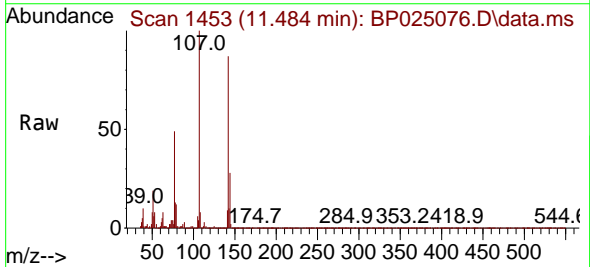

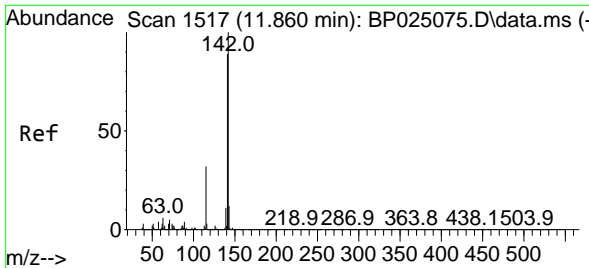

#37
 2-Methylnaphthalene
 Concen: 49.170 ng
 RT: 11.860 min Scan# 1517
 Delta R.T. -0.000 min
 Lab File: BP025076.D
 Acq: 03 Jul 2025 13:07

Instrument :
 BNA_P
 ClientSampleId :
 SSTDICC050

Tgt Ion:142 Resp: 3084171

Ion	Ratio	Lower	Upper
142	100		
141	88.6	71.2	106.8
115	32.3	25.9	38.9

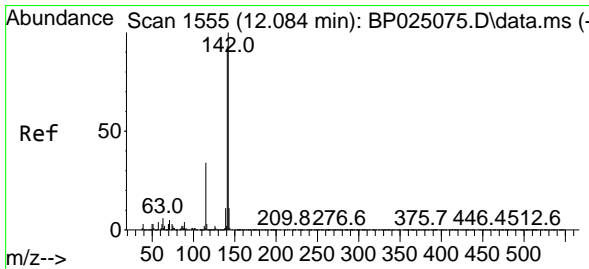
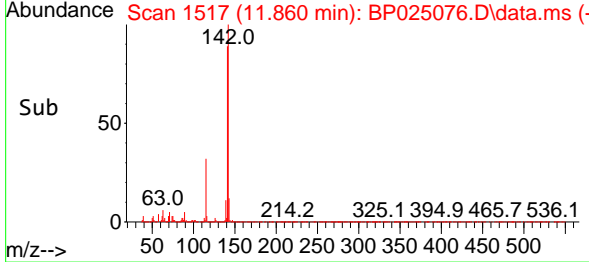
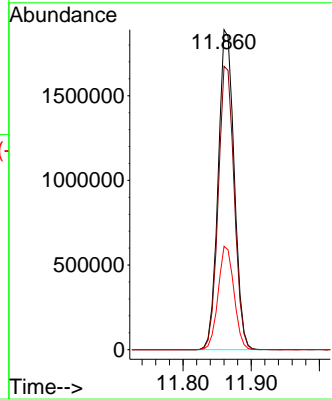
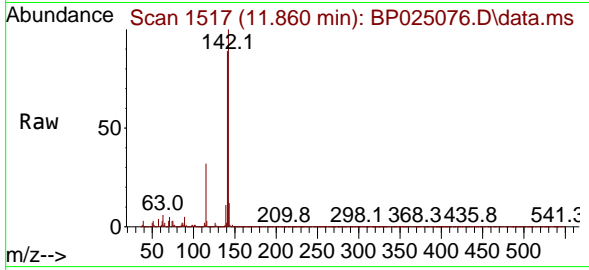

#38
 1-Methylnaphthalene
 Concen: 48.774 ng
 RT: 12.089 min Scan# 1556
 Delta R.T. 0.006 min
 Lab File: BP025076.D
 Acq: 03 Jul 2025 13:07

Tgt Ion:142 Resp: 2983697

Ion	Ratio	Lower	Upper
142	100		
141	92.4	74.1	111.1
116	3.5	2.7	4.1

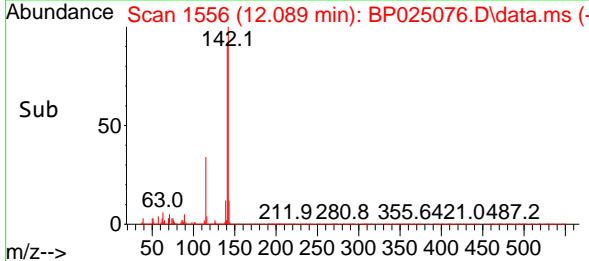
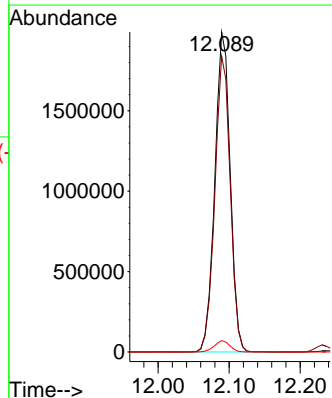
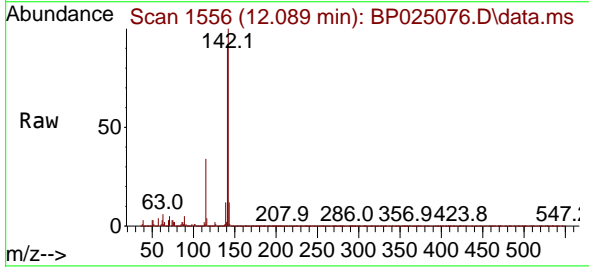

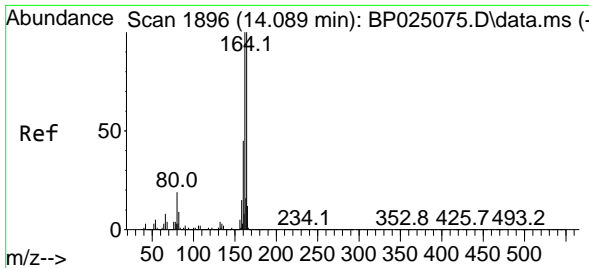

#39
 Acenaphthene-d10
 Concen: 20.000 ng
 RT: 14.095 min Scan# 1897
 Delta R.T. 0.006 min
 Lab File: BP025076.D
 Acq: 03 Jul 2025 13:07

Instrument : BNA_P
 Client Sample Id : SSTDICC050

Tgt Ion:164 Resp: 1117104

Ion	Ratio	Lower	Upper
164	100		
162	101.0	80.3	120.5
160	44.9	35.9	53.9

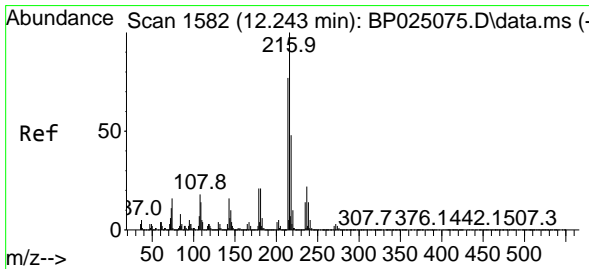
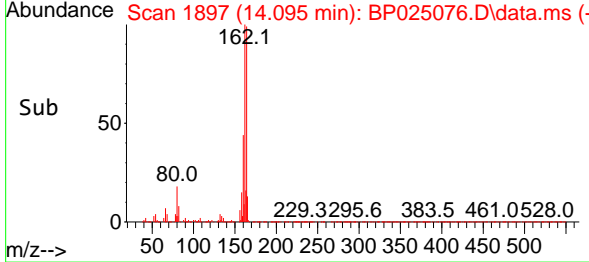
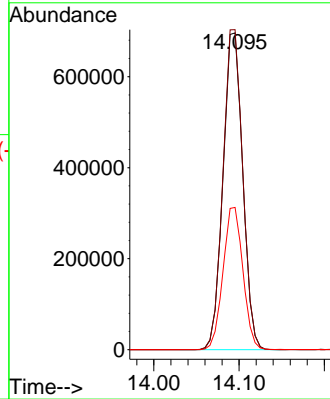
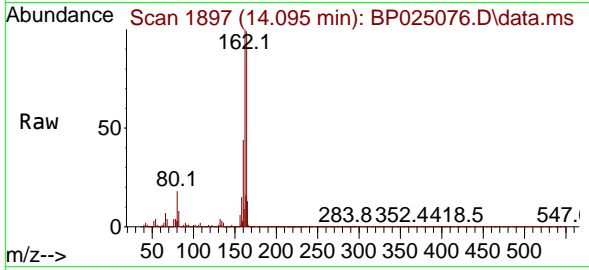

#40
 1,2,4,5-Tetrachlorobenzene
 Concen: 50.237 ng
 RT: 12.242 min Scan# 1582
 Delta R.T. -0.000 min
 Lab File: BP025076.D
 Acq: 03 Jul 2025 13:07

Tgt Ion:216 Resp: 1612893

Ion	Ratio	Lower	Upper
216	100		
214	78.4	62.4	93.6
179	20.8	16.5	24.7
108	16.9	13.7	20.5

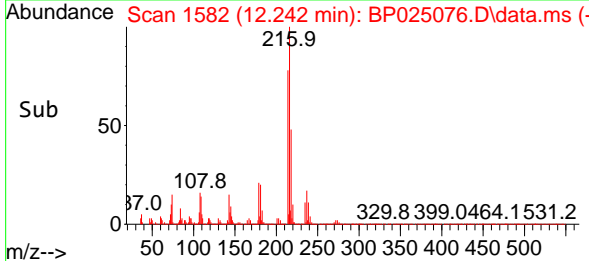
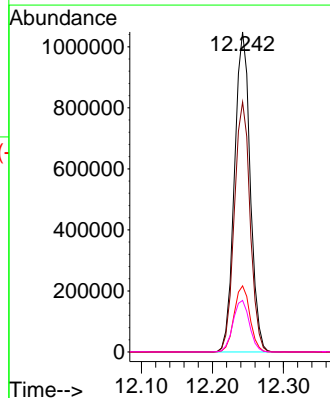
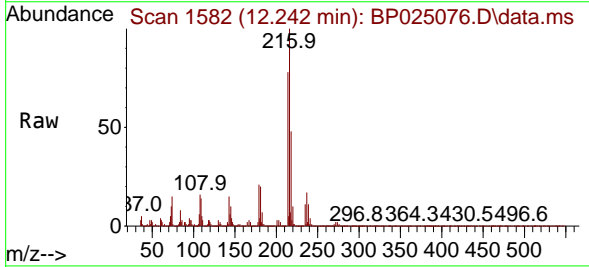

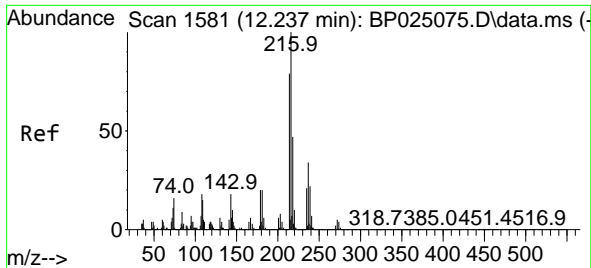

#41
 Hexachlorocyclopentadiene
 Concen: 53.975 ng
 RT: 12.231 min Scan# 11
 Delta R.T. -0.006 min
 Lab File: BP025076.D
 Acq: 03 Jul 2025 13:07

Instrument :
 BNA_P
 ClientSampleId :
 SSTDICC050

Tgt Ion	Resp	Lower	Upper
237	452638		
235	61.9	41.6	81.6
272	13.4	0.0	33.6

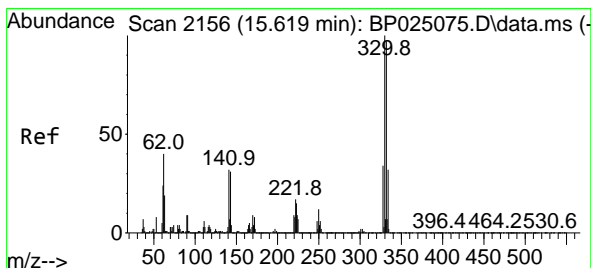
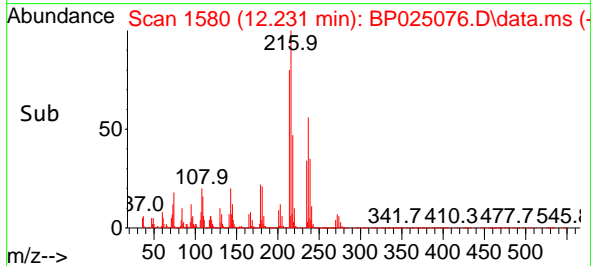
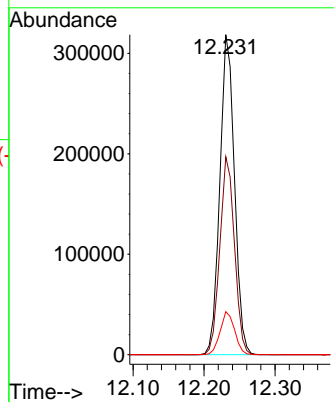
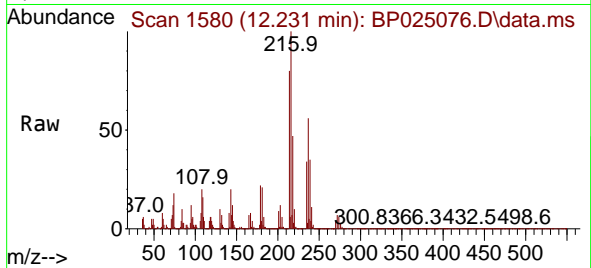

#42
 2,4,6-Tribromophenol
 Concen: 103.255 ng
 RT: 15.625 min Scan# 2157
 Delta R.T. 0.006 min
 Lab File: BP025076.D
 Acq: 03 Jul 2025 13:07

Tgt Ion	Resp	Lower	Upper
330	1362624		
332	96.6	77.7	116.5
141	31.6	26.0	39.0

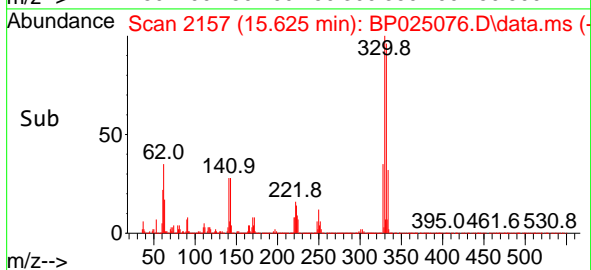
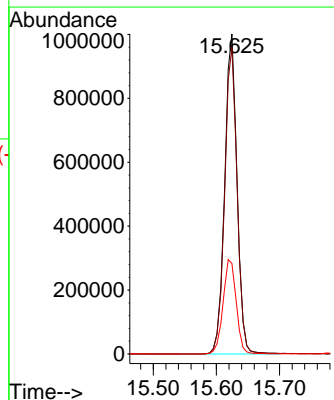
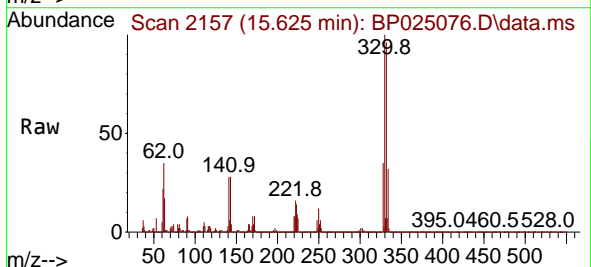

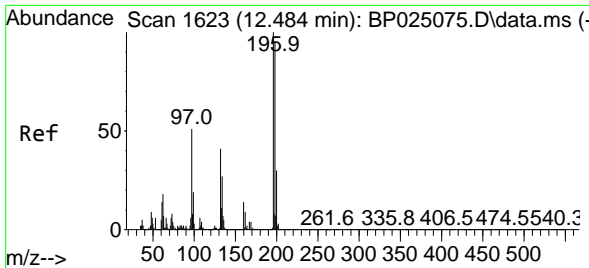

#43
 2,4,6-Trichlorophenol
 Concen: 52.823 ng
 RT: 12.489 min Scan# 1624
 Delta R.T. 0.006 min
 Lab File: BP025076.D
 Acq: 03 Jul 2025 13:07

Instrument : BNA_P
 ClientSampleId : SSTDICC050

Tgt Ion:196 Resp: 1026903

Ion	Ratio	Lower	Upper
196	100		
198	95.9	76.2	114.2
200	30.6	24.3	36.5

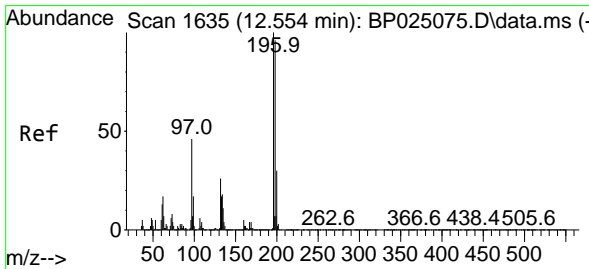
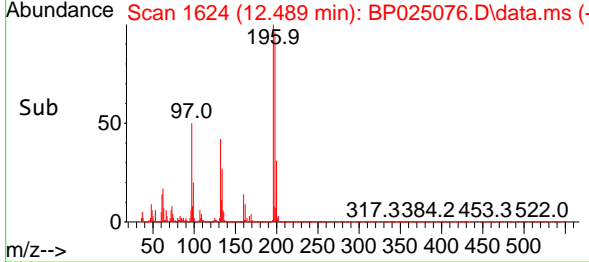
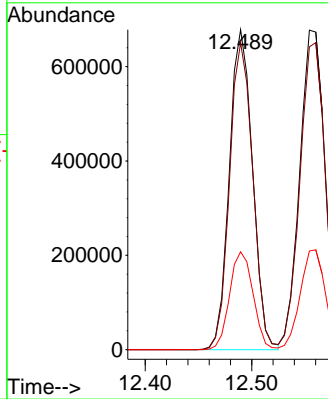
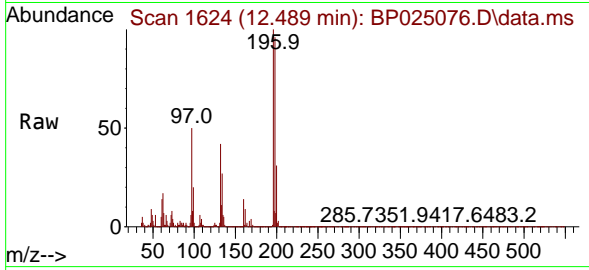

#44
 2,4,5-Trichlorophenol
 Concen: 52.275 ng
 RT: 12.554 min Scan# 1635
 Delta R.T. -0.000 min
 Lab File: BP025076.D
 Acq: 03 Jul 2025 13:07

Tgt Ion:196 Resp: 1151711

Ion	Ratio	Lower	Upper
196	100		
198	94.8	76.6	115.0
97	45.0	36.6	55.0
132	27.5	21.4	32.0

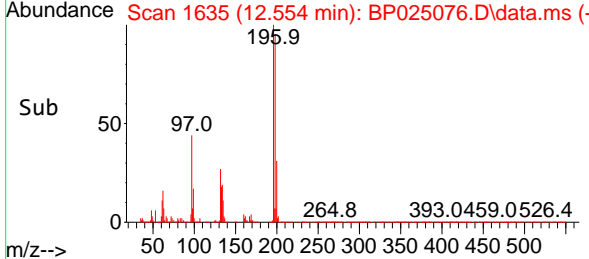
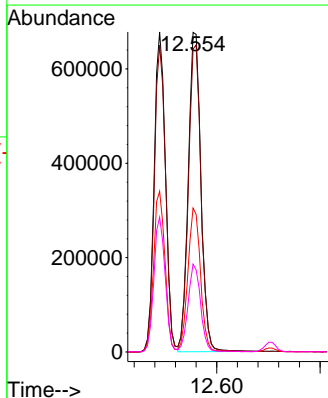
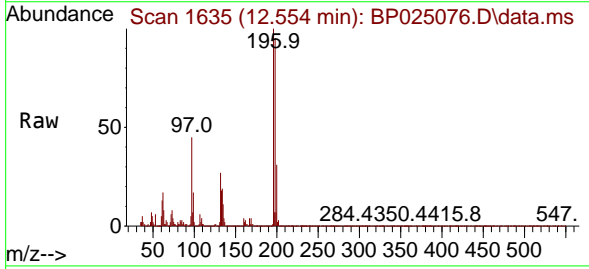

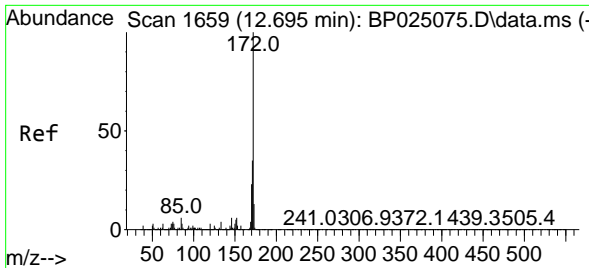

#45
 2-Fluorobiphenyl
 Concen: 97.594 ng
 RT: 12.701 min Scan# 1660
 Delta R.T. 0.006 min
 Lab File: BP025076.D
 Acq: 03 Jul 2025 13:07

Instrument : BNA_P
 ClientSampleId : SSTDICC050

Tgt Ion:172 Resp: 7037498

Ion	Ratio	Lower	Upper
172	100		
171	35.7	28.2	42.2
170	23.7	18.7	28.1

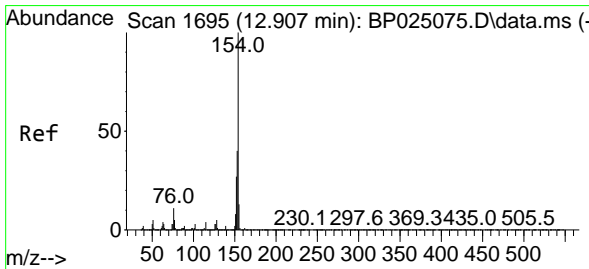
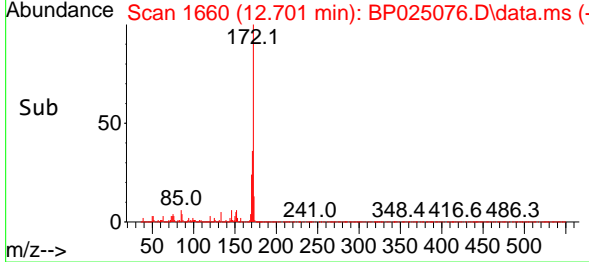
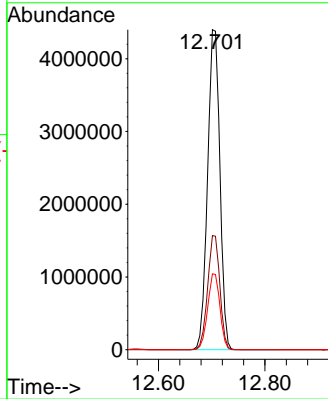
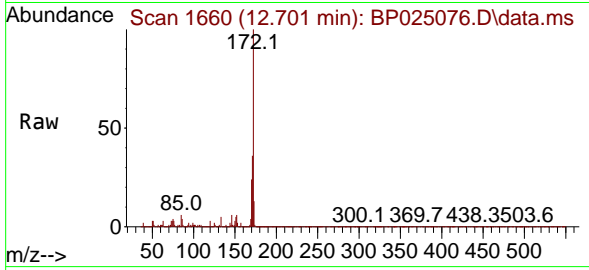

#46
 1,1'-Biphenyl
 Concen: 49.294 ng
 RT: 12.907 min Scan# 1695
 Delta R.T. -0.000 min
 Lab File: BP025076.D
 Acq: 03 Jul 2025 13:07

Tgt Ion:154 Resp: 4006544

Ion	Ratio	Lower	Upper
154	100		
153	40.4	20.2	60.2
76	11.6	0.0	31.5

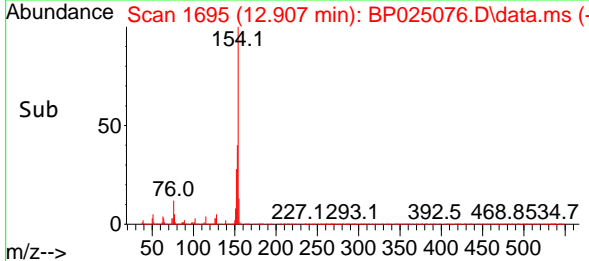
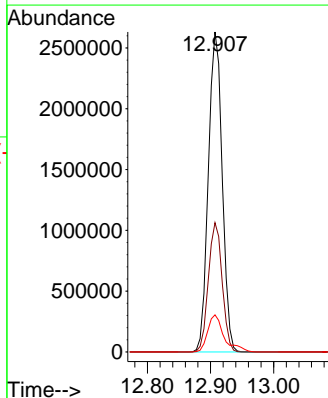
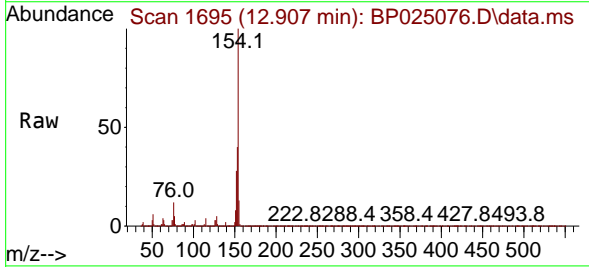

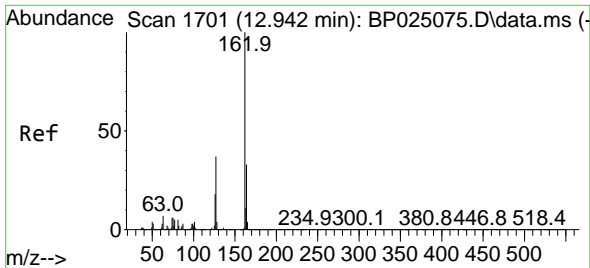

#47
 2-Chloronaphthalene
 Concen: 48.883 ng
 RT: 12.942 min Scan# 1701
 Delta R.T. -0.000 min
 Lab File: BP025076.D
 Acq: 03 Jul 2025 13:07

Instrument :

BNA_P

ClientSampleId :

SSTDICC050

Tgt Ion:162 Resp: 2986246

Ion	Ratio	Lower	Upper
162	100		
127	36.9	29.4	44.2
164	32.7	26.4	39.6

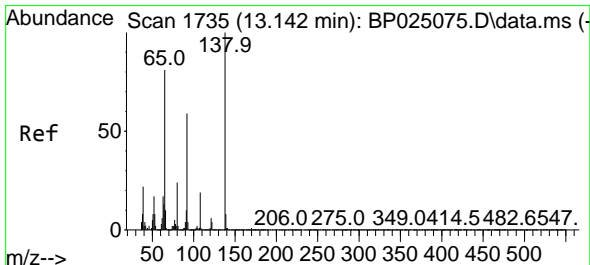
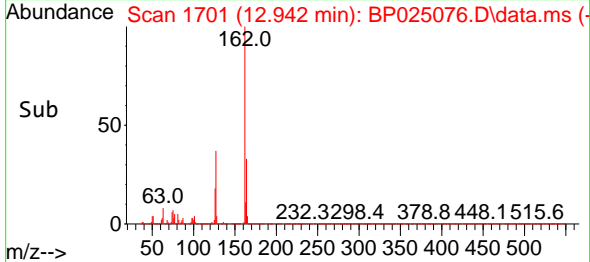
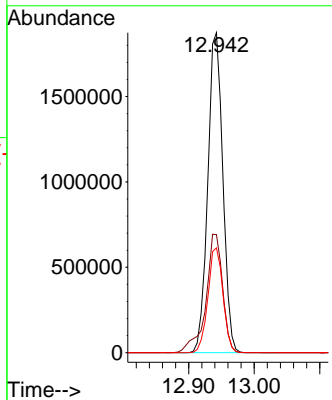
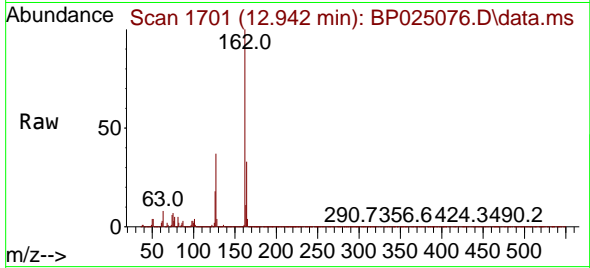

#48
 2-Nitroaniline
 Concen: 48.247 ng
 RT: 13.148 min Scan# 1736
 Delta R.T. 0.006 min
 Lab File: BP025076.D
 Acq: 03 Jul 2025 13:07

Tgt Ion: 65 Resp: 722237

Ion	Ratio	Lower	Upper
65	100		
92	72.6	58.7	88.1
138	128.1	99.0	148.4

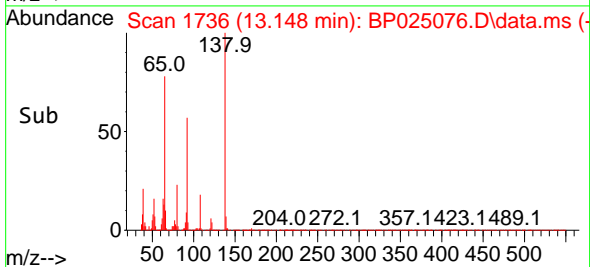
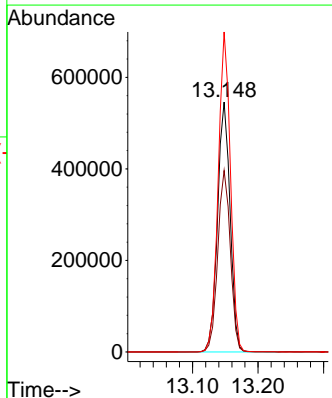
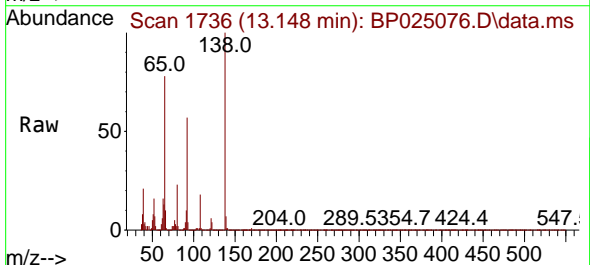

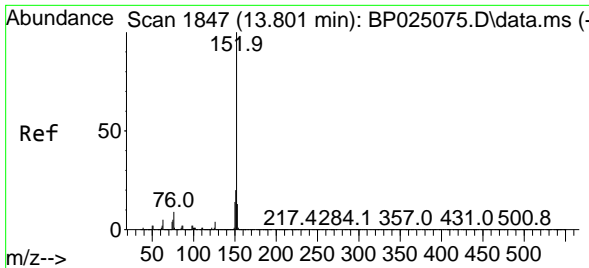

#49
 Acenaphthylene
 Concen: 49.571 ng
 RT: 13.813 min Scan# 1849
 Delta R.T. 0.012 min
 Lab File: BP025076.D
 Acq: 03 Jul 2025 13:07

Instrument : BNA_P
 Client Sample Id : SSTDICC050

Tgt Ion: 152 Resp: 4634923

Ion	Ratio	Lower	Upper
152	100		
151	20.2	16.1	24.1
153	13.3	10.7	16.1

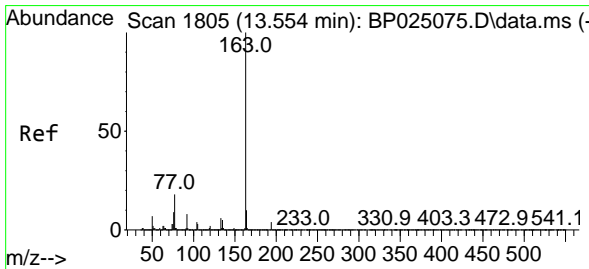
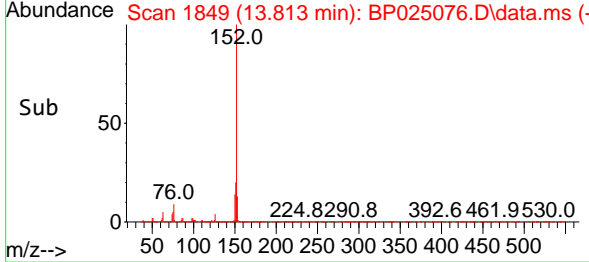
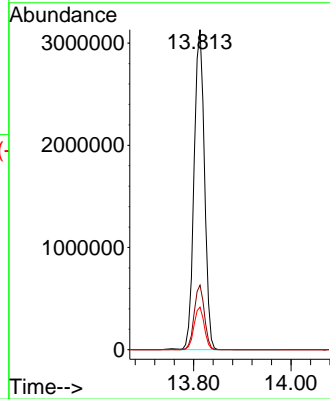
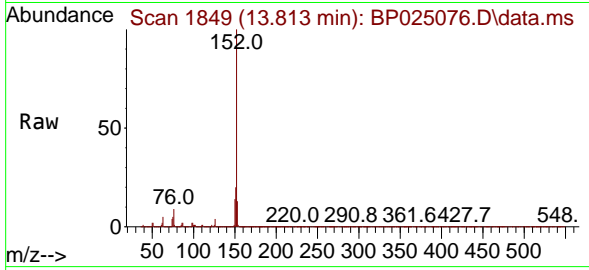

#50
 Dimethylphthalate
 Concen: 48.733 ng
 RT: 13.560 min Scan# 1806
 Delta R.T. 0.006 min
 Lab File: BP025076.D
 Acq: 03 Jul 2025 13:07

Tgt Ion: 163 Resp: 3810769

Ion	Ratio	Lower	Upper
163	100		
194	4.0	3.4	5.0
164	10.2	8.0	12.0

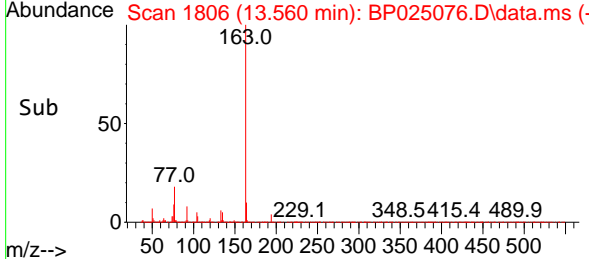
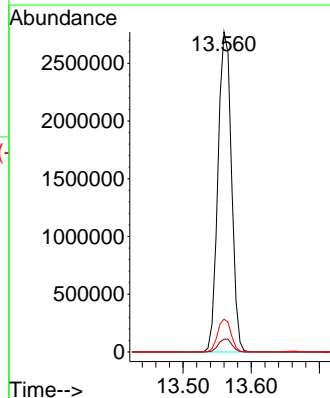
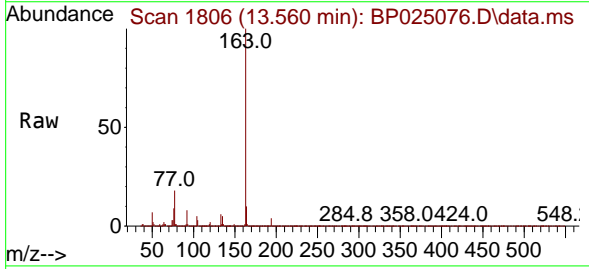

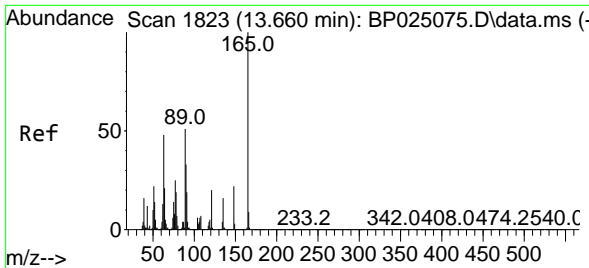

#51
 2,6-Dinitrotoluene
 Concen: 53.202 ng
 RT: 13.660 min Scan# 1823
 Delta R.T. -0.000 min
 Lab File: BP025076.D
 Acq: 03 Jul 2025 13:07

Instrument :
 BNA_P
 Client Sample Id :
 SSTDICC050

Tgt Ion	Resp	Lower	Upper
165	811379		
63	46.7	38.5	57.7
89	50.1	40.6	61.0

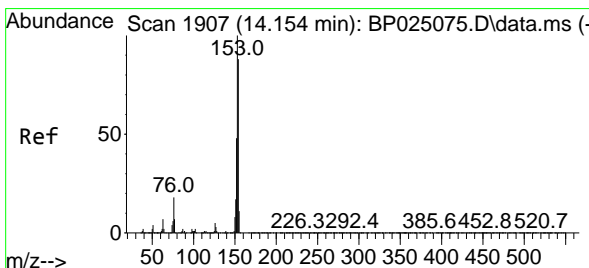
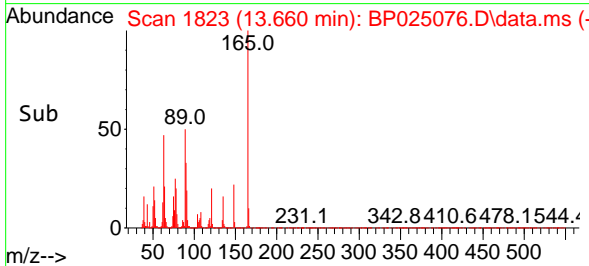
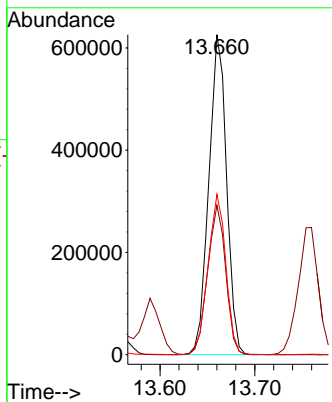
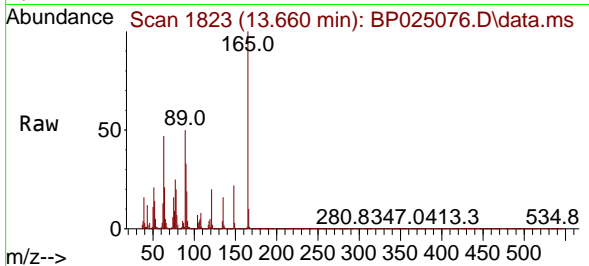

#52
 Acenaphthene
 Concen: 48.515 ng
 RT: 14.160 min Scan# 1908
 Delta R.T. 0.006 min
 Lab File: BP025076.D
 Acq: 03 Jul 2025 13:07

Tgt Ion	Resp	Lower	Upper
154	2923605		
153	112.3	90.6	136.0
152	53.4	43.8	65.8

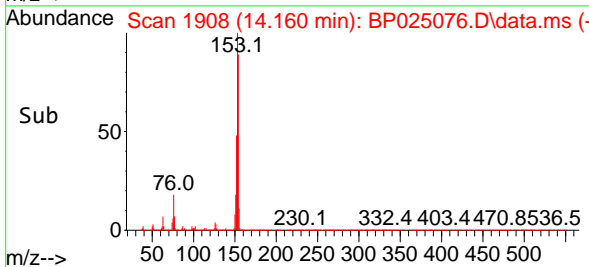
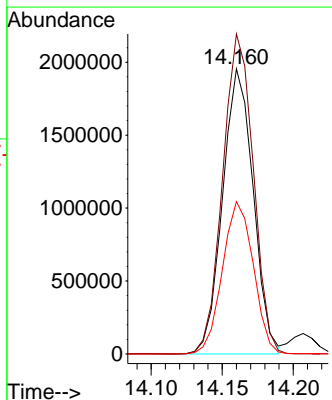
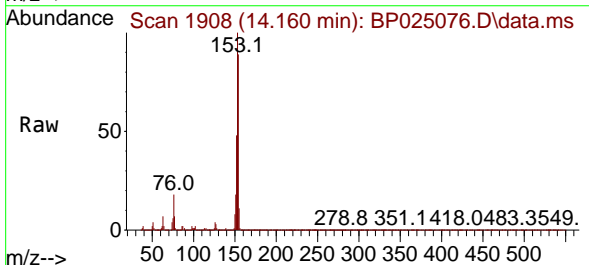

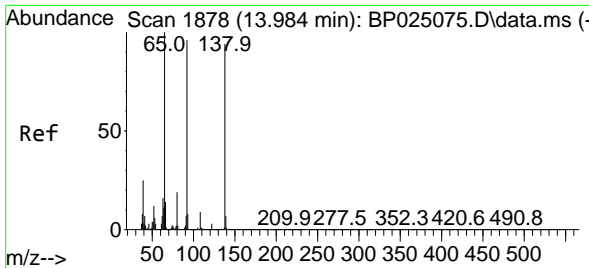

#53
 3-Nitroaniline
 Concen: 52.965 ng
 RT: 13.989 min Scan# 1879
 Delta R.T. 0.006 min
 Lab File: BP025076.D
 Acq: 03 Jul 2025 13:07

Instrument :
 BNA_P
 ClientSampleId :
 SSTDICC050

Tgt Ion:138 Resp: 865670
 Ion Ratio Lower Upper
 138 100
 108 10.1 7.8 11.8
 92 105.7 81.0 121.4

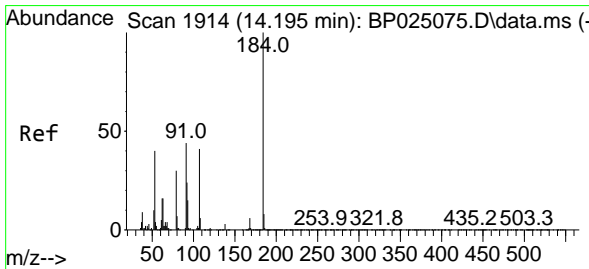
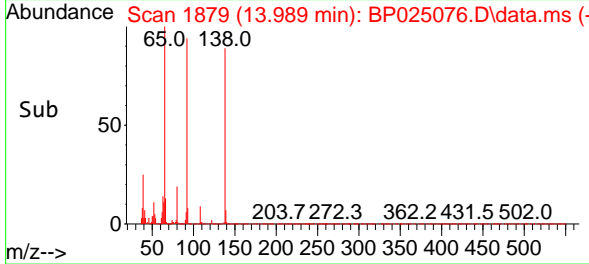
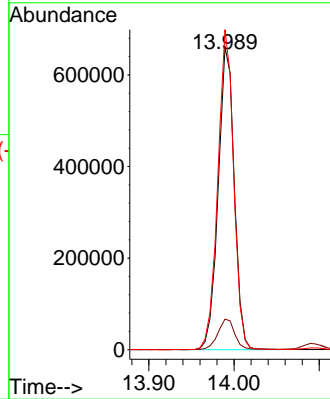
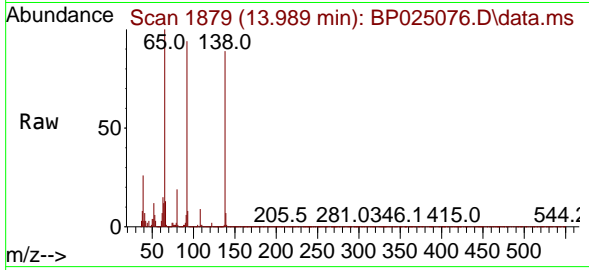

#54
 2,4-Dinitrophenol
 Concen: 47.384 ng
 RT: 14.207 min Scan# 1916
 Delta R.T. 0.012 min
 Lab File: BP025076.D
 Acq: 03 Jul 2025 13:07

Tgt Ion:184 Resp: 335631
 Ion Ratio Lower Upper
 184 100
 63 54.5 47.4 71.0
 154 59.1 47.8 71.8

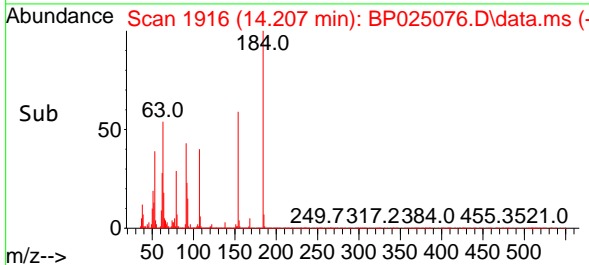
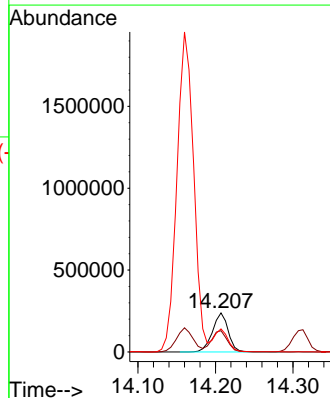
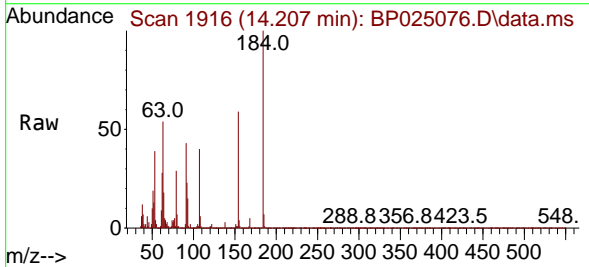

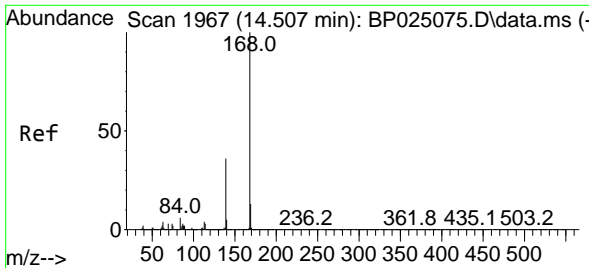

#55
 Dibenzofuran
 Concen: 48.287 ng
 RT: 14.507 min Scan# 1967
 Delta R.T. -0.000 min
 Lab File: BP025076.D
 Acq: 03 Jul 2025 13:07

Instrument : BNA_P
 Client Sample Id : SSTDICC050

Tgt Ion:168 Resp: 4802343

Ion	Ratio	Lower	Upper
168	100		
139	36.4	28.6	43.0
169	13.5	10.7	16.1

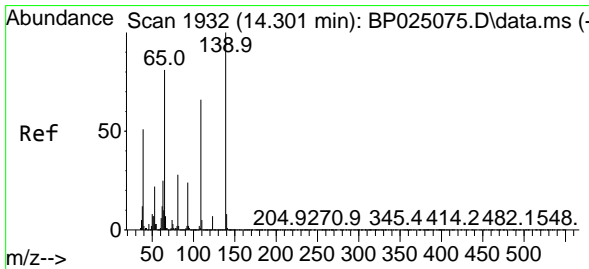
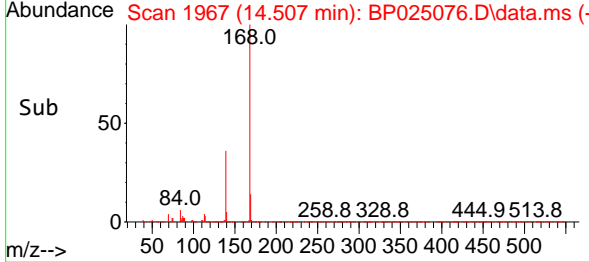
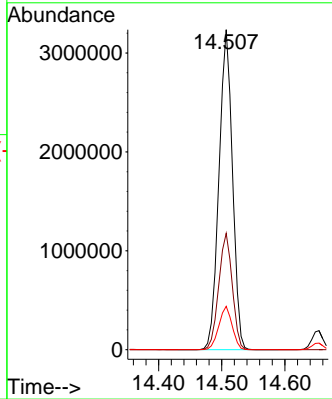
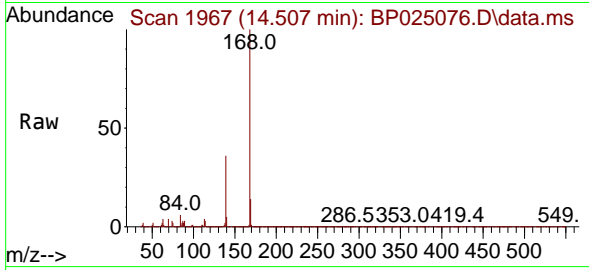

#56
 4-Nitrophenol
 Concen: 50.679 ng
 RT: 14.313 min Scan# 1934
 Delta R.T. 0.012 min
 Lab File: BP025076.D
 Acq: 03 Jul 2025 13:07

Tgt Ion:139 Resp: 764396

Ion	Ratio	Lower	Upper
139	100		
109	67.8	45.9	85.9
65	83.0	61.4	101.4

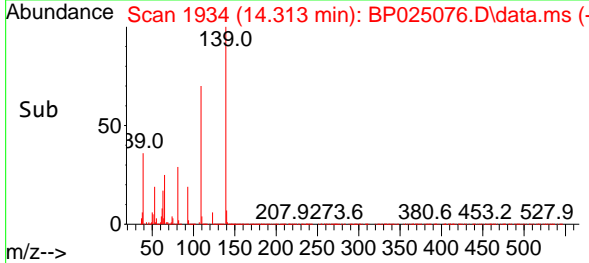
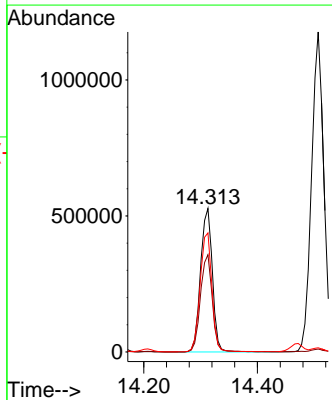
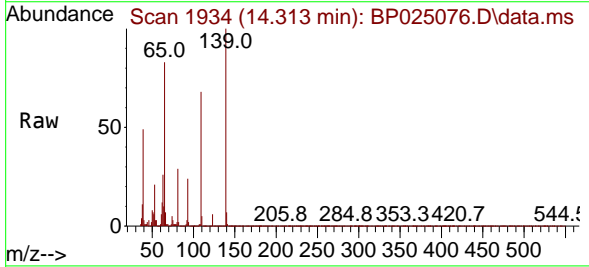

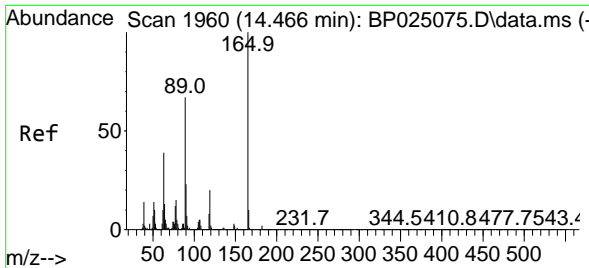

#57
 2,4-Dinitrotoluene
 Concen: 48.291 ng
 RT: 14.472 min Scan# 1961
 Delta R.T. 0.006 min
 Lab File: BP025076.D
 Acq: 03 Jul 2025 13:07

Instrument :
 BNA_P
 ClientSampleId :
 SSTDICC050

Tgt Ion:165 Resp: 1081273

Ion	Ratio	Lower	Upper
165	100		
63	37.1	31.0	46.4
89	64.5	53.4	80.0
182	2.7	2.0	3.0

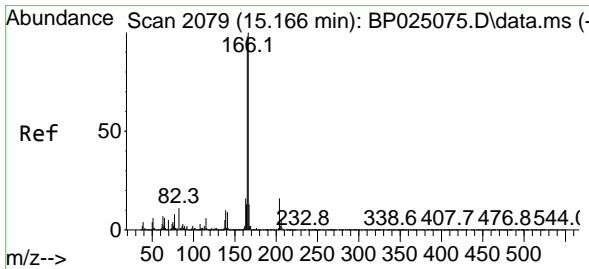
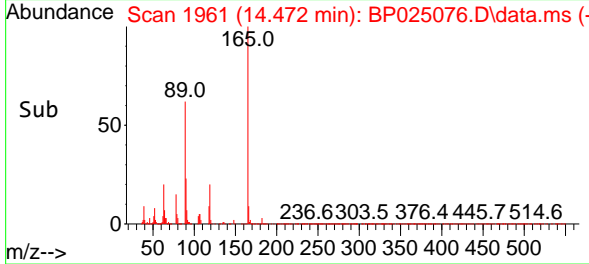
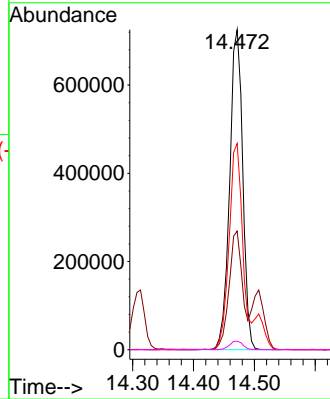
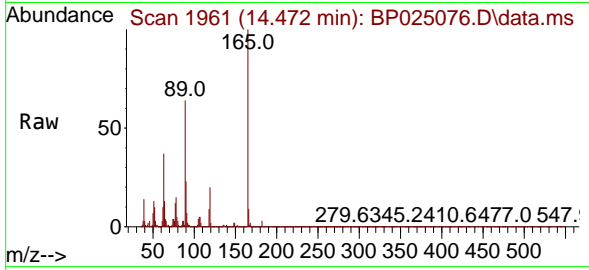

#58
 Fluorene
 Concen: 48.458 ng
 RT: 15.172 min Scan# 2080
 Delta R.T. 0.006 min
 Lab File: BP025076.D
 Acq: 03 Jul 2025 13:07

Tgt Ion:166 Resp: 3727642

Ion	Ratio	Lower	Upper
166	100		
165	97.5	78.6	117.8
167	13.4	10.7	16.1

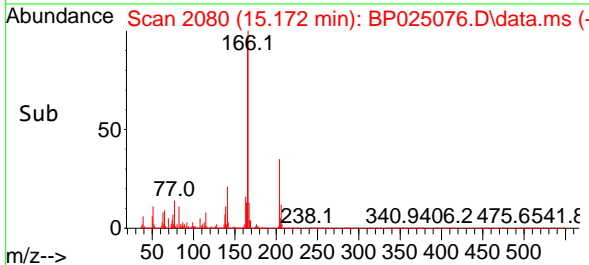
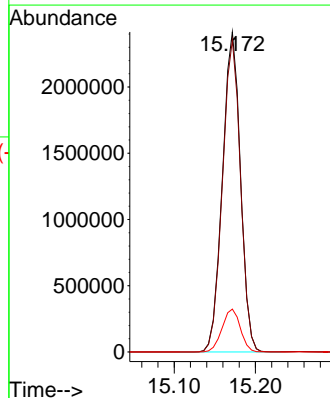
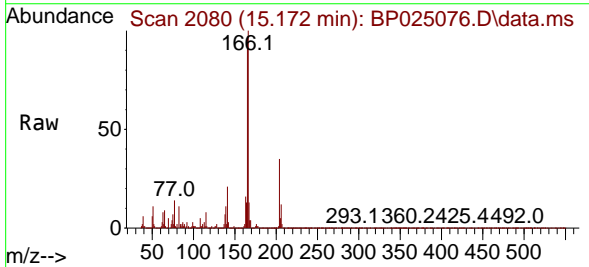

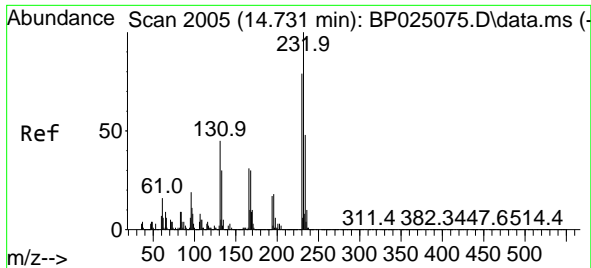

#59
 2,3,4,6-Tetrachlorophenol
 Concen: 50.872 ng
 RT: 14.731 min Scan# 2005
 Delta R.T. -0.000 min
 Lab File: BP025076.D
 Acq: 03 Jul 2025 13:07

Instrument : BNA_P
 Client Sample Id : SSTDICC050

Tgt Ion: 232 Resp: 1014960

Ion	Ratio	Lower	Upper
232	100		
131	44.2	35.7	53.5
130	2.2	1.8	2.6
166	31.1	24.4	36.6

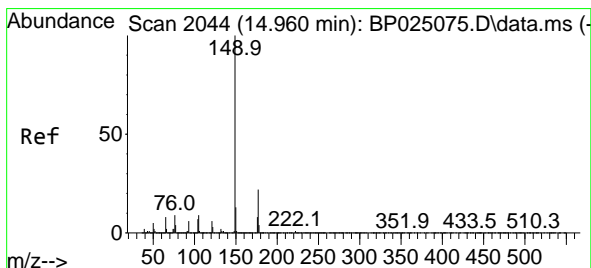
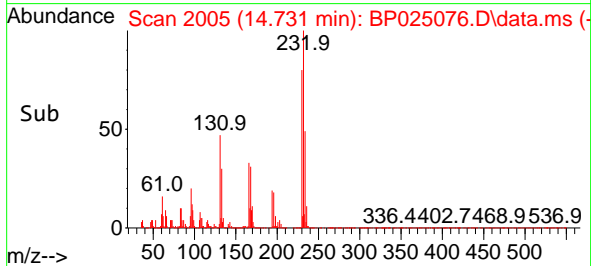
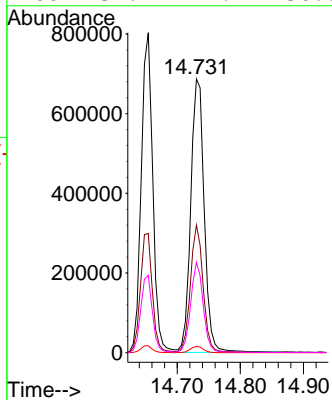
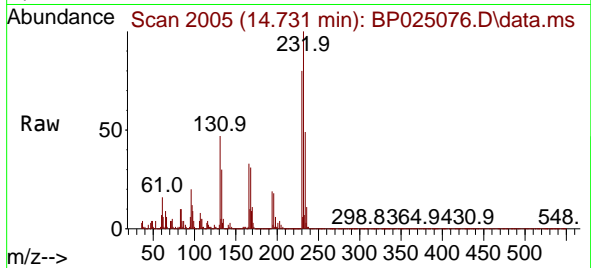

#60
 Diethylphthalate
 Concen: 48.587 ng
 RT: 14.972 min Scan# 2046
 Delta R.T. 0.012 min
 Lab File: BP025076.D
 Acq: 03 Jul 2025 13:07

Tgt Ion: 149 Resp: 3816042

Ion	Ratio	Lower	Upper
149	100		
177	22.2	17.8	26.8
150	12.4	10.2	15.2

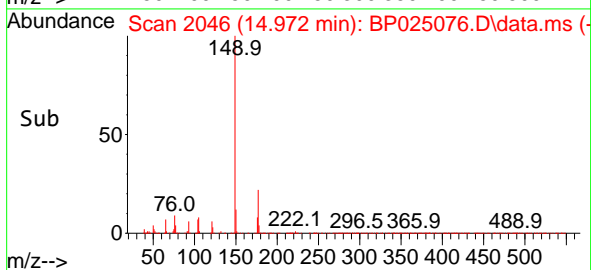
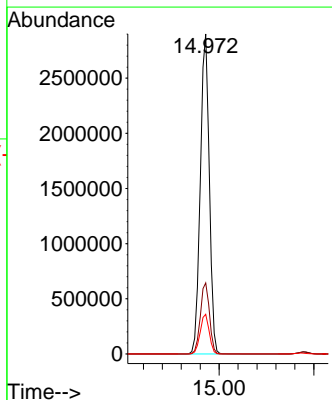
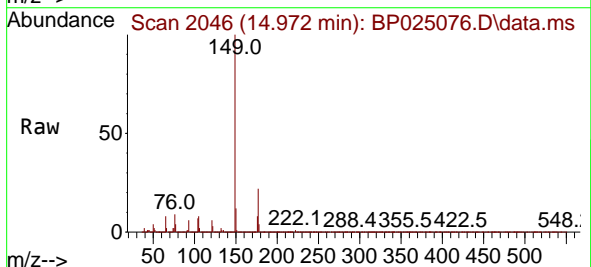

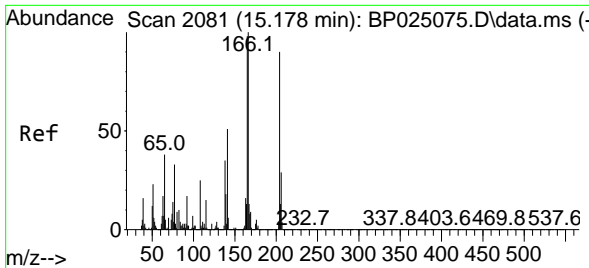

#61
 4-Chlorophenyl-phenylether
 Concen: 48.332 ng
 RT: 15.178 min Scan# 2081
 Delta R.T. -0.000 min
 Lab File: BP025076.D
 Acq: 03 Jul 2025 13:07

Instrument : BNA_P
 Client Sample Id : SSTDICC050

Tgt Ion: 204 Resp: 1839971

Ion	Ratio	Lower	Upper
204	100		
206	32.7	25.8	38.6
141	56.1	45.1	67.7

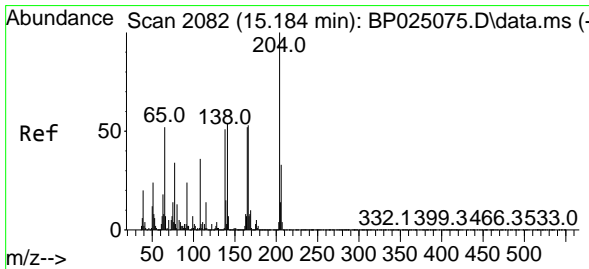
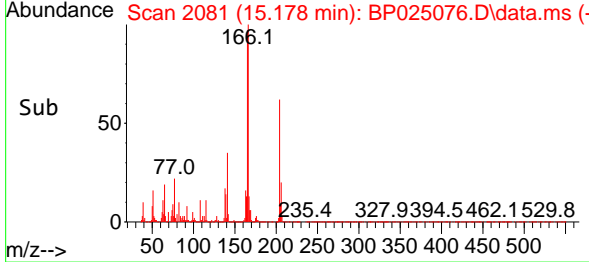
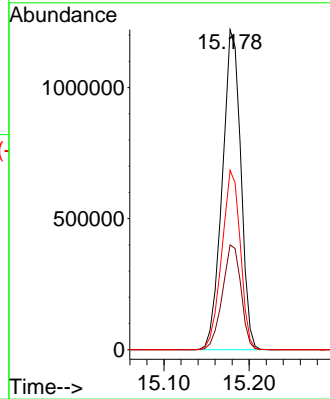
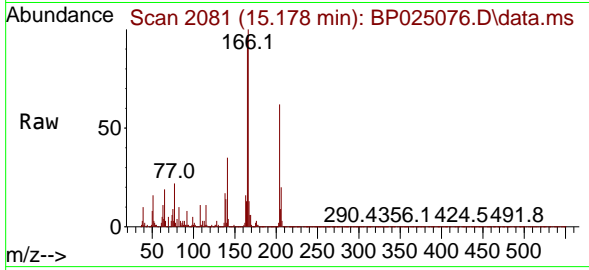

#62
 4-Nitroaniline
 Concen: 51.948 ng
 RT: 15.189 min Scan# 2083
 Delta R.T. 0.006 min
 Lab File: BP025076.D
 Acq: 03 Jul 2025 13:07

Tgt Ion: 138 Resp: 890284

Ion	Ratio	Lower	Upper
138	100		
92	46.1	26.0	66.0
108	70.5	50.0	90.0

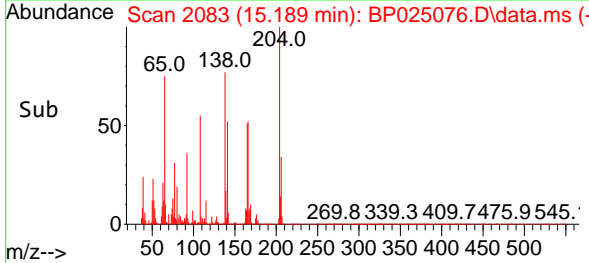
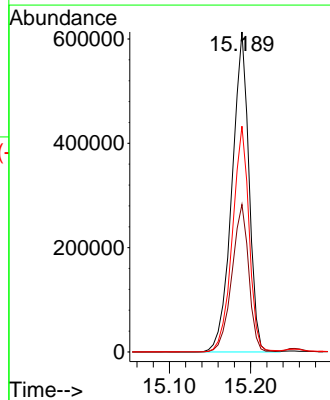
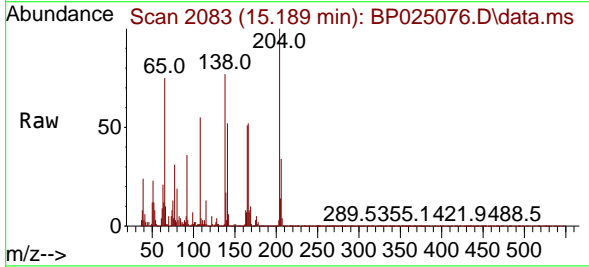

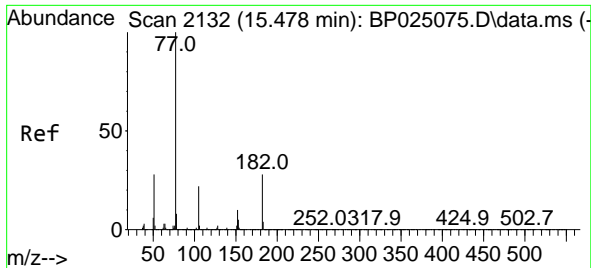

#63
 Azobenzene
 Concen: 48.355 ng
 RT: 15.472 min Scan# 2131
 Delta R.T. -0.006 min
 Lab File: BP025076.D
 Acq: 03 Jul 2025 13:07

Instrument : BNA_P
 ClientSampleId : SSTDICC050

Tgt Ion: 77 Resp: 3381849

Ion	Ratio	Lower	Upper
77	100		
182	30.2	7.7	47.7
105	22.3	1.9	41.9
51	27.7	8.2	48.2

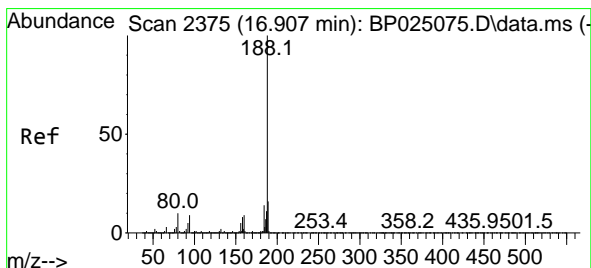
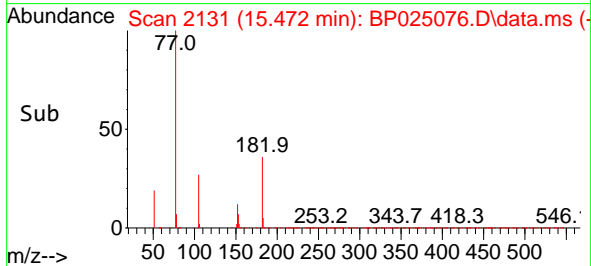
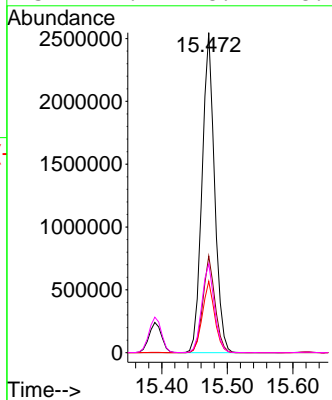
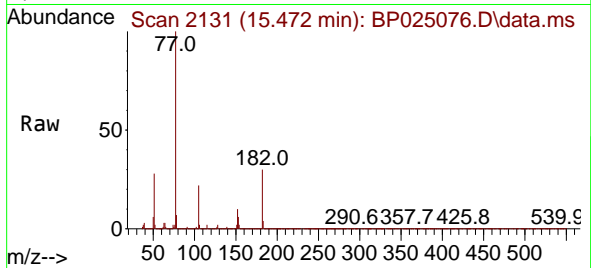

#64
 Phenanthrene-d10
 Concen: 20.000 ng
 RT: 16.907 min Scan# 2375
 Delta R.T. -0.000 min
 Lab File: BP025076.D
 Acq: 03 Jul 2025 13:07

Tgt Ion: 188 Resp: 2198784

Ion	Ratio	Lower	Upper
188	100		
94	9.0	7.3	10.9
80	9.4	7.8	11.6

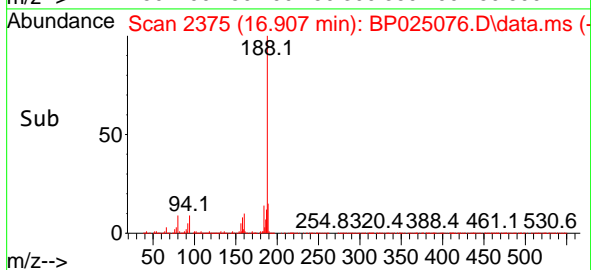
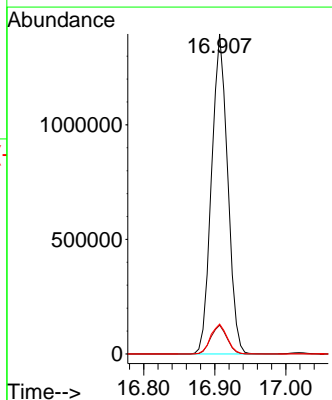
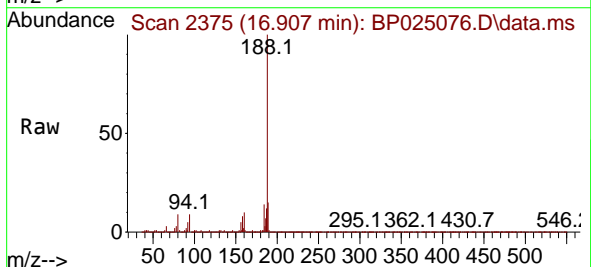

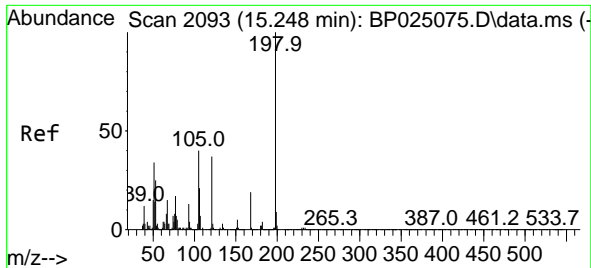

#65
 4,6-Dinitro-2-methylphenol
 Concen: 48.762 ng
 RT: 15.254 min Scan# 2094
 Delta R.T. 0.006 min
 Lab File: BP025076.D
 Acq: 03 Jul 2025 13:07

Instrument :

BNA_P

ClientSampleId :

SSTDICC050

Tgt Ion	Resp	Lower	Upper
198	488912		
198	100		
51	39.3	16.8	56.8
105	41.3	20.8	60.8

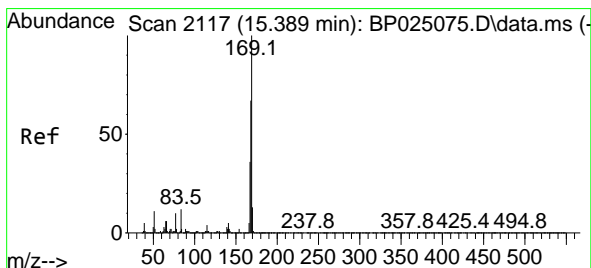
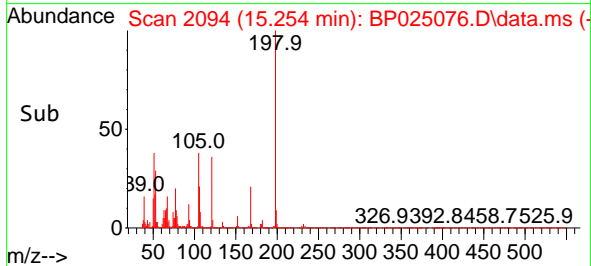
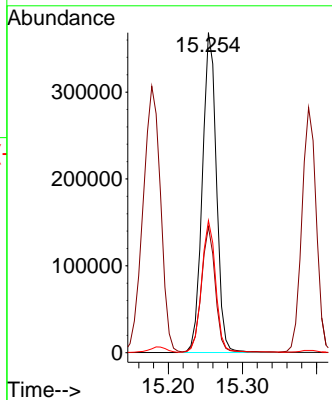
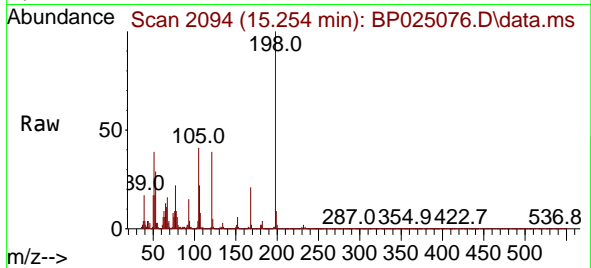

#66
 n-Nitrosodiphenylamine
 Concen: 50.162 ng
 RT: 15.389 min Scan# 2117
 Delta R.T. -0.000 min
 Lab File: BP025076.D
 Acq: 03 Jul 2025 13:07

Tgt Ion	Resp	Lower	Upper
169	3156476		
169	100		
168	66.8	54.1	81.1
167	36.0	29.0	43.6

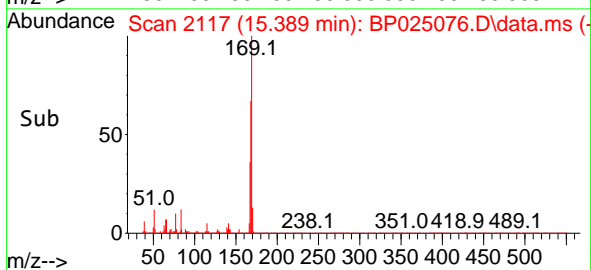
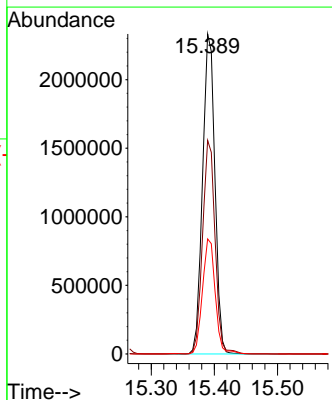
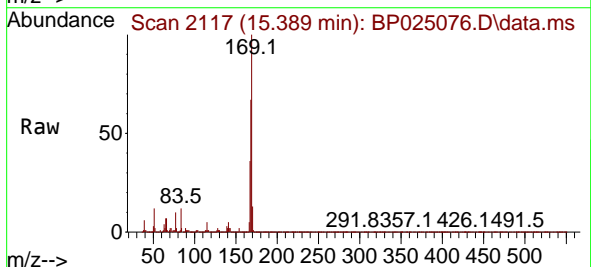

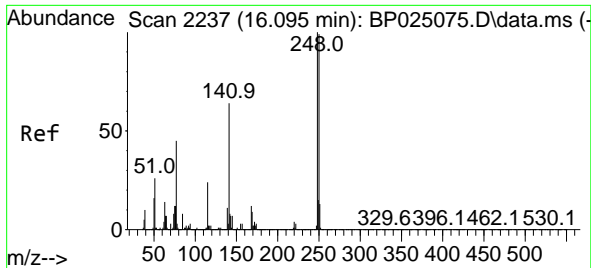

#67
 4-Bromophenyl-phenylether
 Concen: 50.881 ng
 RT: 16.089 min Scan# 21
 Delta R.T. -0.006 min
 Lab File: BP025076.D
 Acq: 03 Jul 2025 13:07

Instrument :

BNA_P

ClientSampleId :

SSTDICC050

Tgt Ion:248 Resp: 1145496

Ion	Ratio	Lower	Upper
248	100		
250	98.7	79.4	119.2
141	66.9	51.4	77.0

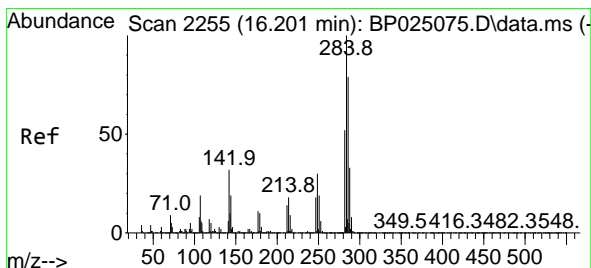
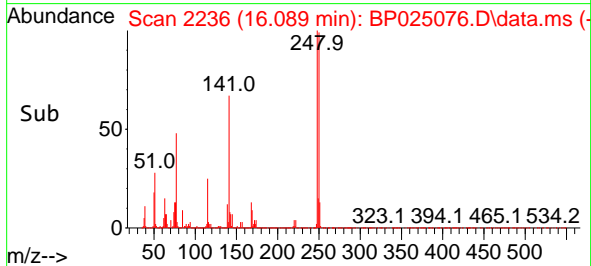
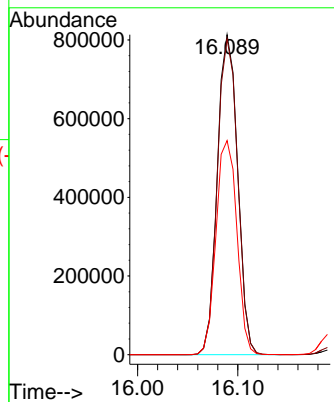
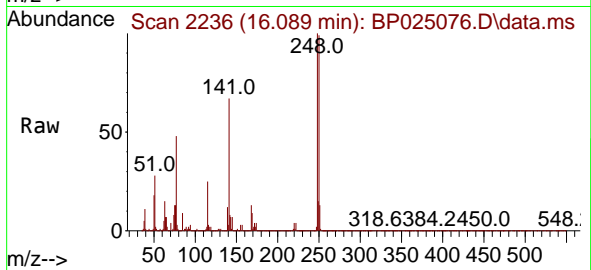

#68
 Hexachlorobenzene
 Concen: 49.621 ng
 RT: 16.195 min Scan# 2254
 Delta R.T. -0.006 min
 Lab File: BP025076.D
 Acq: 03 Jul 2025 13:07

Tgt Ion:284 Resp: 1365447

Ion	Ratio	Lower	Upper
284	100		
142	32.0	25.9	38.9
249	29.9	23.8	35.8

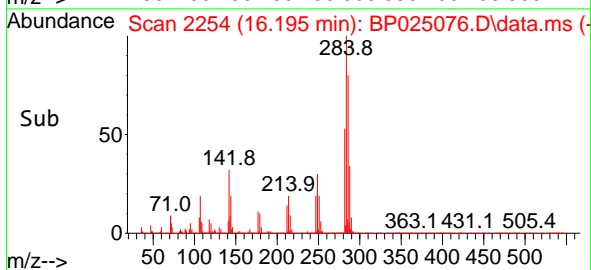
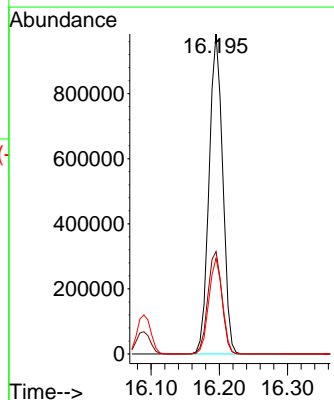
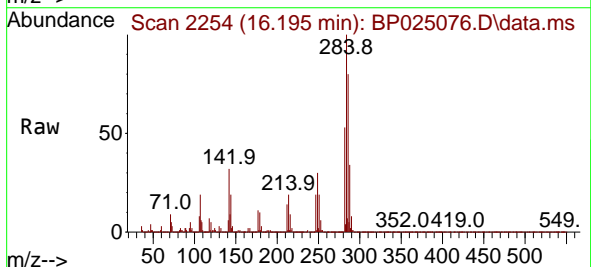

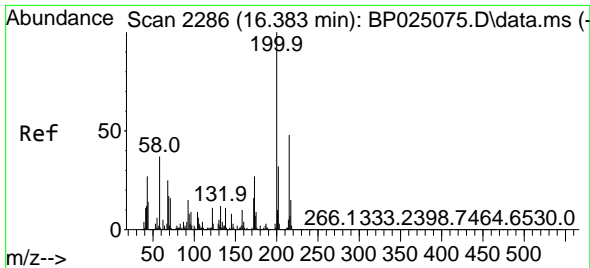

#69
 Atrazine
 Concen: 50.863 ng
 RT: 16.395 min Scan# 211
 Delta R.T. 0.012 min
 Lab File: BP025076.D
 Acq: 03 Jul 2025 13:07

Instrument :
 BNA_P
 ClientSampleId :
 SSTDICC050

Tgt Ion:200 Resp: 937888
 Ion Ratio Lower Upper
 200 100
 173 27.0 6.6 46.6
 215 48.6 28.0 68.0

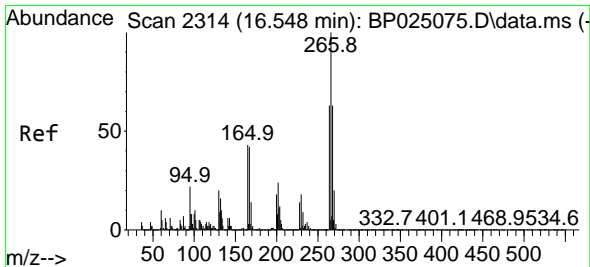
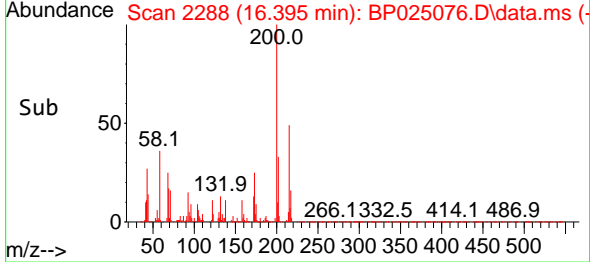
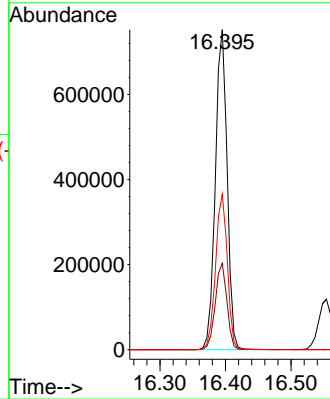
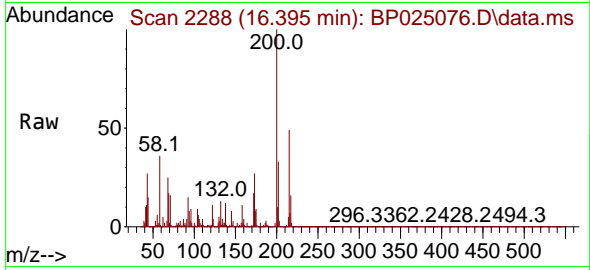

#70
 Pentachlorophenol
 Concen: 52.511 ng
 RT: 16.554 min Scan# 2315
 Delta R.T. 0.006 min
 Lab File: BP025076.D
 Acq: 03 Jul 2025 13:07

Tgt Ion:266 Resp: 975866
 Ion Ratio Lower Upper
 266 100
 268 64.4 50.4 75.6
 264 62.2 50.2 75.2

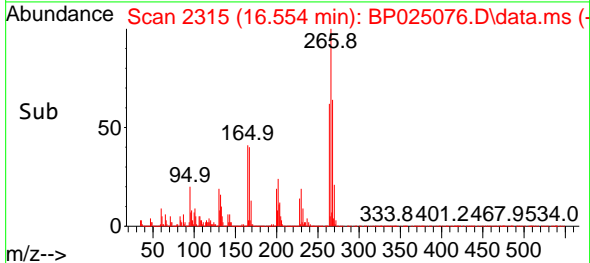
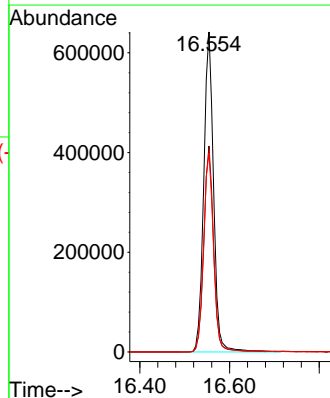
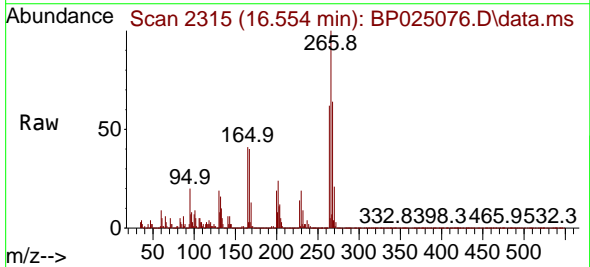

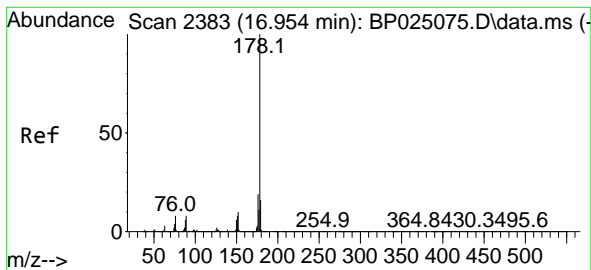

#71
 Phenanthrene
 Concen: 48.179 ng
 RT: 16.954 min Scan# 21
 Delta R.T. -0.000 min
 Lab File: BP025076.D
 Acq: 03 Jul 2025 13:07

Instrument :

BNA_P

ClientSampleId :

SSTDIC050

Tgt Ion:178 Resp: 5660551

Ion	Ratio	Lower	Upper
178	100		
176	19.2	15.4	23.2
179	15.6	12.6	19.0

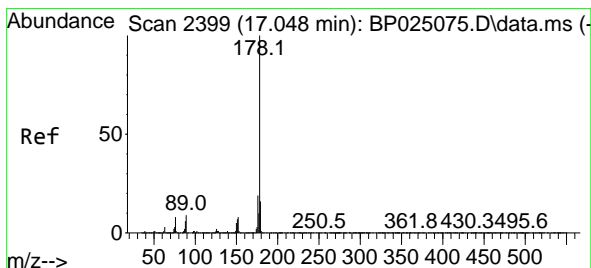
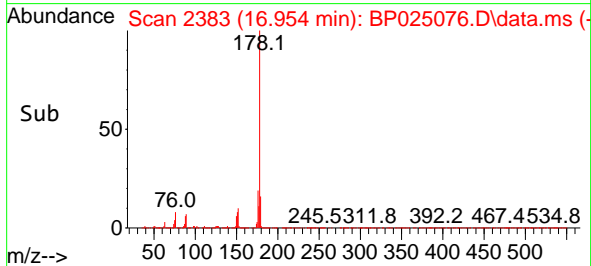
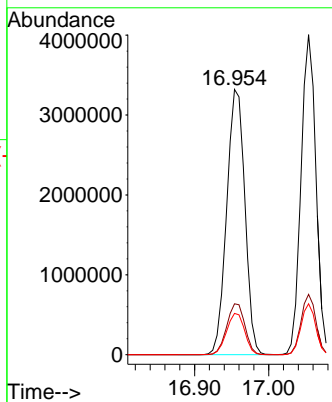
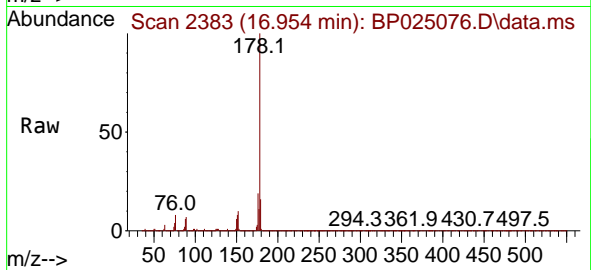

#72
 Anthracene
 Concen: 49.812 ng
 RT: 17.054 min Scan# 2400
 Delta R.T. 0.006 min
 Lab File: BP025076.D
 Acq: 03 Jul 2025 13:07

Tgt Ion:178 Resp: 5614698

Ion	Ratio	Lower	Upper
178	100		
176	18.9	15.0	22.6
179	15.9	12.5	18.7

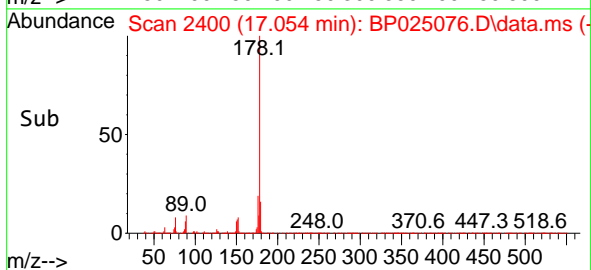
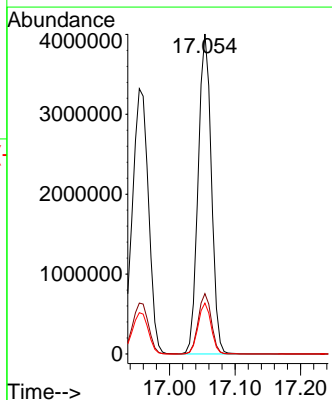
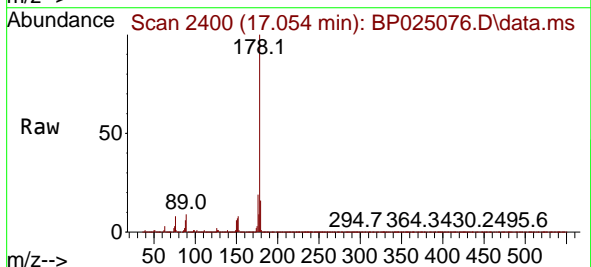

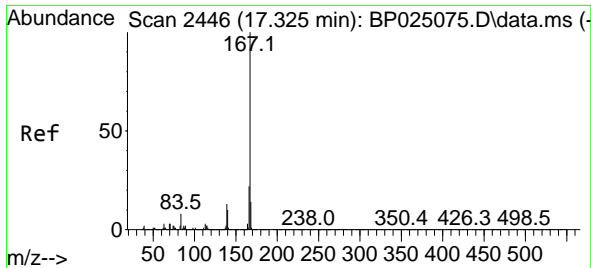

#73
 Carbazole
 Concen: 49.399 ng
 RT: 17.325 min Scan# 2446
 Delta R.T. -0.000 min
 Lab File: BP025076.D
 Acq: 03 Jul 2025 13:07

Instrument : BNA_P
 Client Sample Id : SSTDICC050

Tgt Ion:167 Resp: 5444196

Ion	Ratio	Lower	Upper
167	100		
166	21.8	17.4	26.0
139	13.1	10.4	15.6

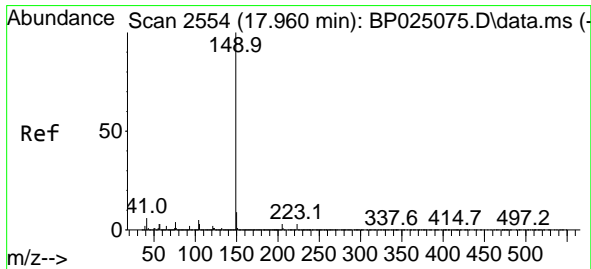
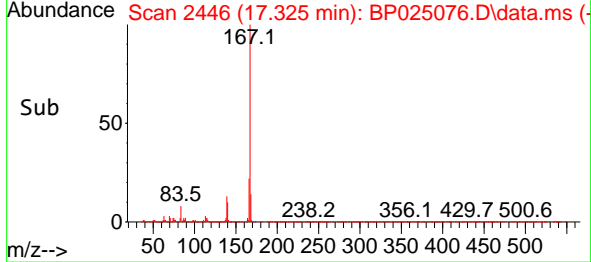
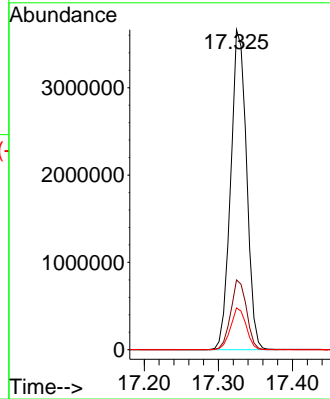
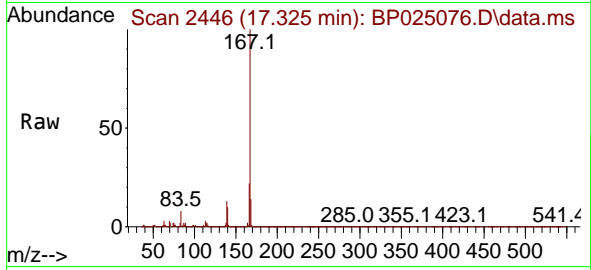

#74
 Di-n-butylphthalate
 Concen: 52.713 ng
 RT: 17.966 min Scan# 2555
 Delta R.T. 0.006 min
 Lab File: BP025076.D
 Acq: 03 Jul 2025 13:07

Tgt Ion:149 Resp: 6469226

Ion	Ratio	Lower	Upper
149	100		
150	9.6	7.3	10.9
104	4.7	3.8	5.6

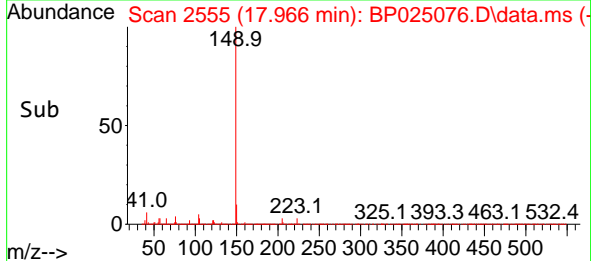
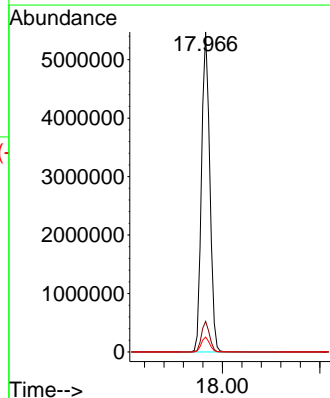
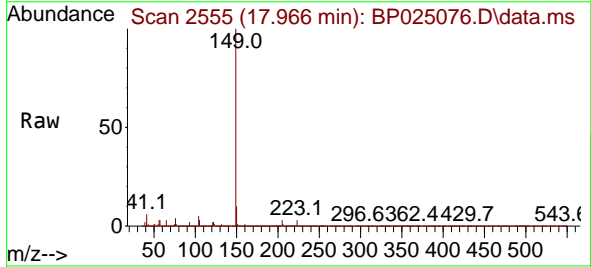

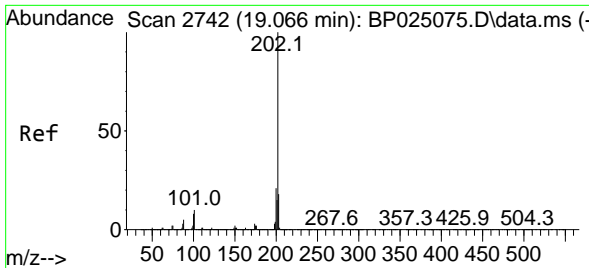

#75
 Fluoranthene
 Concen: 49.995 ng
 RT: 19.054 min Scan# 21
 Delta R.T. -0.012 min
 Lab File: BP025076.D
 Acq: 03 Jul 2025 13:07

Instrument :

BNA_P

ClientSampleId :

SSTDICC050

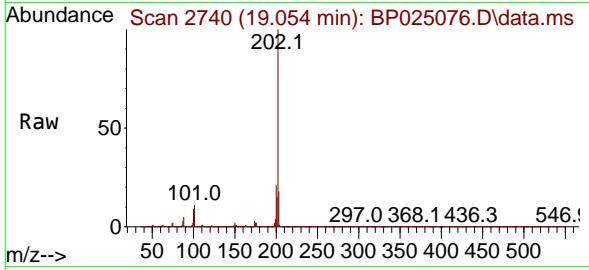

Tgt Ion: 202 Resp: 6865989

Ion	Ratio	Lower	Upper
202	100		
101	11.4	0.0	30.4
203	18.0	0.0	37.6

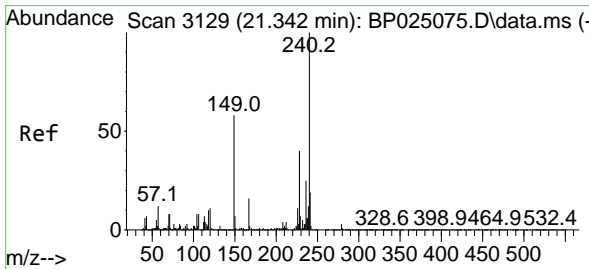
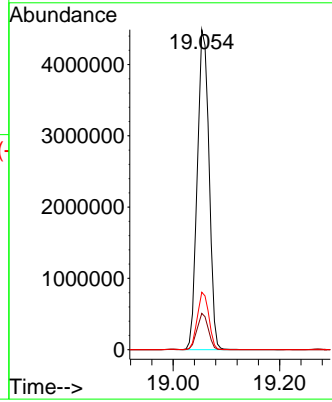
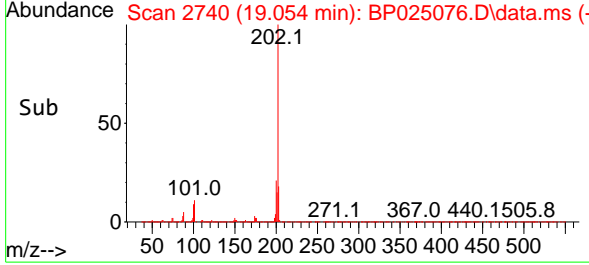

#76
 Chrysene-d12
 Concen: 20.000 ng
 RT: 21.354 min Scan# 3131
 Delta R.T. 0.012 min
 Lab File: BP025076.D
 Acq: 03 Jul 2025 13:07

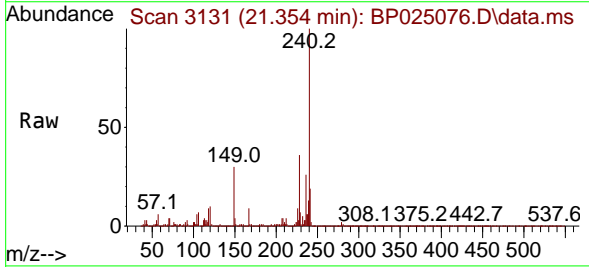

Tgt Ion: 240 Resp: 2246809

Ion	Ratio	Lower	Upper
240	100		
120	10.2	9.0	13.4
236	26.0	20.3	30.5

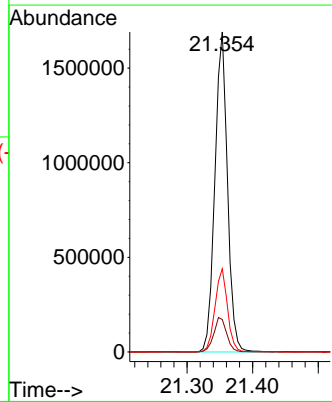
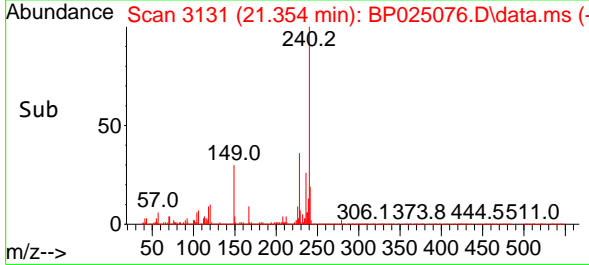

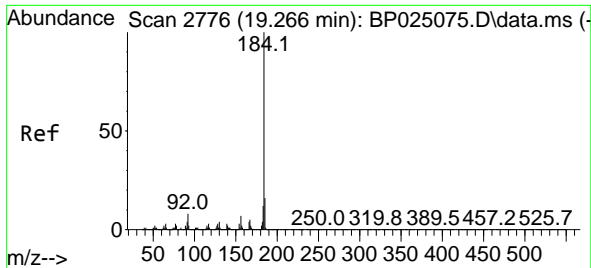

#77
 Benzidine
 Concen: 59.401 ng
 RT: 19.271 min Scan# 21
 Delta R.T. 0.005 min
 Lab File: BP025076.D
 Acq: 03 Jul 2025 13:07

Instrument :
 BNA_P
 ClientSampleId :
 SSTDICC050

Tgt Ion:184 Resp: 2357157

Ion	Ratio	Lower	Upper
184	100		
185	15.4	12.6	18.8
183	11.6	9.4	14.2

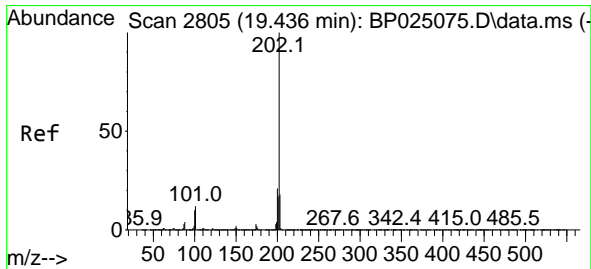
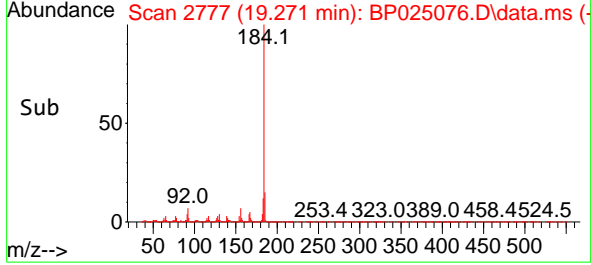
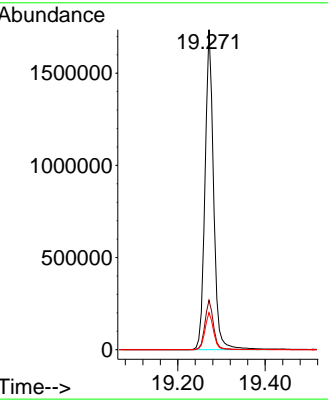
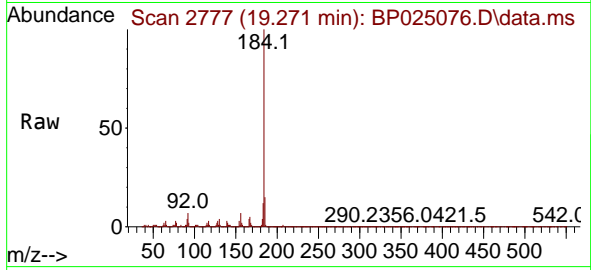

#78
 Pyrene
 Concen: 50.503 ng
 RT: 19.436 min Scan# 2805
 Delta R.T. -0.000 min
 Lab File: BP025076.D
 Acq: 03 Jul 2025 13:07

Tgt Ion:202 Resp: 7028090

Ion	Ratio	Lower	Upper
202	100		
200	21.5	17.1	25.7
203	17.9	14.1	21.1

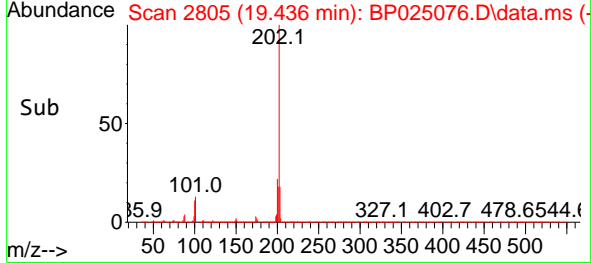
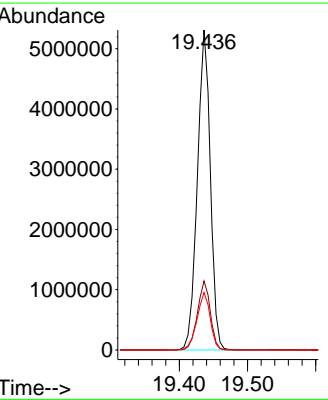
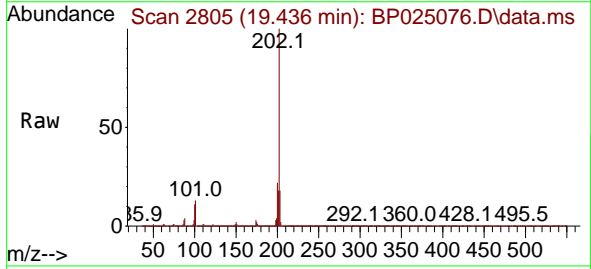

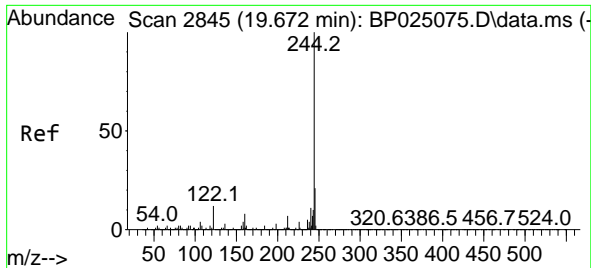

#79
 Terphenyl-d14
 Concen: 100.557 ng
 RT: 19.683 min Scan# 2847
 Delta R.T. 0.012 min
 Lab File: BP025076.D
 Acq: 03 Jul 2025 13:07

Instrument : BNA_P
 Client Sample Id : SSTDICC050

Tgt Ion: 244 Resp: 10280025

Ion	Ratio	Lower	Upper
244	100		
212	7.5	5.9	8.9
122	11.2	9.4	14.2

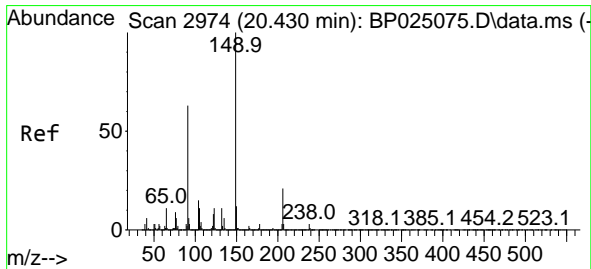
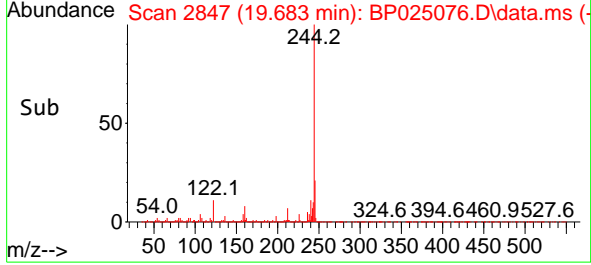
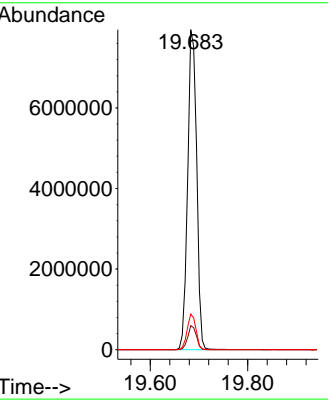
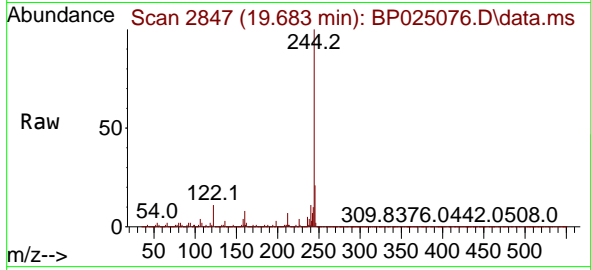

#80
 Butylbenzylphthalate
 Concen: 49.237 ng
 RT: 20.442 min Scan# 2976
 Delta R.T. 0.012 min
 Lab File: BP025076.D
 Acq: 03 Jul 2025 13:07

Tgt Ion: 149 Resp: 2645413

Ion	Ratio	Lower	Upper
149	100		
91	64.1	50.6	76.0
206	21.5	17.2	25.8

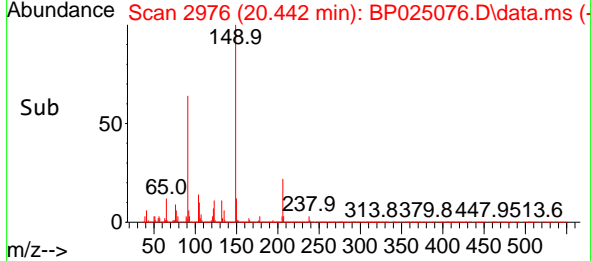
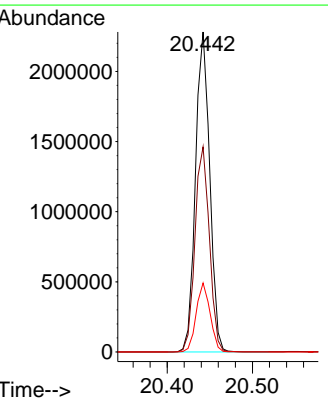
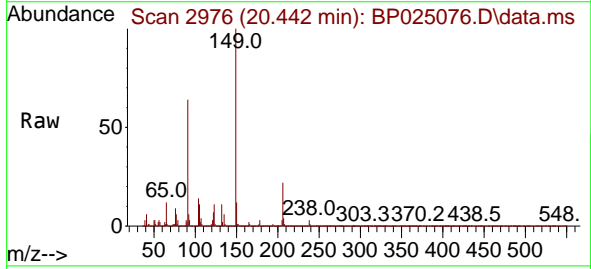

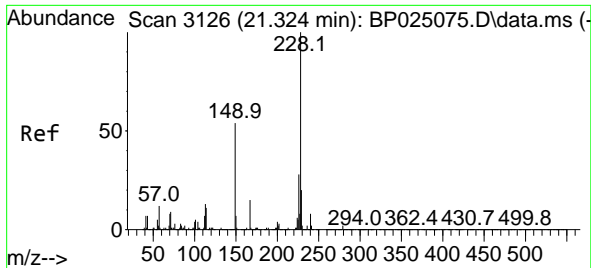

#81
 Benzo(a)anthracene
 Concen: 49.798 ng
 RT: 21.336 min Scan# 3128
 Delta R.T. 0.012 min
 Lab File: BP025076.D
 Acq: 03 Jul 2025 13:07

Instrument : BNA_P
 ClientSampleId : SSTDICC050

Tgt Ion:228 Resp: 6780561

Ion	Ratio	Lower	Upper
228	100		
226	27.7	22.1	33.1
229	20.2	16.0	24.0

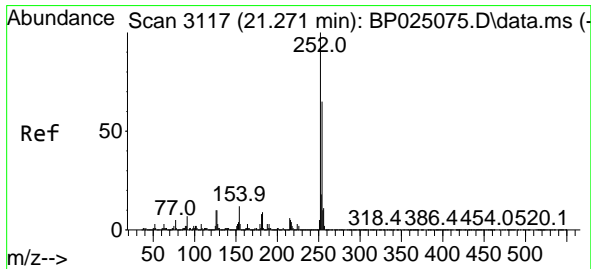
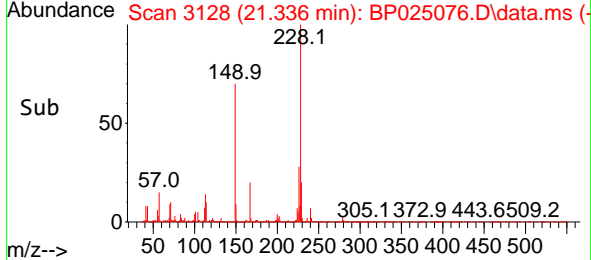
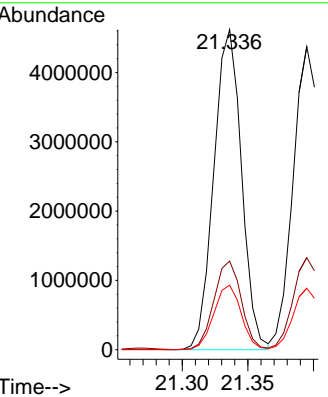
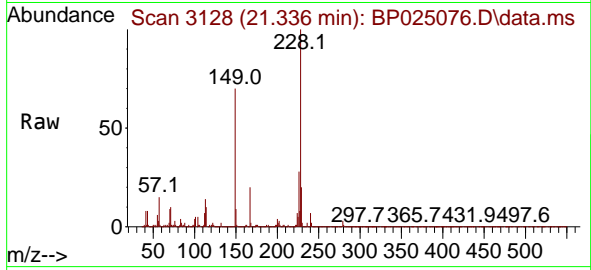

#82
 3,3'-Dichlorobenzidine
 Concen: 54.684 ng
 RT: 21.271 min Scan# 3117
 Delta R.T. -0.000 min
 Lab File: BP025076.D
 Acq: 03 Jul 2025 13:07

Tgt Ion:252 Resp: 2241436

Ion	Ratio	Lower	Upper
252	100		
254	66.1	51.9	77.9
126	10.8	8.1	12.1

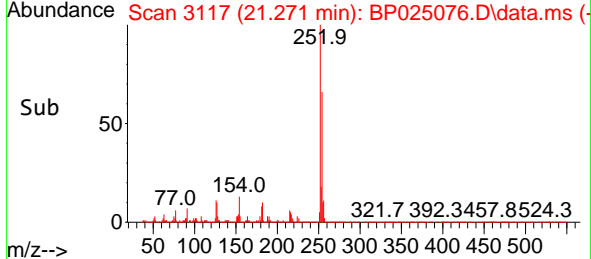
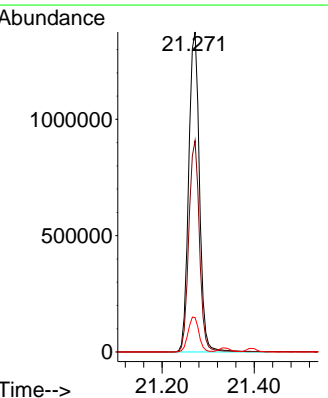
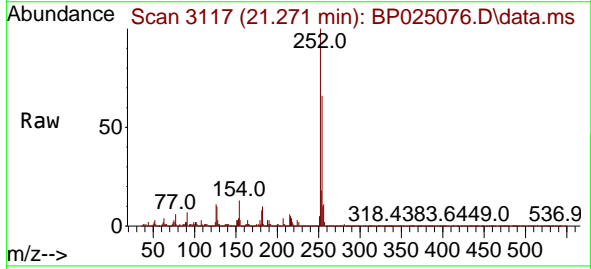

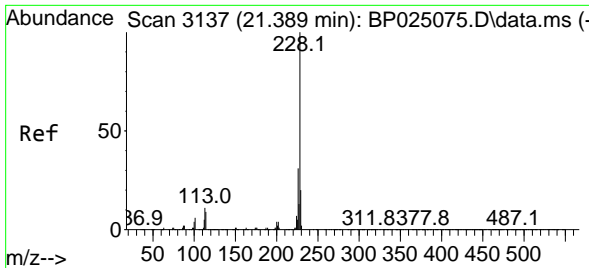

#83
 Chrysene
 Concen: 49.609 ng
 RT: 21.395 min Scan# 3137
 Delta R.T. 0.006 min
 Lab File: BP025076.D
 Acq: 03 Jul 2025 13:07

Instrument : BNA_P
 ClientSampleId : SSTDICC050

Tgt Ion:228 Resp: 6500368

Ion	Ratio	Lower	Upper
228	100		
226	30.4	24.4	36.6
229	20.3	16.0	24.0

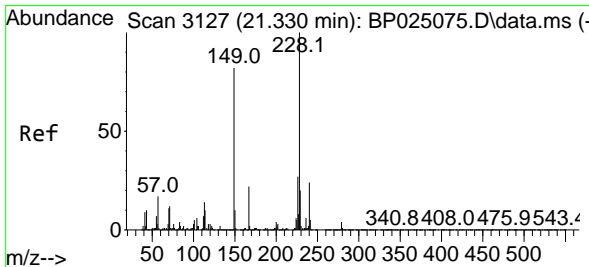
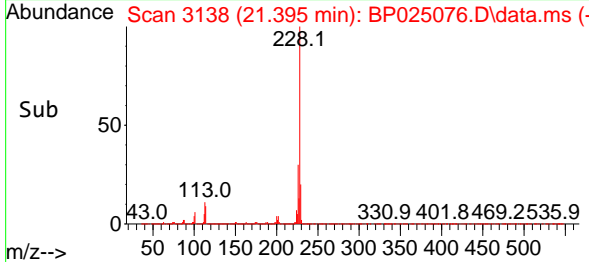
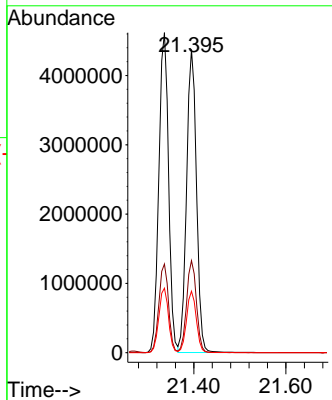
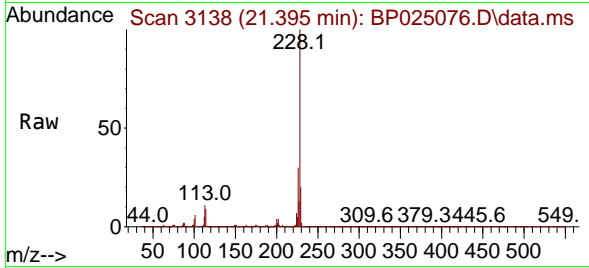

#84
 Bis(2-ethylhexyl)phthalate
 Concen: 56.690 ng
 RT: 21.336 min Scan# 3128
 Delta R.T. 0.006 min
 Lab File: BP025076.D
 Acq: 03 Jul 2025 13:07

Tgt Ion:149 Resp: 4140331

Ion	Ratio	Lower	Upper
149	100		
167	28.1	21.9	32.9
279	4.5	3.5	5.3

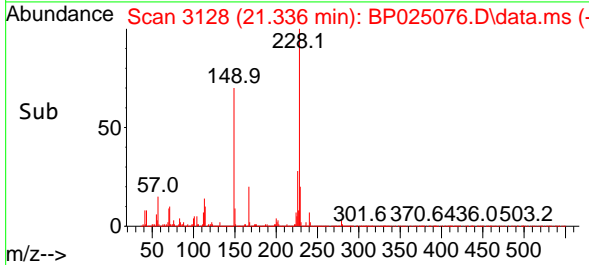
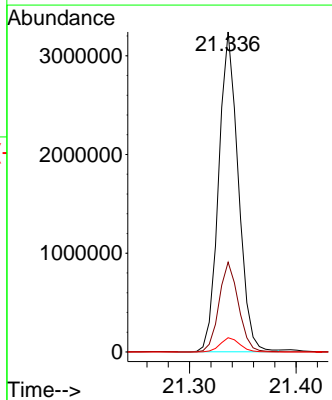
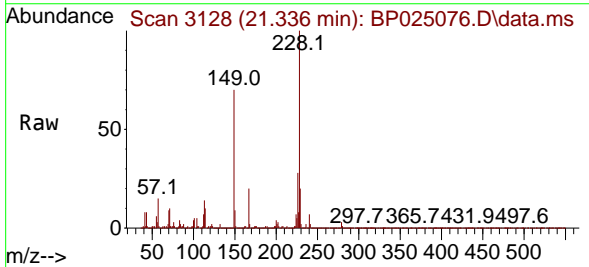

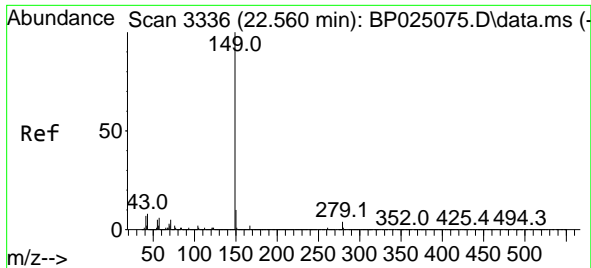

#85
 Di-n-octyl phthalate
 Concen: 50.271 ng
 RT: 22.565 min Scan# 31
 Delta R.T. 0.005 min
 Lab File: BP025076.D
 Acq: 03 Jul 2025 13:07

Instrument :
 BNA_P
 Client Sample Id :
 SSTDICC050

Tgt Ion:149 Resp: 6776549

Ion	Ratio	Lower	Upper
149	100		
167	1.6	1.3	1.9
43	8.4	6.9	10.3

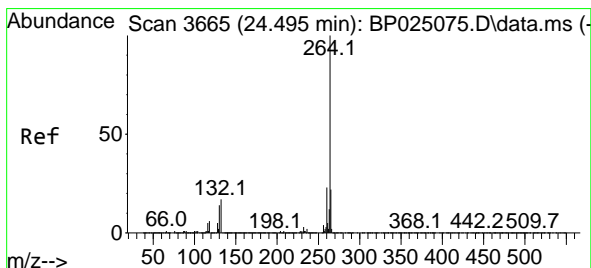
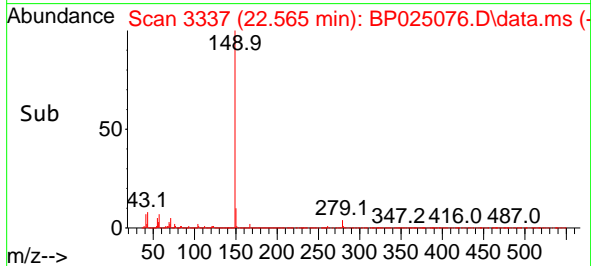
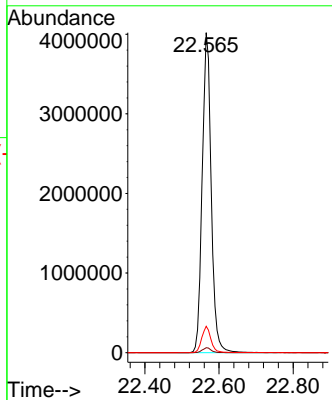
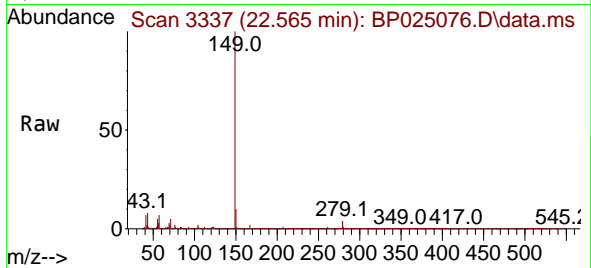

#86
 Perylene-d12
 Concen: 20.000 ng
 RT: 24.518 min Scan# 3669
 Delta R.T. 0.023 min
 Lab File: BP025076.D
 Acq: 03 Jul 2025 13:07

Tgt Ion:264 Resp: 2460402

Ion	Ratio	Lower	Upper
264	100		
260	24.3	18.6	28.0
265	21.9	17.7	26.5

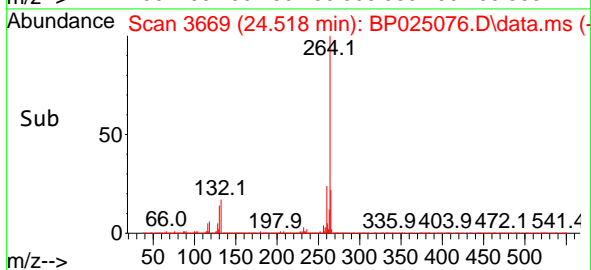
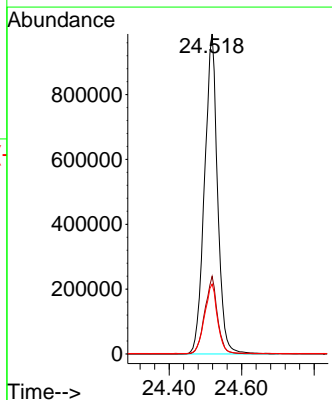
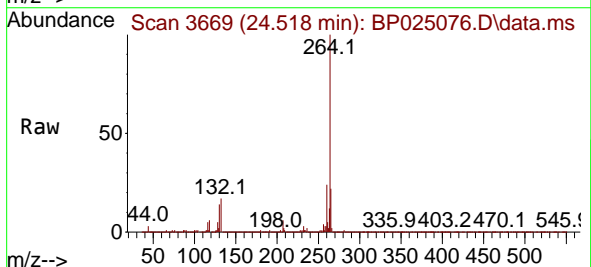

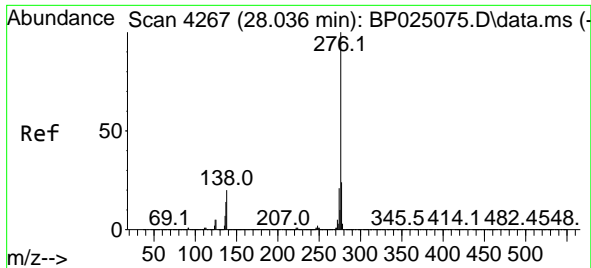

#87
 Indeno(1,2,3-cd)pyrene
 Concen: 44.599 ng
 RT: 28.059 min Scan# 41
 Delta R.T. 0.023 min
 Lab File: BP025076.D
 Acq: 03 Jul 2025 13:07

Instrument :
 BNA_P
 ClientSampleId :
 SSTDICC050

Tgt Ion: 276 Resp: 6992159

Ion	Ratio	Lower	Upper
276	100		
138	19.3	13.0	19.6
277	24.4	15.9	23.9

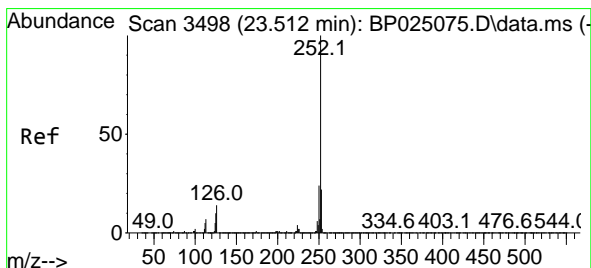
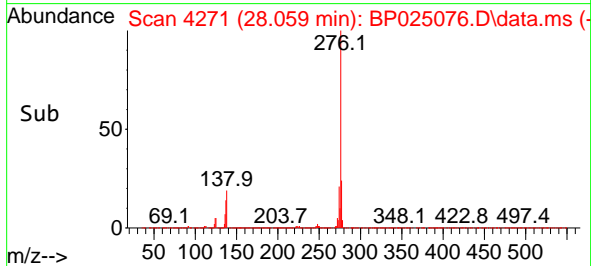
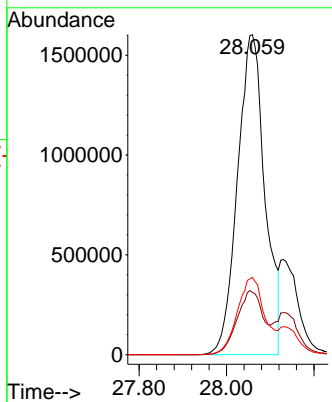
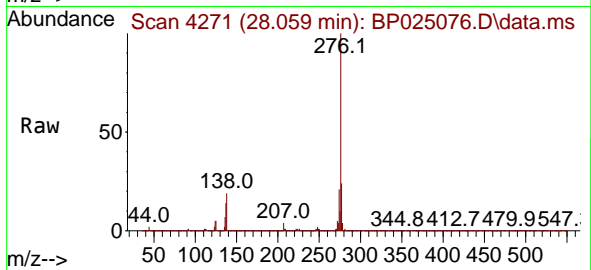

#88
 Benzo(b)fluoranthene
 Concen: 51.035 ng
 RT: 23.518 min Scan# 3499
 Delta R.T. 0.006 min
 Lab File: BP025076.D
 Acq: 03 Jul 2025 13:07

Tgt Ion: 252 Resp: 7308592

Ion	Ratio	Lower	Upper
252	100		
253	22.0	17.7	26.5
125	10.4	8.1	12.1

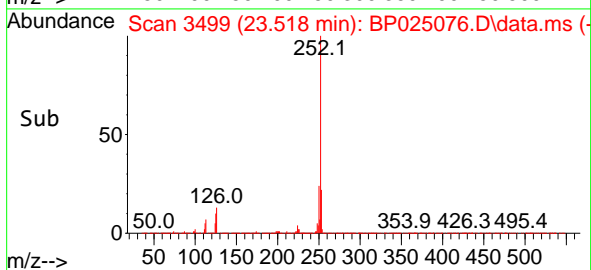
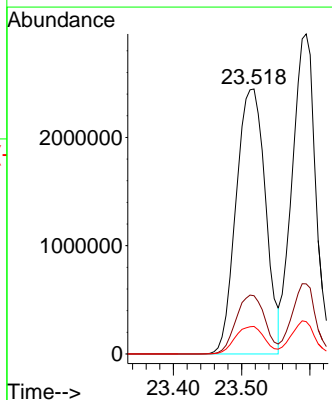
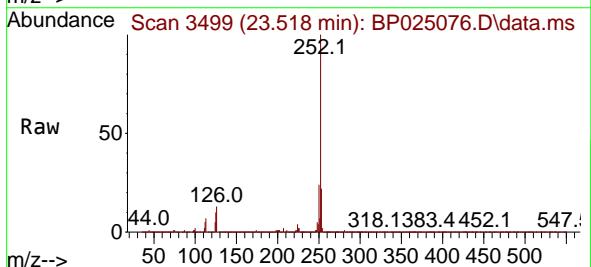

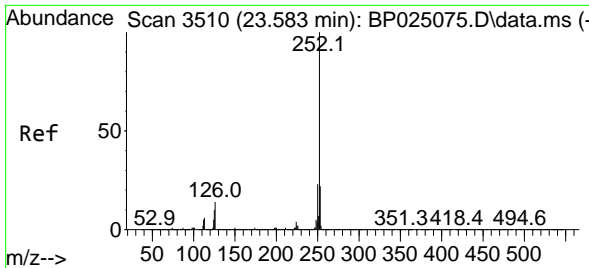

#89
 Benzo(k)fluoranthene
 Concen: 49.931 ng
 RT: 23.595 min Scan# 31
 Delta R.T. 0.012 min
 Lab File: BP025076.D
 Acq: 03 Jul 2025 13:07

Instrument :
 BNA_P
 ClientSampleId :
 SSTDICC050

Tgt Ion:252 Resp: 7114695
 Ion Ratio Lower Upper
 252 100
 253 21.9 17.7 26.5
 125 10.1 8.2 12.2

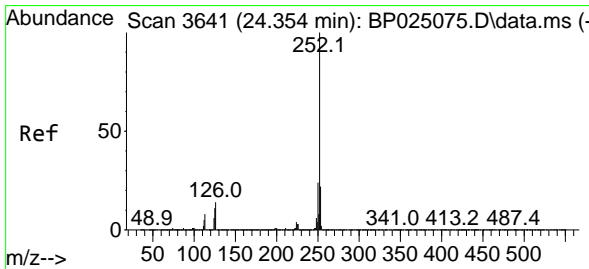
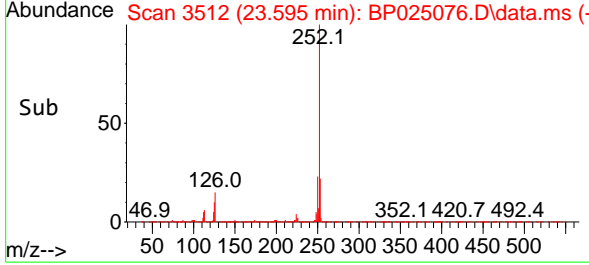
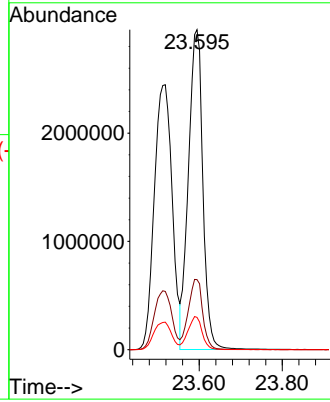
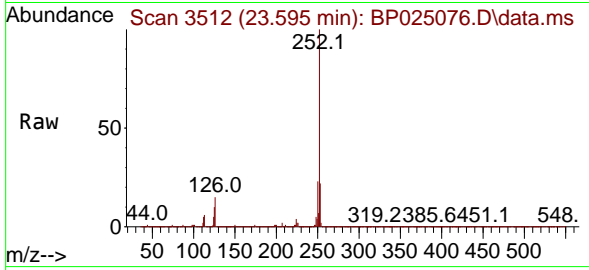

#90
 Benzo(a)pyrene
 Concen: 52.234 ng
 RT: 24.359 min Scan# 3642
 Delta R.T. 0.006 min
 Lab File: BP025076.D
 Acq: 03 Jul 2025 13:07

Tgt Ion:252 Resp: 6366556
 Ion Ratio Lower Upper
 252 100
 253 22.0 17.6 26.4
 125 10.8 9.0 13.4

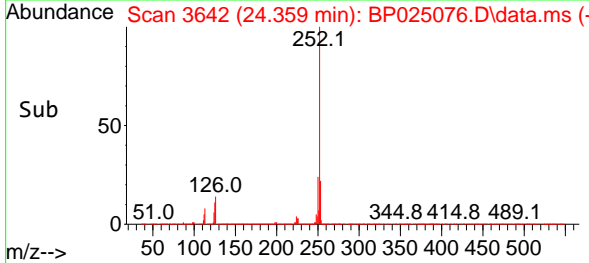
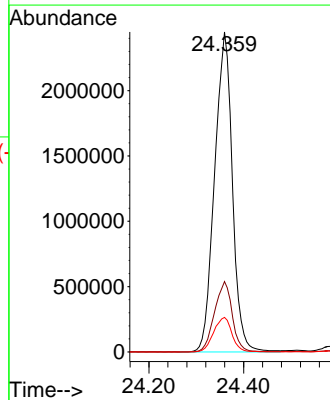
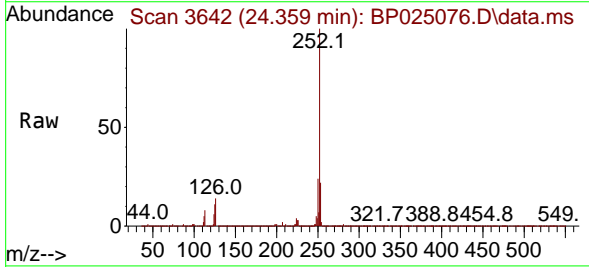

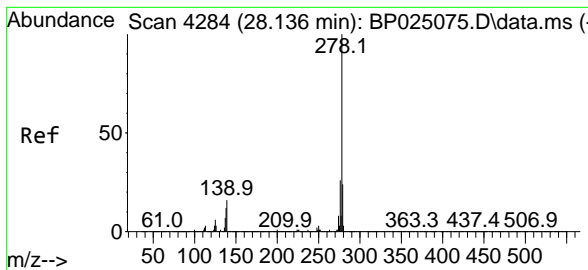

#91
 Dibenzo(a,h)anthracene
 Concen: 53.464 ng
 RT: 28.136 min Scan# 41
 Delta R.T. -0.000 min
 Lab File: BP025076.D
 Acq: 03 Jul 2025 13:07

Instrument :

BNA_P

ClientSampleId :

SSTDICC050

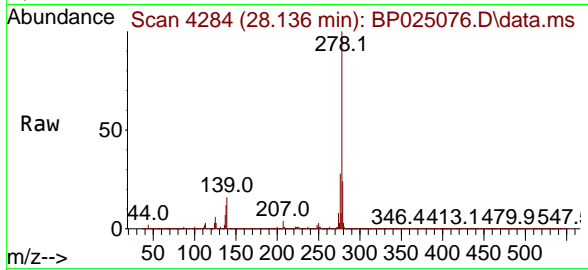

Tgt Ion:278 Resp: 6926985
 Ion Ratio Lower Upper
 278 100
 139 16.1 13.1 19.7
 279 24.4 18.9 28.3

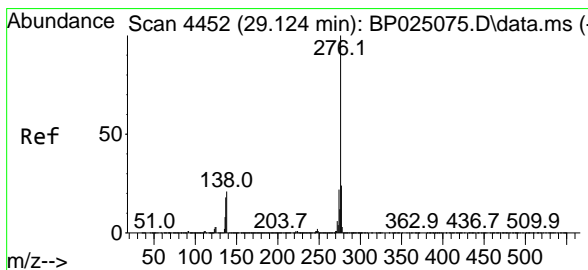
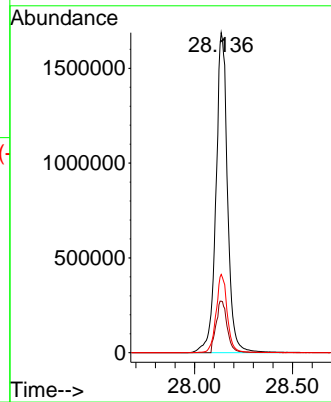
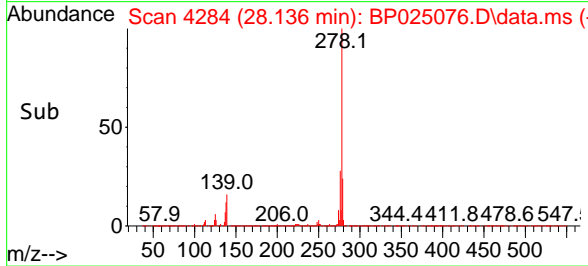

#92
 Benzo(g,h,i)perylene
 Concen: 52.480 ng
 RT: 29.159 min Scan# 4458
 Delta R.T. 0.035 min
 Lab File: BP025076.D
 Acq: 03 Jul 2025 13:07

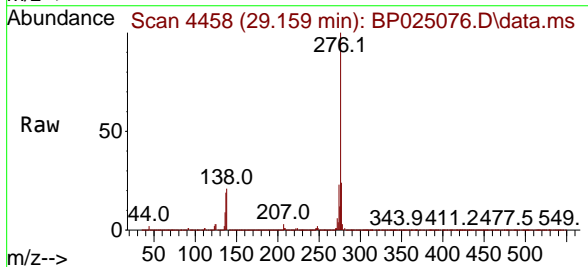

Tgt Ion:276 Resp: 7023994
 Ion Ratio Lower Upper
 276 100
 277 24.0 19.3 28.9
 138 21.1 16.9 25.3

