

Data Path : Z:\svoasrv\HPCHEM1\BNA_P\Data\BP070325\
 Data File : BP025077.D
 Acq On : 03 Jul 2025 13:49
 Operator : CG/JU
 Sample : SSTDICC060
 Misc :
 ALS Vial : 8 Sample Multiplier: 1

Instrument :
 BNA_P
 ClientSampleId :
 SSTDICC060

Quant Time: Jul 03 15:56:24 2025
 Quant Method : Z:\svoasrv\HPCHEM1\BNA_P\Methods\8270E-BP070325.M
 Quant Title : ASP BNA STANDARDS FOR 5 POINT CALIBRATION
 QLast Update : Thu Jul 03 15:38:19 2025
 Response via : Initial Calibration

Compound	R.T.	QIon	Response	Conc	Units	Dev(Min)	
Internal Standards							
1) 1,4-Dichlorobenzene-d4	7.443	152	400654	20.000	ng	0.00	
21) Naphthalene-d8	10.184	136	1612661	20.000	ng	0.00	
39) Acenaphthene-d10	14.095	164	1045830	20.000	ng	0.00	
64) Phenanthrene-d10	16.907	188	2142509	20.000	ng	0.00	
76) Chrysene-d12	21.360	240	2162992	20.000	ng	0.02	
86) Perylene-d12	24.512	264	2316428	20.000	ng	0.02	
System Monitoring Compounds							
5) 2-Fluorophenol	5.096	112	2806806	124.128	ng	0.00	
7) Phenol-d6	6.631	99	3710318	125.737	ng	0.00	
23) Nitrobenzene-d5	8.572	82	3129724	129.067	ng	0.00	
42) 2,4,6-Tribromophenol	15.613	330	1671151	135.264	ng	0.00	
45) 2-Fluorobiphenyl	12.695	172	8229134	121.896	ng	0.00	
79) Terphenyl-d14	19.683	244	12149101	123.446	ng	0.01	
Target Compounds							
2) 1,4-Dioxane	3.125	88	514997	58.570	ng	100	Qvalue
3) Pyridine	3.490	79	1197845	49.795	ng	99	
4) n-Nitrosodimethylamine	3.408	42	627147	61.529	ng	96	
6) Aniline	6.790	93	1716823	62.270	ng	100	
8) 2-Chlorophenol	7.019	128	1555133	61.468	ng	99	
9) Benzaldehyde	6.596	77	770087	49.971	ng	100	
10) Phenol	6.660	94	1851536	61.753	ng	100	
11) bis(2-Chloroethyl)ether	6.884	93	1408699	61.048	ng	100	
12) 1,3-Dichlorobenzene	7.331	146	1698963	60.002	ng	99	
13) 1,4-Dichlorobenzene	7.478	146	1711649	59.706	ng	99	
14) 1,2-Dichlorobenzene	7.784	146	1644605	59.636	ng	99	
15) Benzyl Alcohol	7.678	79	1271626	64.566	ng	98	
16) 2,2'-oxybis(1-Chloropr...	7.978	45	1799327	59.970	ng	99	
17) 2-Methylphenol	7.878	107	1227158	63.538	ng	99	
18) Hexachloroethane	8.501	117	577842	61.873	ng	99	
19) n-Nitroso-di-n-propyla...	8.243	70	1096243	62.642	ng	99	
20) 3+4-Methylphenols	8.201	107	1716929	63.466	ng	99	
22) Acetophenone	8.249	105	2324403	60.946	ng	98	
24) Nitrobenzene	8.613	77	1583678	64.118	ng	98	
25) Isophorone	9.137	82	2889727	63.768	ng	98	
26) 2-Nitrophenol	9.313	139	773866	63.426	ng	99	
27) 2,4-Dimethylphenol	9.384	122	1082275	64.024	ng	98	
28) bis(2-Chloroethoxy)met...	9.625	93	1922438	62.478	ng	100	
29) 2,4-Dichlorophenol	9.837	162	1554368	66.313	ng	99	
30) 1,2,4-Trichlorobenzene	10.060	180	1621972	62.486	ng	98	
31) Naphthalene	10.231	128	5073090	61.093	ng	100	
32) Benzoic acid	9.537	122	1088519	65.480	ng	95	
33) 4-Chloroaniline	10.348	127	1986181	64.093	ng	99	
34) Hexachlorobutadiene	10.537	225	926172	62.176	ng	99	
35) Caprolactam	11.125	113	523393	65.271	ng	97	
36) 4-Chloro-3-methylphenol	11.478	107	1604130	65.488	ng	99	
37) 2-Methylnaphthalene	11.860	142	3613084	61.667	ng	99	
38) 1-Methylnaphthalene	12.090	142	3560508	62.310	ng	99	
40) 1,2,4,5-Tetrachloroben...	12.237	216	1914890	63.709	ng	99	
41) Hexachlorocyclopentadiene	12.231	237	537315	68.439	ng	99	
43) 2,4,6-Trichlorophenol	12.495	196	1250359	68.701	ng	98	

Data Path : Z:\svoasrv\HPCHEM1\BNA_P\Data\BP070325\
 Data File : BP025077.D
 Acq On : 03 Jul 2025 13:49
 Operator : CG/JU
 Sample : SSTDICC060
 Misc :
 ALS Vial : 8 Sample Multiplier: 1

Instrument :
 BNA_P
 ClientSampleId :
 SSTDICC060

Quant Time: Jul 03 15:56:24 2025
 Quant Method : Z:\svoasrv\HPCHEM1\BNA_P\Methods\8270E-BP070325.M
 Quant Title : ASP BNA STANDARDS FOR 5 POINT CALIBRATION
 QLast Update : Thu Jul 03 15:38:19 2025
 Response via : Initial Calibration

Compound	R.T.	QIon	Response	Conc	Units	Dev(Min)
44) 2,4,5-Trichlorophenol	12.560	196	1383790	67.090	ng	99
46) 1,1'-Biphenyl	12.907	154	4675752	61.447	ng	100
47) 2-Chloronaphthalene	12.937	162	3517185	61.497	ng	98
48) 2-Nitroaniline	13.148	65	907242	63.792	ng	99
49) Acenaphthylene	13.807	152	5526428	63.134	ng	100
50) Dimethylphthalate	13.566	163	4648592	63.498	ng	100
51) 2,6-Dinitrotoluene	13.660	165	982034	68.780	ng	99
52) Acenaphthene	14.160	154	3486609	61.801	ng	99
53) 3-Nitroaniline	13.995	138	1081057	70.651	ng	97
54) 2,4-Dinitrophenol	14.207	184	430100	62.873	ng	94
55) Dibenzofuran	14.501	168	5689473	61.105	ng	99
56) 4-Nitrophenol	14.319	139	944200	66.867	ng	99
57) 2,4-Dinitrotoluene	14.460	165	1348673	63.463	ng	98
58) Fluorene	15.160	166	4402726	61.134	ng	99
59) 2,3,4,6-Tetrachlorophenol	14.736	232	1246432	66.732	ng	99
60) Diethylphthalate	14.972	149	4634770	63.033	ng	99
61) 4-Chlorophenyl-phenyle...	15.172	204	2194839	61.583	ng	99
62) 4-Nitroaniline	15.183	138	1111684	69.287	ng	99
63) Azobenzene	15.472	77	3969523	60.626	ng	98
65) 4,6-Dinitro-2-methylph...	15.254	198	625497	62.277	ng	99
66) n-Nitrosodiphenylamine	15.395	169	3803576	62.033	ng	99
67) 4-Bromophenyl-phenylether	16.095	248	1375012	62.680	ng	96
68) Hexachlorobenzene	16.201	284	1649772	61.529	ng	97
69) Atrazine	16.389	200	1107895	61.661	ng	99
70) Pentachlorophenol	16.548	266	1197597	66.135	ng	99
71) Phenanthrene	16.948	178	6952893	60.733	ng	100
72) Anthracene	17.048	178	6826544	62.154	ng	100
73) Carbazole	17.325	167	6534571	60.850	ng	100
74) Di-n-butylphthalate	17.966	149	7890575	65.983	ng	99
75) Fluoranthene	19.054	202	8151085	60.911	ng	98
77) Benzidine	19.260	184	1867570	48.887	ng	100
78) Pyrene	19.436	202	8447118	63.052	ng	99
80) Butylbenzylphthalate	20.436	149	3368485	63.936	ng	99
81) Benzo(a)anthracene	21.342	228	8160252	62.254	ng	99
82) 3,3'-Dichlorobenzidine	21.271	252	2685016	68.044	ng	100
83) Chrysene	21.401	228	7729618	61.276	ng	99
84) Bis(2-ethylhexyl)phtha...	21.342	149	4960480	70.551	ng	98
85) Di-n-octyl phthalate	22.565	149	8384283	62.869	ng	99
87) Indeno(1,2,3-cd)pyrene	28.071	276	8129375	55.075	ng	# 91
88) Benzo(b)fluoranthene	23.518	252	8800482	65.272	ng	100
89) Benzo(k)fluoranthene	23.583	252	8461854	63.076	ng	99
90) Benzo(a)pyrene	24.359	252	7703067	67.128	ng	100
91) Dibenzo(a,h)anthracene	28.153	278	8144621	66.770	ng	99
92) Benzo(g,h,i)perylene	29.159	276	8319243	66.020	ng	100

(#) = qualifier out of range (m) = manual integration (+) = signals summed

Data Path : Z:\svoasrv\HPCHEM1\BNA_P\Data\BP070325\
 Data File : BP025077.D
 Acq On : 03 Jul 2025 13:49
 Operator : CG/JU
 Sample : SSTDICC060
 Misc :
 ALS Vial : 8 Sample Multiplier: 1

Instrument :
 BNA_P
 ClientSampleId :
 SSTDICC060

Quant Time: Jul 03 15:56:24 2025
 Quant Method : Z:\svoasrv\HPCHEM1\BNA_P\Methods\8270E-BP070325.M
 Quant Title : ASP BNA STANDARDS FOR 5 POINT CALIBRATION
 QLast Update : Thu Jul 03 15:38:19 2025
 Response via : Initial Calibration

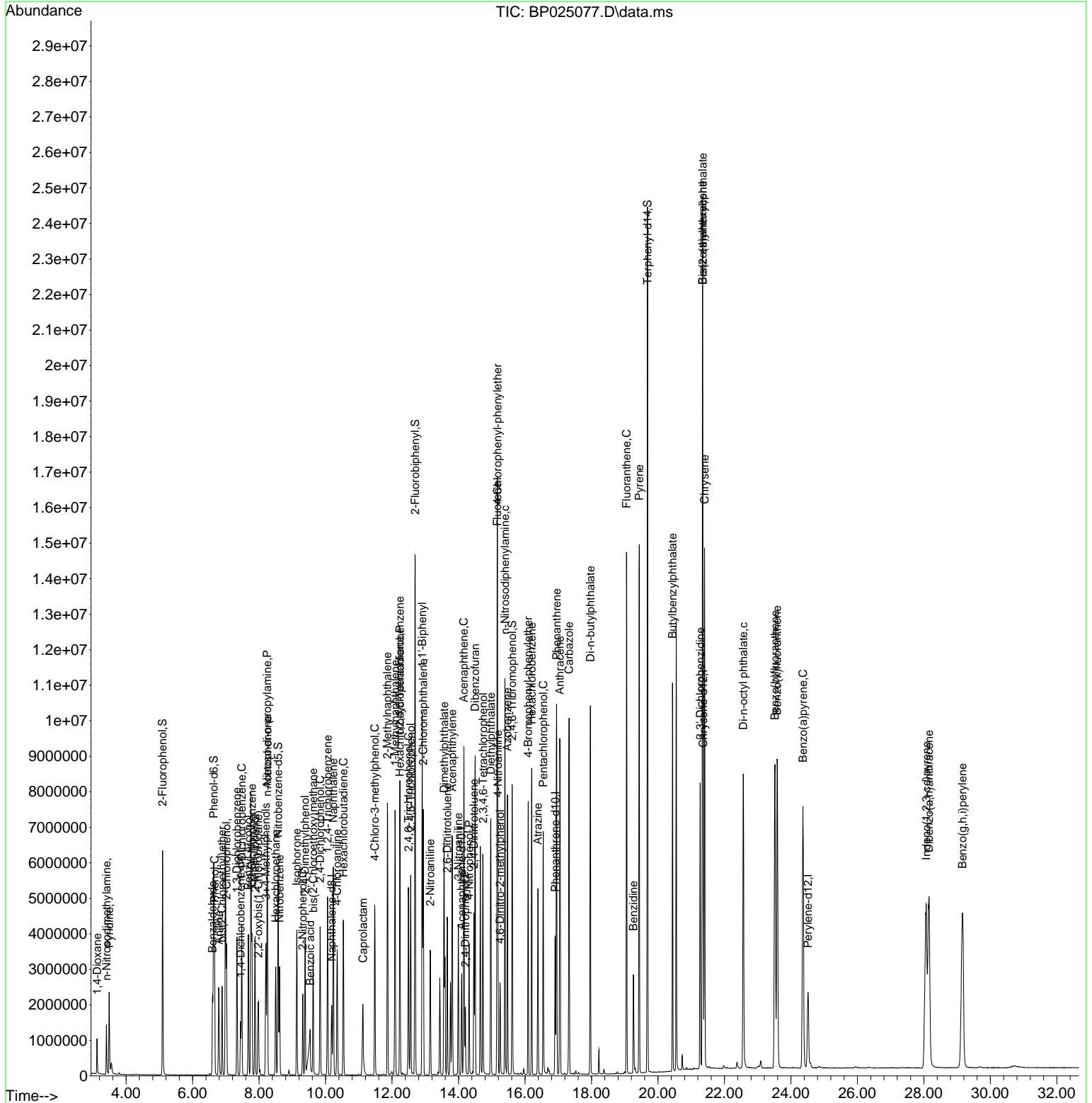

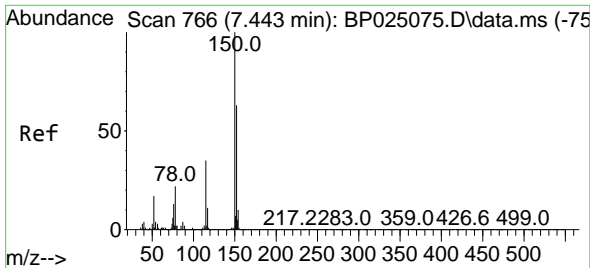

#1
 1,4-Dichlorobenzene-d4
 Concen: 20.000 ng
 RT: 7.443 min Scan# 70
 Delta R.T. -0.000 min
 Lab File: BP025077.D
 Acq: 03 Jul 2025 13:49

Instrument :
 BNA_P
 ClientSampleId :
 SSTDICC060

Tgt Ion:152 Resp: 400654
 Ion Ratio Lower Upper
 152 100
 150 156.3 126.1 189.1
 115 56.1 44.3 66.5

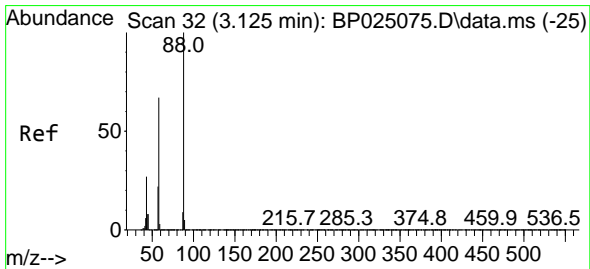
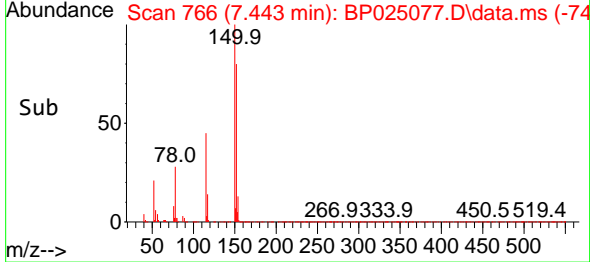
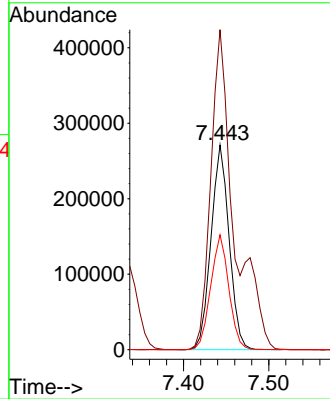
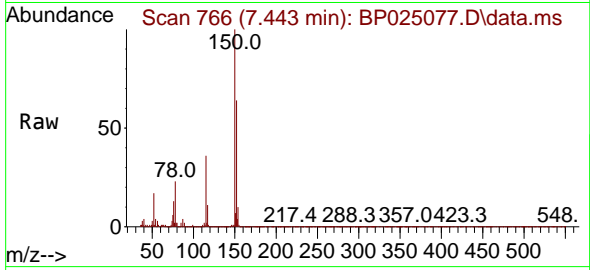

#2
 1,4-Dioxane
 Concen: 58.570 ng
 RT: 3.125 min Scan# 32
 Delta R.T. -0.000 min
 Lab File: BP025077.D
 Acq: 03 Jul 2025 13:49

Tgt Ion: 88 Resp: 514997
 Ion Ratio Lower Upper
 88 100
 58 68.7 55.0 82.4
 43 27.4 21.9 32.9

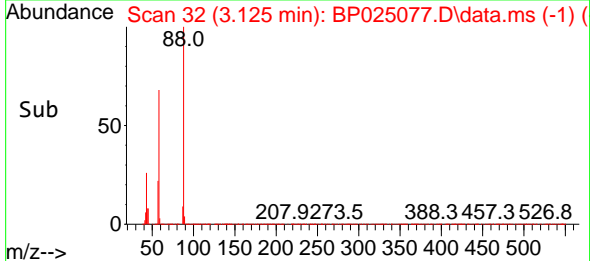
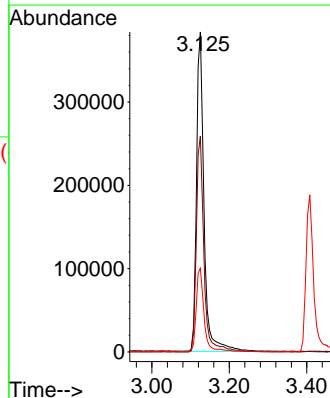
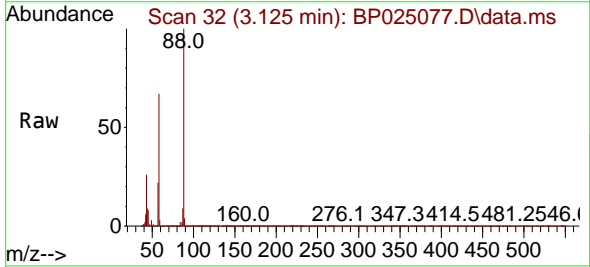

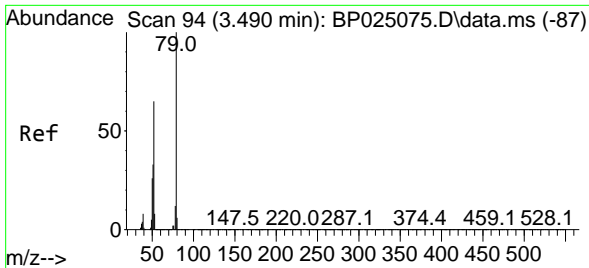

#3
 Pyridine
 Concen: 49.795 ng
 RT: 3.490 min Scan# 94
 Delta R.T. -0.000 min
 Lab File: BP025077.D
 Acq: 03 Jul 2025 13:49

Instrument :
 BNA_P
 ClientSampleId :
 SSTDICC060

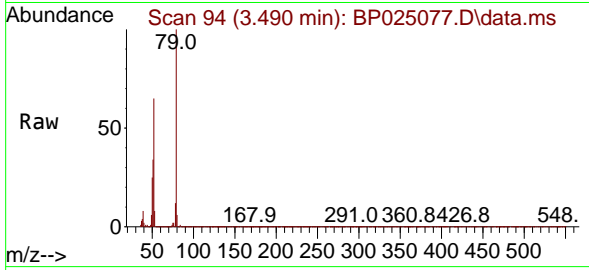

Tgt Ion: 79 Resp: 1197845

Ion	Ratio	Lower	Upper
79	100		
52	64.6	52.2	78.4
51	33.6	26.8	40.2

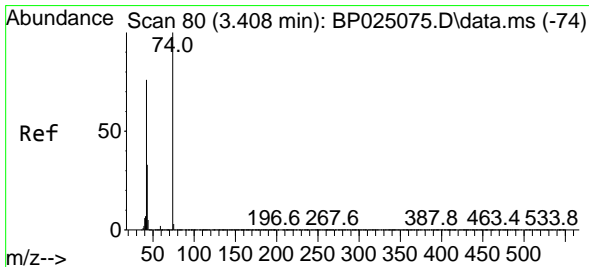
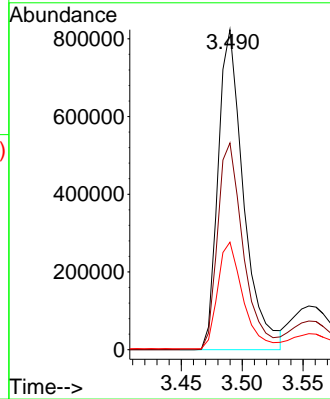
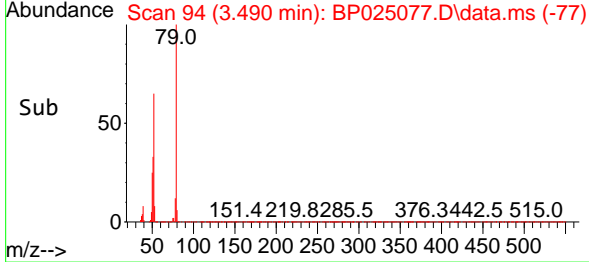

#4
 n-Nitrosodimethylamine
 Concen: 61.529 ng
 RT: 3.408 min Scan# 80
 Delta R.T. -0.000 min
 Lab File: BP025077.D
 Acq: 03 Jul 2025 13:49

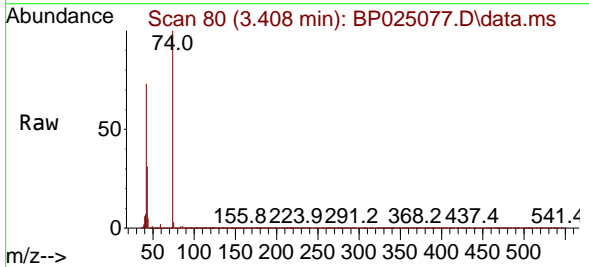

Tgt Ion: 42 Resp: 627147

Ion	Ratio	Lower	Upper
42	100		
74	136.8	105.2	157.8
44	7.2	6.6	9.8

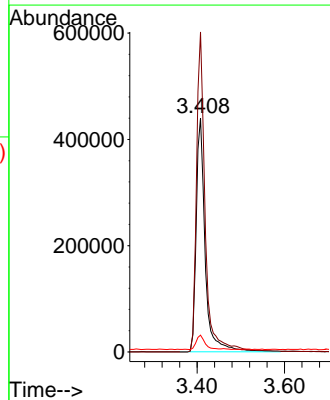
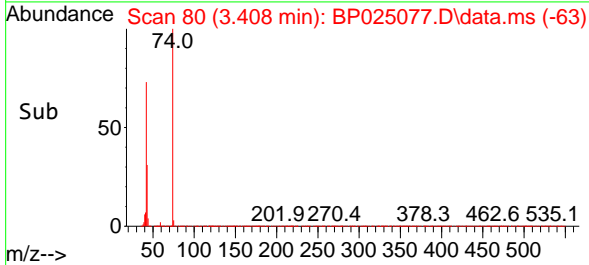

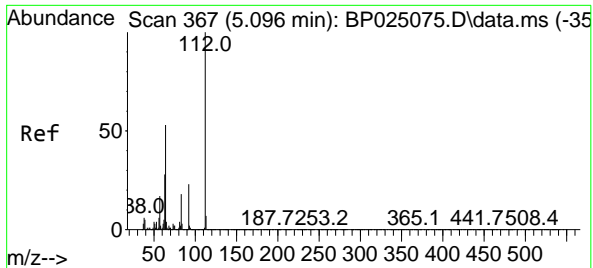

#5
 2-Fluorophenol
 Concen: 124.128 ng
 RT: 5.096 min Scan# 30
 Delta R.T. -0.000 min
 Lab File: BP025077.D
 Acq: 03 Jul 2025 13:49

Instrument : BNA_P
 ClientSampleId : SSTDICC060

Tgt Ion: 112 Resp: 2806806

Ion	Ratio	Lower	Upper
112	100		
64	53.0	42.0	63.0
63	27.4	22.2	33.2

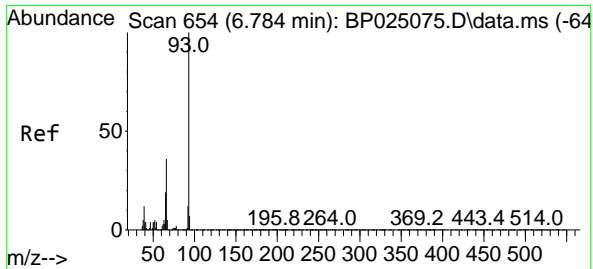
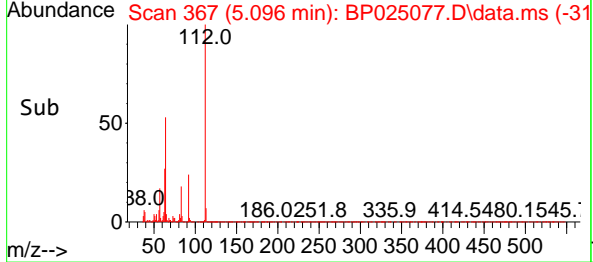
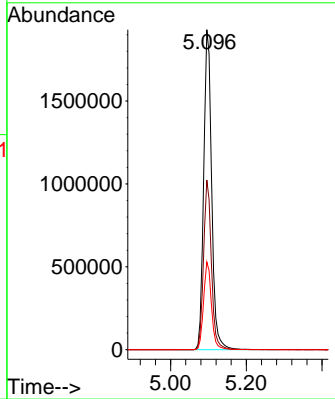
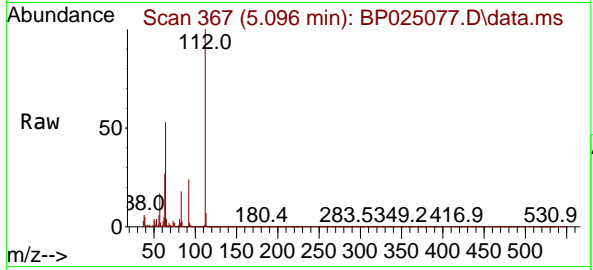

#6
 Aniline
 Concen: 62.270 ng
 RT: 6.790 min Scan# 655
 Delta R.T. 0.006 min
 Lab File: BP025077.D
 Acq: 03 Jul 2025 13:49

Tgt Ion: 93 Resp: 1716823

Ion	Ratio	Lower	Upper
93	100		
66	36.1	28.9	43.3
65	18.5	15.2	22.8

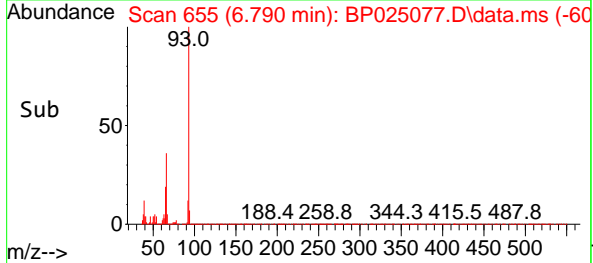
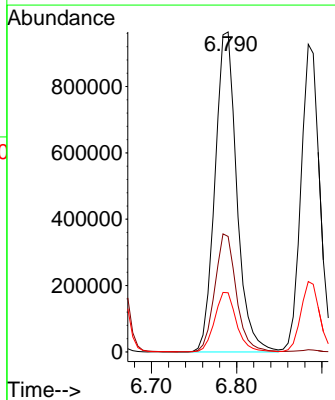
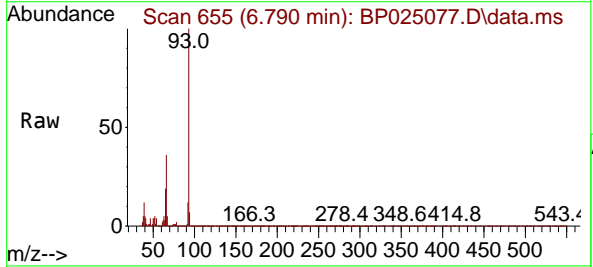

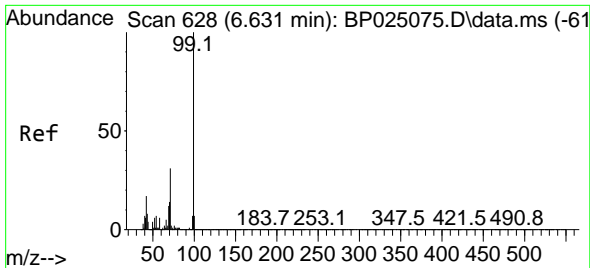

#7
 Phenol-d6
 Concen: 125.737 ng
 RT: 6.631 min Scan# 61
 Delta R.T. -0.000 min
 Lab File: BP025077.D
 Acq: 03 Jul 2025 13:49

Instrument :
 BNA_P
 ClientSampleId :
 SSTDICC060

Tgt Ion: 99 Resp: 3710318

Ion	Ratio	Lower	Upper
99	100		
42	17.1	13.6	20.4
71	31.5	24.4	36.6

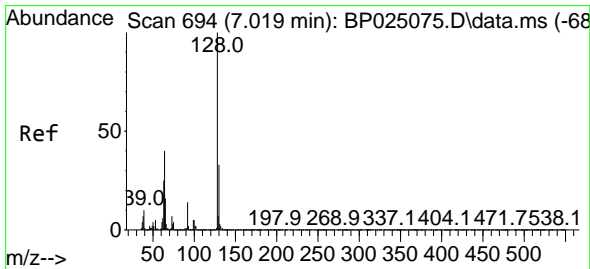
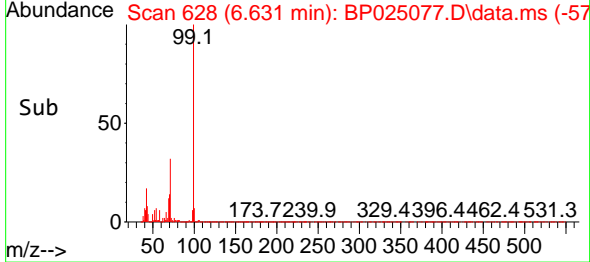
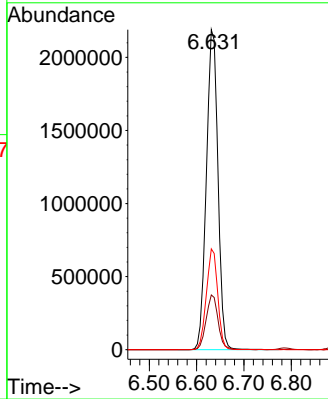
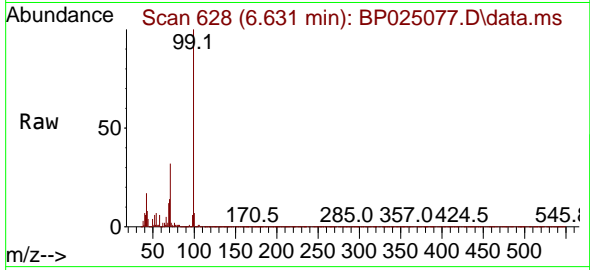

#8
 2-Chlorophenol
 Concen: 61.468 ng
 RT: 7.019 min Scan# 694
 Delta R.T. -0.000 min
 Lab File: BP025077.D
 Acq: 03 Jul 2025 13:49

Tgt Ion: 128 Resp: 1555133

Ion	Ratio	Lower	Upper
128	100		
130	32.8	12.9	52.9
64	41.0	20.3	60.3

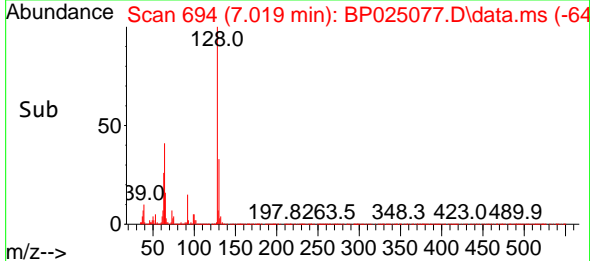
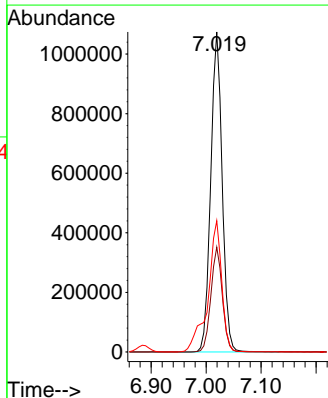
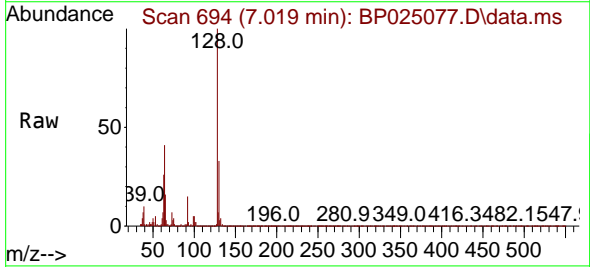

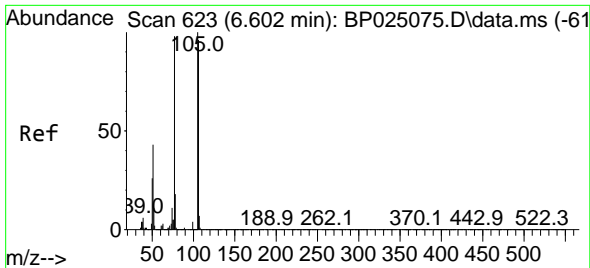

#9
Benzaldehyde
Concen: 49.971 ng
RT: 6.596 min Scan# 61
Delta R.T. -0.006 min
Lab File: BP025077.D
Acq: 03 Jul 2025 13:49

Instrument :
BNA_P
ClientSampleId :
SSTDICC060

Tgt Ion: 77 Resp: 770087

Ion	Ratio	Lower	Upper
77	100		
105	102.7	82.4	122.4
106	97.8	78.3	118.3

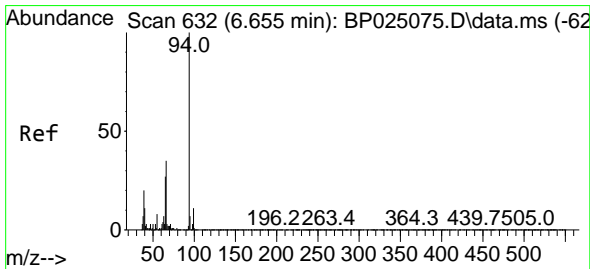
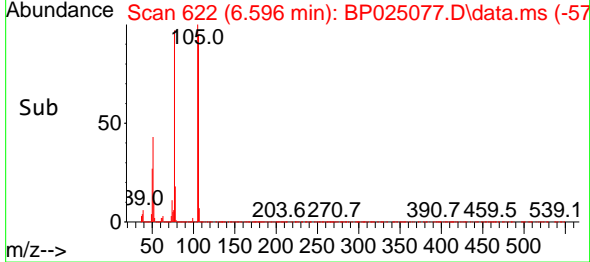
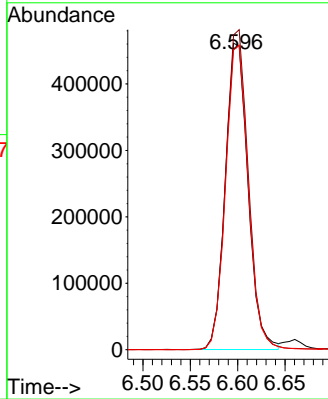
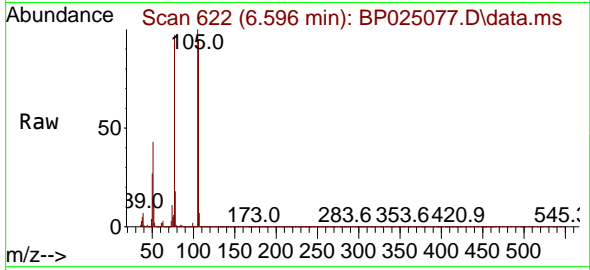

#10
Phenol
Concen: 61.753 ng
RT: 6.660 min Scan# 633
Delta R.T. 0.006 min
Lab File: BP025077.D
Acq: 03 Jul 2025 13:49

Tgt Ion: 94 Resp: 1851536

Ion	Ratio	Lower	Upper
94	100		
65	26.8	6.9	46.9
66	34.6	14.6	54.6

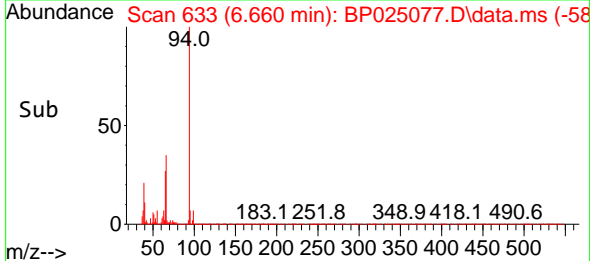
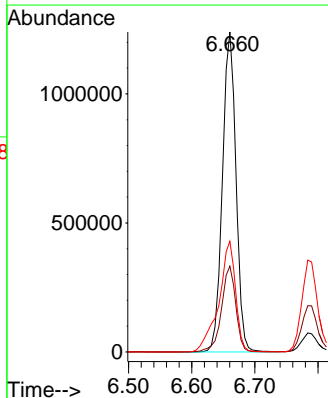
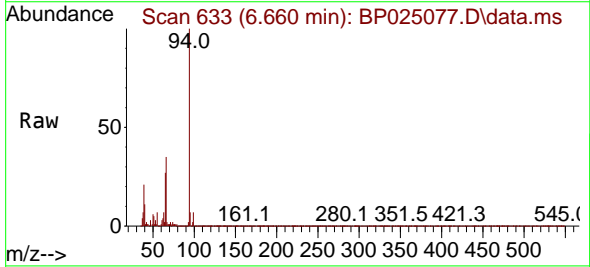

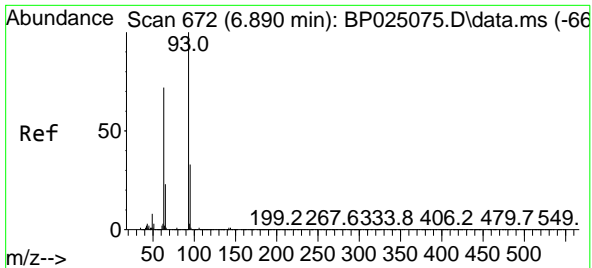

#11
 bis(2-Chloroethyl)ether
 Concen: 61.048 ng
 RT: 6.884 min Scan# 61
 Delta R.T. -0.006 min
 Lab File: BP025077.D
 Acq: 03 Jul 2025 13:49

Instrument :
 BNA_P
 ClientSampleId :
 SSTDICC060

Tgt Ion: 93 Resp: 1408699

Ion	Ratio	Lower	Upper
93	100		
63	71.9	51.9	91.9
95	32.4	12.4	52.4

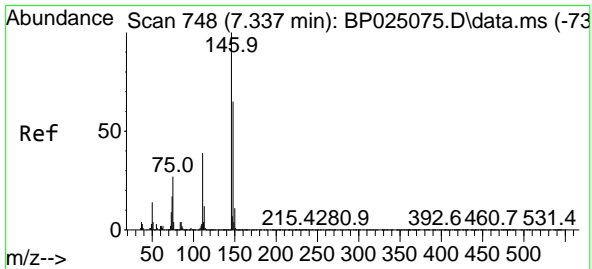
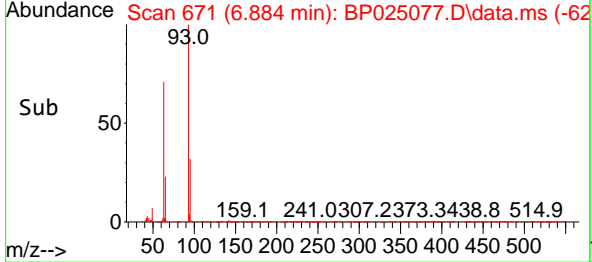
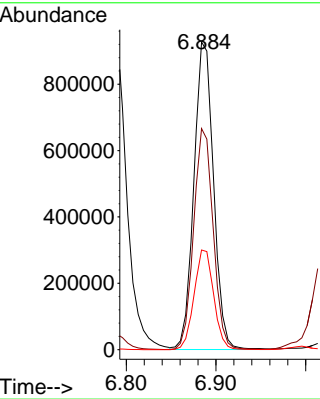
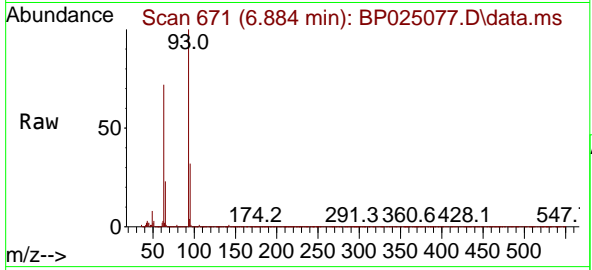

#12
 1,3-Dichlorobenzene
 Concen: 60.002 ng
 RT: 7.331 min Scan# 747
 Delta R.T. -0.006 min
 Lab File: BP025077.D
 Acq: 03 Jul 2025 13:49

Tgt Ion: 146 Resp: 1698963

Ion	Ratio	Lower	Upper
146	100		
148	63.8	51.9	77.9
75	27.7	21.8	32.6

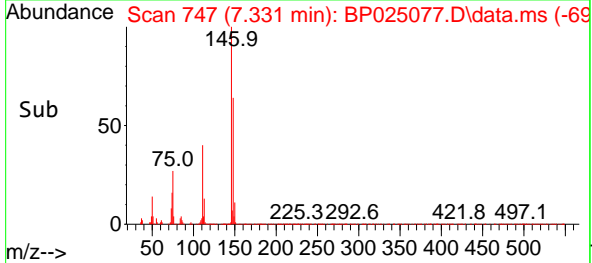
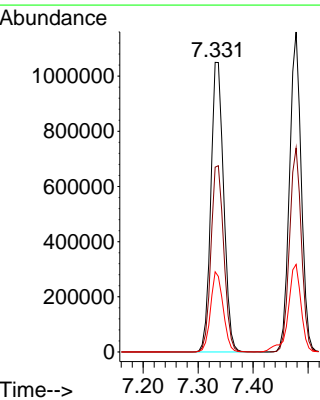
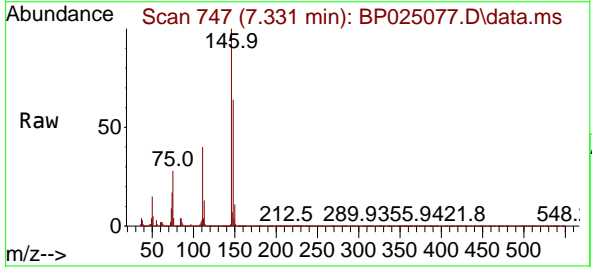

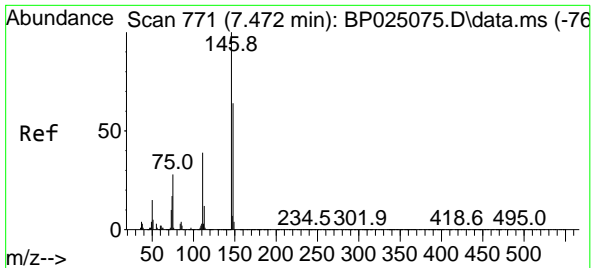

#13
 1,4-Dichlorobenzene
 Concen: 59.706 ng
 RT: 7.478 min Scan# 771
 Delta R.T. 0.006 min
 Lab File: BP025077.D
 Acq: 03 Jul 2025 13:49

Instrument :
 BNA_P
 ClientSampleId :
 SSTDICC060

Tgt Ion:146 Resp: 1711649

Ion	Ratio	Lower	Upper
146	100		
148	63.7	51.1	76.7
111	37.8	31.2	46.8

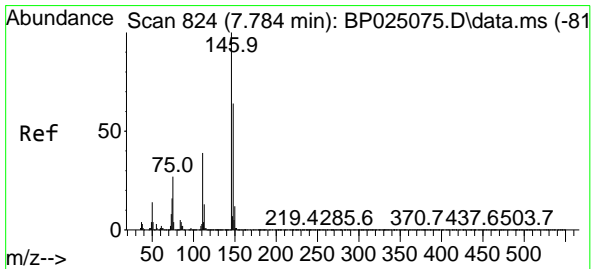
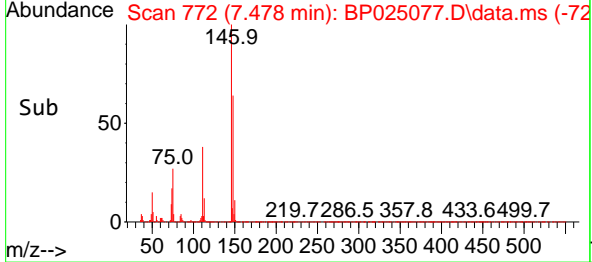
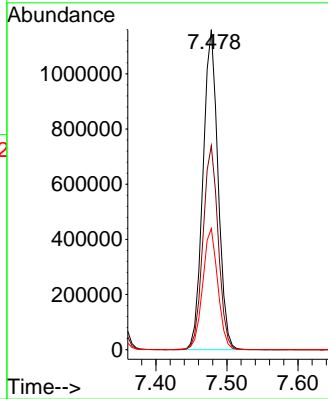
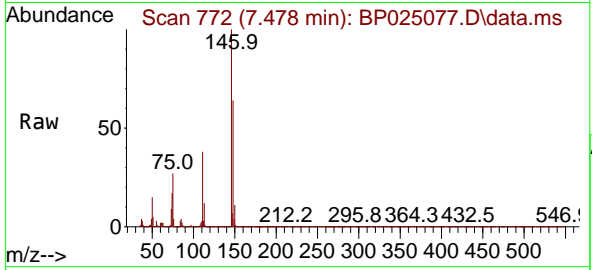

#14
 1,2-Dichlorobenzene
 Concen: 59.636 ng
 RT: 7.784 min Scan# 824
 Delta R.T. -0.000 min
 Lab File: BP025077.D
 Acq: 03 Jul 2025 13:49

Tgt Ion:146 Resp: 1644605

Ion	Ratio	Lower	Upper
146	100		
148	64.7	51.1	76.7
111	39.4	31.2	46.8

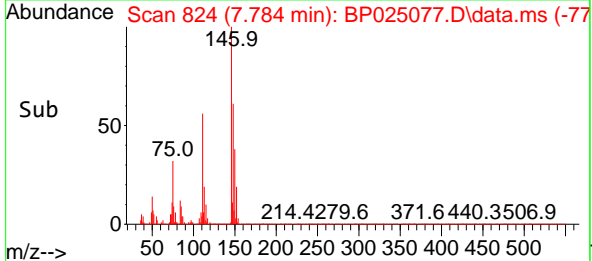
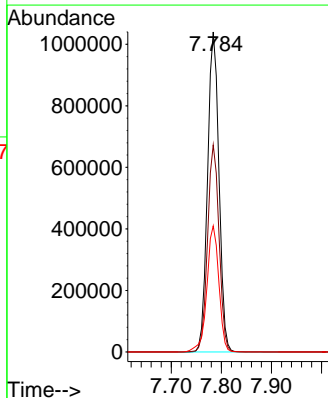
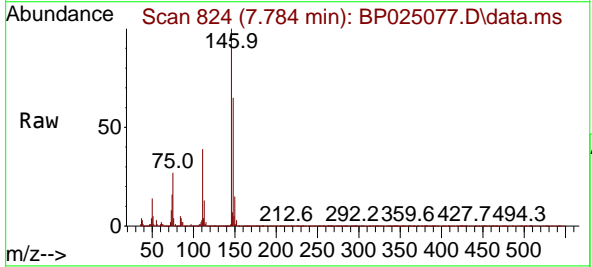

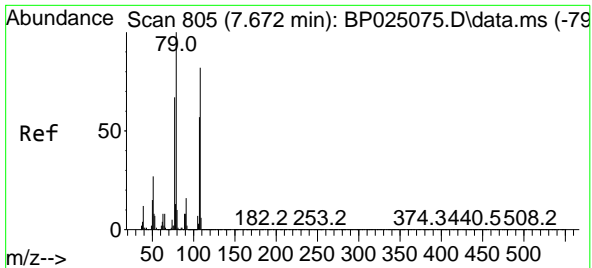

#15
 Benzyl Alcohol
 Concen: 64.566 ng
 RT: 7.678 min Scan# 805
 Delta R.T. 0.006 min
 Lab File: BP025077.D
 Acq: 03 Jul 2025 13:49

Instrument :
 BNA_P
 ClientSampleId :
 SSTDICC060

Tgt Ion: 79 Resp: 1271626

Ion	Ratio	Lower	Upper
79	100		
108	84.2	66.0	99.0
77	65.6	53.4	80.2

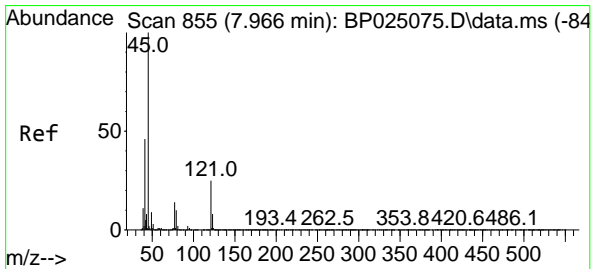
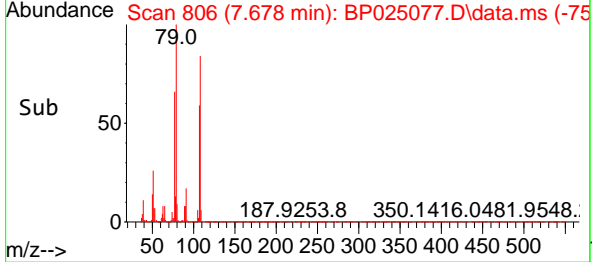
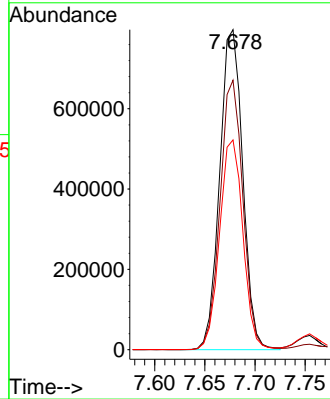
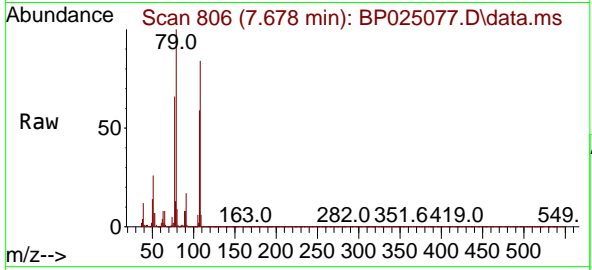

#16
 2,2'-oxybis(1-Chloropropane)
 Concen: 59.970 ng
 RT: 7.978 min Scan# 857
 Delta R.T. 0.012 min
 Lab File: BP025077.D
 Acq: 03 Jul 2025 13:49

Tgt Ion: 45 Resp: 1799327

Ion	Ratio	Lower	Upper
45	100		
77	14.5	0.0	34.8
79	11.6	0.0	30.7

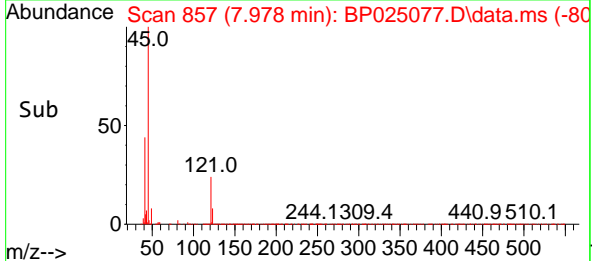
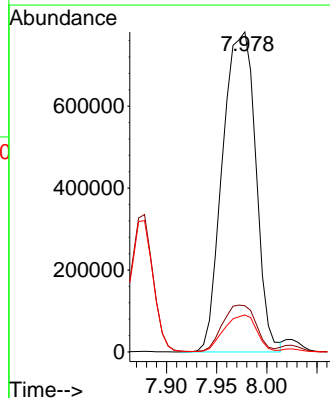
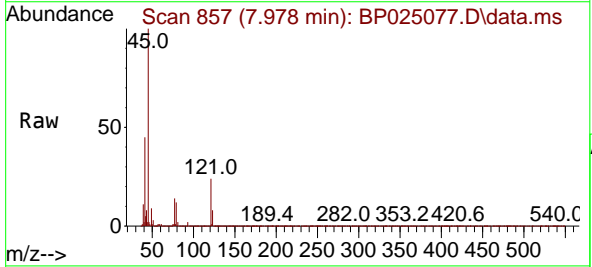

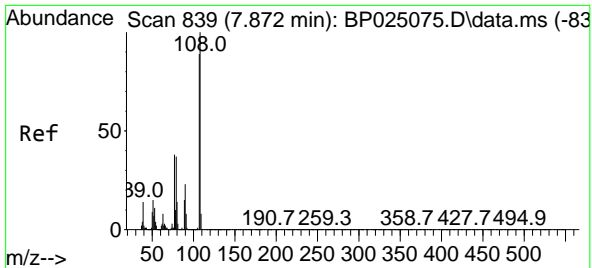

#17
 2-Methylphenol
 Concen: 63.538 ng
 RT: 7.878 min Scan# 84
 Delta R.T. 0.006 min
 Lab File: BP025077.D
 Acq: 03 Jul 2025 13:49

Instrument : BNA_P
 ClientSampleId : SSTDICC060

Tgt Ion:107 Resp: 1227158

Ion	Ratio	Lower	Upper
107	100		
108	112.7	89.7	134.5
77	42.9	34.2	51.4
79	41.1	33.4	50.2

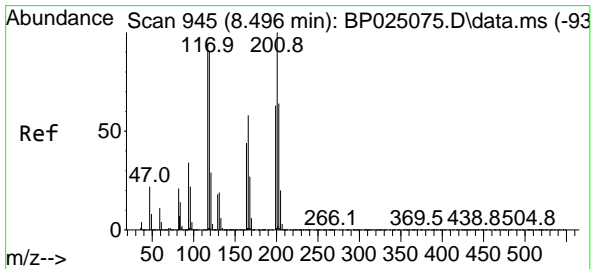
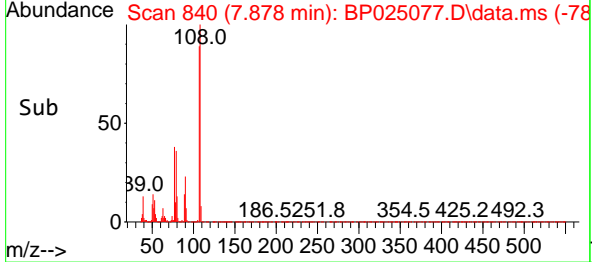
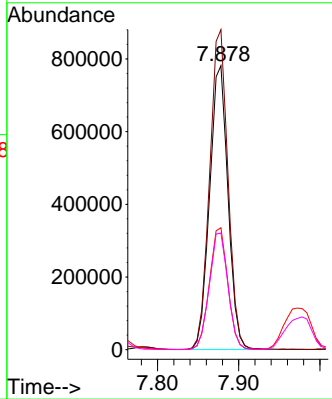
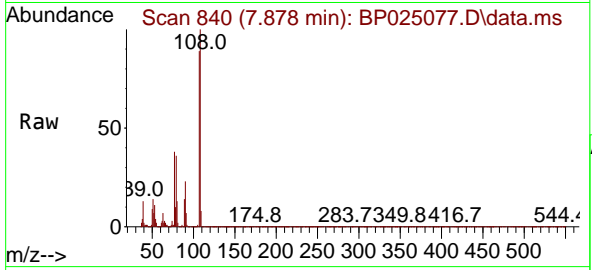

#18
 Hexachloroethane
 Concen: 61.873 ng
 RT: 8.501 min Scan# 946
 Delta R.T. 0.006 min
 Lab File: BP025077.D
 Acq: 03 Jul 2025 13:49

Tgt Ion:117 Resp: 577842

Ion	Ratio	Lower	Upper
117	100		
119	96.5	76.6	115.0
201	109.0	85.4	128.2

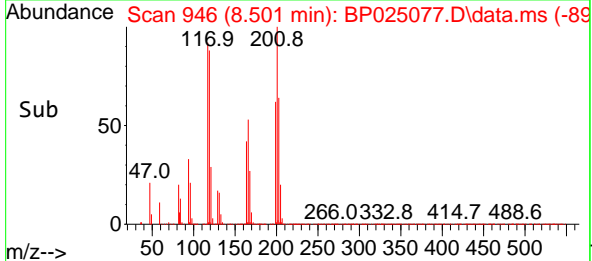
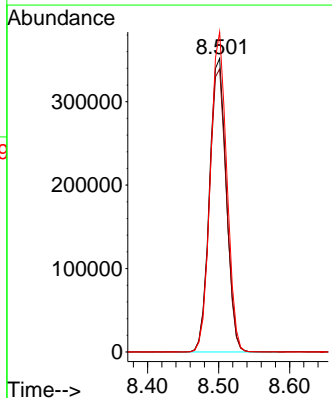
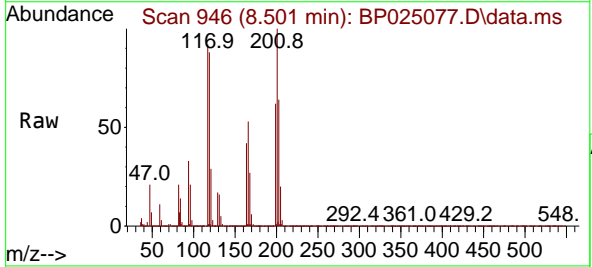

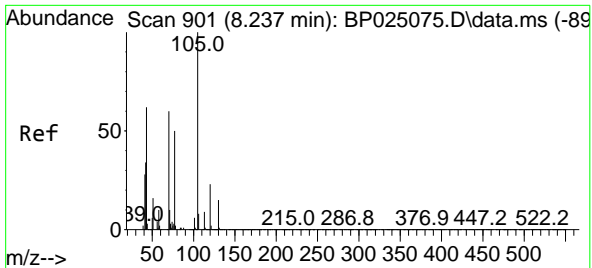

#19
 n-Nitroso-di-n-propylamine
 Concen: 62.642 ng
 RT: 8.243 min Scan# 901
 Delta R.T. 0.006 min
 Lab File: BP025077.D
 Acq: 03 Jul 2025 13:49

Instrument :
 BNA_P
 Client Sample Id :
 SSTDICC060

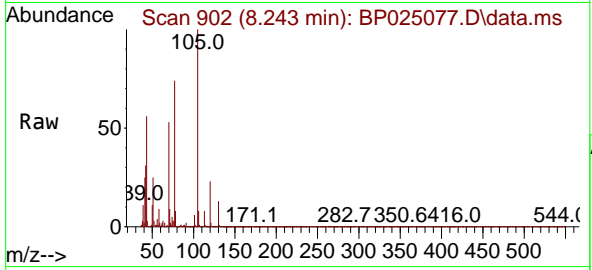

Tgt Ion: 70 Resp: 1096243

Ion	Ratio	Lower	Upper
70	100		
42	59.6	46.5	69.7
101	10.6	7.9	11.9
130	24.2	19.3	28.9

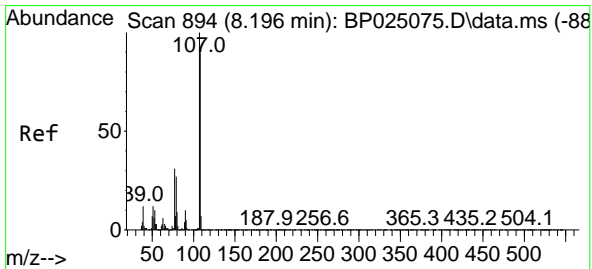
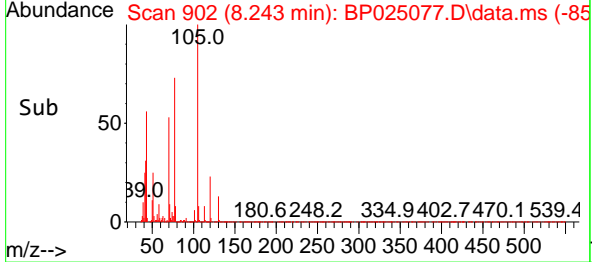
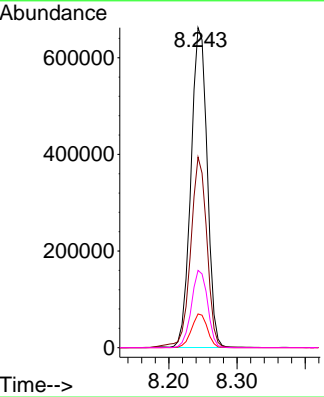

#20
 3+4-Methylphenols
 Concen: 63.466 ng
 RT: 8.201 min Scan# 895
 Delta R.T. 0.006 min
 Lab File: BP025077.D
 Acq: 03 Jul 2025 13:49

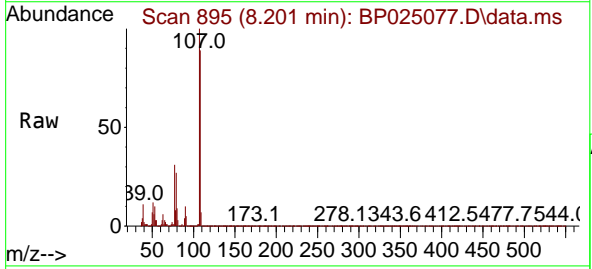

Tgt Ion: 107 Resp: 1716929

Ion	Ratio	Lower	Upper
107	100		
108	88.7	69.5	109.5
77	30.9	11.4	51.4
79	26.5	6.9	46.9

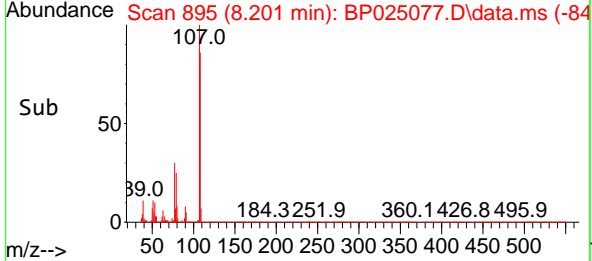
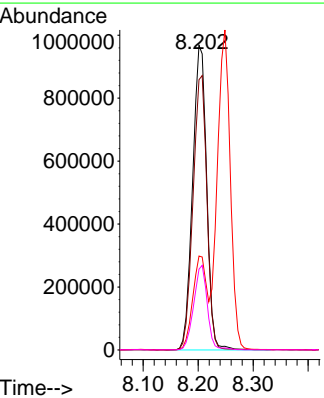

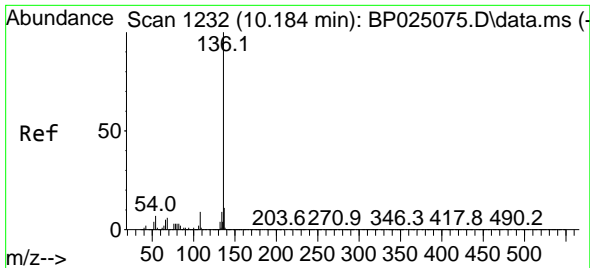

#21
 Naphthalene-d8
 Concen: 20.000 ng
 RT: 10.184 min Scan# 111
 Delta R.T. -0.000 min
 Lab File: BP025077.D
 Acq: 03 Jul 2025 13:49

Instrument :
 BNA_P
 ClientSampleId :
 SSTDICC060

Tgt Ion:136 Resp: 1612661

Ion	Ratio	Lower	Upper
136	100		
137	10.9	8.7	13.1
54	6.9	5.4	8.2
68	5.6	4.5	6.7

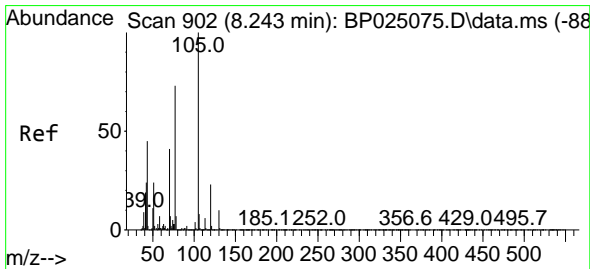
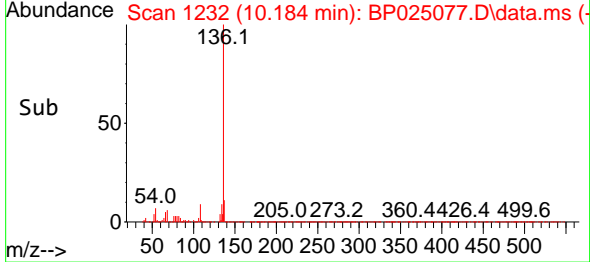
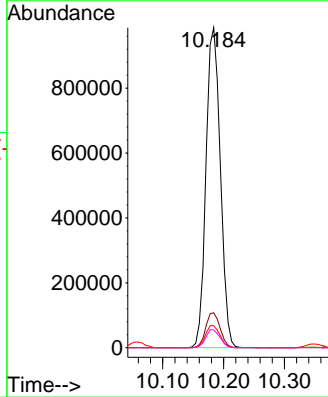
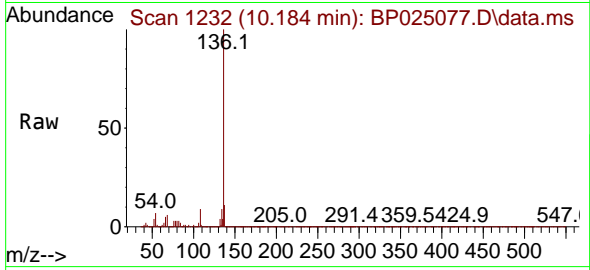

#22
 Acetophenone
 Concen: 60.946 ng
 RT: 8.249 min Scan# 903
 Delta R.T. 0.006 min
 Lab File: BP025077.D
 Acq: 03 Jul 2025 13:49

Tgt Ion:105 Resp: 2324403

Ion	Ratio	Lower	Upper
105	100		
71	7.4	5.4	8.2
51	23.4	19.6	29.4
120	23.0	18.8	28.2

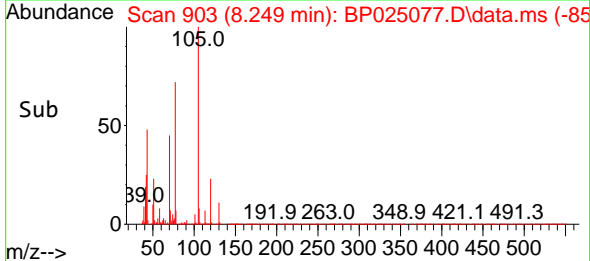
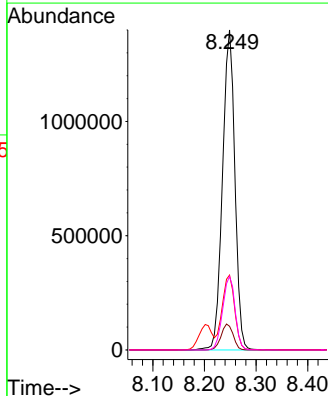
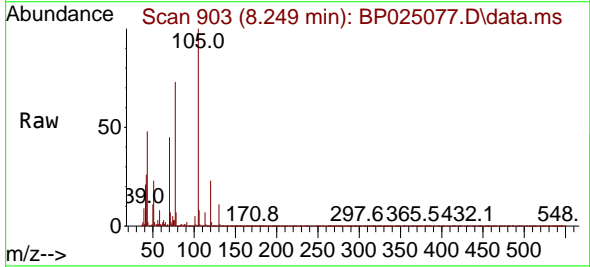

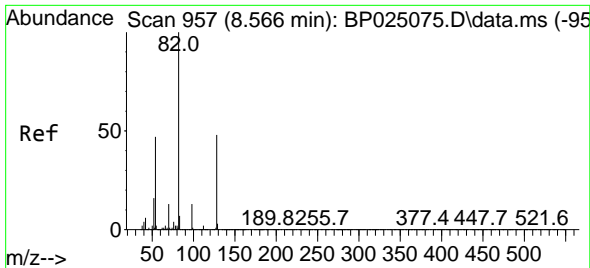

#23
 Nitrobenzene-d5
 Concen: 129.067 ng
 RT: 8.572 min Scan# 91
 Delta R.T. 0.006 min
 Lab File: BP025077.D
 Acq: 03 Jul 2025 13:49

Instrument :
 BNA_P
 ClientSampleId :
 SSTDICC060

Tgt Ion: 82 Resp: 3129724

Ion	Ratio	Lower	Upper
82	100		
128	49.3	38.4	57.6
54	47.5	37.8	56.6

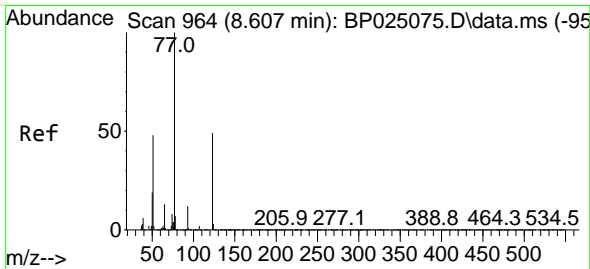
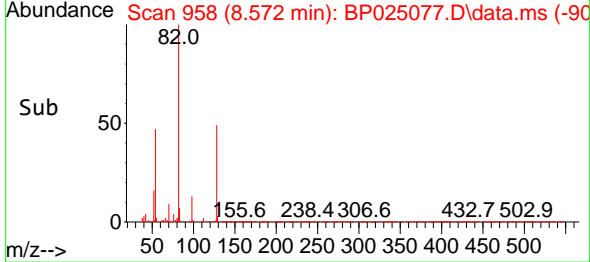
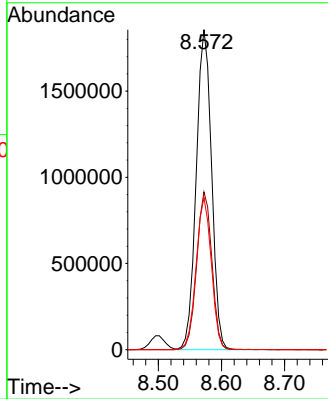
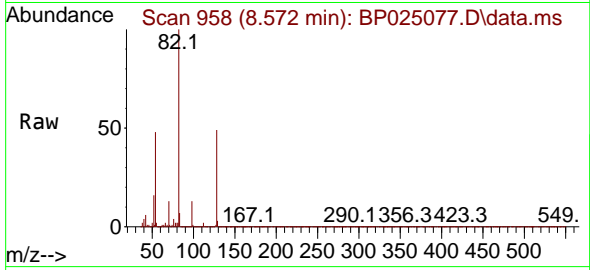

#24
 Nitrobenzene
 Concen: 64.118 ng
 RT: 8.613 min Scan# 965
 Delta R.T. 0.006 min
 Lab File: BP025077.D
 Acq: 03 Jul 2025 13:49

Tgt Ion: 77 Resp: 1583678

Ion	Ratio	Lower	Upper
77	100		
123	50.6	39.0	58.6
65	13.2	10.7	16.1

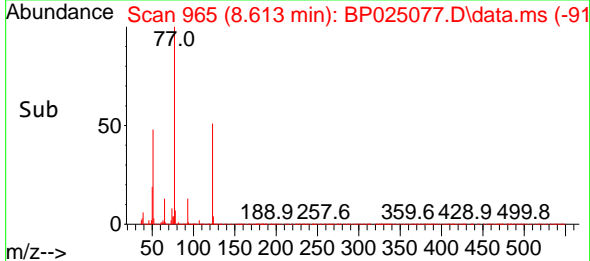
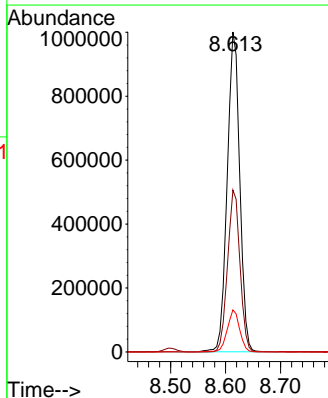
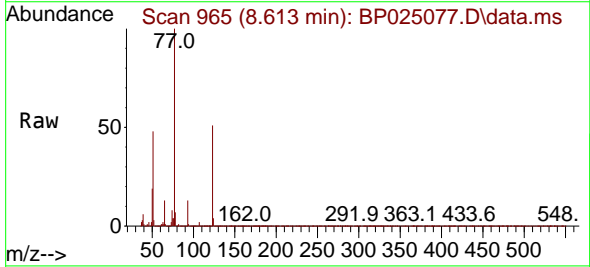

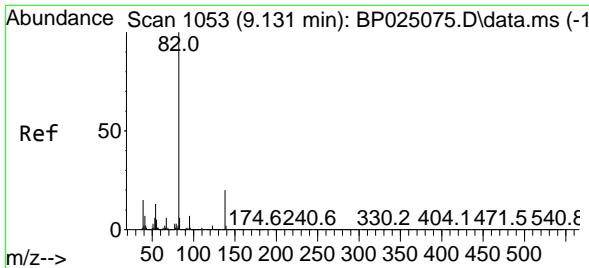

#25
 Isophorone
 Concen: 63.768 ng
 RT: 9.137 min Scan# 1054
 Delta R.T. 0.006 min
 Lab File: BP025077.D
 Acq: 03 Jul 2025 13:49

Instrument : BNA_P
 Client Sample Id : SSTDICC060

Tgt Ion: 82 Resp: 2889727

Ion	Ratio	Lower	Upper
82	100		
95	6.9	5.8	8.6
138	20.4	15.7	23.5

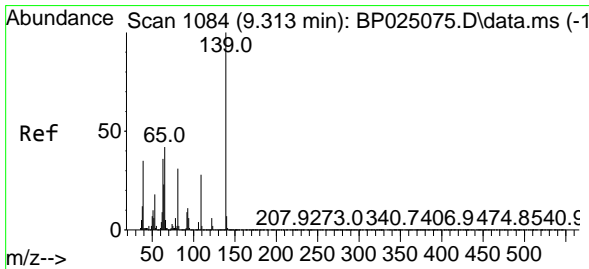
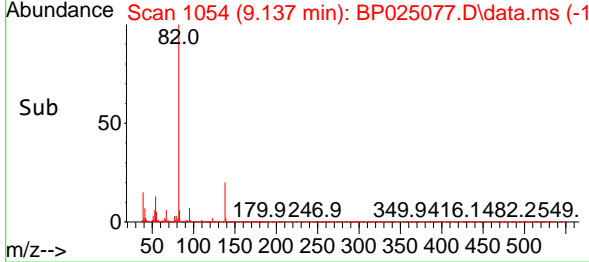
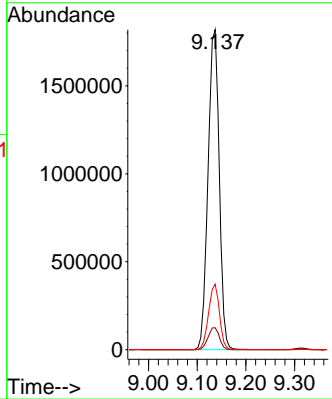
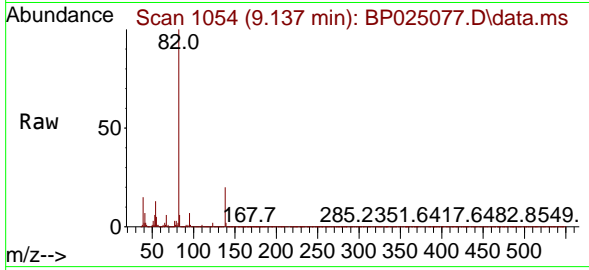

#26
 2-Nitrophenol
 Concen: 63.426 ng
 RT: 9.313 min Scan# 1084
 Delta R.T. 0.000 min
 Lab File: BP025077.D
 Acq: 03 Jul 2025 13:49

Tgt Ion: 139 Resp: 773866

Ion	Ratio	Lower	Upper
139	100		
109	27.8	22.3	33.5
65	42.8	33.8	50.8

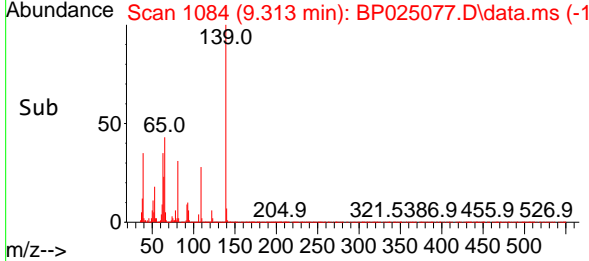
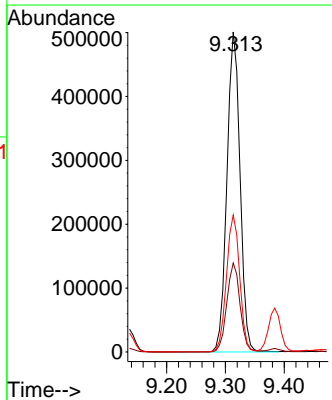
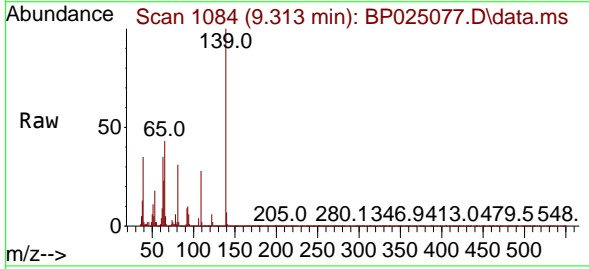

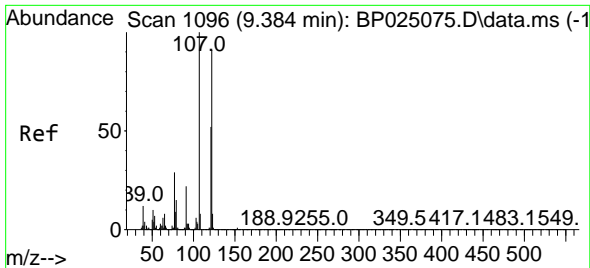

#27
 2,4-Dimethylphenol
 Concen: 64.024 ng
 RT: 9.384 min Scan# 1096
 Delta R.T. -0.000 min
 Lab File: BP025077.D
 Acq: 03 Jul 2025 13:49

Instrument : BNA_P
 ClientSampleId : SSTDICC060

Tgt Ion:122 Resp: 1082275

Ion	Ratio	Lower	Upper
122	100		
107	112.2	88.2	132.2
121	59.0	46.1	69.1

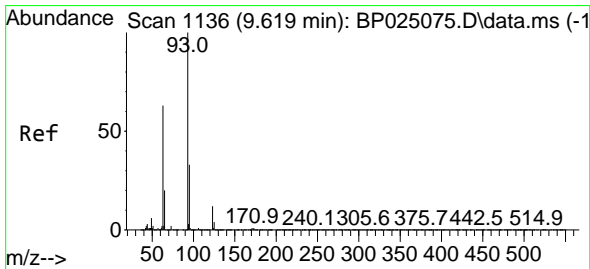
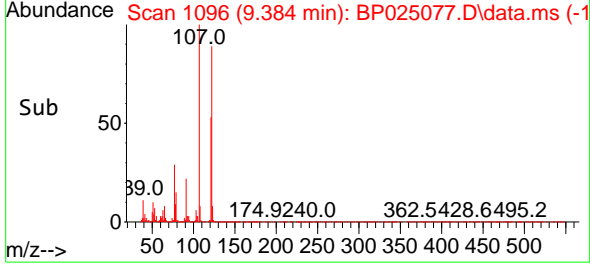
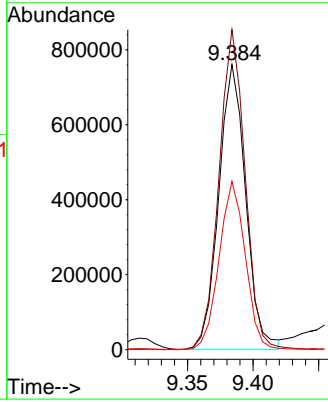
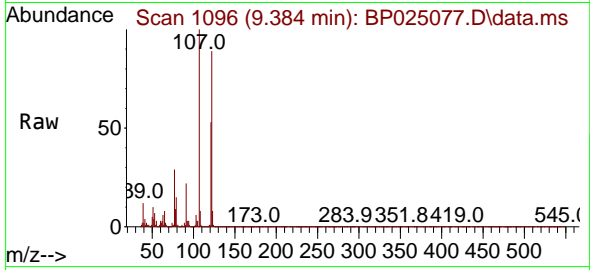

#28
 bis(2-Chloroethoxy)methane
 Concen: 62.478 ng
 RT: 9.625 min Scan# 1137
 Delta R.T. 0.006 min
 Lab File: BP025077.D
 Acq: 03 Jul 2025 13:49

Tgt Ion: 93 Resp: 1922438

Ion	Ratio	Lower	Upper
93	100		
95	33.0	26.4	39.6
123	12.1	10.1	15.1

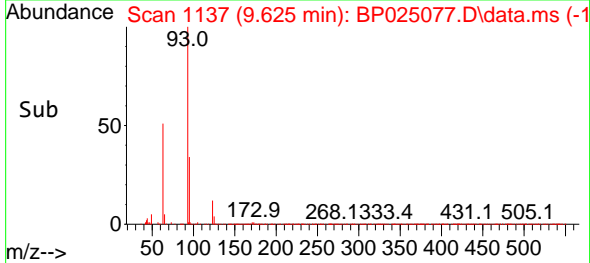
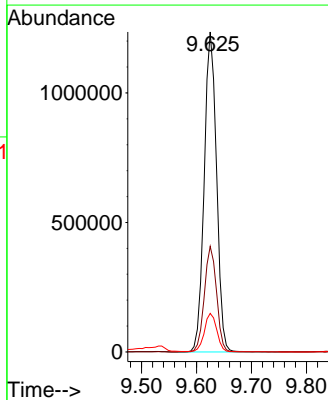
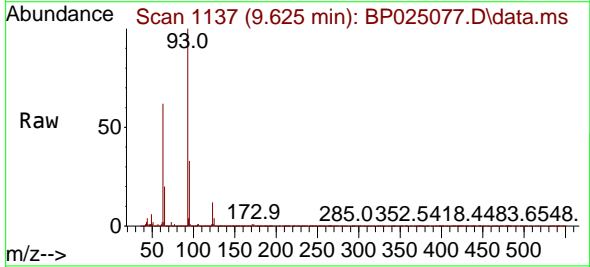

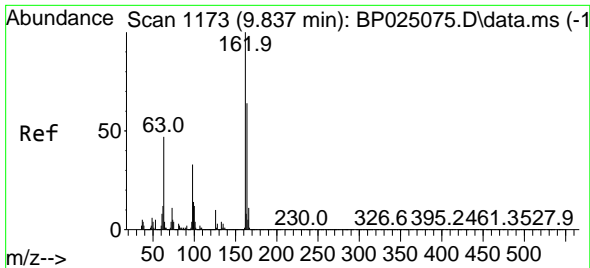

#29
 2,4-Dichlorophenol
 Concen: 66.313 ng
 RT: 9.837 min Scan# 1173
 Delta R.T. -0.000 min
 Lab File: BP025077.D
 Acq: 03 Jul 2025 13:49

Instrument :

BNA_P

ClientSampleId :

SSTDICC060

Tgt Ion:162 Resp: 1554368

Ion	Ratio	Lower	Upper
162	100		
164	65.1	44.1	84.1
98	32.7	13.1	53.1

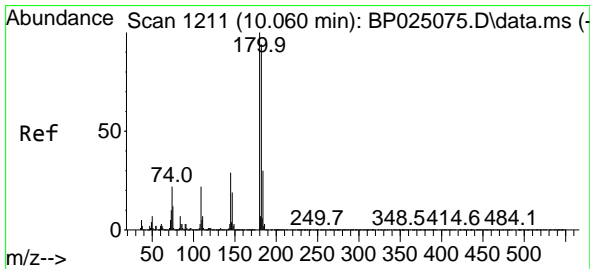
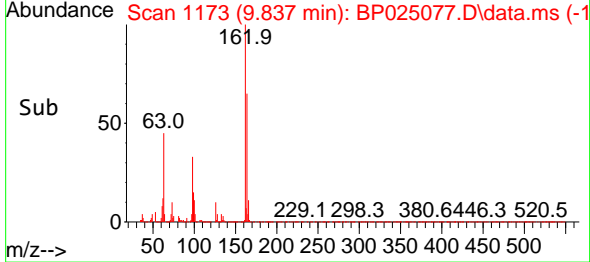
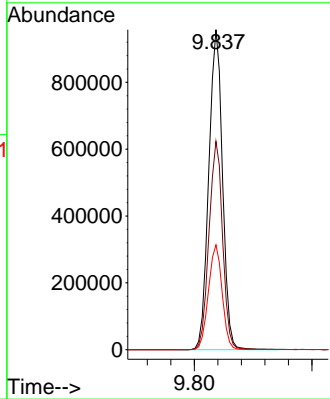
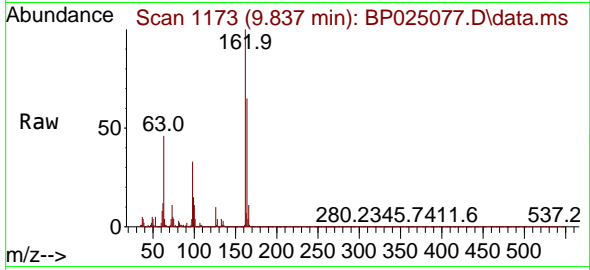

#30
 1,2,4-Trichlorobenzene
 Concen: 62.486 ng
 RT: 10.060 min Scan# 1211
 Delta R.T. -0.000 min
 Lab File: BP025077.D
 Acq: 03 Jul 2025 13:49

Tgt Ion:180 Resp: 1621972

Ion	Ratio	Lower	Upper
180	100		
182	95.7	75.1	112.7
145	28.9	23.3	34.9

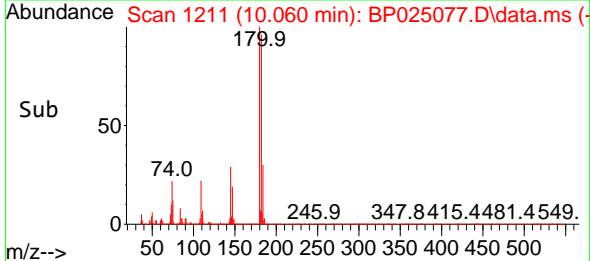
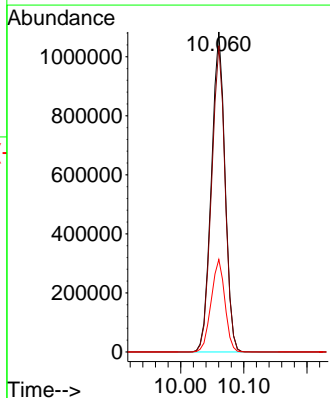
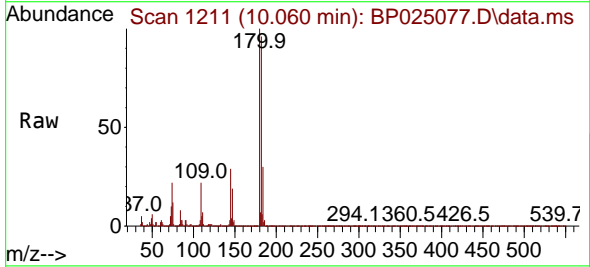

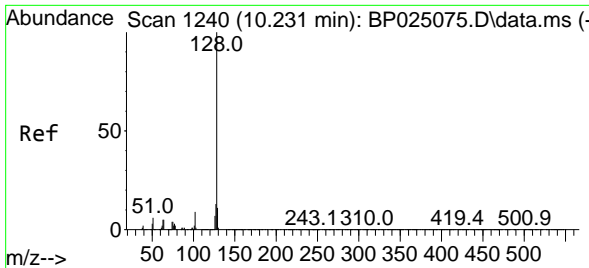

#31
 Naphthalene
 Concen: 61.093 ng
 RT: 10.231 min Scan# 1112
 Delta R.T. -0.000 min
 Lab File: BP025077.D
 Acq: 03 Jul 2025 13:49

Instrument :

BNA_P

ClientSampleId :

SSTDICC060

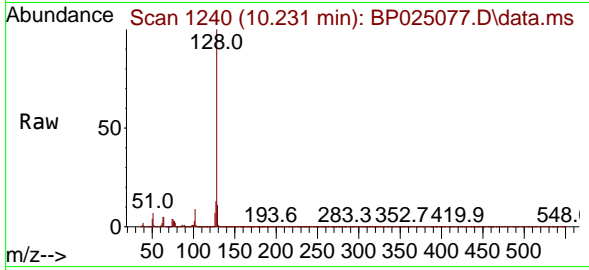

Tgt Ion:128 Resp: 5073090
 Ion Ratio Lower Upper
 128 100
 129 11.1 8.9 13.3
 127 13.2 10.4 15.6

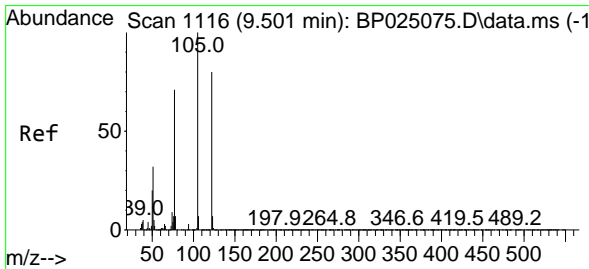
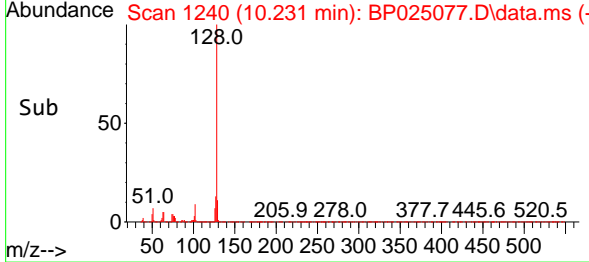
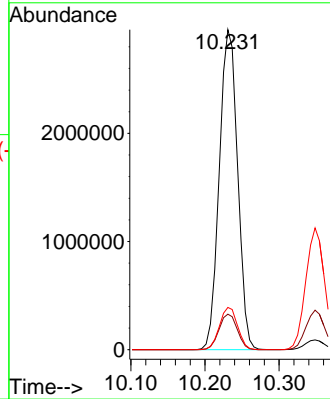

#32
 Benzoic acid
 Concen: 65.480 ng
 RT: 9.537 min Scan# 1122
 Delta R.T. 0.036 min
 Lab File: BP025077.D
 Acq: 03 Jul 2025 13:49

Tgt Ion:122 Resp: 1088519
 Ion Ratio Lower Upper
 122 100
 105 115.5 101.0 141.0
 77 82.7 67.6 107.6

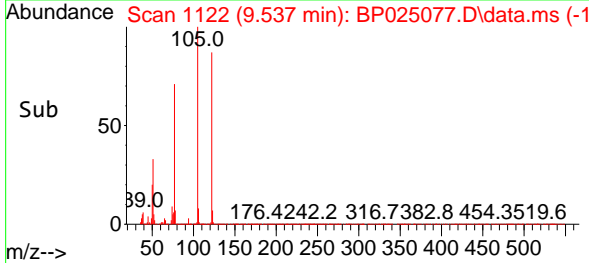
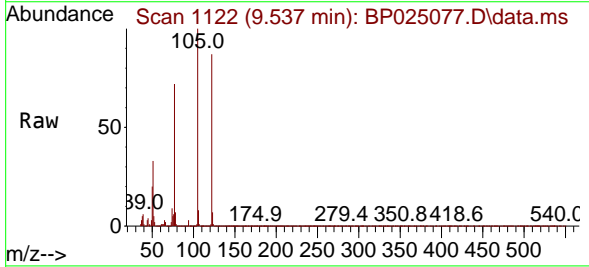
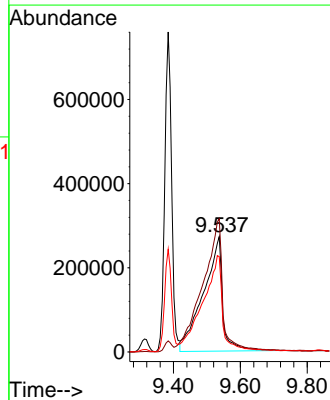

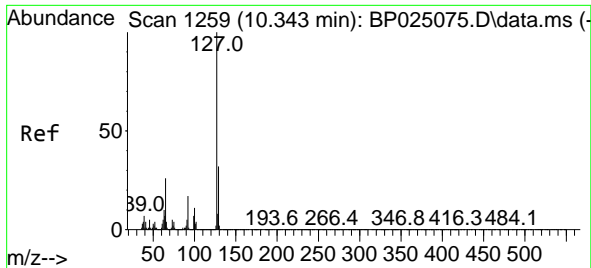

#33
 4-Chloroaniline
 Concen: 64.093 ng
 RT: 10.348 min Scan# 11
 Delta R.T. 0.006 min
 Lab File: BP025077.D
 Acq: 03 Jul 2025 13:49

Instrument : BNA_P
 Client Sample Id : SSTDICC060

Tgt Ion:127 Resp: 1986181

Ion	Ratio	Lower	Upper
127	100		
129	32.5	25.4	38.2
65	26.6	21.0	31.6
92	17.4	13.4	20.0

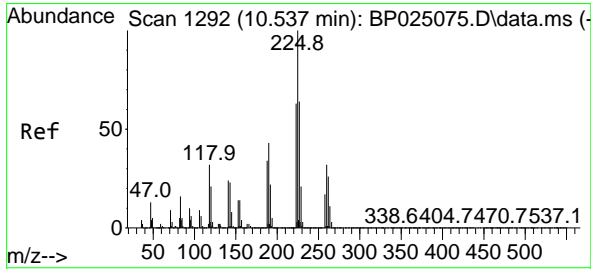
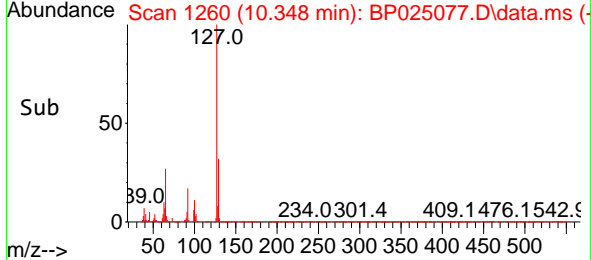
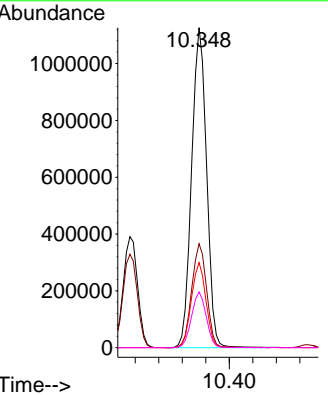
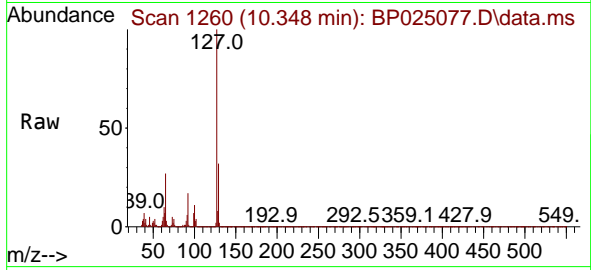

#34
 Hexachlorobutadiene
 Concen: 62.176 ng
 RT: 10.537 min Scan# 1292
 Delta R.T. -0.000 min
 Lab File: BP025077.D
 Acq: 03 Jul 2025 13:49

Tgt Ion:225 Resp: 926172

Ion	Ratio	Lower	Upper
225	100		
223	62.7	50.3	75.5
227	65.4	51.3	76.9

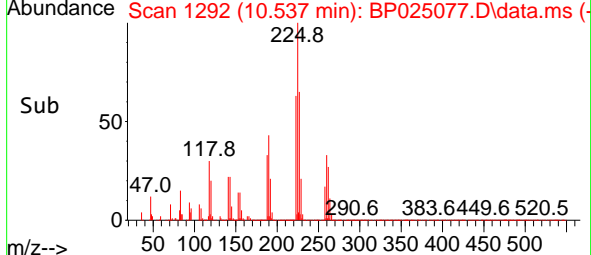
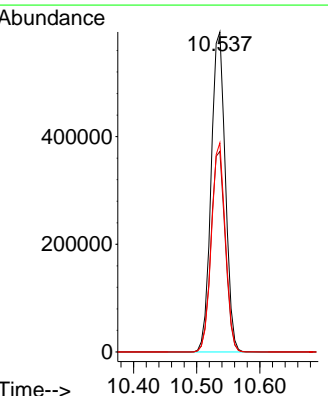
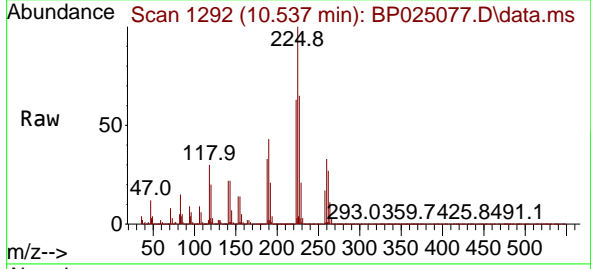

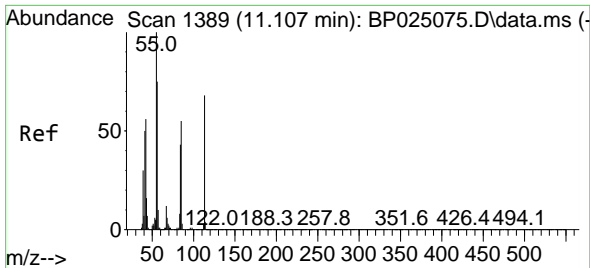

#35
 Caprolactam
 Concen: 65.271 ng
 RT: 11.125 min Scan# 111
 Delta R.T. 0.018 min
 Lab File: BP025077.D
 Acq: 03 Jul 2025 13:49

Instrument :
 BNA_P
 ClientSampleId :
 SSTDICC060

Tgt Ion:113 Resp: 523393
 Ion Ratio Lower Upper
 113 100
 55 144.5 128.1 168.1
 56 106.1 90.7 130.7

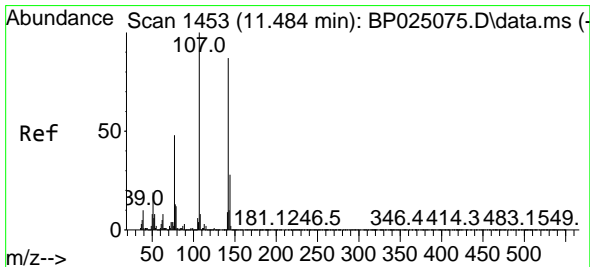
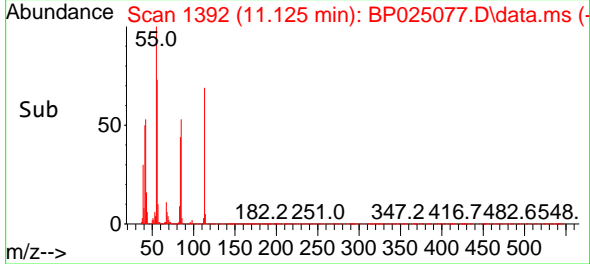
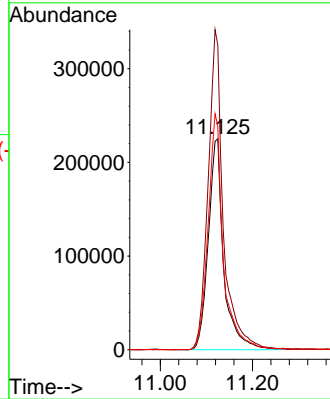
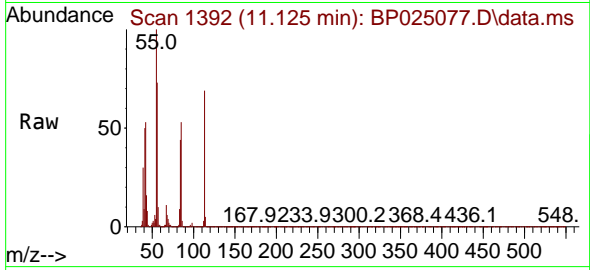

#36
 4-Chloro-3-methylphenol
 Concen: 65.488 ng
 RT: 11.478 min Scan# 1452
 Delta R.T. -0.006 min
 Lab File: BP025077.D
 Acq: 03 Jul 2025 13:49

Tgt Ion:107 Resp: 1604130
 Ion Ratio Lower Upper
 107 100
 144 28.0 22.4 33.6
 142 86.0 69.6 104.4

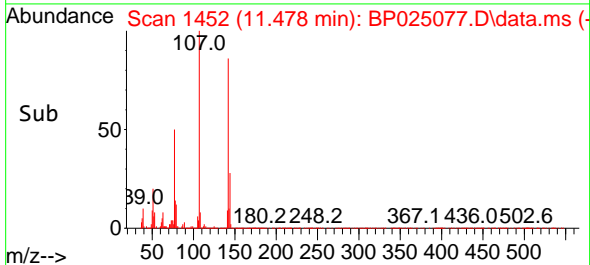
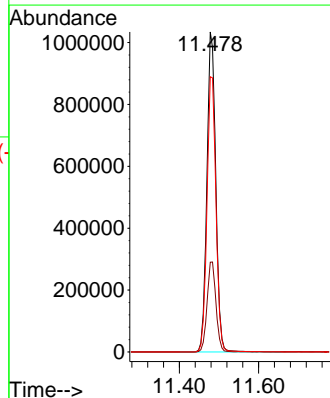
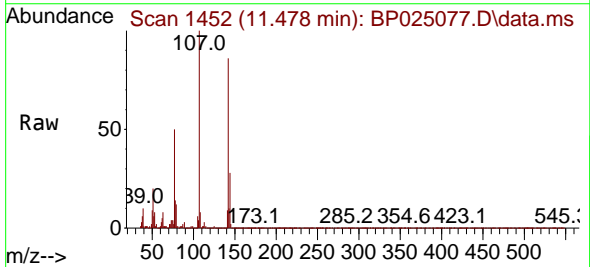

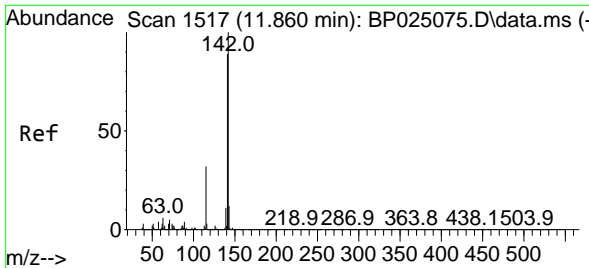

#37
 2-Methylnaphthalene
 Concen: 61.667 ng
 RT: 11.860 min Scan# 1517
 Delta R.T. -0.000 min
 Lab File: BP025077.D
 Acq: 03 Jul 2025 13:49

Instrument : BNA_P
 ClientSampleId : SSTDICC060

Tgt Ion:142 Resp: 3613084

Ion	Ratio	Lower	Upper
142	100		
141	88.7	71.2	106.8
115	33.0	25.9	38.9

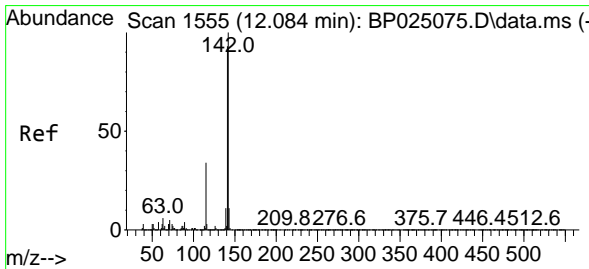
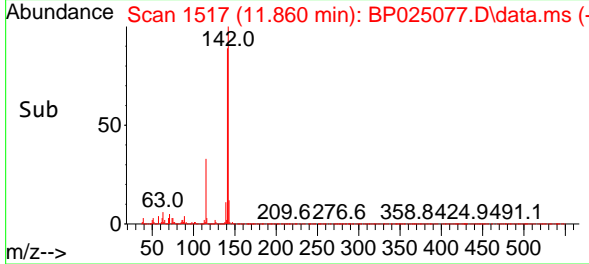
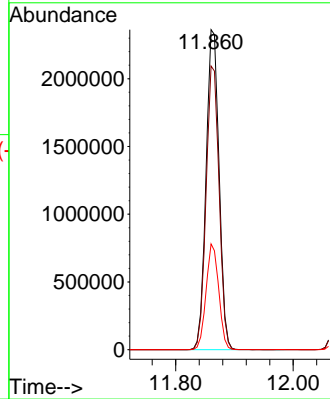
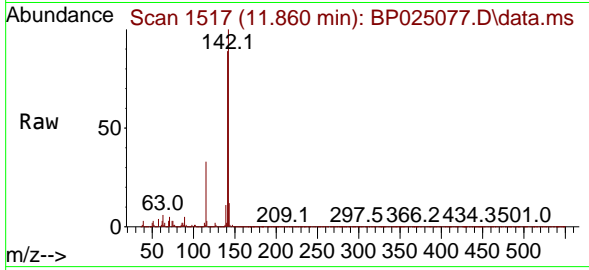

#38
 1-Methylnaphthalene
 Concen: 62.310 ng
 RT: 12.090 min Scan# 1556
 Delta R.T. 0.006 min
 Lab File: BP025077.D
 Acq: 03 Jul 2025 13:49

Tgt Ion:142 Resp: 3560508

Ion	Ratio	Lower	Upper
142	100		
141	91.7	74.1	111.1
116	3.6	2.7	4.1

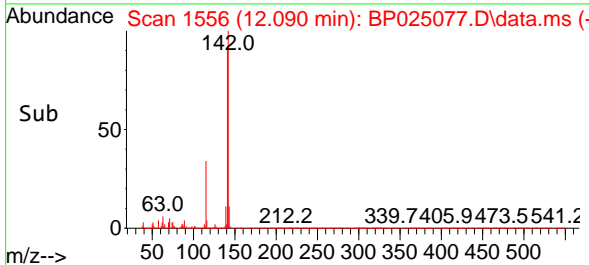
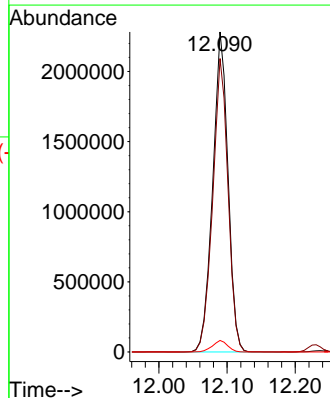
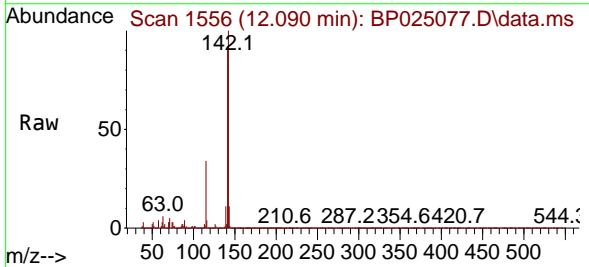

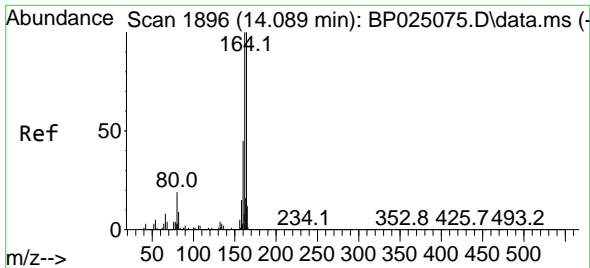

#39
 Acenaphthene-d10
 Concen: 20.000 ng
 RT: 14.095 min Scan# 1897
 Delta R.T. 0.006 min
 Lab File: BP025077.D
 Acq: 03 Jul 2025 13:49

Instrument : BNA_P
 Client Sample Id : SSTDICC060

Tgt Ion:164 Resp: 1045830

Ion	Ratio	Lower	Upper
164	100		
162	103.0	80.3	120.5
160	45.8	35.9	53.9

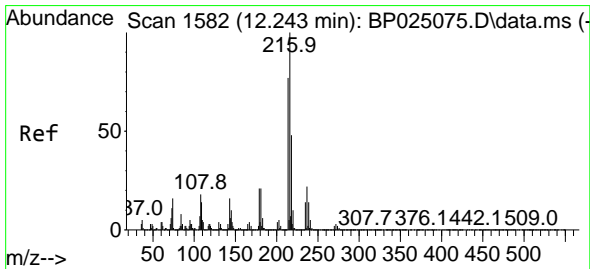
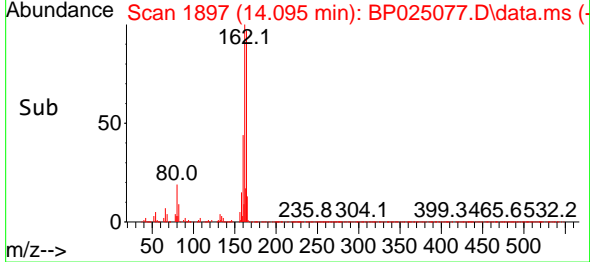
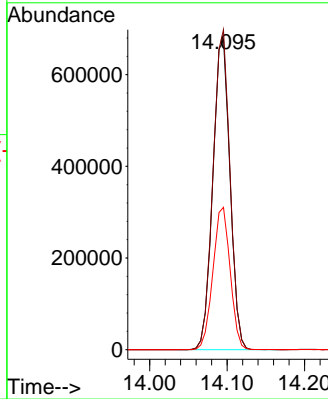
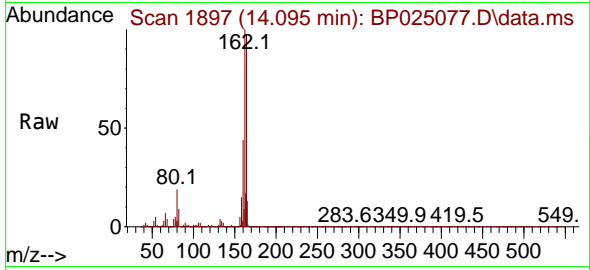

#40
 1,2,4,5-Tetrachlorobenzene
 Concen: 63.709 ng
 RT: 12.237 min Scan# 1581
 Delta R.T. -0.006 min
 Lab File: BP025077.D
 Acq: 03 Jul 2025 13:49

Tgt Ion:216 Resp: 1914890

Ion	Ratio	Lower	Upper
216	100		
214	78.5	62.4	93.6
179	20.7	16.5	24.7
108	16.6	13.7	20.5

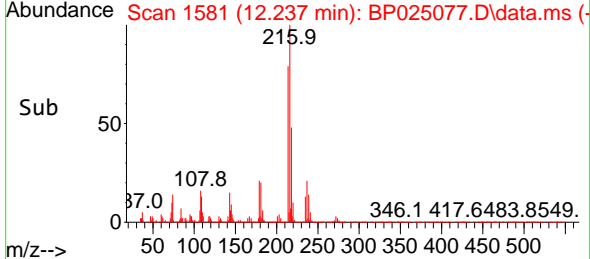
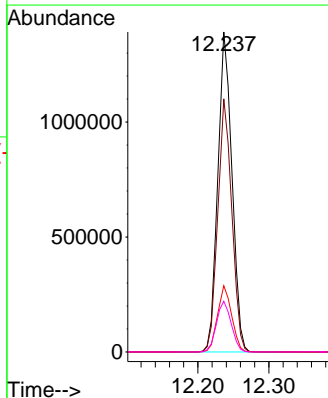
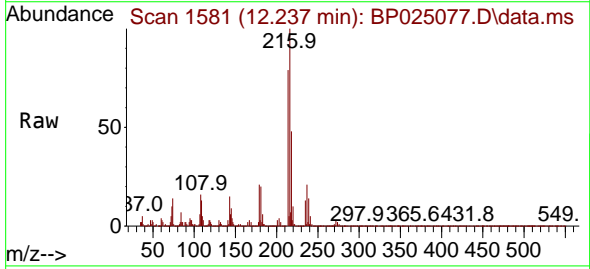

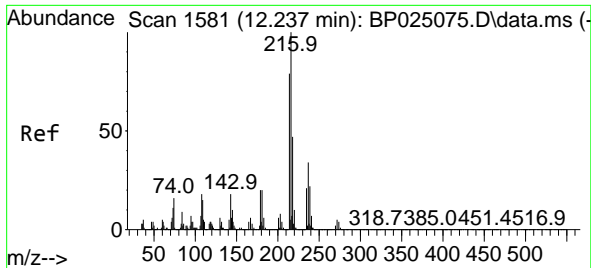

#41
 Hexachlorocyclopentadiene
 Concen: 68.439 ng
 RT: 12.231 min Scan# 11
 Delta R.T. -0.006 min
 Lab File: BP025077.D
 Acq: 03 Jul 2025 13:49

Instrument :
 BNA_P
 ClientSampleId :
 SSTDICC060

Tgt Ion:237 Resp: 537315

Ion	Ratio	Lower	Upper
237	100		
235	63.0	41.6	81.6
272	13.6	0.0	33.6

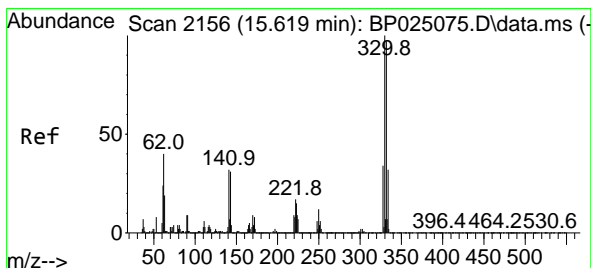
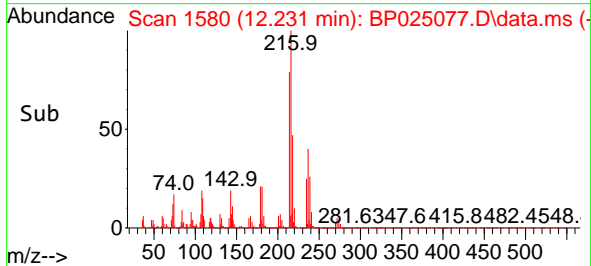
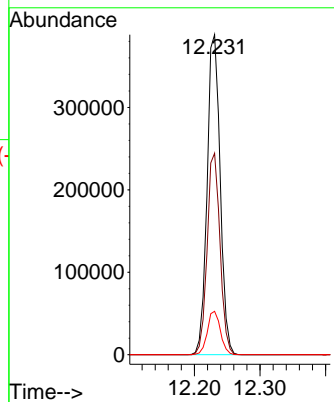
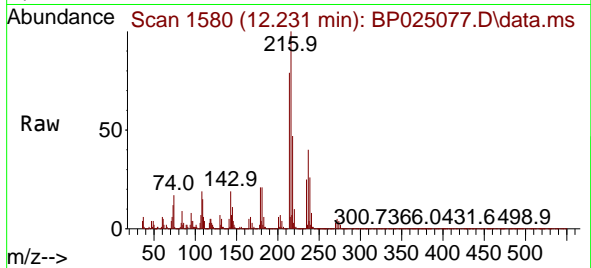

#42
 2,4,6-Tribromophenol
 Concen: 135.264 ng
 RT: 15.613 min Scan# 2155
 Delta R.T. -0.006 min
 Lab File: BP025077.D
 Acq: 03 Jul 2025 13:49

Tgt Ion:330 Resp: 1671151

Ion	Ratio	Lower	Upper
330	100		
332	97.1	77.7	116.5
141	31.6	26.0	39.0

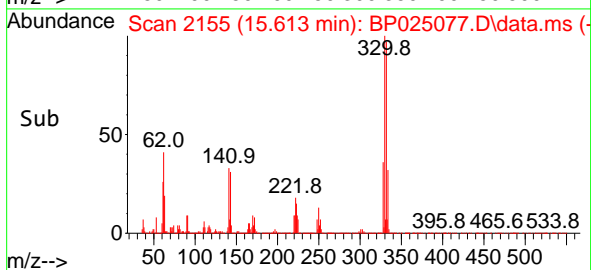
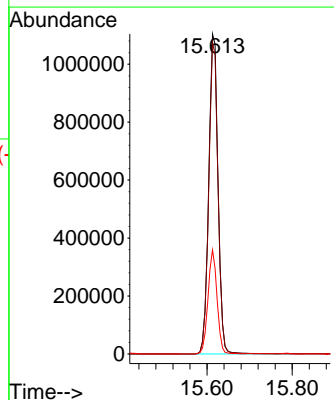
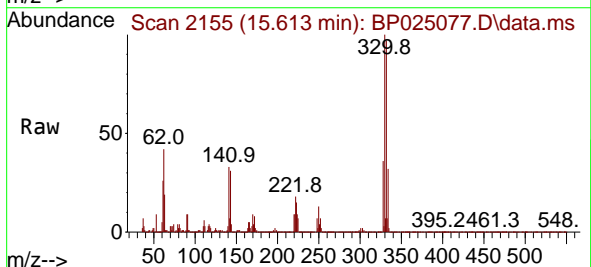

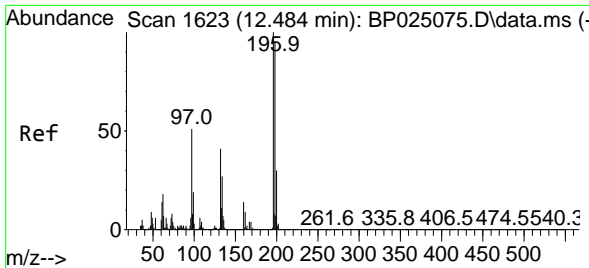

#43
 2,4,6-Trichlorophenol
 Concen: 68.701 ng
 RT: 12.495 min Scan# 1625
 Delta R.T. 0.012 min
 Lab File: BP025077.D
 Acq: 03 Jul 2025 13:49

Instrument :
 BNA_P
 ClientSampleId :
 SSTDICC060

Tgt Ion:196 Resp: 1250359

Ion	Ratio	Lower	Upper
196	100		
198	96.8	76.2	114.2
200	31.2	24.3	36.5

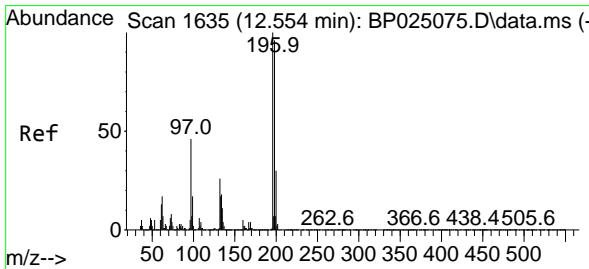
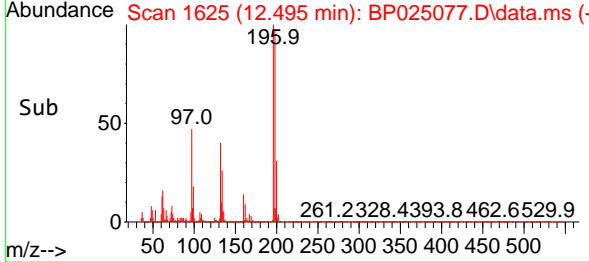
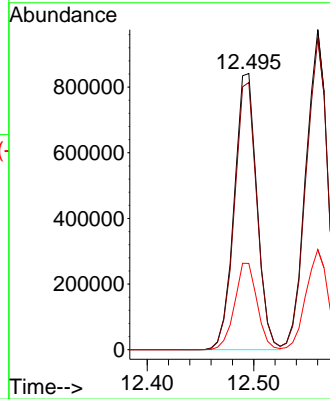
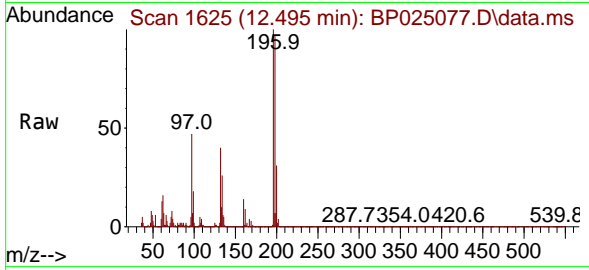

#44
 2,4,5-Trichlorophenol
 Concen: 67.090 ng
 RT: 12.560 min Scan# 1636
 Delta R.T. 0.006 min
 Lab File: BP025077.D
 Acq: 03 Jul 2025 13:49

Tgt Ion:196 Resp: 1383790

Ion	Ratio	Lower	Upper
196	100		
198	97.3	76.6	115.0
97	46.1	36.6	55.0
132	27.5	21.4	32.0

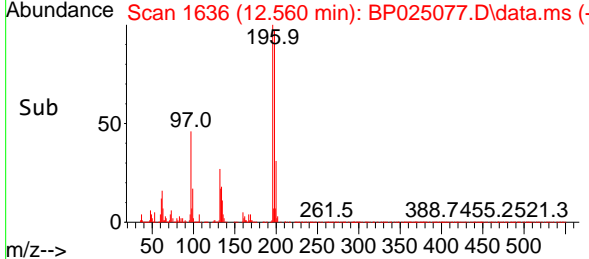
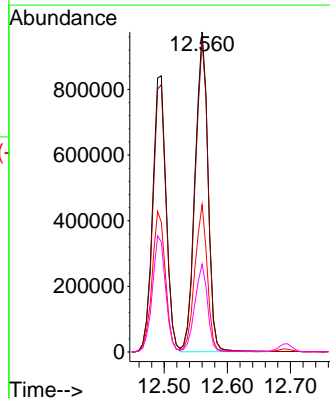
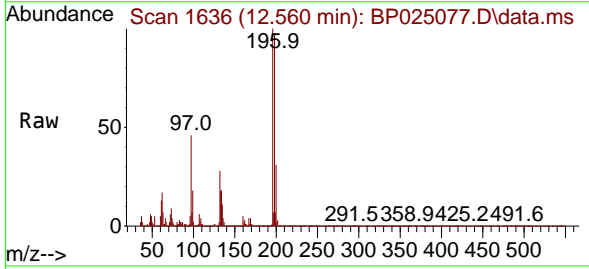

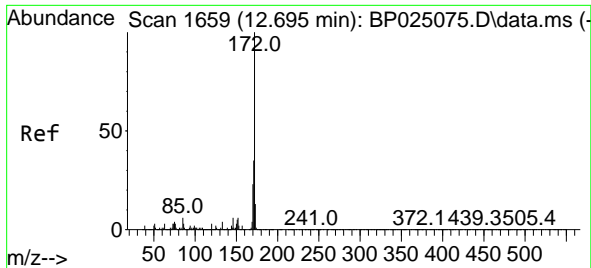

#45
 2-Fluorobiphenyl
 Concen: 121.896 ng
 RT: 12.695 min Scan# 1659
 Delta R.T. -0.000 min
 Lab File: BP025077.D
 Acq: 03 Jul 2025 13:49

Instrument : BNA_P
 ClientSampleId : SSTDICC060

Tgt Ion:172 Resp: 8229134

Ion	Ratio	Lower	Upper
172	100		
171	35.5	28.2	42.2
170	23.9	18.7	28.1

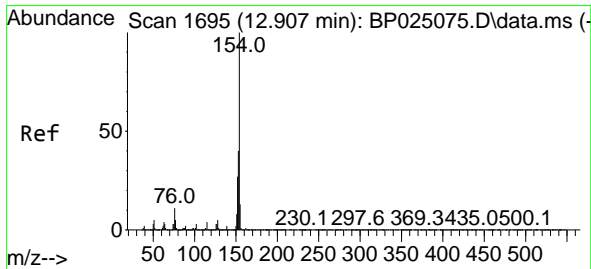
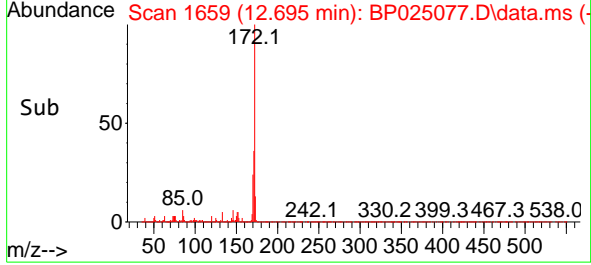
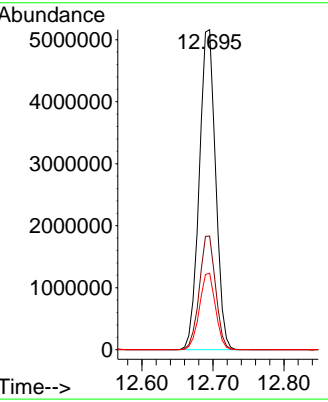
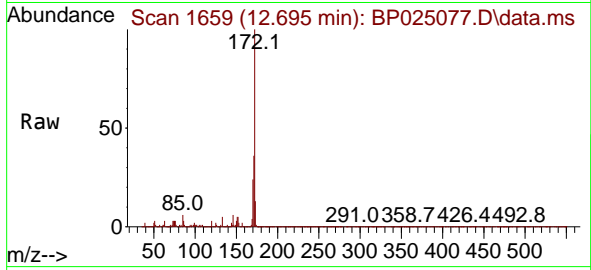

#46
 1,1'-Biphenyl
 Concen: 61.447 ng
 RT: 12.907 min Scan# 1695
 Delta R.T. -0.000 min
 Lab File: BP025077.D
 Acq: 03 Jul 2025 13:49

Tgt Ion:154 Resp: 4675752

Ion	Ratio	Lower	Upper
154	100		
153	40.4	20.2	60.2
76	11.4	0.0	31.5

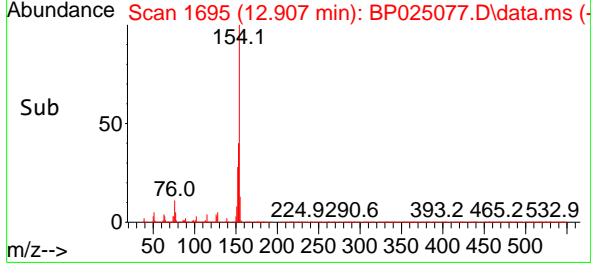
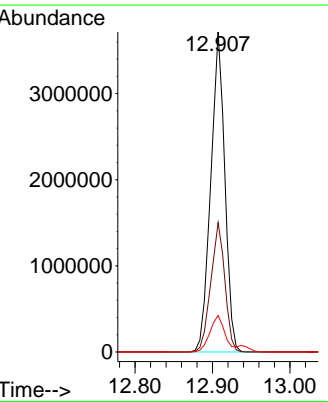
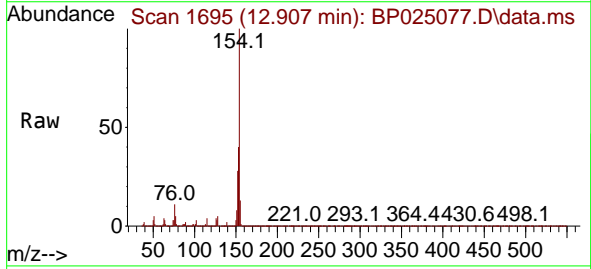

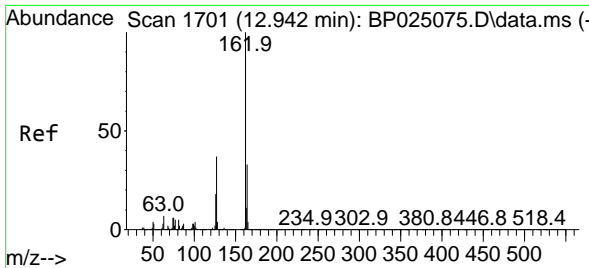

#47
 2-Chloronaphthalene
 Concen: 61.497 ng
 RT: 12.937 min Scan# 1700
 Delta R.T. -0.006 min
 Lab File: BP025077.D
 Acq: 03 Jul 2025 13:49

Instrument : BNA_P
 ClientSampleId : SSTDICC060

Tgt Ion:162 Resp: 3517185

Ion	Ratio	Lower	Upper
162	100		
127	38.7	29.4	44.2
164	32.9	26.4	39.6

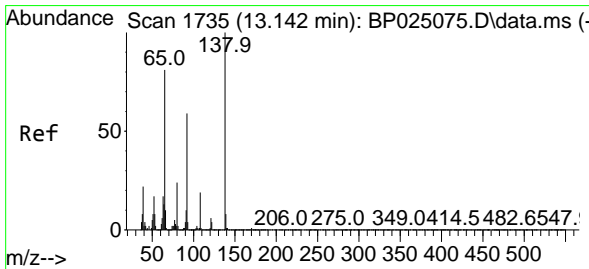
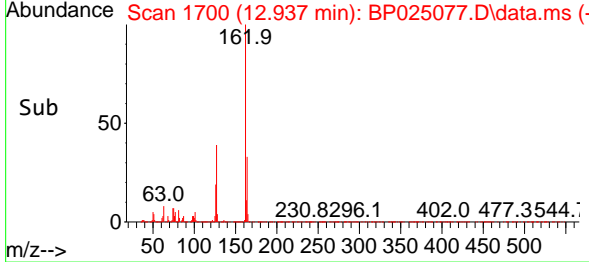
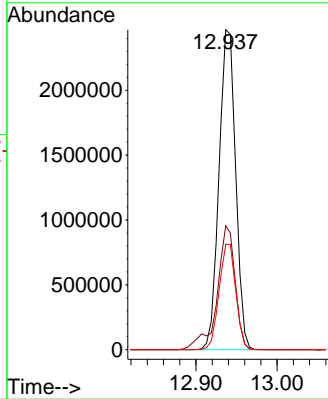
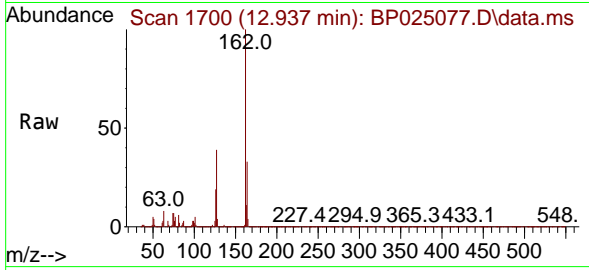

#48
 2-Nitroaniline
 Concen: 63.792 ng
 RT: 13.148 min Scan# 1736
 Delta R.T. 0.006 min
 Lab File: BP025077.D
 Acq: 03 Jul 2025 13:49

Tgt Ion: 65 Resp: 907242

Ion	Ratio	Lower	Upper
65	100		
92	73.3	58.7	88.1
138	125.1	99.0	148.4

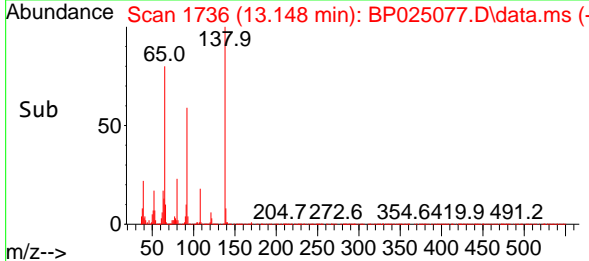
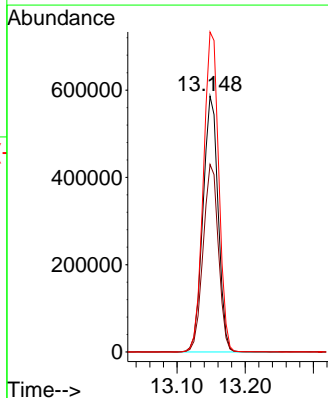
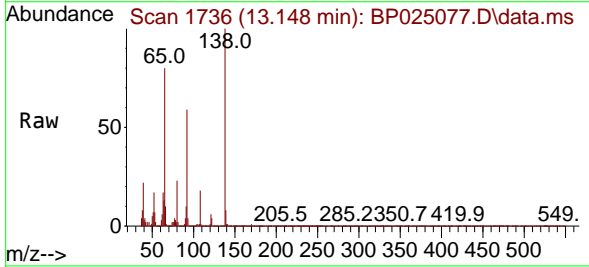

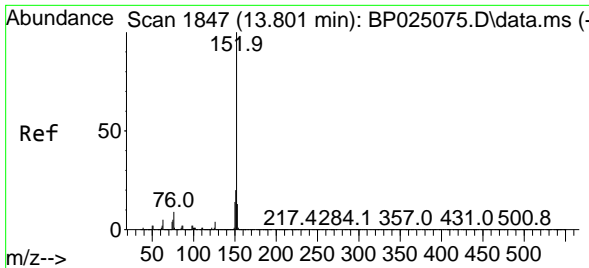

#49
 Acenaphthylene
 Concen: 63.134 ng
 RT: 13.807 min Scan# 1847
 Delta R.T. 0.006 min
 Lab File: BP025077.D
 Acq: 03 Jul 2025 13:49

Instrument : BNA_P
 Client Sample Id : SSTDICC060

Tgt Ion:152 Resp: 5526428

Ion	Ratio	Lower	Upper
152	100		
151	20.1	16.1	24.1
153	13.5	10.7	16.1

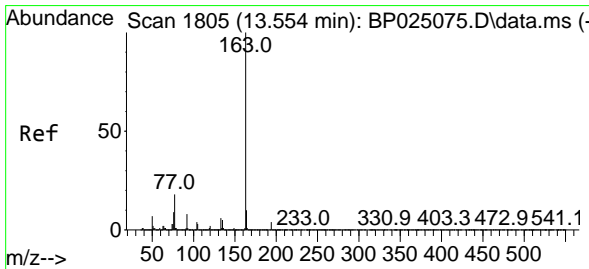
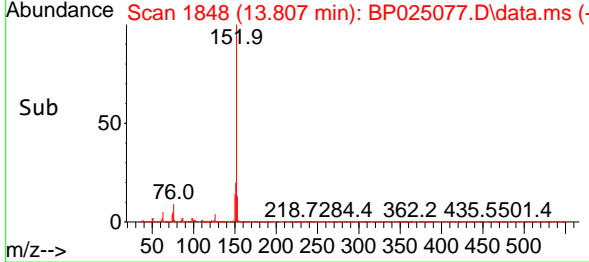
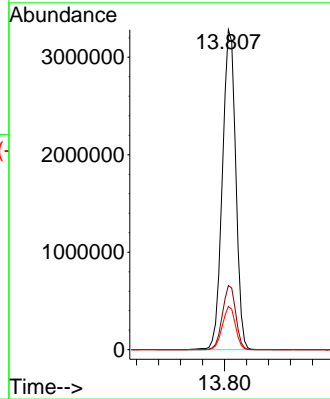
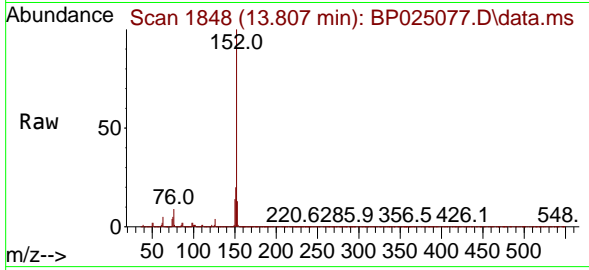

#50
 Dimethylphthalate
 Concen: 63.498 ng
 RT: 13.566 min Scan# 1807
 Delta R.T. 0.012 min
 Lab File: BP025077.D
 Acq: 03 Jul 2025 13:49

Tgt Ion:163 Resp: 4648592

Ion	Ratio	Lower	Upper
163	100		
194	4.0	3.4	5.0
164	10.2	8.0	12.0

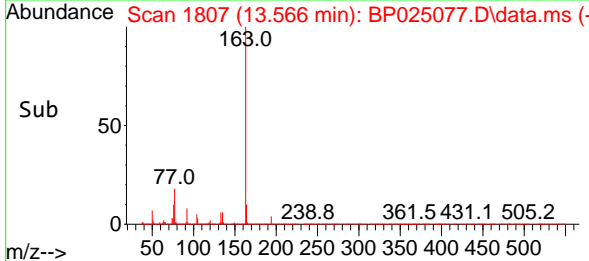
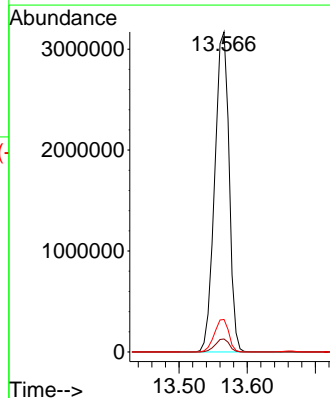
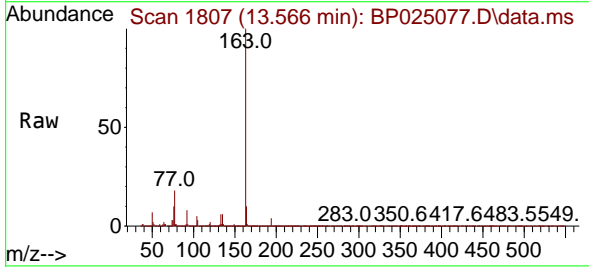

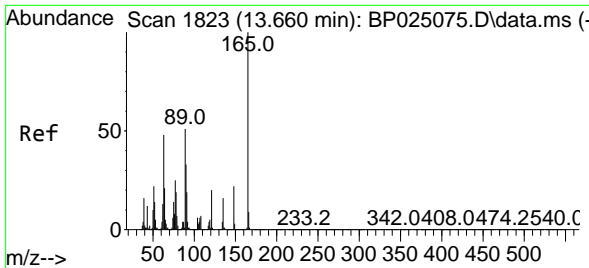

#51
 2,6-Dinitrotoluene
 Concen: 68.780 ng
 RT: 13.660 min Scan# 1823
 Delta R.T. -0.000 min
 Lab File: BP025077.D
 Acq: 03 Jul 2025 13:49

Instrument :
 BNA_P
 ClientSampleId :
 SSTDICC060

Tgt Ion	Resp	Lower	Upper
165	100		
63	49.0	38.5	57.7
89	51.9	40.6	61.0

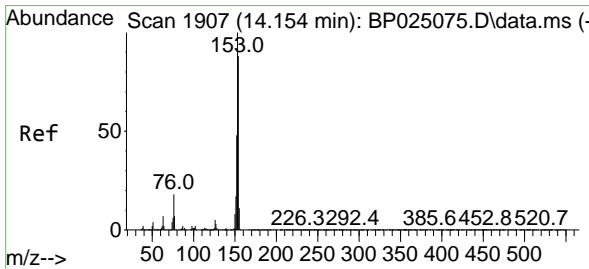
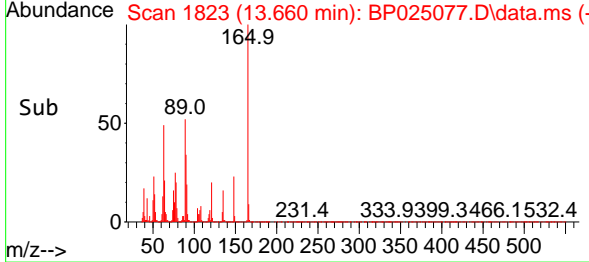
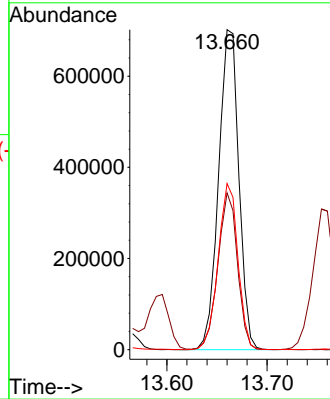
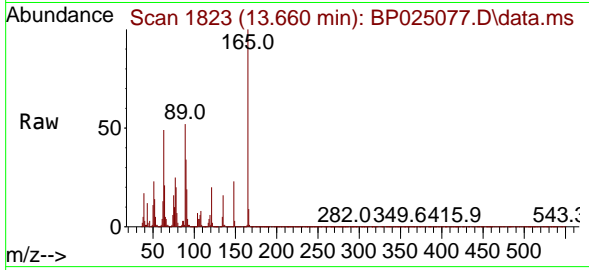

#52
 Acenaphthene
 Concen: 61.801 ng
 RT: 14.160 min Scan# 1908
 Delta R.T. 0.006 min
 Lab File: BP025077.D
 Acq: 03 Jul 2025 13:49

Tgt Ion	Resp	Lower	Upper
154	100		
153	111.7	90.6	136.0
152	53.7	43.8	65.8

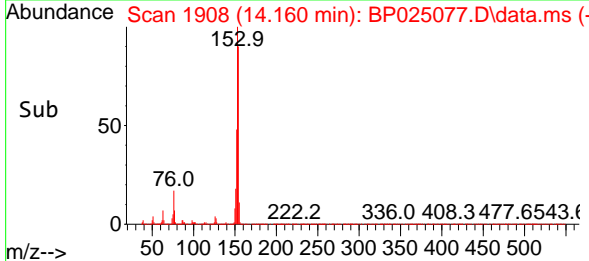
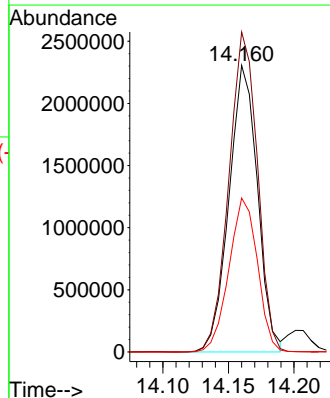
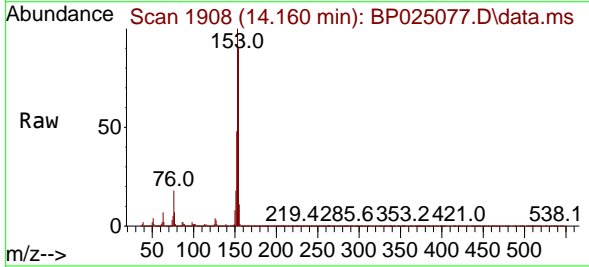

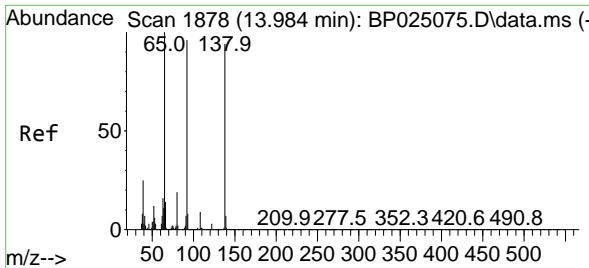

#53
 3-Nitroaniline
 Concen: 70.651 ng
 RT: 13.995 min Scan# 11
 Delta R.T. 0.012 min
 Lab File: BP025077.D
 Acq: 03 Jul 2025 13:49

Instrument :
 BNA_P
 ClientSampleId :
 SSTDICC060

Tgt Ion:138 Resp: 1081057

Ion	Ratio	Lower	Upper
138	100		
108	9.9	7.8	11.8
92	103.9	81.0	121.4

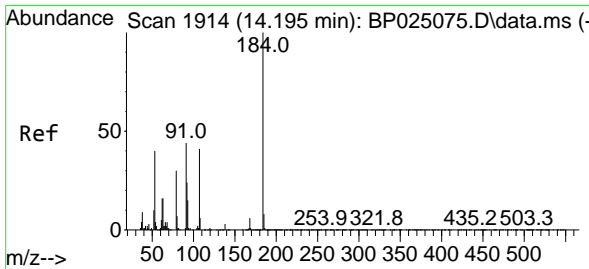
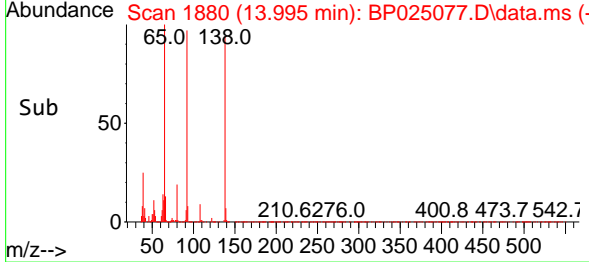
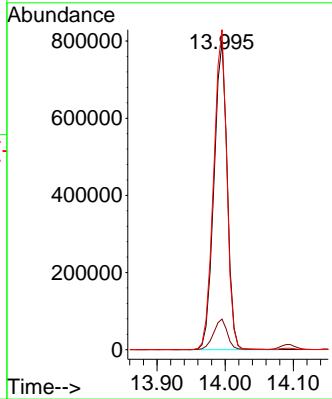
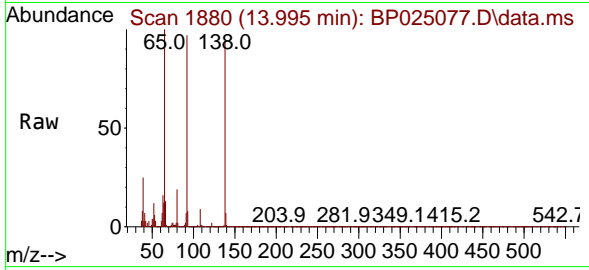

#54
 2,4-Dinitrophenol
 Concen: 62.873 ng
 RT: 14.207 min Scan# 1916
 Delta R.T. 0.012 min
 Lab File: BP025077.D
 Acq: 03 Jul 2025 13:49

Tgt Ion:184 Resp: 430100

Ion	Ratio	Lower	Upper
184	100		
63	51.5	47.4	71.0
154	58.2	47.8	71.8

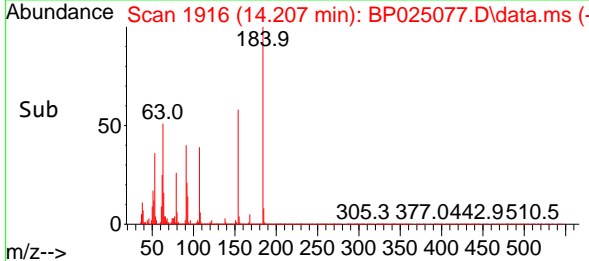
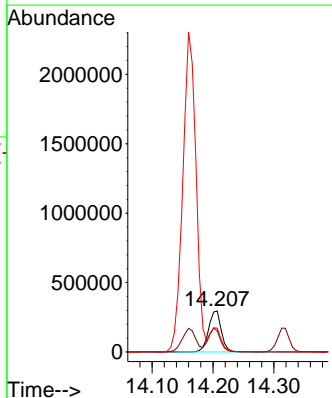
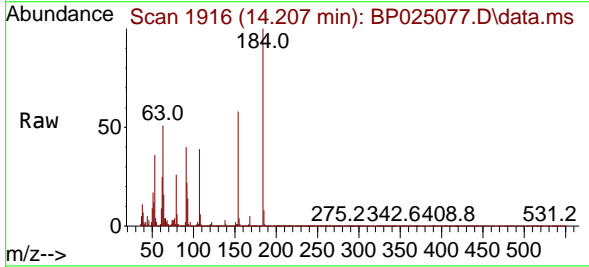

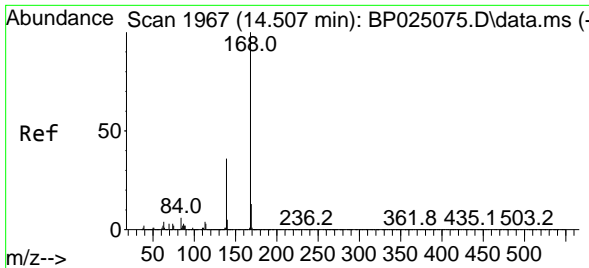

#55
 Dibenzofuran
 Concen: 61.105 ng
 RT: 14.501 min Scan# 1966
 Delta R.T. -0.006 min
 Lab File: BP025077.D
 Acq: 03 Jul 2025 13:49

Instrument : BNA_P
 ClientSampleId : SSTDICC060

Tgt Ion:168 Resp: 5689473

Ion	Ratio	Lower	Upper
168	100		
139	36.4	28.6	43.0
169	13.3	10.7	16.1

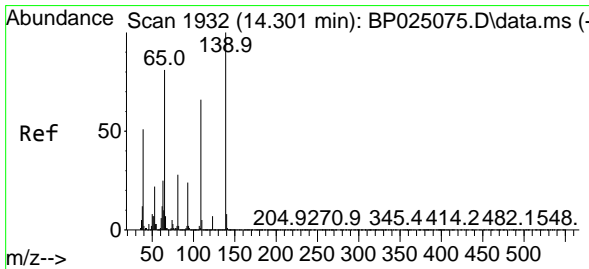
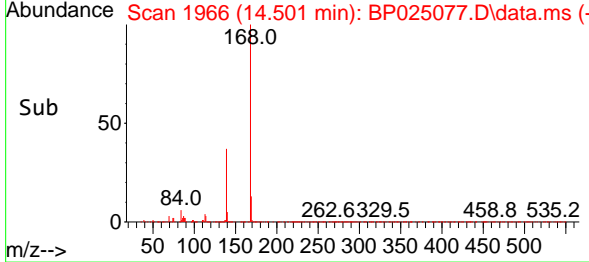
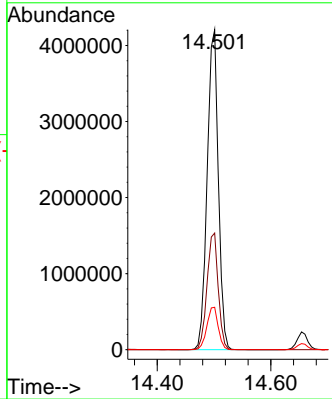
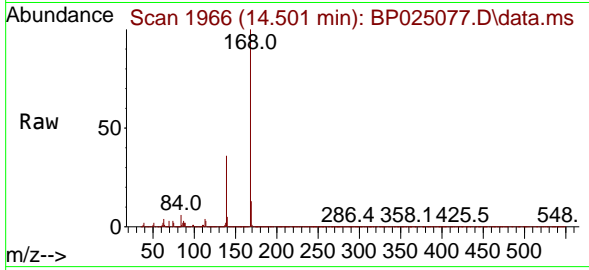

#56
 4-Nitrophenol
 Concen: 66.867 ng
 RT: 14.319 min Scan# 1935
 Delta R.T. 0.018 min
 Lab File: BP025077.D
 Acq: 03 Jul 2025 13:49

Tgt Ion:139 Resp: 944200

Ion	Ratio	Lower	Upper
139	100		
109	66.7	45.9	85.9
65	80.4	61.4	101.4

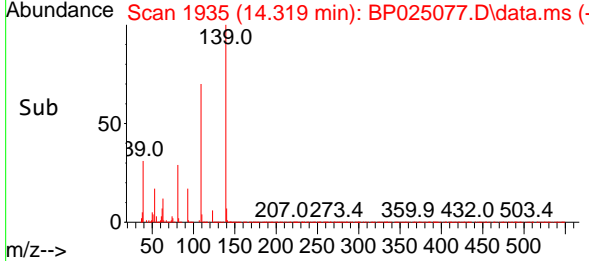
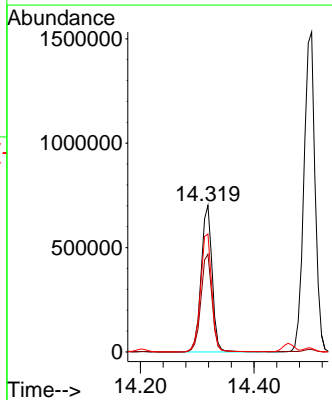
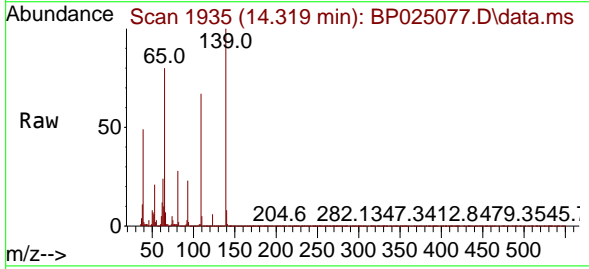

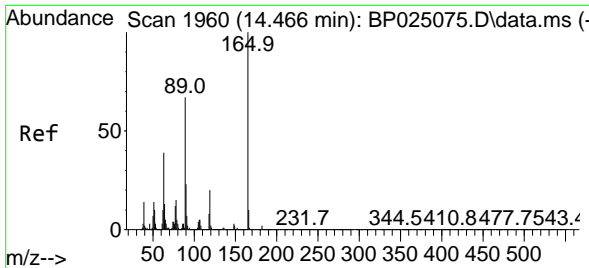

#57
 2,4-Dinitrotoluene
 Concen: 63.463 ng
 RT: 14.460 min Scan# 1959
 Delta R.T. -0.006 min
 Lab File: BP025077.D
 Acq: 03 Jul 2025 13:49

Instrument : BNA_P
 ClientSampleId : SSTDICC060

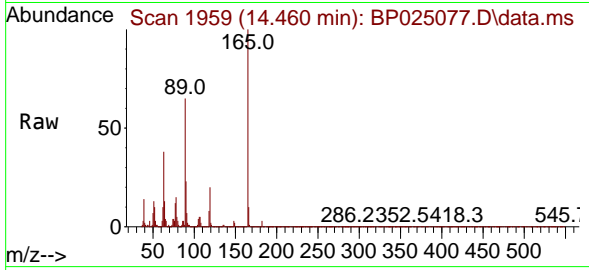

Tgt Ion:165 Resp: 1348673

Ion	Ratio	Lower	Upper
165	100		
63	37.9	31.0	46.4
89	65.1	53.4	80.0
182	2.7	2.0	3.0

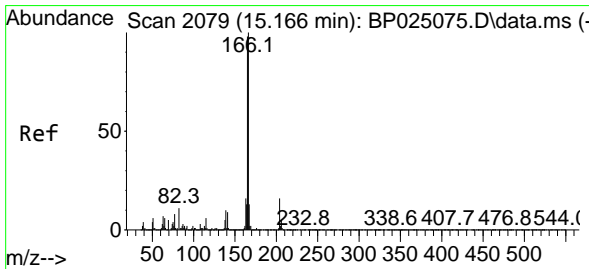
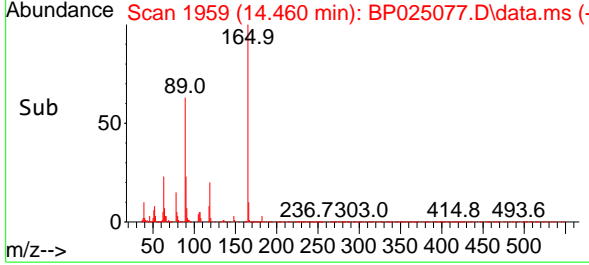
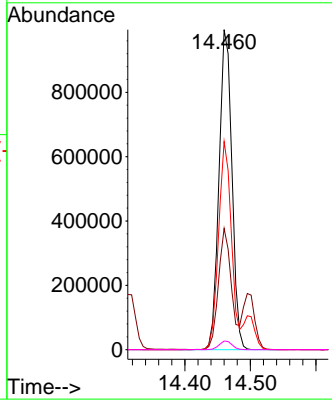

#58
 Fluorene
 Concen: 61.134 ng
 RT: 15.160 min Scan# 2078
 Delta R.T. -0.006 min
 Lab File: BP025077.D
 Acq: 03 Jul 2025 13:49

Tgt Ion:166 Resp: 4402726

Ion	Ratio	Lower	Upper
166	100		
165	97.0	78.6	117.8
167	13.6	10.7	16.1

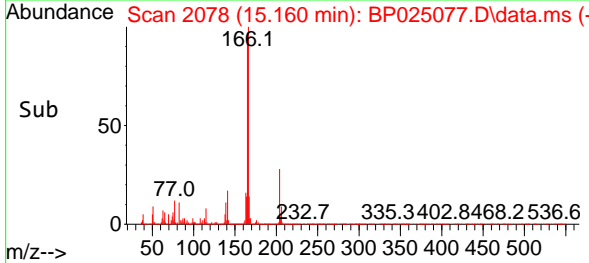
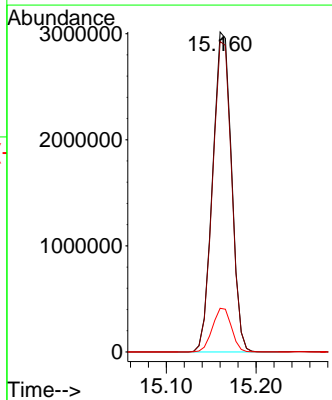
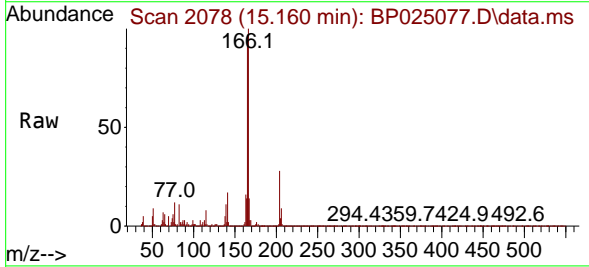

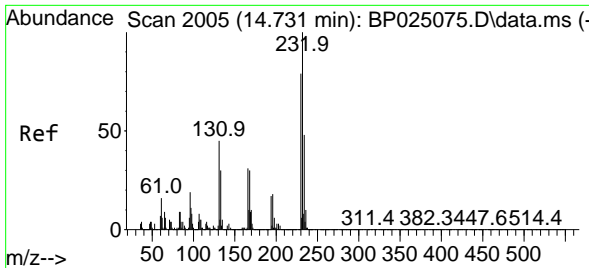

#59
 2,3,4,6-Tetrachlorophenol
 Concen: 66.732 ng
 RT: 14.736 min Scan# 2005
 Delta R.T. 0.006 min
 Lab File: BP025077.D
 Acq: 03 Jul 2025 13:49

Instrument :
 BNA_P
 ClientSampleId :
 SSTDICC060

Tgt Ion:232 Resp: 1246432
 Ion Ratio Lower Upper
 232 100
 131 43.7 35.7 53.5
 130 2.3 1.8 2.6
 166 30.5 24.4 36.6

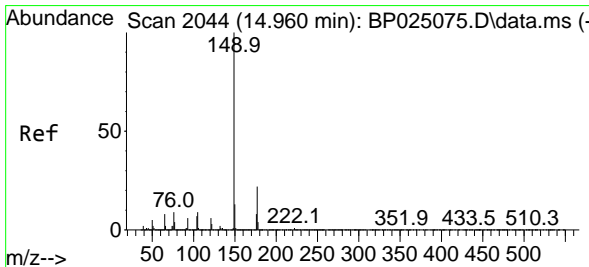
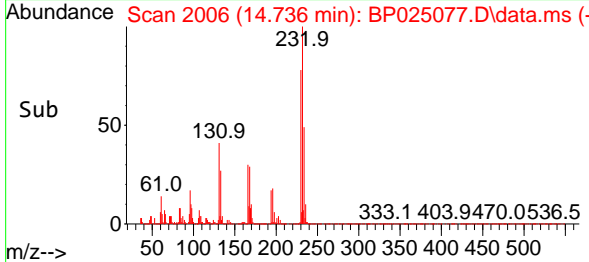
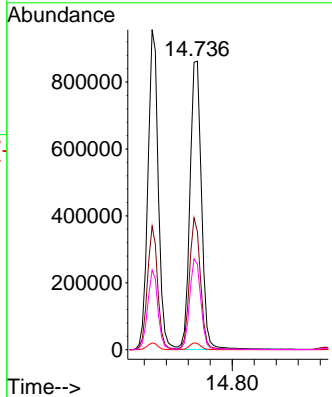
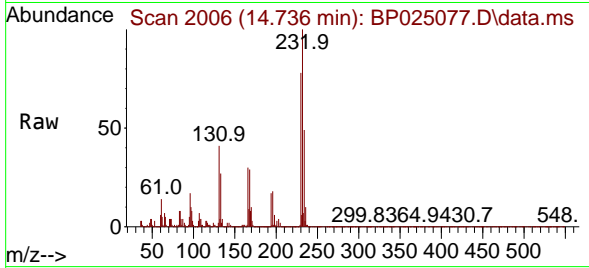

#60
 Diethylphthalate
 Concen: 63.033 ng
 RT: 14.972 min Scan# 2046
 Delta R.T. 0.012 min
 Lab File: BP025077.D
 Acq: 03 Jul 2025 13:49

Tgt Ion:149 Resp: 4634770
 Ion Ratio Lower Upper
 149 100
 177 22.9 17.8 26.8
 150 12.4 10.2 15.2

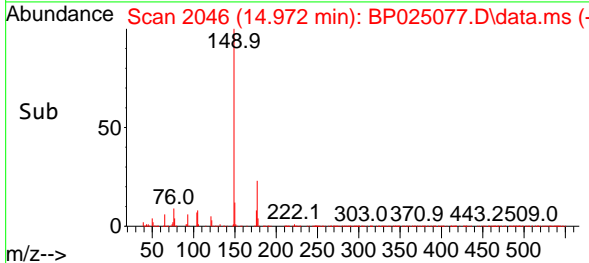
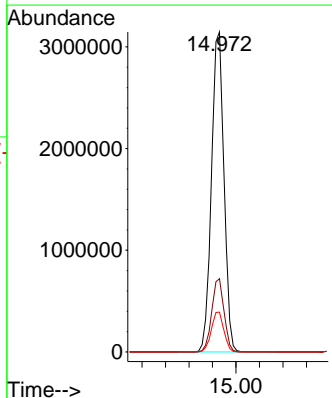
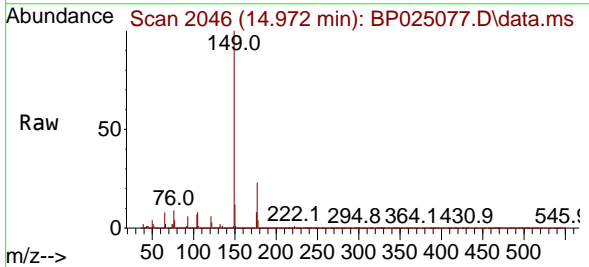

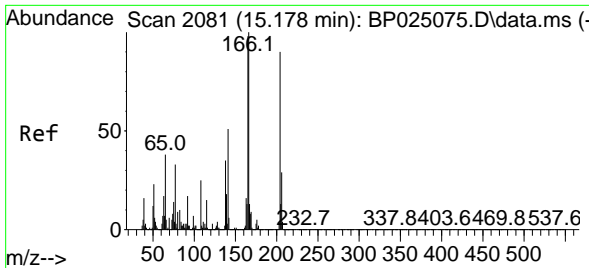

#61
 4-Chlorophenyl-phenylether
 Concen: 61.583 ng
 RT: 15.172 min Scan# 2080
 Delta R.T. -0.006 min
 Lab File: BP025077.D
 Acq: 03 Jul 2025 13:49

Instrument :
 BNA_P
 ClientSampleId :
 SSTDICC060

Tgt Ion:204 Resp: 2194839

Ion	Ratio	Lower	Upper
204	100		
206	33.0	25.8	38.6
141	56.4	45.1	67.7

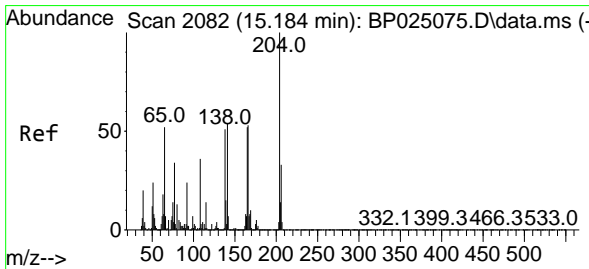
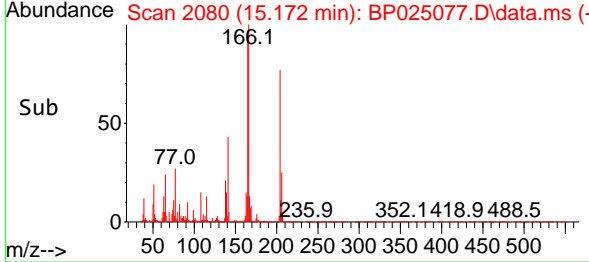
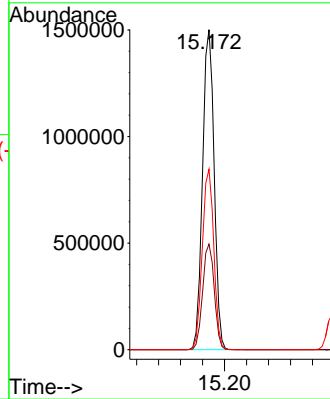
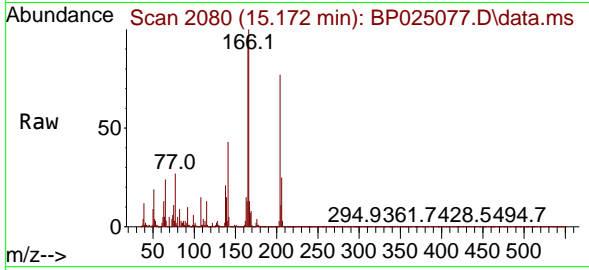

#62
 4-Nitroaniline
 Concen: 69.287 ng
 RT: 15.183 min Scan# 2082
 Delta R.T. -0.000 min
 Lab File: BP025077.D
 Acq: 03 Jul 2025 13:49

Tgt Ion:138 Resp: 1111684

Ion	Ratio	Lower	Upper
138	100		
92	45.0	26.0	66.0
108	69.6	50.0	90.0

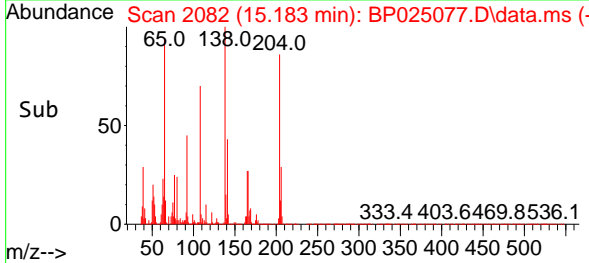
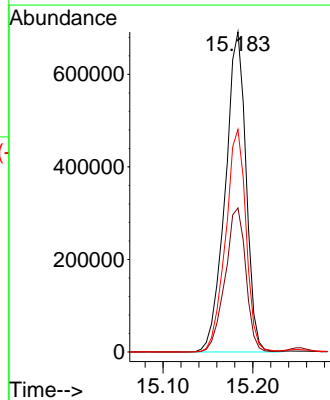
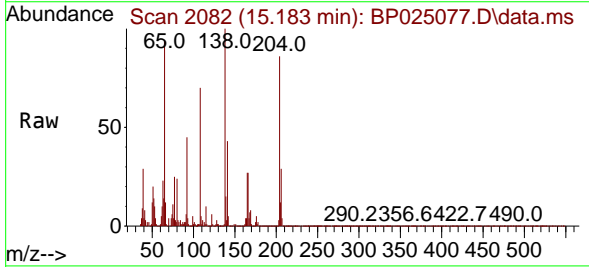

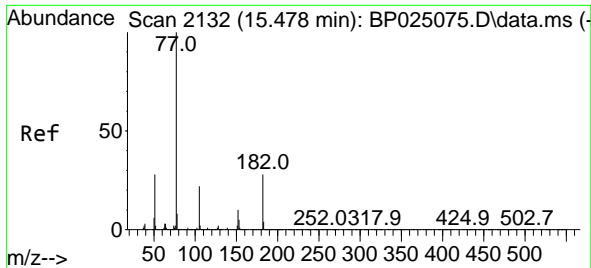

#63
 Azobenzene
 Concen: 60.626 ng
 RT: 15.472 min Scan# 2131
 Delta R.T. -0.006 min
 Lab File: BP025077.D
 Acq: 03 Jul 2025 13:49

Instrument :

BNA_P

ClientSampleId :

SSTDICC060

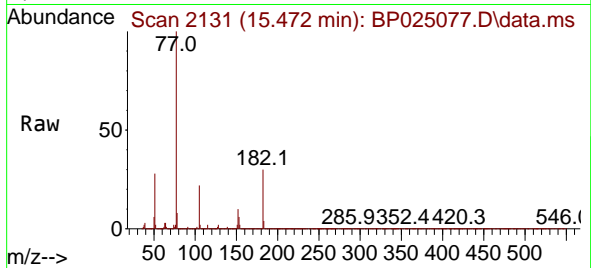

Tgt Ion: 77 Resp: 3969523

Ion	Ratio	Lower	Upper
77	100		
182	30.5	7.7	47.7
105	22.3	1.9	41.9
51	28.1	8.2	48.2

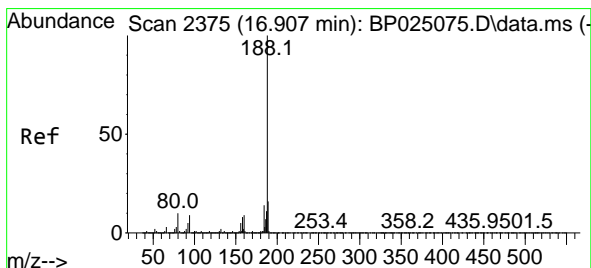
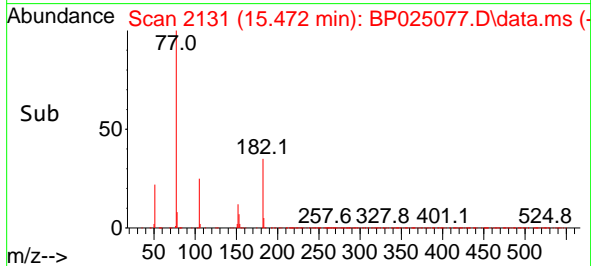
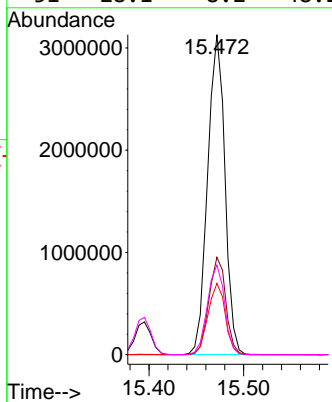

#64
 Phenanthrene-d10
 Concen: 20.000 ng
 RT: 16.907 min Scan# 2375
 Delta R.T. -0.000 min
 Lab File: BP025077.D
 Acq: 03 Jul 2025 13:49

Tgt Ion: 188 Resp: 2142509

Ion	Ratio	Lower	Upper
188	100		
94	8.7	7.3	10.9
80	9.3	7.8	11.6

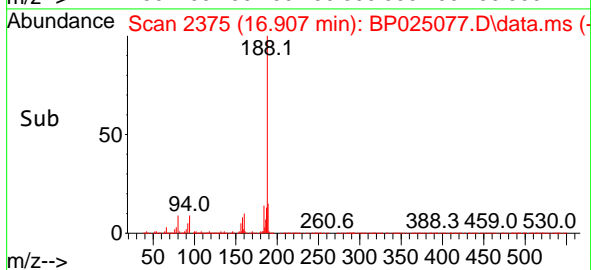
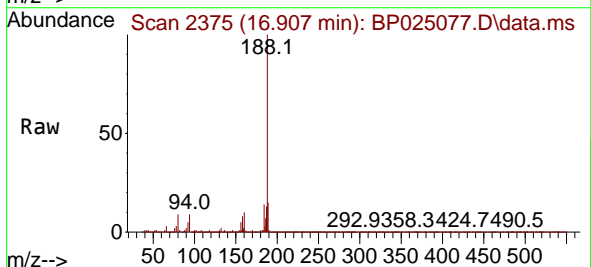
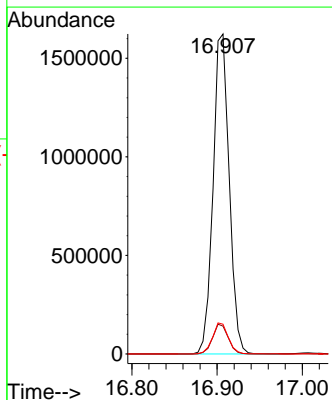

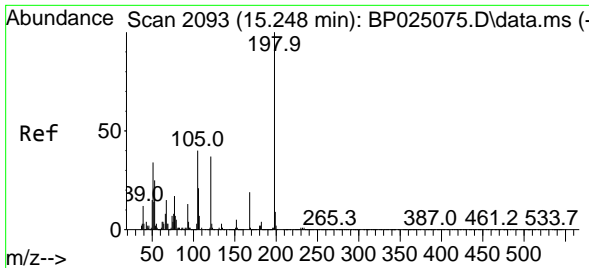

#65
 4,6-Dinitro-2-methylphenol
 Concen: 62.277 ng
 RT: 15.254 min Scan# 2094
 Delta R.T. 0.006 min
 Lab File: BP025077.D
 Acq: 03 Jul 2025 13:49

Instrument : BNA_P
 ClientSampleId : SSTDICC060

Tgt Ion	Resp	Lower	Upper
198	100		
51	36.5	16.8	56.8
105	39.6	20.8	60.8

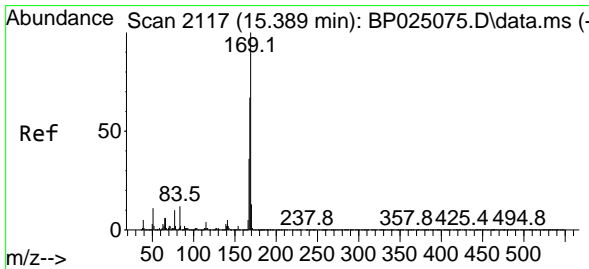
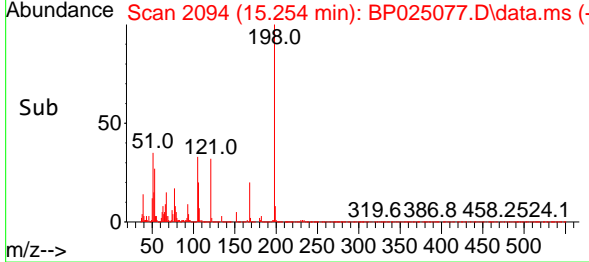
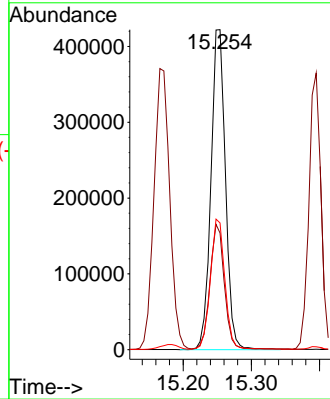
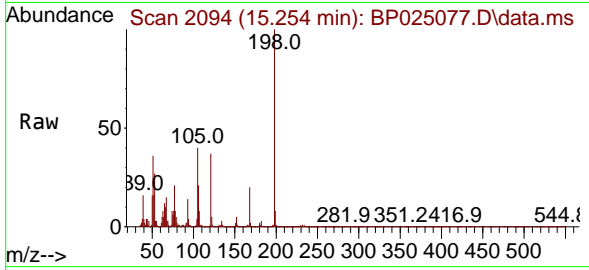

#66
 n-Nitrosodiphenylamine
 Concen: 62.033 ng
 RT: 15.395 min Scan# 2118
 Delta R.T. 0.006 min
 Lab File: BP025077.D
 Acq: 03 Jul 2025 13:49

Tgt Ion	Resp	Lower	Upper
169	100		
168	66.4	54.1	81.1
167	36.3	29.0	43.6

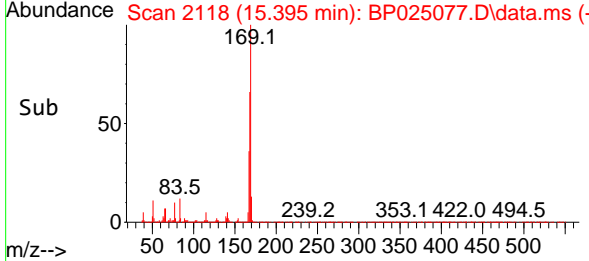
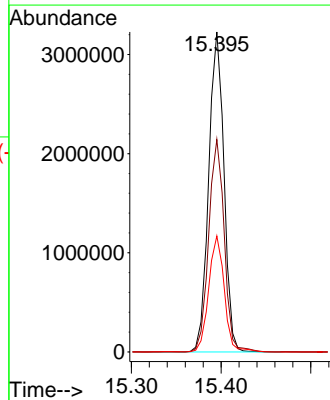
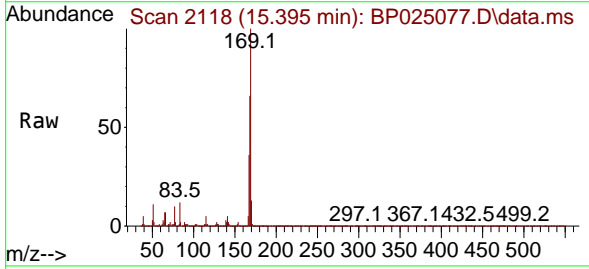

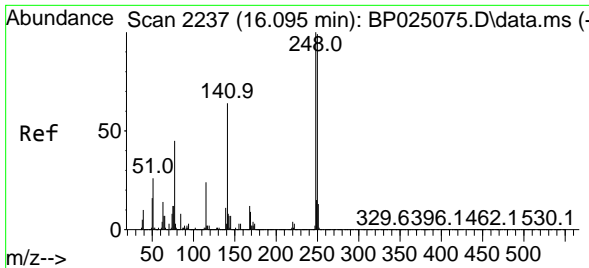

#67
 4-Bromophenyl-phenylether
 Concen: 62.680 ng
 RT: 16.095 min Scan# 21
 Delta R.T. -0.000 min
 Lab File: BP025077.D
 Acq: 03 Jul 2025 13:49

Instrument :
 BNA_P
 ClientSampleId :
 SSTDICC060

Tgt Ion:248 Resp: 1375012

Ion	Ratio	Lower	Upper
248	100		
250	98.3	79.4	119.2
141	70.2	51.4	77.0

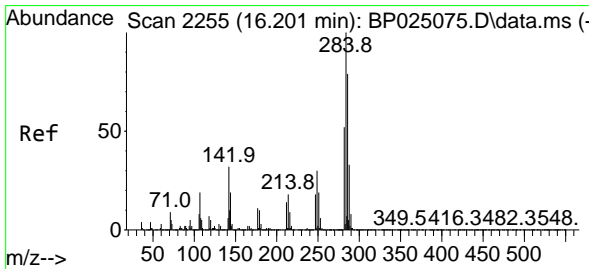
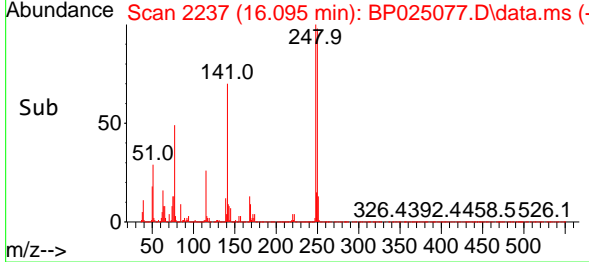
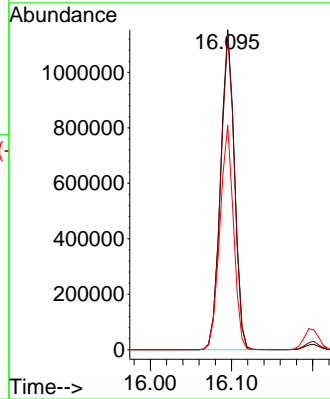
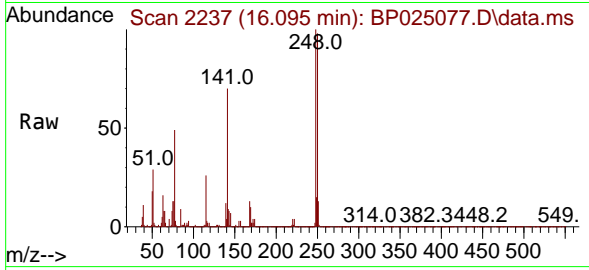

#68
 Hexachlorobenzene
 Concen: 61.529 ng
 RT: 16.201 min Scan# 2255
 Delta R.T. -0.000 min
 Lab File: BP025077.D
 Acq: 03 Jul 2025 13:49

Tgt Ion:284 Resp: 1649772

Ion	Ratio	Lower	Upper
284	100		
142	29.7	25.9	38.9
249	30.2	23.8	35.8

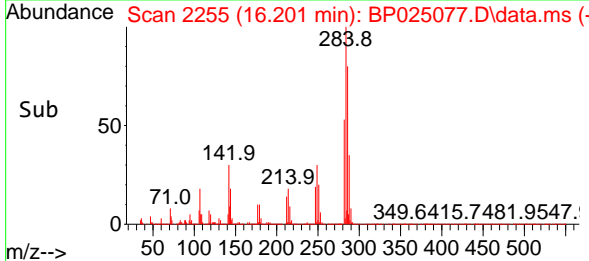
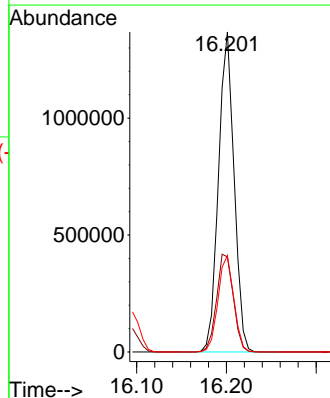
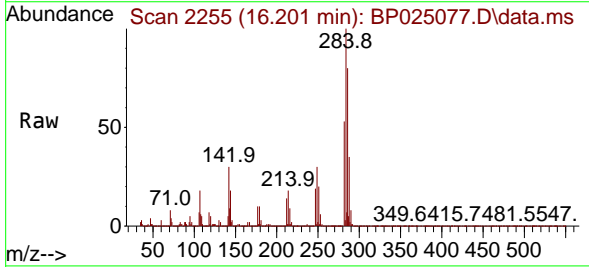

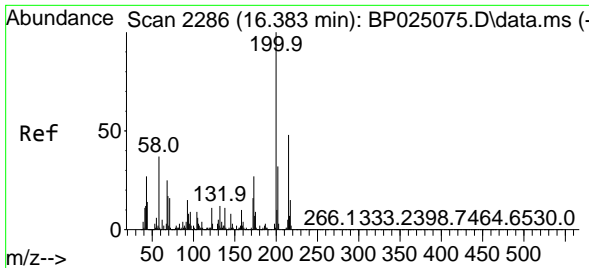

#69
 Atrazine
 Concen: 61.661 ng
 RT: 16.389 min Scan# 21
 Delta R.T. 0.006 min
 Lab File: BP025077.D
 Acq: 03 Jul 2025 13:49

Instrument :
 BNA_P
 ClientSampleId :
 SSTDICC060

Tgt Ion: 200 Resp: 1107895

Ion	Ratio	Lower	Upper
200	100		
173	25.9	6.6	46.6
215	47.6	28.0	68.0

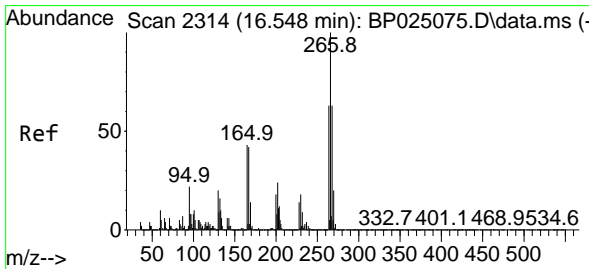
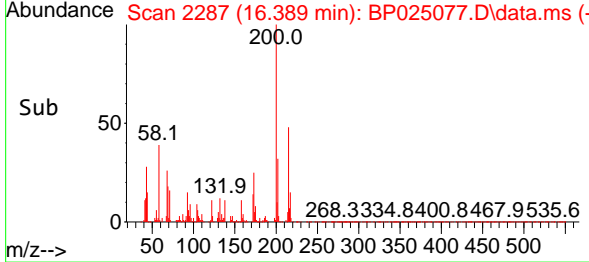
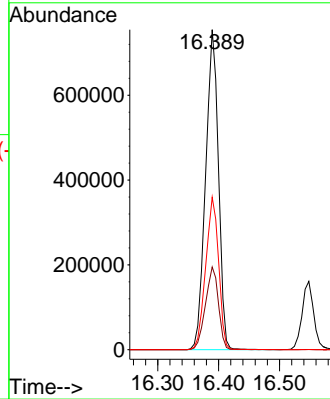
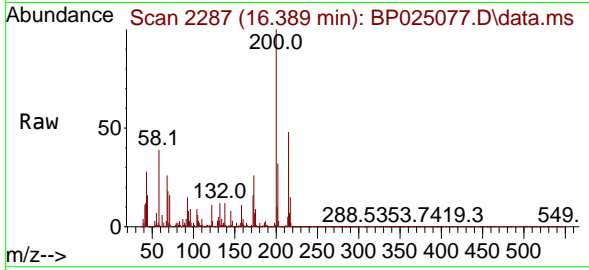

#70
 Pentachlorophenol
 Concen: 66.135 ng
 RT: 16.548 min Scan# 2314
 Delta R.T. -0.000 min
 Lab File: BP025077.D
 Acq: 03 Jul 2025 13:49

Tgt Ion: 266 Resp: 1197597

Ion	Ratio	Lower	Upper
266	100		
268	64.7	50.4	75.6
264	63.2	50.2	75.2

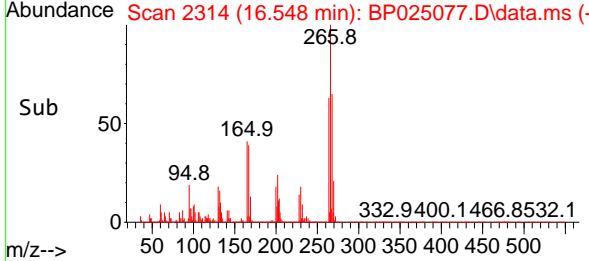
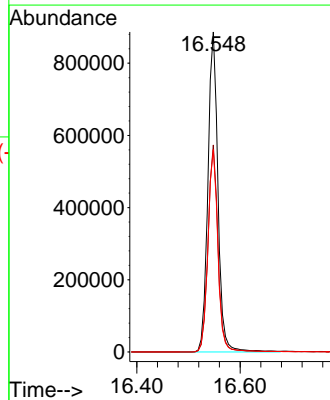
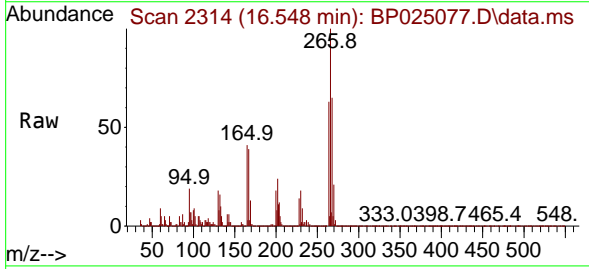

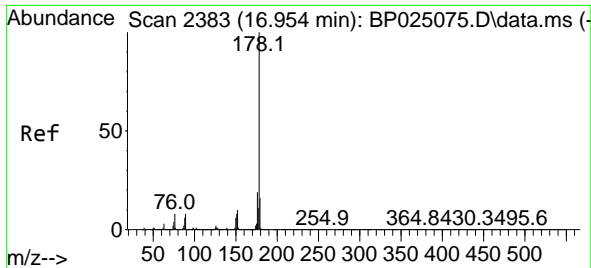

#71
 Phenanthrene
 Concen: 60.733 ng
 RT: 16.948 min Scan# 21
 Delta R.T. -0.006 min
 Lab File: BP025077.D
 Acq: 03 Jul 2025 13:49

Instrument :
 BNA_P
 ClientSampleId :
 SSTDICC060

Tgt Ion:178 Resp: 6952893

Ion	Ratio	Lower	Upper
178	100		
176	19.4	15.4	23.2
179	15.8	12.6	19.0

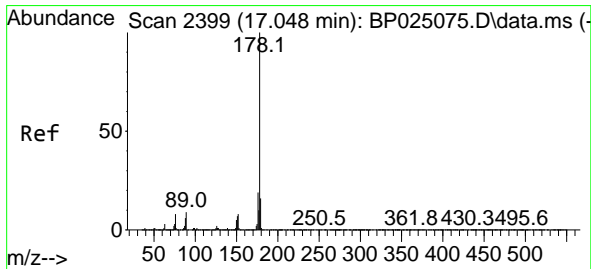
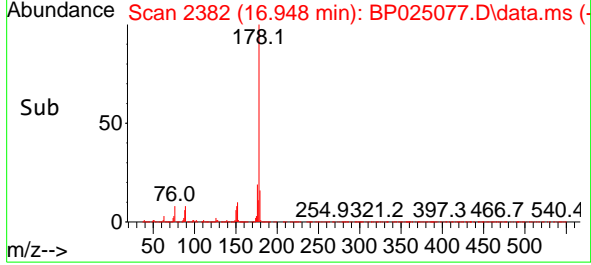
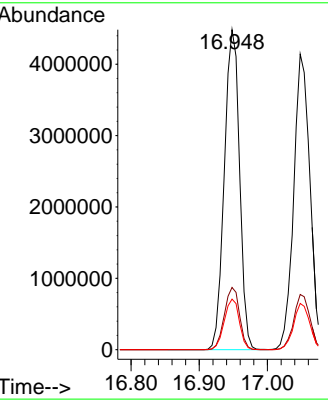
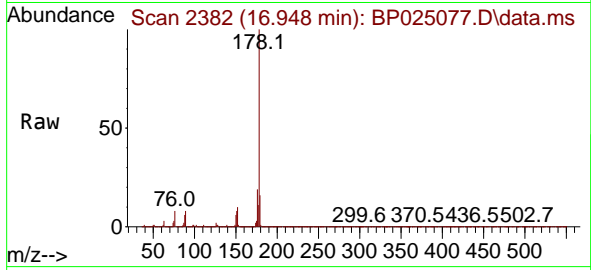

#72
 Anthracene
 Concen: 62.154 ng
 RT: 17.048 min Scan# 2399
 Delta R.T. -0.000 min
 Lab File: BP025077.D
 Acq: 03 Jul 2025 13:49

Tgt Ion:178 Resp: 6826544

Ion	Ratio	Lower	Upper
178	100		
176	18.6	15.0	22.6
179	15.6	12.5	18.7

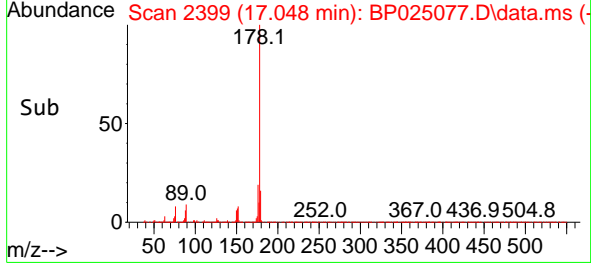
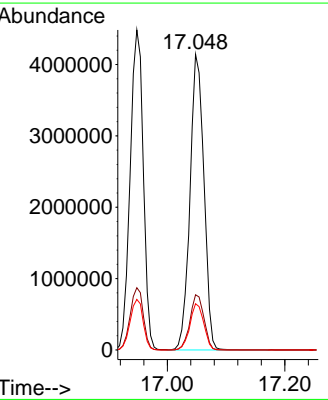
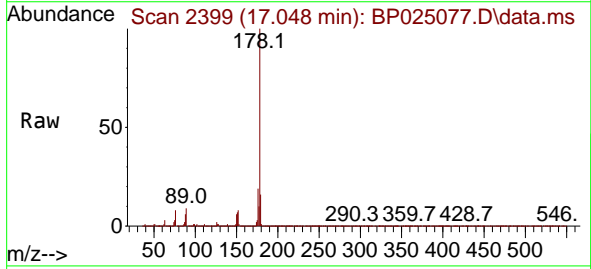

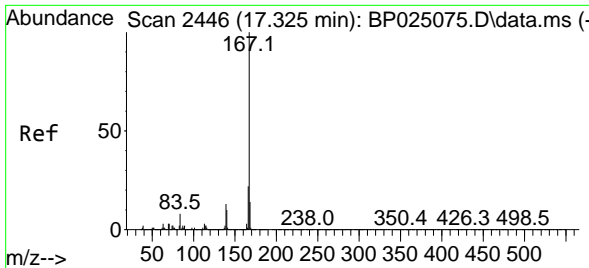

#73
 Carbazole
 Concen: 60.850 ng
 RT: 17.325 min Scan# 2446
 Delta R.T. -0.000 min
 Lab File: BP025077.D
 Acq: 03 Jul 2025 13:49

Instrument :
 BNA_P
 ClientSampleId :
 SSTDICC060

Tgt Ion:167 Resp: 6534571

Ion	Ratio	Lower	Upper
167	100		
166	21.9	17.4	26.0
139	12.8	10.4	15.6

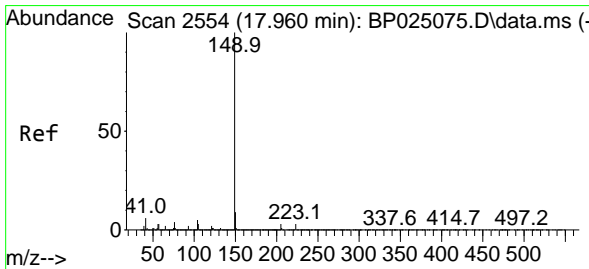
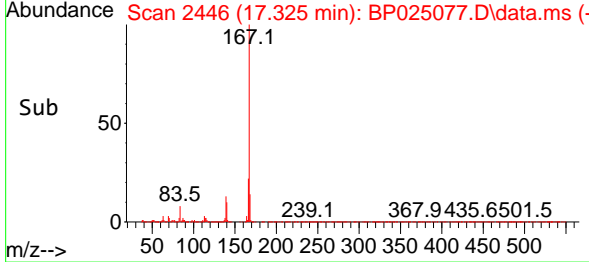
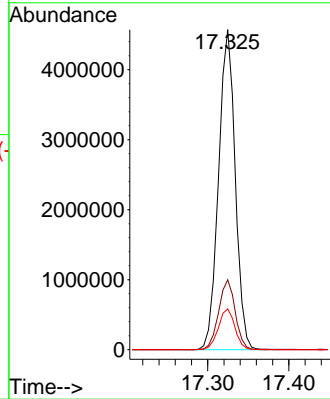
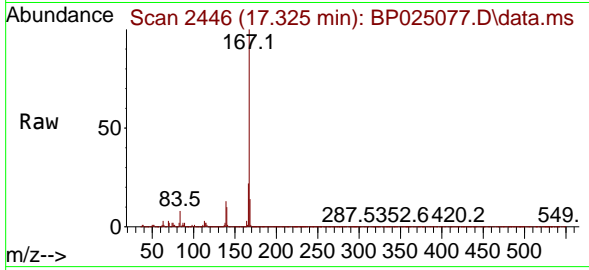

#74
 Di-n-butylphthalate
 Concen: 65.983 ng
 RT: 17.966 min Scan# 2555
 Delta R.T. 0.006 min
 Lab File: BP025077.D
 Acq: 03 Jul 2025 13:49

Tgt Ion:149 Resp: 7890575

Ion	Ratio	Lower	Upper
149	100		
150	9.5	7.3	10.9
104	4.7	3.8	5.6

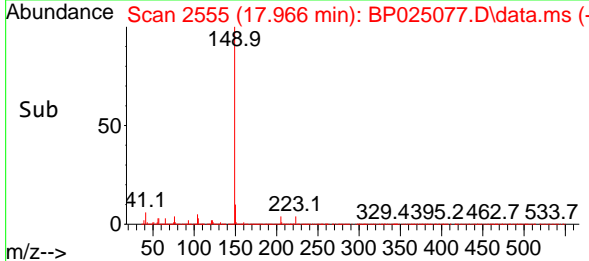
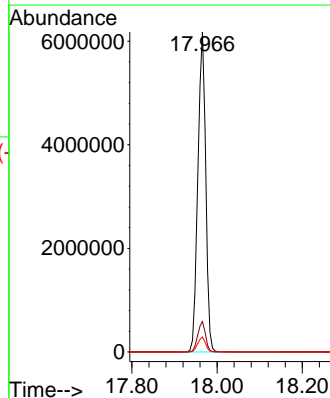
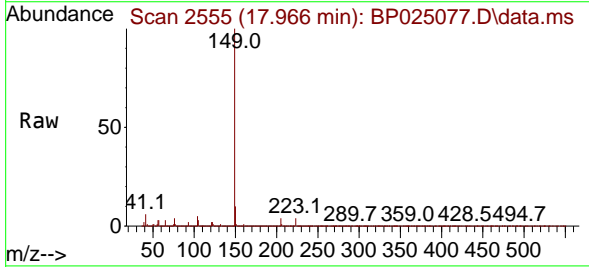

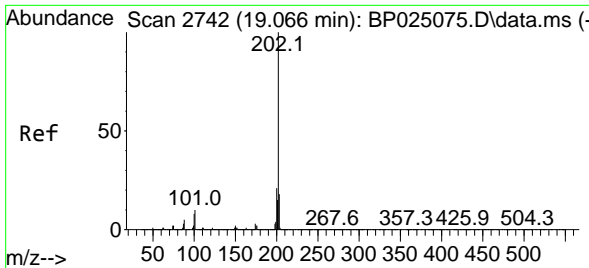

#75
 Fluoranthene
 Concen: 60.911 ng
 RT: 19.054 min Scan# 21
 Delta R.T. -0.012 min
 Lab File: BP025077.D
 Acq: 03 Jul 2025 13:49

Instrument :
 BNA_P
 ClientSampleId :
 SSTDICC060

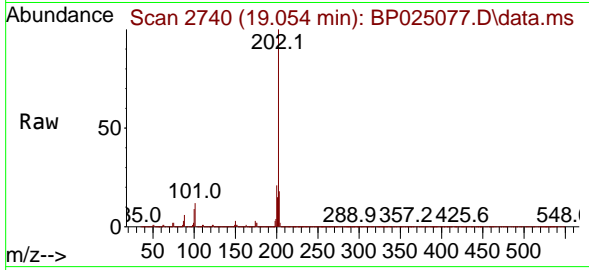

Tgt Ion: 202 Resp: 8151085

Ion	Ratio	Lower	Upper
202	100		
101	11.6	0.0	30.4
203	18.4	0.0	37.6

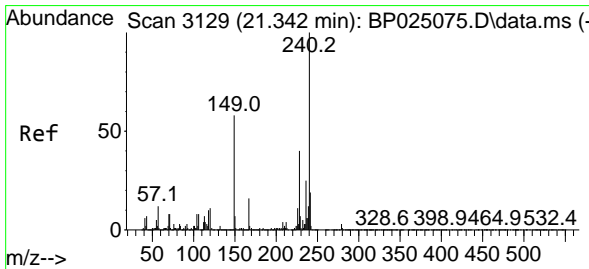
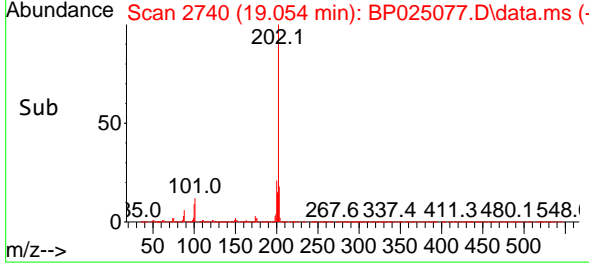
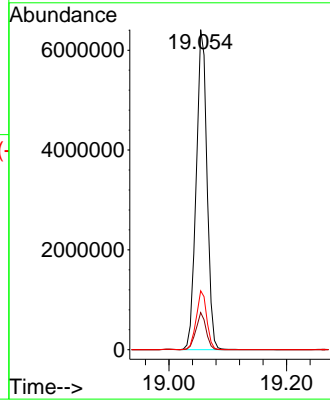

#76
 Chrysene-d12
 Concen: 20.000 ng
 RT: 21.360 min Scan# 3132
 Delta R.T. 0.018 min
 Lab File: BP025077.D
 Acq: 03 Jul 2025 13:49

Tgt Ion: 240 Resp: 2162992

Ion	Ratio	Lower	Upper
240	100		
120	11.2	9.0	13.4
236	25.5	20.3	30.5

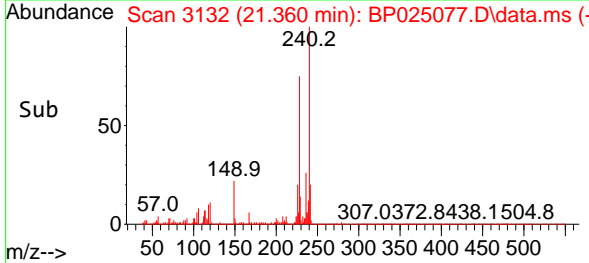
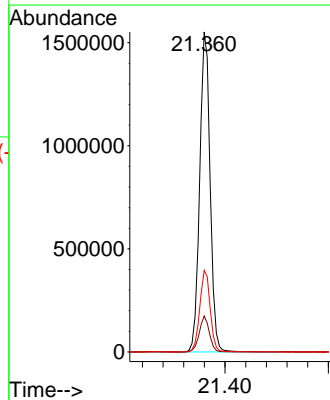
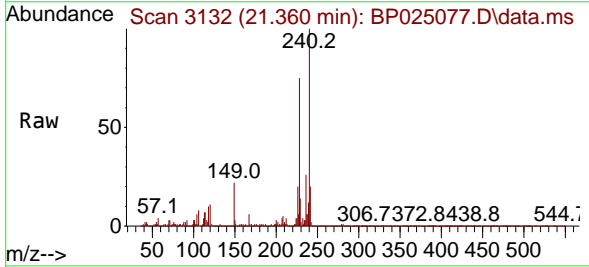

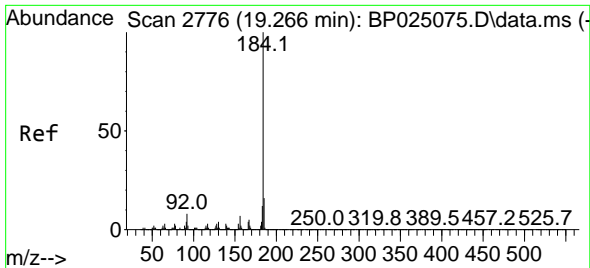

#77
 Benzidine
 Concen: 48.887 ng
 RT: 19.260 min Scan# 21
 Delta R.T. -0.006 min
 Lab File: BP025077.D
 Acq: 03 Jul 2025 13:49

Instrument :
 BNA_P
 ClientSampleId :
 SSTDICC060

Tgt Ion:184 Resp: 1867570

Ion	Ratio	Lower	Upper
184	100		
185	15.7	12.6	18.8
183	11.6	9.4	14.2

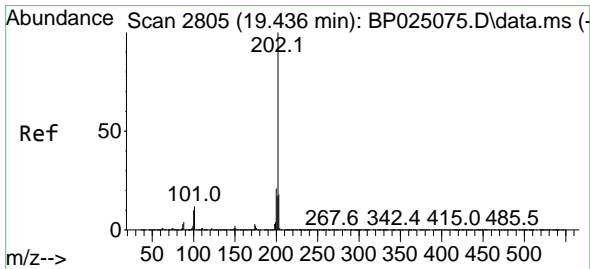
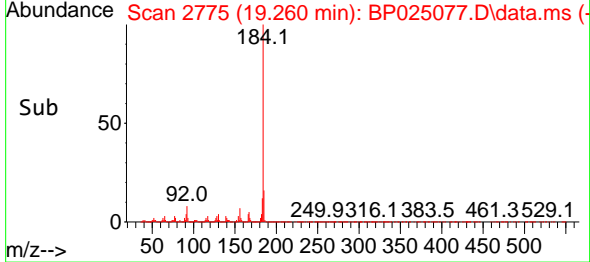
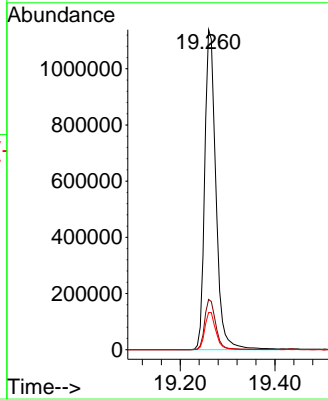
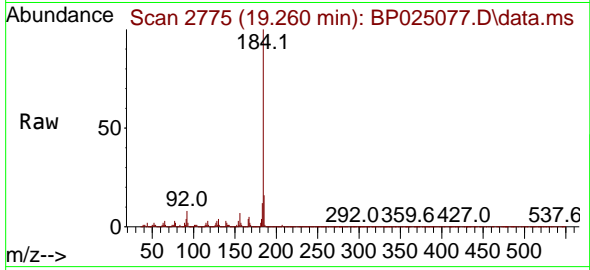

#78
 Pyrene
 Concen: 63.052 ng
 RT: 19.436 min Scan# 2805
 Delta R.T. -0.000 min
 Lab File: BP025077.D
 Acq: 03 Jul 2025 13:49

Tgt Ion:202 Resp: 8447118

Ion	Ratio	Lower	Upper
202	100		
200	21.8	17.1	25.7
203	17.9	14.1	21.1

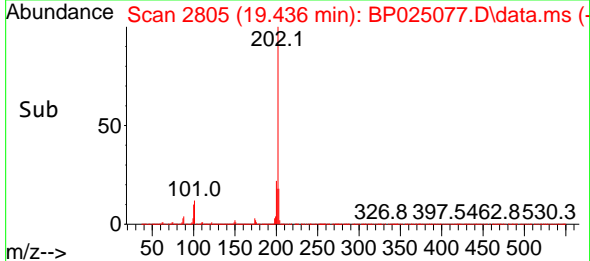
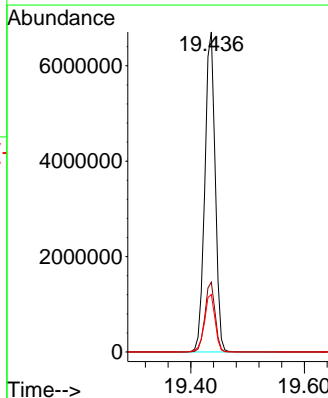
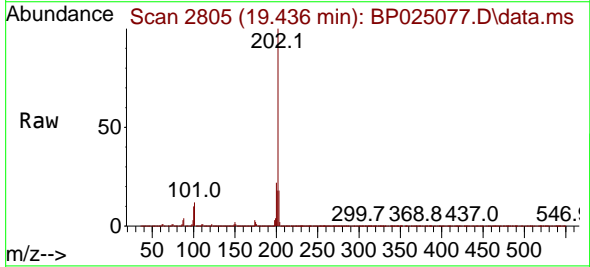

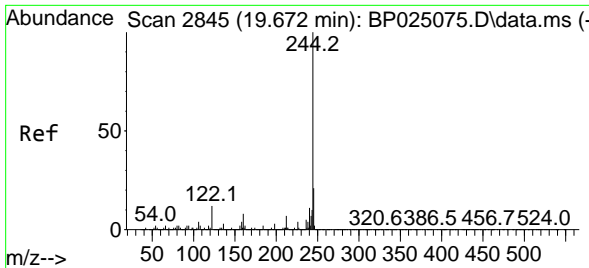

#79
 Terphenyl-d14
 Concen: 123.446 ng
 RT: 19.683 min Scan# 2847
 Delta R.T. 0.012 min
 Lab File: BP025077.D
 Acq: 03 Jul 2025 13:49

Instrument :

BNA_P

ClientSampleId :

SSTDIC060

Tgt Ion:244 Resp:12149101
 Ion Ratio Lower Upper
 244 100
 212 8.0 5.9 8.9
 122 11.8 9.4 14.2

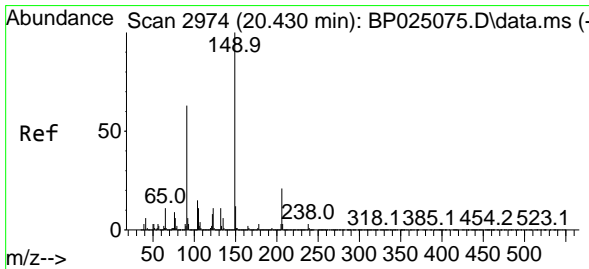
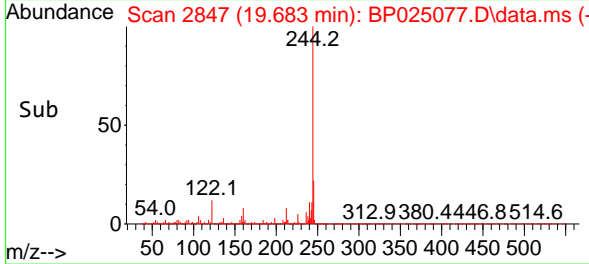
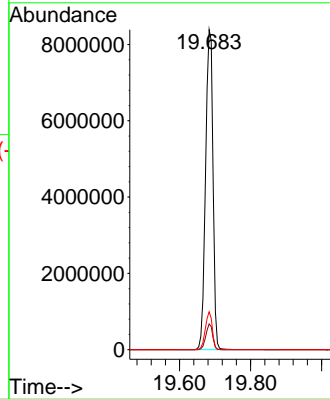
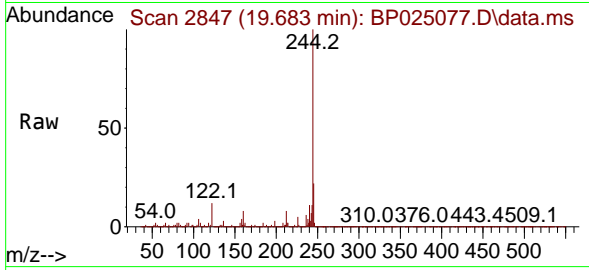

#80
 Butylbenzylphthalate
 Concen: 63.936 ng
 RT: 20.436 min Scan# 2975
 Delta R.T. 0.006 min
 Lab File: BP025077.D
 Acq: 03 Jul 2025 13:49

Tgt Ion:149 Resp: 3368485
 Ion Ratio Lower Upper
 149 100
 91 64.5 50.6 76.0
 206 21.0 17.2 25.8

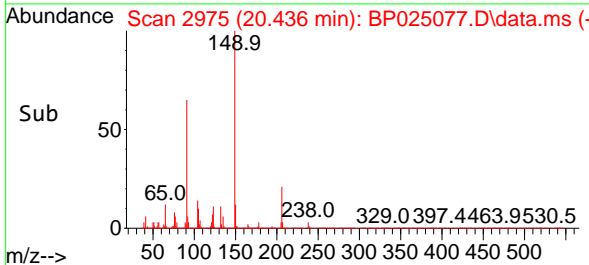
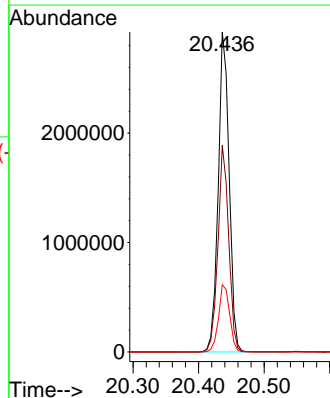
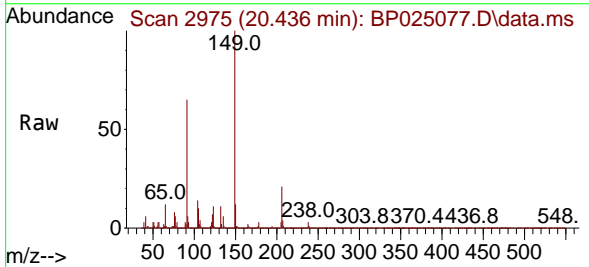

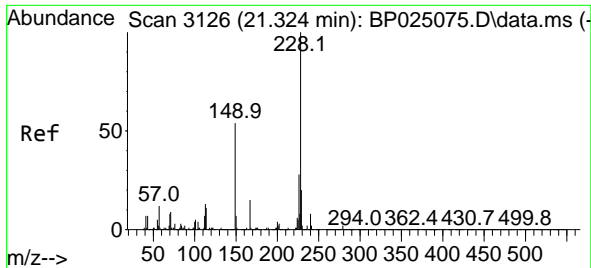

#81
 Benzo(a)anthracene
 Concen: 62.254 ng
 RT: 21.342 min Scan# 3129
 Delta R.T. 0.018 min
 Lab File: BP025077.D
 Acq: 03 Jul 2025 13:49

Instrument :
 BNA_P
 ClientSampleId :
 SSTDICC060

Tgt Ion:228 Resp: 8160252
 Ion Ratio Lower Upper
 228 100
 226 28.0 22.1 33.1
 229 20.5 16.0 24.0

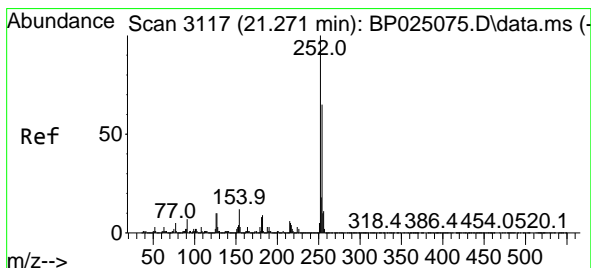
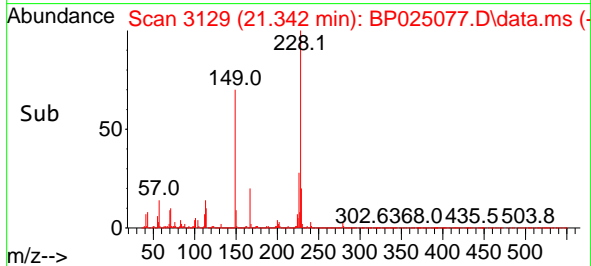
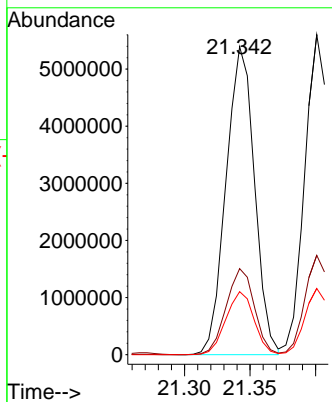
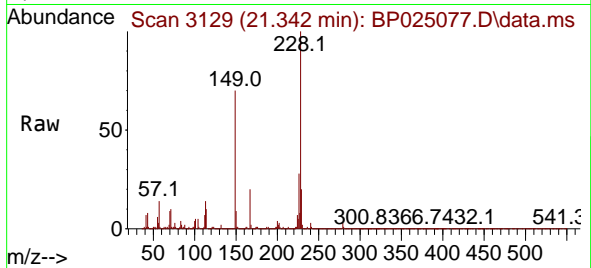

#82
 3,3'-Dichlorobenzidine
 Concen: 68.044 ng
 RT: 21.271 min Scan# 3117
 Delta R.T. -0.000 min
 Lab File: BP025077.D
 Acq: 03 Jul 2025 13:49

Tgt Ion:252 Resp: 2685016
 Ion Ratio Lower Upper
 252 100
 254 64.9 51.9 77.9
 126 9.9 8.1 12.1

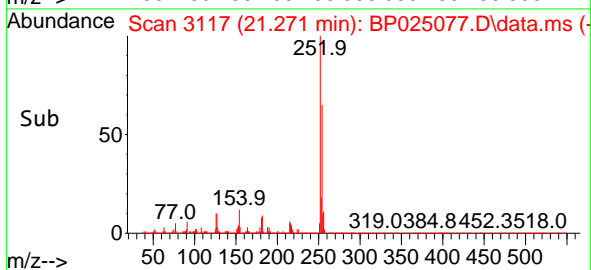
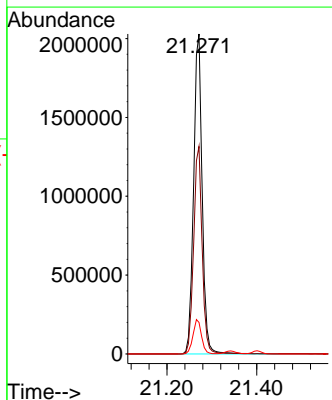
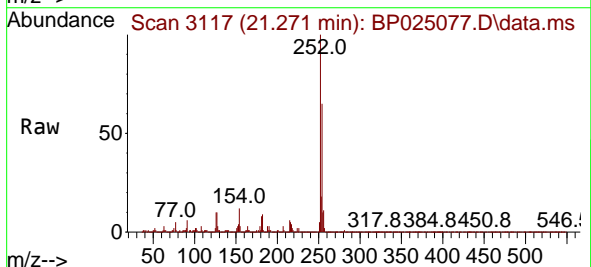

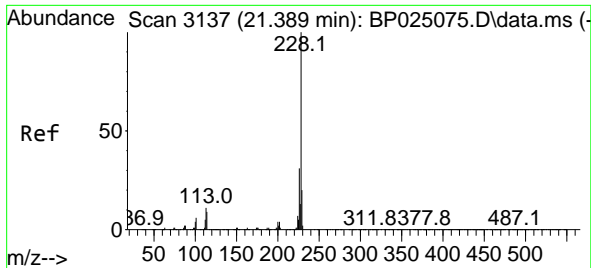

#83
 Chrysene
 Concen: 61.276 ng
 RT: 21.401 min Scan# 3139
 Delta R.T. 0.012 min
 Lab File: BP025077.D
 Acq: 03 Jul 2025 13:49

Instrument : BNA_P
 Client Sample Id : SSTDICC060

Tgt Ion: 228 Resp: 7729618

Ion	Ratio	Lower	Upper
228	100		
226	31.1	24.4	36.6
229	20.7	16.0	24.0

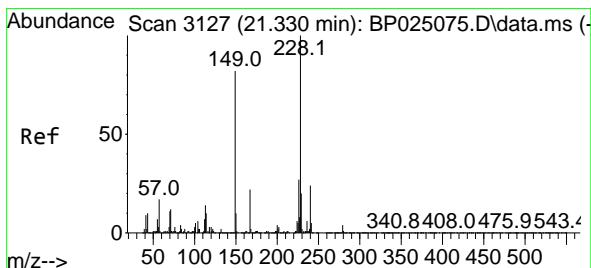
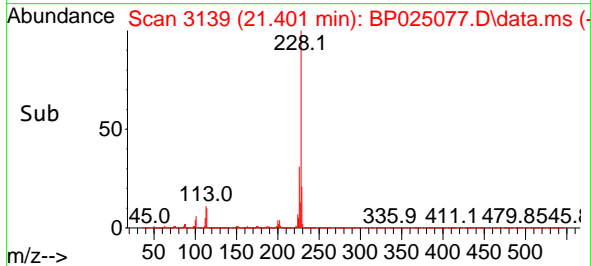
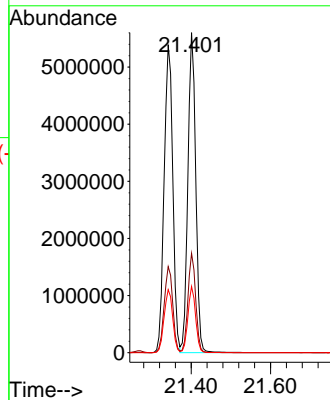
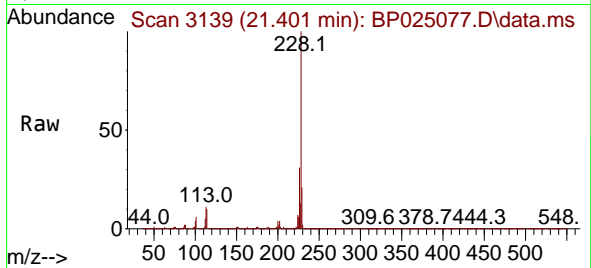

#84
 Bis(2-ethylhexyl)phthalate
 Concen: 70.551 ng
 RT: 21.342 min Scan# 3129
 Delta R.T. 0.012 min
 Lab File: BP025077.D
 Acq: 03 Jul 2025 13:49

Tgt Ion: 149 Resp: 4960480

Ion	Ratio	Lower	Upper
149	100		
167	28.5	21.9	32.9
279	4.8	3.5	5.3

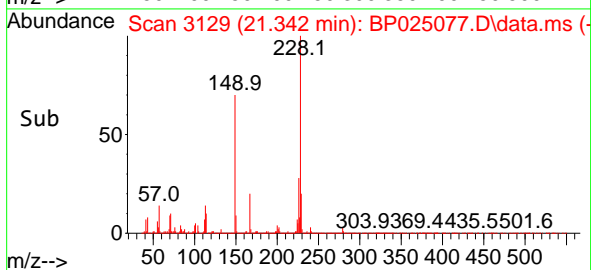
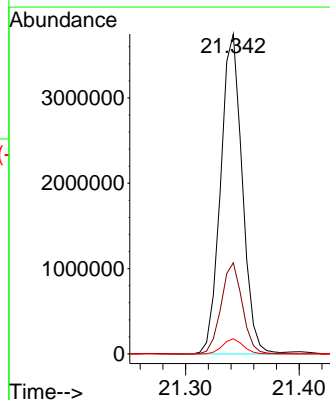
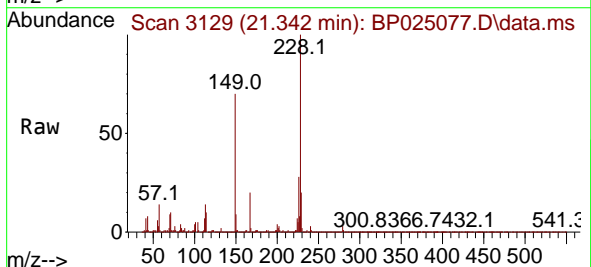

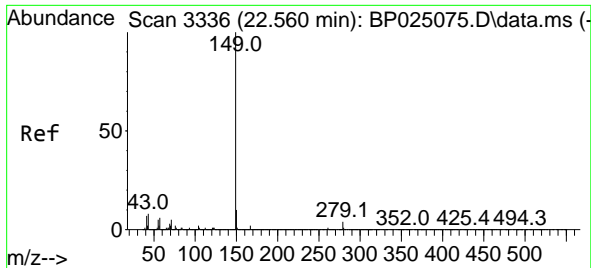

#85
 Di-n-octyl phthalate
 Concen: 62.869 ng
 RT: 22.565 min Scan# 31
 Delta R.T. 0.005 min
 Lab File: BP025077.D
 Acq: 03 Jul 2025 13:49

Instrument :
 BNA_P
 ClientSampleId :
 SSTDICC060

Tgt Ion:149 Resp: 8384283

Ion	Ratio	Lower	Upper
149	100		
167	1.6	1.3	1.9
43	8.3	6.9	10.3

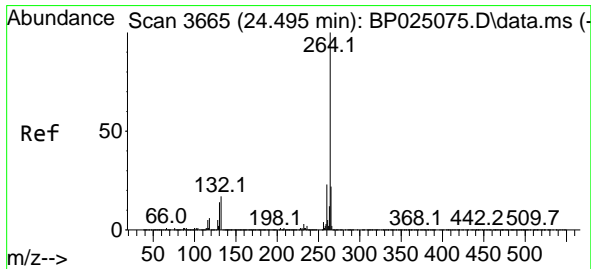
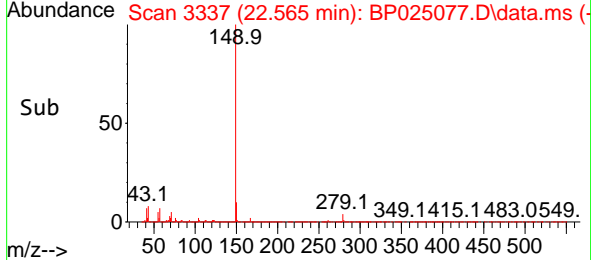
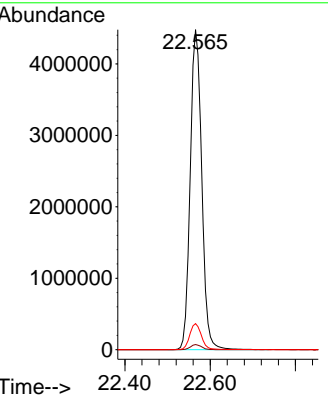
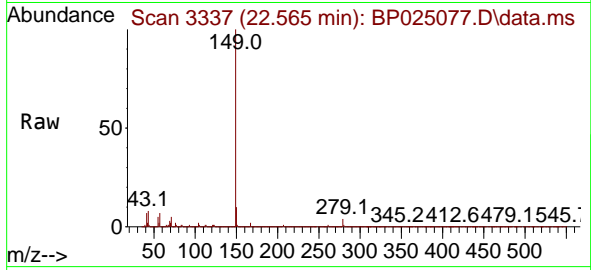

#86
 Perylene-d12
 Concen: 20.000 ng
 RT: 24.512 min Scan# 3668
 Delta R.T. 0.018 min
 Lab File: BP025077.D
 Acq: 03 Jul 2025 13:49

Tgt Ion:264 Resp: 2316428

Ion	Ratio	Lower	Upper
264	100		
260	23.9	18.6	28.0
265	21.8	17.7	26.5

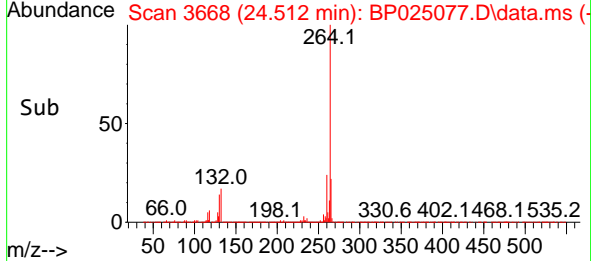
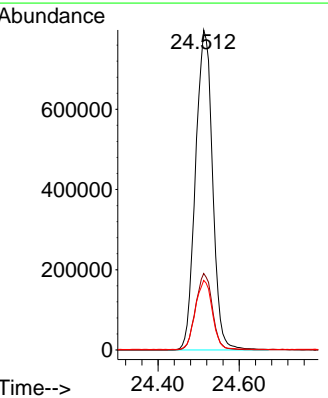
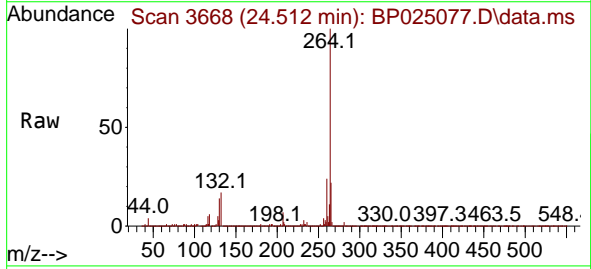

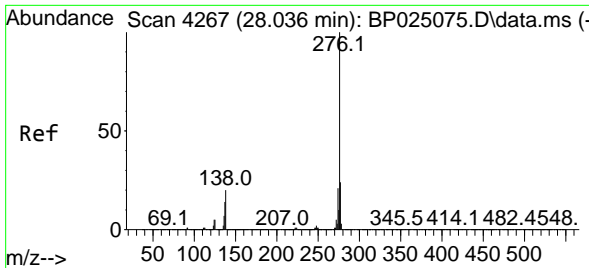

#87
 Indeno(1,2,3-cd)pyrene
 Concen: 55.075 ng
 RT: 28.071 min Scan# 41
 Delta R.T. 0.035 min
 Lab File: BP025077.D
 Acq: 03 Jul 2025 13:49

Instrument :

BNA_P

Client Sample Id :

SSTDICC060

Tgt Ion: 276 Resp: 8129375
 Ion Ratio Lower Upper
 276 100
 138 20.3 13.0 19.6#
 277 24.2 15.9 23.9#

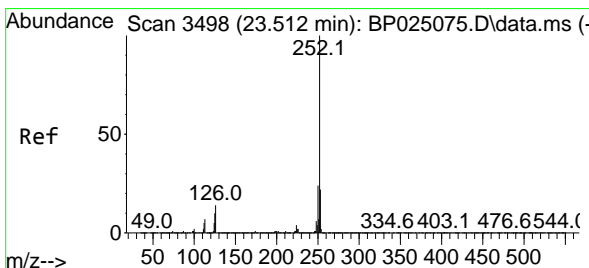
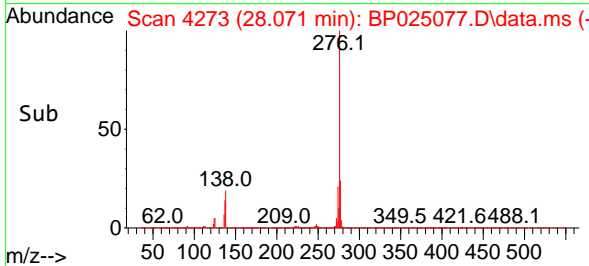
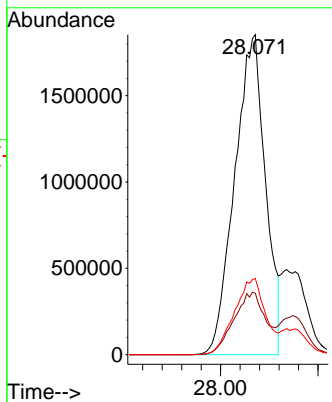
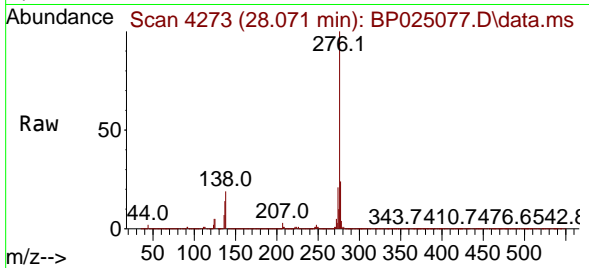

#88
 Benzo(b)fluoranthene
 Concen: 65.272 ng
 RT: 23.518 min Scan# 3499
 Delta R.T. 0.006 min
 Lab File: BP025077.D
 Acq: 03 Jul 2025 13:49

Tgt Ion: 252 Resp: 8800482
 Ion Ratio Lower Upper
 252 100
 253 22.3 17.7 26.5
 125 10.2 8.1 12.1

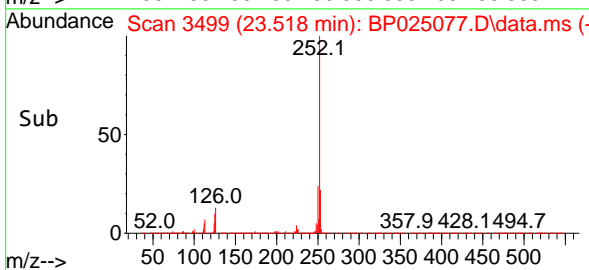
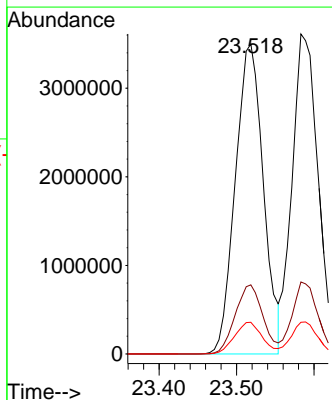
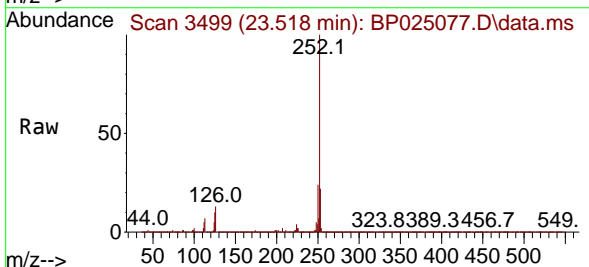

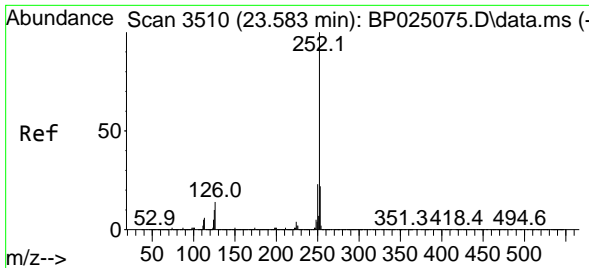

#89
 Benzo(k)fluoranthene
 Concen: 63.076 ng
 RT: 23.583 min Scan# 31
 Delta R.T. -0.000 min
 Lab File: BP025077.D
 Acq: 03 Jul 2025 13:49

Instrument :
 BNA_P
 ClientSampleId :
 SSTDICC060

Tgt Ion:252 Resp: 8461854

Ion	Ratio	Lower	Upper
252	100		
253	22.5	17.7	26.5
125	9.9	8.2	12.2

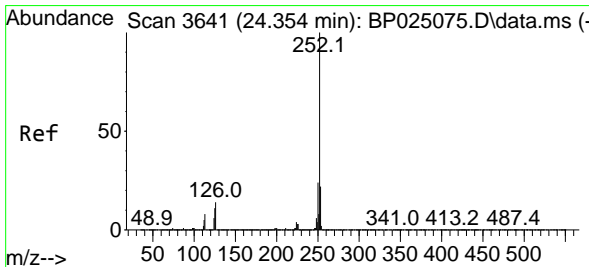
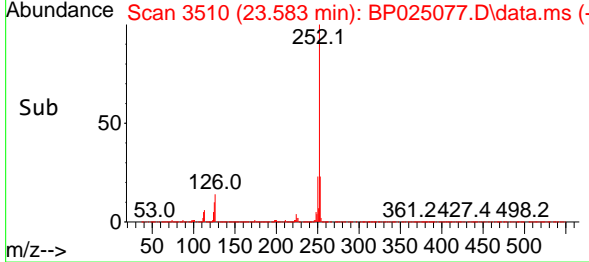
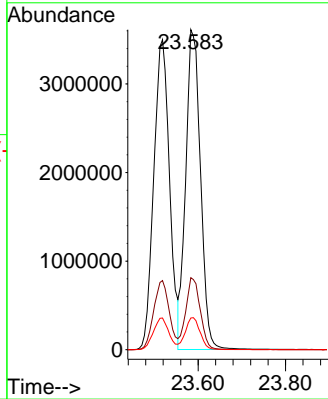
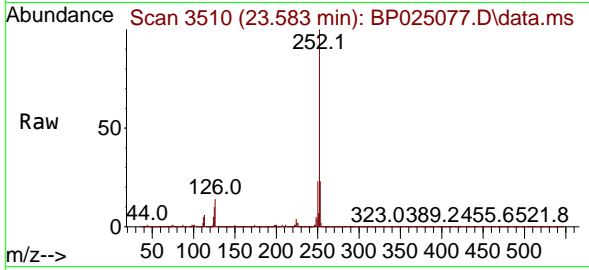

#90
 Benzo(a)pyrene
 Concen: 67.128 ng
 RT: 24.359 min Scan# 3642
 Delta R.T. 0.006 min
 Lab File: BP025077.D
 Acq: 03 Jul 2025 13:49

Tgt Ion:252 Resp: 7703067

Ion	Ratio	Lower	Upper
252	100		
253	22.1	17.6	26.4
125	10.9	9.0	13.4

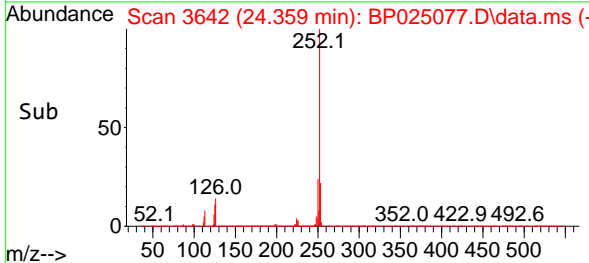
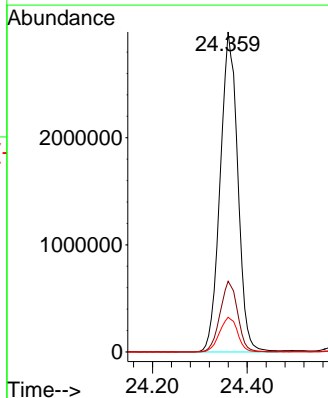
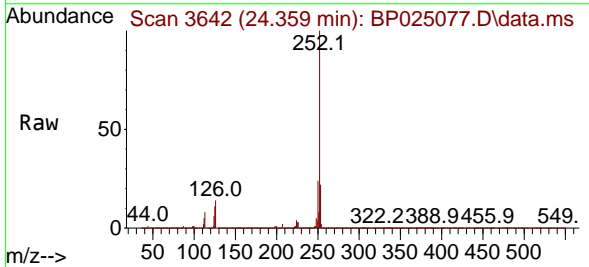

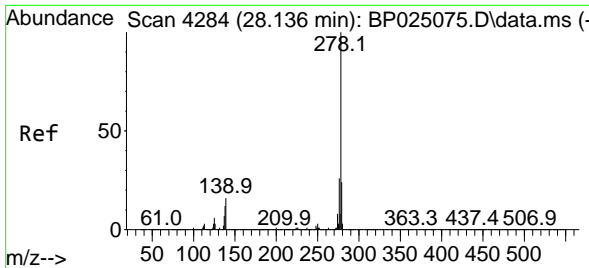

#91
 Dibenzo(a,h)anthracene
 Concen: 66.770 ng
 RT: 28.153 min Scan# 41
 Delta R.T. 0.018 min
 Lab File: BP025077.D
 Acq: 03 Jul 2025 13:49

Instrument :
 BNA_P
 ClientSampleId :
 SSTDICC060

Tgt Ion:278 Resp: 8144621

Ion	Ratio	Lower	Upper
278	100		
139	16.1	13.1	19.7
279	24.3	18.9	28.3

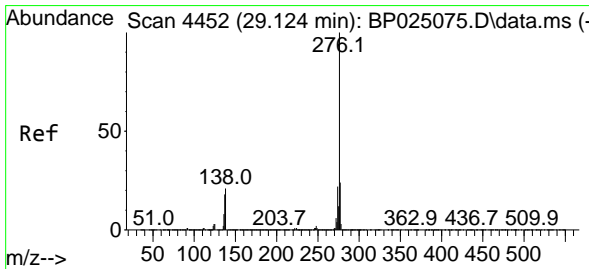
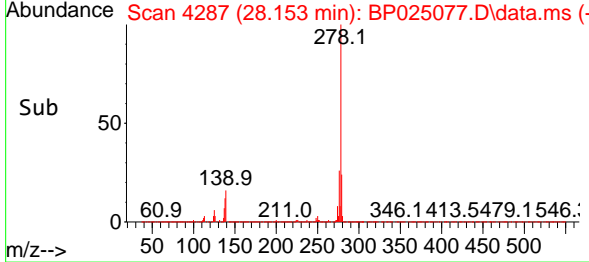
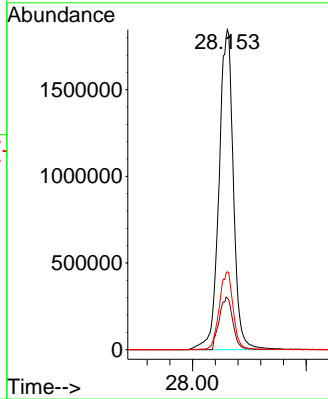
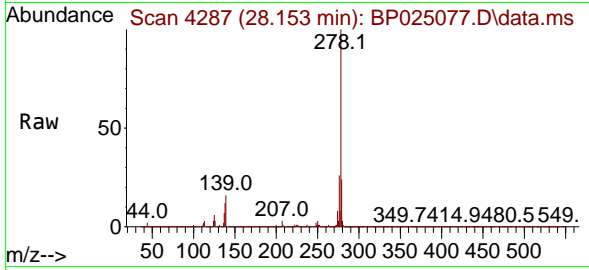

#92
 Benzo(g,h,i)perylene
 Concen: 66.020 ng
 RT: 29.159 min Scan# 4458
 Delta R.T. 0.035 min
 Lab File: BP025077.D
 Acq: 03 Jul 2025 13:49

Tgt Ion:276 Resp: 8319243

Ion	Ratio	Lower	Upper
276	100		
277	24.0	19.3	28.9
138	21.2	16.9	25.3

