

Data Path : Z:\svoasrv\HPCHEM1\BNA_P\Data\BP070325\
 Data File : BP025078.D
 Acq On : 03 Jul 2025 14:31
 Operator : CG/JU
 Sample : SSTDICC080
 Misc :
 ALS Vial : 9 Sample Multiplier: 1

Instrument :
 BNA_P
 ClientSampleId :
 SSTDICC080

Quant Time: Jul 03 15:57:46 2025
 Quant Method : Z:\svoasrv\HPCHEM1\BNA_P\Methods\8270E-BP070325.M
 Quant Title : ASP BNA STANDARDS FOR 5 POINT CALIBRATION
 QLast Update : Thu Jul 03 15:38:19 2025
 Response via : Initial Calibration

Compound	R.T.	QIon	Response	Conc	Units	Dev(Min)	
Internal Standards							
1) 1,4-Dichlorobenzene-d4	7.443	152	405609	20.000	ng	0.00	
21) Naphthalene-d8	10.195	136	1662149	20.000	ng	0.01	
39) Acenaphthene-d10	14.095	164	1084696	20.000	ng	0.00	
64) Phenanthrene-d10	16.919	188	2129464	20.000	ng	0.01	
76) Chrysene-d12	21.354	240	2139587	20.000	ng	0.01	
86) Perylene-d12	24.483	264	2356318	20.000	ng	-0.01	
System Monitoring Compounds							
5) 2-Fluorophenol	5.102	112	3655581	159.689	ng	0.00	
7) Phenol-d6	6.637	99	4808315	160.956	ng	0.00	
23) Nitrobenzene-d5	8.572	82	4100042	164.048	ng	0.00	
42) 2,4,6-Tribromophenol	15.625	330	2161722	168.702	ng	0.00	
45) 2-Fluorobiphenyl	12.701	172	10212772	145.859	ng	0.00	
79) Terphenyl-d14	19.677	244	13073627	134.293	ng	0.00	
Target Compounds							
2) 1,4-Dioxane	3.125	88	663607	74.549	ng	100	Qvalue
3) Pyridine	3.490	79	1595252	65.506	ng	100	
4) n-Nitrosodimethylamine	3.408	42	811711	78.664	ng	98	
6) Aniline	6.796	93	2205608	79.022	ng	99	
8) 2-Chlorophenol	7.019	128	2043001	79.765	ng	99	
9) Benzaldehyde	6.601	77	853958	54.736	ng	97	
10) Phenol	6.666	94	2423035	79.827	ng	99	
11) bis(2-Chloroethyl)ether	6.890	93	1808927	77.435	ng	100	
12) 1,3-Dichlorobenzene	7.337	146	2200490	76.765	ng	99	
13) 1,4-Dichlorobenzene	7.478	146	2228669	76.792	ng	99	
14) 1,2-Dichlorobenzene	7.790	146	2114072	75.723	ng	99	
15) Benzyl Alcohol	7.684	79	1647105	82.609	ng	97	
16) 2,2'-oxybis(1-Chloropr...	7.972	45	2295253	75.564	ng	99	
17) 2-Methylphenol	7.878	107	1594735	81.561	ng	100	
18) Hexachloroethane	8.507	117	750162	79.344	ng	96	
19) n-Nitroso-di-n-propyla...	8.243	70	1414389	79.834	ng	99	
20) 3+4-Methylphenols	8.207	107	2223238	81.178	ng	99	
22) Acetophenone	8.248	105	2974255	75.663	ng	99	
24) Nitrobenzene	8.613	77	2049856	80.522	ng	96	
25) Isophorone	9.143	82	3731607	79.894	ng	99	
26) 2-Nitrophenol	9.313	139	1054507	82.791	ng	99	
27) 2,4-Dimethylphenol	9.390	122	1396982	80.180	ng	99	
28) bis(2-Chloroethoxy)met...	9.625	93	2467631	77.809	ng	99	
29) 2,4-Dichlorophenol	9.848	162	2035842	84.268	ng	99	
30) 1,2,4-Trichlorobenzene	10.054	180	2084432	77.912	ng	98	
31) Naphthalene	10.242	128	6485251	75.773	ng	100	
32) Benzoic acid	9.560	122	1535999	87.682	ng	99	
33) 4-Chloroaniline	10.348	127	2533698	79.326	ng	99	
34) Hexachlorobutadiene	10.542	225	1198440	78.059	ng	99	
35) Caprolactam	11.137	113	679020	82.158	ng	99	
36) 4-Chloro-3-methylphenol	11.484	107	2102953	83.296	ng	99	
37) 2-Methylnaphthalene	11.866	142	4691171	77.683	ng	99	
38) 1-Methylnaphthalene	12.089	142	4509252	76.564	ng	99	
40) 1,2,4,5-Tetrachloroben...	12.248	216	2462639	78.996	ng	99	
41) Hexachlorocyclopentadiene	12.236	237	711159	87.336	ng	99	
43) 2,4,6-Trichlorophenol	12.489	196	1646539	87.227	ng	99	

Data Path : Z:\svoasrv\HPCHEM1\BNA_P\Data\BP070325\
 Data File : BP025078.D
 Acq On : 03 Jul 2025 14:31
 Operator : CG/JU
 Sample : SSTDICC080
 Misc :
 ALS Vial : 9 Sample Multiplier: 1

Instrument :
 BNA_P
 ClientSampleId :
 SSTDICC080

Quant Time: Jul 03 15:57:46 2025
 Quant Method : Z:\svoasrv\HPCHEM1\BNA_P\Methods\8270E-BP070325.M
 Quant Title : ASP BNA STANDARDS FOR 5 POINT CALIBRATION
 QLast Update : Thu Jul 03 15:38:19 2025
 Response via : Initial Calibration

Compound	R.T.	QIon	Response	Conc	Units	Dev(Min)
44) 2,4,5-Trichlorophenol	12.566	196	1806219	84.432	ng	99
46) 1,1'-Biphenyl	12.913	154	5987203	75.863	ng	100
47) 2-Chloronaphthalene	12.948	162	4544953	76.620	ng	99
48) 2-Nitroaniline	13.142	65	1186338	79.706	ng	98
49) Acenaphthylene	13.807	152	7027119	77.402	ng	99
50) Dimethylphthalate	13.566	163	5799322	76.378	ng	99
51) 2,6-Dinitrotoluene	13.672	165	1274236	86.048	ng	99
52) Acenaphthene	14.166	154	4454631	76.130	ng	98
53) 3-Nitroaniline	14.001	138	1399587	88.191	ng	99
54) 2,4-Dinitrophenol	14.207	184	592801	81.781	ng	98
55) Dibenzofuran	14.513	168	7178793	74.338	ng	99
56) 4-Nitrophenol	14.325	139	1251984	85.486	ng	98
57) 2,4-Dinitrotoluene	14.478	165	1759928	79.166	ng	# 96
58) Fluorene	15.178	166	5543506	74.216	ng	100
59) 2,3,4,6-Tetrachlorophenol	14.742	232	1634442	84.370	ng	98
60) Diethylphthalate	14.978	149	5891551	77.254	ng	99
61) 4-Chlorophenyl-phenyle...	15.183	204	2717790	73.523	ng	99
62) 4-Nitroaniline	15.195	138	1404085	84.376	ng	99
63) Azobenzene	15.489	77	5079474	74.798	ng	97
65) 4,6-Dinitro-2-methylph...	15.254	198	836918	81.907	ng	97
66) n-Nitrosodiphenylamine	15.401	169	4815876	79.024	ng	99
67) 4-Bromophenyl-phenylether	16.095	248	1812737	83.140	ng	96
68) Hexachlorobenzene	16.207	284	2122928	79.660	ng	97
69) Atrazine	16.389	200	1312003	73.469	ng	100
70) Pentachlorophenol	16.566	266	1571184	87.298	ng	98
71) Phenanthrene	16.966	178	8609082	75.660	ng	99
72) Anthracene	17.048	178	8269798	75.756	ng	99
73) Carbazole	17.336	167	8311609	77.872	ng	99
74) Di-n-butylphthalate	17.966	149	9814307	82.572	ng	99
75) Fluoranthene	19.066	202	10352176	77.833	ng	98
77) Benzidine	19.266	184	2653175	70.212	ng	100
78) Pyrene	19.448	202	10597728	79.970	ng	99
80) Butylbenzylphthalate	20.436	149	4268020	80.862	ng	99
81) Benzo(a)anthracene	21.336	228	10175638	78.478	ng	99
82) 3,3'-Dichlorobenzidine	21.271	252	3397776	87.049	ng	99
83) Chrysene	21.407	228	9566614	76.668	ng	99
84) Bis(2-ethylhexyl)phtha...	21.330	149	6160265	88.574	ng	98
85) Di-n-octyl phthalate	22.559	149	10681173	79.212	ng	99
87) Indeno(1,2,3-cd)pyrene	28.047	276	10793849	71.888	ng	# 91
88) Benzo(b)fluoranthene	23.518	252	11185819	81.559	ng	99
89) Benzo(k)fluoranthene	23.583	252	10678946	78.255	ng	99
90) Benzo(a)pyrene	24.354	252	9800149	83.957	ng	99
91) Dibenzo(a,h)anthracene	28.147	278	10538537	84.932	ng	99
92) Benzo(g,h,i)perylene	29.147	276	10759787	83.943	ng	100

(#) = qualifier out of range (m) = manual integration (+) = signals summed

Data Path : Z:\svoasrv\HPCHEM1\BNA_P\Data\BP070325\
 Data File : BP025078.D
 Acq On : 03 Jul 2025 14:31
 Operator : CG/JU
 Sample : SSTDICC080
 Misc :
 ALS Vial : 9 Sample Multiplier: 1

Instrument :
 BNA_P
ClientSampleId :
 SSTDICC080

Quant Time: Jul 03 15:57:46 2025
 Quant Method : Z:\svoasrv\HPCHEM1\BNA_P\Methods\8270E-BP070325.M
 Quant Title : ASP BNA STANDARDS FOR 5 POINT CALIBRATION
 QLast Update : Thu Jul 03 15:38:19 2025
 Response via : Initial Calibration

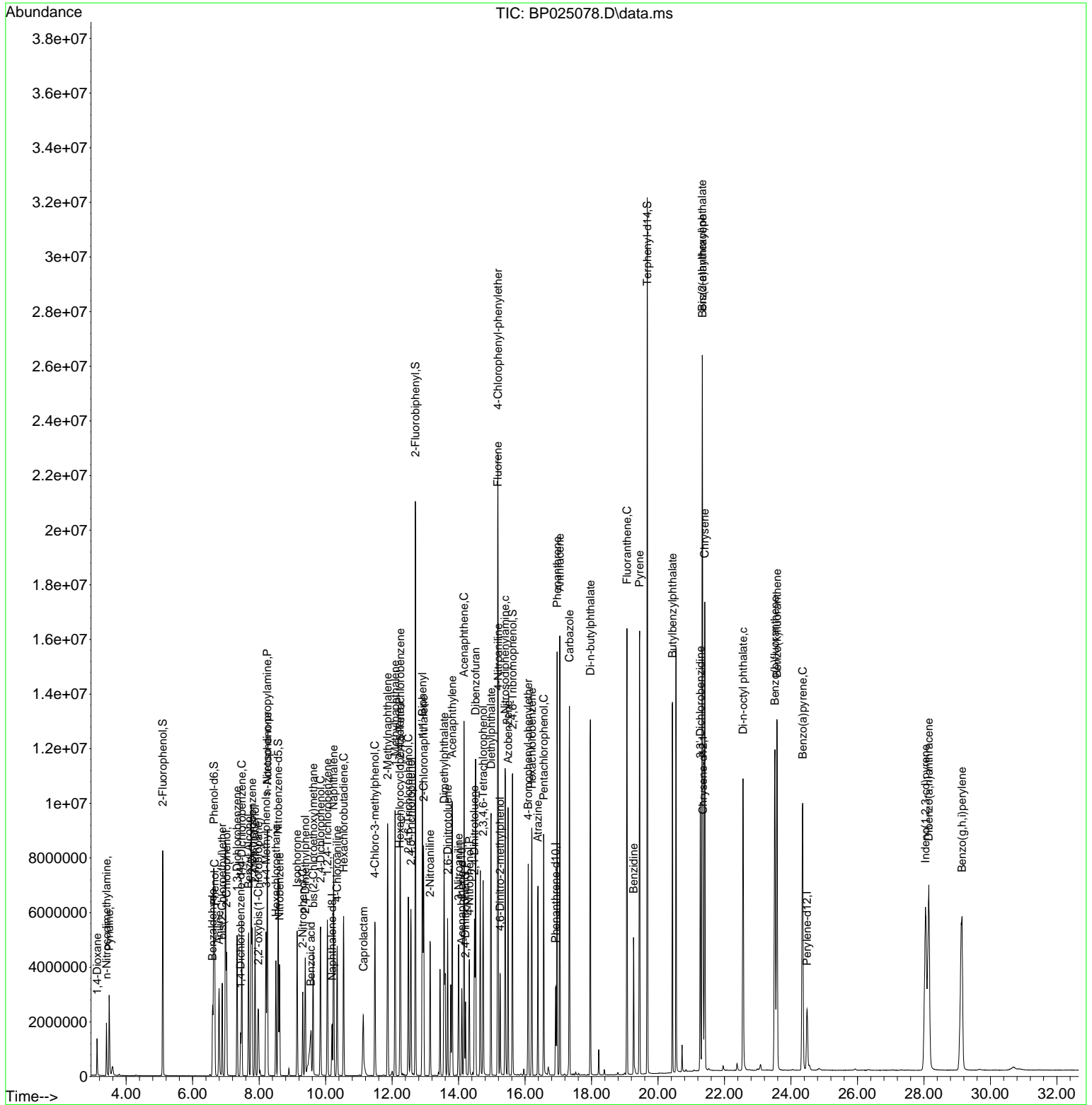

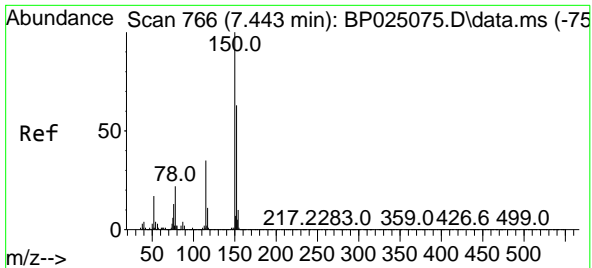

#1
 1,4-Dichlorobenzene-d4
 Concen: 20.000 ng
 RT: 7.443 min Scan# 70
 Delta R.T. -0.000 min
 Lab File: BP025078.D
 Acq: 03 Jul 2025 14:31

Instrument :
 BNA_P
 ClientSampleId :
 SSTDICC080

Tgt Ion:152 Resp: 405609
 Ion Ratio Lower Upper
 152 100
 150 155.0 126.1 189.1
 115 56.6 44.3 66.5

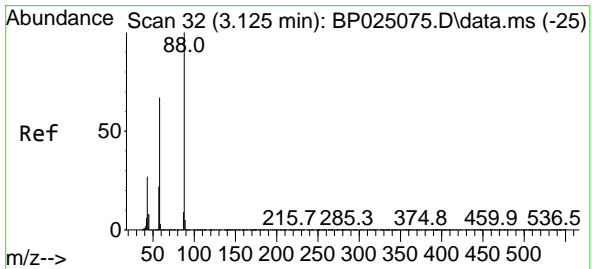
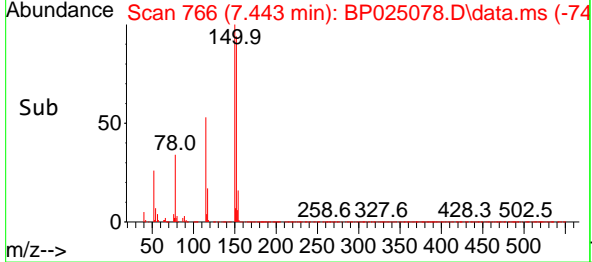
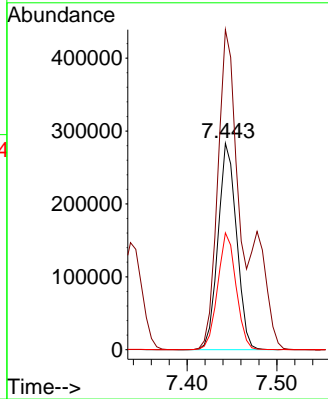
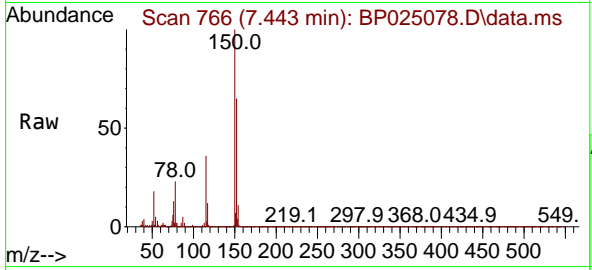

#2
 1,4-Dioxane
 Concen: 74.549 ng
 RT: 3.125 min Scan# 32
 Delta R.T. -0.000 min
 Lab File: BP025078.D
 Acq: 03 Jul 2025 14:31

Tgt Ion: 88 Resp: 663607
 Ion Ratio Lower Upper
 88 100
 58 68.5 55.0 82.4
 43 27.4 21.9 32.9

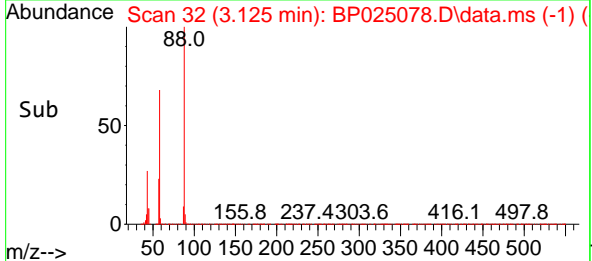
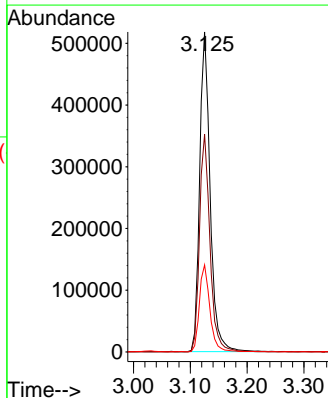
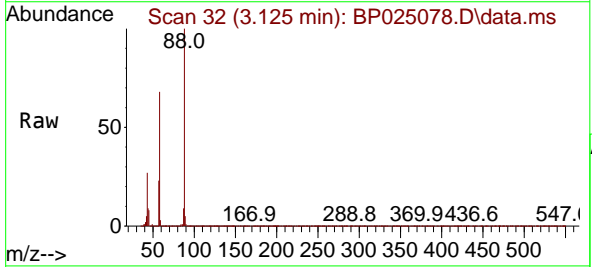

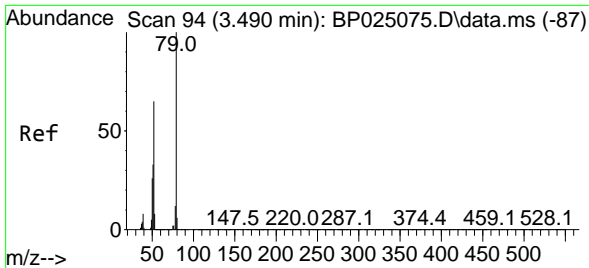

#3
 Pyridine
 Concen: 65.506 ng
 RT: 3.490 min Scan# 94
 Delta R.T. -0.000 min
 Lab File: BP025078.D
 Acq: 03 Jul 2025 14:31

Instrument :
 BNA_P
 ClientSampleId :
 SSTDICC080

Tgt Ion: 79 Resp: 1595252

Ion	Ratio	Lower	Upper
79	100		
52	65.4	52.2	78.4
51	33.1	26.8	40.2

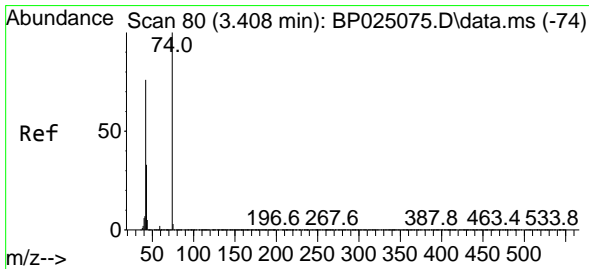
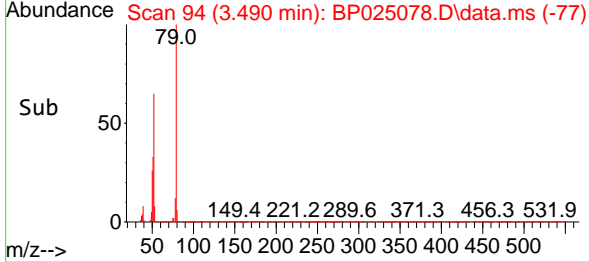
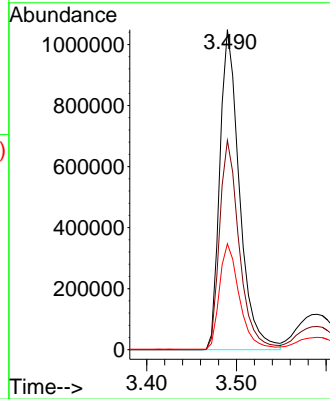
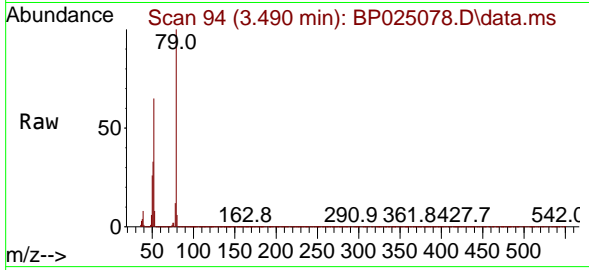

#4
 n-Nitrosodimethylamine
 Concen: 78.664 ng
 RT: 3.408 min Scan# 80
 Delta R.T. -0.000 min
 Lab File: BP025078.D
 Acq: 03 Jul 2025 14:31

Tgt Ion: 42 Resp: 811711

Ion	Ratio	Lower	Upper
42	100		
74	134.1	105.2	157.8
44	6.7	6.6	9.8

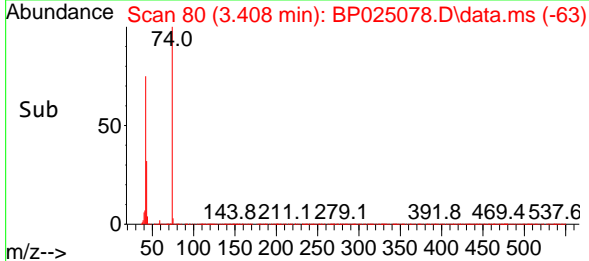
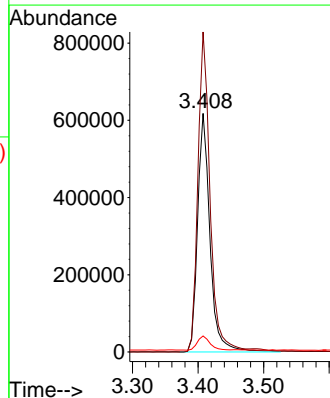
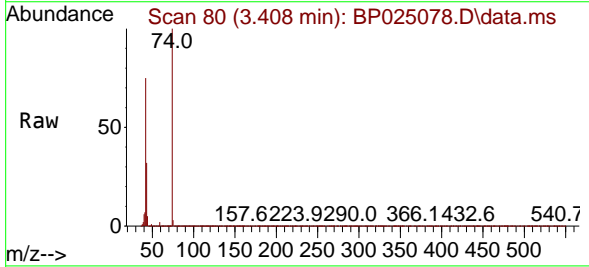

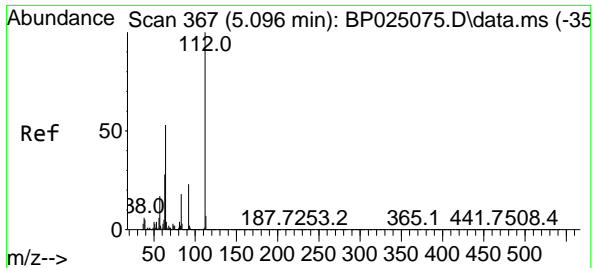

#5
 2-Fluorophenol
 Concen: 159.689 ng
 RT: 5.102 min Scan# 30
 Delta R.T. 0.006 min
 Lab File: BP025078.D
 Acq: 03 Jul 2025 14:31

Instrument : BNA_P
 ClientSampleId : SSTDICC080

Tgt Ion:112 Resp: 3655581

Ion	Ratio	Lower	Upper
112	100		
64	52.0	42.0	63.0
63	27.1	22.2	33.2

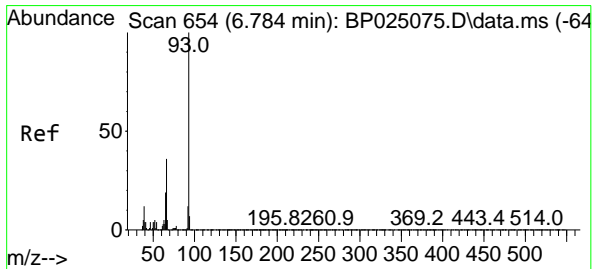
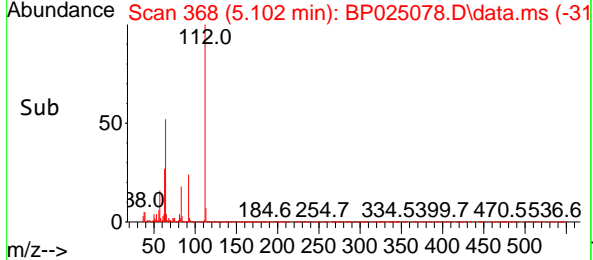
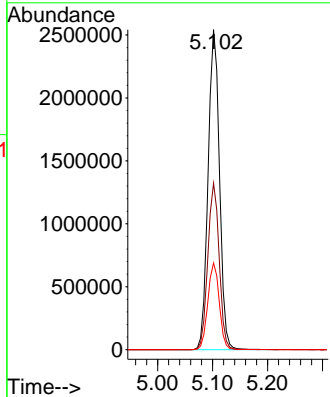
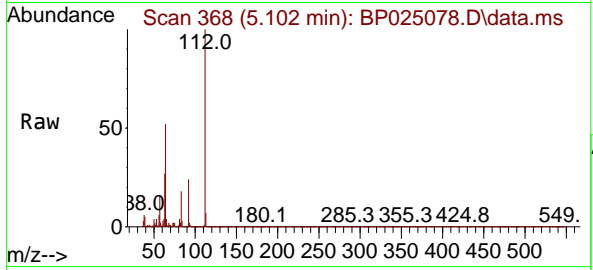

#6
 Aniline
 Concen: 79.022 ng
 RT: 6.796 min Scan# 656
 Delta R.T. 0.012 min
 Lab File: BP025078.D
 Acq: 03 Jul 2025 14:31

Tgt Ion: 93 Resp: 2205608

Ion	Ratio	Lower	Upper
93	100		
66	36.4	28.9	43.3
65	18.7	15.2	22.8

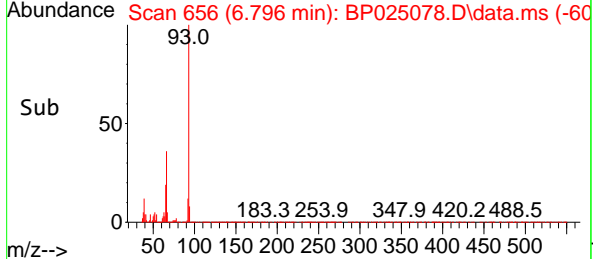
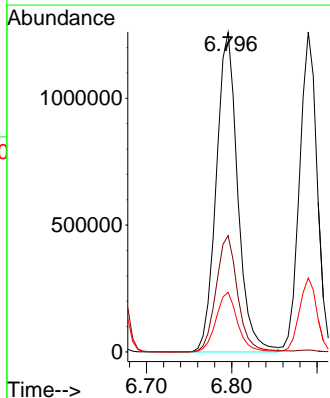
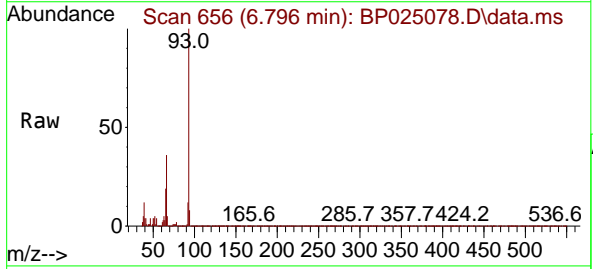

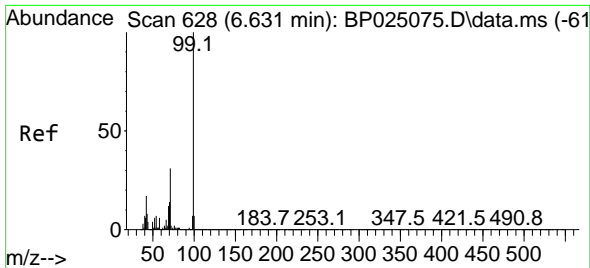

#7
 Phenol-d6
 Concen: 160.956 ng
 RT: 6.637 min Scan# 61
 Delta R.T. 0.006 min
 Lab File: BP025078.D
 Acq: 03 Jul 2025 14:31

Instrument :
 BNA_P
 ClientSampleId :
 SSTDICC080

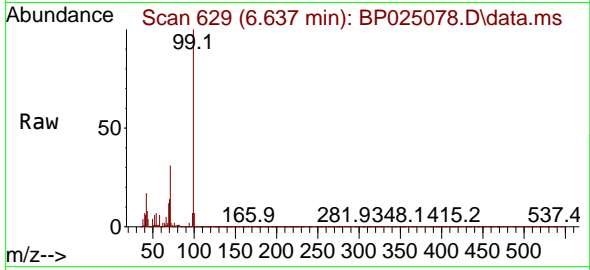

Tgt Ion: 99 Resp: 4808315

Ion	Ratio	Lower	Upper
99	100		
42	17.0	13.6	20.4
71	31.3	24.4	36.6

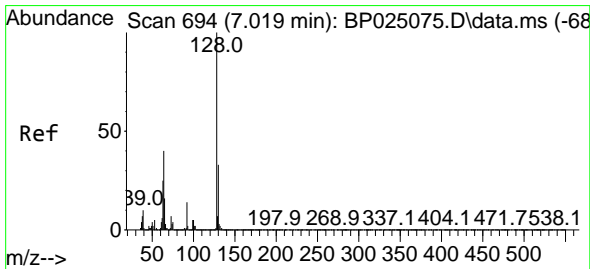
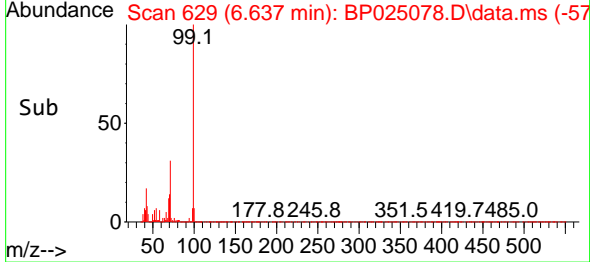
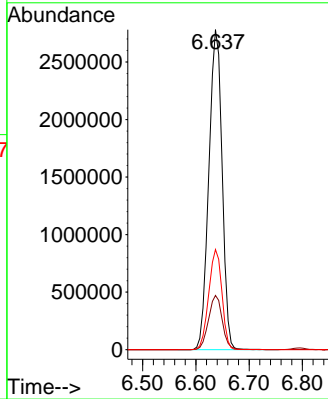

#8
 2-Chlorophenol
 Concen: 79.765 ng
 RT: 7.019 min Scan# 694
 Delta R.T. -0.000 min
 Lab File: BP025078.D
 Acq: 03 Jul 2025 14:31

Tgt Ion: 128 Resp: 2043001

Ion	Ratio	Lower	Upper
128	100		
130	32.5	12.9	52.9
64	40.7	20.3	60.3

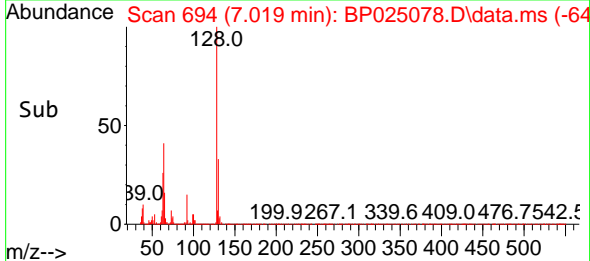
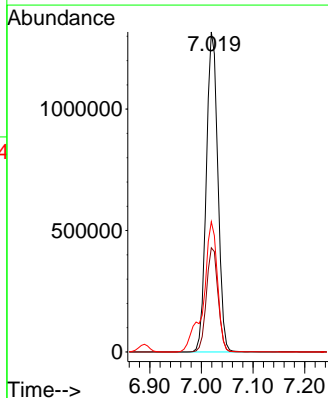
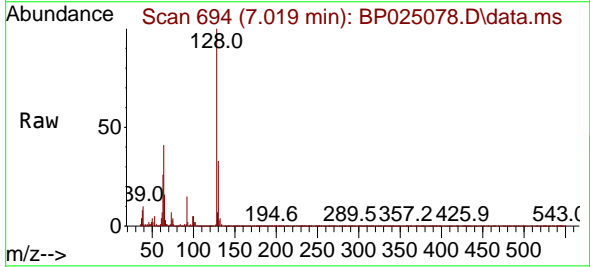

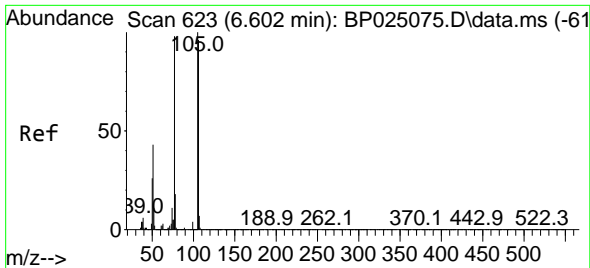

#9
Benzaldehyde
Concen: 54.736 ng
RT: 6.601 min Scan# 61
Delta R.T. -0.001 min
Lab File: BP025078.D
Acq: 03 Jul 2025 14:31

Instrument :
BNA_P
ClientSampleId :
SSTDICC080

Tgt Ion: 77 Resp: 853958

Ion	Ratio	Lower	Upper
77	100		
105	105.6	82.4	122.4
106	100.6	78.3	118.3

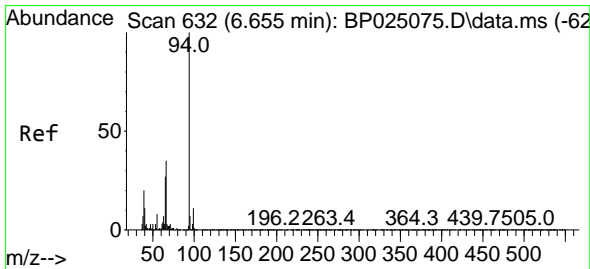
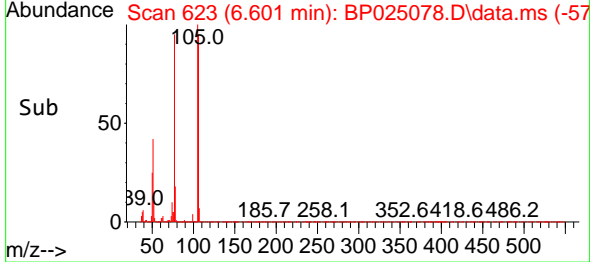
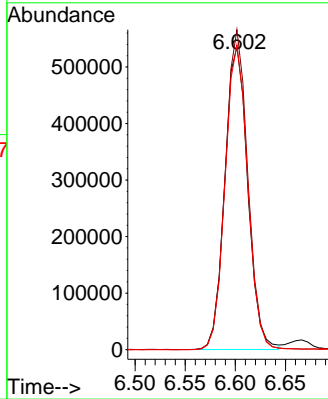
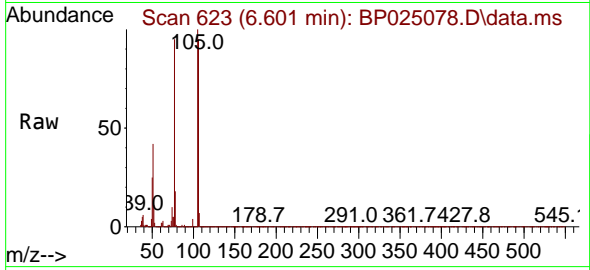

#10
Phenol
Concen: 79.827 ng
RT: 6.666 min Scan# 634
Delta R.T. 0.012 min
Lab File: BP025078.D
Acq: 03 Jul 2025 14:31

Tgt Ion: 94 Resp: 2423035

Ion	Ratio	Lower	Upper
94	100		
65	26.1	6.9	46.9
66	34.1	14.6	54.6

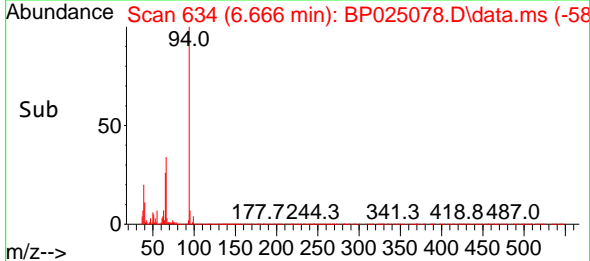
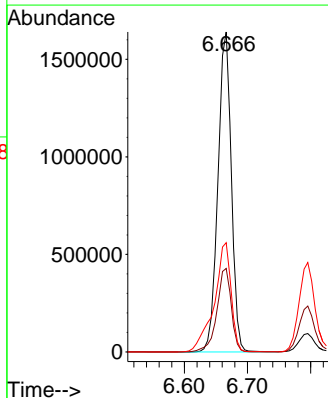
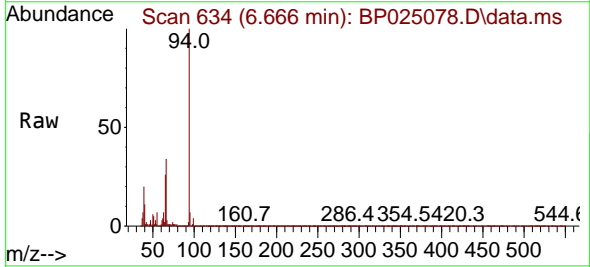

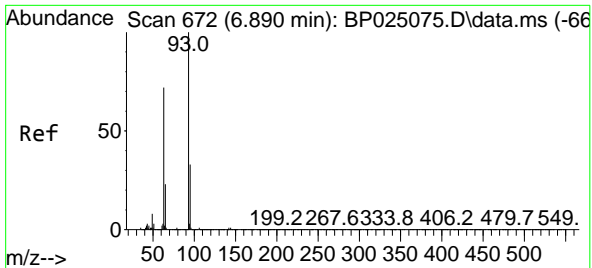

#11
 bis(2-Chloroethyl)ether
 Concen: 77.435 ng
 RT: 6.890 min Scan# 61
 Delta R.T. -0.000 min
 Lab File: BP025078.D
 Acq: 03 Jul 2025 14:31

Instrument :
 BNA_P
 ClientSampleId :
 SSTDICC080

Tgt Ion: 93 Resp: 1808927

Ion	Ratio	Lower	Upper
93	100		
63	71.5	51.9	91.9
95	32.4	12.4	52.4

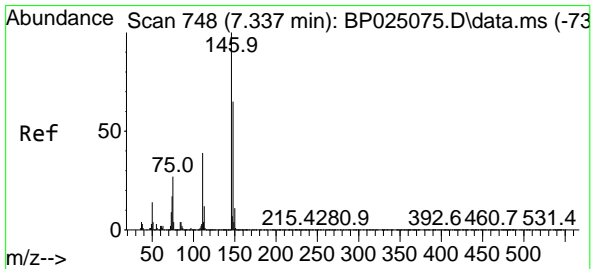
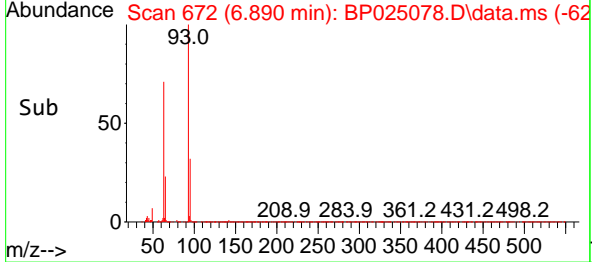
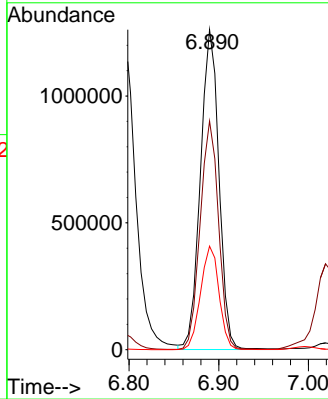
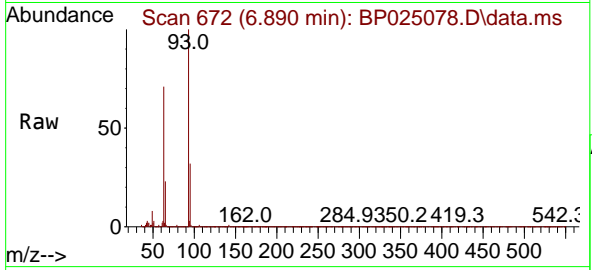

#12
 1,3-Dichlorobenzene
 Concen: 76.765 ng
 RT: 7.337 min Scan# 748
 Delta R.T. -0.000 min
 Lab File: BP025078.D
 Acq: 03 Jul 2025 14:31

Tgt Ion: 146 Resp: 2200490

Ion	Ratio	Lower	Upper
146	100		
148	64.1	51.9	77.9
75	26.9	21.8	32.6

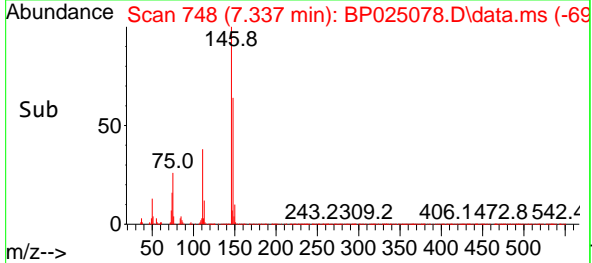
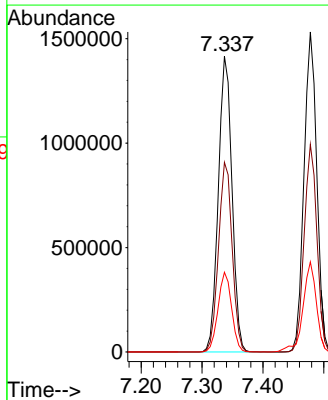
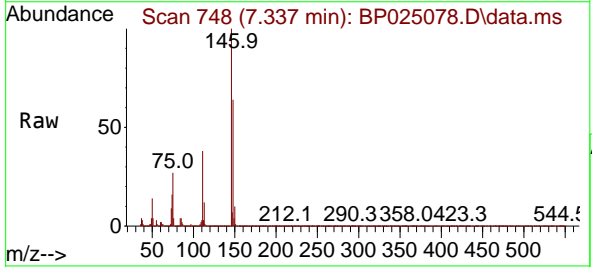

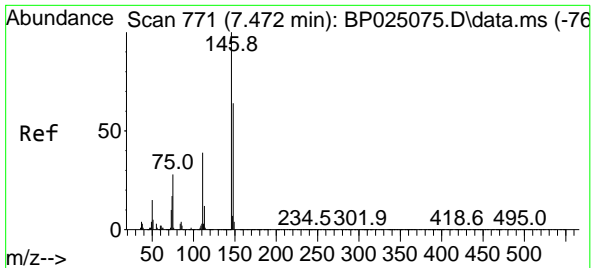

#13
 1,4-Dichlorobenzene
 Concen: 76.792 ng
 RT: 7.478 min Scan# 771
 Delta R.T. 0.006 min
 Lab File: BP025078.D
 Acq: 03 Jul 2025 14:31

Instrument : BNA_P
 Client Sample Id : SSTDICC080

Tgt Ion:146 Resp: 2228669
 Ion Ratio Lower Upper
 146 100
 148 64.8 51.1 76.7
 111 38.4 31.2 46.8

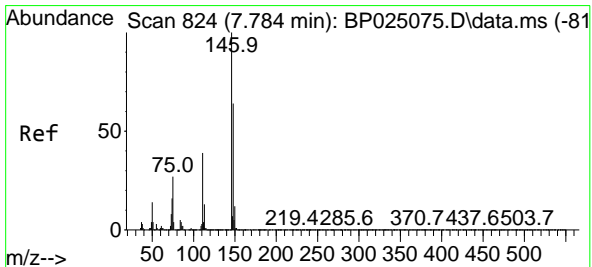
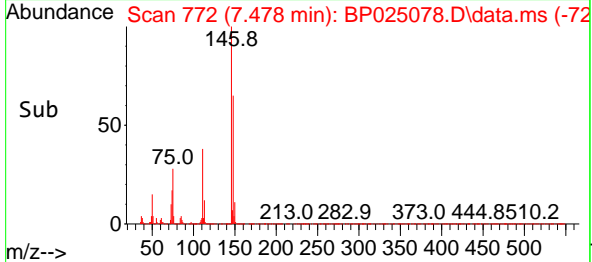
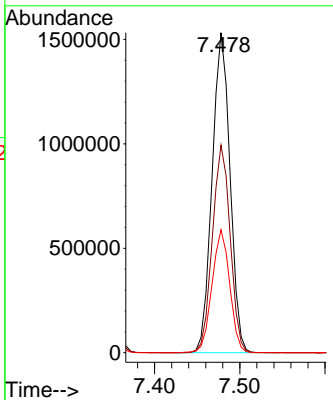
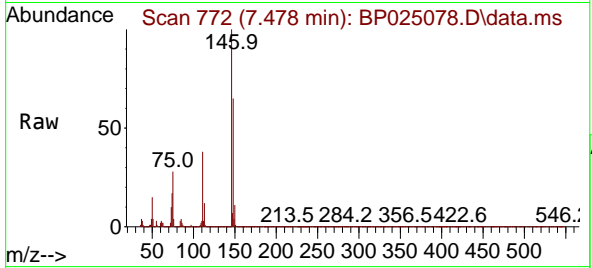

#14
 1,2-Dichlorobenzene
 Concen: 75.723 ng
 RT: 7.790 min Scan# 825
 Delta R.T. 0.006 min
 Lab File: BP025078.D
 Acq: 03 Jul 2025 14:31

Tgt Ion:146 Resp: 2114072
 Ion Ratio Lower Upper
 146 100
 148 64.6 51.1 76.7
 111 40.3 31.2 46.8

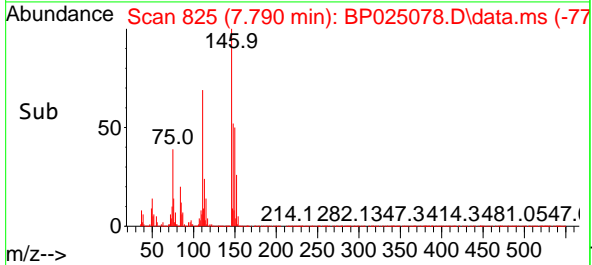
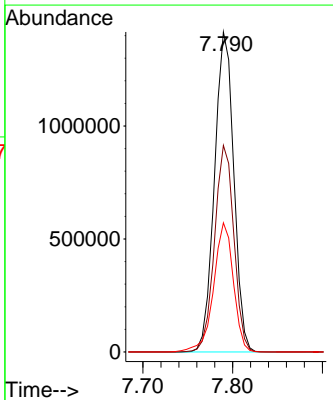
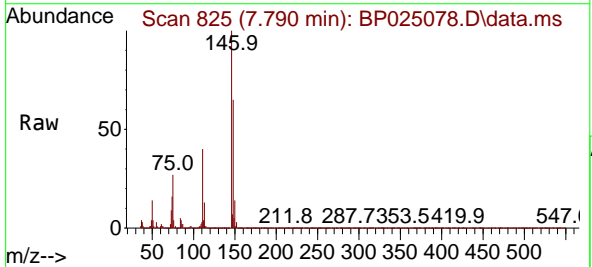

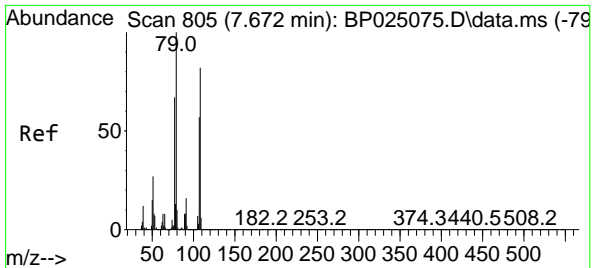

#15
 Benzyl Alcohol
 Concen: 82.609 ng
 RT: 7.684 min Scan# 805
 Delta R.T. 0.012 min
 Lab File: BP025078.D
 Acq: 03 Jul 2025 14:31

Instrument :
 BNA_P
 ClientSampleId :
 SSTDICC080

Tgt Ion: 79 Resp: 1647105

Ion	Ratio	Lower	Upper
79	100		
108	85.6	66.0	99.0
77	65.5	53.4	80.2

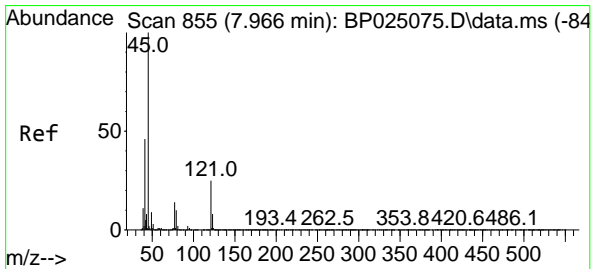
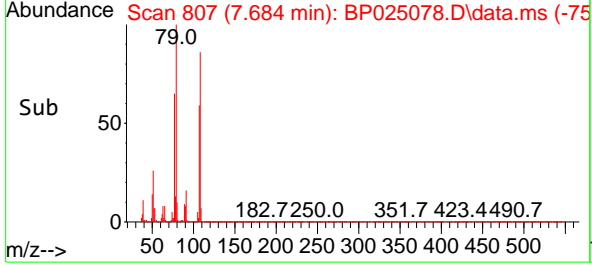
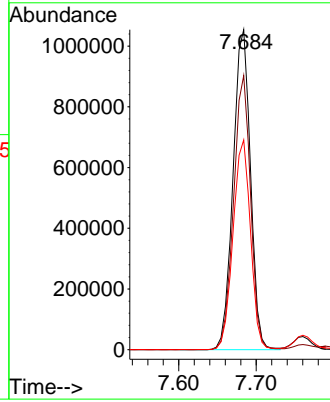
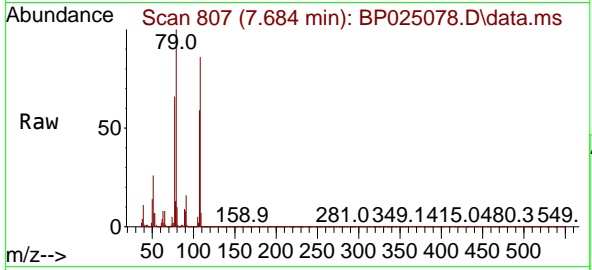

#16
 2,2'-oxybis(1-Chloropropane)
 Concen: 75.564 ng
 RT: 7.972 min Scan# 856
 Delta R.T. 0.006 min
 Lab File: BP025078.D
 Acq: 03 Jul 2025 14:31

Tgt Ion: 45 Resp: 2295253

Ion	Ratio	Lower	Upper
45	100		
77	14.7	0.0	34.8
79	11.3	0.0	30.7

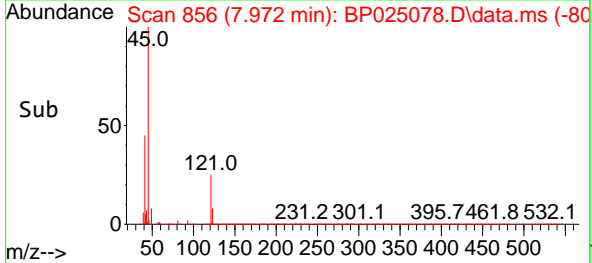
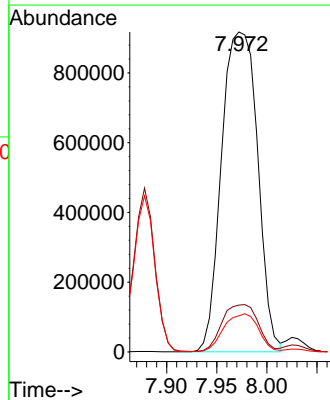
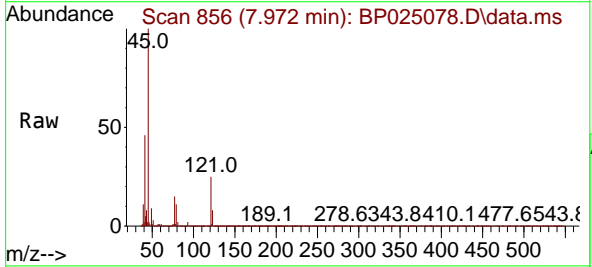

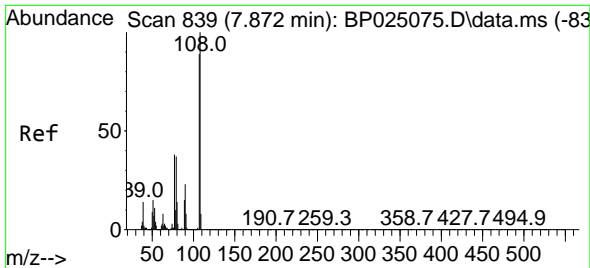

#17
 2-Methylphenol
 Concen: 81.561 ng
 RT: 7.878 min Scan# 84
 Delta R.T. 0.006 min
 Lab File: BP025078.D
 Acq: 03 Jul 2025 14:31

Instrument :
 BNA_P
 ClientSampleId :
 SSTDICC080

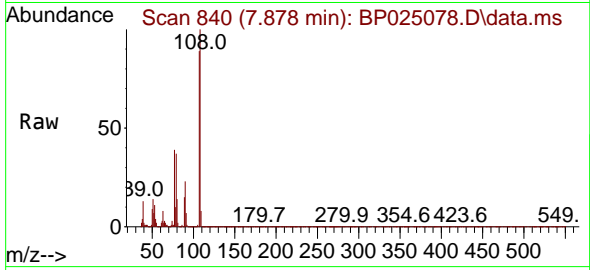

Tgt Ion:107 Resp: 1594735

Ion	Ratio	Lower	Upper
107	100		
108	112.0	89.7	134.5
77	43.2	34.2	51.4
79	41.2	33.4	50.2

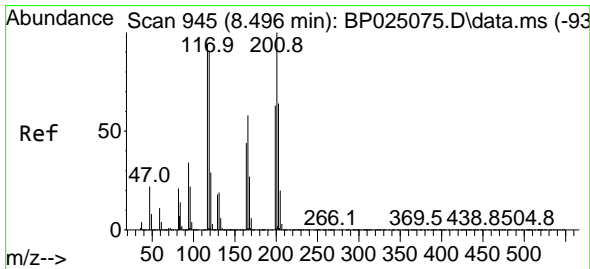
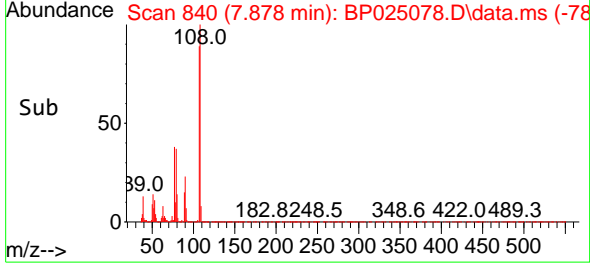
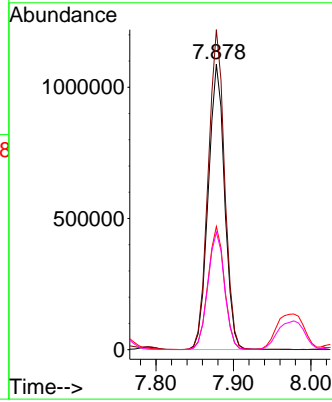

#18
 Hexachloroethane
 Concen: 79.344 ng
 RT: 8.507 min Scan# 947
 Delta R.T. 0.012 min
 Lab File: BP025078.D
 Acq: 03 Jul 2025 14:31

Tgt Ion:117 Resp: 750162

Ion	Ratio	Lower	Upper
117	100		
119	97.7	76.6	115.0
201	112.0	85.4	128.2

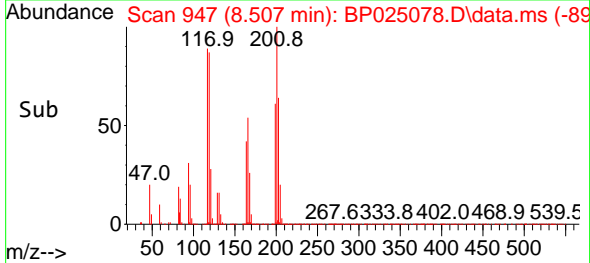
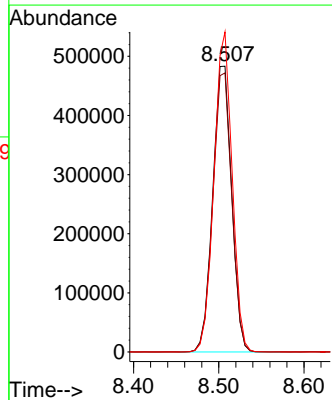
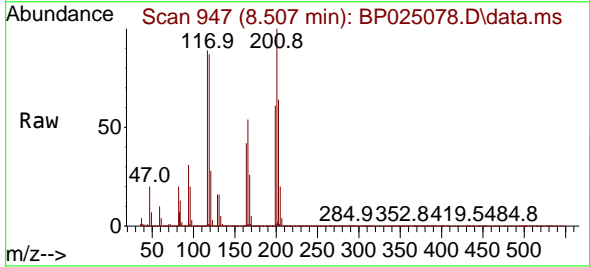

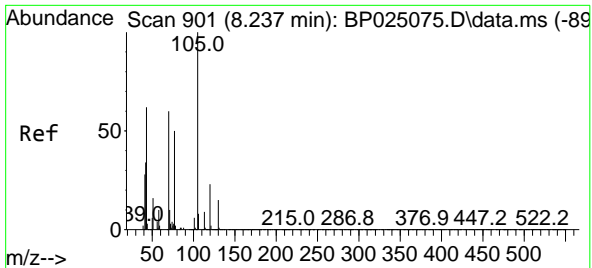

#19
 n-Nitroso-di-n-propylamine
 Concen: 79.834 ng
 RT: 8.243 min Scan# 901
 Delta R.T. 0.006 min
 Lab File: BP025078.D
 Acq: 03 Jul 2025 14:31

Instrument :
 BNA_P
 ClientSampleId :
 SSTDICC080

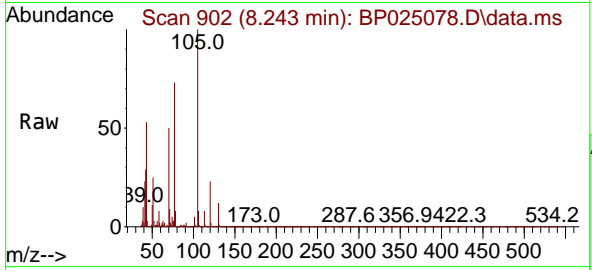

Tgt Ion: 70 Resp: 1414389

Ion	Ratio	Lower	Upper
70	100		
42	58.6	46.5	69.7
101	10.6	7.9	11.9
130	24.6	19.3	28.9

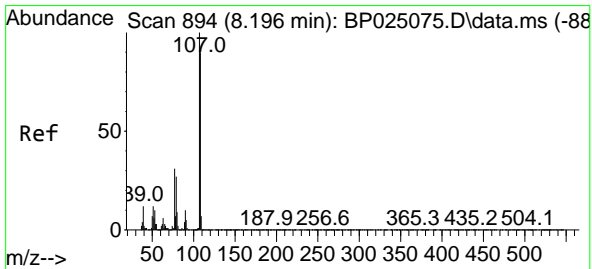
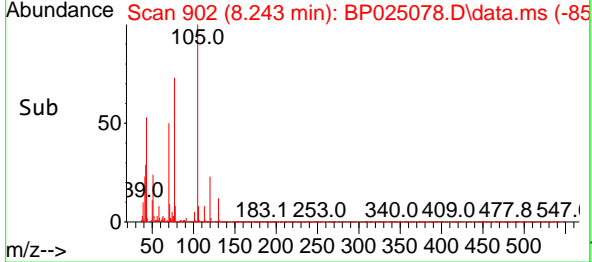
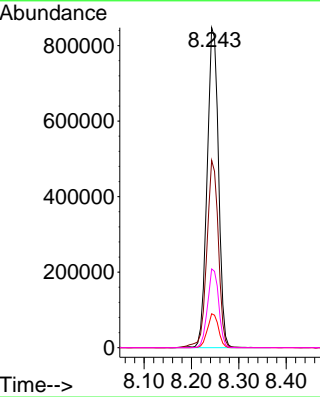

#20
 3+4-Methylphenols
 Concen: 81.178 ng
 RT: 8.207 min Scan# 896
 Delta R.T. 0.012 min
 Lab File: BP025078.D
 Acq: 03 Jul 2025 14:31

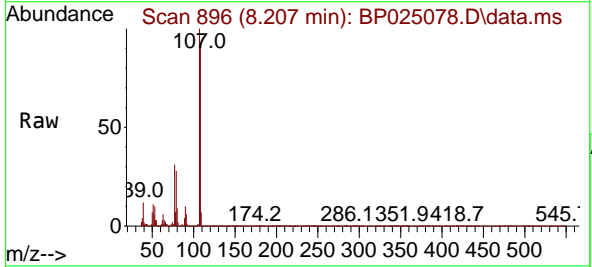

Tgt Ion: 107 Resp: 2223238

Ion	Ratio	Lower	Upper
107	100		
108	90.8	69.5	109.5
77	30.9	11.4	51.4
79	27.7	6.9	46.9

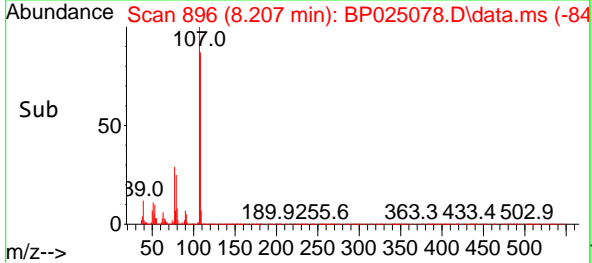
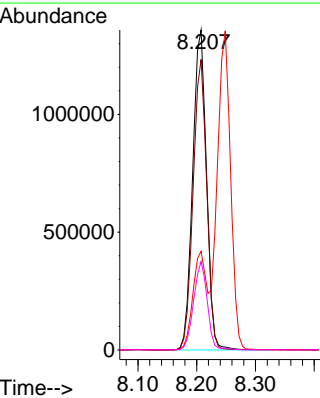

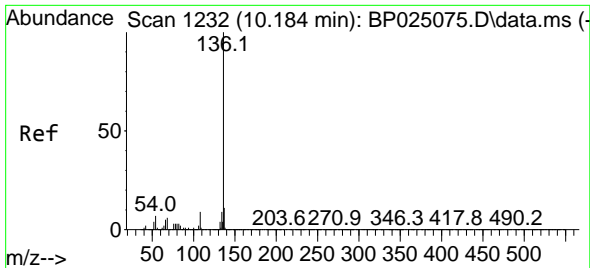

#21
 Naphthalene-d8
 Concen: 20.000 ng
 RT: 10.195 min Scan# 11
 Delta R.T. 0.012 min
 Lab File: BP025078.D
 Acq: 03 Jul 2025 14:31

Instrument :
 BNA_P
 ClientSampleId :
 SSTDICC080

Tgt Ion:136 Resp: 1662149

Ion	Ratio	Lower	Upper
136	100		
137	11.0	8.7	13.1
54	6.7	5.4	8.2
68	5.4	4.5	6.7

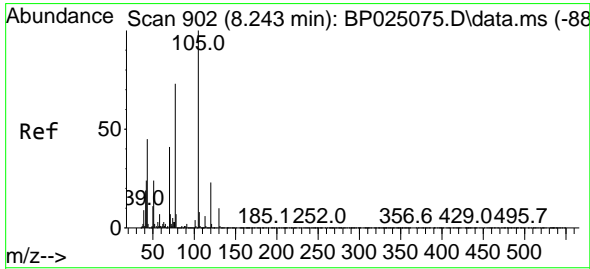
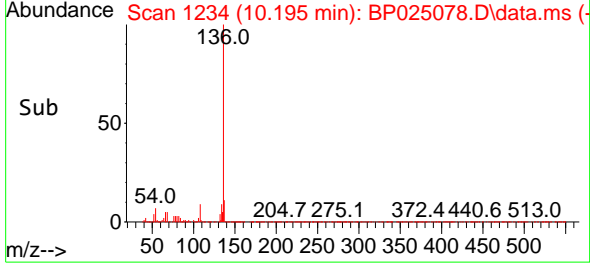
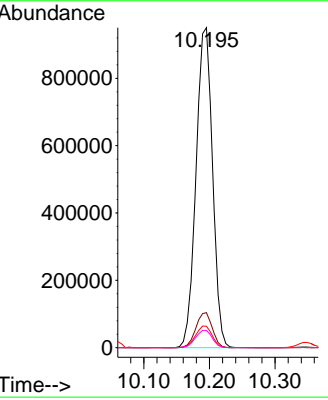
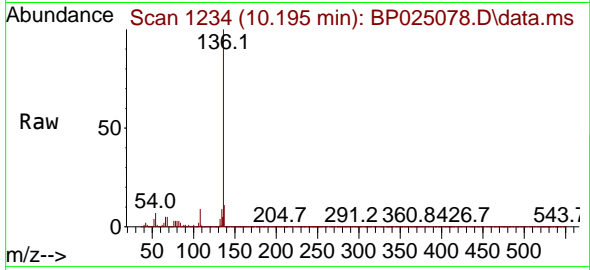

#22
 Acetophenone
 Concen: 75.663 ng
 RT: 8.248 min Scan# 903
 Delta R.T. 0.006 min
 Lab File: BP025078.D
 Acq: 03 Jul 2025 14:31

Tgt Ion:105 Resp: 2974255

Ion	Ratio	Lower	Upper
105	100		
71	7.4	5.4	8.2
51	23.6	19.6	29.4
120	23.5	18.8	28.2

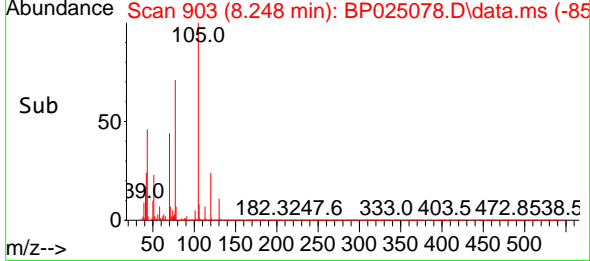
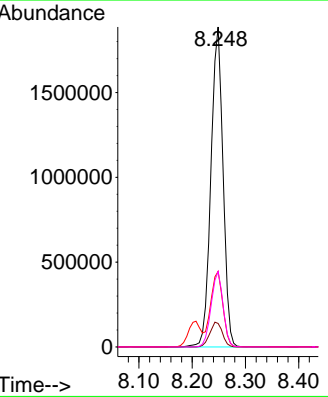
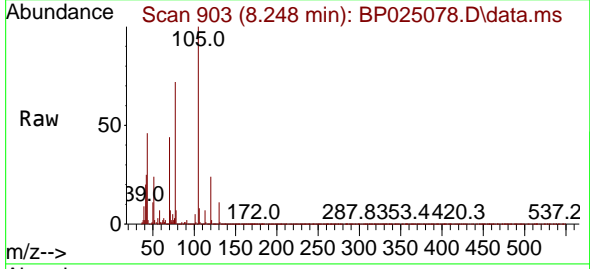

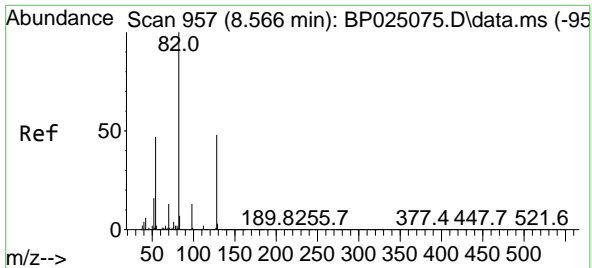

#23
 Nitrobenzene-d5
 Concen: 164.048 ng
 RT: 8.572 min Scan# 91
 Delta R.T. 0.006 min
 Lab File: BP025078.D
 Acq: 03 Jul 2025 14:31

Instrument : BNA_P
 ClientSampleId : SSTDICC080

Tgt Ion: 82 Resp: 4100042

Ion	Ratio	Lower	Upper
82	100		
128	49.0	38.4	57.6
54	46.7	37.8	56.6

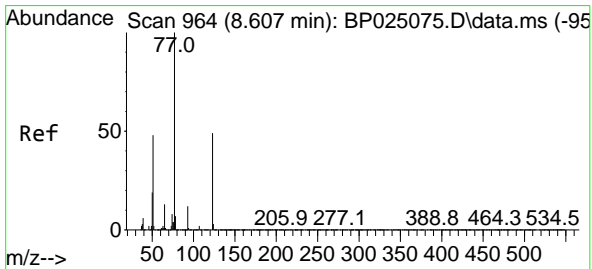
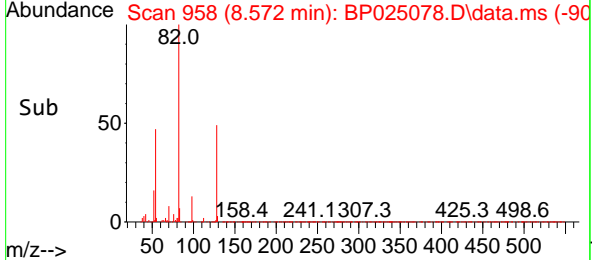
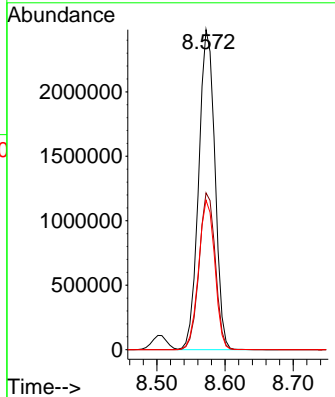
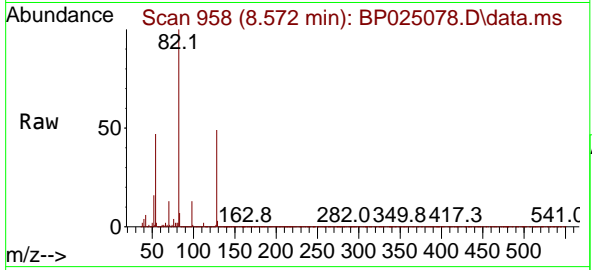

#24
 Nitrobenzene
 Concen: 80.522 ng
 RT: 8.613 min Scan# 965
 Delta R.T. 0.006 min
 Lab File: BP025078.D
 Acq: 03 Jul 2025 14:31

Tgt Ion: 77 Resp: 2049856

Ion	Ratio	Lower	Upper
77	100		
123	51.7	39.0	58.6
65	13.0	10.7	16.1

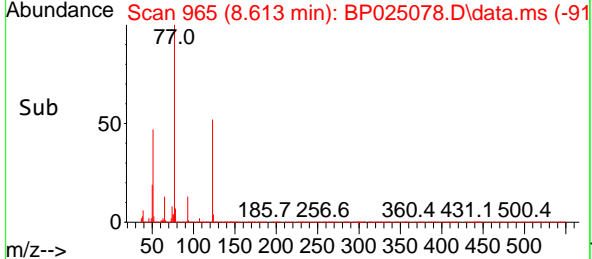
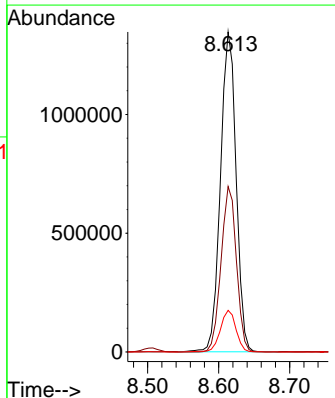
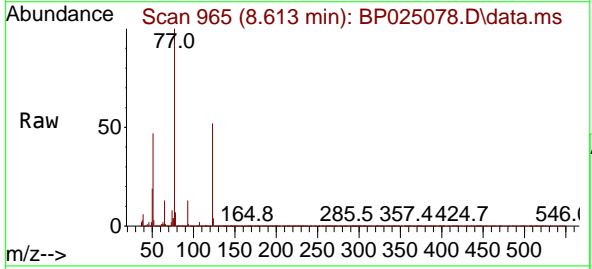

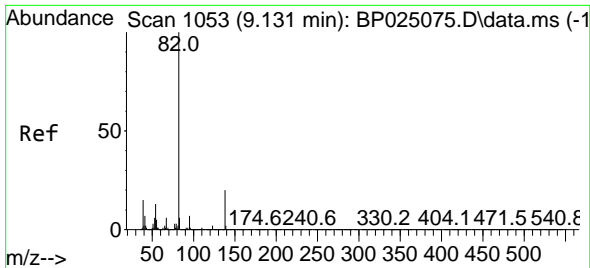

#25
 Isophorone
 Concen: 79.894 ng
 RT: 9.143 min Scan# 1055
 Delta R.T. 0.012 min
 Lab File: BP025078.D
 Acq: 03 Jul 2025 14:31

Instrument : BNA_P
 Client Sample Id : SSTDICC080

Tgt Ion: 82 Resp: 3731607

Ion	Ratio	Lower	Upper
82	100		
95	7.1	5.8	8.6
138	20.0	15.7	23.5

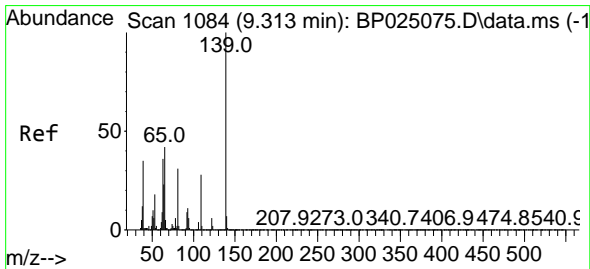
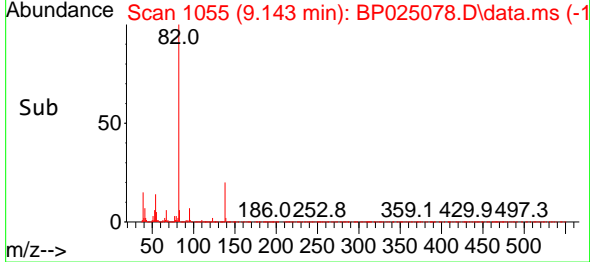
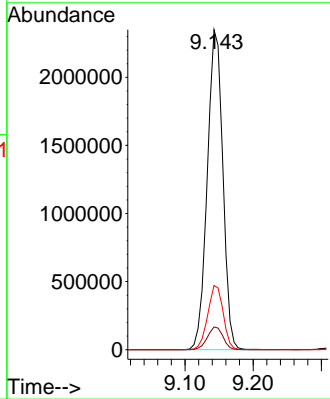
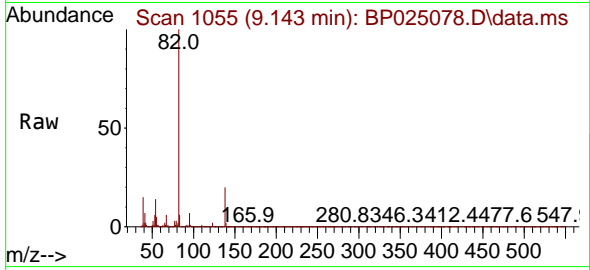

#26
 2-Nitrophenol
 Concen: 82.791 ng
 RT: 9.313 min Scan# 1084
 Delta R.T. 0.000 min
 Lab File: BP025078.D
 Acq: 03 Jul 2025 14:31

Tgt Ion: 139 Resp: 1054507

Ion	Ratio	Lower	Upper
139	100		
109	27.3	22.3	33.5
65	42.7	33.8	50.8

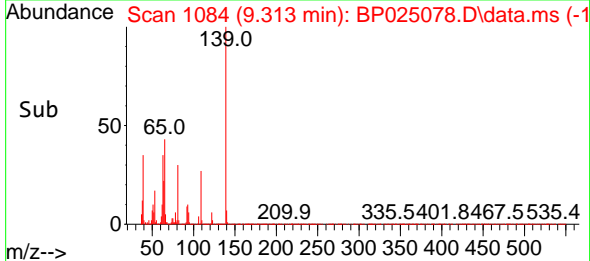
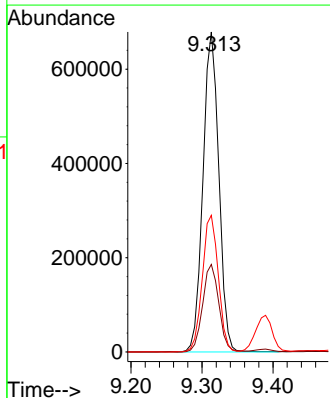
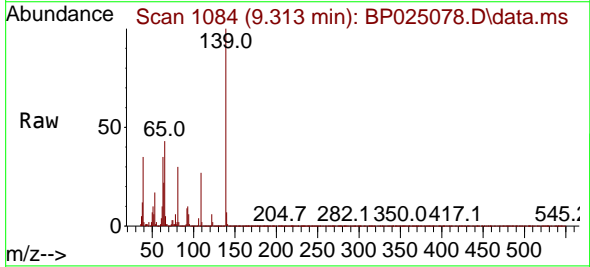

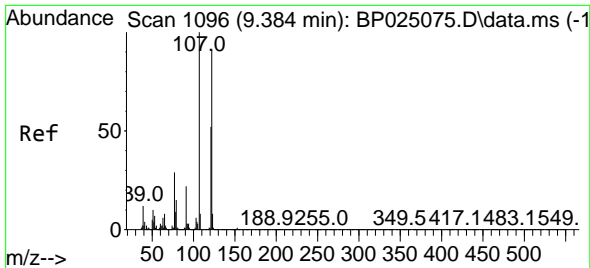

#27
 2,4-Dimethylphenol
 Concen: 80.180 ng
 RT: 9.390 min Scan# 1096
 Delta R.T. 0.006 min
 Lab File: BP025078.D
 Acq: 03 Jul 2025 14:31

Instrument : BNA_P
 ClientSampleId : SSTDICC080

Tgt Ion:122 Resp: 1396982
 Ion Ratio Lower Upper
 122 100
 107 110.8 88.2 132.2
 121 59.1 46.1 69.1

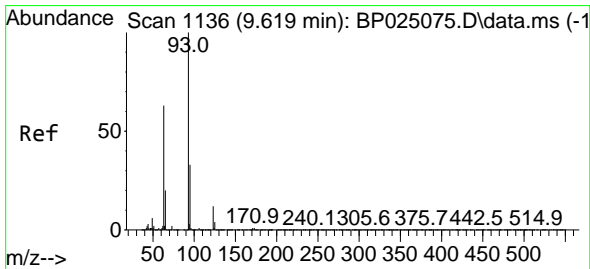
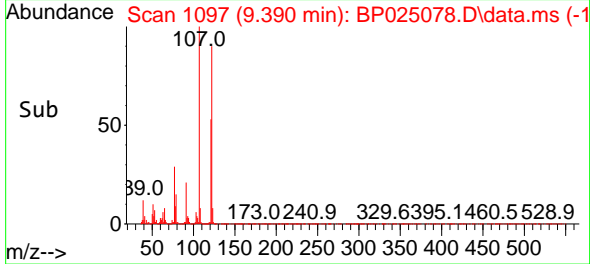
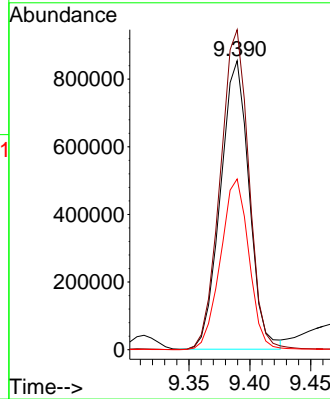
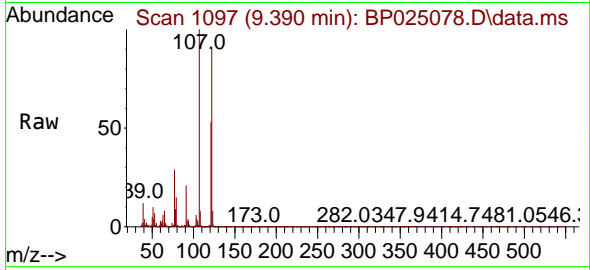

#28
 bis(2-Chloroethoxy)methane
 Concen: 77.809 ng
 RT: 9.625 min Scan# 1137
 Delta R.T. 0.006 min
 Lab File: BP025078.D
 Acq: 03 Jul 2025 14:31

Tgt Ion: 93 Resp: 2467631
 Ion Ratio Lower Upper
 93 100
 95 32.5 26.4 39.6
 123 12.1 10.1 15.1

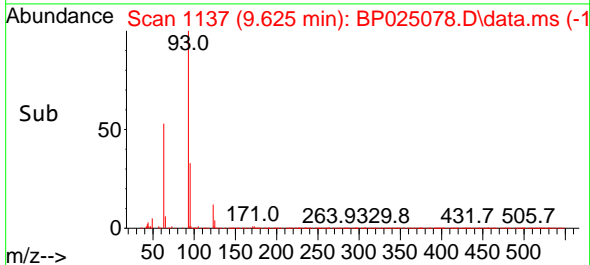
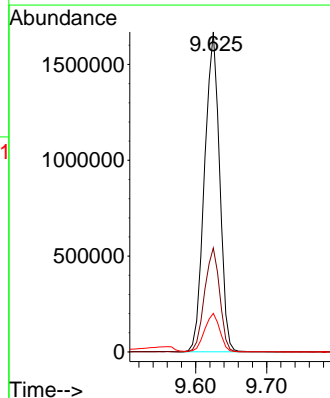
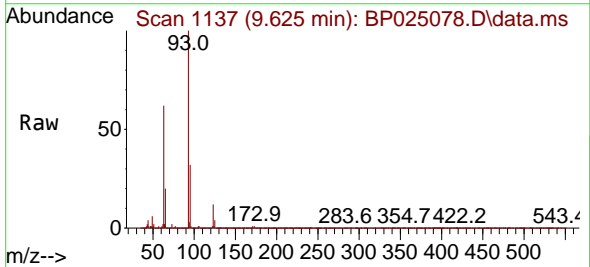

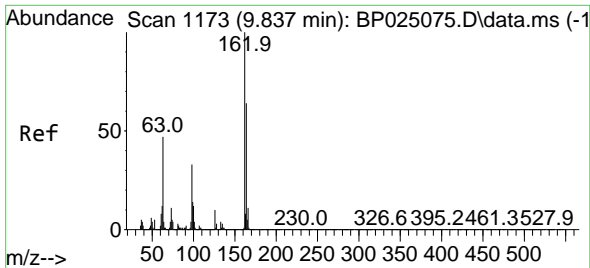

#29
 2,4-Dichlorophenol
 Concen: 84.268 ng
 RT: 9.848 min Scan# 1175
 Delta R.T. 0.012 min
 Lab File: BP025078.D
 Acq: 03 Jul 2025 14:31

Instrument :

BNA_P

ClientSampleId :

SSTDICC080

Tgt Ion:162 Resp: 2035842

Ion	Ratio	Lower	Upper
162	100		
164	65.1	44.1	84.1
98	32.4	13.1	53.1

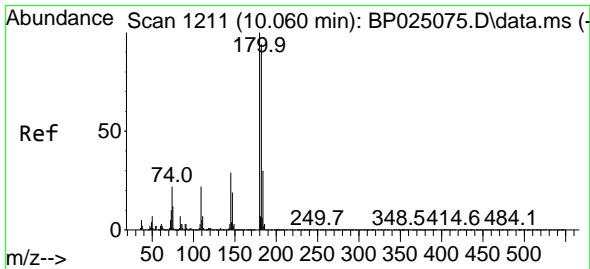
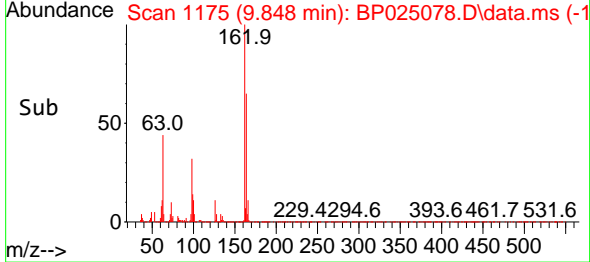
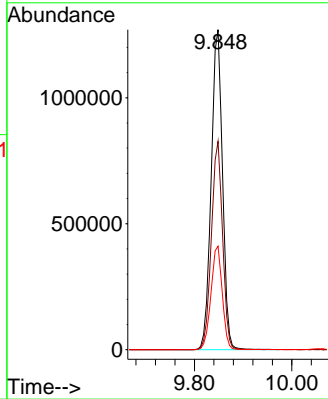
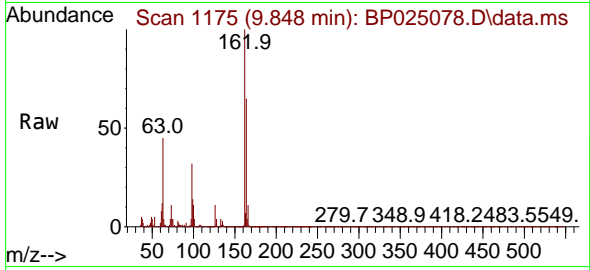

#30
 1,2,4-Trichlorobenzene
 Concen: 77.912 ng
 RT: 10.054 min Scan# 1210
 Delta R.T. -0.006 min
 Lab File: BP025078.D
 Acq: 03 Jul 2025 14:31

Tgt Ion:180 Resp: 2084432

Ion	Ratio	Lower	Upper
180	100		
182	95.5	75.1	112.7
145	29.7	23.3	34.9

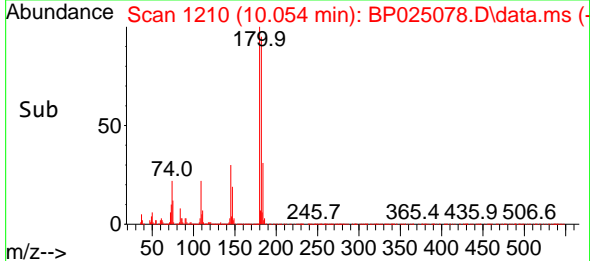
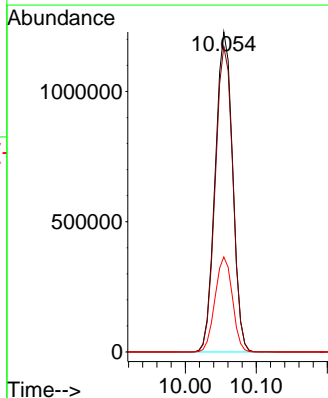
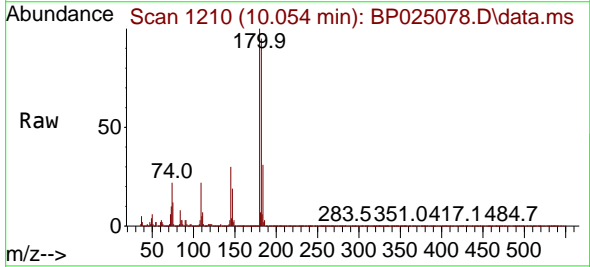

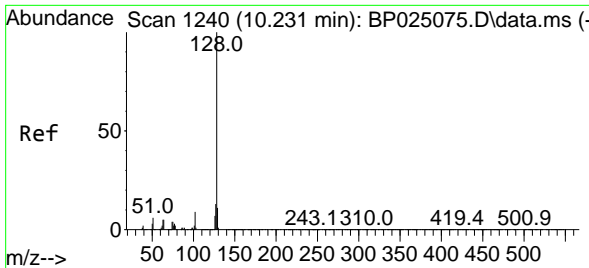

#31
 Naphthalene
 Concen: 75.773 ng
 RT: 10.242 min Scan# 1126
 Delta R.T. 0.012 min
 Lab File: BP025078.D
 Acq: 03 Jul 2025 14:31

Instrument :
 BNA_P
 ClientSampleId :
 SSTDICC080

Tgt Ion:128 Resp: 6485251

Ion	Ratio	Lower	Upper
128	100		
129	11.0	8.9	13.3
127	13.2	10.4	15.6

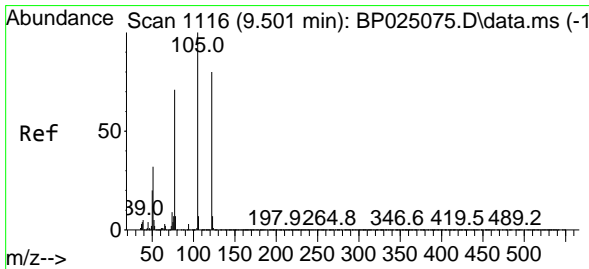
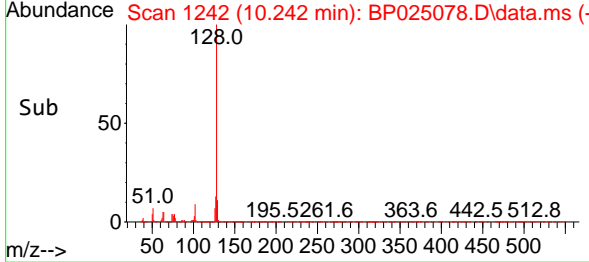
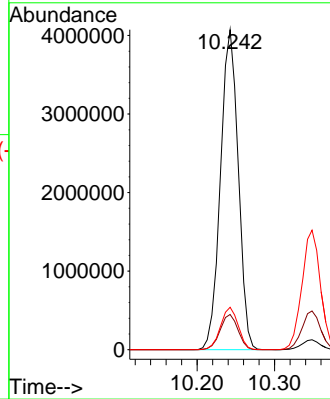
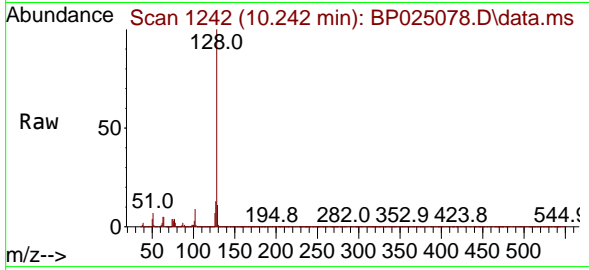

#32
 Benzoic acid
 Concen: 87.682 ng
 RT: 9.560 min Scan# 1126
 Delta R.T. 0.059 min
 Lab File: BP025078.D
 Acq: 03 Jul 2025 14:31

Tgt Ion:122 Resp: 1535999

Ion	Ratio	Lower	Upper
122	100		
105	120.2	101.0	141.0
77	86.8	67.6	107.6

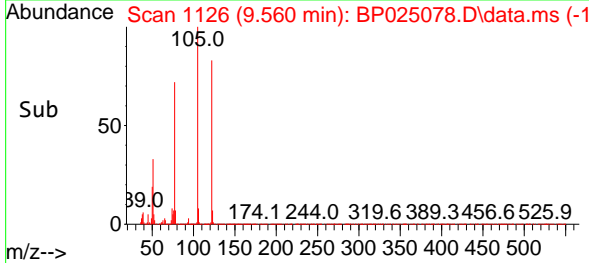
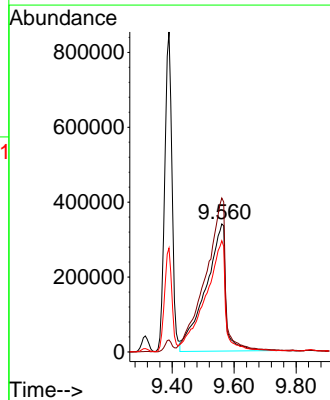
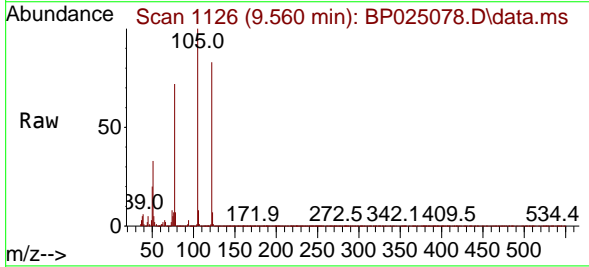

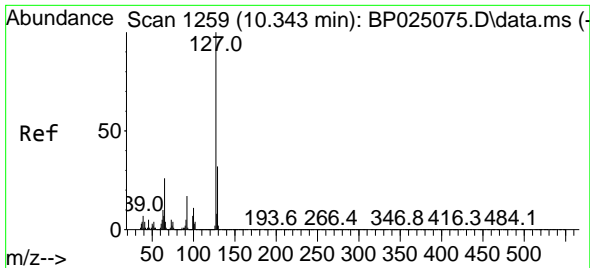

#33
 4-Chloroaniline
 Concen: 79.326 ng
 RT: 10.348 min Scan# 11
 Delta R.T. 0.006 min
 Lab File: BP025078.D
 Acq: 03 Jul 2025 14:31

Instrument : BNA_P
 Client Sample Id : SSTDICC080

Tgt Ion:127 Resp: 2533698

Ion	Ratio	Lower	Upper
127	100		
129	32.3	25.4	38.2
65	26.1	21.0	31.6
92	17.5	13.4	20.0

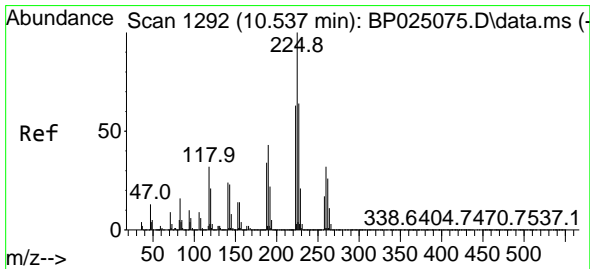
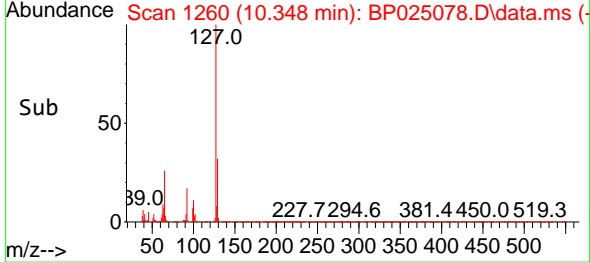
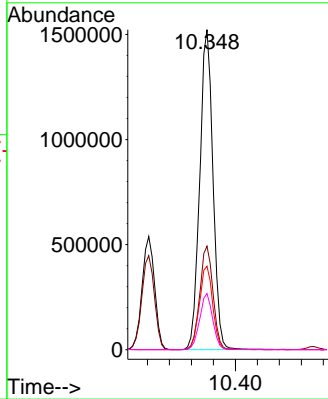
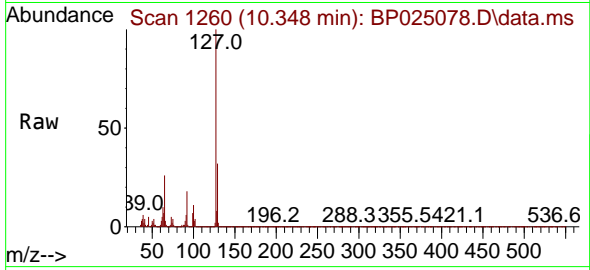

#34
 Hexachlorobutadiene
 Concen: 78.059 ng
 RT: 10.542 min Scan# 1293
 Delta R.T. 0.006 min
 Lab File: BP025078.D
 Acq: 03 Jul 2025 14:31

Tgt Ion:225 Resp: 1198440

Ion	Ratio	Lower	Upper
225	100		
223	62.0	50.3	75.5
227	64.8	51.3	76.9

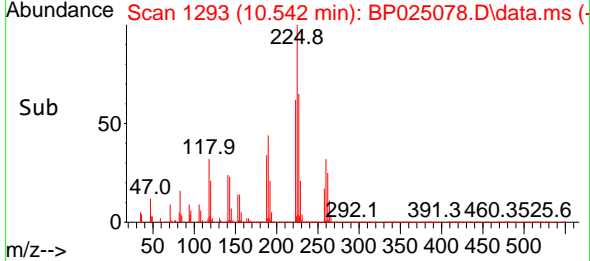
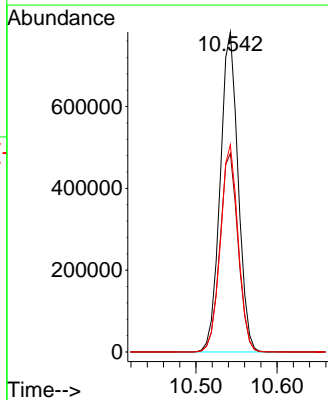
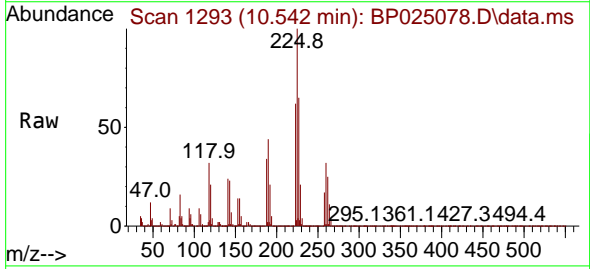

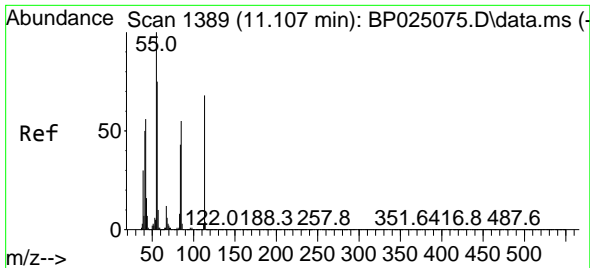

#35
 Caprolactam
 Concen: 82.158 ng
 RT: 11.137 min Scan# 1111
 Delta R.T. 0.029 min
 Lab File: BP025078.D
 Acq: 03 Jul 2025 14:31

Instrument :
 BNA_P
 ClientSampleId :
 SSTDICC080

Tgt Ion:113 Resp: 679020
 Ion Ratio Lower Upper
 113 100
 55 148.6 128.1 168.1
 56 109.9 90.7 130.7

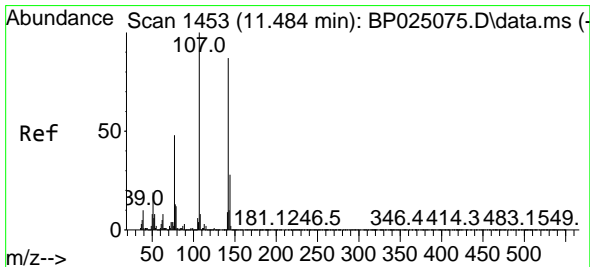
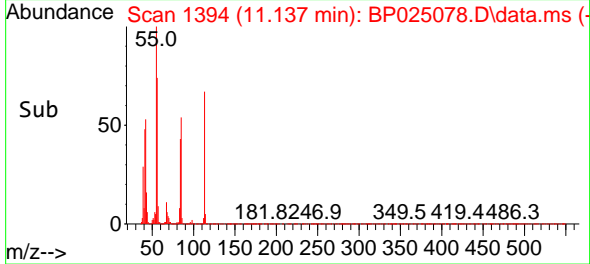
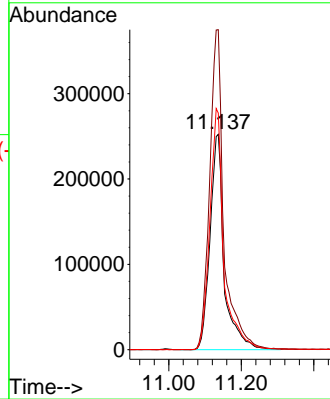
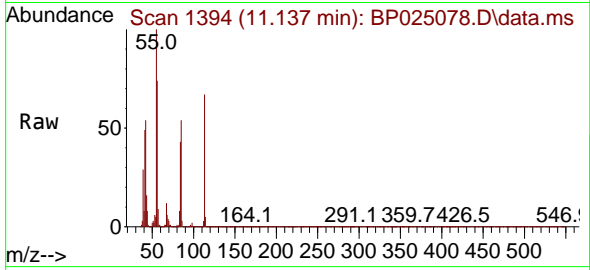

#36
 4-Chloro-3-methylphenol
 Concen: 83.296 ng
 RT: 11.484 min Scan# 1453
 Delta R.T. -0.000 min
 Lab File: BP025078.D
 Acq: 03 Jul 2025 14:31

Tgt Ion:107 Resp: 2102953
 Ion Ratio Lower Upper
 107 100
 144 28.2 22.4 33.6
 142 86.3 69.6 104.4

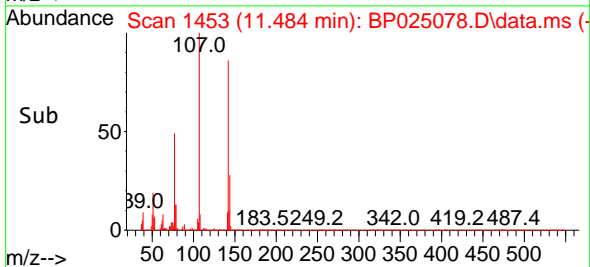
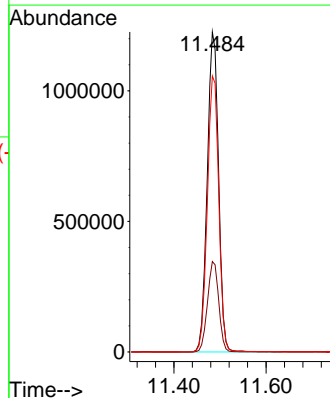
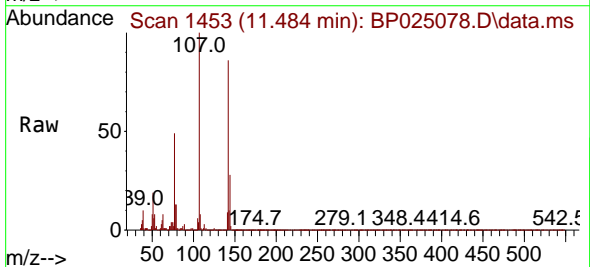

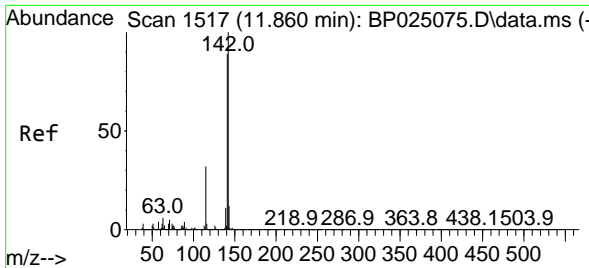

#37
 2-Methylnaphthalene
 Concen: 77.683 ng
 RT: 11.866 min Scan# 1517
 Delta R.T. 0.006 min
 Lab File: BP025078.D
 Acq: 03 Jul 2025 14:31

Instrument :
 BNA_P
 ClientSampleId :
 SSTDICC080

Tgt Ion:142 Resp: 4691171
 Ion Ratio Lower Upper
 142 100
 141 88.0 71.2 106.8
 115 33.1 25.9 38.9

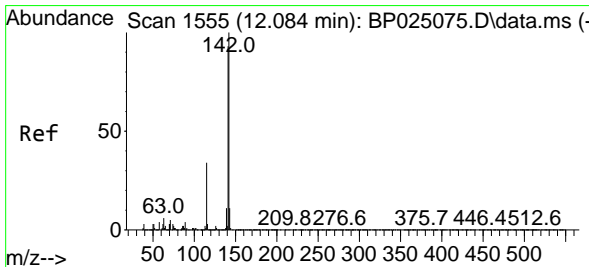
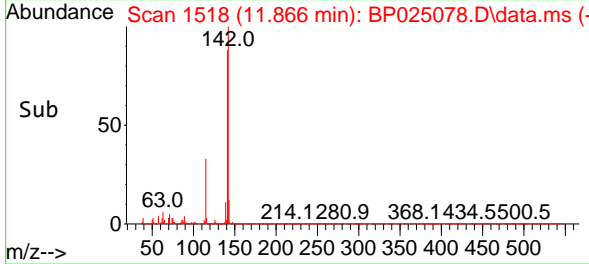
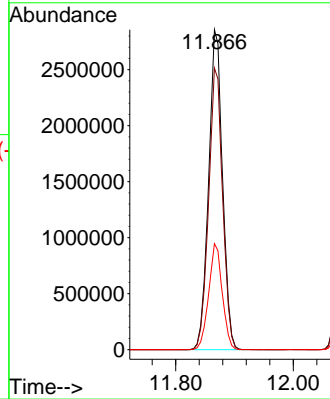
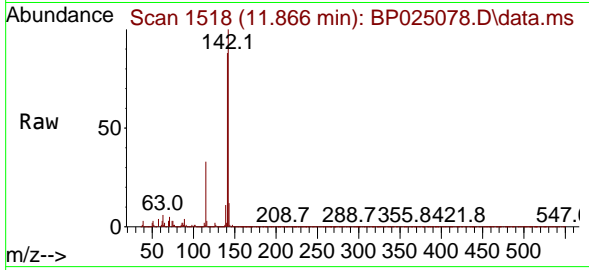

#38
 1-Methylnaphthalene
 Concen: 76.564 ng
 RT: 12.089 min Scan# 1556
 Delta R.T. 0.006 min
 Lab File: BP025078.D
 Acq: 03 Jul 2025 14:31

Tgt Ion:142 Resp: 4509252
 Ion Ratio Lower Upper
 142 100
 141 92.1 74.1 111.1
 116 3.6 2.7 4.1

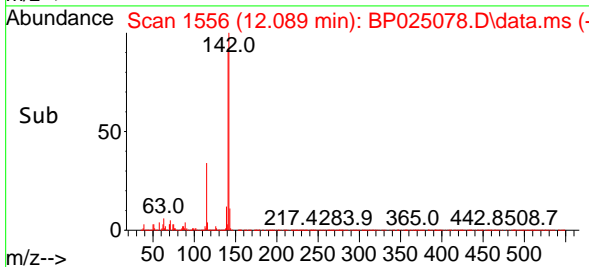
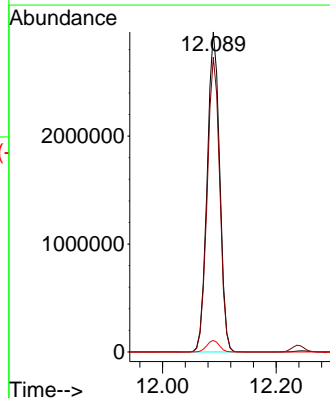
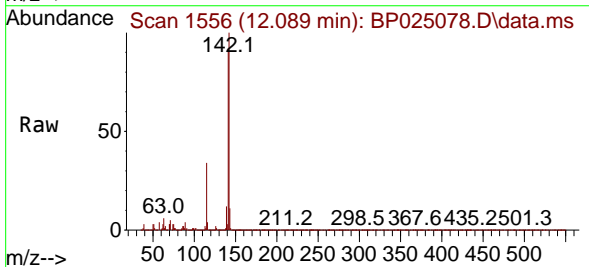

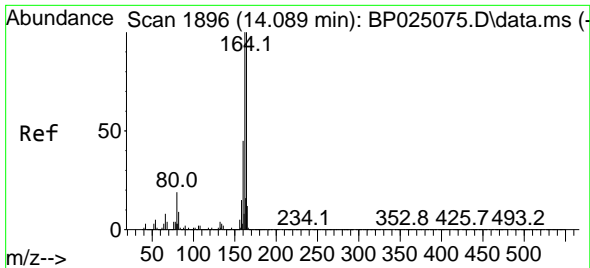

#39
 Acenaphthene-d10
 Concen: 20.000 ng
 RT: 14.095 min Scan# 1897
 Delta R.T. 0.006 min
 Lab File: BP025078.D
 Acq: 03 Jul 2025 14:31

Instrument :
 BNA_P
 ClientSampleId :
 SSTDICC080

Tgt Ion:164 Resp: 1084696
 Ion Ratio Lower Upper
 164 100
 162 100.6 80.3 120.5
 160 44.6 35.9 53.9

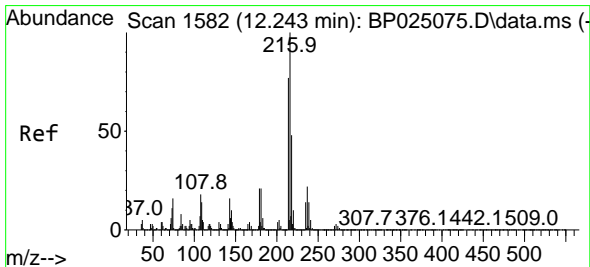
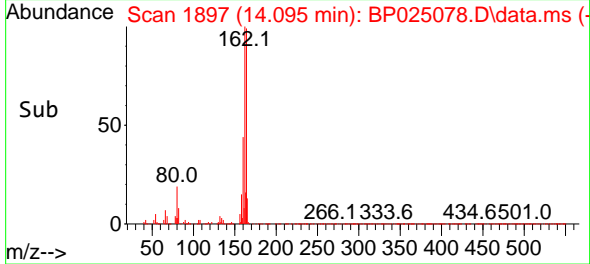
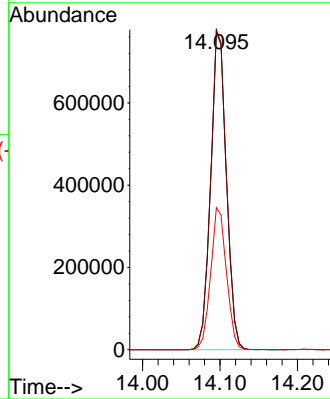
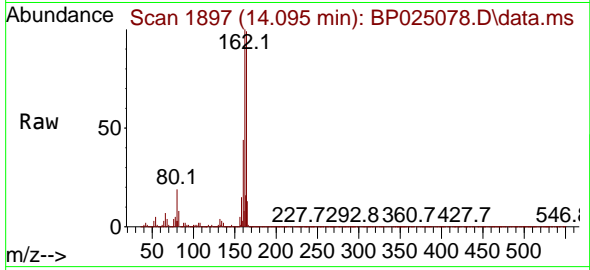

#40
 1,2,4,5-Tetrachlorobenzene
 Concen: 78.996 ng
 RT: 12.248 min Scan# 1583
 Delta R.T. 0.006 min
 Lab File: BP025078.D
 Acq: 03 Jul 2025 14:31

Tgt Ion:216 Resp: 2462639
 Ion Ratio Lower Upper
 216 100
 214 78.6 62.4 93.6
 179 20.9 16.5 24.7
 108 16.8 13.7 20.5

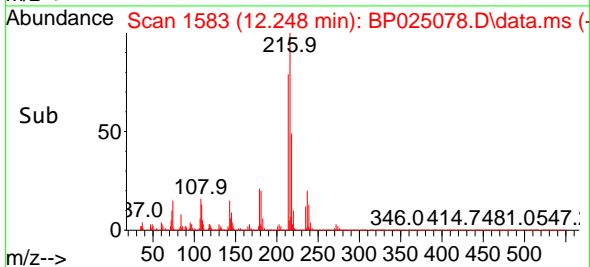
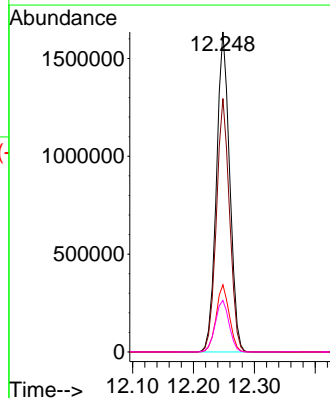
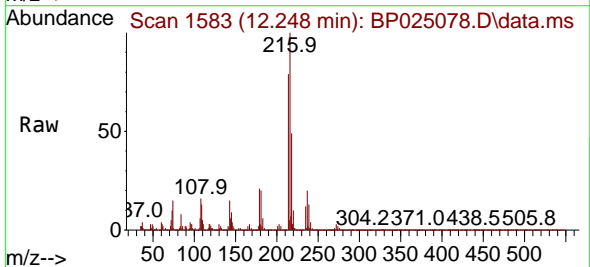

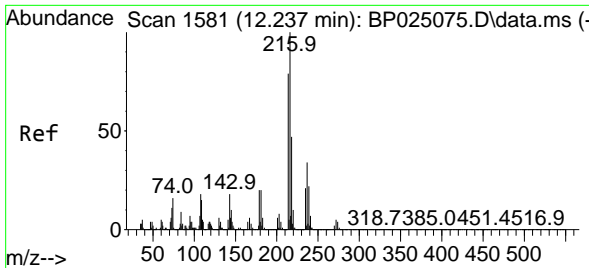

#41
 Hexachlorocyclopentadiene
 Concen: 87.336 ng
 RT: 12.236 min Scan# 11
 Delta R.T. -0.000 min
 Lab File: BP025078.D
 Acq: 03 Jul 2025 14:31

Instrument :
 BNA_P
 ClientSampleId :
 SSTDICC080

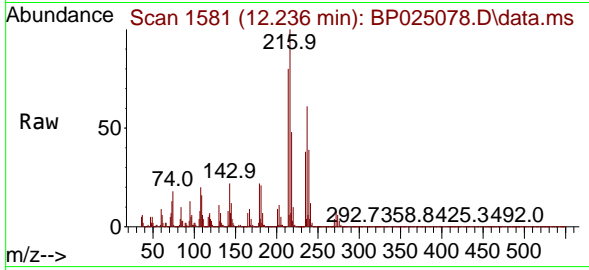

Tgt Ion:237 Resp: 711159

Ion	Ratio	Lower	Upper
237	100		
235	62.5	41.6	81.6
272	13.4	0.0	33.6

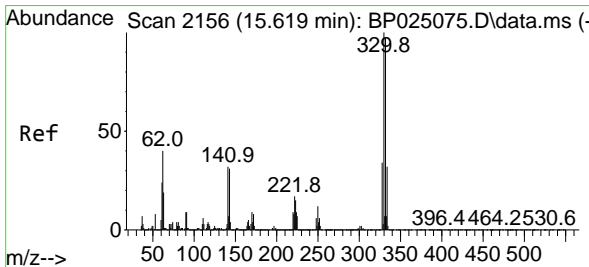
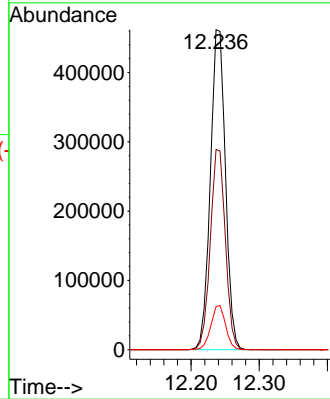
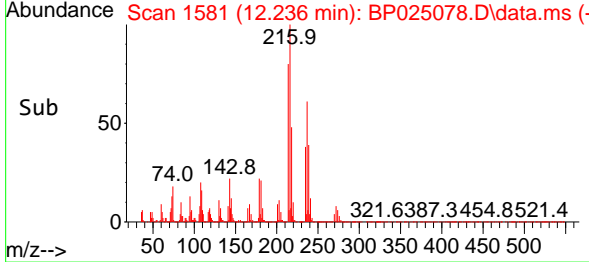

#42
 2,4,6-Tribromophenol
 Concen: 168.702 ng
 RT: 15.625 min Scan# 2157
 Delta R.T. 0.006 min
 Lab File: BP025078.D
 Acq: 03 Jul 2025 14:31

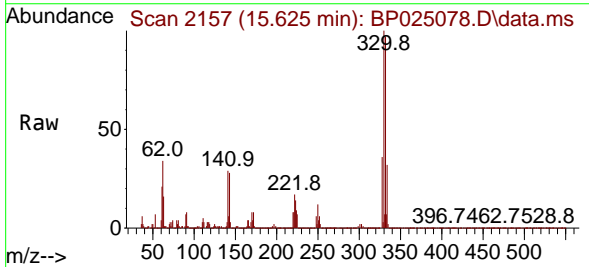

Tgt Ion:330 Resp: 2161722

Ion	Ratio	Lower	Upper
330	100		
332	96.3	77.7	116.5
141	30.7	26.0	39.0

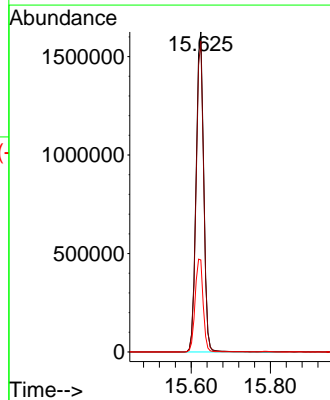
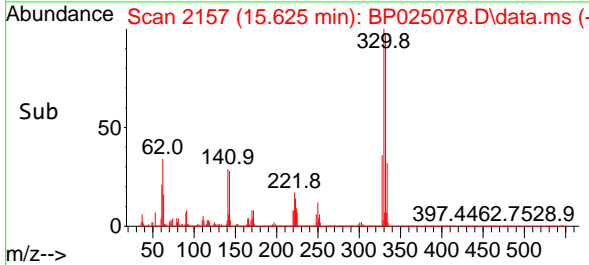

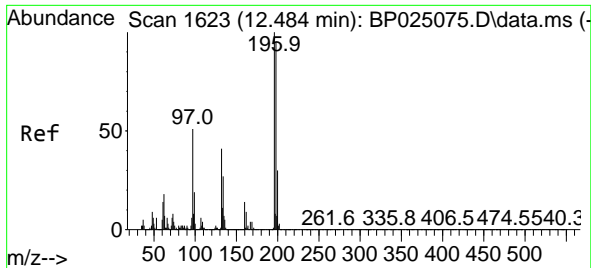

#43
 2,4,6-Trichlorophenol
 Concen: 87.227 ng
 RT: 12.489 min Scan# 1624
 Delta R.T. 0.006 min
 Lab File: BP025078.D
 Acq: 03 Jul 2025 14:31

Instrument :

BNA_P

Client Sample Id :

SSTDICC080

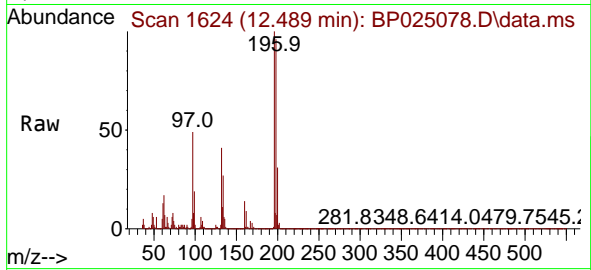

Tgt Ion:196 Resp: 1646539
 Ion Ratio Lower Upper
 196 100
 198 95.8 76.2 114.2
 200 31.0 24.3 36.5

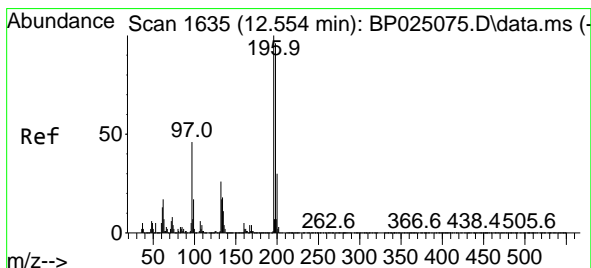
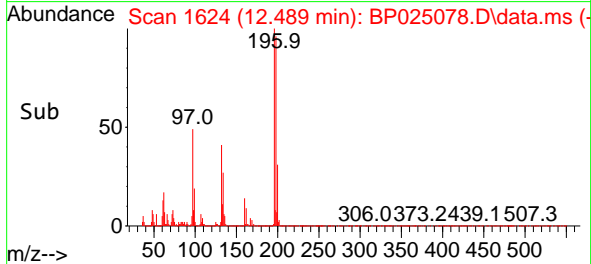
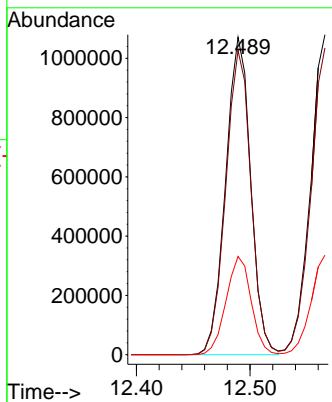

#44
 2,4,5-Trichlorophenol
 Concen: 84.432 ng
 RT: 12.566 min Scan# 1637
 Delta R.T. 0.012 min
 Lab File: BP025078.D
 Acq: 03 Jul 2025 14:31

Tgt Ion:196 Resp: 1806219
 Ion Ratio Lower Upper
 196 100
 198 95.8 76.6 115.0
 97 44.1 36.6 55.0
 132 26.9 21.4 32.0

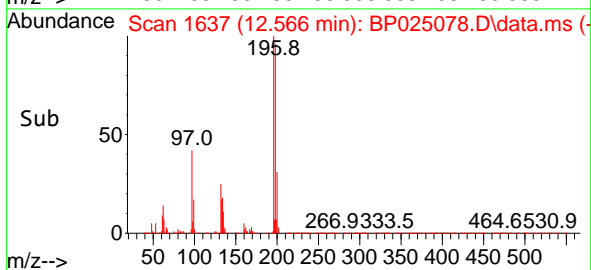
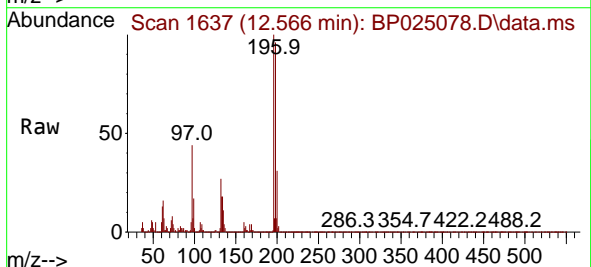
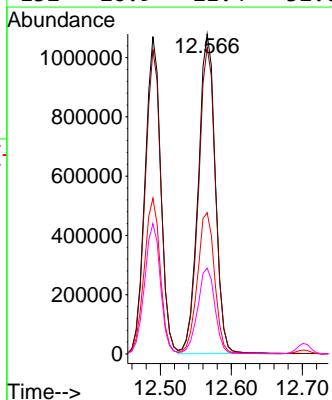

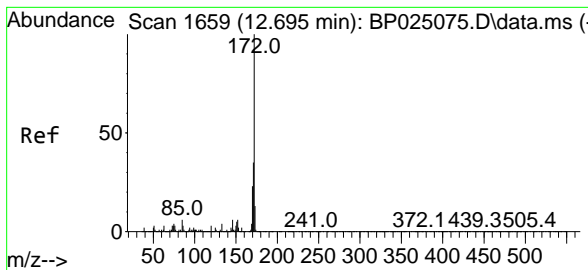

#45
 2-Fluorobiphenyl
 Concen: 145.859 ng
 RT: 12.701 min Scan# 1660
 Delta R.T. 0.006 min
 Lab File: BP025078.D
 Acq: 03 Jul 2025 14:31

Instrument : BNA_P
 Client Sample Id : SSTDICC080

Tgt Ion:172 Resp:10212772

Ion	Ratio	Lower	Upper
172	100		
171	36.3	28.2	42.2
170	24.2	18.7	28.1

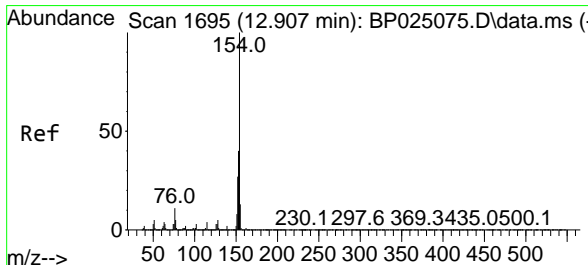
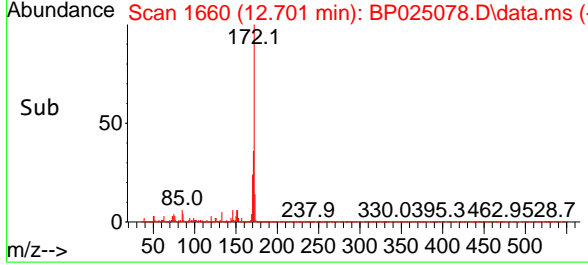
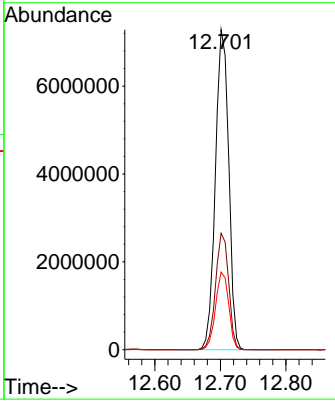
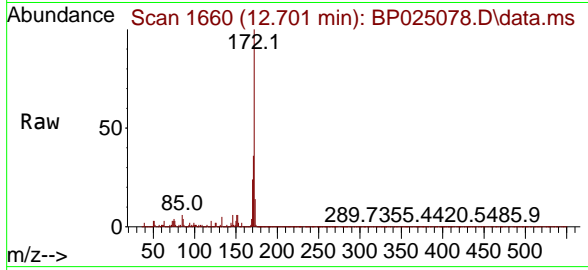

#46
 1,1'-Biphenyl
 Concen: 75.863 ng
 RT: 12.913 min Scan# 1696
 Delta R.T. 0.006 min
 Lab File: BP025078.D
 Acq: 03 Jul 2025 14:31

Tgt Ion:154 Resp: 5987203

Ion	Ratio	Lower	Upper
154	100		
153	40.0	20.2	60.2
76	11.5	0.0	31.5

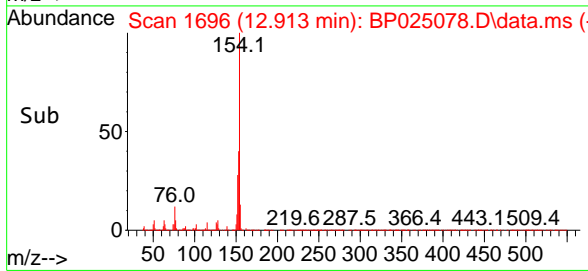
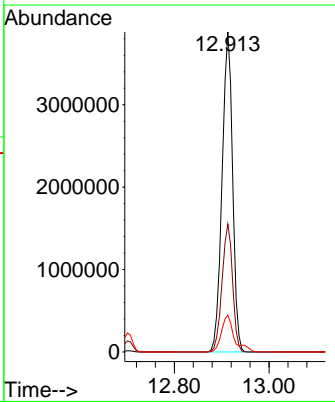
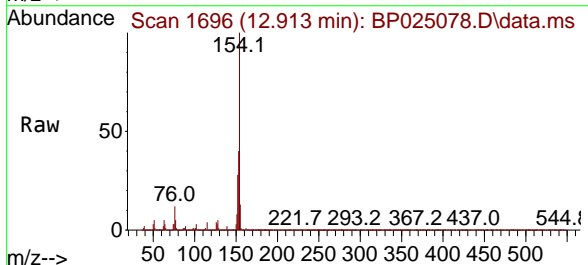

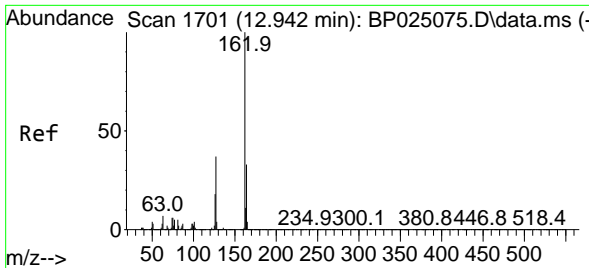

#47
 2-Chloronaphthalene
 Concen: 76.620 ng
 RT: 12.948 min Scan# 11
 Delta R.T. 0.006 min
 Lab File: BP025078.D
 Acq: 03 Jul 2025 14:31

Instrument : BNA_P
 Client Sample Id : SSTDICC080

Tgt Ion: 162 Resp: 4544953

Ion	Ratio	Lower	Upper
162	100		
127	37.7	29.4	44.2
164	33.5	26.4	39.6

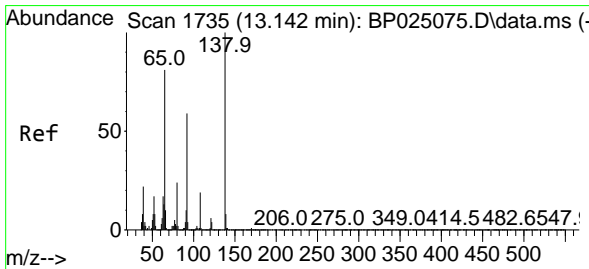
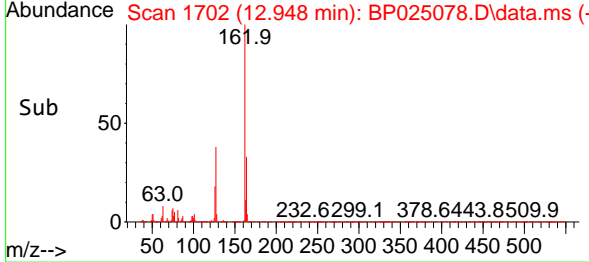
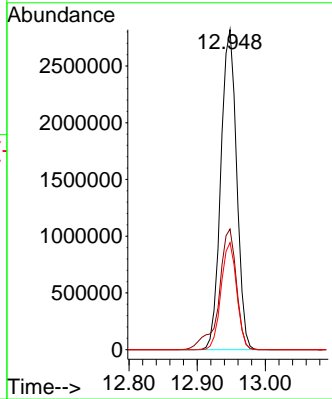
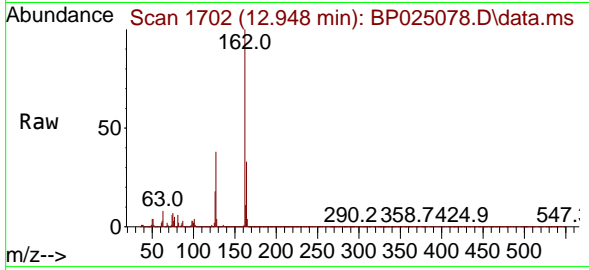

#48
 2-Nitroaniline
 Concen: 79.706 ng
 RT: 13.142 min Scan# 1735
 Delta R.T. 0.000 min
 Lab File: BP025078.D
 Acq: 03 Jul 2025 14:31

Tgt Ion: 65 Resp: 1186338

Ion	Ratio	Lower	Upper
65	100		
92	71.8	58.7	88.1
138	120.9	99.0	148.4

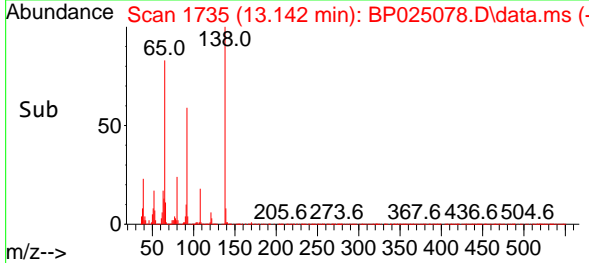
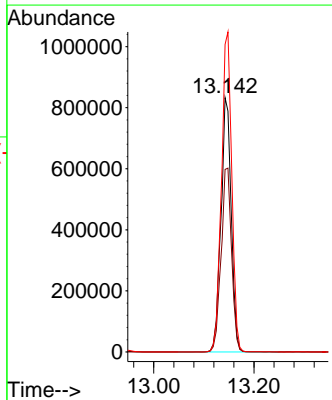
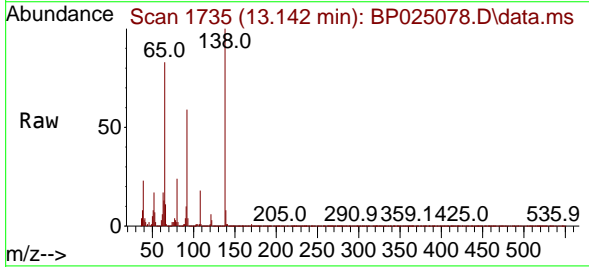

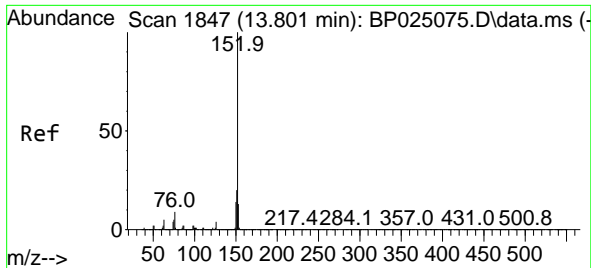

#49
 Acenaphthylene
 Concen: 77.402 ng
 RT: 13.807 min Scan# 1847
 Delta R.T. 0.006 min
 Lab File: BP025078.D
 Acq: 03 Jul 2025 14:31

Instrument : BNA_P
 Client Sample Id : SSTDICC080

Tgt Ion:152 Resp: 7027119

Ion	Ratio	Lower	Upper
152	100		
151	20.5	16.1	24.1
153	13.7	10.7	16.1

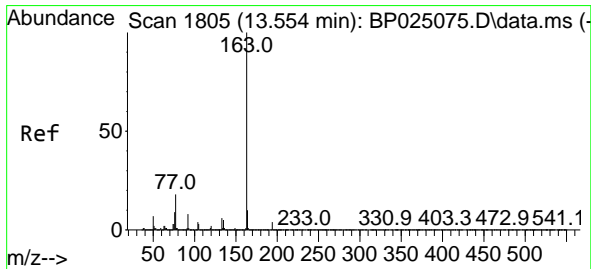
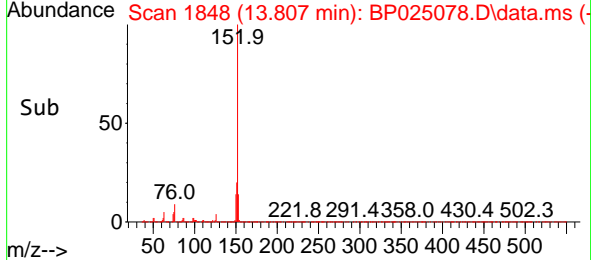
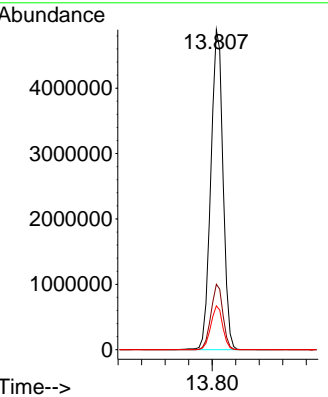
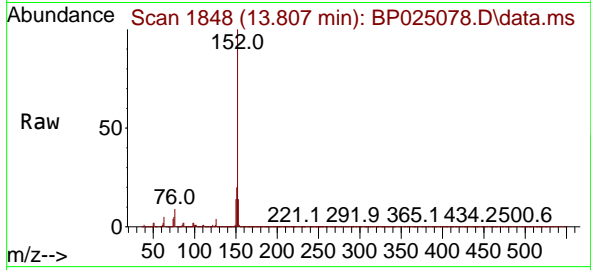

#50
 Dimethylphthalate
 Concen: 76.378 ng
 RT: 13.566 min Scan# 1807
 Delta R.T. 0.012 min
 Lab File: BP025078.D
 Acq: 03 Jul 2025 14:31

Tgt Ion:163 Resp: 5799322

Ion	Ratio	Lower	Upper
163	100		
194	4.1	3.4	5.0
164	10.3	8.0	12.0

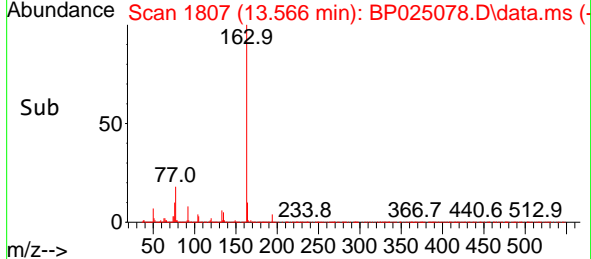
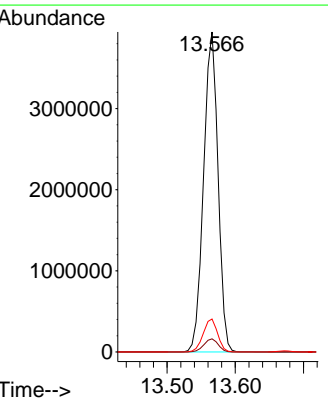
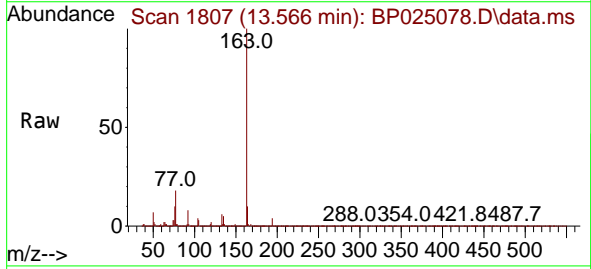

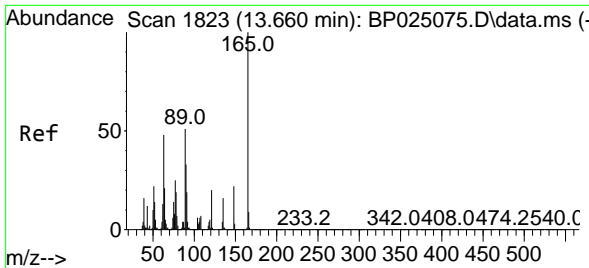

#51
 2,6-Dinitrotoluene
 Concen: 86.048 ng
 RT: 13.672 min Scan# 11
 Delta R.T. 0.012 min
 Lab File: BP025078.D
 Acq: 03 Jul 2025 14:31

Instrument : BNA_P
 Client Sample Id : SSTDICC080

Tgt Ion:165 Resp: 1274236

Ion	Ratio	Lower	Upper
165	100		
63	47.8	38.5	57.7
89	50.2	40.6	61.0

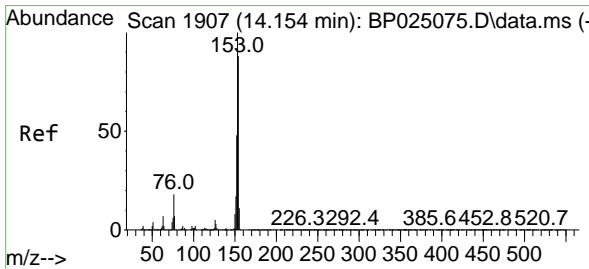
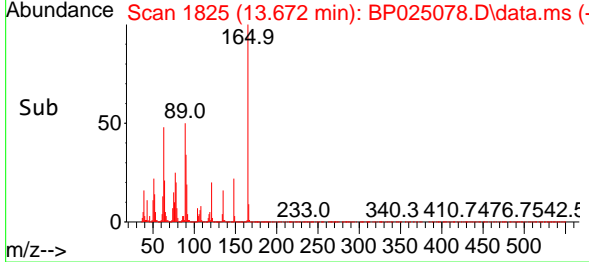
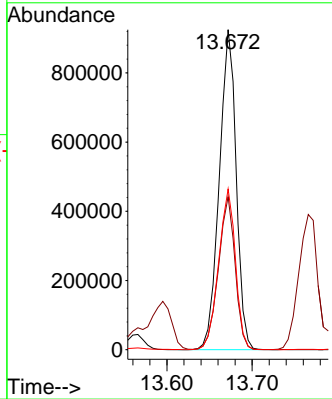
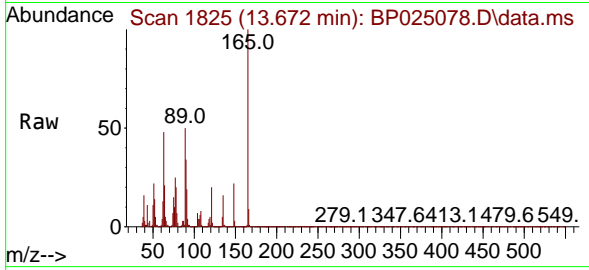

#52
 Acenaphthene
 Concen: 76.130 ng
 RT: 14.166 min Scan# 1909
 Delta R.T. 0.012 min
 Lab File: BP025078.D
 Acq: 03 Jul 2025 14:31

Tgt Ion:154 Resp: 4454631

Ion	Ratio	Lower	Upper
154	100		
153	111.7	90.6	136.0
152	53.6	43.8	65.8

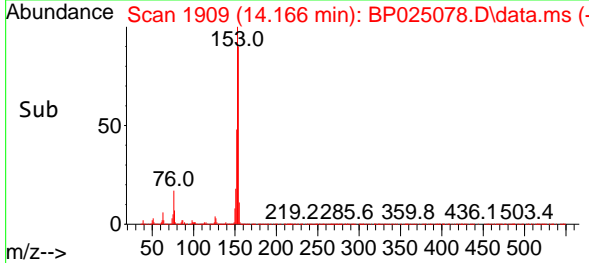
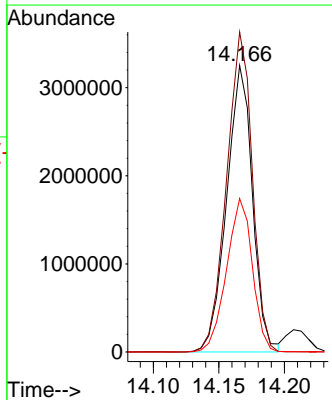
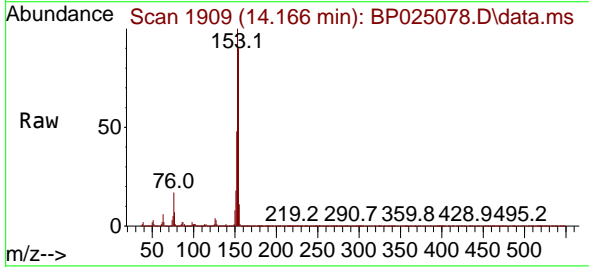

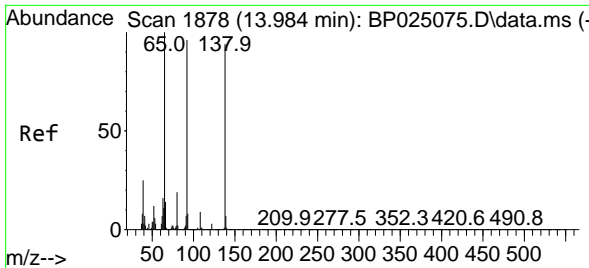

#53
 3-Nitroaniline
 Concen: 88.191 ng
 RT: 14.001 min Scan# 11
 Delta R.T. 0.018 min
 Lab File: BP025078.D
 Acq: 03 Jul 2025 14:31

Instrument :
 BNA_P
 ClientSampleId :
 SSTDICC080

Tgt Ion:138 Resp: 1399587
 Ion Ratio Lower Upper
 138 100
 108 9.8 7.8 11.8
 92 102.6 81.0 121.4

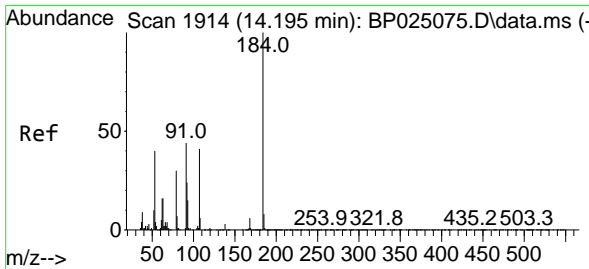
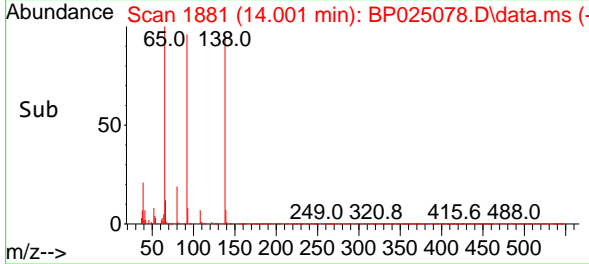
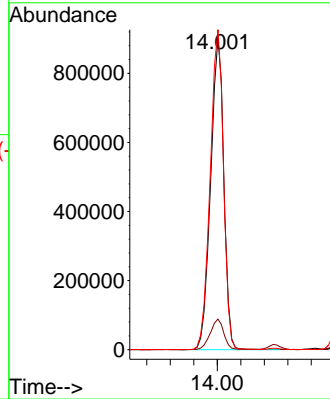
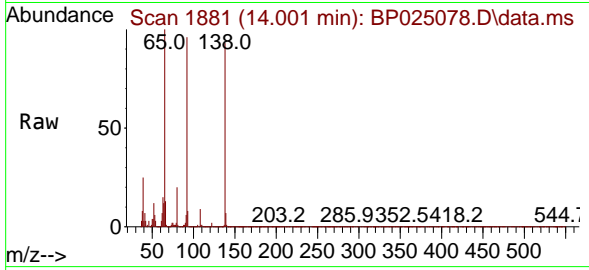

#54
 2,4-Dinitrophenol
 Concen: 81.781 ng
 RT: 14.207 min Scan# 1916
 Delta R.T. 0.012 min
 Lab File: BP025078.D
 Acq: 03 Jul 2025 14:31

Tgt Ion:184 Resp: 592801
 Ion Ratio Lower Upper
 184 100
 63 56.4 47.4 71.0
 154 60.2 47.8 71.8

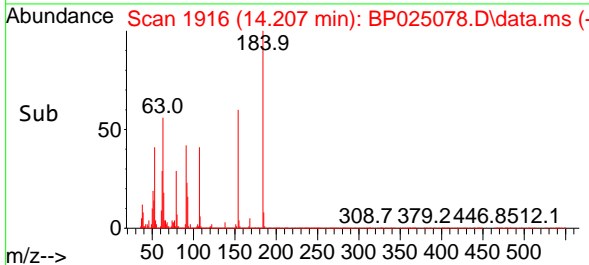
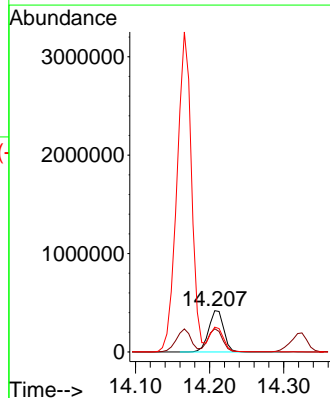
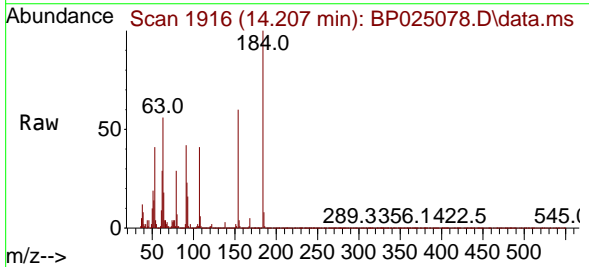

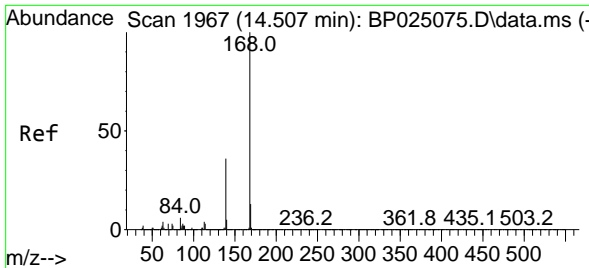

#55
 Dibenzofuran
 Concen: 74.338 ng
 RT: 14.513 min Scan# 1968
 Delta R.T. 0.006 min
 Lab File: BP025078.D
 Acq: 03 Jul 2025 14:31

Instrument :
 BNA_P
 Client Sample Id :
 SSTDICC080

Tgt Ion:168 Resp: 7178793

Ion	Ratio	Lower	Upper
168	100		
139	36.4	28.6	43.0
169	13.7	10.7	16.1

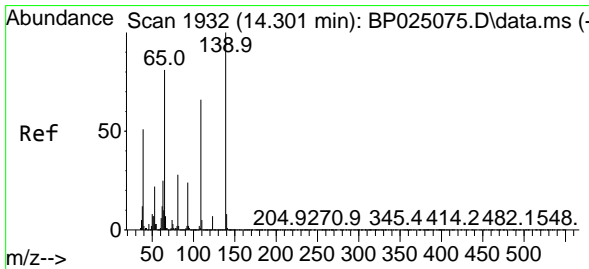
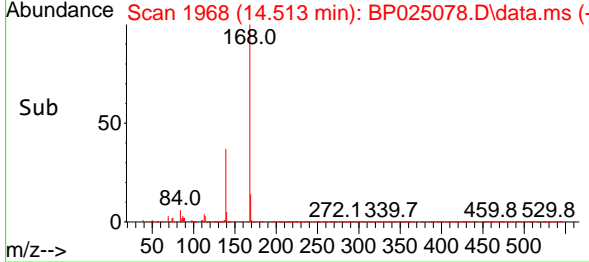
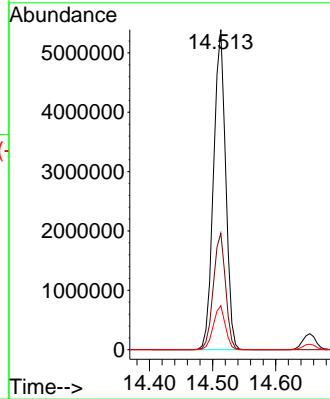
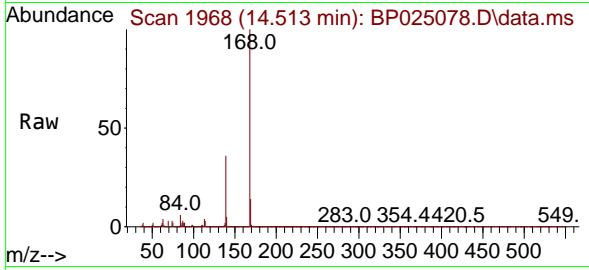

#56
 4-Nitrophenol
 Concen: 85.486 ng
 RT: 14.325 min Scan# 1936
 Delta R.T. 0.023 min
 Lab File: BP025078.D
 Acq: 03 Jul 2025 14:31

Tgt Ion:139 Resp: 1251984

Ion	Ratio	Lower	Upper
139	100		
109	65.3	45.9	85.9
65	78.5	61.4	101.4

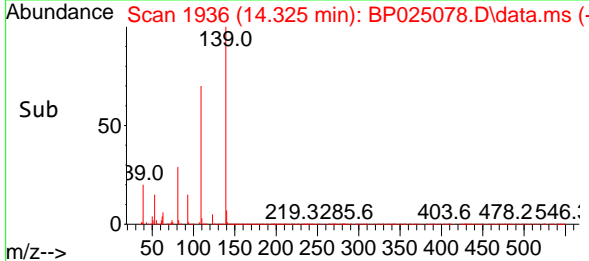
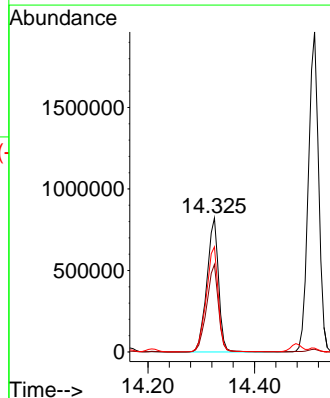
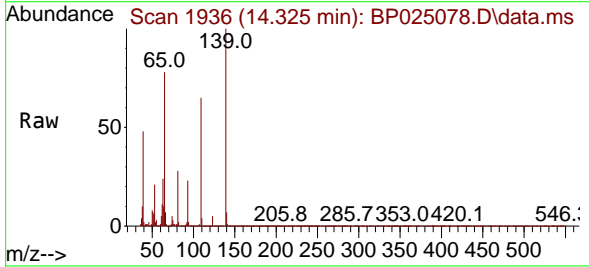

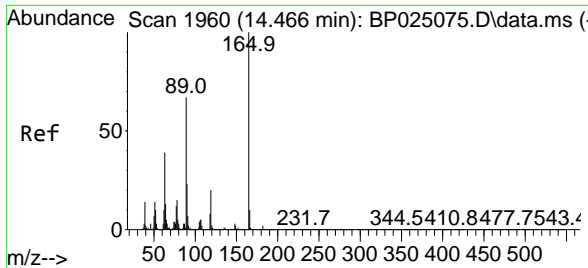

#57
 2,4-Dinitrotoluene
 Concen: 79.166 ng
 RT: 14.478 min Scan# 1962
 Delta R.T. 0.012 min
 Lab File: BP025078.D
 Acq: 03 Jul 2025 14:31

Instrument : BNA_P
 Client Sample Id : SSTDICC080

Tgt Ion:165 Resp: 1759928

Ion	Ratio	Lower	Upper
165	100		
63	35.9	31.0	46.4
89	63.4	53.4	80.0
182	3.0	2.0	3.0

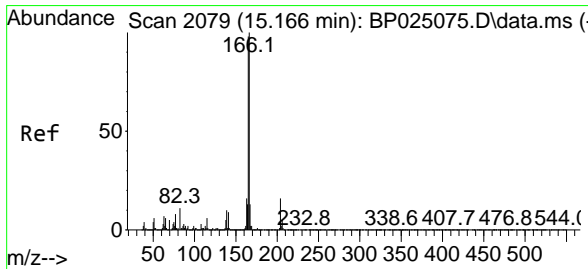
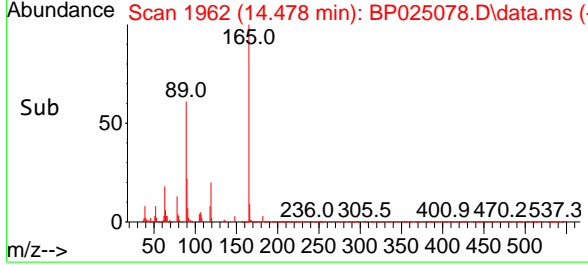
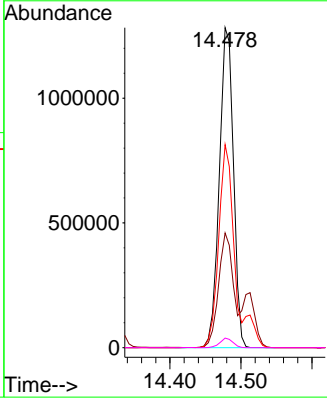
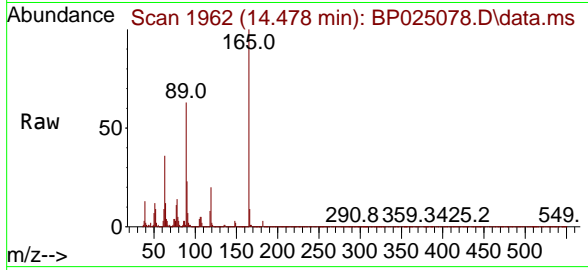

#58
 Fluorene
 Concen: 74.216 ng
 RT: 15.178 min Scan# 2081
 Delta R.T. 0.012 min
 Lab File: BP025078.D
 Acq: 03 Jul 2025 14:31

Tgt Ion:166 Resp: 5543506

Ion	Ratio	Lower	Upper
166	100		
165	97.9	78.6	117.8
167	13.8	10.7	16.1

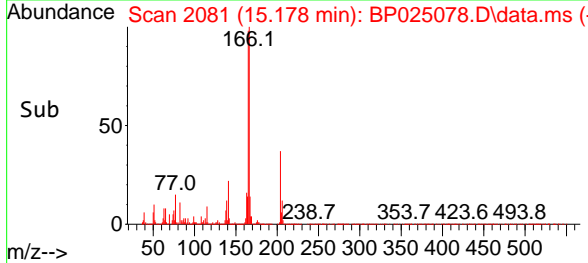
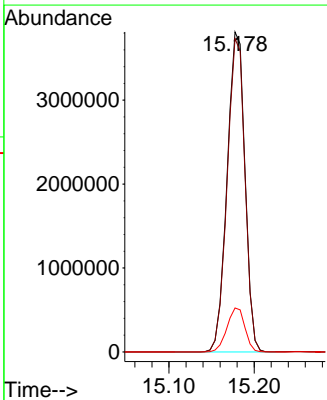
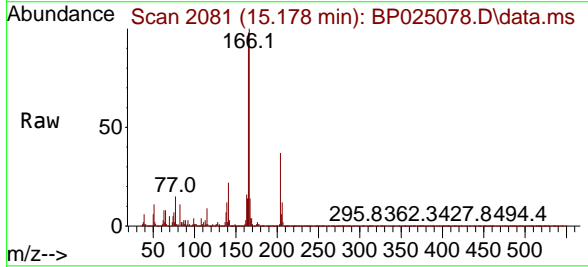

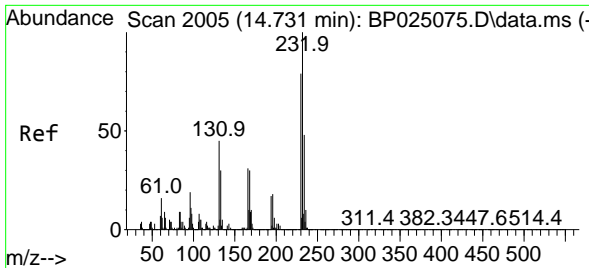

#59
 2,3,4,6-Tetrachlorophenol
 Concen: 84.370 ng
 RT: 14.742 min Scan# 2007
 Delta R.T. 0.012 min
 Lab File: BP025078.D
 Acq: 03 Jul 2025 14:31

Instrument : BNA_P
 Client Sample Id : SSTDICC080

Tgt Ion: 232 Resp: 1634442

Ion	Ratio	Lower	Upper
232	100		
131	42.5	35.7	53.5
130	2.1	1.8	2.6
166	30.3	24.4	36.6

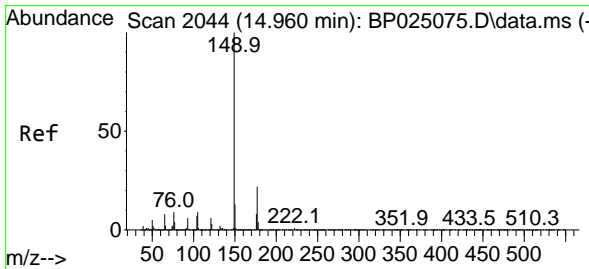
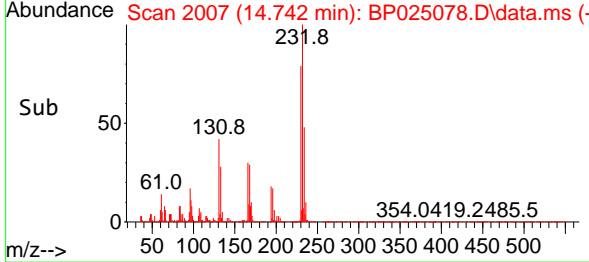
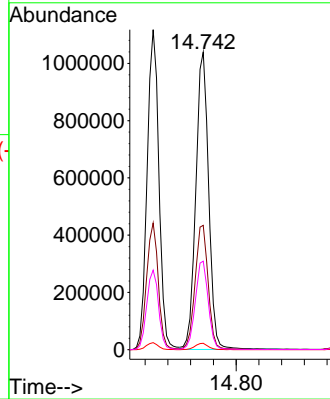
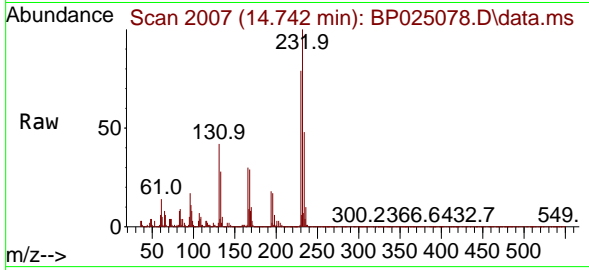

#60
 Diethylphthalate
 Concen: 77.254 ng
 RT: 14.978 min Scan# 2047
 Delta R.T. 0.018 min
 Lab File: BP025078.D
 Acq: 03 Jul 2025 14:31

Tgt Ion: 149 Resp: 5891551

Ion	Ratio	Lower	Upper
149	100		
177	22.8	17.8	26.8
150	12.6	10.2	15.2

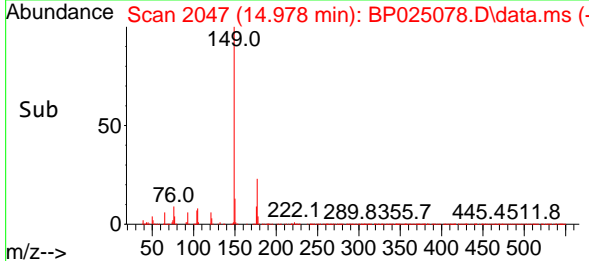
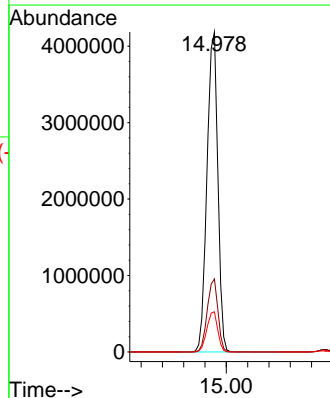
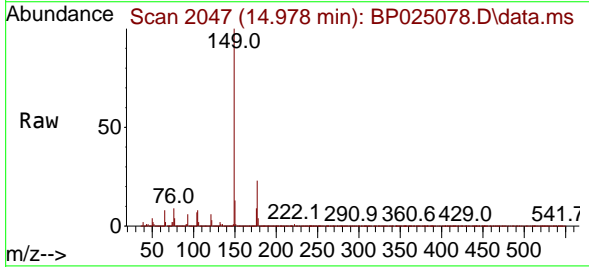

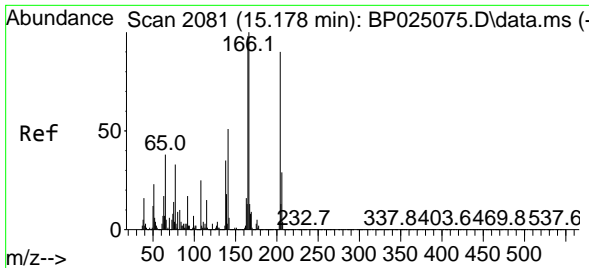

#61
 4-Chlorophenyl-phenylether
 Concen: 73.523 ng
 RT: 15.183 min Scan# 2081
 Delta R.T. 0.006 min
 Lab File: BP025078.D
 Acq: 03 Jul 2025 14:31

Instrument : BNA_P
 ClientSampleId : SSTDICC080

Tgt Ion: 204 Resp: 2717790

Ion	Ratio	Lower	Upper
204	100		
206	33.3	25.8	38.6
141	56.9	45.1	67.7

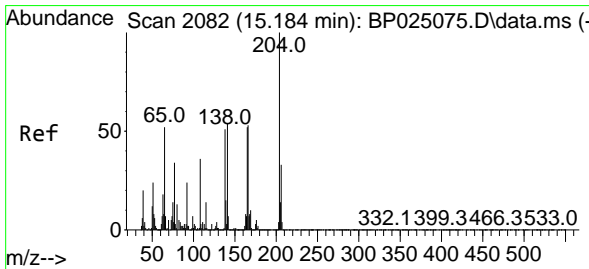
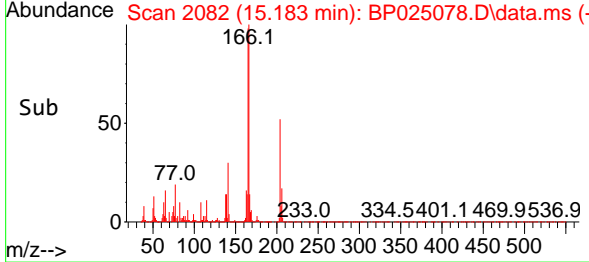
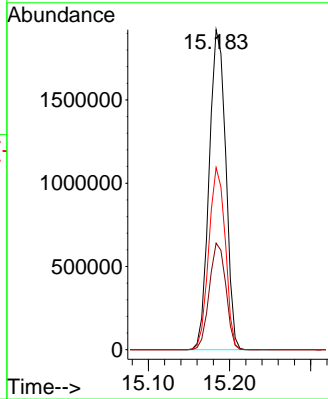
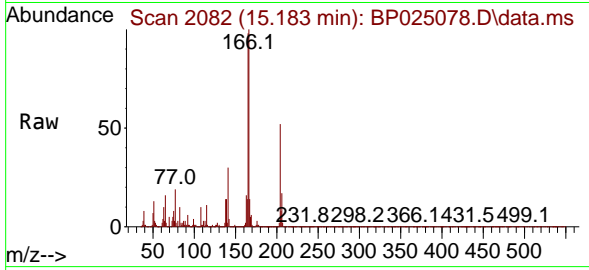

#62
 4-Nitroaniline
 Concen: 84.376 ng
 RT: 15.195 min Scan# 2084
 Delta R.T. 0.012 min
 Lab File: BP025078.D
 Acq: 03 Jul 2025 14:31

Tgt Ion: 138 Resp: 1404085

Ion	Ratio	Lower	Upper
138	100		
92	45.7	26.0	66.0
108	71.1	50.0	90.0

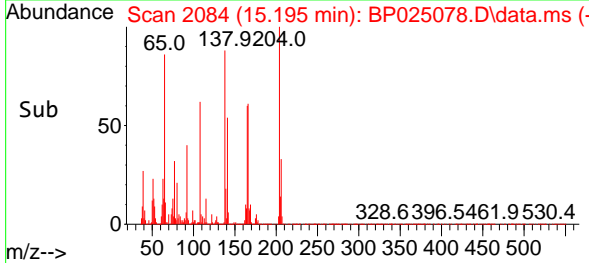
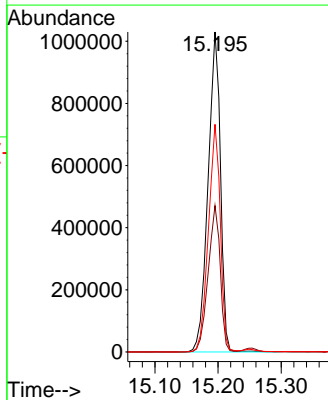
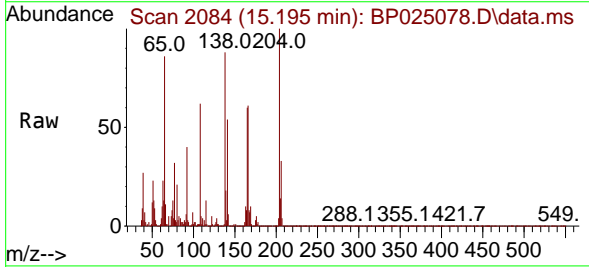

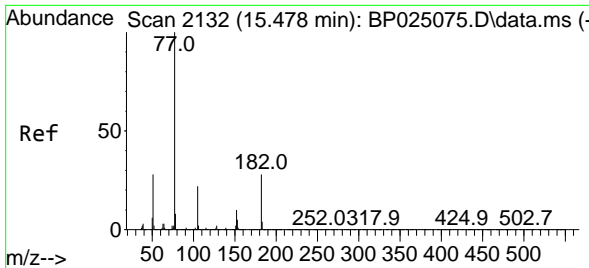

#63
 Azobenzene
 Concen: 74.798 ng
 RT: 15.489 min Scan# 2134
 Delta R.T. 0.012 min
 Lab File: BP025078.D
 Acq: 03 Jul 2025 14:31

Instrument :
 BNA_P
 ClientSampleId :
 SSTDICC080

Tgt Ion: 77 Resp: 5079474

Ion	Ratio	Lower	Upper
77	100		
182	31.2	7.7	47.7
105	23.1	1.9	41.9
51	27.9	8.2	48.2

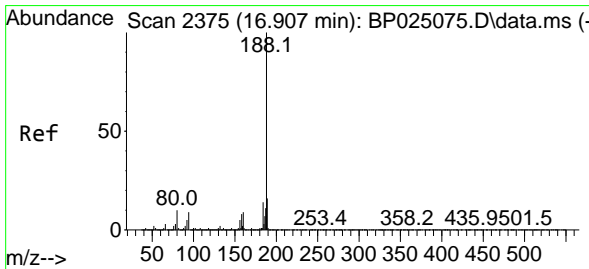
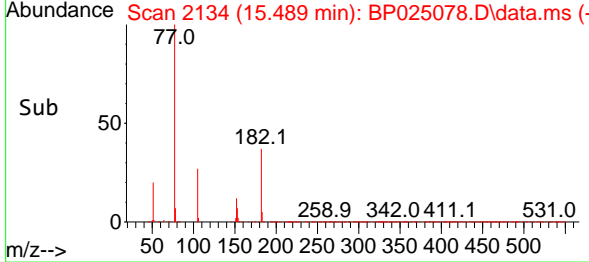
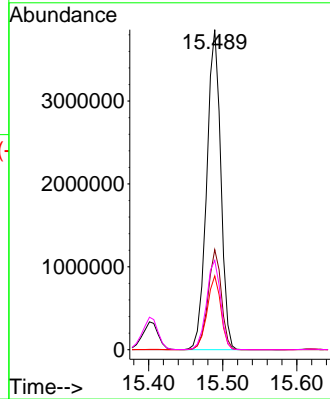
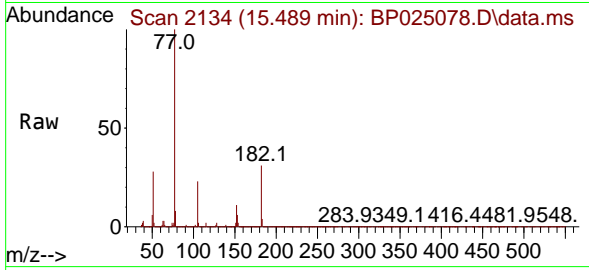

#64
 Phenanthrene-d10
 Concen: 20.000 ng
 RT: 16.919 min Scan# 2377
 Delta R.T. 0.012 min
 Lab File: BP025078.D
 Acq: 03 Jul 2025 14:31

Tgt Ion: 188 Resp: 2129464

Ion	Ratio	Lower	Upper
188	100		
94	9.1	7.3	10.9
80	9.8	7.8	11.6

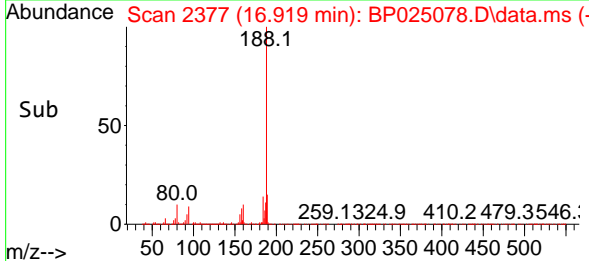
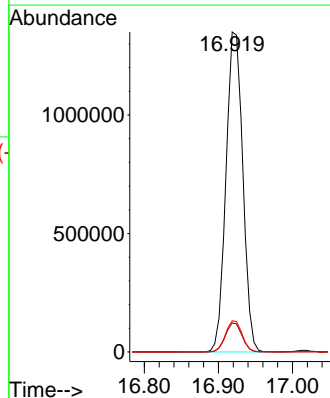
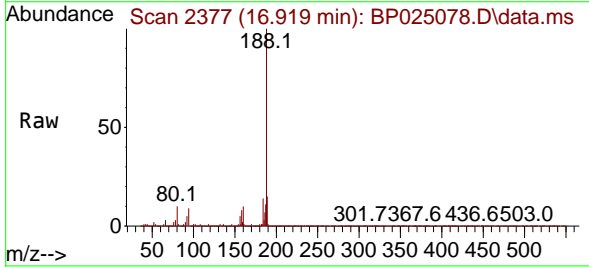

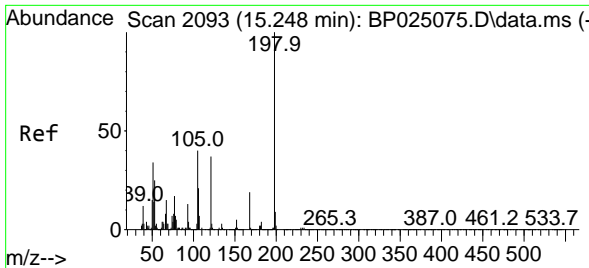

#65
 4,6-Dinitro-2-methylphenol
 Concen: 81.907 ng
 RT: 15.254 min Scan# 2094
 Delta R.T. 0.006 min
 Lab File: BP025078.D
 Acq: 03 Jul 2025 14:31

Instrument : BNA_P
 ClientSampleId : SSTDICC080

Tgt Ion	Resp	Ion Ratio	Lower	Upper
198	836918	100		
51		35.3	16.8	56.8
105		39.0	20.8	60.8

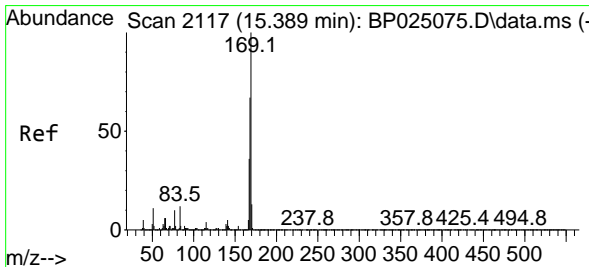
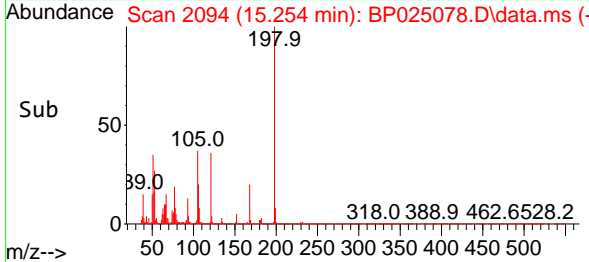
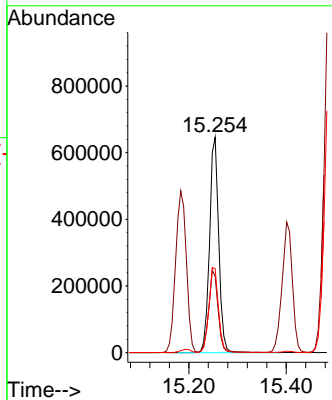
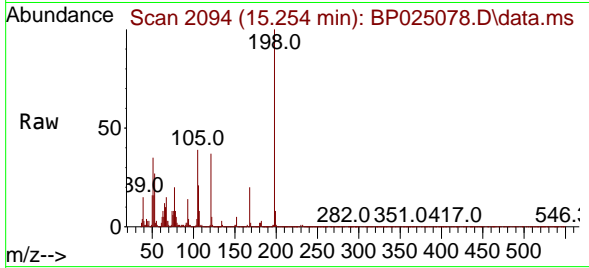

#66
 n-Nitrosodiphenylamine
 Concen: 79.024 ng
 RT: 15.401 min Scan# 2119
 Delta R.T. 0.012 min
 Lab File: BP025078.D
 Acq: 03 Jul 2025 14:31

Tgt Ion	Resp	Ion Ratio	Lower	Upper
169	4815876	100		
168		66.8	54.1	81.1
167		36.7	29.0	43.6

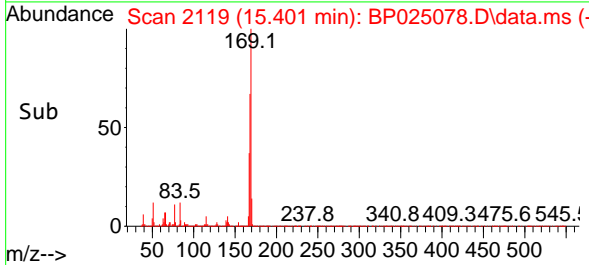
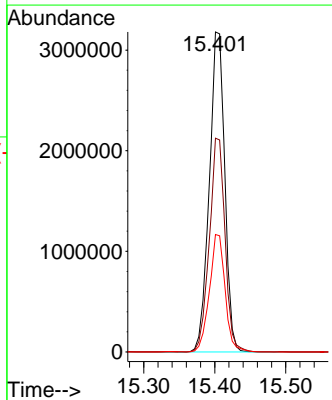
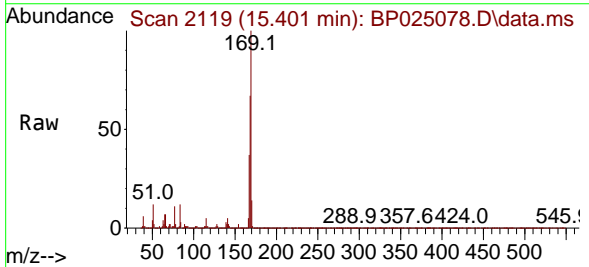

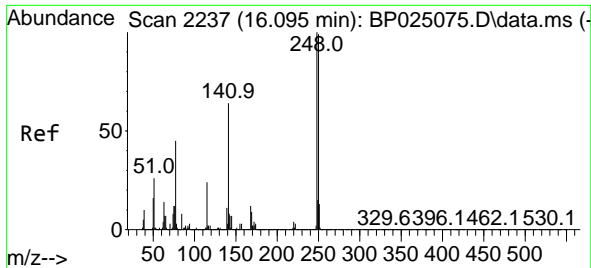

#67
 4-Bromophenyl-phenylether
 Concen: 83.140 ng
 RT: 16.095 min Scan# 21
 Delta R.T. -0.000 min
 Lab File: BP025078.D
 Acq: 03 Jul 2025 14:31

Instrument :

BNA_P

ClientSampleId :

SSTDICC080

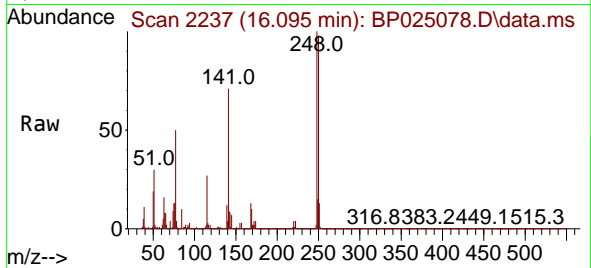

Tgt Ion:248 Resp: 1812737
 Ion Ratio Lower Upper
 248 100
 250 97.6 79.4 119.2
 141 71.0 51.4 77.0

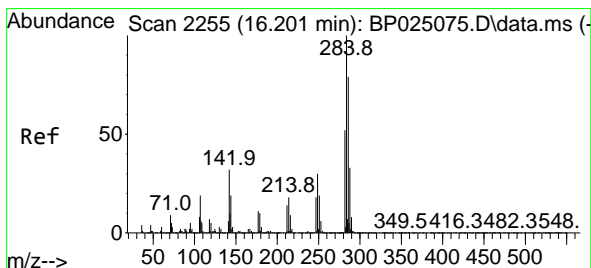
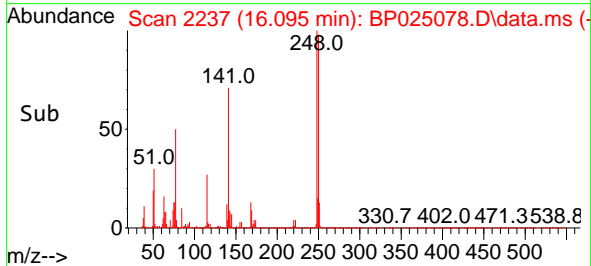
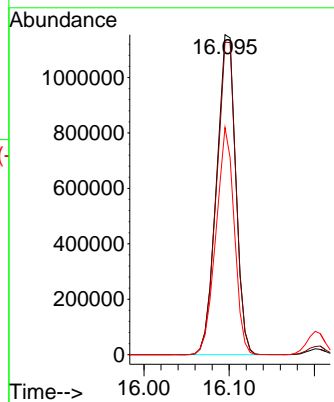

#68
 Hexachlorobenzene
 Concen: 79.660 ng
 RT: 16.207 min Scan# 2256
 Delta R.T. 0.006 min
 Lab File: BP025078.D
 Acq: 03 Jul 2025 14:31

Tgt Ion:284 Resp: 2122928
 Ion Ratio Lower Upper
 284 100
 142 30.0 25.9 38.9
 249 30.5 23.8 35.8

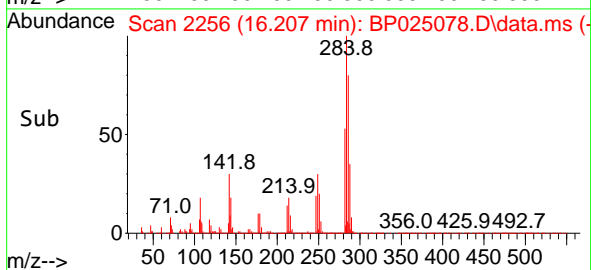
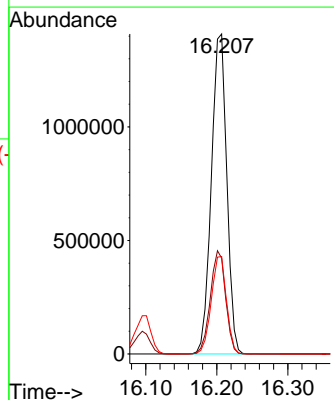
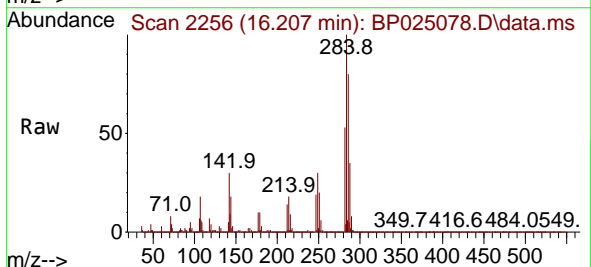

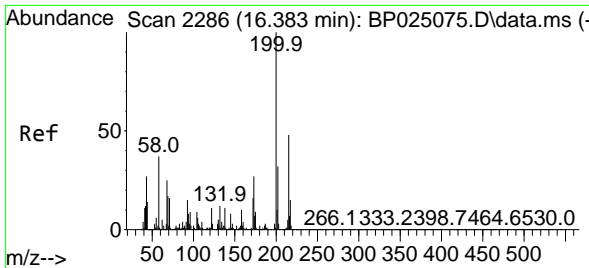

#69
 Atrazine
 Concen: 73.469 ng
 RT: 16.389 min Scan# 21
 Delta R.T. 0.006 min
 Lab File: BP025078.D
 Acq: 03 Jul 2025 14:31

Instrument : BNA_P
 Client Sample Id : SSTDICC080

Tgt Ion: 200 Resp: 1312003

Ion	Ratio	Lower	Upper
200	100		
173	26.2	6.6	46.6
215	48.0	28.0	68.0

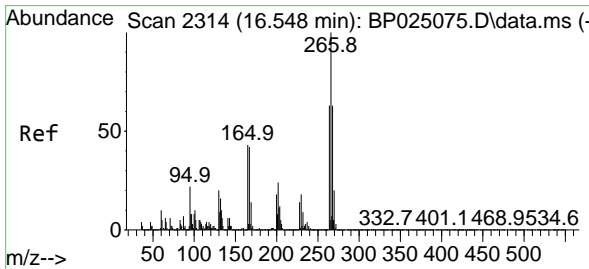
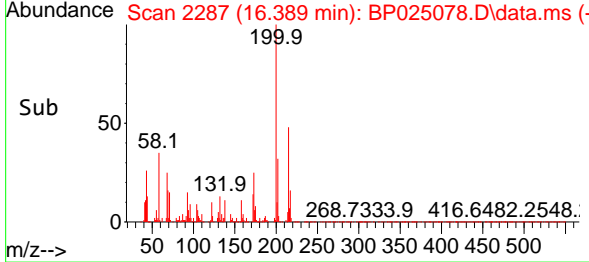
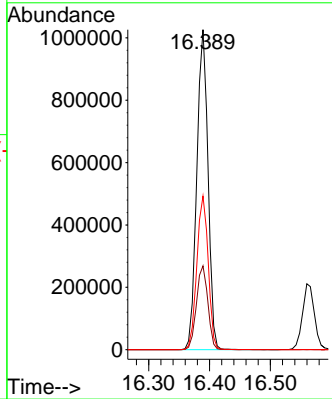
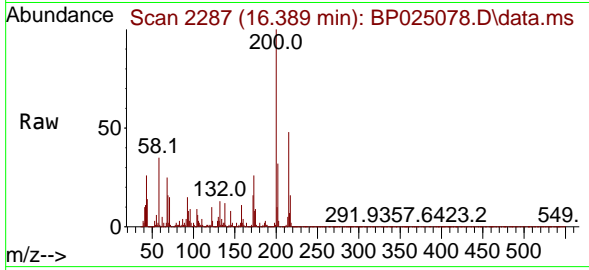

#70
 Pentachlorophenol
 Concen: 87.298 ng
 RT: 16.566 min Scan# 2317
 Delta R.T. 0.018 min
 Lab File: BP025078.D
 Acq: 03 Jul 2025 14:31

Tgt Ion: 266 Resp: 1571184

Ion	Ratio	Lower	Upper
266	100		
268	64.5	50.4	75.6
264	63.7	50.2	75.2

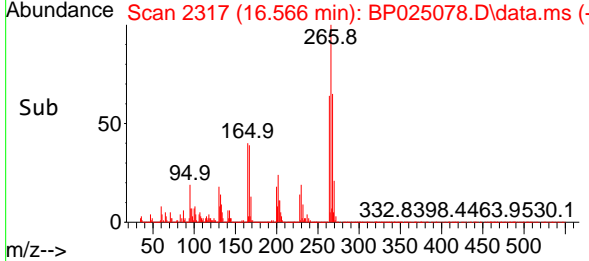
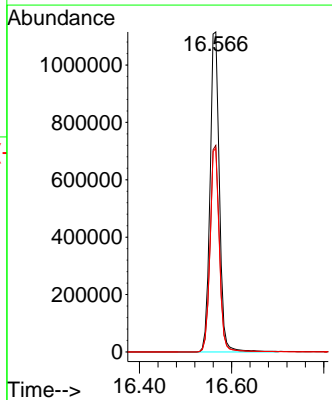
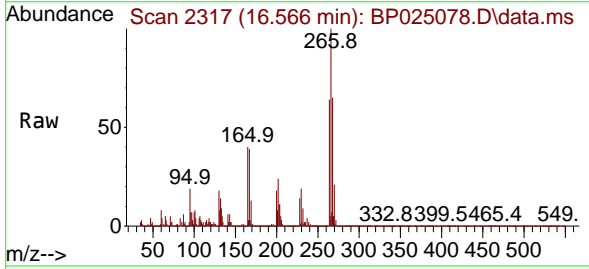

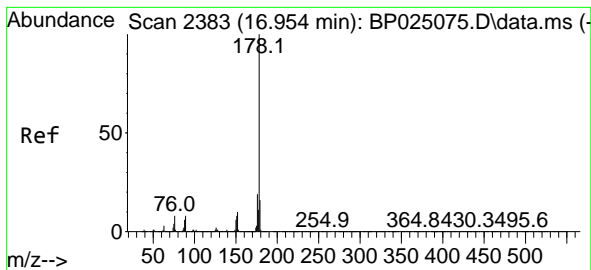

#71
 Phenanthrene
 Concen: 75.660 ng
 RT: 16.966 min Scan# 21
 Delta R.T. 0.012 min
 Lab File: BP025078.D
 Acq: 03 Jul 2025 14:31

Instrument :
 BNA_P
 ClientSampleId :
 SSTDICC080

Tgt Ion:178 Resp: 8609082
 Ion Ratio Lower Upper
 178 100
 176 20.0 15.4 23.2
 179 16.2 12.6 19.0

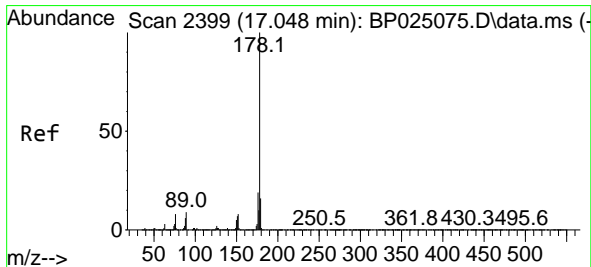
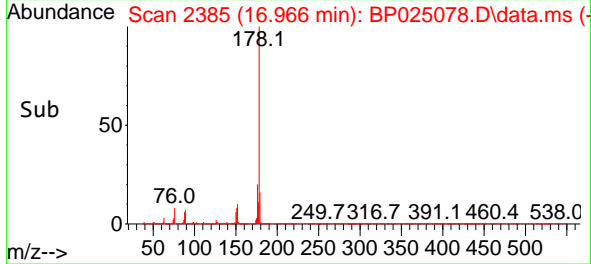
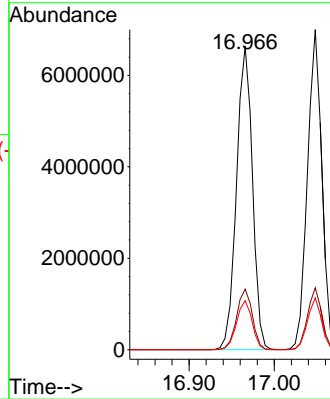
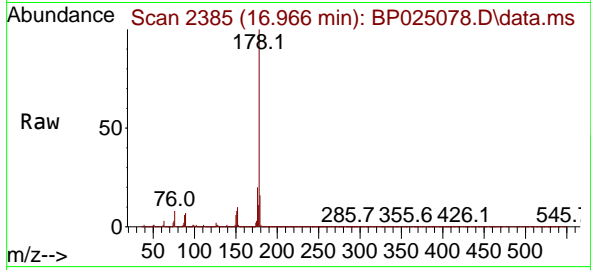

#72
 Anthracene
 Concen: 75.756 ng
 RT: 17.048 min Scan# 2399
 Delta R.T. -0.000 min
 Lab File: BP025078.D
 Acq: 03 Jul 2025 14:31

Tgt Ion:178 Resp: 8269798
 Ion Ratio Lower Upper
 178 100
 176 19.3 15.0 22.6
 179 16.2 12.5 18.7

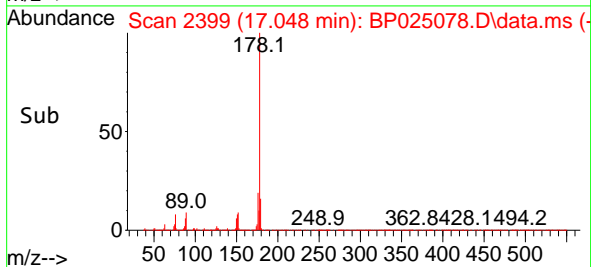
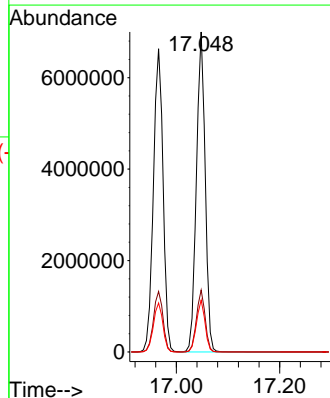
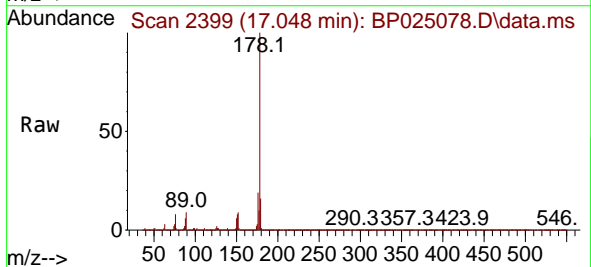

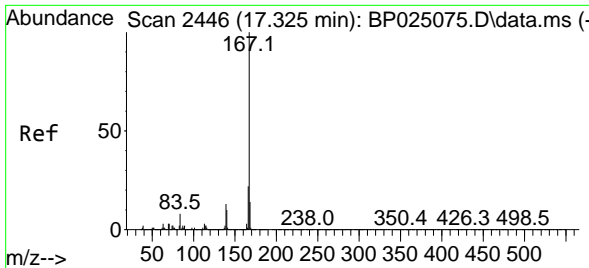

#73
 Carbazole
 Concen: 77.872 ng
 RT: 17.336 min Scan# 2446
 Delta R.T. 0.012 min
 Lab File: BP025078.D
 Acq: 03 Jul 2025 14:31

Instrument : BNA_P
 Client Sample Id : SSTDICC080

Tgt Ion:167 Resp: 8311609

Ion	Ratio	Lower	Upper
167	100		
166	22.1	17.4	26.0
139	12.8	10.4	15.6

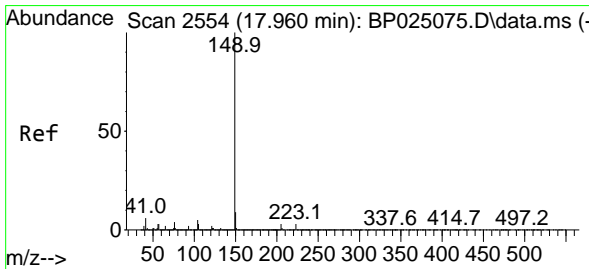
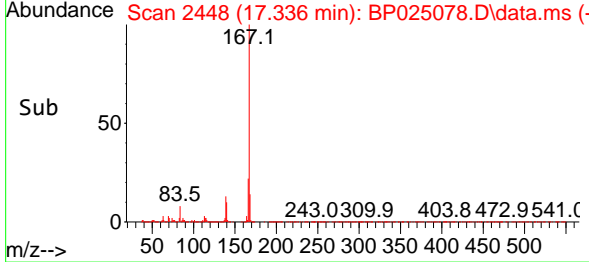
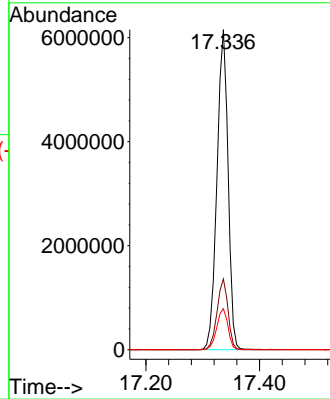
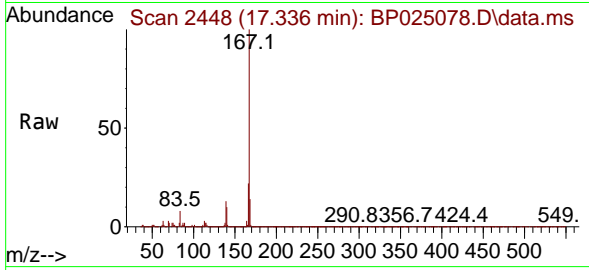

#74
 Di-n-butylphthalate
 Concen: 82.572 ng
 RT: 17.966 min Scan# 2555
 Delta R.T. 0.006 min
 Lab File: BP025078.D
 Acq: 03 Jul 2025 14:31

Tgt Ion:149 Resp: 9814307

Ion	Ratio	Lower	Upper
149	100		
150	9.7	7.3	10.9
104	4.8	3.8	5.6

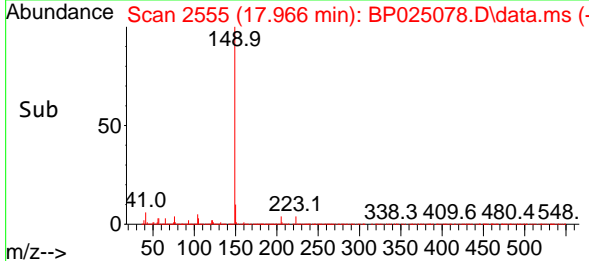
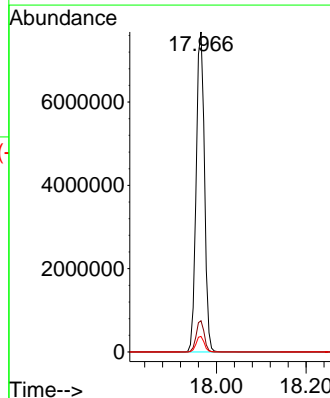
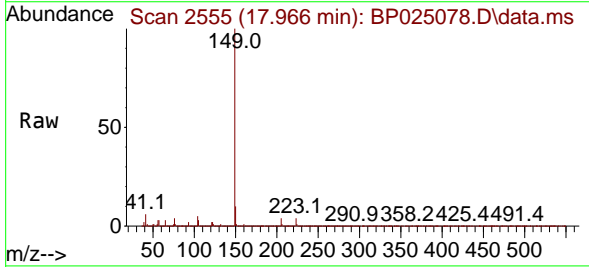

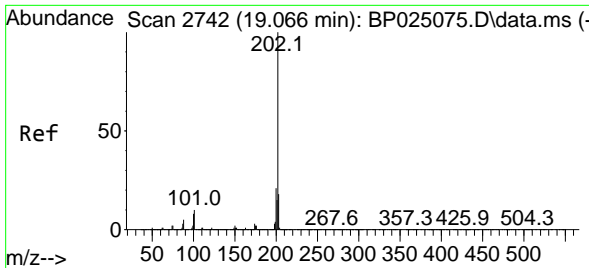

#75
 Fluoranthene
 Concen: 77.833 ng
 RT: 19.066 min Scan# 21
 Delta R.T. -0.000 min
 Lab File: BP025078.D
 Acq: 03 Jul 2025 14:31

Instrument :
 BNA_P
 ClientSampleId :
 SSTDICC080

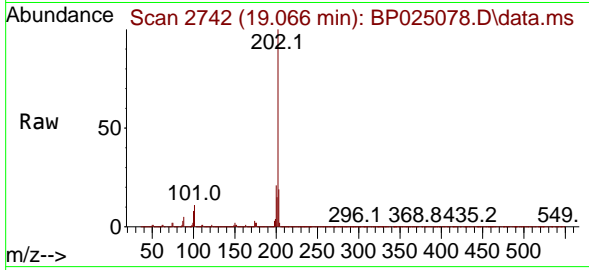

Tgt Ion: 202 Resp: 10352176

Ion	Ratio	Lower	Upper
202	100		
101	11.2	0.0	30.4
203	18.5	0.0	37.6

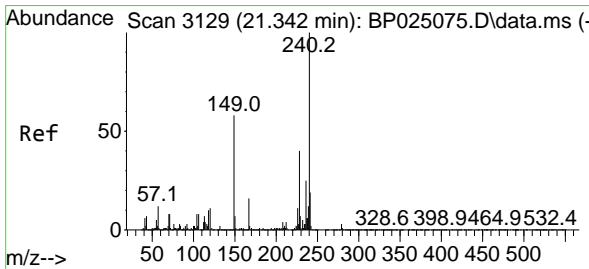
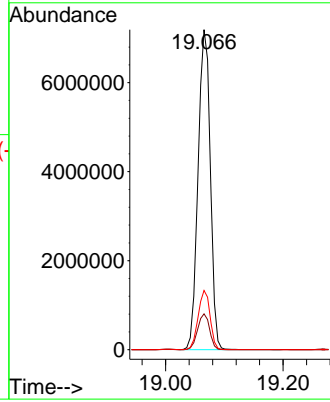
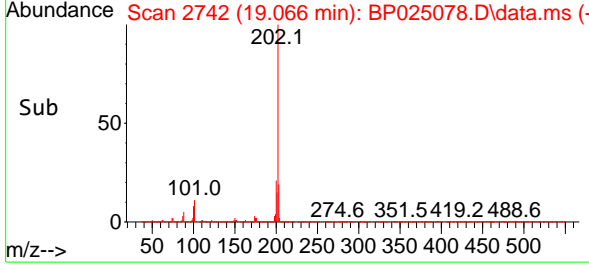

#76
 Chrysene-d12
 Concen: 20.000 ng
 RT: 21.354 min Scan# 3131
 Delta R.T. 0.012 min
 Lab File: BP025078.D
 Acq: 03 Jul 2025 14:31

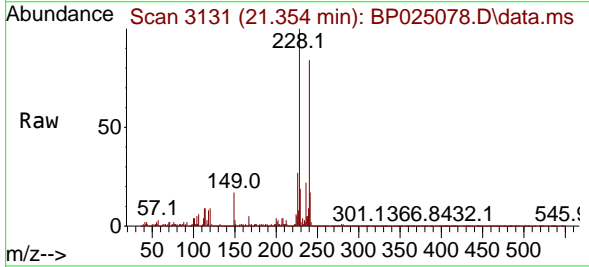

Tgt Ion: 240 Resp: 2139587

Ion	Ratio	Lower	Upper
240	100		
120	11.2	9.0	13.4
236	25.8	20.3	30.5

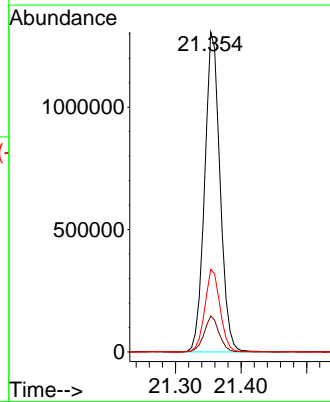
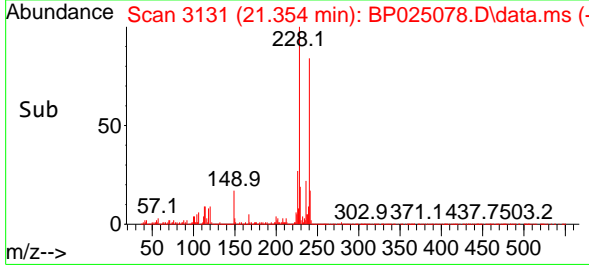

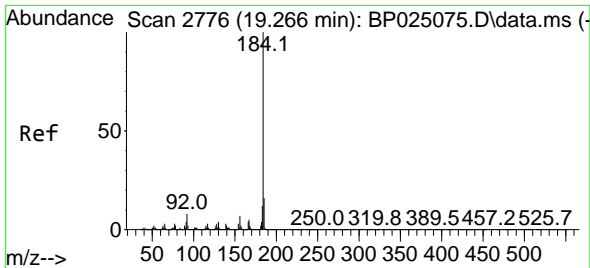

#77
 Benzidine
 Concen: 70.212 ng
 RT: 19.266 min Scan# 21
 Delta R.T. -0.000 min
 Lab File: BP025078.D
 Acq: 03 Jul 2025 14:31

Instrument :
 BNA_P
 ClientSampleId :
 SSTDICC080

Tgt Ion:184 Resp: 2653175

Ion	Ratio	Lower	Upper
184	100		
185	15.5	12.6	18.8
183	12.0	9.4	14.2

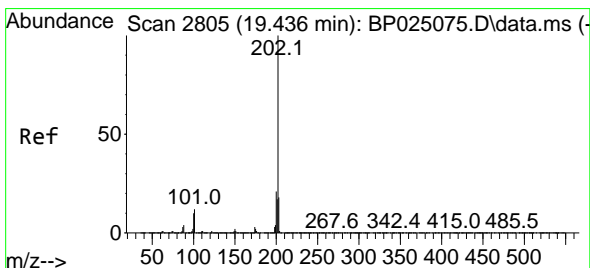
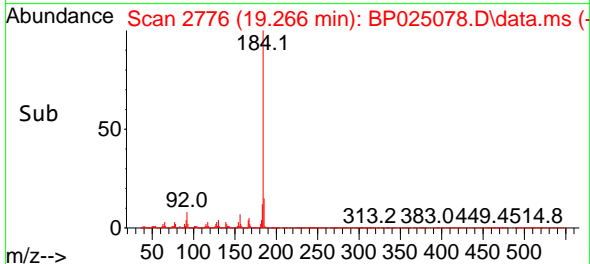
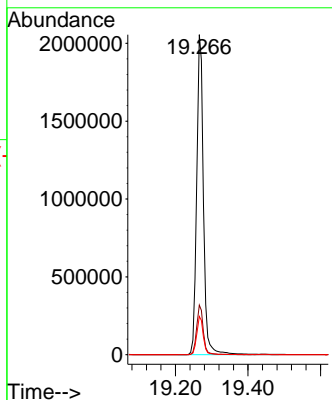
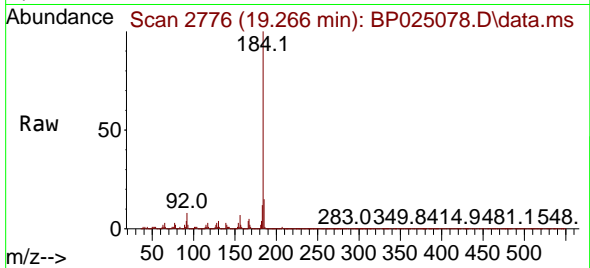

#78
 Pyrene
 Concen: 79.970 ng
 RT: 19.448 min Scan# 2807
 Delta R.T. 0.012 min
 Lab File: BP025078.D
 Acq: 03 Jul 2025 14:31

Tgt Ion:202 Resp:10597728

Ion	Ratio	Lower	Upper
202	100		
200	21.9	17.1	25.7
203	18.1	14.1	21.1

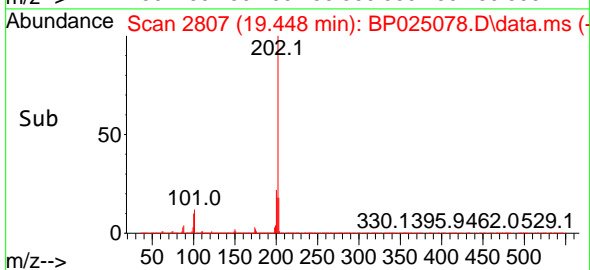
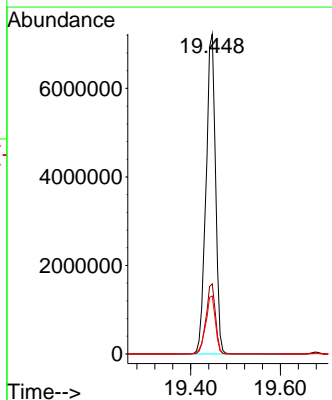
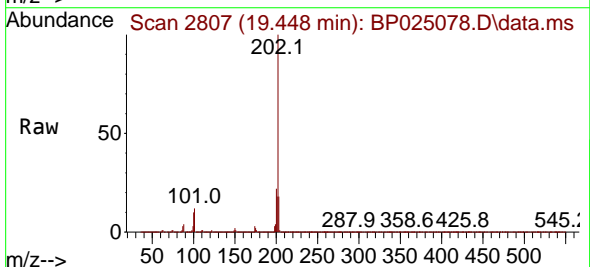

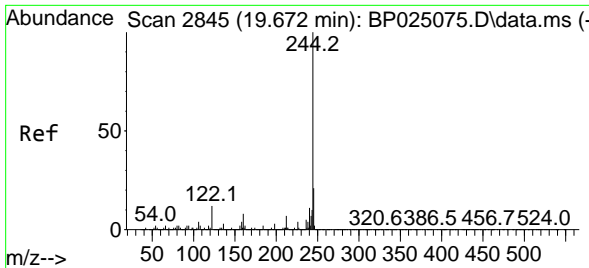

#79
 Terphenyl-d14
 Concen: 134.293 ng
 RT: 19.677 min Scan# 21
 Delta R.T. 0.006 min
 Lab File: BP025078.D
 Acq: 03 Jul 2025 14:31

Instrument :

BNA_P

Client Sample Id :

SSTDICC080

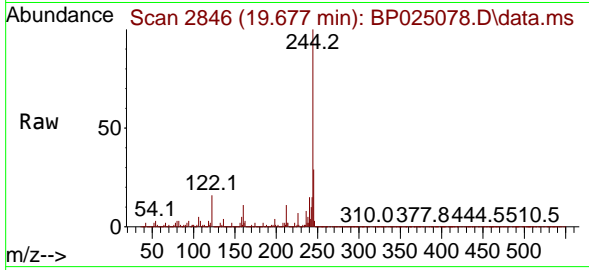

Tgt Ion: 244 Resp: 13073627
 Ion Ratio Lower Upper
 244 100
 212 11.0 5.9 8.9#
 122 15.6 9.4 14.2#

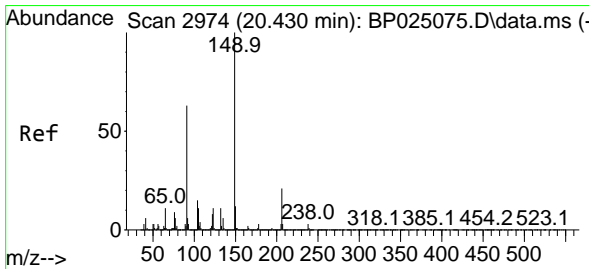
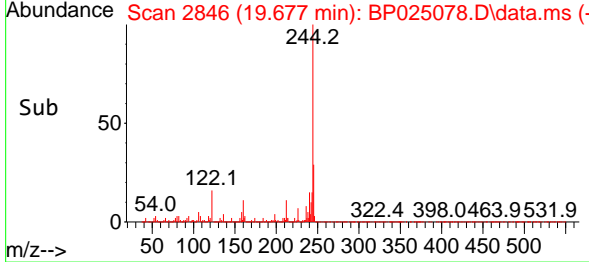
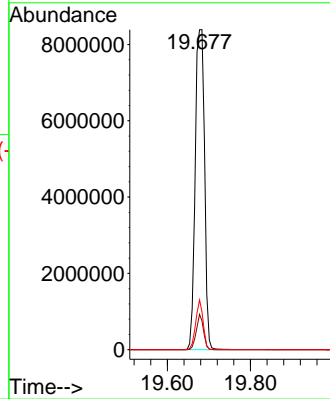

#80
 Butylbenzylphthalate
 Concen: 80.862 ng
 RT: 20.436 min Scan# 2975
 Delta R.T. 0.006 min
 Lab File: BP025078.D
 Acq: 03 Jul 2025 14:31

Tgt Ion: 149 Resp: 4268020
 Ion Ratio Lower Upper
 149 100
 91 64.1 50.6 76.0
 206 22.1 17.2 25.8

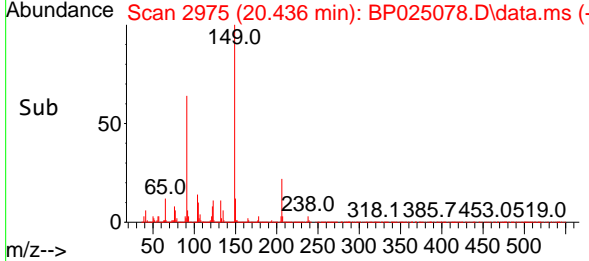
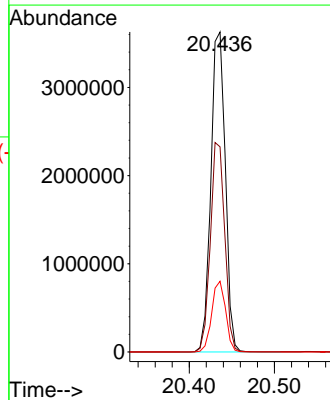
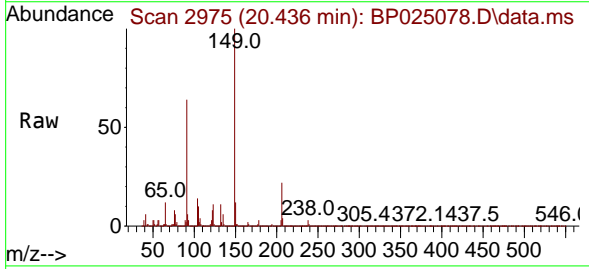

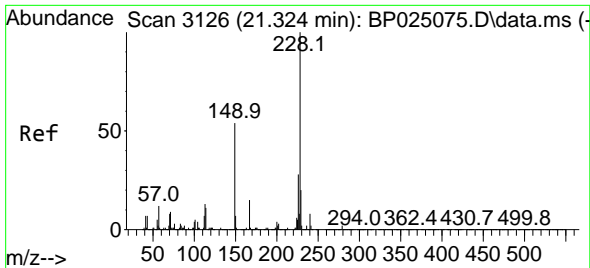

#81
 Benzo(a)anthracene
 Concen: 78.478 ng
 RT: 21.336 min Scan# 3126
 Delta R.T. 0.012 min
 Lab File: BP025078.D
 Acq: 03 Jul 2025 14:31

Instrument : BNA_P
 ClientSampleId : SSTDICC080

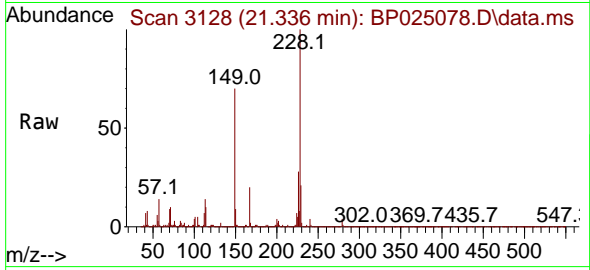

Tgt Ion:228 Resp:10175638
 Ion Ratio Lower Upper
 228 100
 226 28.4 22.1 33.1
 229 20.6 16.0 24.0

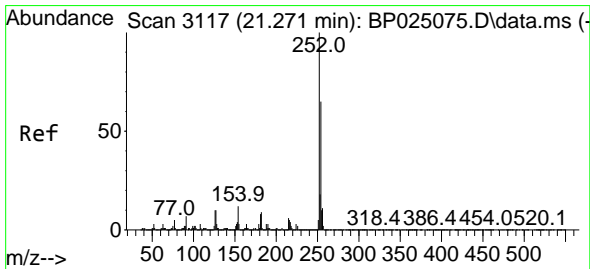
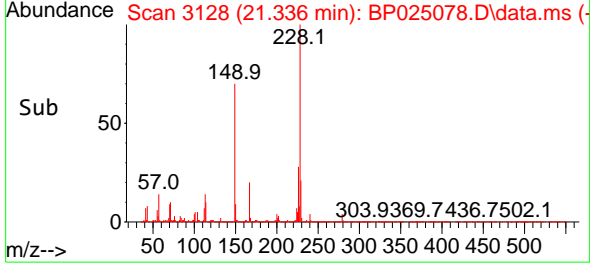
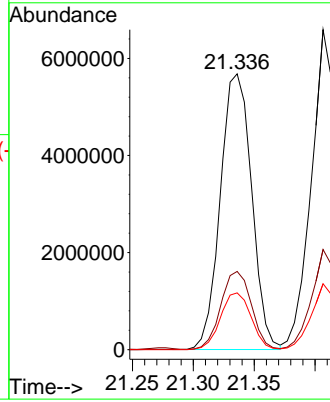

#82
 3,3'-Dichlorobenzidine
 Concen: 87.049 ng
 RT: 21.271 min Scan# 3117
 Delta R.T. -0.000 min
 Lab File: BP025078.D
 Acq: 03 Jul 2025 14:31

Tgt Ion:252 Resp: 3397776
 Ion Ratio Lower Upper
 252 100
 254 65.3 51.9 77.9
 126 11.3 8.1 12.1

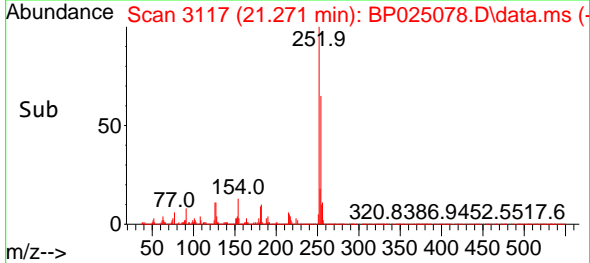
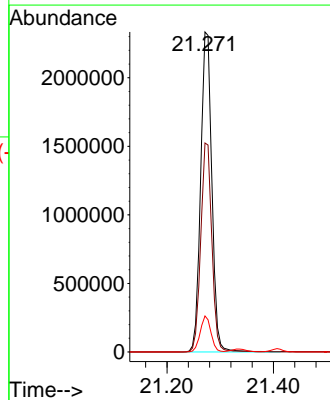
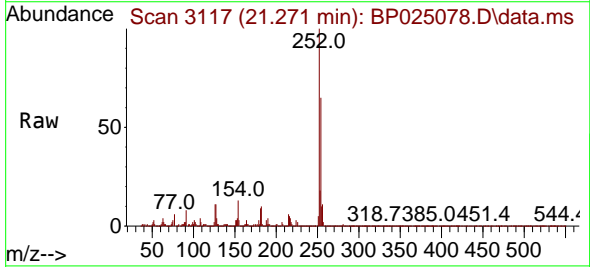

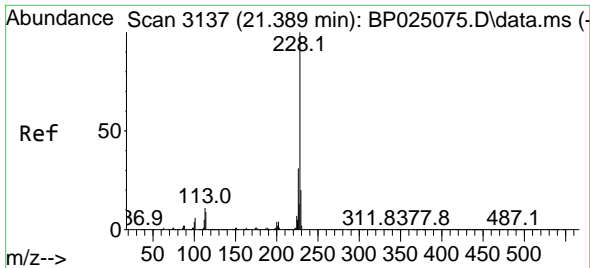

#83
 Chrysene
 Concen: 76.668 ng
 RT: 21.407 min Scan# 3137
 Delta R.T. 0.018 min
 Lab File: BP025078.D
 Acq: 03 Jul 2025 14:31

Instrument : BNA_P
 Client Sample Id : SSTDICC080

Tgt Ion: 228 Resp: 9566614

Ion	Ratio	Lower	Upper
228	100		
226	31.3	24.4	36.6
229	20.6	16.0	24.0

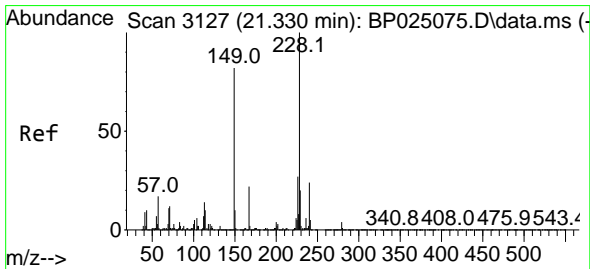
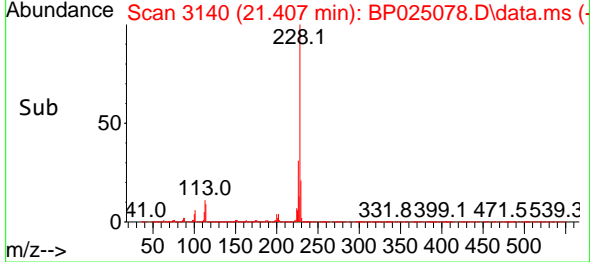
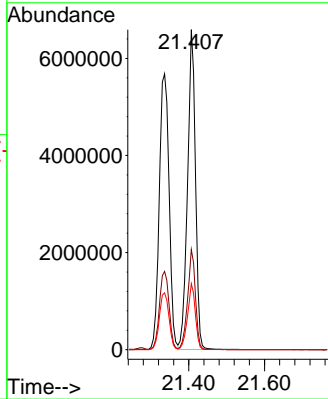
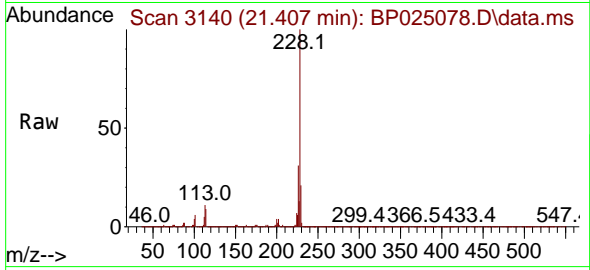

#84
 Bis(2-ethylhexyl)phthalate
 Concen: 88.574 ng
 RT: 21.330 min Scan# 3127
 Delta R.T. -0.000 min
 Lab File: BP025078.D
 Acq: 03 Jul 2025 14:31

Tgt Ion: 149 Resp: 6160265

Ion	Ratio	Lower	Upper
149	100		
167	28.4	21.9	32.9
279	4.8	3.5	5.3

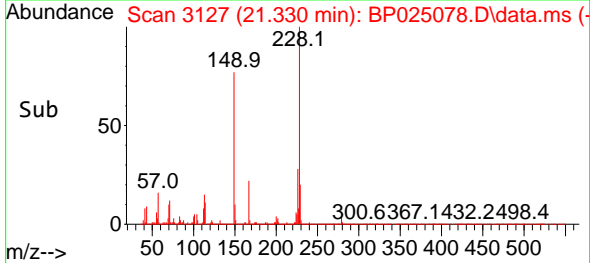
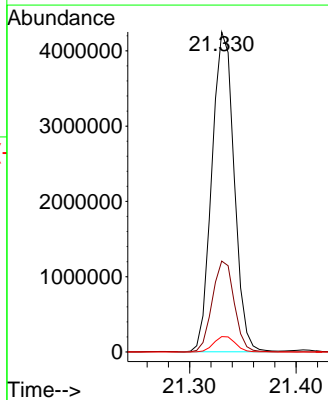
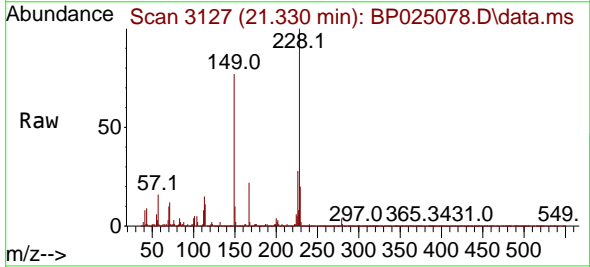

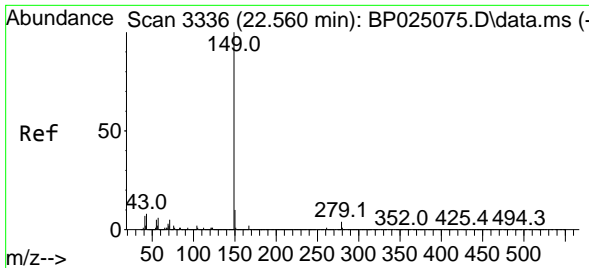

#85
 Di-n-octyl phthalate
 Concen: 79.212 ng
 RT: 22.559 min Scan# 31
 Delta R.T. -0.001 min
 Lab File: BP025078.D
 Acq: 03 Jul 2025 14:31

Instrument : BNA_P
 Client Sample Id : SSTDICC080

Tgt Ion:149 Resp:10681173

Ion	Ratio	Lower	Upper
149	100		
167	1.6	1.3	1.9
43	8.3	6.9	10.3

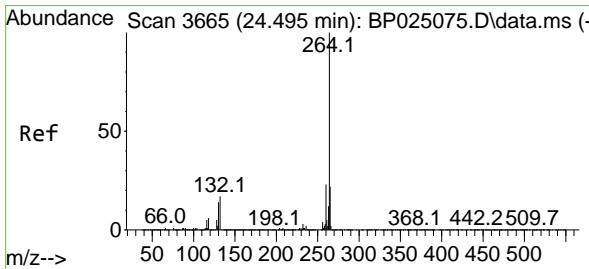
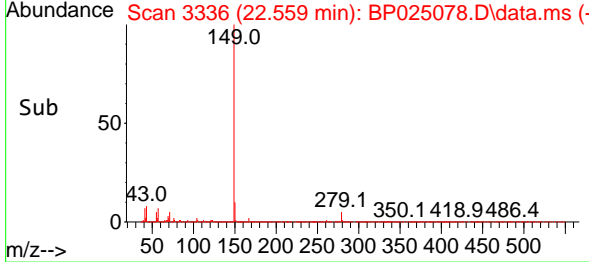
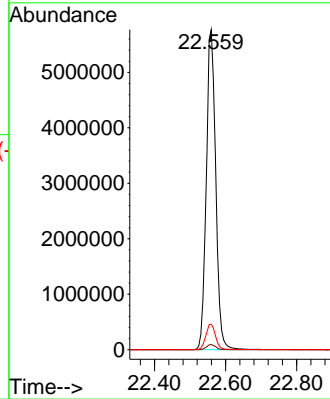
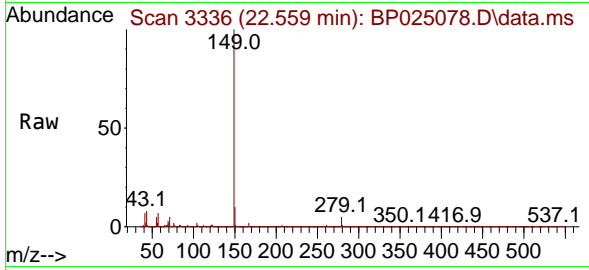

#86
 Perylene-d12
 Concen: 20.000 ng
 RT: 24.483 min Scan# 3663
 Delta R.T. -0.012 min
 Lab File: BP025078.D
 Acq: 03 Jul 2025 14:31

Tgt Ion:264 Resp: 2356318

Ion	Ratio	Lower	Upper
264	100		
260	23.0	18.6	28.0
265	22.1	17.7	26.5

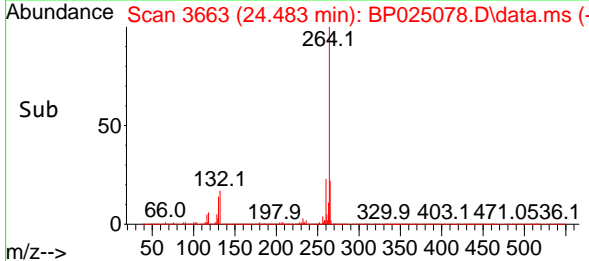
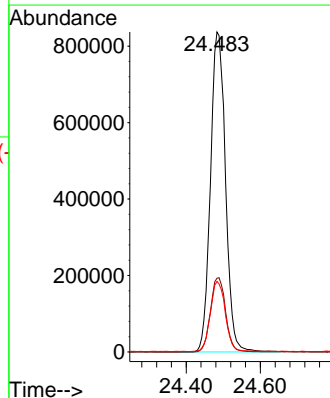
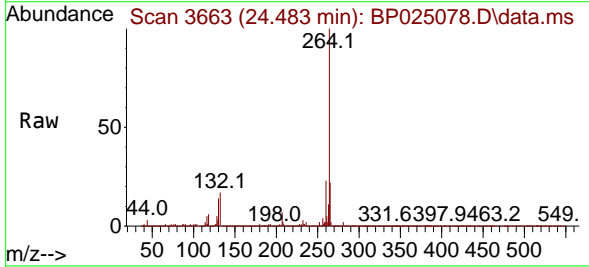

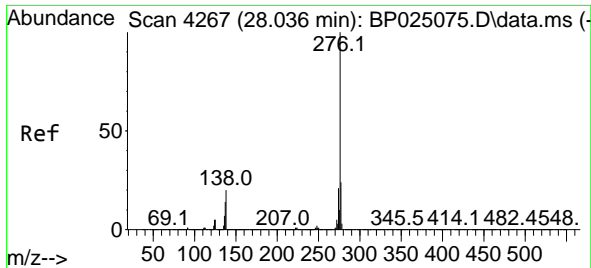

#87
 Indeno(1,2,3-cd)pyrene
 Concen: 71.888 ng
 RT: 28.047 min Scan# 41
 Delta R.T. 0.012 min
 Lab File: BP025078.D
 Acq: 03 Jul 2025 14:31

Instrument :
 BNA_P
 ClientSampleId :
 SSTDICC080

Tgt Ion: 276 Resp: 10793849
 Ion Ratio Lower Upper
 276 100
 138 19.6 13.0 19.6
 277 24.5 15.9 23.9#

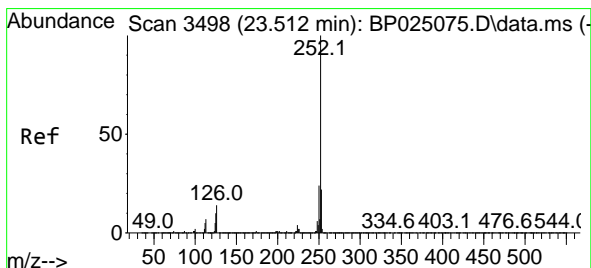
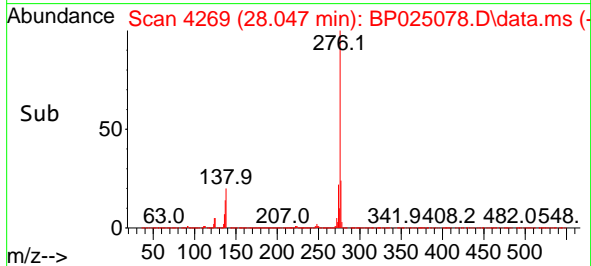
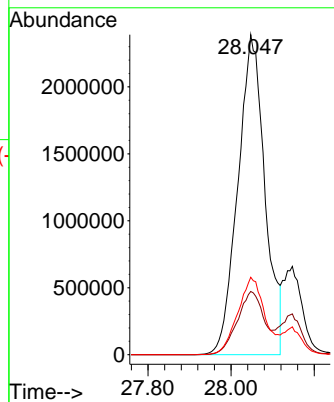
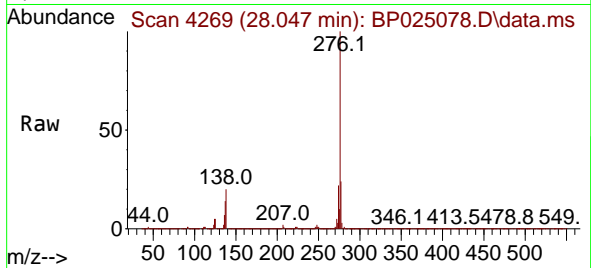

#88
 Benzo(b)fluoranthene
 Concen: 81.559 ng
 RT: 23.518 min Scan# 3499
 Delta R.T. 0.006 min
 Lab File: BP025078.D
 Acq: 03 Jul 2025 14:31

Tgt Ion: 252 Resp: 11185819
 Ion Ratio Lower Upper
 252 100
 253 22.6 17.7 26.5
 125 10.1 8.1 12.1

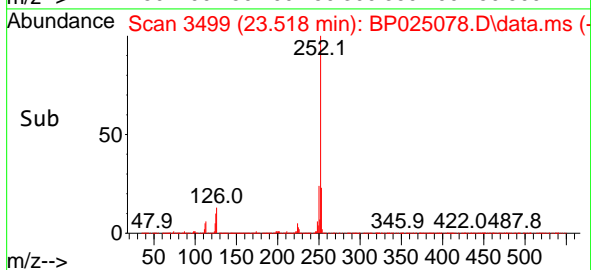
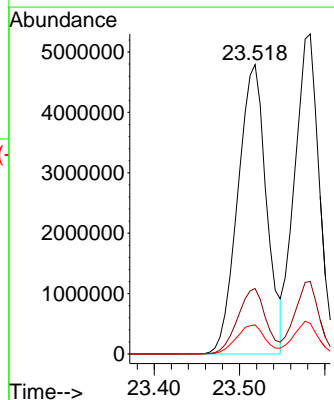
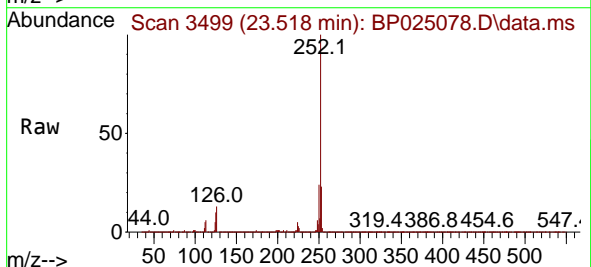

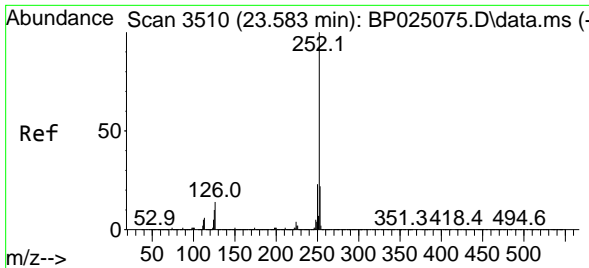

#89
 Benzo(k)fluoranthene
 Concen: 78.255 ng
 RT: 23.583 min Scan# 3510
 Delta R.T. -0.000 min
 Lab File: BP025078.D
 Acq: 03 Jul 2025 14:31

Instrument : BNA_P
 Client Sample Id : SSTDICC080

Tgt Ion: 252 Resp: 10678946

Ion	Ratio	Lower	Upper
252	100		
253	22.6	17.7	26.5
125	9.6	8.2	12.2

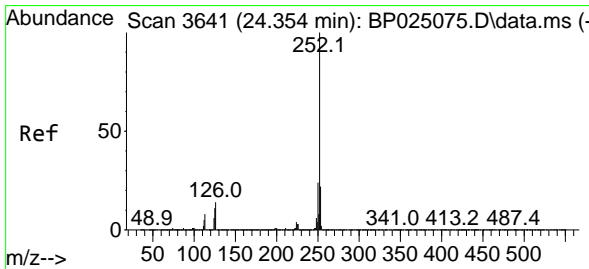
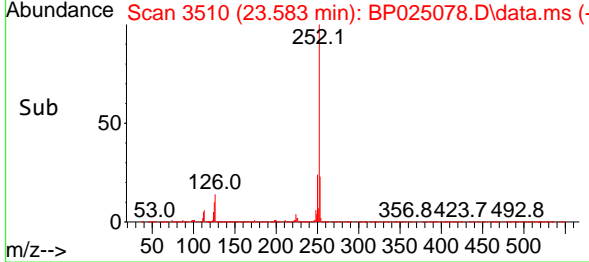
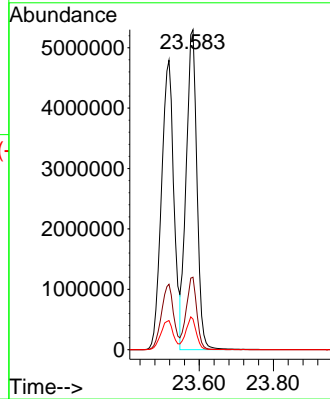
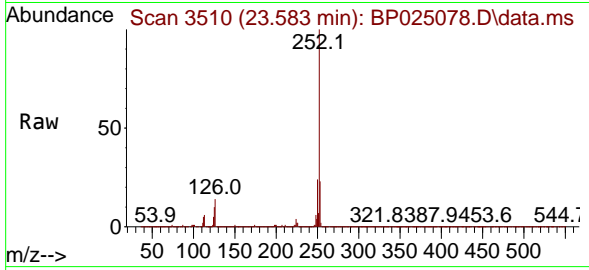

#90
 Benzo(a)pyrene
 Concen: 83.957 ng
 RT: 24.354 min Scan# 3641
 Delta R.T. -0.000 min
 Lab File: BP025078.D
 Acq: 03 Jul 2025 14:31

Tgt Ion: 252 Resp: 9800149

Ion	Ratio	Lower	Upper
252	100		
253	22.3	17.6	26.4
125	10.5	9.0	13.4

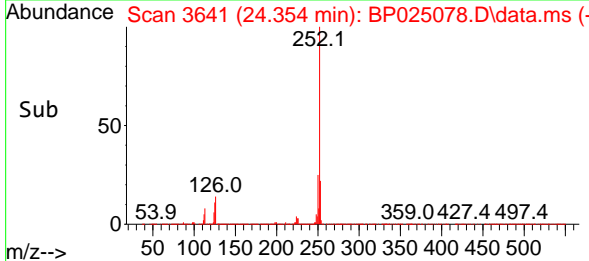
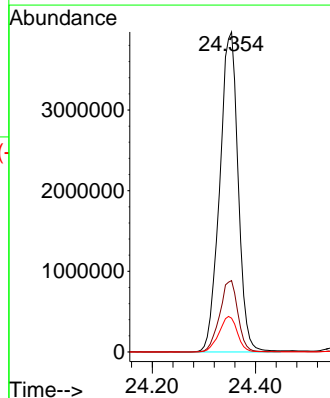
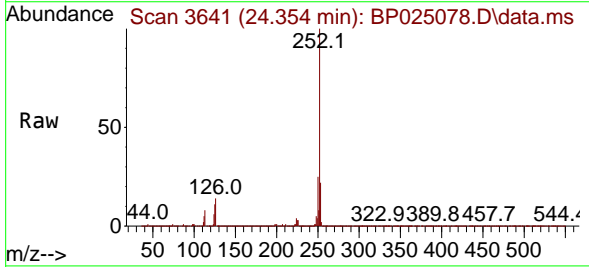

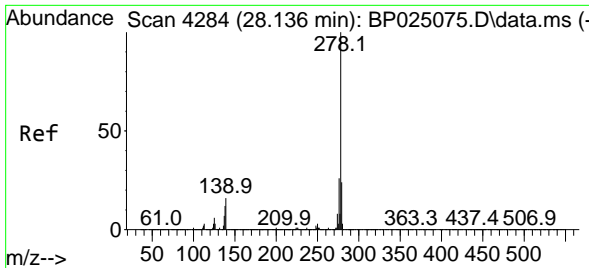

#91
 Dibenzo(a,h)anthracene
 Concen: 84.932 ng
 RT: 28.147 min Scan# 41
 Delta R.T. 0.012 min
 Lab File: BP025078.D
 Acq: 03 Jul 2025 14:31

Instrument :
 BNA_P
 ClientSampleId :
 SSTDICC080

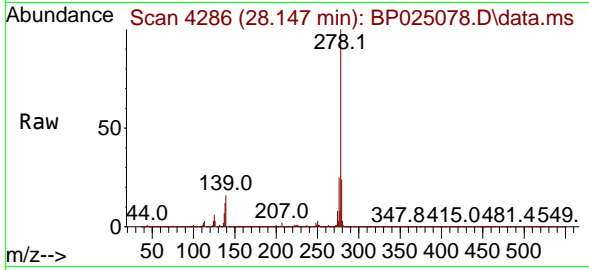

Tgt Ion:278 Resp:10538537
 Ion Ratio Lower Upper
 278 100
 139 15.8 13.1 19.7
 279 24.0 18.9 28.3

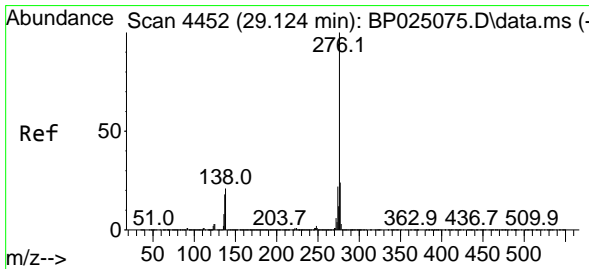
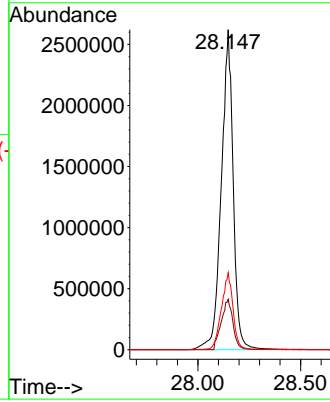
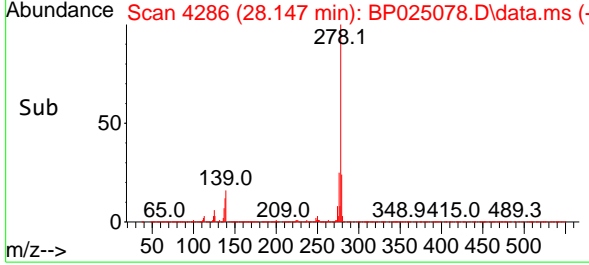

#92
 Benzo(g,h,i)perylene
 Concen: 83.943 ng
 RT: 29.147 min Scan# 4456
 Delta R.T. 0.023 min
 Lab File: BP025078.D
 Acq: 03 Jul 2025 14:31

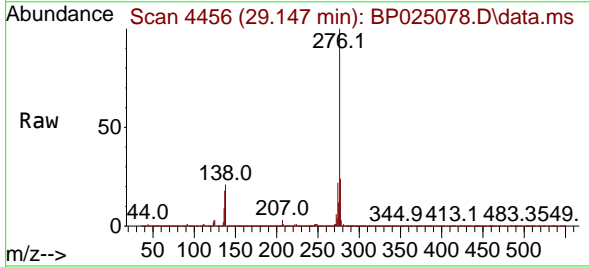

Tgt Ion:276 Resp:10759787
 Ion Ratio Lower Upper
 276 100
 277 24.2 19.3 28.9
 138 20.8 16.9 25.3

