

Data Path : Z:\svoasrv\HPCHEM1\BNA\_P\Data\BP071425\  
 Data File : BP025121.D  
 Acq On : 14 Jul 2025 15:36  
 Operator : CG/JU  
 Sample : SSTDCCC040  
 Misc :  
 ALS Vial : 2 Sample Multiplier: 1

Instrument :  
 BNA\_P  
 ClientSampleId :  
 SSTDCCC040

Quant Time: Jul 14 16:32:32 2025  
 Quant Method : Z:\svoasrv\HPCHEM1\BNA\_P\Methods\8270E-BP070325.M  
 Quant Title : ASP BNA STANDARDS FOR 5 POINT CALIBRATION  
 QLast Update : Thu Jul 03 16:05:44 2025  
 Response via : Initial Calibration

Compound	R.T.	QIon	Response	Conc	Units	Dev(Min)	
Internal Standards							
1) 1,4-Dichlorobenzene-d4	7.437	152	502754	20.000	ng	0.00	
21) Naphthalene-d8	10.190	136	2056763	20.000	ng	0.00	
39) Acenaphthene-d10	14.084	164	1334831	20.000	ng	0.00	
64) Phenanthrene-d10	16.907	188	2722796	20.000	ng	0.00	
76) Chrysene-d12	21.342	240	2822672	20.000	ng	0.00	
86) Perylene-d12	24.465	264	3067857	20.000	ng	-0.03	
System Monitoring Compounds							
5) 2-Fluorophenol	5.096	112	2261684	79.708	ng	0.00	
7) Phenol-d6	6.631	99	2973046	80.291	ng	0.00	
23) Nitrobenzene-d5	8.566	82	2551891	82.515	ng	0.00	
42) 2,4,6-Tribromophenol	15.613	330	1427612	90.534	ng	0.00	
45) 2-Fluorobiphenyl	12.690	172	6782810	78.719	ng	0.00	
79) Terphenyl-d14	19.666	244	10335998	80.478	ng	0.00	
Target Compounds							
2) 1,4-Dioxane	3.125	88	409185	37.085	ng		98
3) Pyridine	3.490	79	1159441	38.382	ng		98
4) n-Nitrosodimethylamine	3.408	42	491247	38.408	ng		98
6) Aniline	6.778	93	1364558	39.442	ng		99
8) 2-Chlorophenol	7.013	128	1286002	40.508	ng		100
9) Benzaldehyde	6.596	77	774289	40.040	ng		99
10) Phenol	6.655	94	1486557	39.511	ng		99
11) bis(2-Chloroethyl)ether	6.884	93	1128151	38.961	ng		99
12) 1,3-Dichlorobenzene	7.331	146	1397825	39.341	ng		99
13) 1,4-Dichlorobenzene	7.472	146	1420797	39.496	ng		99
14) 1,2-Dichlorobenzene	7.778	146	1364695	39.436	ng		99
15) Benzyl Alcohol	7.672	79	1032256	41.768	ng		97
16) 2,2'-oxybis(1-Chloropr...	7.960	45	1400946	37.210	ng		98
17) 2-Methylphenol	7.872	107	988709	40.796	ng		98
18) Hexachloroethane	8.496	117	486776	41.537	ng		98
19) n-Nitroso-di-n-propyla...	8.237	70	870063	39.621	ng		98
20) 3+4-Methylphenols	8.196	107	1385522	40.815	ng		99
22) Acetophenone	8.237	105	1878880	38.627	ng	#	98
24) Nitrobenzene	8.607	77	1285487	40.808	ng		97
25) Isophorone	9.137	82	2314712	40.050	ng		99
26) 2-Nitrophenol	9.307	139	666782	43.921	ng		99
27) 2,4-Dimethylphenol	9.384	122	865711	40.155	ng		97
28) bis(2-Chloroethoxy)met...	9.619	93	1550842	39.519	ng		99
29) 2,4-Dichlorophenol	9.843	162	1250330	41.824	ng		99
30) 1,2,4-Trichlorobenzene	10.054	180	1333112	40.269	ng		97
31) Naphthalene	10.231	128	4151146	39.196	ng		100
32) Benzoic acid	9.519	122	894883	42.382	ng		98
33) 4-Chloroaniline	10.337	127	1572994	39.799	ng		99
34) Hexachlorobutadiene	10.537	225	784659	41.302	ng		99
35) Caprolactam	11.113	113	406951	39.792	ng		95
36) 4-Chloro-3-methylphenol	11.478	107	1300632	41.633	ng		99
37) 2-Methylnaphthalene	11.854	142	2965957	39.691	ng		99
38) 1-Methylnaphthalene	12.078	142	2864243	39.302	ng		99
40) 1,2,4,5-Tetrachloroben...	12.237	216	1575376	41.065	ng		99
41) Hexachlorocyclopentadiene	12.225	237	471342	47.038	ng		100
43) 2,4,6-Trichlorophenol	12.478	196	1020303	43.923	ng		99

Data Path : Z:\svoasrv\HPCHEM1\BNA\_P\Data\BP071425\  
 Data File : BP025121.D  
 Acq On : 14 Jul 2025 15:36  
 Operator : CG/JU  
 Sample : SSTDCCC040  
 Misc :  
 ALS Vial : 2 Sample Multiplier: 1

Instrument :  
 BNA\_P  
 ClientSampleId :  
 SSTDCCC040

Quant Time: Jul 14 16:32:32 2025  
 Quant Method : Z:\svoasrv\HPCHEM1\BNA\_P\Methods\8270E-BP070325.M  
 Quant Title : ASP BNA STANDARDS FOR 5 POINT CALIBRATION  
 QLast Update : Thu Jul 03 16:05:44 2025  
 Response via : Initial Calibration

Compound	R.T.	QIon	Response	Conc	Units	Dev(Min)
44) 2,4,5-Trichlorophenol	12.554	196	1130131	42.929	ng	98
46) 1,1'-Biphenyl	12.901	154	3833123	39.468	ng	99
47) 2-Chloronaphthalene	12.931	162	2911323	39.883	ng	99
48) 2-Nitroaniline	13.137	65	731933	41.340	ng	97
49) Acenaphthylene	13.801	152	4517181	40.432	ng	99
50) Dimethylphthalate	13.548	163	3713718	39.745	ng	99
51) 2,6-Dinitrotoluene	13.654	165	806527	44.258	ng	98
52) Acenaphthene	14.154	154	2827846	39.270	ng	99
53) 3-Nitroaniline	13.984	138	872268	44.664	ng	100
54) 2,4-Dinitrophenol	14.201	184	369050	44.033	ng	96
55) Dibenzofuran	14.501	168	4681748	39.396	ng	99
56) 4-Nitrophenol	14.307	139	763382	42.357	ng	99
57) 2,4-Dinitrotoluene	14.466	165	1112622	41.952	ng	92
58) Fluorene	15.166	166	3653508	39.747	ng	100
59) 2,3,4,6-Tetrachlorophenol	14.731	232	1041132	43.672	ng	98
60) Diethylphthalate	14.960	149	3815592	40.657	ng	99
61) 4-Chlorophenyl-phenyle...	15.178	204	1819787	40.005	ng	99
62) 4-Nitroaniline	15.184	138	900360	43.967	ng	99
63) Azobenzene	15.478	77	3264874	39.068	ng	98
65) 4,6-Dinitro-2-methylph...	15.248	198	532095	43.532	ng	99
66) n-Nitrosodiphenylamine	15.389	169	3128651	40.151	ng	99
67) 4-Bromophenyl-phenylether	16.089	248	1171374	42.017	ng	98
68) Hexachlorobenzene	16.195	284	1384944	40.644	ng	98
69) Atrazine	16.384	200	814704	35.680	ng	100
70) Pentachlorophenol	16.554	266	1019198	44.288	ng	99
71) Phenanthrene	16.954	178	5735668	39.423	ng	100
72) Anthracene	17.042	178	5509348	39.471	ng	100
73) Carbazole	17.331	167	5370841	39.354	ng	100
74) Di-n-butylphthalate	17.960	149	6634771	43.657	ng	100
75) Fluoranthene	19.054	202	6811449	40.052	ng	100
77) Benzidine	19.260	184	2041181	40.945	ng	99
78) Pyrene	19.430	202	7061019	40.388	ng	100
80) Butylbenzylphthalate	20.424	149	2925760	43.786	ng	100
81) Benzo(a)anthracene	21.324	228	6793208	39.713	ng	100
82) 3,3'-Dichlorobenzidine	21.254	252	2360253	45.835	ng	98
83) Chrysene	21.389	228	6490523	39.428	ng	99
84) Bis(2-ethylhexyl)phtha...	21.313	149	4322945	47.115	ng	100
85) Di-n-octyl phthalate	22.530	149	7222069	43.571	ng	98
87) Indeno(1,2,3-cd)pyrene	27.995	276	6874707	35.176	ng	# 92
88) Benzo(b)fluoranthene	23.489	252	7236993	40.529	ng	99
89) Benzo(k)fluoranthene	23.554	252	6929129	39.000	ng	99
90) Benzo(a)pyrene	24.324	252	6280457	41.325	ng	99
91) Dibenzo(a,h)anthracene	28.089	278	6658419	41.216	ng	99
92) Benzo(g,h,i)perylene	29.077	276	6785112	40.657	ng	99

(#) = qualifier out of range (m) = manual integration (+) = signals summed

Data Path : Z:\svoasrv\HPCHEM1\BNA\_P\Data\BP071425\  
 Data File : BP025121.D  
 Acq On : 14 Jul 2025 15:36  
 Operator : CG/JU  
 Sample : SSTDCCC040  
 Misc :  
 ALS Vial : 2 Sample Multiplier: 1

Instrument :  
 BNA\_P  
 ClientSampleId :  
 SSTDCCC040

Quant Time: Jul 14 16:32:32 2025  
 Quant Method : Z:\svoasrv\HPCHEM1\BNA\_P\Methods\8270E-BP070325.M  
 Quant Title : ASP BNA STANDARDS FOR 5 POINT CALIBRATION  
 QLast Update : Thu Jul 03 16:05:44 2025  
 Response via : Initial Calibration

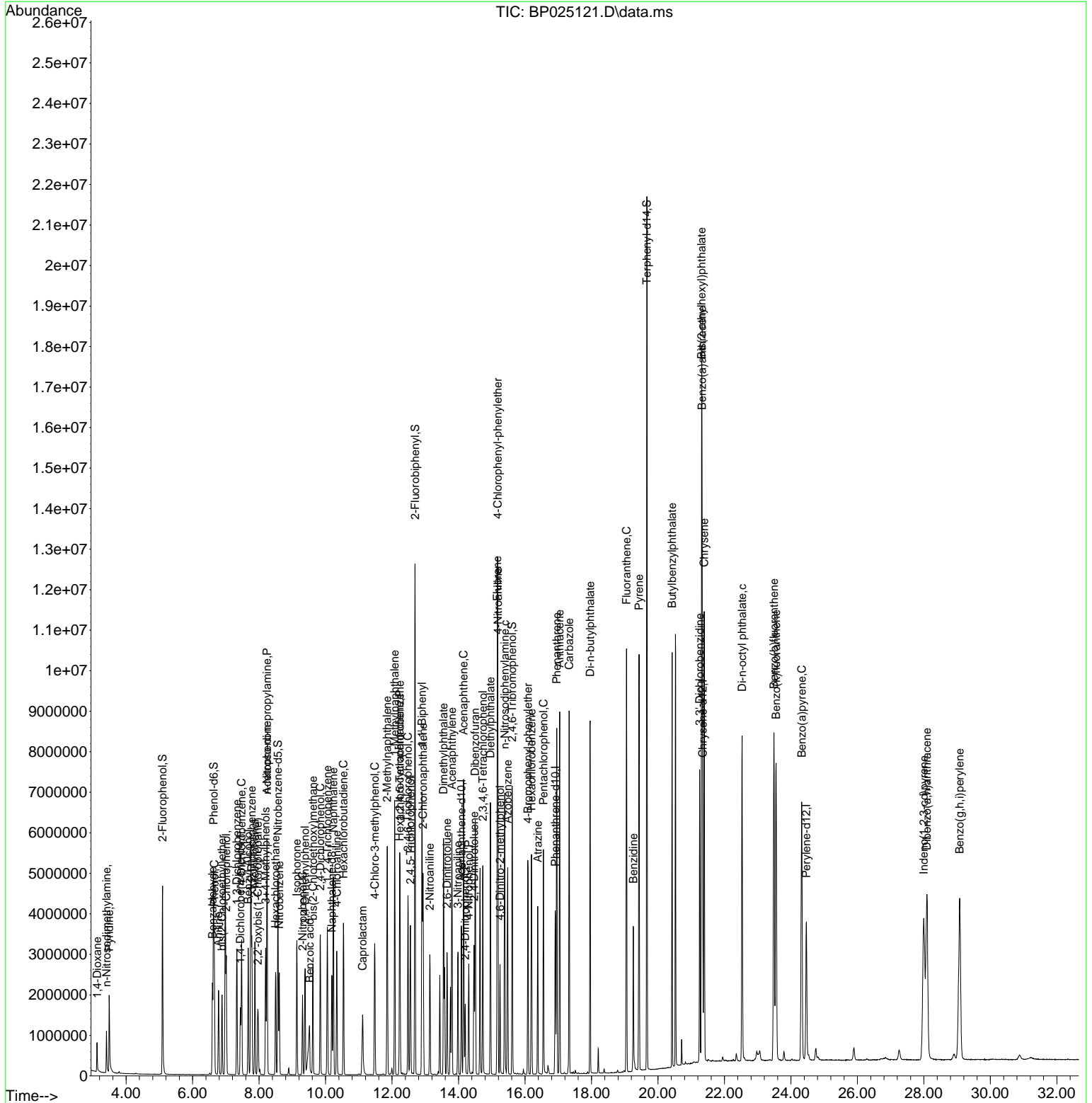

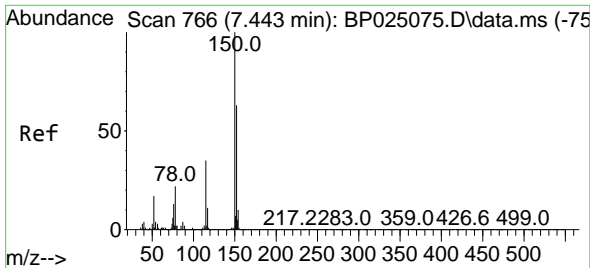

#1  
 1,4-Dichlorobenzene-d4  
 Concen: 20.000 ng  
 RT: 7.437 min Scan# 70  
 Delta R.T. -0.006 min  
 Lab File: BP025121.D  
 Acq: 14 Jul 2025 15:36

Instrument :  
 BNA\_P  
 ClientSampleId :  
 SSTDCCC040

Tgt Ion:152 Resp: 502754

Ion	Ratio	Lower	Upper
152	100		
150	156.2	126.1	189.1
115	56.0	44.3	66.5

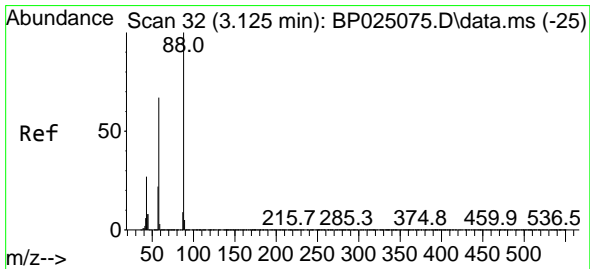
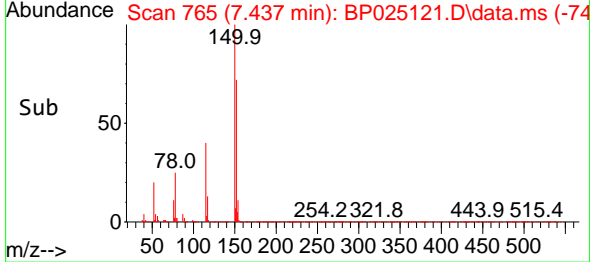
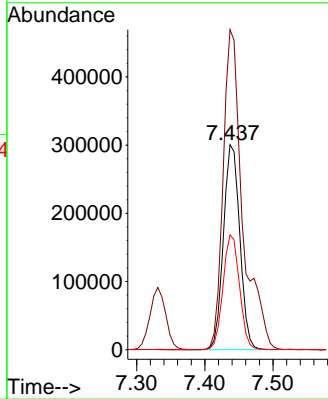
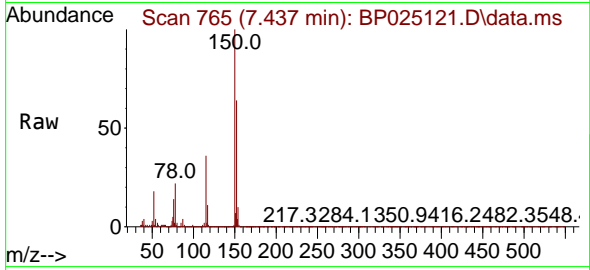

#2  
 1,4-Dioxane  
 Concen: 37.085 ng  
 RT: 3.125 min Scan# 32  
 Delta R.T. 0.000 min  
 Lab File: BP025121.D  
 Acq: 14 Jul 2025 15:36

Tgt Ion: 88 Resp: 409185

Ion	Ratio	Lower	Upper
88	100		
58	67.2	55.0	82.4
43	26.6	21.9	32.9

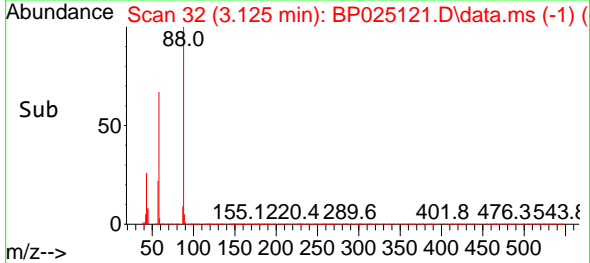
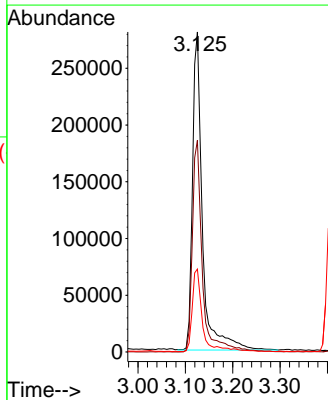
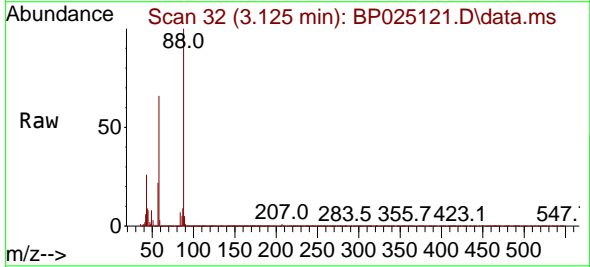

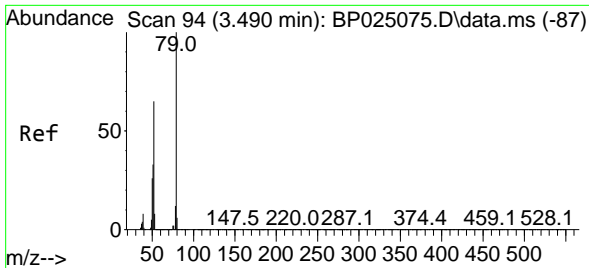

#3  
 Pyridine  
 Concen: 38.382 ng  
 RT: 3.490 min Scan# 94  
 Delta R.T. 0.000 min  
 Lab File: BP025121.D  
 Acq: 14 Jul 2025 15:36

Instrument :  
 BNA\_P  
 ClientSampleId :  
 SSTDCCC040

Tgt Ion: 79 Resp: 1159441

Ion	Ratio	Lower	Upper
79	100		
52	63.8	52.2	78.4
51	32.8	26.8	40.2

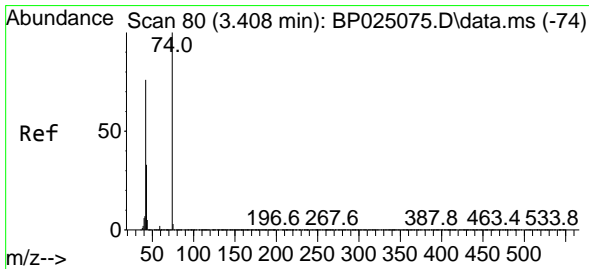
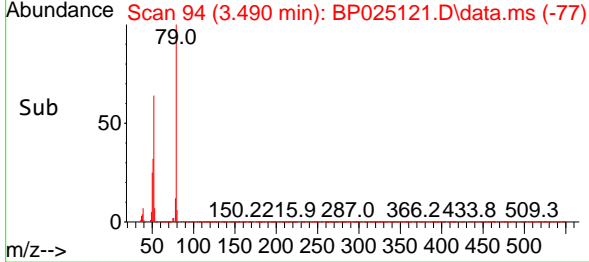
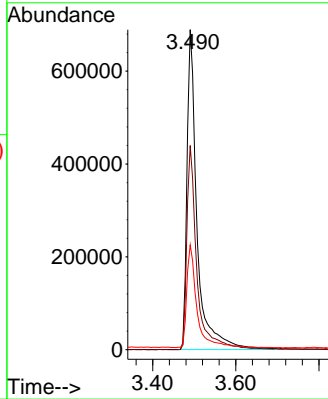
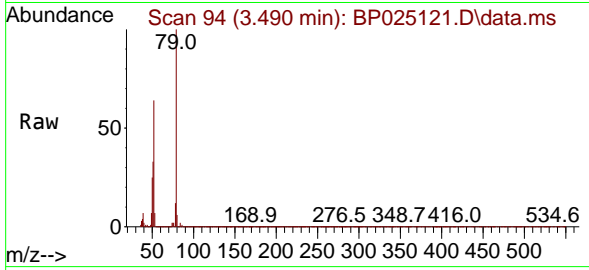

#4  
 n-Nitrosodimethylamine  
 Concen: 38.408 ng  
 RT: 3.408 min Scan# 80  
 Delta R.T. 0.000 min  
 Lab File: BP025121.D  
 Acq: 14 Jul 2025 15:36

Tgt Ion: 42 Resp: 491247

Ion	Ratio	Lower	Upper
42	100		
74	134.4	105.2	157.8
44	7.0	6.6	9.8

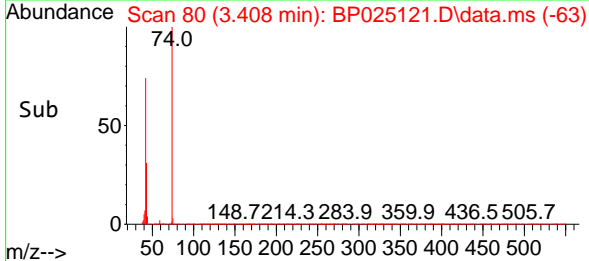
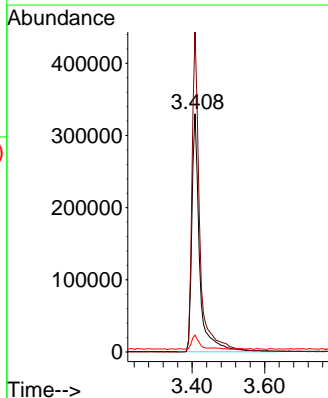
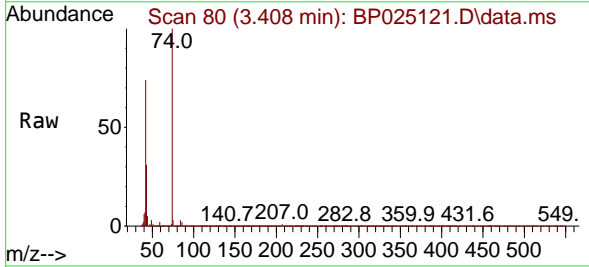

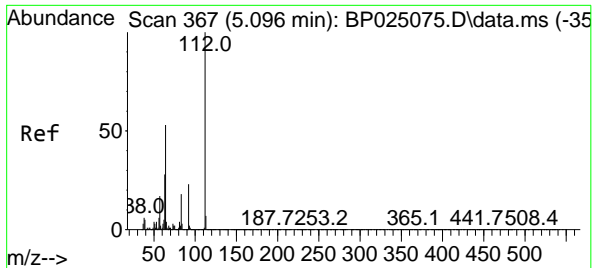

#5  
 2-Fluorophenol  
 Concen: 79.708 ng  
 RT: 5.096 min Scan# 30  
 Delta R.T. 0.000 min  
 Lab File: BP025121.D  
 Acq: 14 Jul 2025 15:36

Instrument : BNA\_P  
 ClientSampleId : SSTDCCC040

Tgt Ion: 112 Resp: 2261684

Ion	Ratio	Lower	Upper
112	100		
64	51.0	42.0	63.0
63	27.3	22.2	33.2

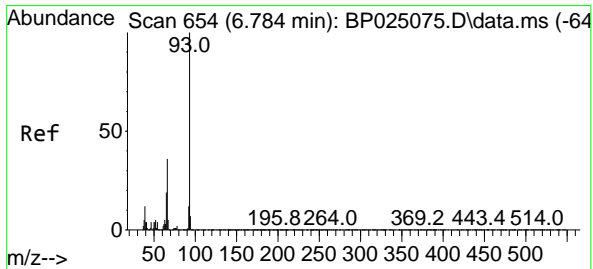
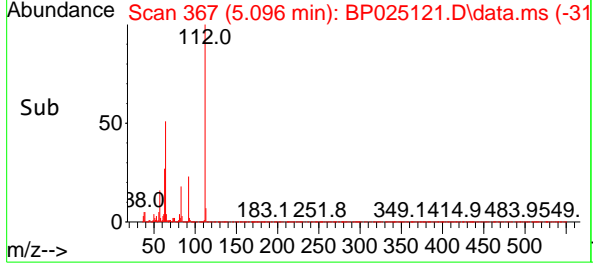
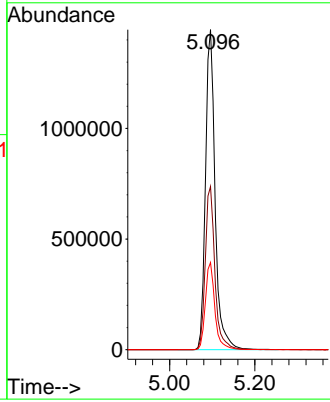
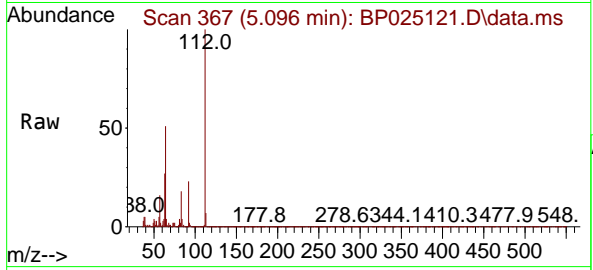

#6  
 Aniline  
 Concen: 39.442 ng  
 RT: 6.778 min Scan# 653  
 Delta R.T. -0.006 min  
 Lab File: BP025121.D  
 Acq: 14 Jul 2025 15:36

Tgt Ion: 93 Resp: 1364558

Ion	Ratio	Lower	Upper
93	100		
66	36.7	28.9	43.3
65	18.7	15.2	22.8

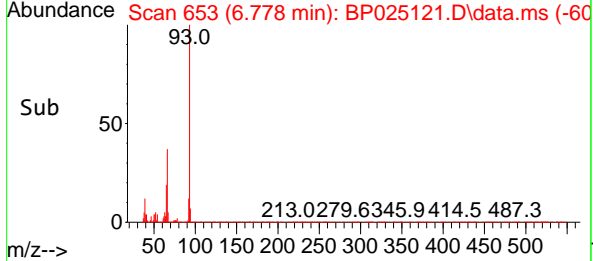
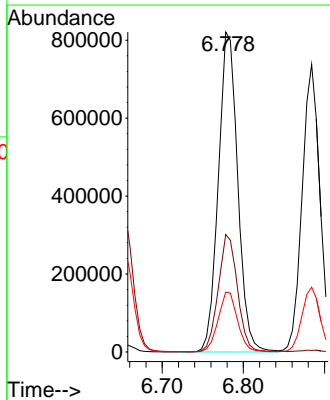
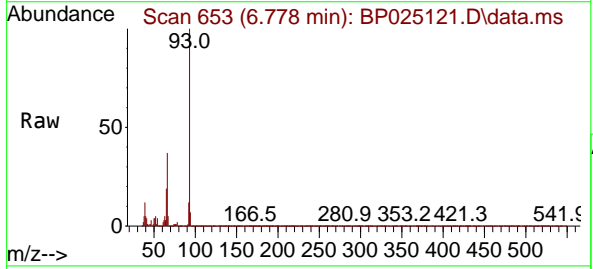

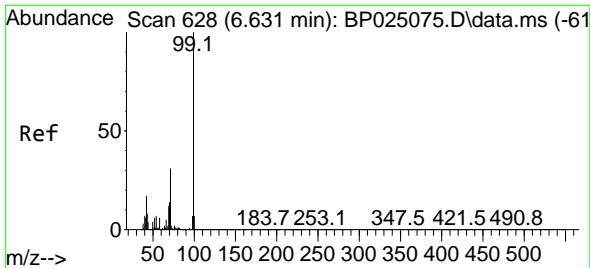

#7  
 Phenol-d6  
 Concen: 80.291 ng  
 RT: 6.631 min Scan# 61  
 Delta R.T. 0.000 min  
 Lab File: BP025121.D  
 Acq: 14 Jul 2025 15:36

Instrument :  
 BNA\_P  
 ClientSampleId :  
 SSTDCCC040

Tgt Ion: 99 Resp: 2973046

Ion	Ratio	Lower	Upper
99	100		
42	16.3	13.6	20.4
71	30.8	24.4	36.6

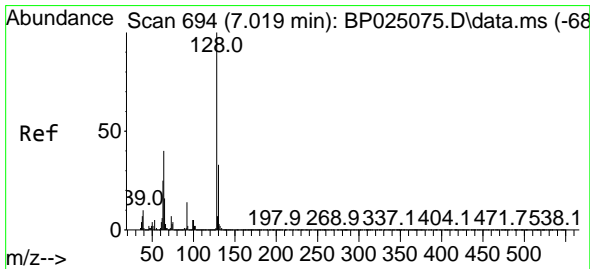
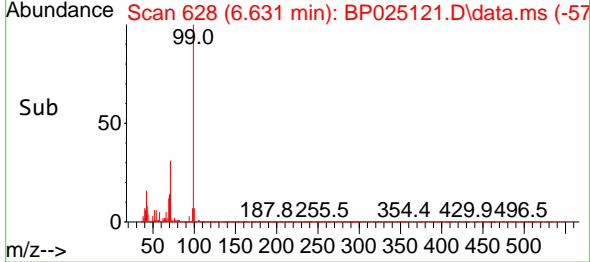
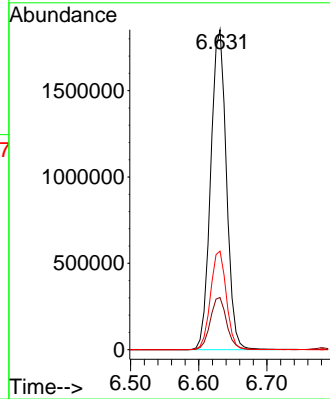
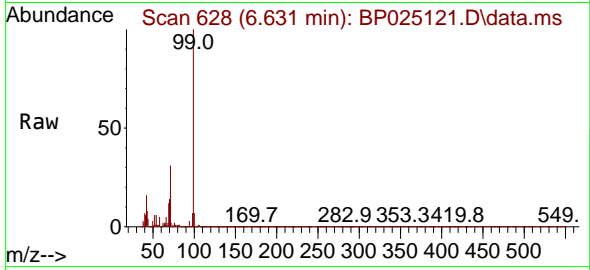

#8  
 2-Chlorophenol  
 Concen: 40.508 ng  
 RT: 7.013 min Scan# 693  
 Delta R.T. -0.006 min  
 Lab File: BP025121.D  
 Acq: 14 Jul 2025 15:36

Tgt Ion: 128 Resp: 1286002

Ion	Ratio	Lower	Upper
128	100		
130	32.8	12.9	52.9
64	40.1	20.3	60.3

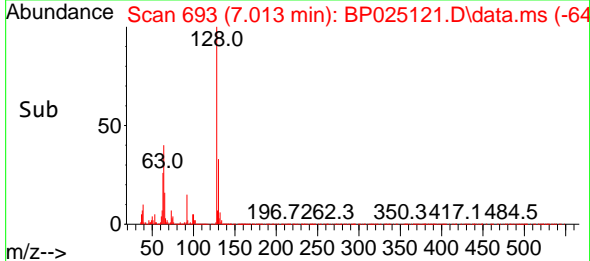
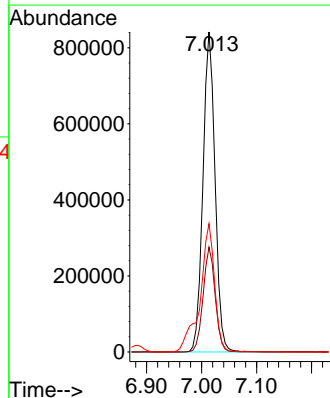
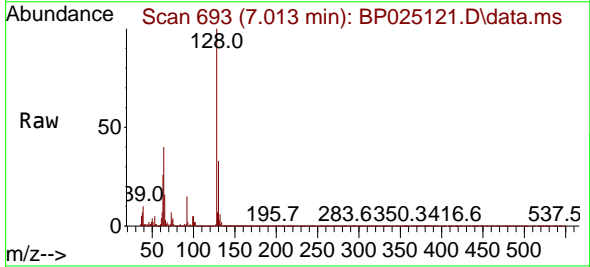

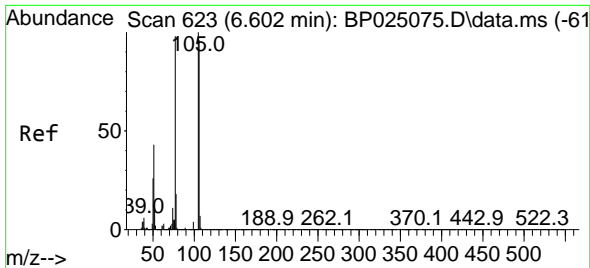

#9  
Benzaldehyde  
Concen: 40.040 ng  
RT: 6.596 min Scan# 61  
Delta R.T. -0.006 min  
Lab File: BP025121.D  
Acq: 14 Jul 2025 15:36

Instrument :  
BNA\_P  
ClientSampleId :  
SSTDCCC040

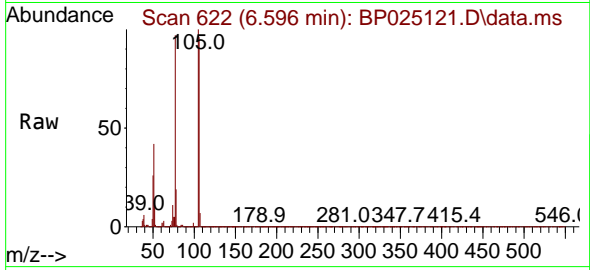

Tgt Ion: 77 Resp: 774289  
Ion Ratio Lower Upper  
77 100  
105 103.1 82.4 122.4  
106 99.3 78.3 118.3

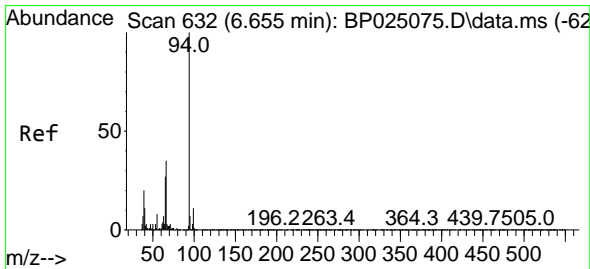
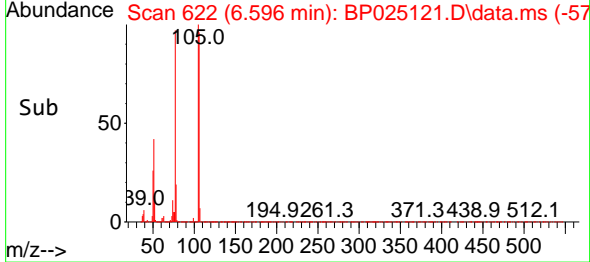
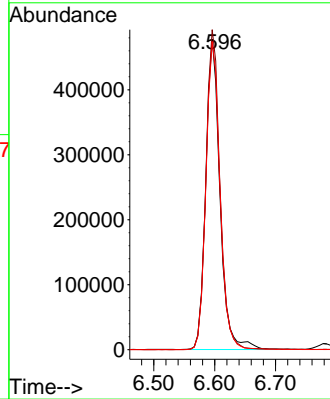

#10  
Phenol  
Concen: 39.511 ng  
RT: 6.655 min Scan# 632  
Delta R.T. 0.000 min  
Lab File: BP025121.D  
Acq: 14 Jul 2025 15:36

Tgt Ion: 94 Resp: 1486557  
Ion Ratio Lower Upper  
94 100  
65 26.0 6.9 46.9  
66 34.8 14.6 54.6

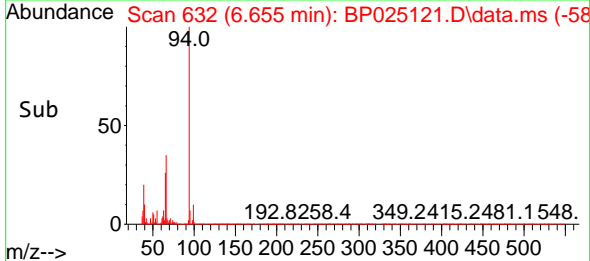
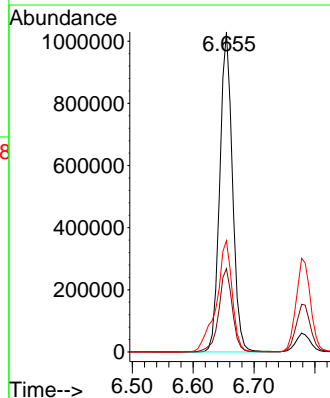
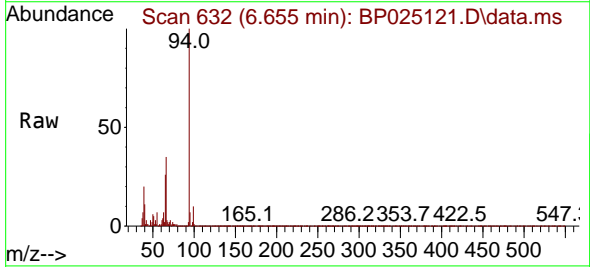



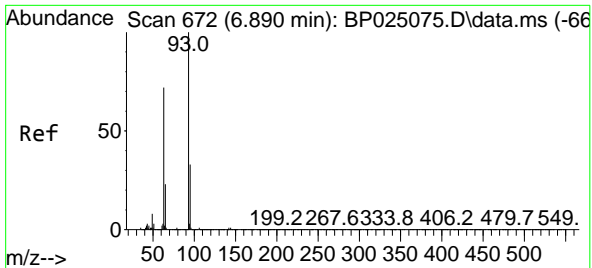

#11  
 bis(2-Chloroethyl)ether  
 Concen: 38.961 ng  
 RT: 6.884 min Scan# 61  
 Delta R.T. -0.006 min  
 Lab File: BP025121.D  
 Acq: 14 Jul 2025 15:36

Instrument :  
 BNA\_P  
 ClientSampleId :  
 SSTDCCC040

Tgt Ion: 93 Resp: 1128151

Ion	Ratio	Lower	Upper
93	100		
63	70.7	51.9	91.9
95	32.7	12.4	52.4

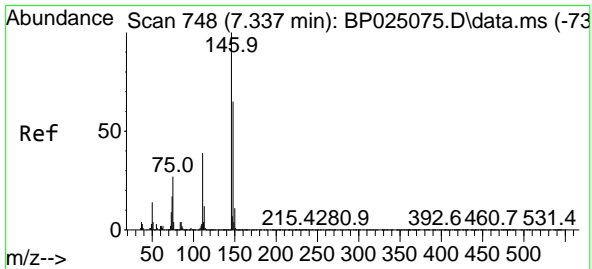
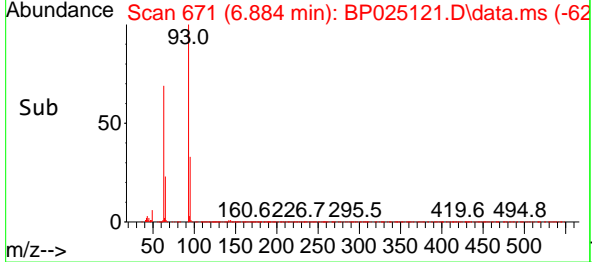
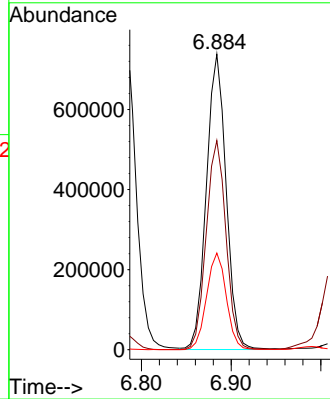
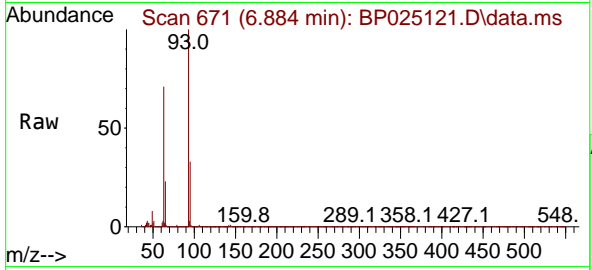

#12  
 1,3-Dichlorobenzene  
 Concen: 39.341 ng  
 RT: 7.331 min Scan# 747  
 Delta R.T. -0.006 min  
 Lab File: BP025121.D  
 Acq: 14 Jul 2025 15:36

Tgt Ion: 146 Resp: 1397825

Ion	Ratio	Lower	Upper
146	100		
148	65.4	51.9	77.9
75	27.0	21.8	32.6

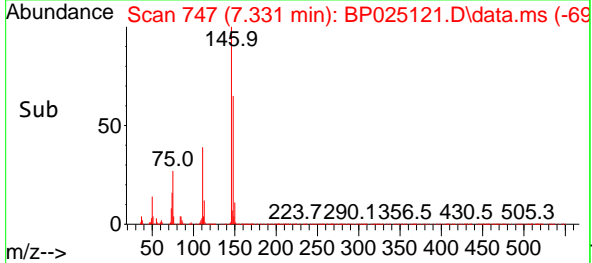
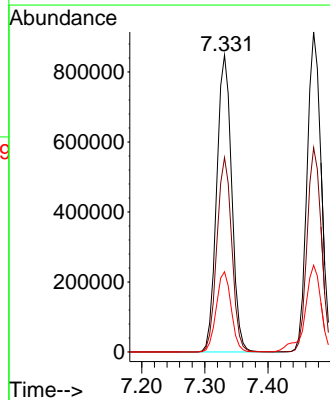
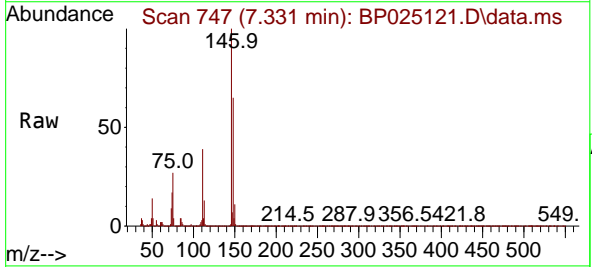

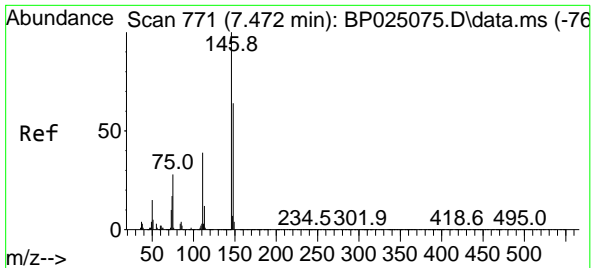

#13  
 1,4-Dichlorobenzene  
 Concen: 39.496 ng  
 RT: 7.472 min Scan# 771  
 Delta R.T. 0.000 min  
 Lab File: BP025121.D  
 Acq: 14 Jul 2025 15:36

Instrument :

BNA\_P

ClientSampleId :

SSTDCCC040

Tgt Ion:146 Resp: 1420797  
 Ion Ratio Lower Upper  
 146 100  
 148 63.8 51.1 76.7  
 111 37.5 31.2 46.8

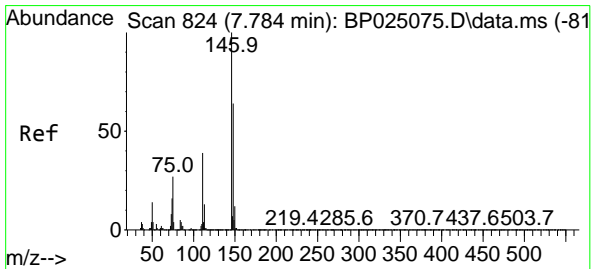
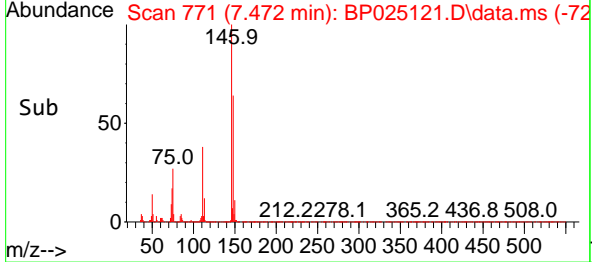
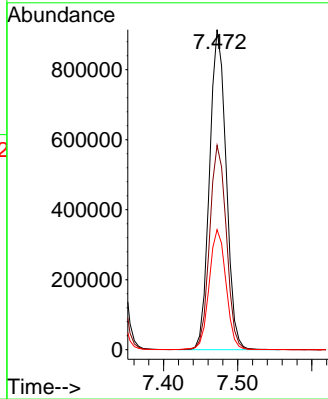
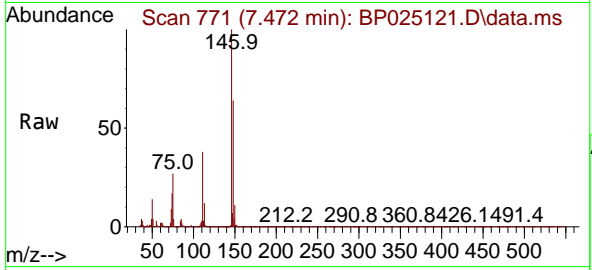

#14  
 1,2-Dichlorobenzene  
 Concen: 39.436 ng  
 RT: 7.778 min Scan# 823  
 Delta R.T. -0.006 min  
 Lab File: BP025121.D  
 Acq: 14 Jul 2025 15:36

Tgt Ion:146 Resp: 1364695  
 Ion Ratio Lower Upper  
 146 100  
 148 63.7 51.1 76.7  
 111 40.8 31.2 46.8

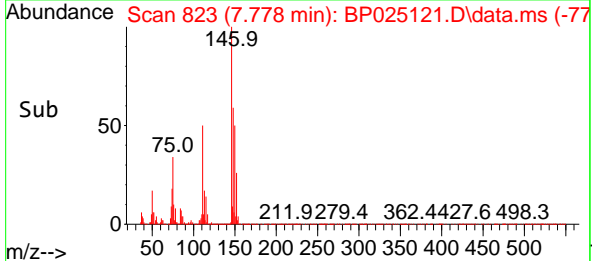
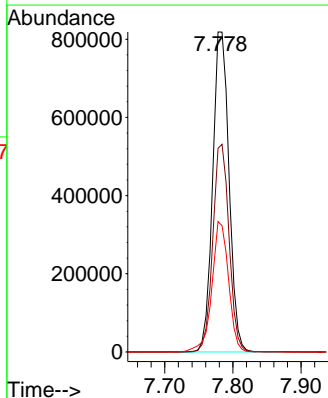
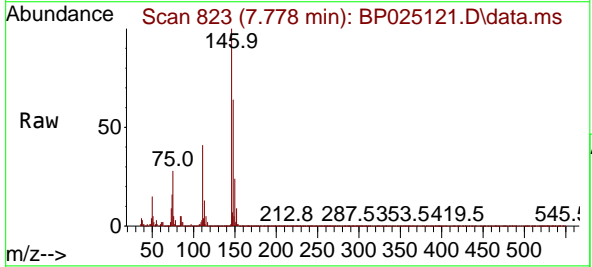

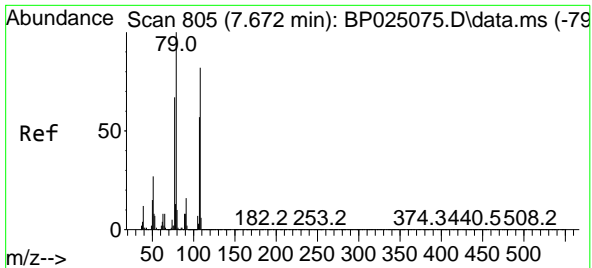

#15  
Benzyl Alcohol  
Concen: 41.768 ng  
RT: 7.672 min Scan# 805  
Delta R.T. 0.000 min  
Lab File: BP025121.D  
Acq: 14 Jul 2025 15:36

Instrument : BNA\_P  
Client Sample Id : SSTDCCC040

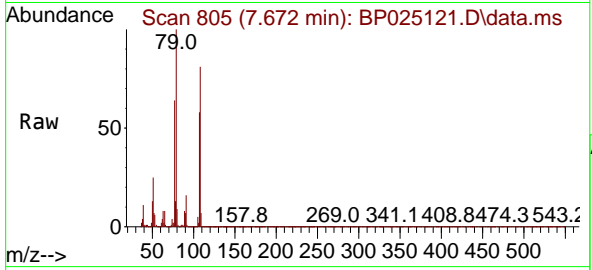

Tgt Ion: 79 Resp: 1032256

Ion	Ratio	Lower	Upper
79	100		
108	80.9	66.0	99.0
77	63.8	53.4	80.2

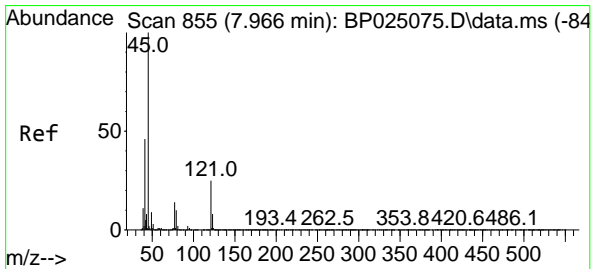
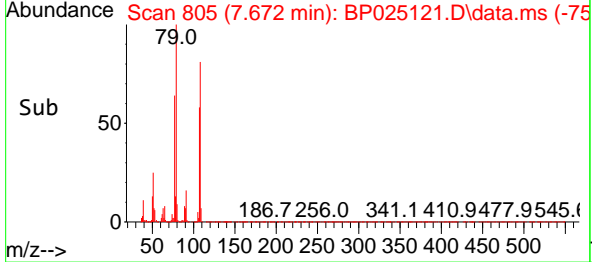
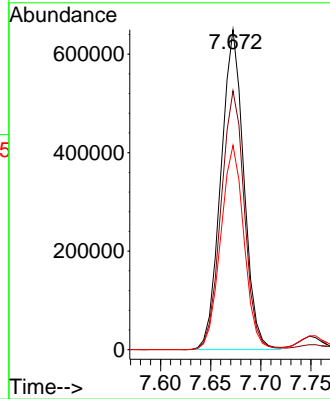

#16  
2,2'-oxybis(1-Chloropropane)  
Concen: 37.210 ng  
RT: 7.960 min Scan# 854  
Delta R.T. -0.006 min  
Lab File: BP025121.D  
Acq: 14 Jul 2025 15:36

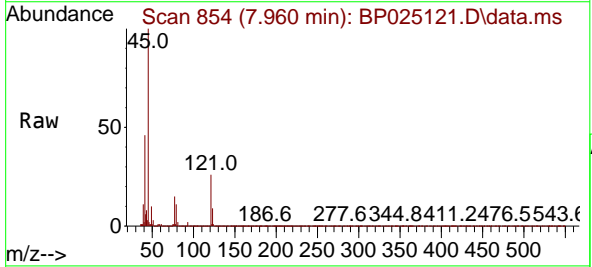

Tgt Ion: 45 Resp: 1400946

Ion	Ratio	Lower	Upper
45	100		
77	15.4	0.0	34.8
79	11.4	0.0	30.7

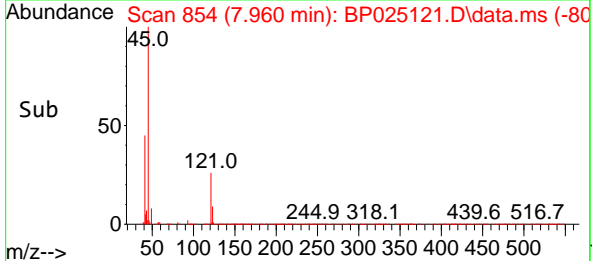
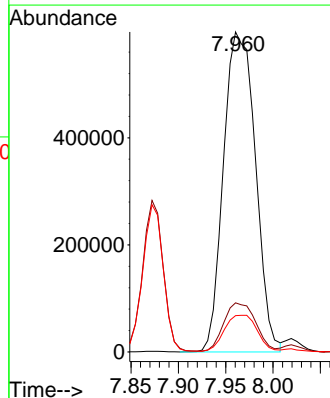

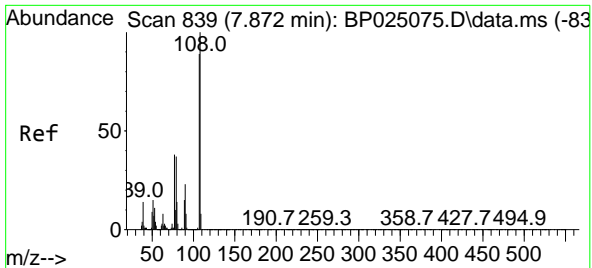

#17  
 2-Methylphenol  
 Concen: 40.796 ng  
 RT: 7.872 min Scan# 811  
 Delta R.T. 0.000 min  
 Lab File: BP025121.D  
 Acq: 14 Jul 2025 15:36

Instrument :  
 BNA\_P  
 ClientSampleId :  
 SSTDCCC040

Tgt Ion:107 Resp: 988709

Ion	Ratio	Lower	Upper
107	100		
108	114.0	89.7	134.5
77	44.0	34.2	51.4
79	42.8	33.4	50.2

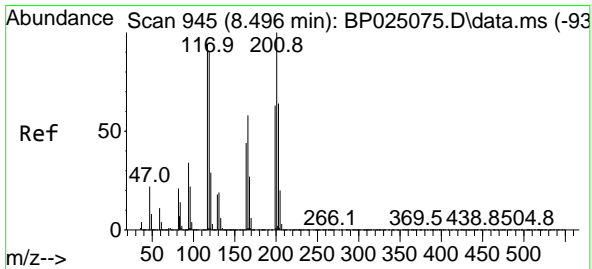
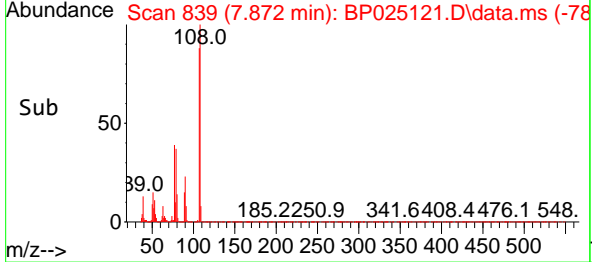
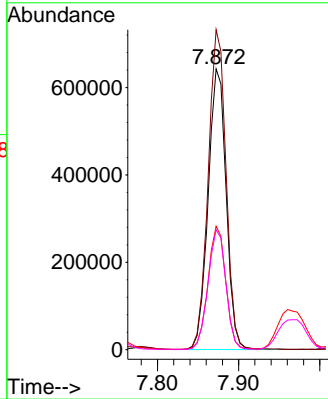
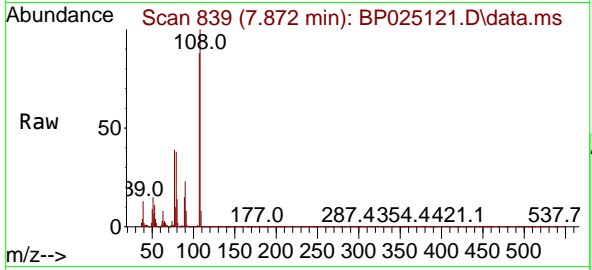

#18  
 Hexachloroethane  
 Concen: 41.537 ng  
 RT: 8.496 min Scan# 945  
 Delta R.T. 0.000 min  
 Lab File: BP025121.D  
 Acq: 14 Jul 2025 15:36

Tgt Ion:117 Resp: 486776

Ion	Ratio	Lower	Upper
117	100		
119	97.4	76.6	115.0
201	105.3	85.4	128.2

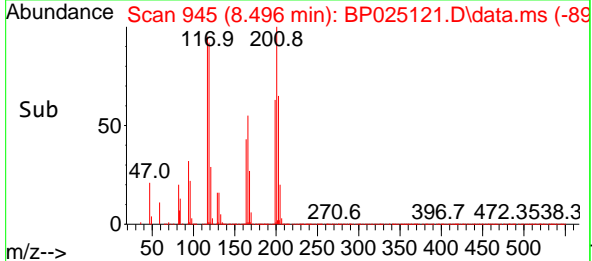
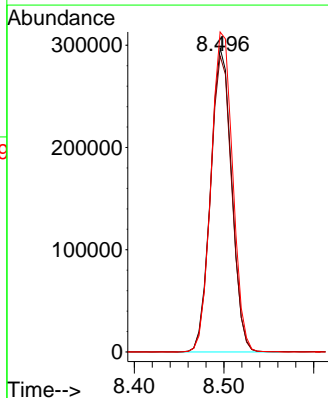
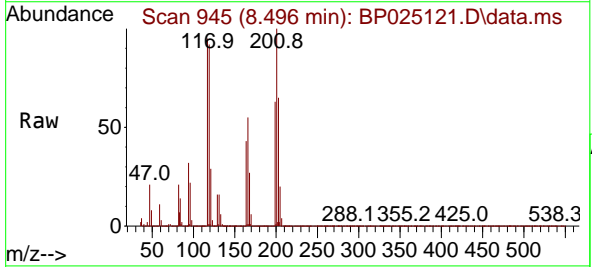

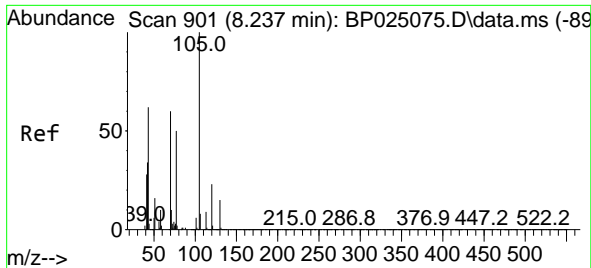

#19  
 n-Nitroso-di-n-propylamine  
 Concen: 39.621 ng  
 RT: 8.237 min Scan# 901  
 Delta R.T. 0.000 min  
 Lab File: BP025121.D  
 Acq: 14 Jul 2025 15:36

Instrument :  
 BNA\_P  
 ClientSampleId :  
 SSTDCCC040

Tgt Ion: 70 Resp: 870063

Ion	Ratio	Lower	Upper
70	100		
42	55.9	46.5	69.7
101	10.2	7.9	11.9
130	24.0	19.3	28.9

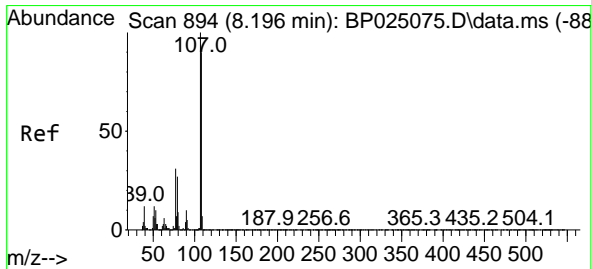
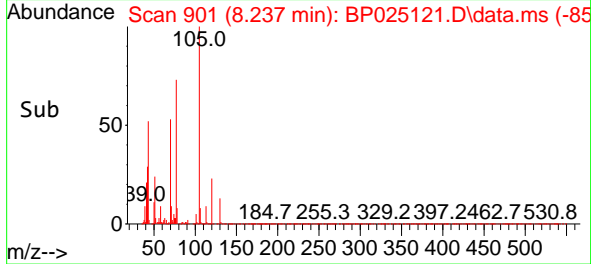
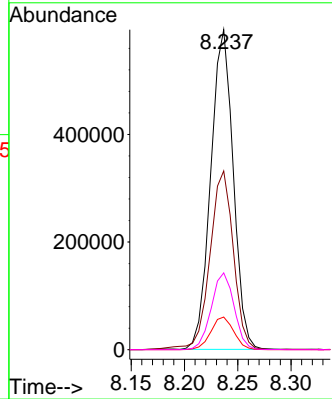
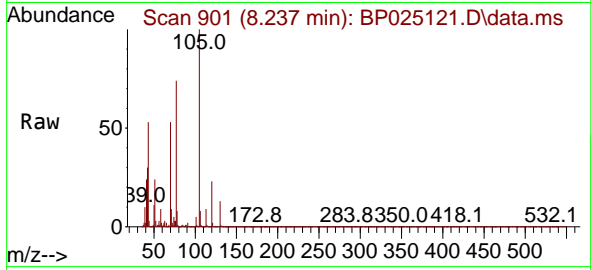

#20  
 3+4-Methylphenols  
 Concen: 40.815 ng  
 RT: 8.196 min Scan# 894  
 Delta R.T. 0.000 min  
 Lab File: BP025121.D  
 Acq: 14 Jul 2025 15:36

Tgt Ion: 107 Resp: 1385522

Ion	Ratio	Lower	Upper
107	100		
108	89.1	69.5	109.5
77	30.7	11.4	51.4
79	25.8	6.9	46.9

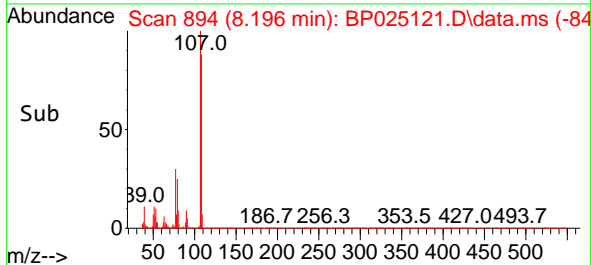
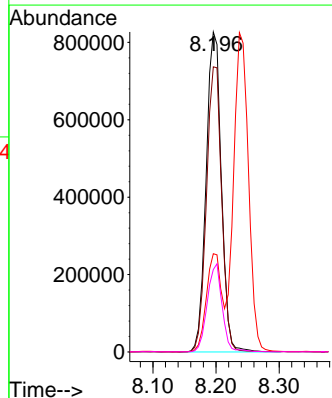
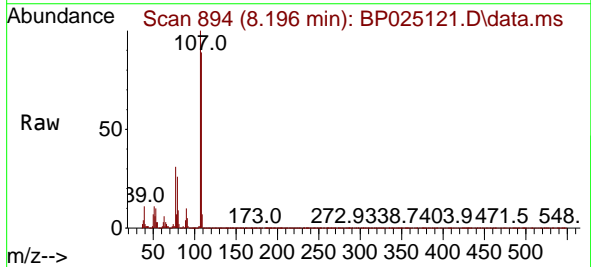

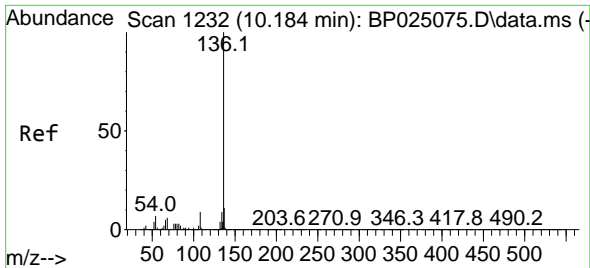

#21  
 Naphthalene-d8  
 Concen: 20.000 ng  
 RT: 10.190 min Scan# 111  
 Delta R.T. 0.006 min  
 Lab File: BP025121.D  
 Acq: 14 Jul 2025 15:36

Instrument :  
 BNA\_P  
 ClientSampleId :  
 SSTDCCC040

Tgt Ion:136 Resp: 2056763

Ion	Ratio	Lower	Upper
136	100		
137	10.7	8.7	13.1
54	6.7	5.4	8.2
68	5.3	4.5	6.7

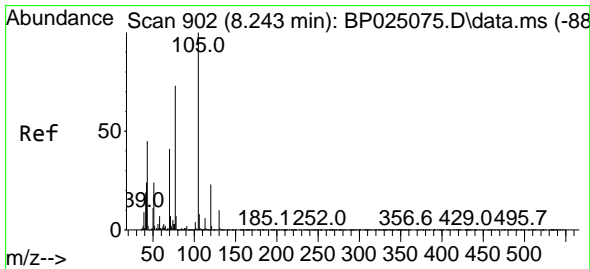
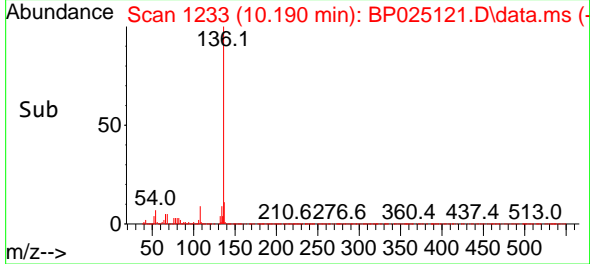
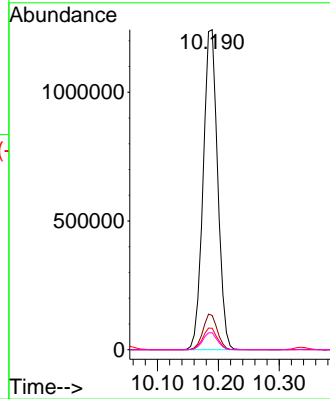
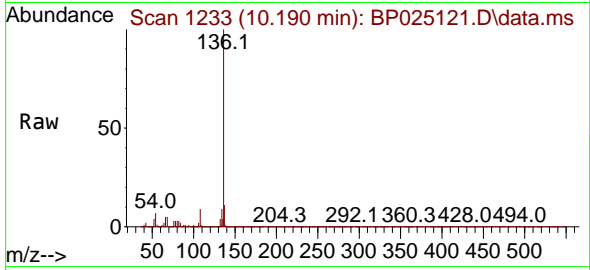

#22  
 Acetophenone  
 Concen: 38.627 ng  
 RT: 8.237 min Scan# 901  
 Delta R.T. -0.006 min  
 Lab File: BP025121.D  
 Acq: 14 Jul 2025 15:36

Tgt Ion:105 Resp: 1878880

Ion	Ratio	Lower	Upper
105	100		
71	8.9	5.4	8.2#
51	24.1	19.6	29.4
120	22.9	18.8	28.2

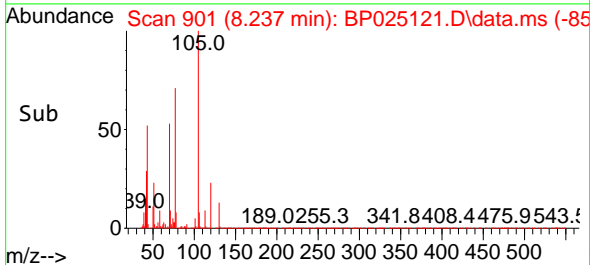
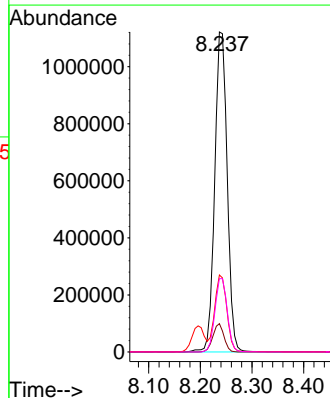
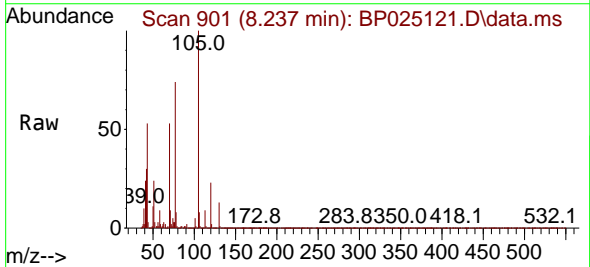

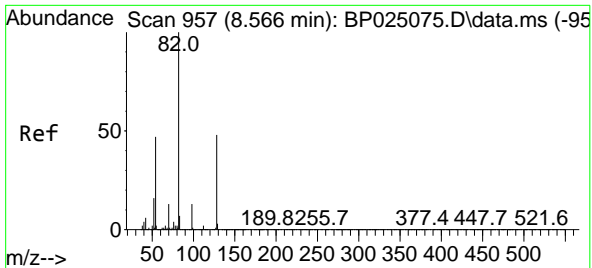

#23  
 Nitrobenzene-d5  
 Concen: 82.515 ng  
 RT: 8.566 min Scan# 91  
 Delta R.T. 0.000 min  
 Lab File: BP025121.D  
 Acq: 14 Jul 2025 15:36

Instrument :

BNA\_P

ClientSampleId :

SSTDCCC040

Tgt Ion: 82 Resp: 2551891  
 Ion Ratio Lower Upper  
 82 100  
 128 48.8 38.4 57.6  
 54 46.2 37.8 56.6

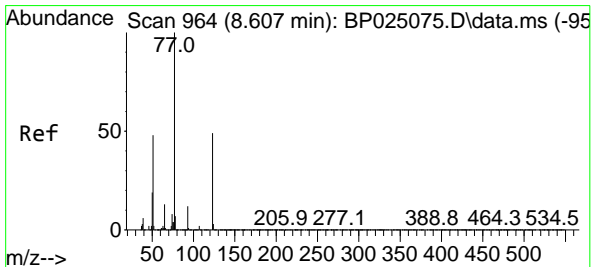
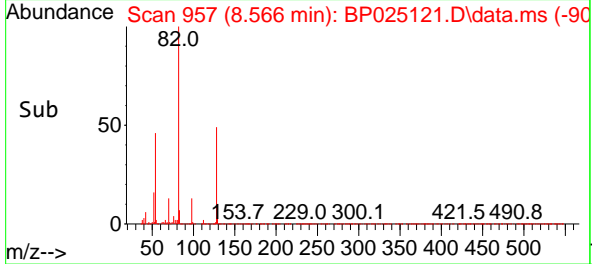
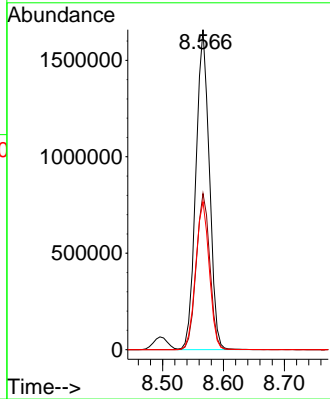
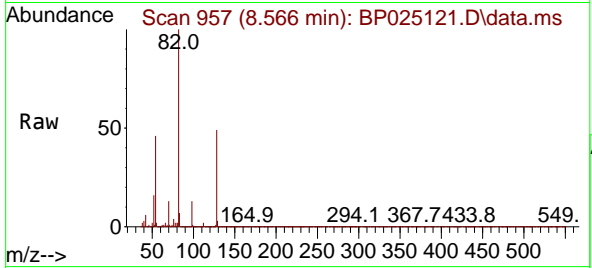

#24  
 Nitrobenzene  
 Concen: 40.808 ng  
 RT: 8.607 min Scan# 964  
 Delta R.T. 0.000 min  
 Lab File: BP025121.D  
 Acq: 14 Jul 2025 15:36

Tgt Ion: 77 Resp: 1285487  
 Ion Ratio Lower Upper  
 77 100  
 123 51.4 39.0 58.6  
 65 13.3 10.7 16.1

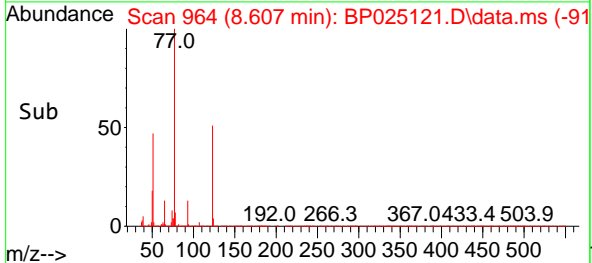
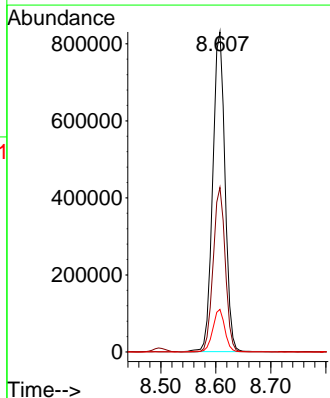
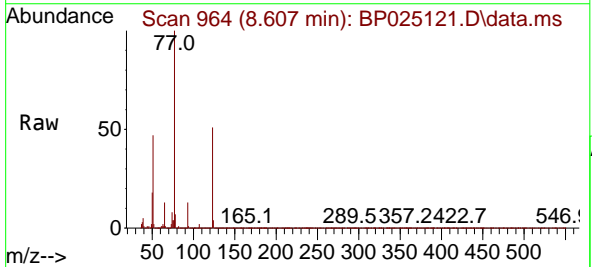

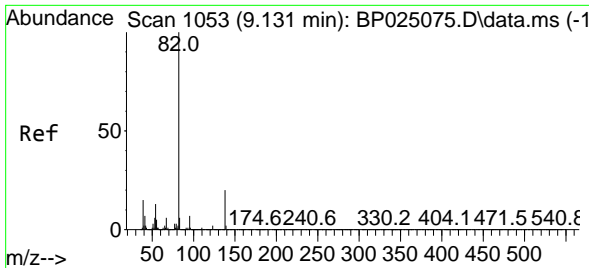

#25  
 Isophorone  
 Concen: 40.050 ng  
 RT: 9.137 min Scan# 1053  
 Delta R.T. 0.006 min  
 Lab File: BP025121.D  
 Acq: 14 Jul 2025 15:36

Instrument : BNA\_P  
 Client Sample Id : SSTDCCC040

Tgt Ion: 82 Resp: 2314712

Ion	Ratio	Lower	Upper
82	100		
95	7.2	5.8	8.6
138	20.2	15.7	23.5

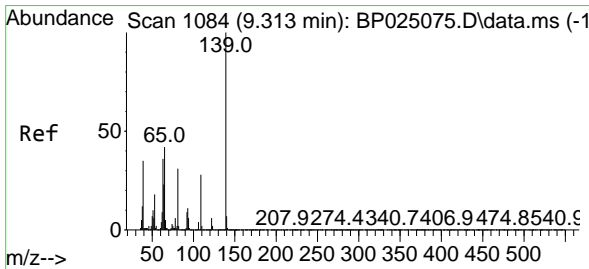
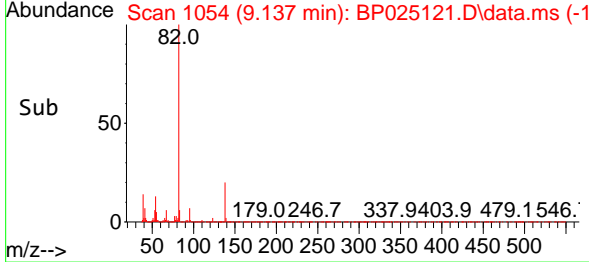
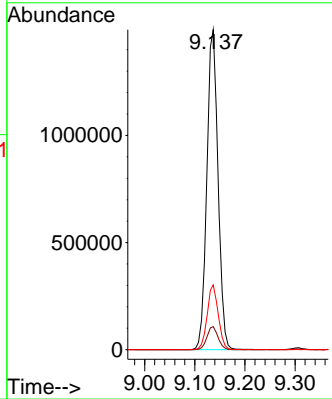
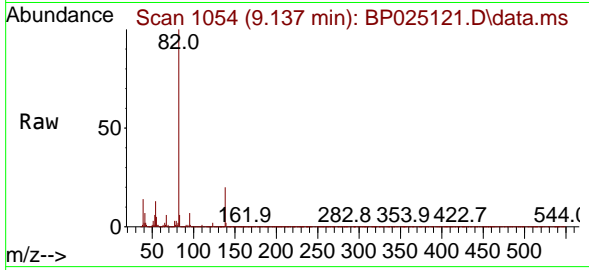

#26  
 2-Nitrophenol  
 Concen: 43.921 ng  
 RT: 9.307 min Scan# 1083  
 Delta R.T. -0.006 min  
 Lab File: BP025121.D  
 Acq: 14 Jul 2025 15:36

Tgt Ion: 139 Resp: 666782

Ion	Ratio	Lower	Upper
139	100		
109	29.3	22.3	33.5
65	42.1	33.8	50.8

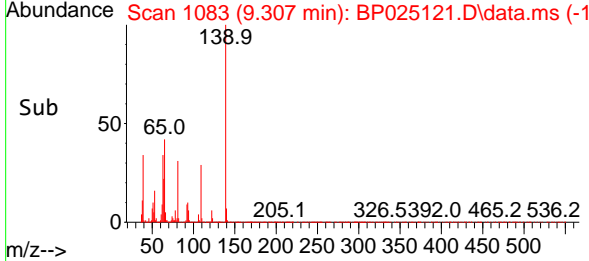
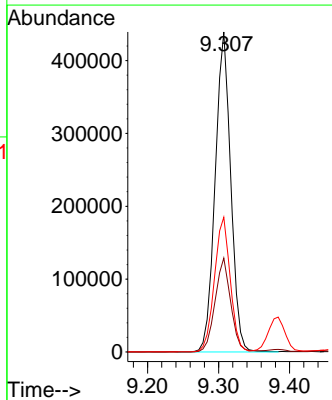
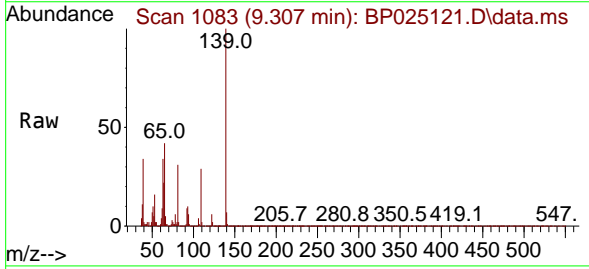



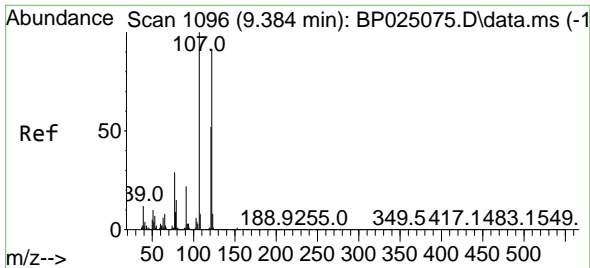

#27  
 2,4-Dimethylphenol  
 Concen: 40.155 ng  
 RT: 9.384 min Scan# 1096  
 Delta R.T. 0.000 min  
 Lab File: BP025121.D  
 Acq: 14 Jul 2025 15:36

Instrument :  
 BNA\_P  
 ClientSampleId :  
 SSTDCCC040

Tgt Ion:122 Resp: 865711

Ion	Ratio	Lower	Upper
122	100		
107	113.2	88.2	132.2
121	59.6	46.1	69.1

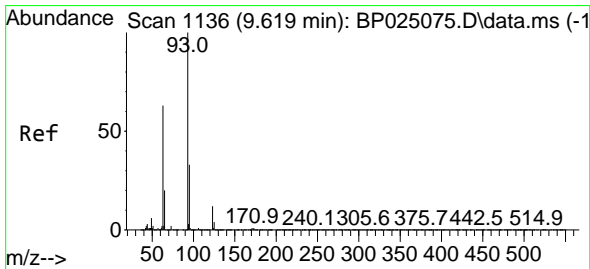
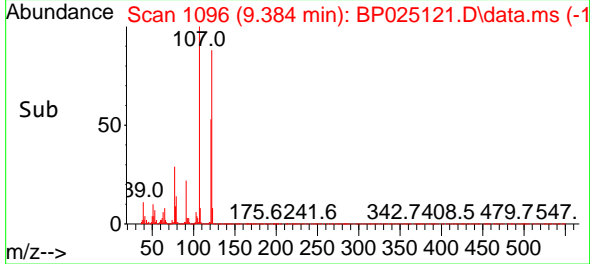
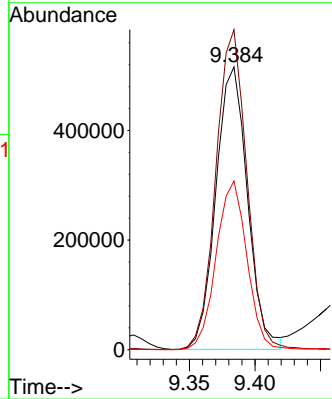
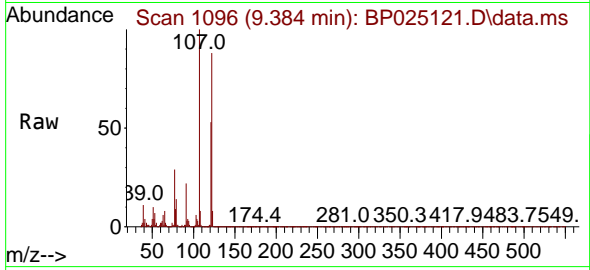

#28  
 bis(2-Chloroethoxy)methane  
 Concen: 39.519 ng  
 RT: 9.619 min Scan# 1136  
 Delta R.T. 0.000 min  
 Lab File: BP025121.D  
 Acq: 14 Jul 2025 15:36

Tgt Ion: 93 Resp: 1550842

Ion	Ratio	Lower	Upper
93	100		
95	32.7	26.4	39.6
123	12.2	10.1	15.1

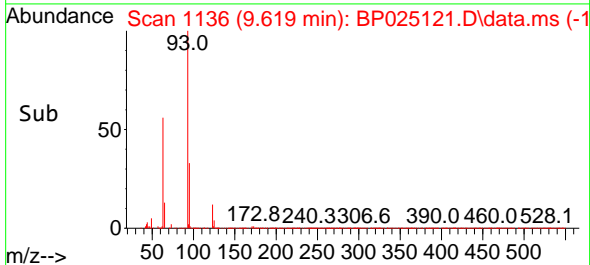
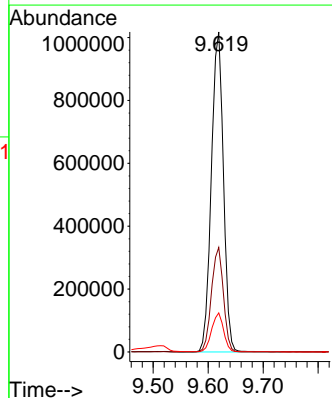
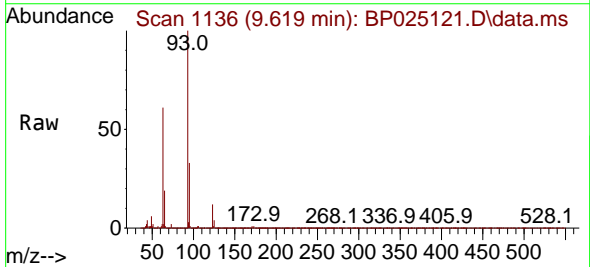

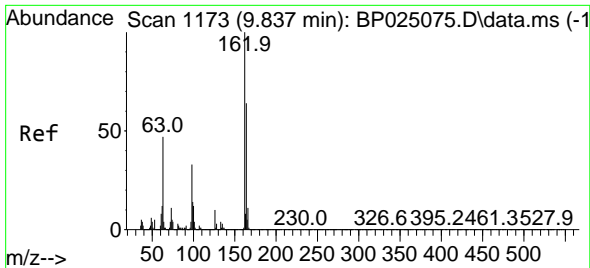

#29  
 2,4-Dichlorophenol  
 Concen: 41.824 ng  
 RT: 9.843 min Scan# 1173  
 Delta R.T. 0.006 min  
 Lab File: BP025121.D  
 Acq: 14 Jul 2025 15:36

Instrument :  
 BNA\_P  
 ClientSampleId :  
 SSTDCCC040

Tgt Ion:162 Resp: 1250330  
 Ion Ratio Lower Upper  
 162 100  
 164 64.8 44.1 84.1  
 98 32.7 13.1 53.1

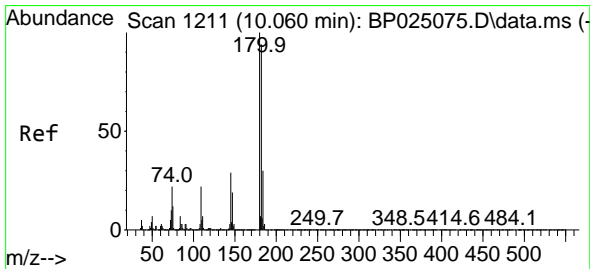
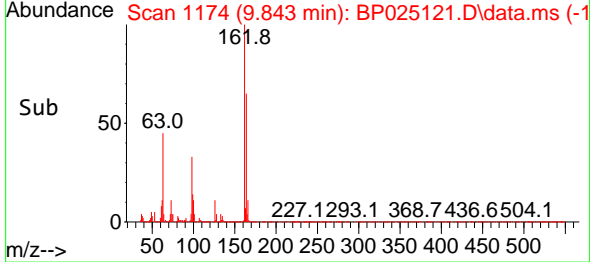
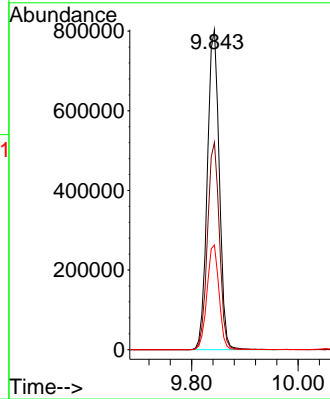
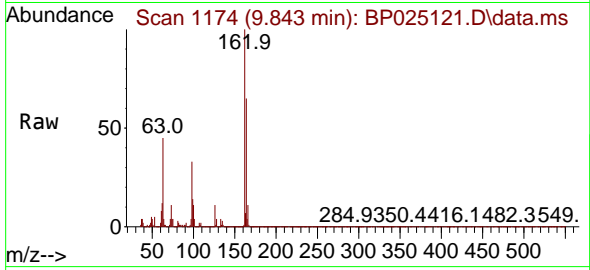

#30  
 1,2,4-Trichlorobenzene  
 Concen: 40.269 ng  
 RT: 10.054 min Scan# 1210  
 Delta R.T. -0.006 min  
 Lab File: BP025121.D  
 Acq: 14 Jul 2025 15:36

Tgt Ion:180 Resp: 1333112  
 Ion Ratio Lower Upper  
 180 100  
 182 97.1 75.1 112.7  
 145 29.6 23.3 34.9

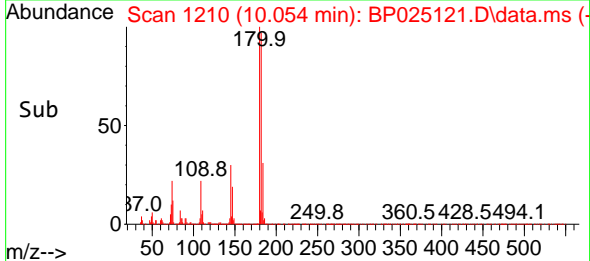
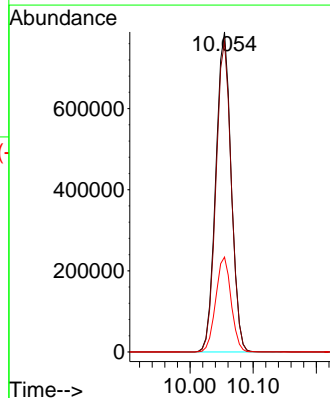
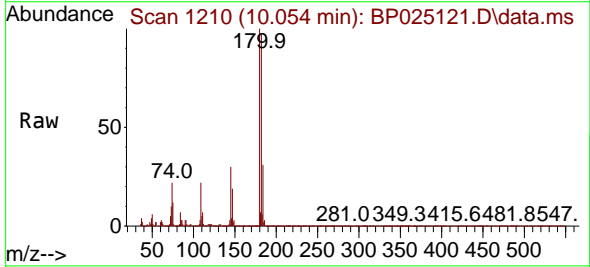

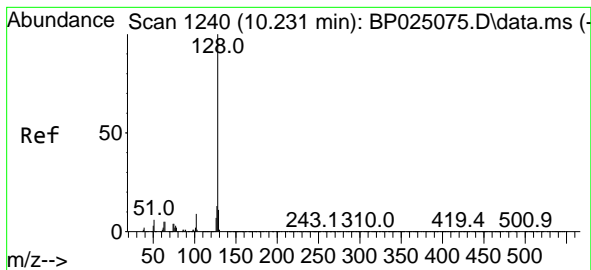

#31  
 Naphthalene  
 Concen: 39.196 ng  
 RT: 10.231 min Scan# 1119  
 Delta R.T. 0.000 min  
 Lab File: BP025121.D  
 Acq: 14 Jul 2025 15:36

Instrument :  
 BNA\_P  
 ClientSampleId :  
 SSTDCCC040

Tgt Ion:128 Resp: 4151146  
 Ion Ratio Lower Upper  
 128 100  
 129 11.3 8.9 13.3  
 127 13.0 10.4 15.6

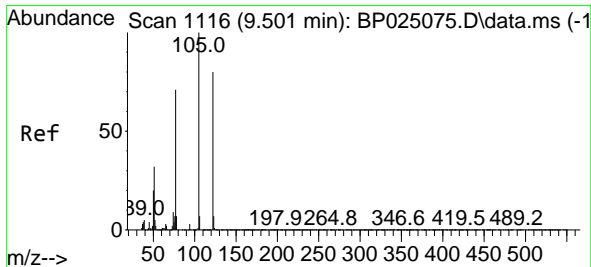
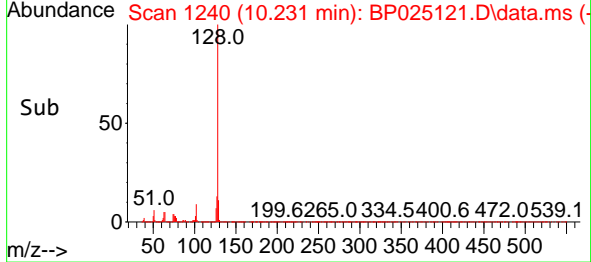
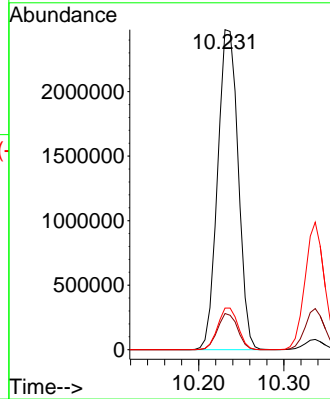
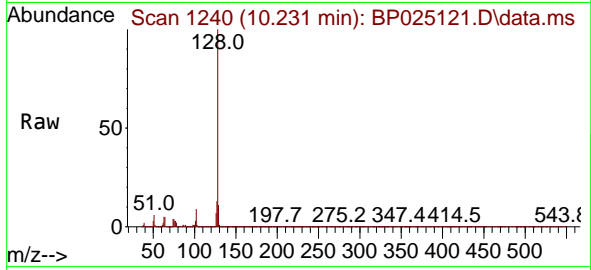

#32  
 Benzoic acid  
 Concen: 42.382 ng  
 RT: 9.519 min Scan# 1119  
 Delta R.T. 0.018 min  
 Lab File: BP025121.D  
 Acq: 14 Jul 2025 15:36

Tgt Ion:122 Resp: 894883  
 Ion Ratio Lower Upper  
 122 100  
 105 119.3 101.0 141.0  
 77 84.5 67.6 107.6

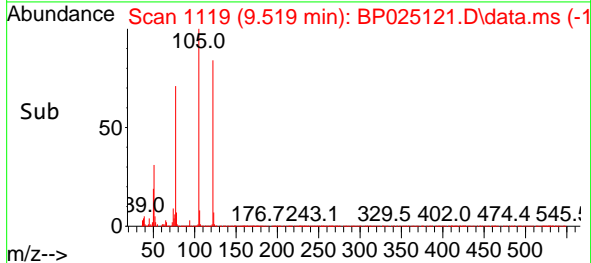
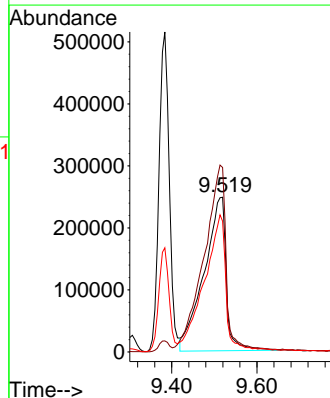
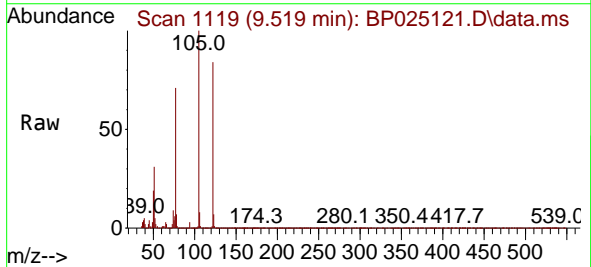

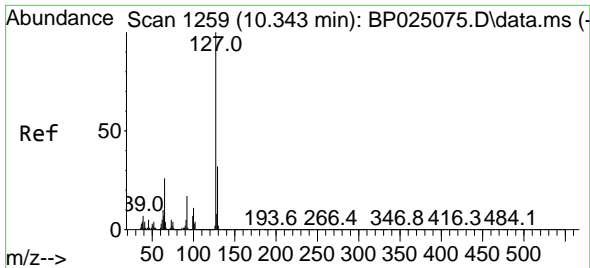

#33  
 4-Chloroaniline  
 Concen: 39.799 ng  
 RT: 10.337 min Scan# 11  
 Delta R.T. -0.006 min  
 Lab File: BP025121.D  
 Acq: 14 Jul 2025 15:36

Instrument :

BNA\_P

ClientSampleId :

SSTDCCC040

Tgt Ion:127 Resp: 1572994

Ion	Ratio	Lower	Upper
127	100		
129	32.2	25.4	38.2
65	25.9	21.0	31.6
92	17.6	13.4	20.0

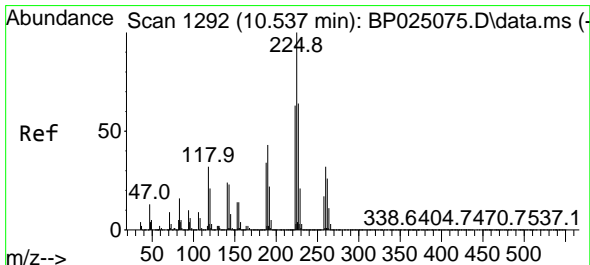
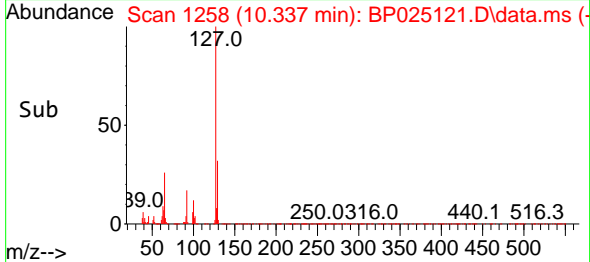
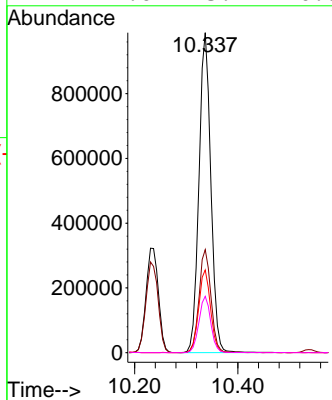
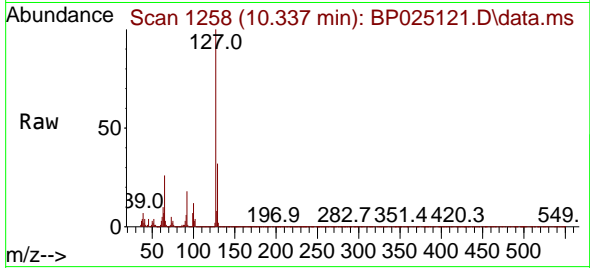

#34  
 Hexachlorobutadiene  
 Concen: 41.302 ng  
 RT: 10.537 min Scan# 1292  
 Delta R.T. 0.000 min  
 Lab File: BP025121.D  
 Acq: 14 Jul 2025 15:36

Tgt Ion:225 Resp: 784659

Ion	Ratio	Lower	Upper
225	100		
223	63.2	50.3	75.5
227	63.5	51.3	76.9

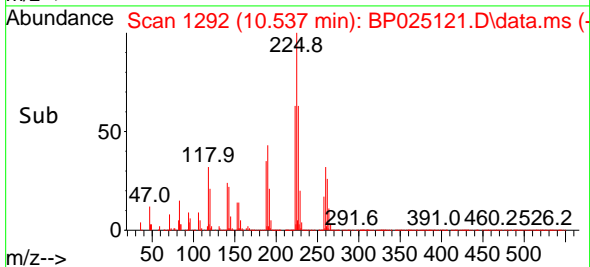
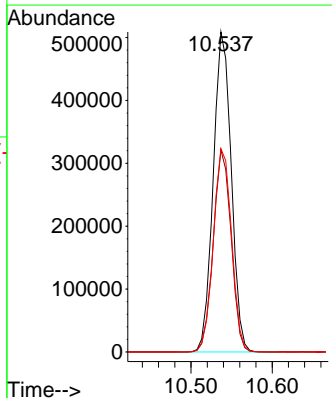
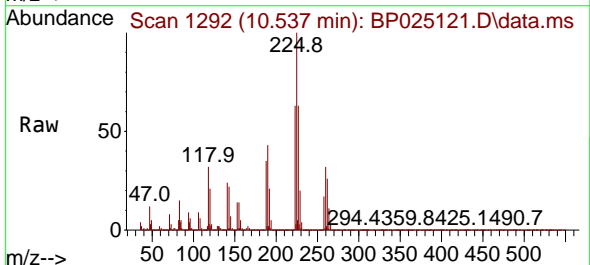

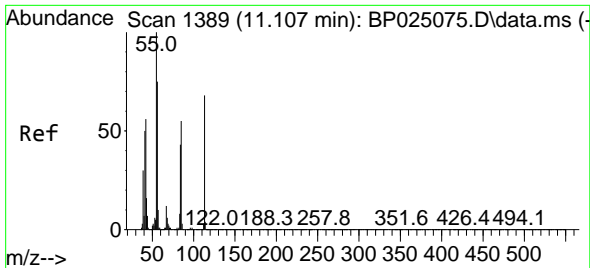

#35  
 Caprolactam  
 Concen: 39.792 ng  
 RT: 11.113 min Scan# 1111  
 Delta R.T. 0.006 min  
 Lab File: BP025121.D  
 Acq: 14 Jul 2025 15:36

Instrument :  
 BNA\_P  
 ClientSampleId :  
 SSTDCCC040

Tgt Ion:113 Resp: 406951  
 Ion Ratio Lower Upper  
 113 100  
 55 142.0 128.1 168.1  
 56 106.1 90.7 130.7

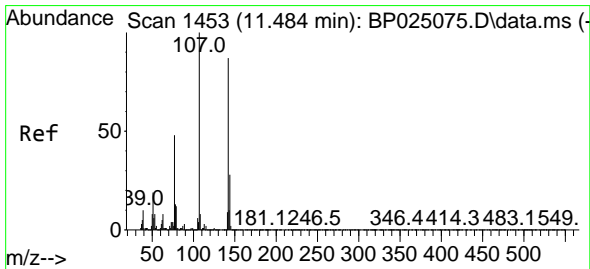
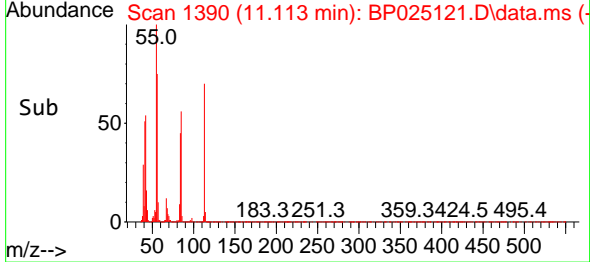
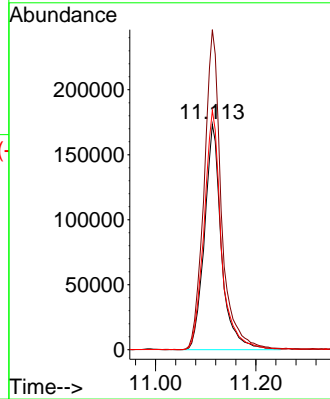
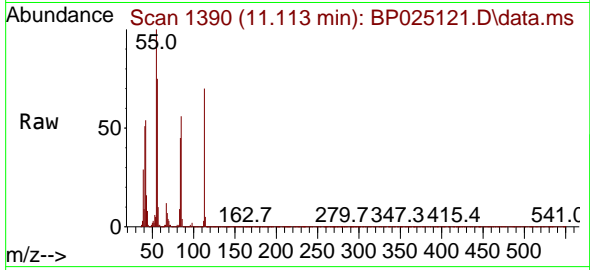

#36  
 4-Chloro-3-methylphenol  
 Concen: 41.633 ng  
 RT: 11.478 min Scan# 1452  
 Delta R.T. -0.006 min  
 Lab File: BP025121.D  
 Acq: 14 Jul 2025 15:36

Tgt Ion:107 Resp: 1300632  
 Ion Ratio Lower Upper  
 107 100  
 144 28.5 22.4 33.6  
 142 86.2 69.6 104.4

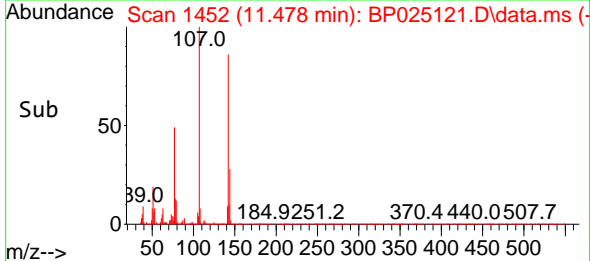
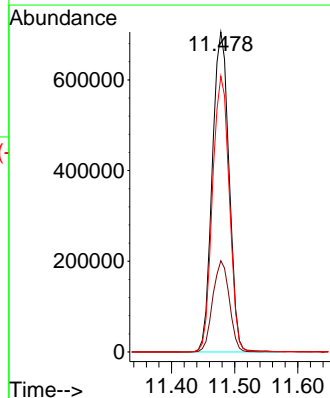
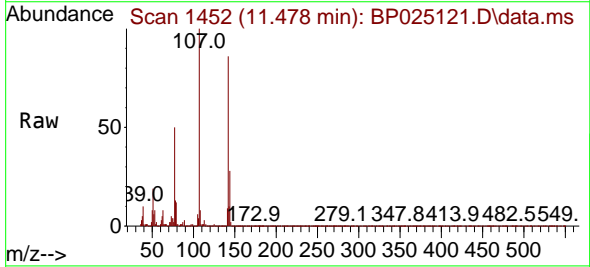

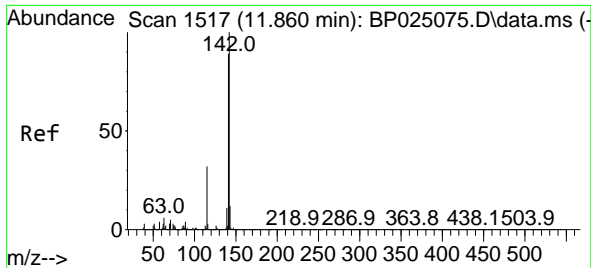

#37  
 2-Methylnaphthalene  
 Concen: 39.691 ng  
 RT: 11.854 min Scan# 1516  
 Delta R.T. -0.006 min  
 Lab File: BP025121.D  
 Acq: 14 Jul 2025 15:36

Instrument :

BNA\_P

ClientSampleId :

SSTDCCC040

Tgt Ion:142 Resp: 2965957  
 Ion Ratio Lower Upper  
 142 100  
 141 88.4 71.2 106.8  
 115 32.7 25.9 38.9

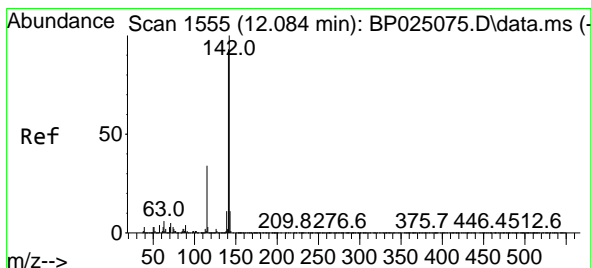
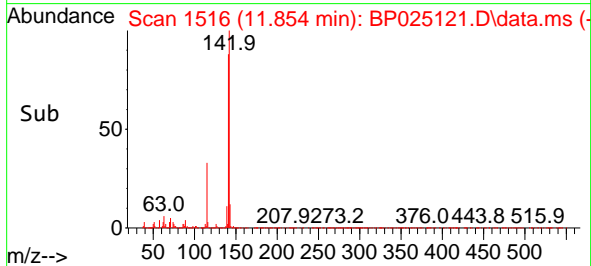
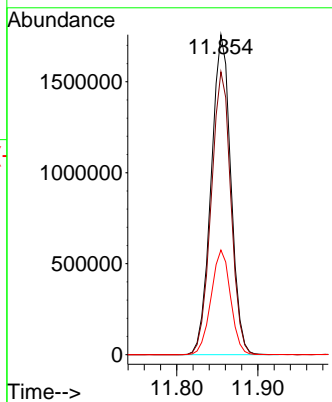
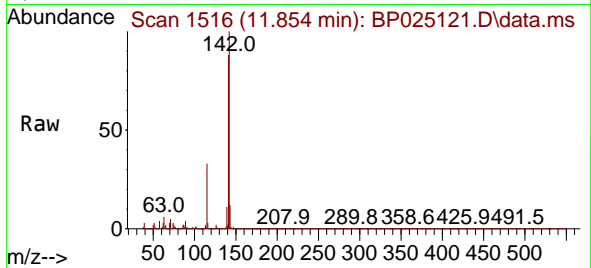

#38  
 1-Methylnaphthalene  
 Concen: 39.302 ng  
 RT: 12.078 min Scan# 1554  
 Delta R.T. -0.006 min  
 Lab File: BP025121.D  
 Acq: 14 Jul 2025 15:36

Tgt Ion:142 Resp: 2864243  
 Ion Ratio Lower Upper  
 142 100  
 141 91.7 74.1 111.1  
 116 3.7 2.7 4.1

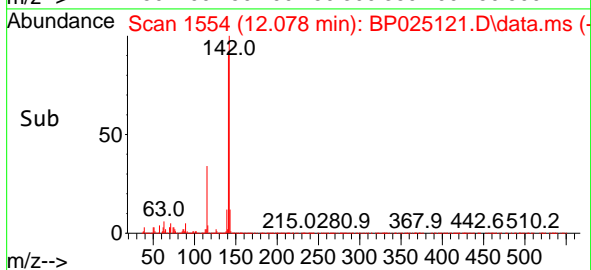
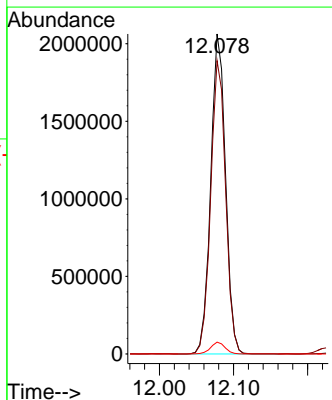
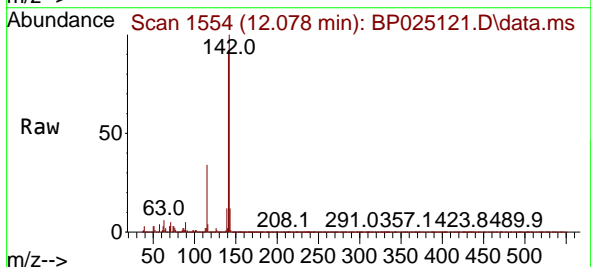

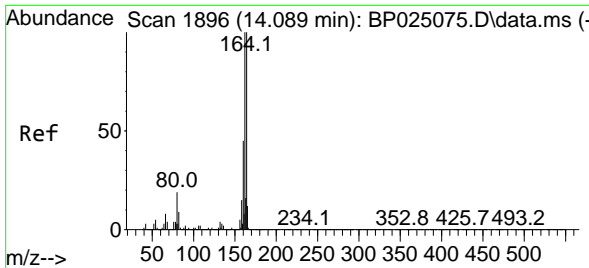

#39  
 Acenaphthene-d10  
 Concen: 20.000 ng  
 RT: 14.084 min Scan# 1895  
 Delta R.T. -0.005 min  
 Lab File: BP025121.D  
 Acq: 14 Jul 2025 15:36

Instrument :  
 BNA\_P  
 ClientSampleId :  
 SSTDCCC040

Tgt Ion:164 Resp: 1334831  
 Ion Ratio Lower Upper  
 164 100  
 162 100.7 80.3 120.5  
 160 44.0 35.9 53.9

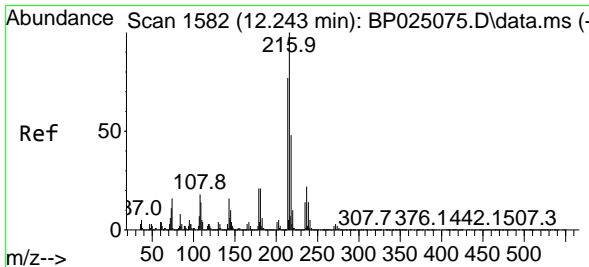
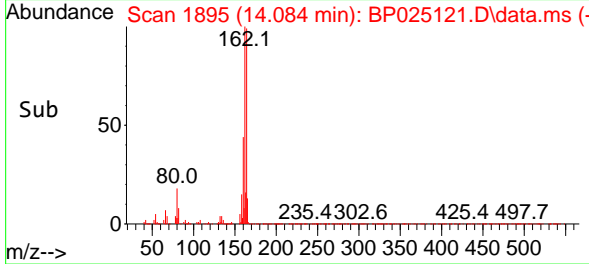
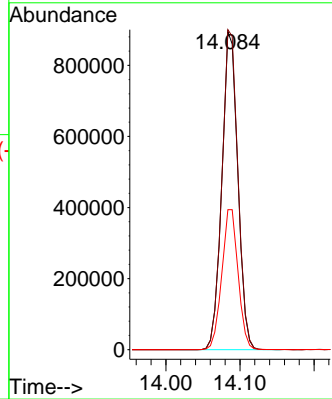
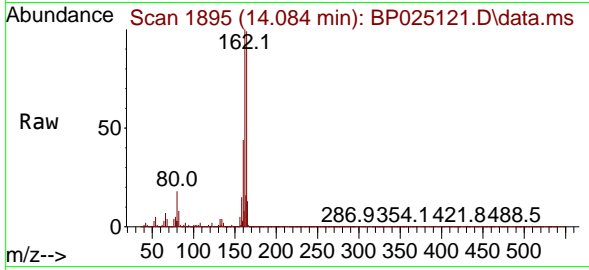

#40  
 1,2,4,5-Tetrachlorobenzene  
 Concen: 41.065 ng  
 RT: 12.237 min Scan# 1581  
 Delta R.T. -0.006 min  
 Lab File: BP025121.D  
 Acq: 14 Jul 2025 15:36

Tgt Ion:216 Resp: 1575376  
 Ion Ratio Lower Upper  
 216 100  
 214 78.4 62.4 93.6  
 179 20.8 16.5 24.7  
 108 16.6 13.7 20.5

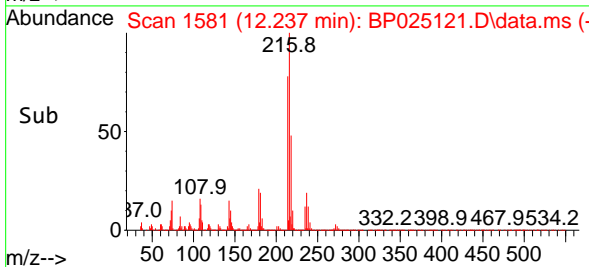
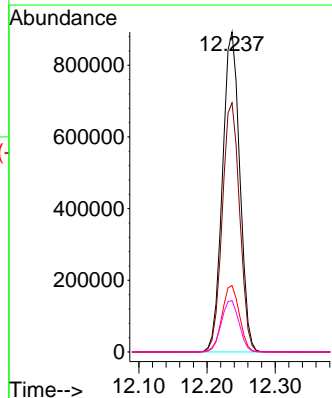
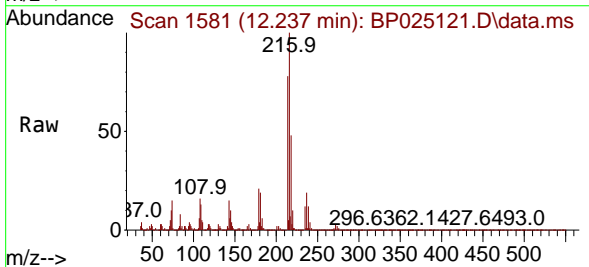

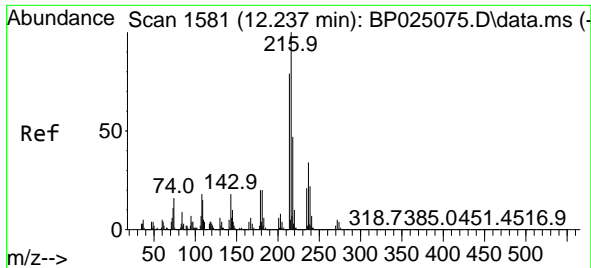

#41  
 Hexachlorocyclopentadiene  
 Concen: 47.038 ng  
 RT: 12.225 min Scan# 11  
 Delta R.T. -0.012 min  
 Lab File: BP025121.D  
 Acq: 14 Jul 2025 15:36

Instrument :  
 BNA\_P  
 ClientSampleId :  
 SSTDCCC040

Tgt Ion	Resp	Lower	Upper
237	100		
235	61.7	41.6	81.6
272	13.3	0.0	33.6

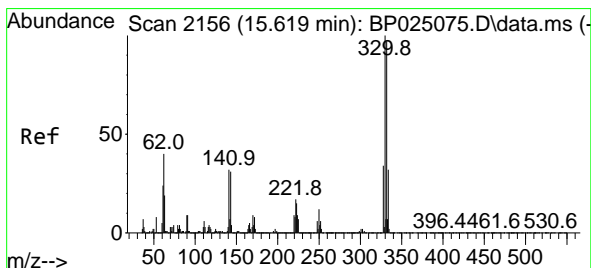
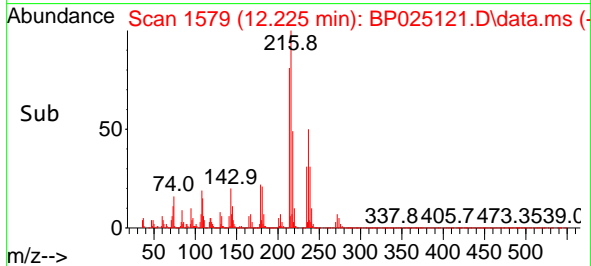
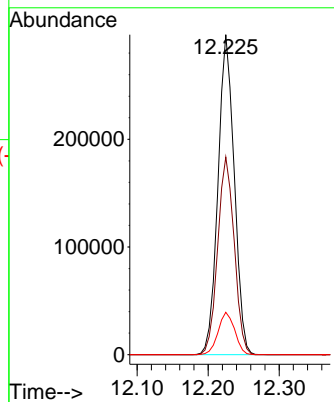
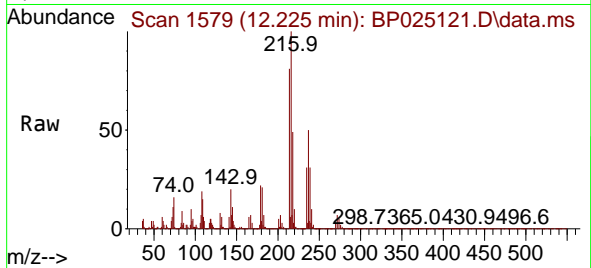

#42  
 2,4,6-Tribromophenol  
 Concen: 90.534 ng  
 RT: 15.613 min Scan# 2155  
 Delta R.T. -0.006 min  
 Lab File: BP025121.D  
 Acq: 14 Jul 2025 15:36

Tgt Ion	Resp	Lower	Upper
330	100		
332	96.8	77.7	116.5
141	30.7	26.0	39.0

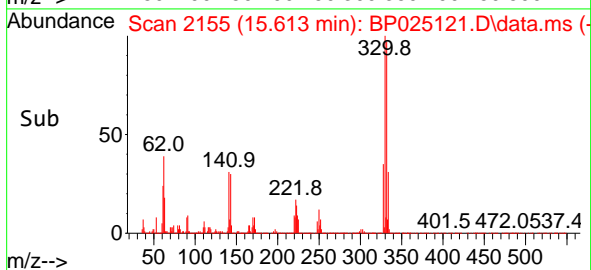
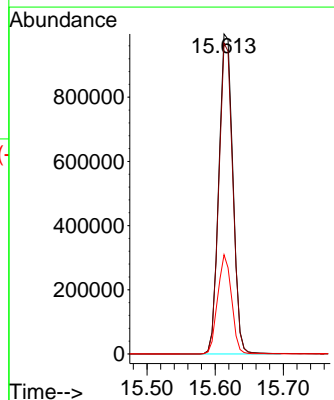
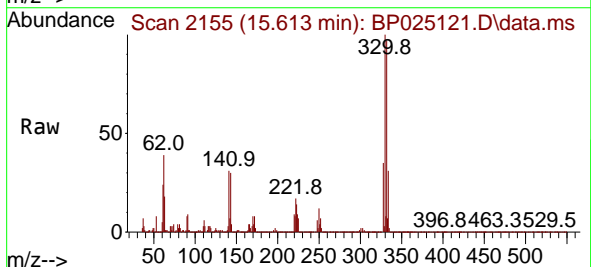



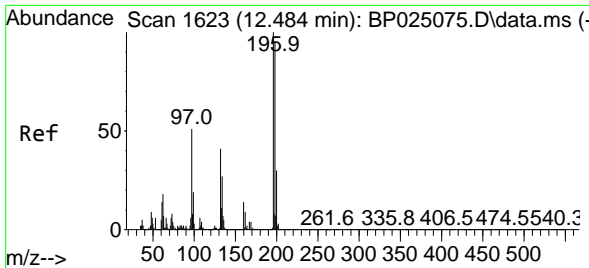

#43  
 2,4,6-Trichlorophenol  
 Concen: 43.923 ng  
 RT: 12.478 min Scan# 1622  
 Delta R.T. -0.006 min  
 Lab File: BP025121.D  
 Acq: 14 Jul 2025 15:36

Instrument :  
 BNA\_P  
 ClientSampleId :  
 SSTDCCC040

Tgt Ion:196 Resp: 1020303  
 Ion Ratio Lower Upper  
 196 100  
 198 95.9 76.2 114.2  
 200 31.0 24.3 36.5

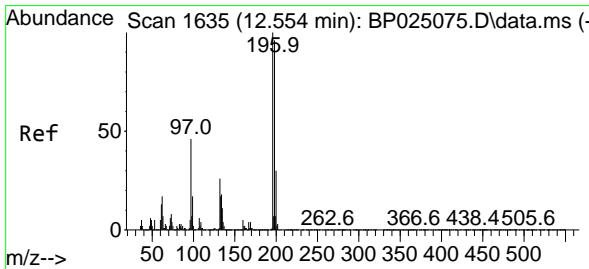
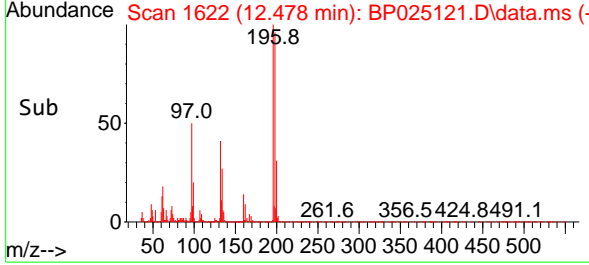
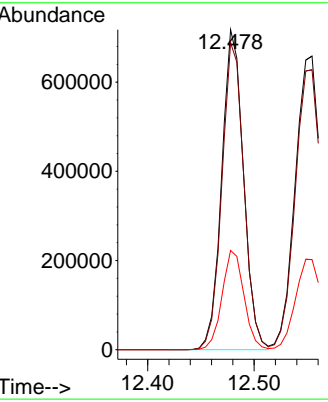
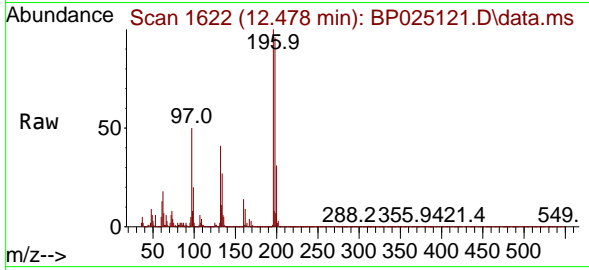

#44  
 2,4,5-Trichlorophenol  
 Concen: 42.929 ng  
 RT: 12.554 min Scan# 1635  
 Delta R.T. 0.000 min  
 Lab File: BP025121.D  
 Acq: 14 Jul 2025 15:36

Tgt Ion:196 Resp: 1130131  
 Ion Ratio Lower Upper  
 196 100  
 198 95.3 76.6 115.0  
 97 41.9 36.6 55.0  
 132 26.0 21.4 32.0

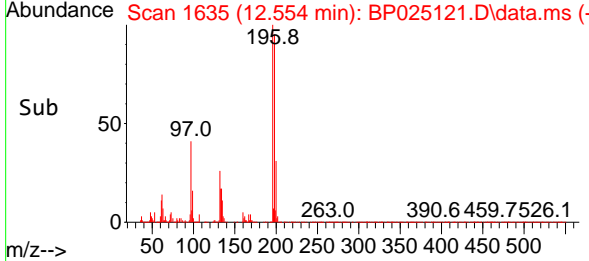
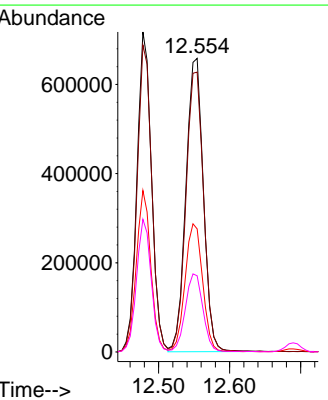
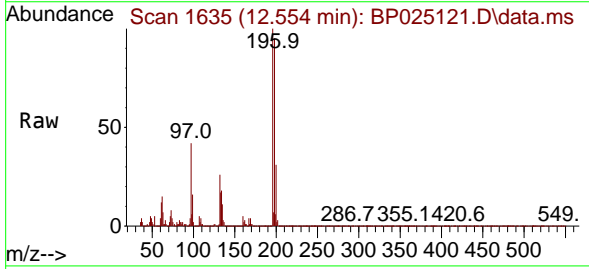

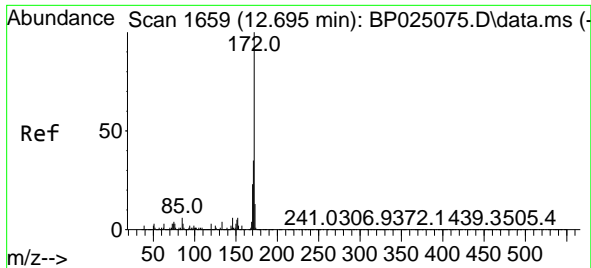

#45  
 2-Fluorobiphenyl  
 Concen: 78.719 ng  
 RT: 12.690 min Scan# 1658  
 Delta R.T. -0.006 min  
 Lab File: BP025121.D  
 Acq: 14 Jul 2025 15:36

Instrument :  
 BNA\_P  
 ClientSampleId :  
 SSTDCCC040

Tgt Ion:172 Resp: 6782810

Ion	Ratio	Lower	Upper
172	100		
171	35.6	28.2	42.2
170	23.5	18.7	28.1

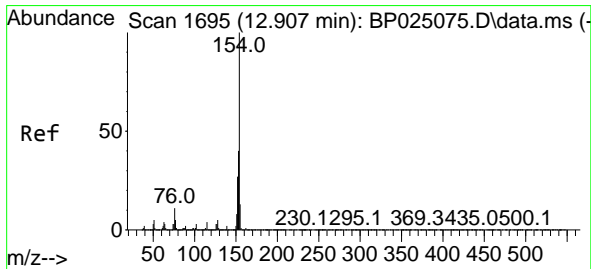
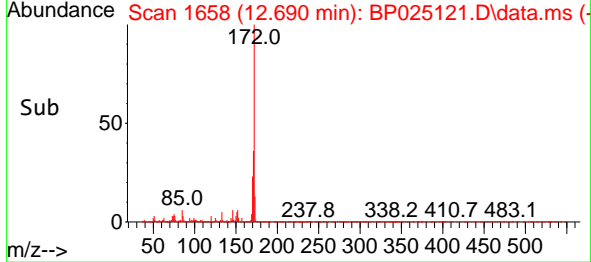
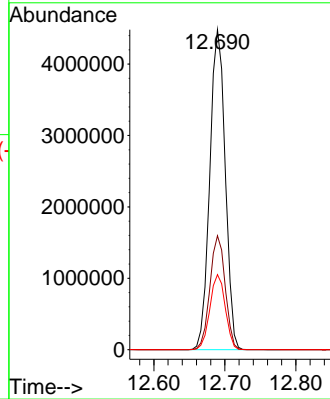
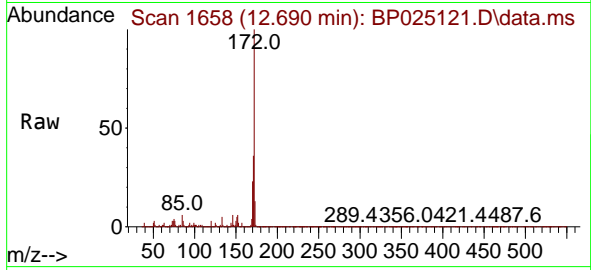

#46  
 1,1'-Biphenyl  
 Concen: 39.468 ng  
 RT: 12.901 min Scan# 1694  
 Delta R.T. -0.006 min  
 Lab File: BP025121.D  
 Acq: 14 Jul 2025 15:36

Tgt Ion:154 Resp: 3833123

Ion	Ratio	Lower	Upper
154	100		
153	40.7	20.2	60.2
76	11.2	0.0	31.5

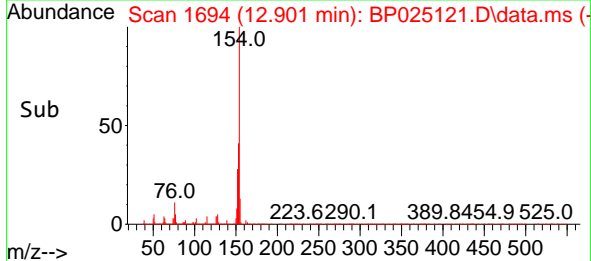
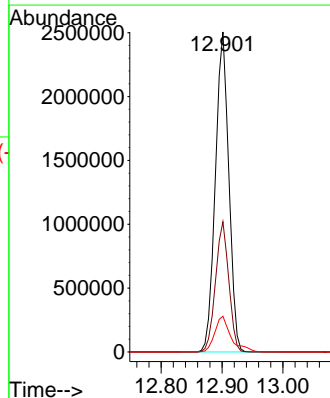
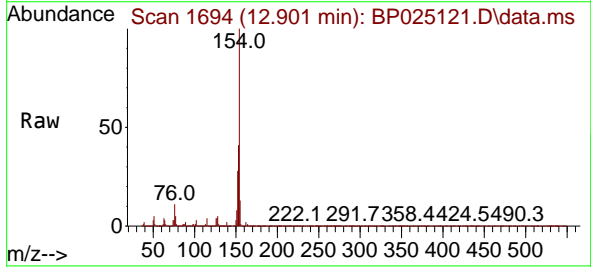

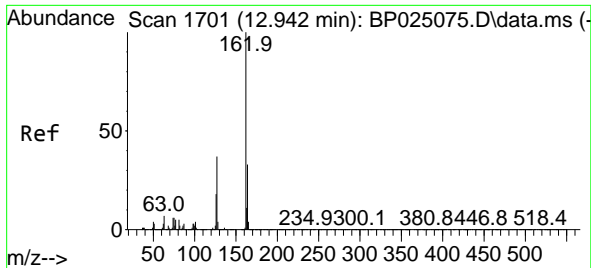

#47  
 2-Chloronaphthalene  
 Concen: 39.883 ng  
 RT: 12.931 min Scan# 1699  
 Delta R.T. -0.012 min  
 Lab File: BP025121.D  
 Acq: 14 Jul 2025 15:36

Instrument : BNA\_P  
 ClientSampleId : SSTDCCC040

Tgt Ion:162 Resp: 2911323

Ion	Ratio	Lower	Upper
162	100		
127	37.7	29.4	44.2
164	32.8	26.4	39.6

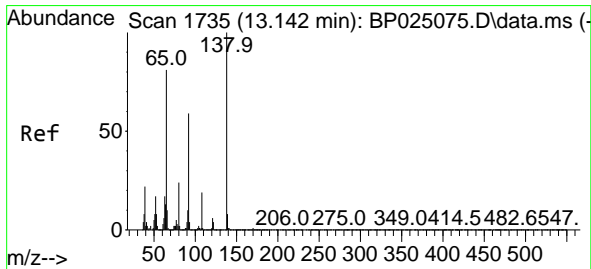
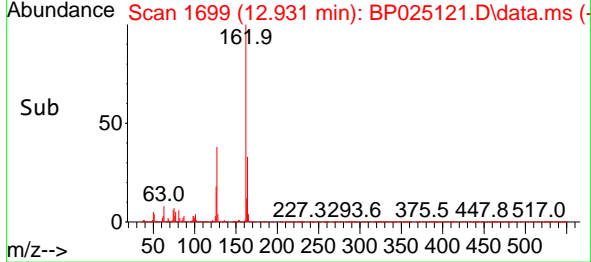
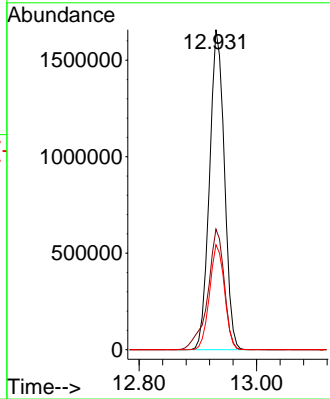
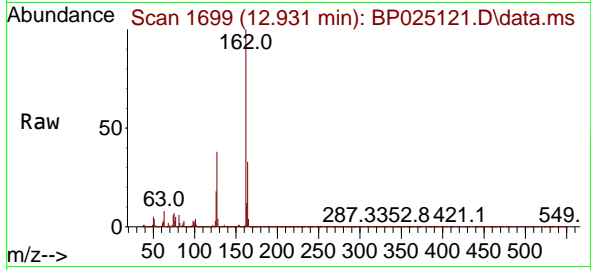

#48  
 2-Nitroaniline  
 Concen: 41.340 ng  
 RT: 13.137 min Scan# 1734  
 Delta R.T. -0.005 min  
 Lab File: BP025121.D  
 Acq: 14 Jul 2025 15:36

Tgt Ion: 65 Resp: 731933

Ion	Ratio	Lower	Upper
65	100		
92	75.1	58.7	88.1
138	126.9	99.0	148.4

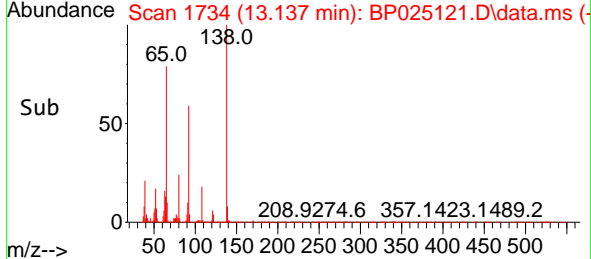
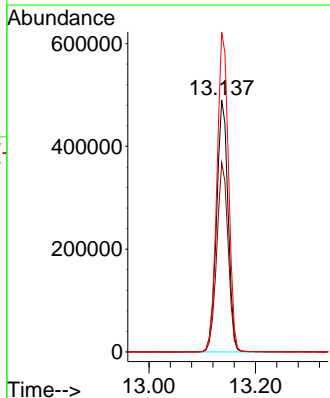
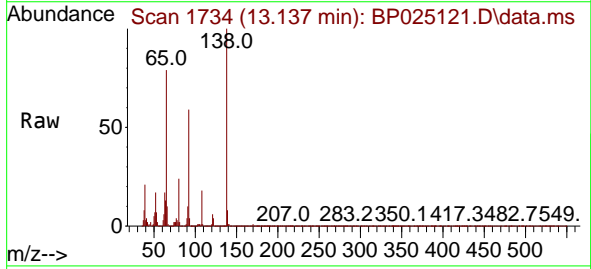

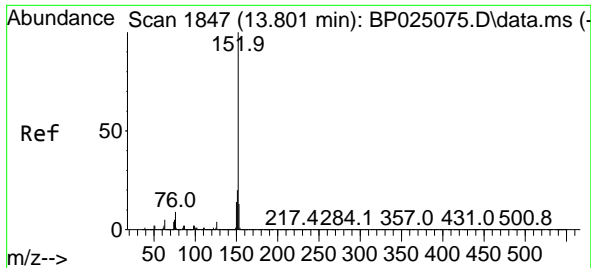

#49  
 Acenaphthylene  
 Concen: 40.432 ng  
 RT: 13.801 min Scan# 1847  
 Delta R.T. 0.000 min  
 Lab File: BP025121.D  
 Acq: 14 Jul 2025 15:36

Instrument :  
 BNA\_P  
 ClientSampleId :  
 SSTDCCC040

Tgt Ion:152 Resp: 4517181

Ion	Ratio	Lower	Upper
152	100		
151	19.8	16.1	24.1
153	13.2	10.7	16.1

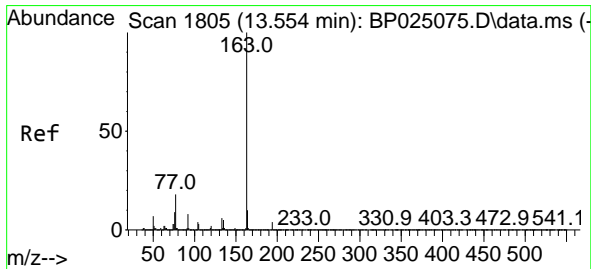
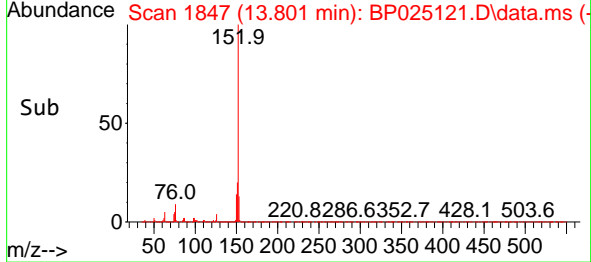
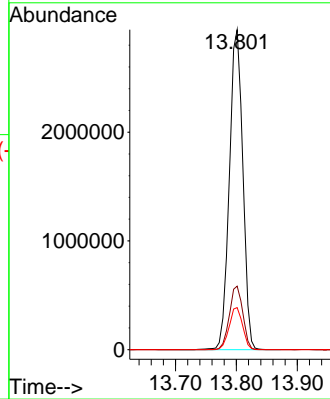
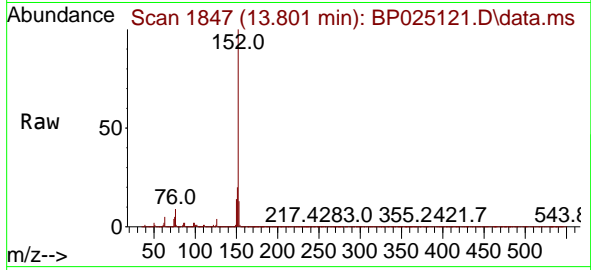

#50  
 Dimethylphthalate  
 Concen: 39.745 ng  
 RT: 13.548 min Scan# 1804  
 Delta R.T. -0.006 min  
 Lab File: BP025121.D  
 Acq: 14 Jul 2025 15:36

Tgt Ion:163 Resp: 3713718

Ion	Ratio	Lower	Upper
163	100		
194	4.1	3.4	5.0
164	10.5	8.0	12.0

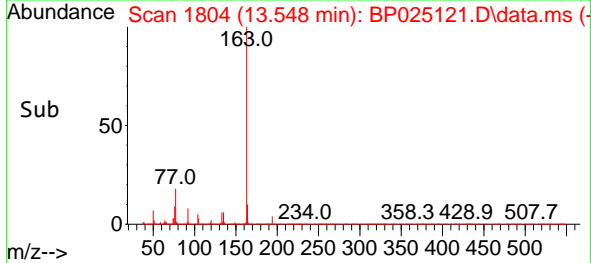
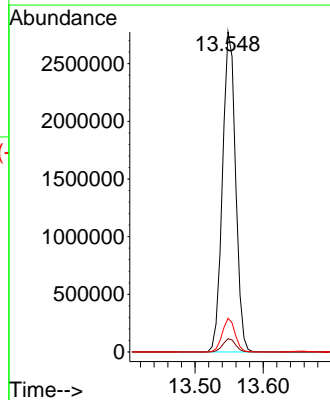
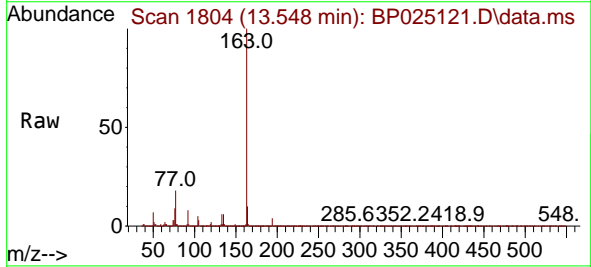

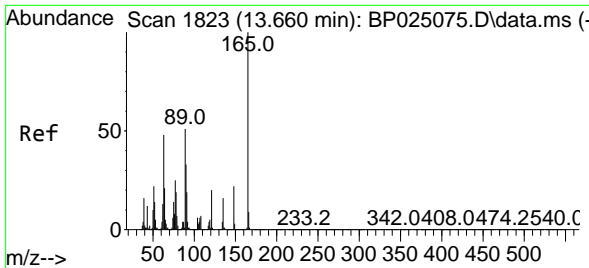

#51  
 2,6-Dinitrotoluene  
 Concen: 44.258 ng  
 RT: 13.654 min Scan# 11  
 Delta R.T. -0.006 min  
 Lab File: BP025121.D  
 Acq: 14 Jul 2025 15:36

Instrument : BNA\_P  
 Client Sample Id : SSTDCCC040

Tgt Ion	Resp	Lower	Upper
165	100		
63	46.3	38.5	57.7
89	49.3	40.6	61.0

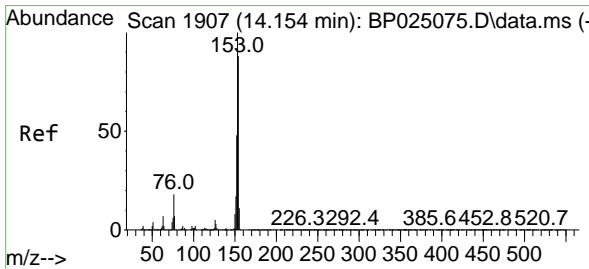
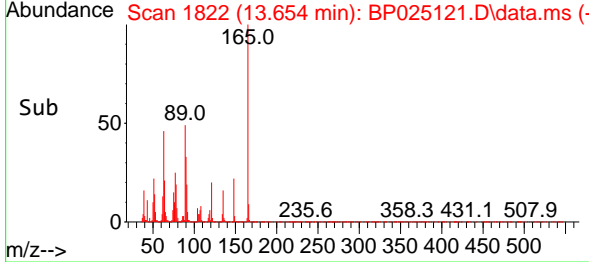
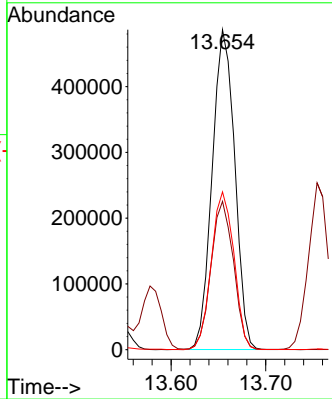
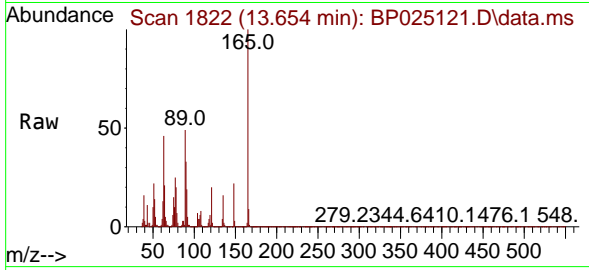

#52  
 Acenaphthene  
 Concen: 39.270 ng  
 RT: 14.154 min Scan# 1907  
 Delta R.T. 0.000 min  
 Lab File: BP025121.D  
 Acq: 14 Jul 2025 15:36

Tgt Ion	Resp	Lower	Upper
154	100		
153	112.2	90.6	136.0
152	53.5	43.8	65.8

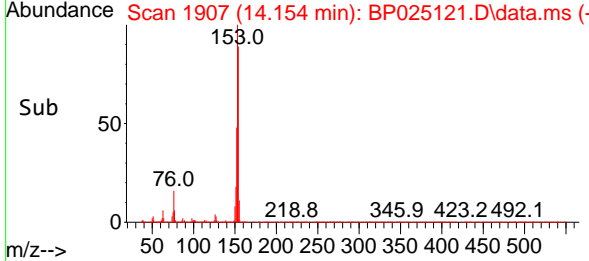
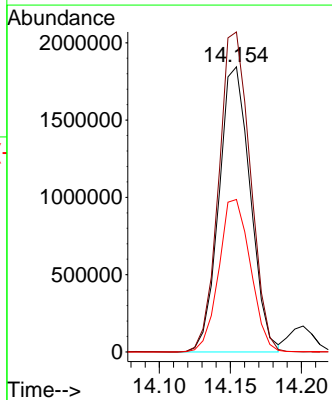
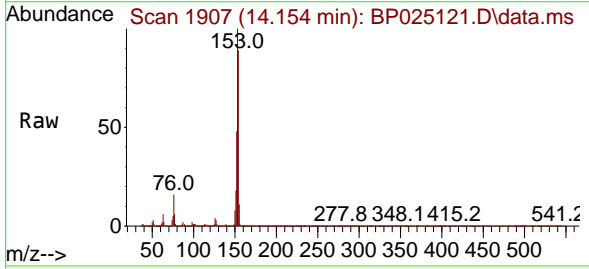

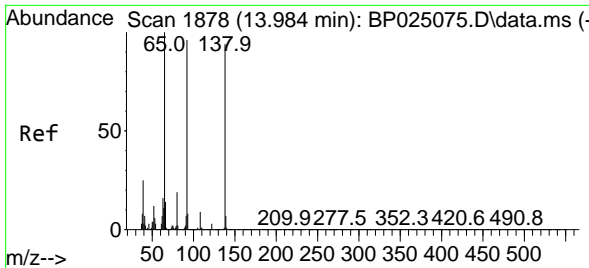

#53  
 3-Nitroaniline  
 Concen: 44.664 ng  
 RT: 13.984 min Scan# 1878  
 Delta R.T. 0.000 min  
 Lab File: BP025121.D  
 Acq: 14 Jul 2025 15:36

Instrument :  
 BNA\_P  
 ClientSampleId :  
 SSTDCCC040

Tgt Ion:138 Resp: 872268  
 Ion Ratio Lower Upper  
 138 100  
 108 10.1 7.8 11.8  
 92 101.6 81.0 121.4

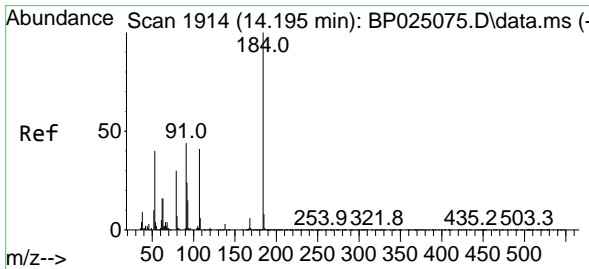
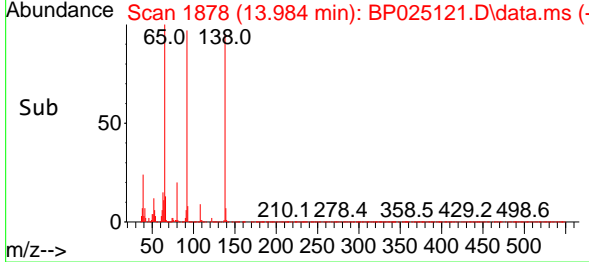
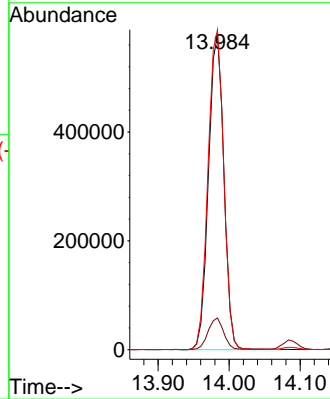
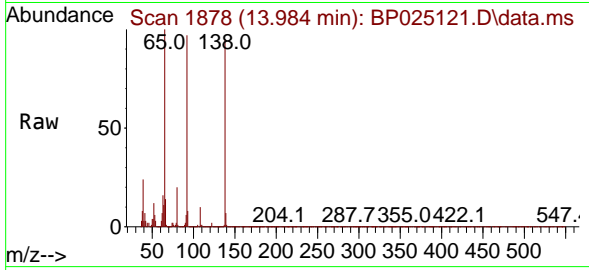

#54  
 2,4-Dinitrophenol  
 Concen: 44.033 ng  
 RT: 14.201 min Scan# 1915  
 Delta R.T. 0.006 min  
 Lab File: BP025121.D  
 Acq: 14 Jul 2025 15:36

Tgt Ion:184 Resp: 369050  
 Ion Ratio Lower Upper  
 184 100  
 63 52.9 47.4 71.0  
 154 60.1 47.8 71.8

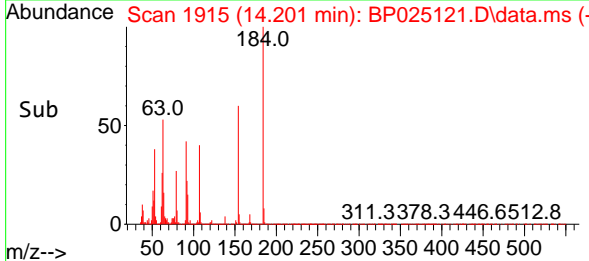
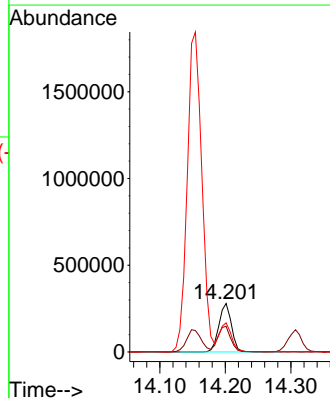
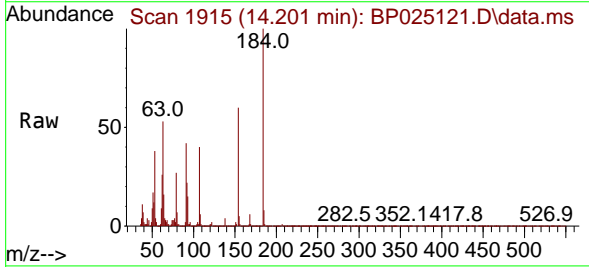

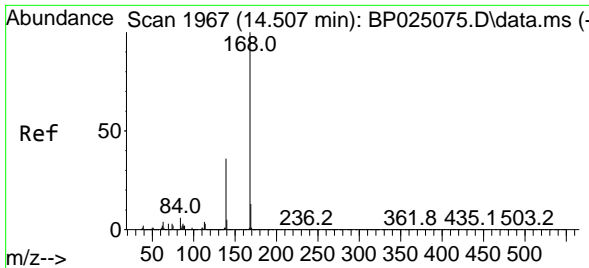

#55  
 Dibenzofuran  
 Concen: 39.396 ng  
 RT: 14.501 min Scan# 1966  
 Delta R.T. -0.006 min  
 Lab File: BP025121.D  
 Acq: 14 Jul 2025 15:36

Instrument : BNA\_P  
 ClientSampleId : SSTDCCC040

Tgt Ion:168 Resp: 4681748

Ion	Ratio	Lower	Upper
168	100		
139	36.5	28.6	43.0
169	13.5	10.7	16.1

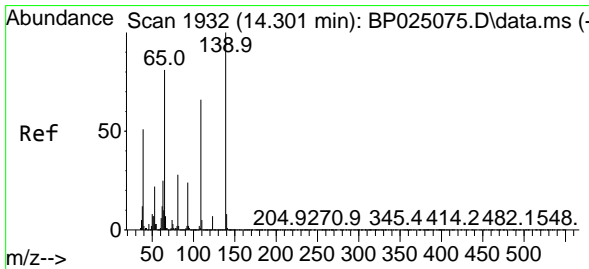
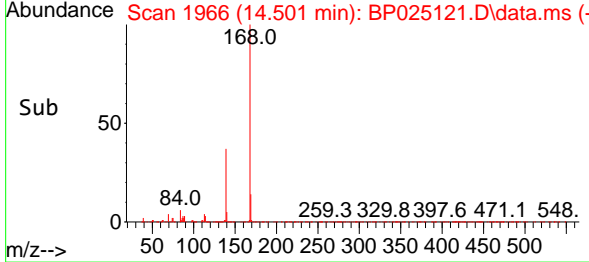
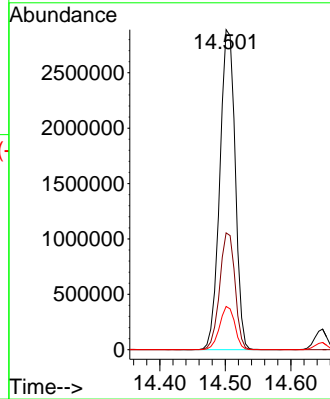
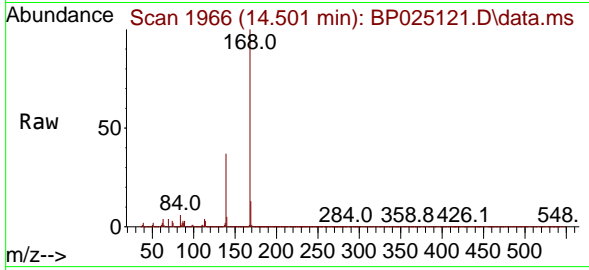

#56  
 4-Nitrophenol  
 Concen: 42.357 ng  
 RT: 14.307 min Scan# 1933  
 Delta R.T. 0.006 min  
 Lab File: BP025121.D  
 Acq: 14 Jul 2025 15:36

Tgt Ion:139 Resp: 763382

Ion	Ratio	Lower	Upper
139	100		
109	67.8	45.9	85.9
65	81.2	61.4	101.4

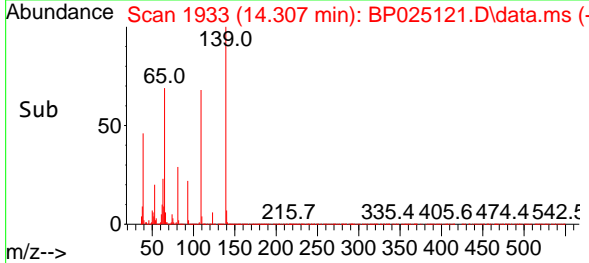
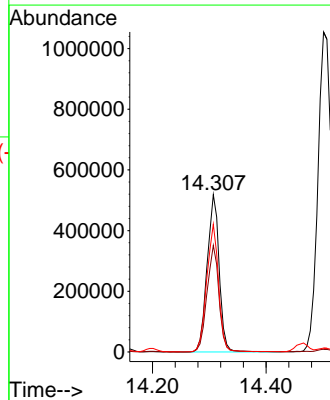
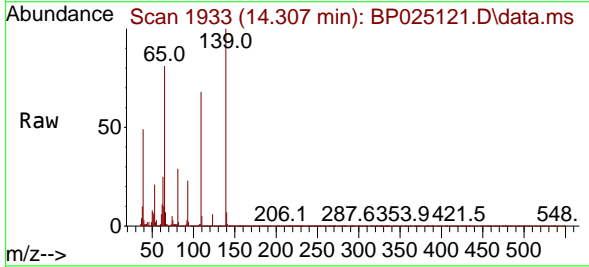

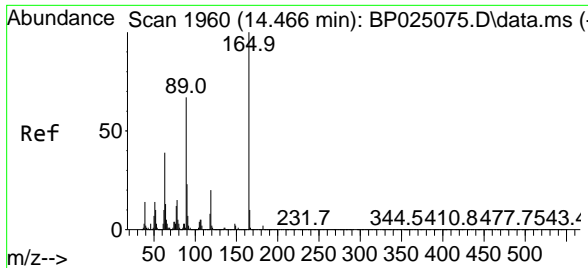

#57  
 2,4-Dinitrotoluene  
 Concen: 41.952 ng  
 RT: 14.466 min Scan# 1960  
 Delta R.T. -0.000 min  
 Lab File: BP025121.D  
 Acq: 14 Jul 2025 15:36

Instrument : BNA\_P  
 Client Sample Id : SSTDCCC040

Tgt Ion:165 Resp: 1112622

Ion	Ratio	Lower	Upper
165	100		
63	34.4	31.0	46.4
89	60.1	53.4	80.0
182	2.9	2.0	3.0

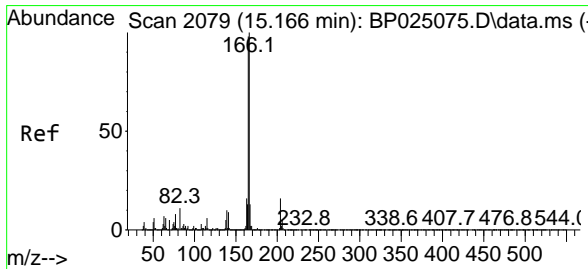
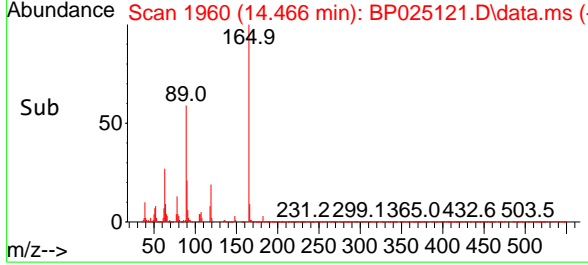
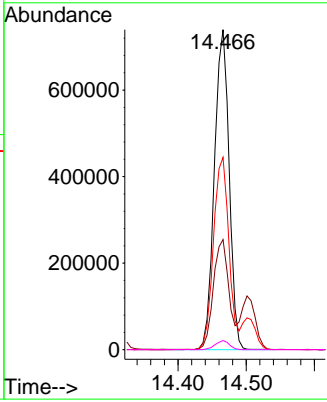
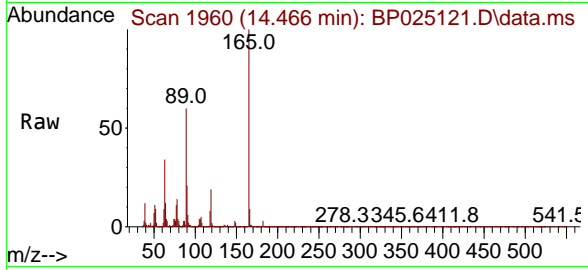

#58  
 Fluorene  
 Concen: 39.747 ng  
 RT: 15.166 min Scan# 2079  
 Delta R.T. 0.000 min  
 Lab File: BP025121.D  
 Acq: 14 Jul 2025 15:36

Tgt Ion:166 Resp: 3653508

Ion	Ratio	Lower	Upper
166	100		
165	98.3	78.6	117.8
167	13.5	10.7	16.1

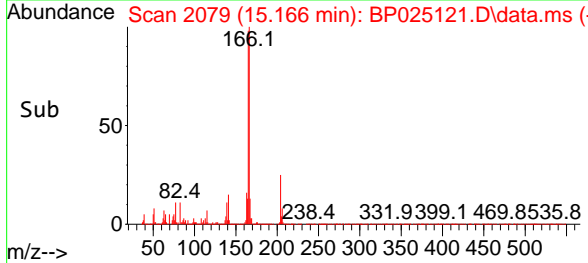
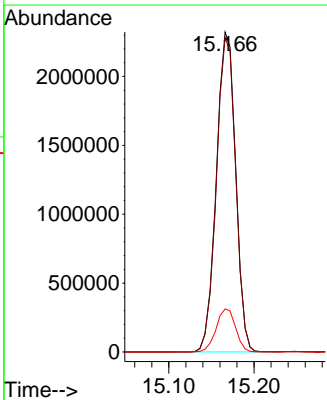
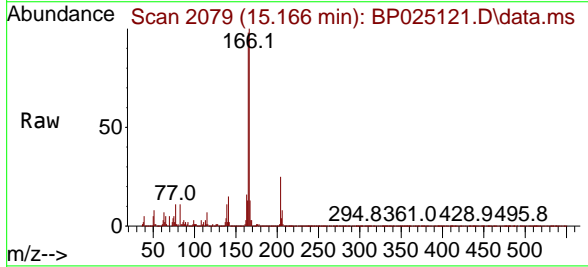



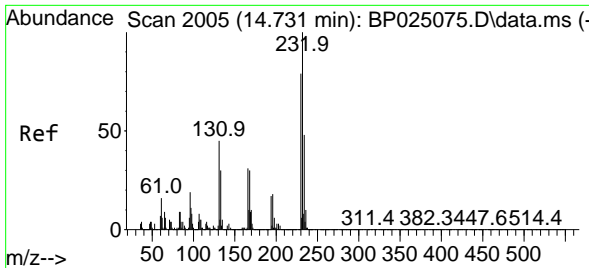

#59  
 2,3,4,6-Tetrachlorophenol  
 Concen: 43.672 ng  
 RT: 14.731 min Scan# 2005  
 Delta R.T. 0.000 min  
 Lab File: BP025121.D  
 Acq: 14 Jul 2025 15:36

Instrument : BNA\_P  
 ClientSampleId : SSTDCCC040

Tgt Ion: 232 Resp: 1041132

Ion	Ratio	Lower	Upper
232	100		
131	42.5	35.7	53.5
130	2.2	1.8	2.6
166	29.8	24.4	36.6

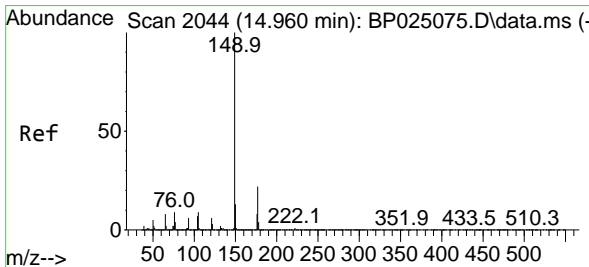
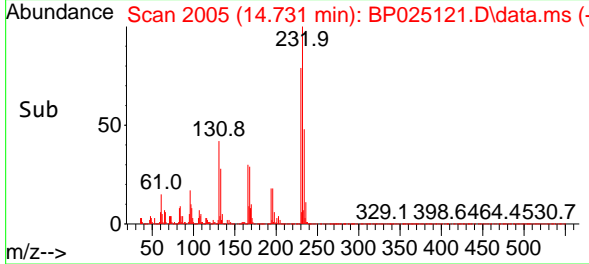
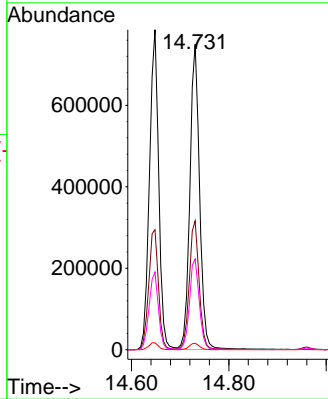
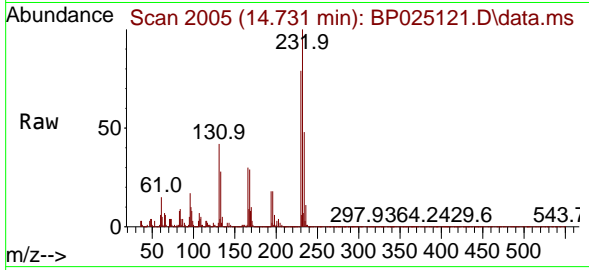

#60  
 Diethylphthalate  
 Concen: 40.657 ng  
 RT: 14.960 min Scan# 2044  
 Delta R.T. 0.000 min  
 Lab File: BP025121.D  
 Acq: 14 Jul 2025 15:36

Tgt Ion: 149 Resp: 3815592

Ion	Ratio	Lower	Upper
149	100		
177	22.7	17.8	26.8
150	12.6	10.2	15.2

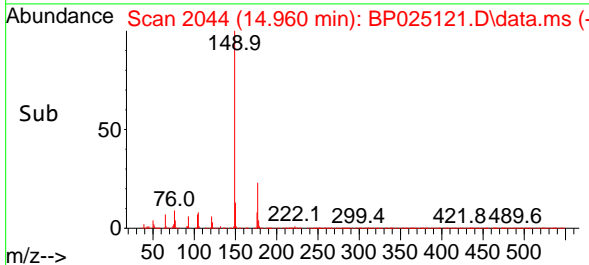
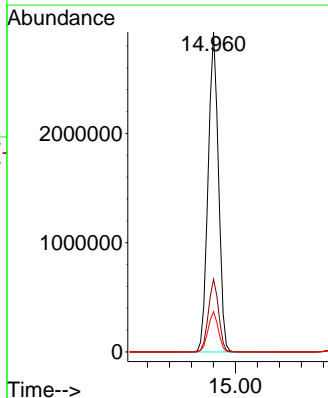
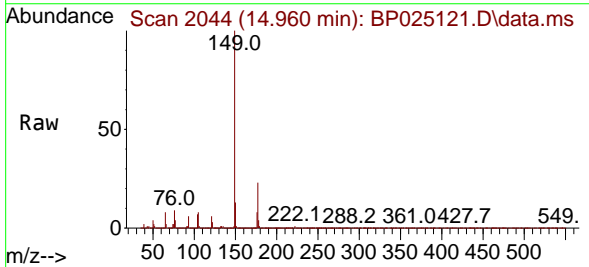

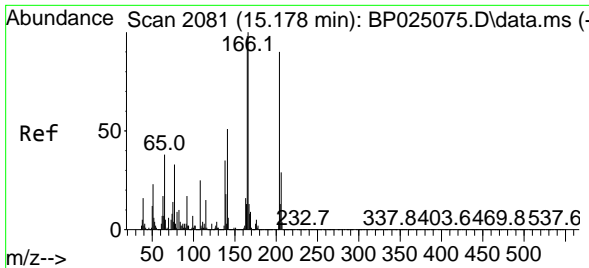

#61  
 4-Chlorophenyl-phenylether  
 Concen: 40.005 ng  
 RT: 15.178 min Scan# 2081  
 Delta R.T. 0.000 min  
 Lab File: BP025121.D  
 Acq: 14 Jul 2025 15:36

Instrument : BNA\_P  
 ClientSampleId : SSTDCCC040

Tgt Ion: 204 Resp: 1819787

Ion	Ratio	Lower	Upper
204	100		
206	32.9	25.8	38.6
141	56.9	45.1	67.7

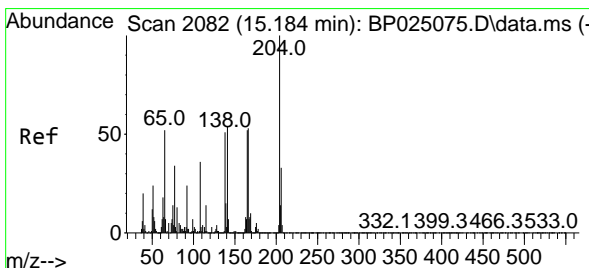
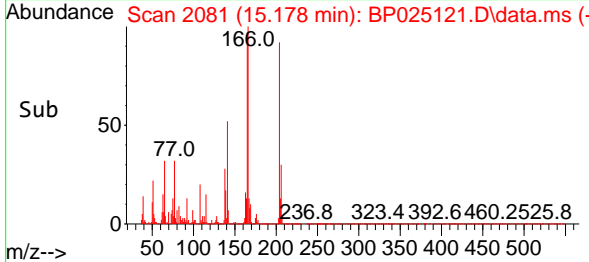
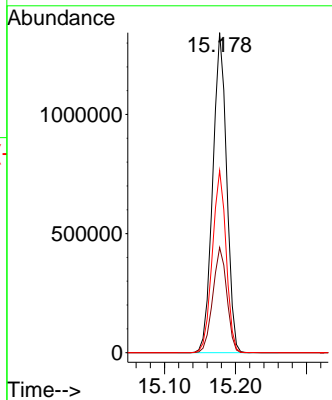
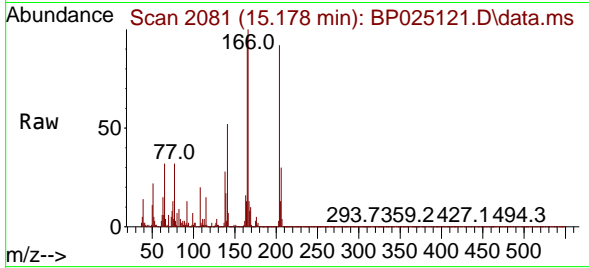

#62  
 4-Nitroaniline  
 Concen: 43.967 ng  
 RT: 15.184 min Scan# 2082  
 Delta R.T. 0.000 min  
 Lab File: BP025121.D  
 Acq: 14 Jul 2025 15:36

Tgt Ion: 138 Resp: 900360

Ion	Ratio	Lower	Upper
138	100		
92	46.4	26.0	66.0
108	70.8	50.0	90.0

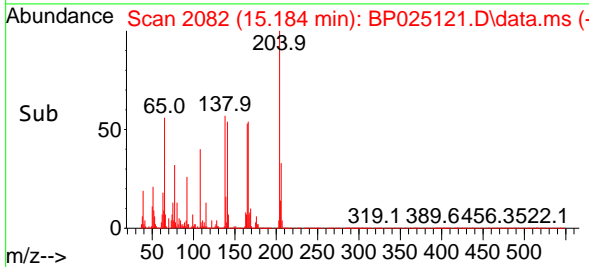
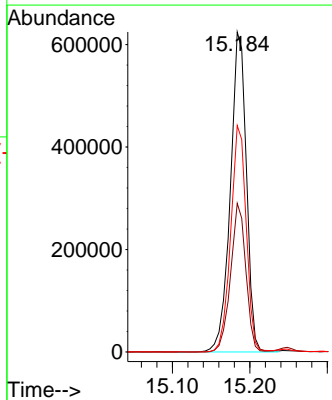
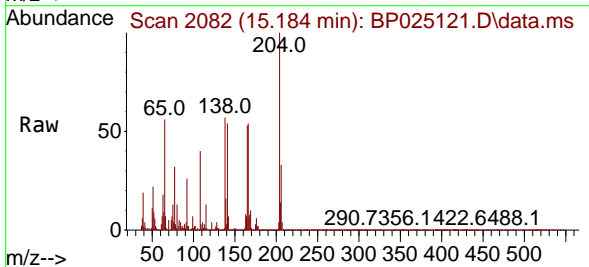

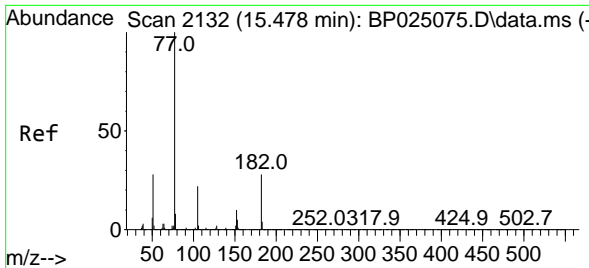

#63  
 Azobenzene  
 Concen: 39.068 ng  
 RT: 15.478 min Scan# 2132  
 Delta R.T. 0.000 min  
 Lab File: BP025121.D  
 Acq: 14 Jul 2025 15:36

Instrument :  
 BNA\_P  
 ClientSampleId :  
 SSTDCCC040

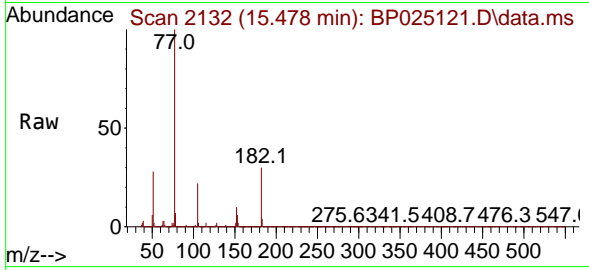

Tgt Ion: 77 Resp: 3264874

Ion	Ratio	Lower	Upper
77	100		
182	29.9	7.7	47.7
105	22.2	1.9	41.9
51	27.6	8.2	48.2

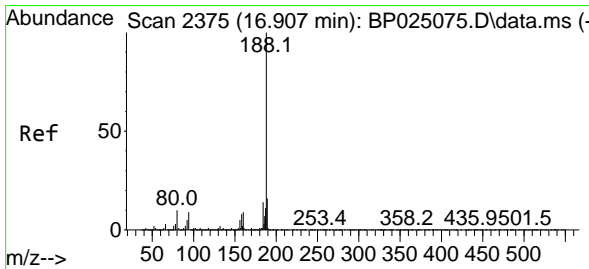
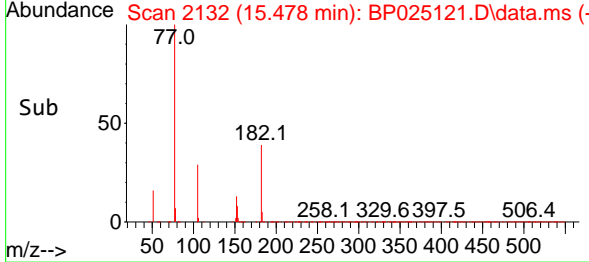
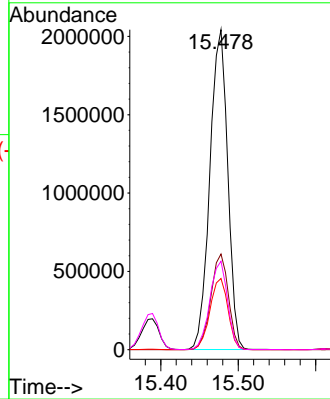

#64  
 Phenanthrene-d10  
 Concen: 20.000 ng  
 RT: 16.907 min Scan# 2375  
 Delta R.T. 0.000 min  
 Lab File: BP025121.D  
 Acq: 14 Jul 2025 15:36

Tgt Ion: 188 Resp: 2722796

Ion	Ratio	Lower	Upper
188	100		
94	9.0	7.3	10.9
80	9.5	7.8	11.6

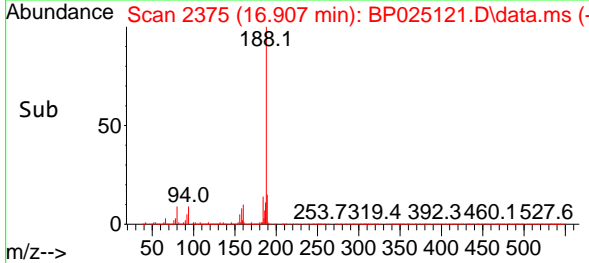
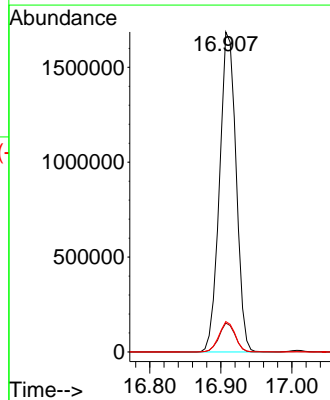
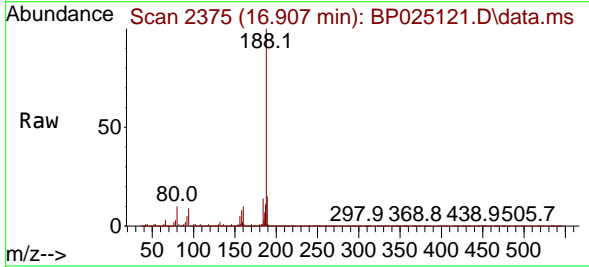

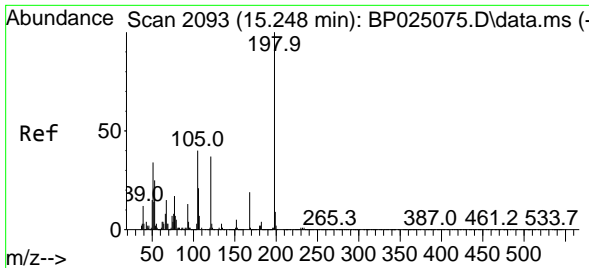

#65  
 4,6-Dinitro-2-methylphenol  
 Concen: 43.532 ng  
 RT: 15.248 min Scan# 2093  
 Delta R.T. 0.000 min  
 Lab File: BP025121.D  
 Acq: 14 Jul 2025 15:36

Instrument :  
 BNA\_P  
 ClientSampleId :  
 SSTDCCC040

Tgt Ion	Resp	Lower	Upper
198	532095		
198	100		
51	37.0	16.8	56.8
105	40.3	20.8	60.8

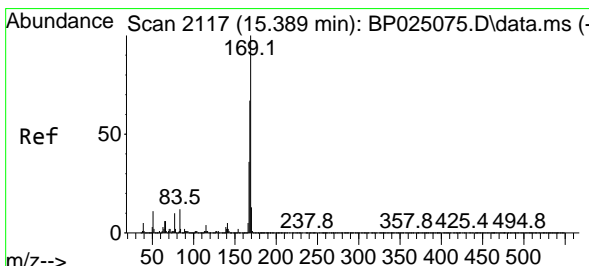
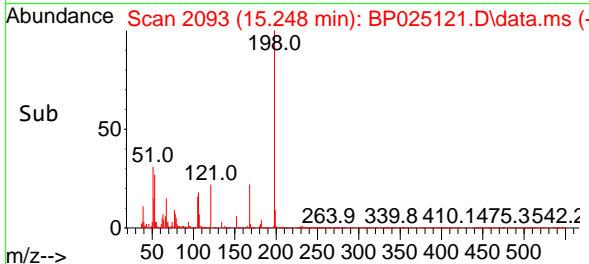
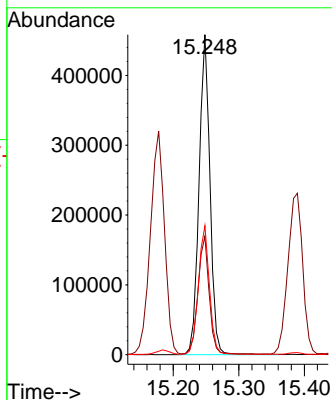
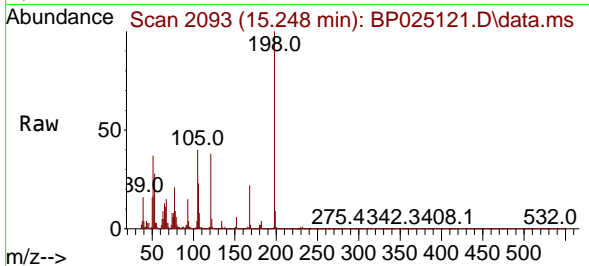

#66  
 n-Nitrosodiphenylamine  
 Concen: 40.151 ng  
 RT: 15.389 min Scan# 2117  
 Delta R.T. 0.000 min  
 Lab File: BP025121.D  
 Acq: 14 Jul 2025 15:36

Tgt Ion	Resp	Lower	Upper
169	3128651		
169	100		
168	66.0	54.1	81.1
167	36.3	29.0	43.6

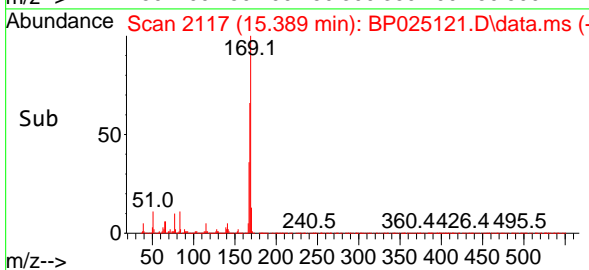
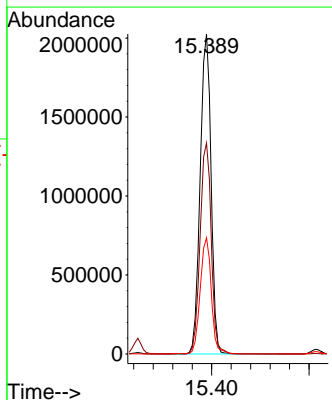
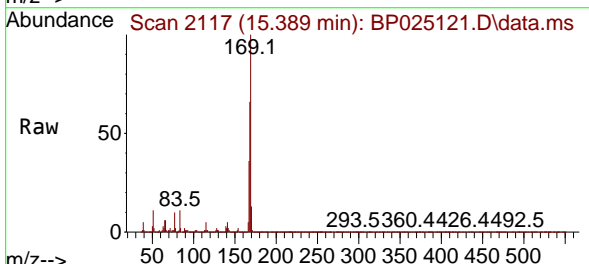

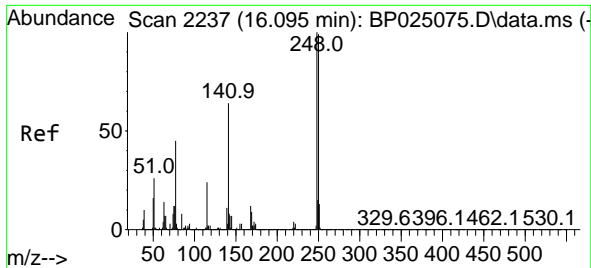

#67  
 4-Bromophenyl-phenylether  
 Concen: 42.017 ng  
 RT: 16.089 min Scan# 211  
 Delta R.T. -0.006 min  
 Lab File: BP025121.D  
 Acq: 14 Jul 2025 15:36

Instrument :  
 BNA\_P  
 ClientSampleId :  
 SSTDCCC040

Tgt Ion:248 Resp: 1171374

Ion	Ratio	Lower	Upper
248	100		
250	98.5	79.4	119.2
141	67.4	51.4	77.0

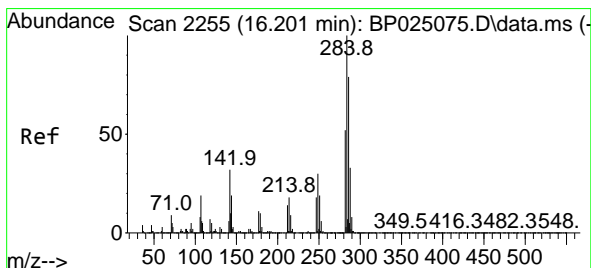
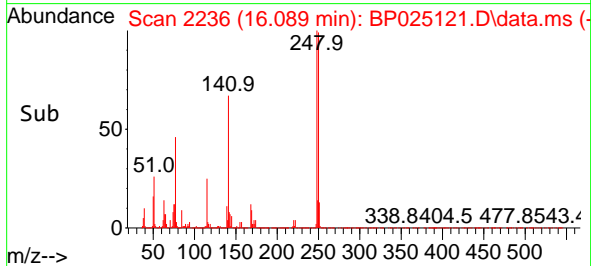
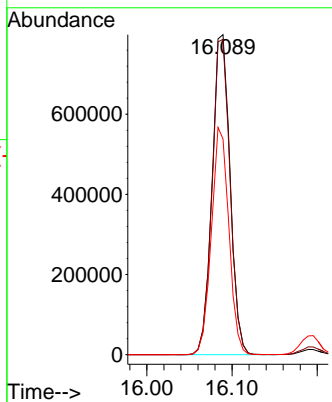
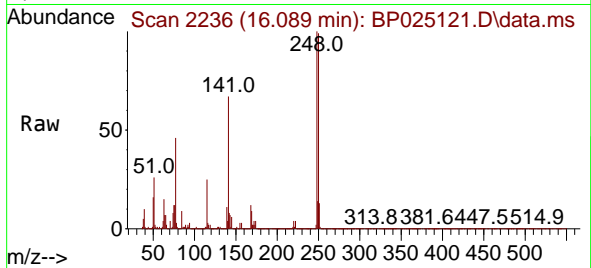

#68  
 Hexachlorobenzene  
 Concen: 40.644 ng  
 RT: 16.195 min Scan# 2254  
 Delta R.T. -0.006 min  
 Lab File: BP025121.D  
 Acq: 14 Jul 2025 15:36

Tgt Ion:284 Resp: 1384944

Ion	Ratio	Lower	Upper
284	100		
142	30.7	25.9	38.9
249	29.8	23.8	35.8

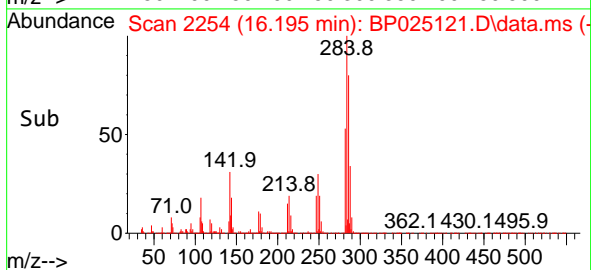
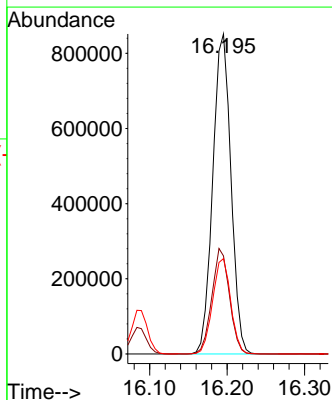
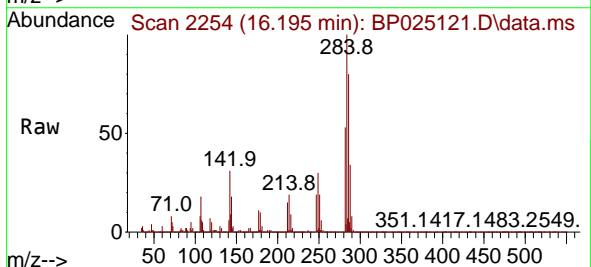

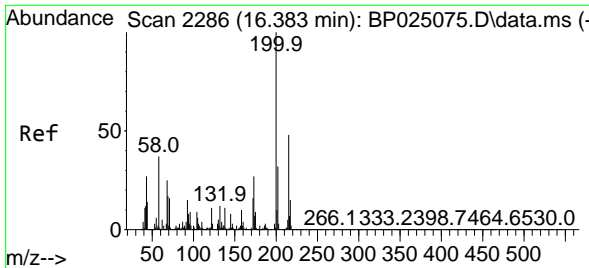

#69  
 Atrazine  
 Concen: 35.680 ng  
 RT: 16.384 min Scan# 211  
 Delta R.T. 0.000 min  
 Lab File: BP025121.D  
 Acq: 14 Jul 2025 15:36

Instrument :  
 BNA\_P  
 ClientSampleId :  
 SSTDCCC040

Tgt Ion	Resp	Lower	Upper
200	814704		
200	100		
173	26.3	6.6	46.6
215	48.2	28.0	68.0

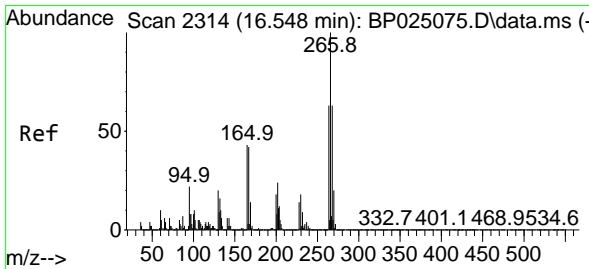
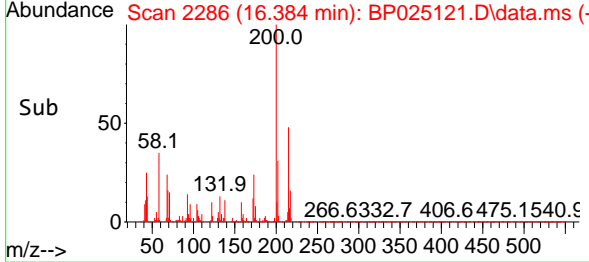
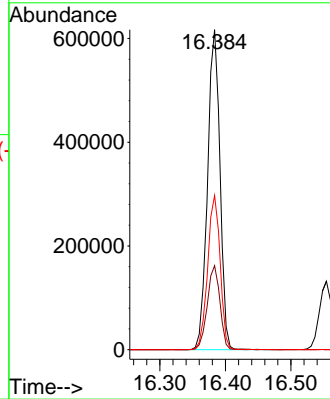
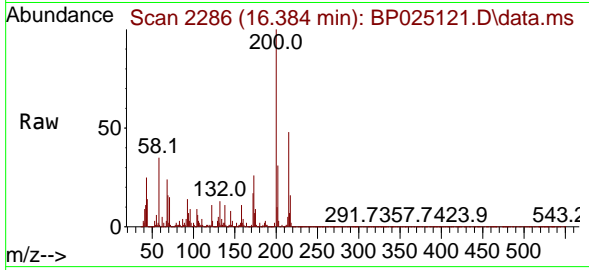

#70  
 Pentachlorophenol  
 Concen: 44.288 ng  
 RT: 16.554 min Scan# 2315  
 Delta R.T. 0.006 min  
 Lab File: BP025121.D  
 Acq: 14 Jul 2025 15:36

Tgt Ion	Resp	Lower	Upper
266	1019198		
266	100		
268	63.6	50.4	75.6
264	63.1	50.2	75.2

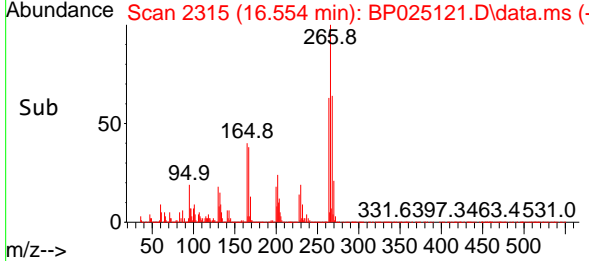
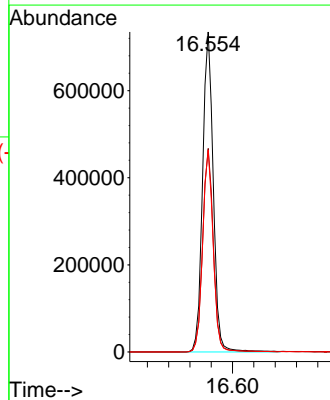
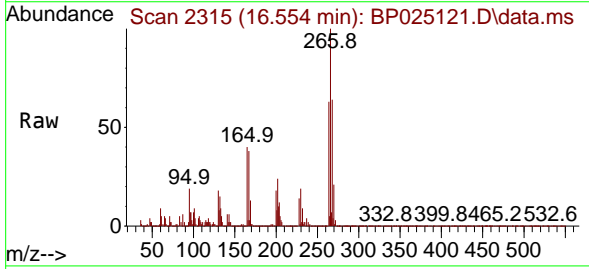

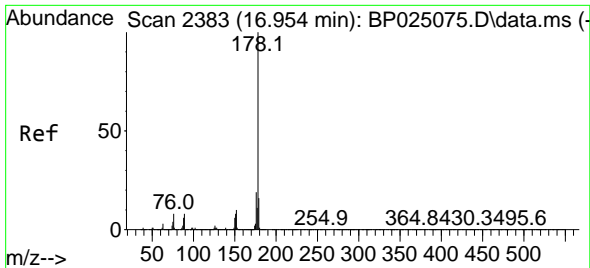

#71  
 Phenanthrene  
 Concen: 39.423 ng  
 RT: 16.954 min Scan# 21  
 Delta R.T. 0.000 min  
 Lab File: BP025121.D  
 Acq: 14 Jul 2025 15:36

Instrument :  
 BNA\_P  
 ClientSampleId :  
 SSTDCCC040

Tgt Ion:178 Resp: 5735668

Ion	Ratio	Lower	Upper
178	100		
176	19.6	15.4	23.2
179	15.7	12.6	19.0

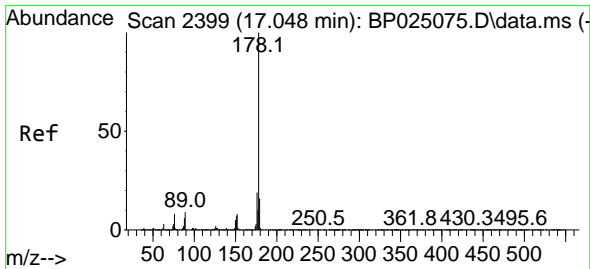
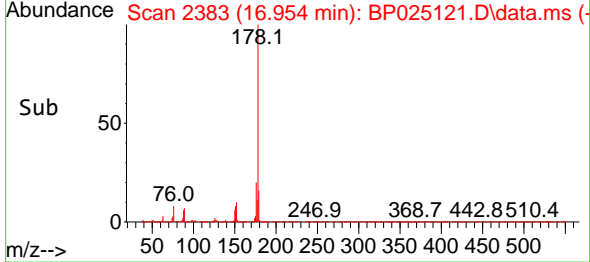
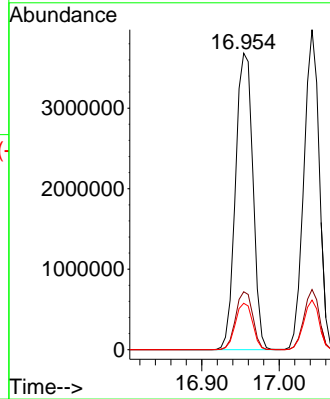
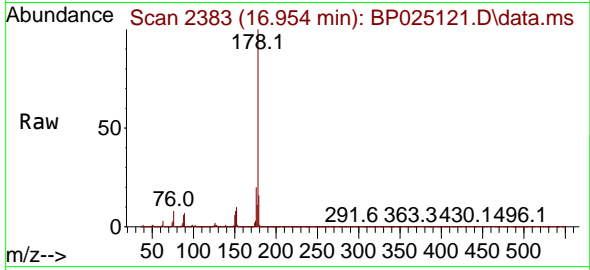

#72  
 Anthracene  
 Concen: 39.471 ng  
 RT: 17.042 min Scan# 2398  
 Delta R.T. -0.006 min  
 Lab File: BP025121.D  
 Acq: 14 Jul 2025 15:36

Tgt Ion:178 Resp: 5509348

Ion	Ratio	Lower	Upper
178	100		
176	18.8	15.0	22.6
179	15.5	12.5	18.7

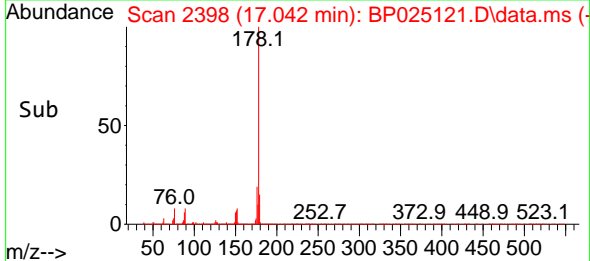
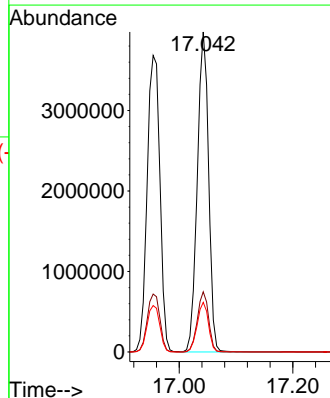
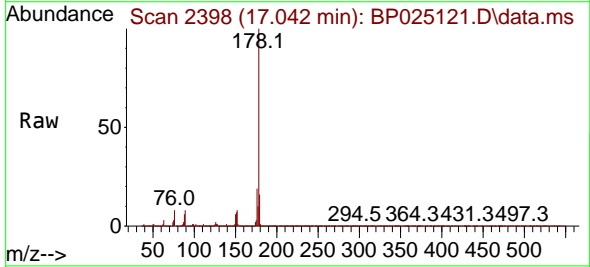

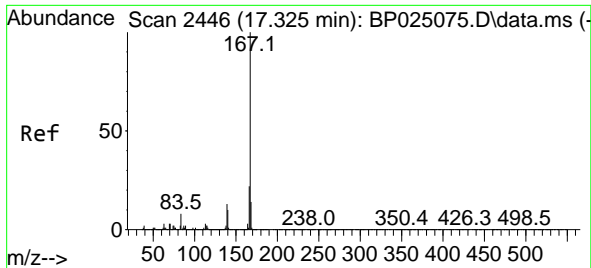

#73  
 Carbazole  
 Concen: 39.354 ng  
 RT: 17.331 min Scan# 2447  
 Delta R.T. 0.006 min  
 Lab File: BP025121.D  
 Acq: 14 Jul 2025 15:36

Instrument :  
 BNA\_P  
 ClientSampleId :  
 SSTDCCC040

Tgt Ion:167 Resp: 5370841

Ion	Ratio	Lower	Upper
167	100		
166	21.6	17.4	26.0
139	12.6	10.4	15.6

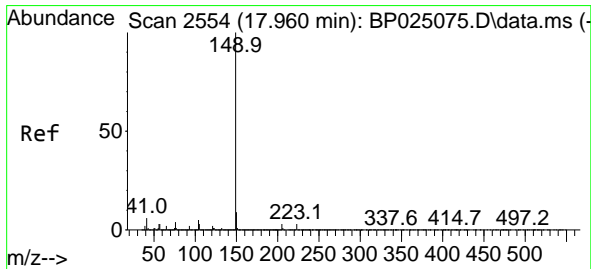
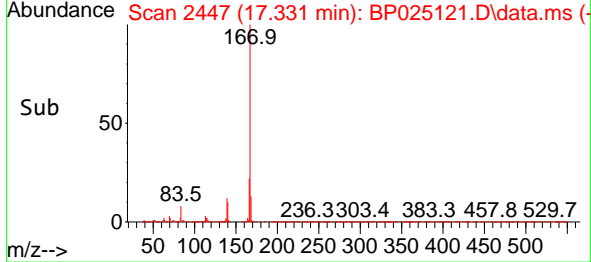
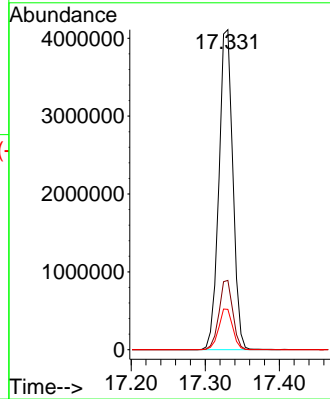
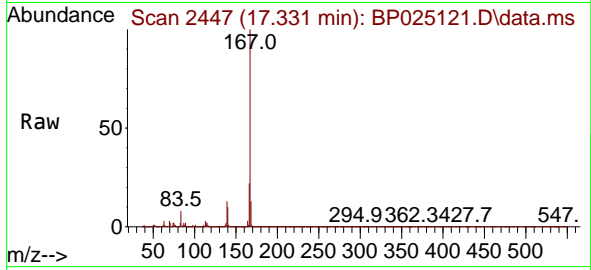

#74  
 Di-n-butylphthalate  
 Concen: 43.657 ng  
 RT: 17.960 min Scan# 2554  
 Delta R.T. 0.000 min  
 Lab File: BP025121.D  
 Acq: 14 Jul 2025 15:36

Tgt Ion:149 Resp: 6634771

Ion	Ratio	Lower	Upper
149	100		
150	9.3	7.3	10.9
104	4.7	3.8	5.6

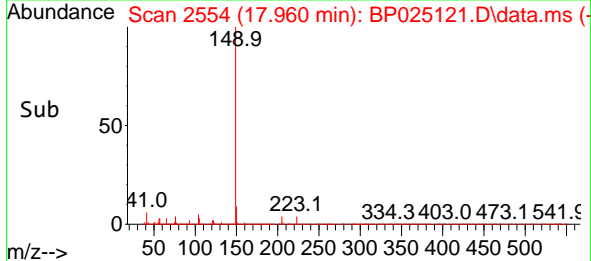
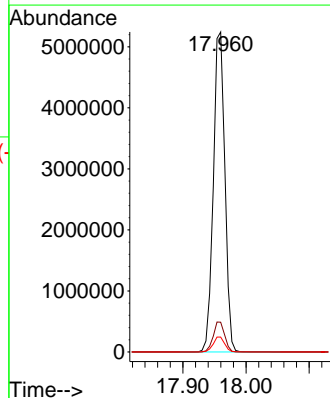
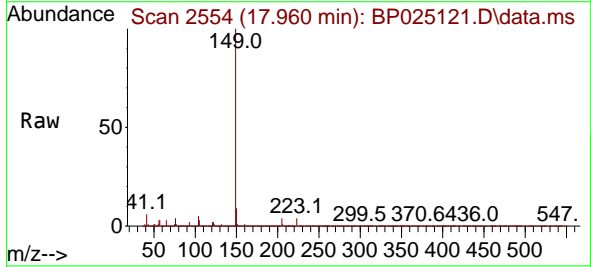



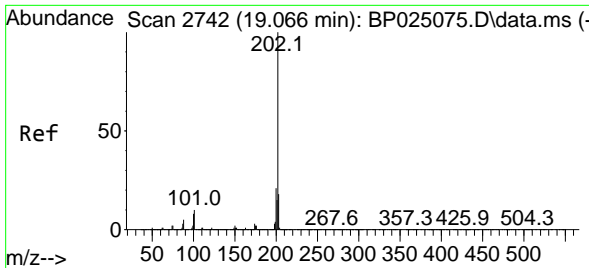

#75  
 Fluoranthene  
 Concen: 40.052 ng  
 RT: 19.054 min Scan# 21  
 Delta R.T. -0.012 min  
 Lab File: BP025121.D  
 Acq: 14 Jul 2025 15:36

Instrument : BNA\_P  
 ClientSampleId : SSTDCCC040

Tgt Ion: 202 Resp: 6811449

Ion	Ratio	Lower	Upper
202	100		
101	10.7	0.0	30.4
203	17.6	0.0	37.6

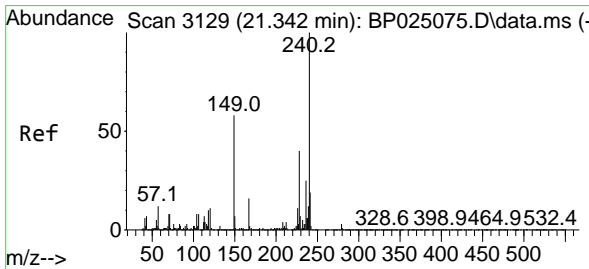
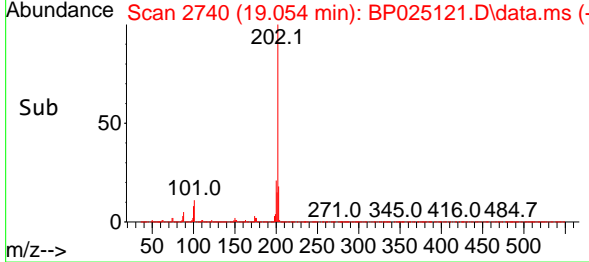
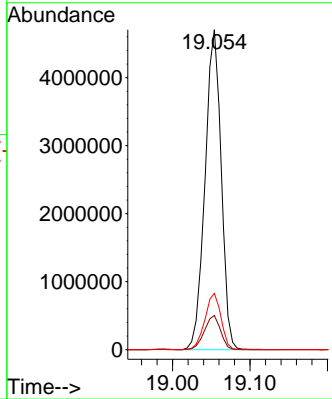
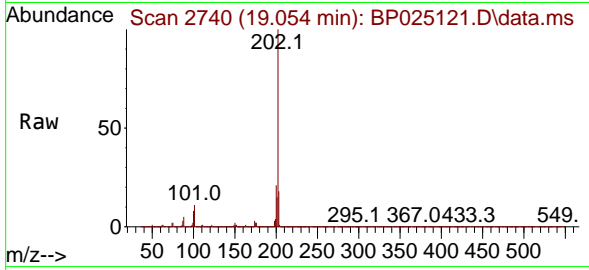

#76  
 Chrysene-d12  
 Concen: 20.000 ng  
 RT: 21.342 min Scan# 3129  
 Delta R.T. 0.000 min  
 Lab File: BP025121.D  
 Acq: 14 Jul 2025 15:36

Tgt Ion: 240 Resp: 2822672

Ion	Ratio	Lower	Upper
240	100		
120	9.9	9.0	13.4
236	26.0	20.3	30.5

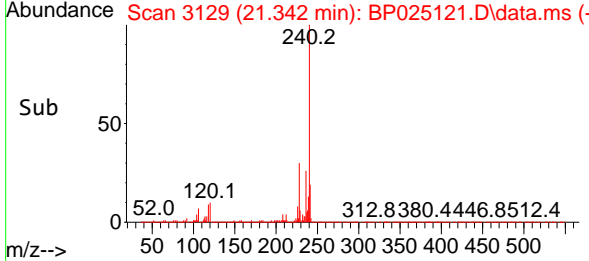
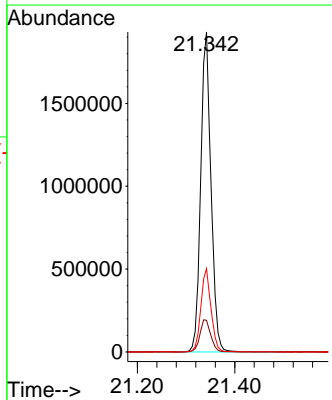
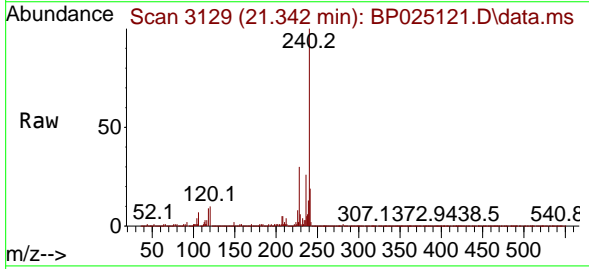

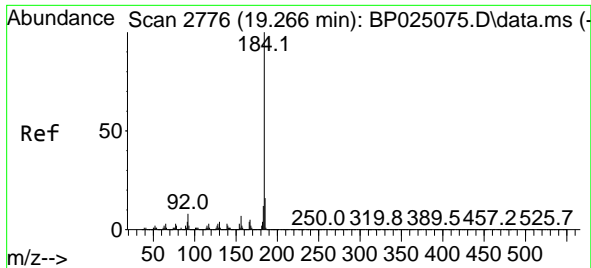

#77  
 Benzidine  
 Concen: 40.945 ng  
 RT: 19.260 min Scan# 21  
 Delta R.T. -0.006 min  
 Lab File: BP025121.D  
 Acq: 14 Jul 2025 15:36

Instrument : BNA\_P  
 ClientSampleId : SSTDCCC040

Tgt Ion:184 Resp: 2041181

Ion	Ratio	Lower	Upper
184	100		
185	14.8	12.6	18.8
183	11.6	9.4	14.2

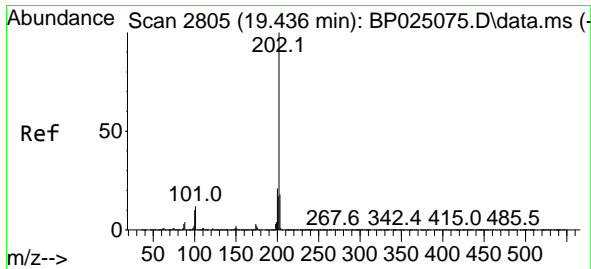
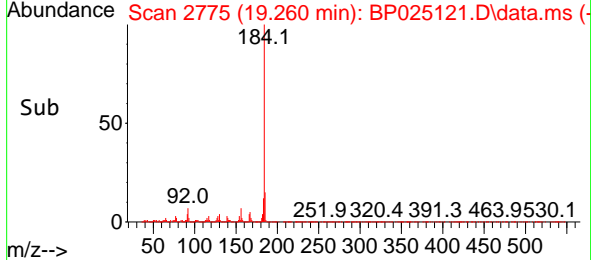
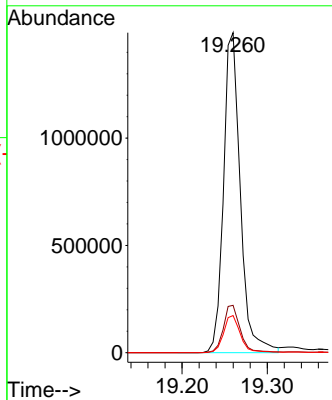
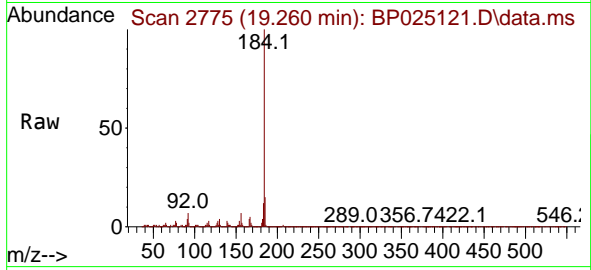

#78  
 Pyrene  
 Concen: 40.388 ng  
 RT: 19.430 min Scan# 2804  
 Delta R.T. -0.006 min  
 Lab File: BP025121.D  
 Acq: 14 Jul 2025 15:36

Tgt Ion:202 Resp: 7061019

Ion	Ratio	Lower	Upper
202	100		
200	21.3	17.1	25.7
203	17.6	14.1	21.1

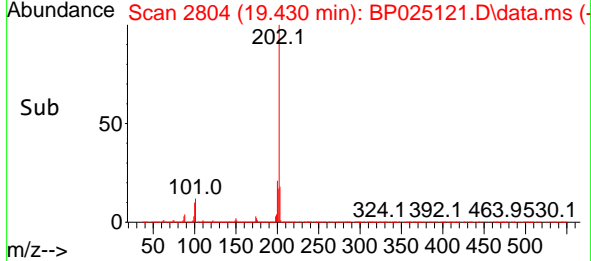
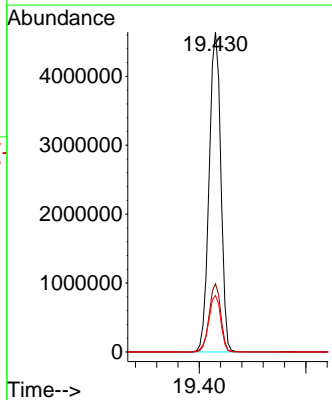
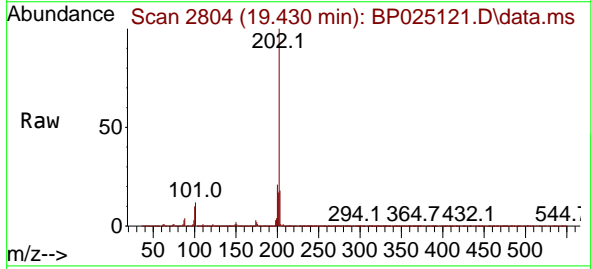

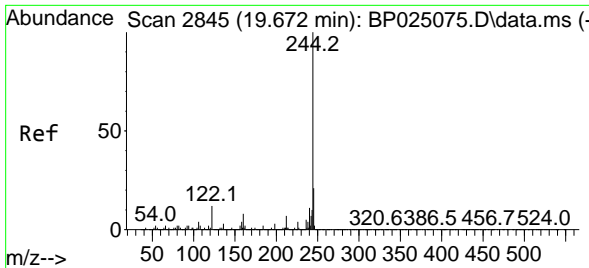

#79  
 Terphenyl-d14  
 Concen: 80.478 ng  
 RT: 19.666 min Scan# 21  
 Delta R.T. -0.006 min  
 Lab File: BP025121.D  
 Acq: 14 Jul 2025 15:36

Instrument : BNA\_P  
 Client Sample Id : SSTDCCC040

Tgt Ion:244 Resp:10335998

Ion	Ratio	Lower	Upper
244	100		
212	7.4	5.9	8.9
122	11.3	9.4	14.2

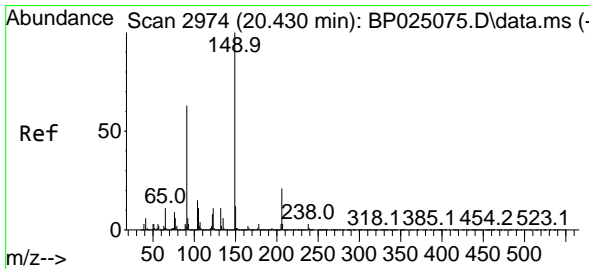
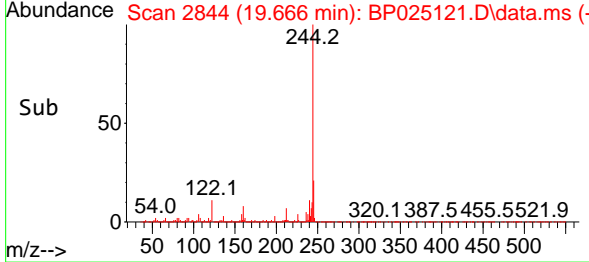
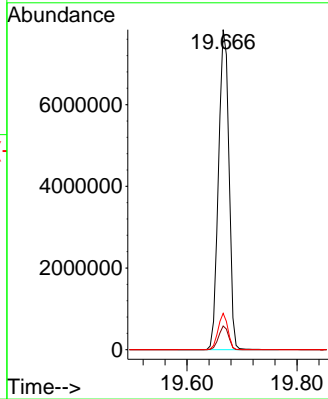
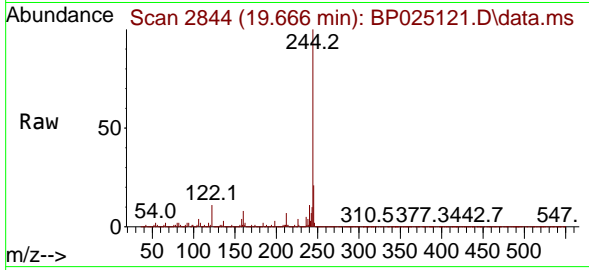

#80  
 Butylbenzylphthalate  
 Concen: 43.786 ng  
 RT: 20.424 min Scan# 2973  
 Delta R.T. -0.006 min  
 Lab File: BP025121.D  
 Acq: 14 Jul 2025 15:36

Tgt Ion:149 Resp: 2925760

Ion	Ratio	Lower	Upper
149	100		
91	63.5	50.6	76.0
206	21.5	17.2	25.8

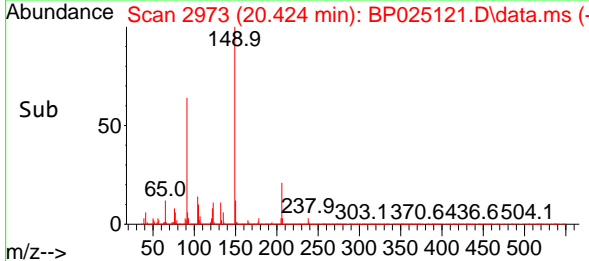
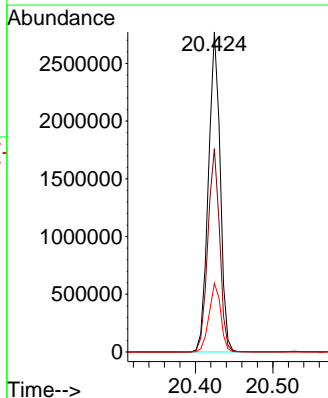
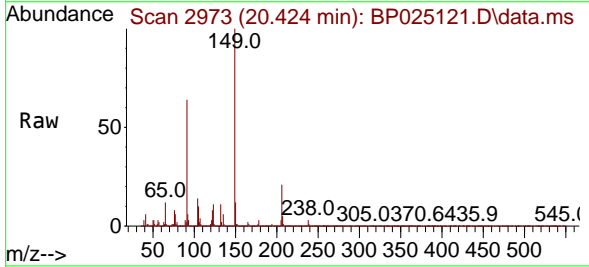

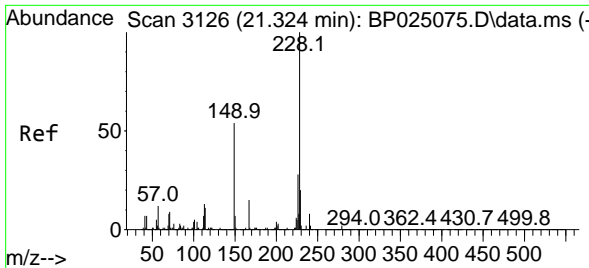

#81  
 Benzo(a)anthracene  
 Concen: 39.713 ng  
 RT: 21.324 min Scan# 3114  
 Delta R.T. 0.000 min  
 Lab File: BP025121.D  
 Acq: 14 Jul 2025 15:36

Instrument : BNA\_P  
 ClientSampleId : SSTDCCC040

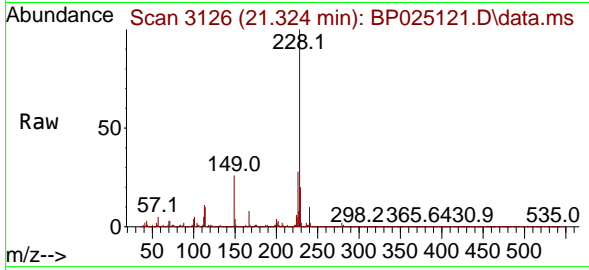

Tgt Ion: 228 Resp: 6793208

Ion	Ratio	Lower	Upper
228	100		
226	27.5	22.1	33.1
229	19.9	16.0	24.0

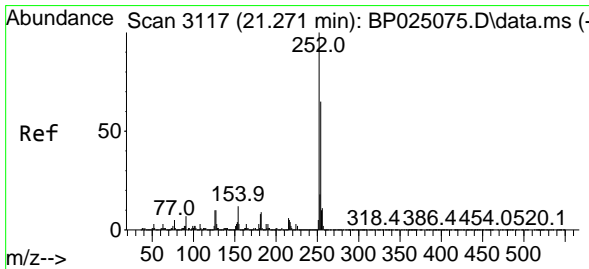
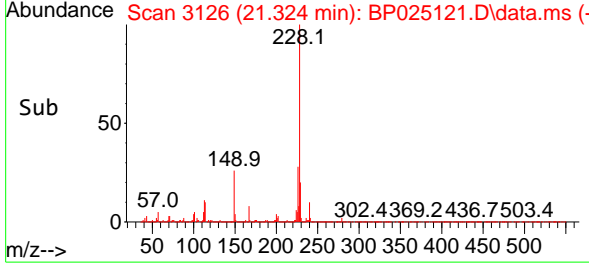
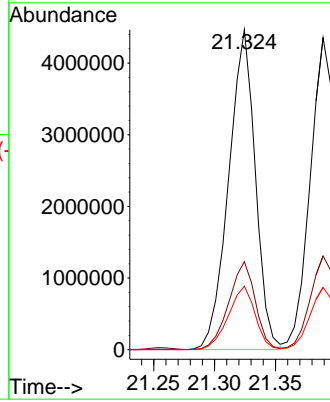

#82  
 3,3'-Dichlorobenzidine  
 Concen: 45.835 ng  
 RT: 21.254 min Scan# 3114  
 Delta R.T. -0.018 min  
 Lab File: BP025121.D  
 Acq: 14 Jul 2025 15:36

Tgt Ion: 252 Resp: 2360253

Ion	Ratio	Lower	Upper
252	100		
254	63.7	51.9	77.9
126	11.1	8.1	12.1

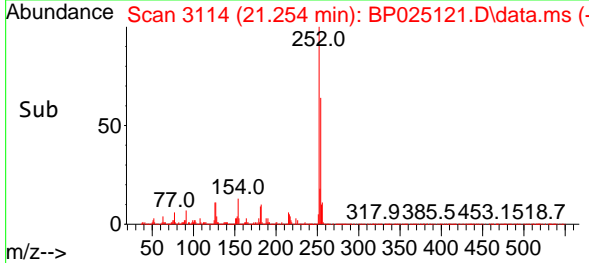
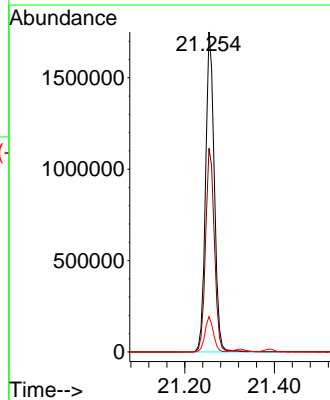
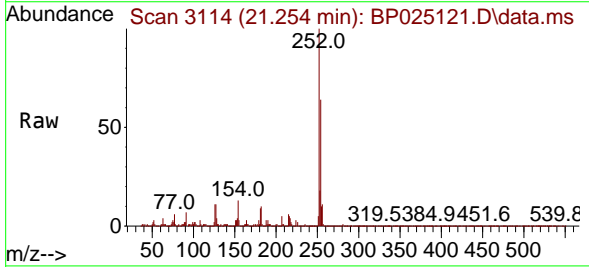

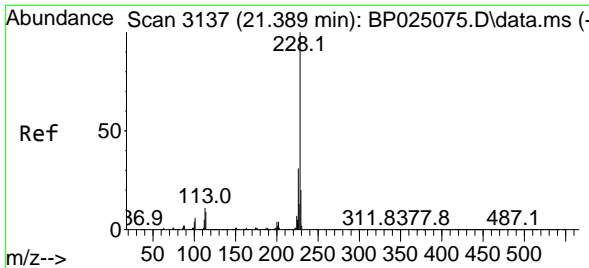

#83  
 Chrysene  
 Concen: 39.428 ng  
 RT: 21.389 min Scan# 3137  
 Delta R.T. 0.000 min  
 Lab File: BP025121.D  
 Acq: 14 Jul 2025 15:36

Instrument : BNA\_P  
 ClientSampleId : SSTDCCC040

Tgt Ion:228 Resp: 6490523

Ion	Ratio	Lower	Upper
228	100		
226	30.1	24.4	36.6
229	20.0	16.0	24.0

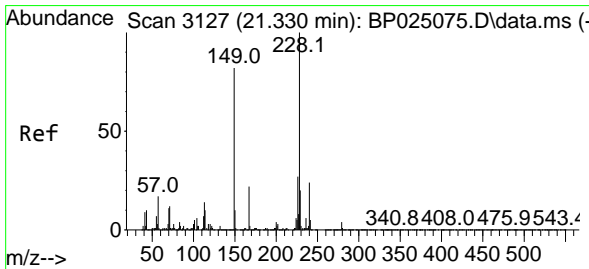
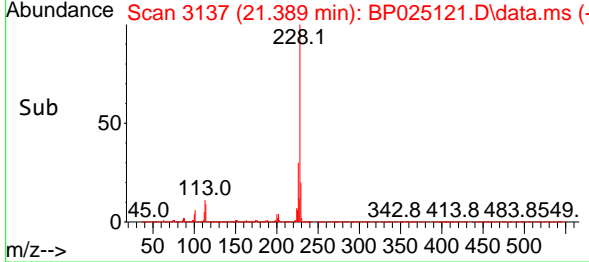
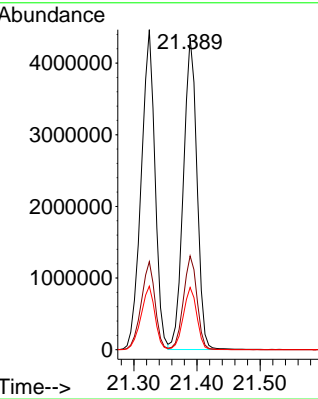
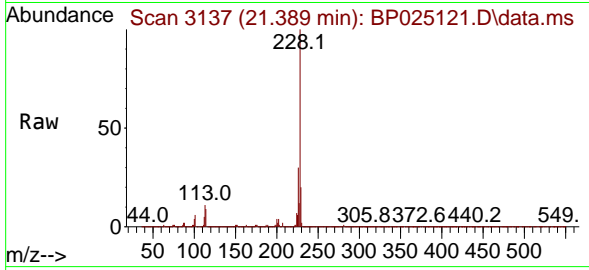

#84  
 Bis(2-ethylhexyl)phthalate  
 Concen: 47.115 ng  
 RT: 21.313 min Scan# 3124  
 Delta R.T. -0.018 min  
 Lab File: BP025121.D  
 Acq: 14 Jul 2025 15:36

Tgt Ion:149 Resp: 4322945

Ion	Ratio	Lower	Upper
149	100		
167	27.6	21.9	32.9
279	4.7	3.5	5.3

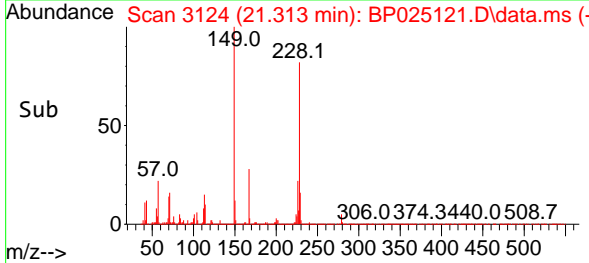
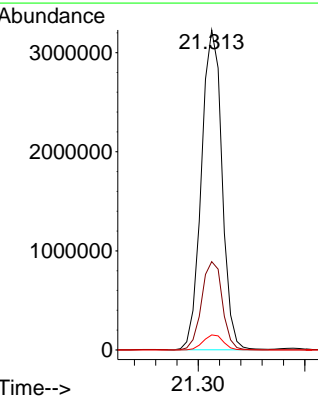
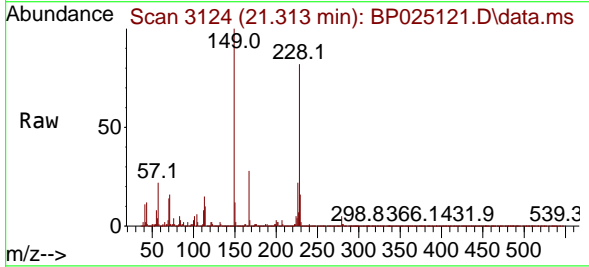

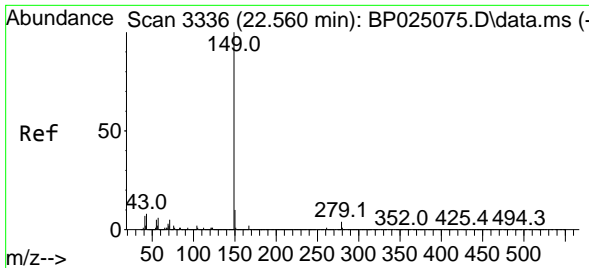

#85  
 Di-n-octyl phthalate  
 Concen: 43.571 ng  
 RT: 22.530 min Scan# 31  
 Delta R.T. -0.030 min  
 Lab File: BP025121.D  
 Acq: 14 Jul 2025 15:36

Instrument :  
 BNA\_P  
 ClientSampleId :  
 SSTDCCC040

Tgt Ion:149 Resp: 7222069

Ion	Ratio	Lower	Upper
149	100		
167	1.5	1.3	1.9
43	7.8	6.9	10.3

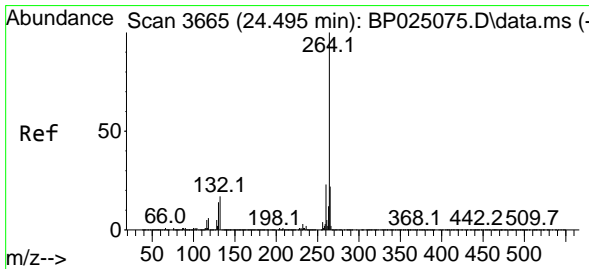
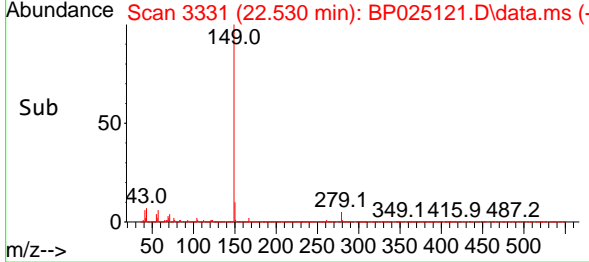
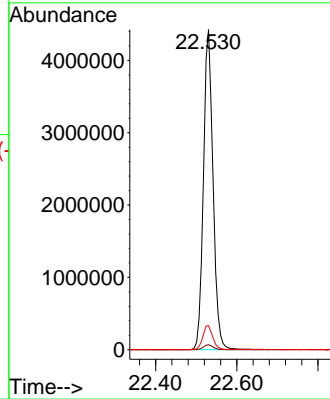
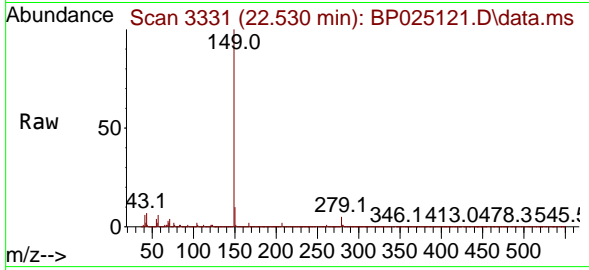

#86  
 Perylene-d12  
 Concen: 20.000 ng  
 RT: 24.465 min Scan# 3660  
 Delta R.T. -0.029 min  
 Lab File: BP025121.D  
 Acq: 14 Jul 2025 15:36

Tgt Ion:264 Resp: 3067857

Ion	Ratio	Lower	Upper
264	100		
260	23.7	18.6	28.0
265	21.6	17.7	26.5

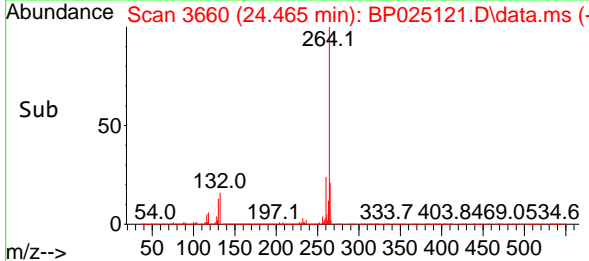
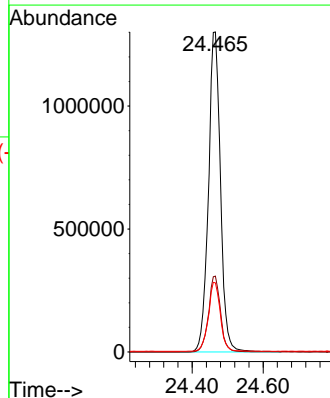
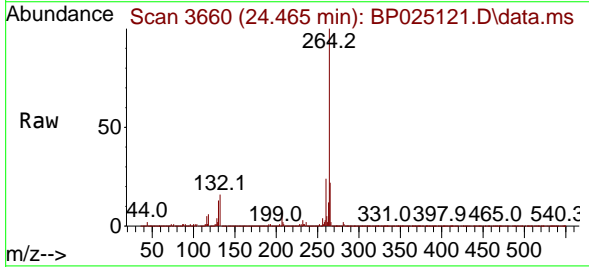

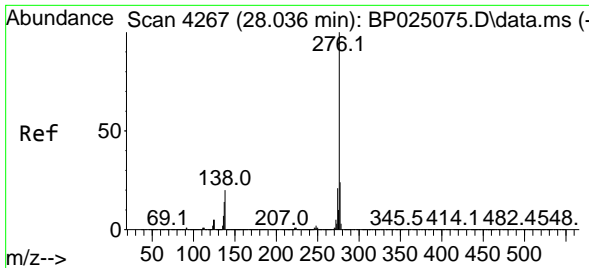

#87  
 Indeno(1,2,3-cd)pyrene  
 Concen: 35.176 ng  
 RT: 27.995 min Scan# 41  
 Delta R.T. -0.041 min  
 Lab File: BP025121.D  
 Acq: 14 Jul 2025 15:36

Instrument :  
 BNA\_P  
 ClientSampleId :  
 SSTDCCC040

Tgt Ion:276 Resp: 6874707  
 Ion Ratio Lower Upper  
 276 100  
 138 19.0 13.0 19.6  
 277 23.9 15.9 23.9#

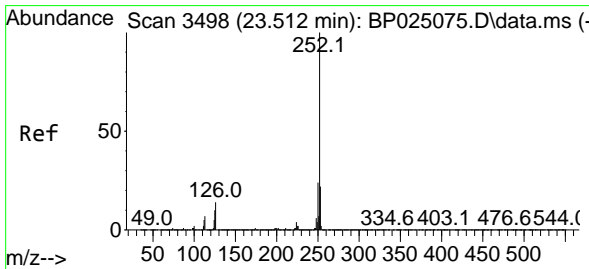
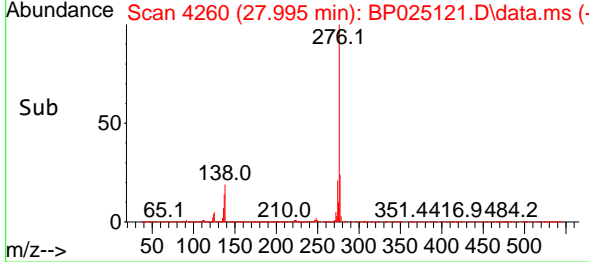
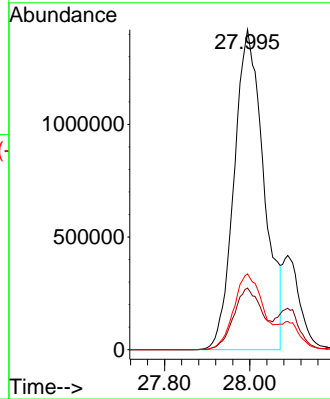
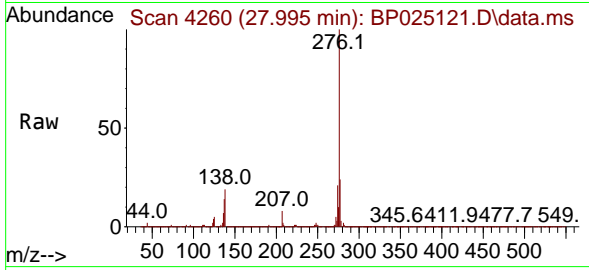

#88  
 Benzo(b)fluoranthene  
 Concen: 40.529 ng  
 RT: 23.489 min Scan# 3494  
 Delta R.T. -0.023 min  
 Lab File: BP025121.D  
 Acq: 14 Jul 2025 15:36

Tgt Ion:252 Resp: 7236993  
 Ion Ratio Lower Upper  
 252 100  
 253 21.9 17.7 26.5  
 125 9.8 8.1 12.1

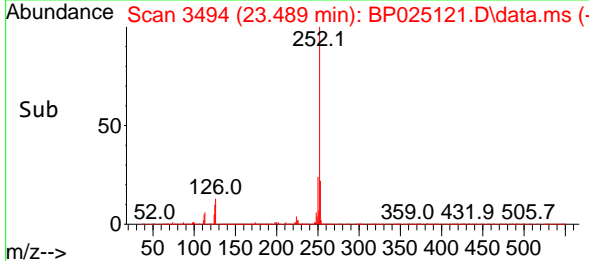
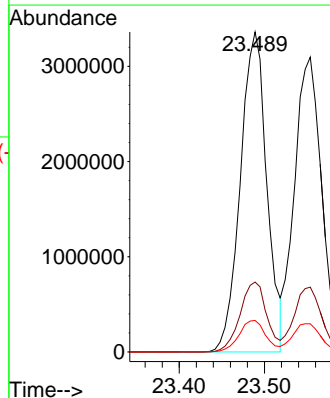
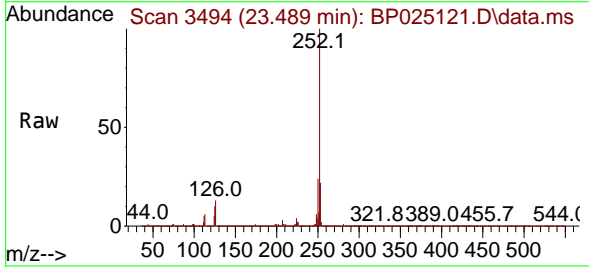

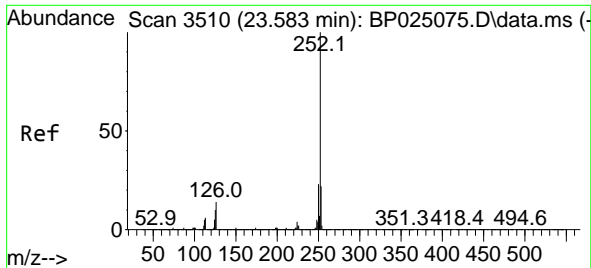

#89  
 Benzo(k)fluoranthene  
 Concen: 39.000 ng  
 RT: 23.554 min Scan# 31  
 Delta R.T. -0.029 min  
 Lab File: BP025121.D  
 Acq: 14 Jul 2025 15:36

Instrument :  
 BNA\_P  
 ClientSampleId :  
 SSTDCCC040

Tgt Ion:252 Resp: 6929129

Ion	Ratio	Lower	Upper
252	100		
253	22.0	17.7	26.5
125	9.6	8.2	12.2

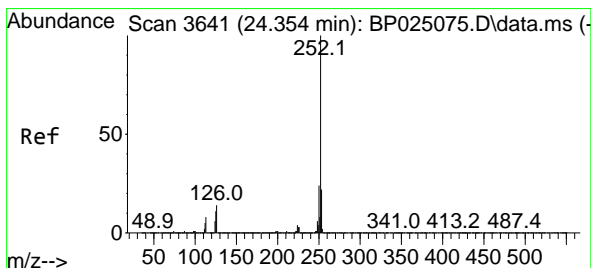
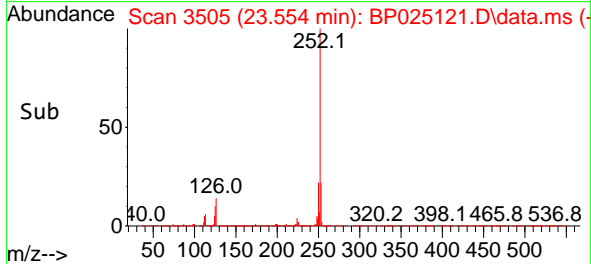
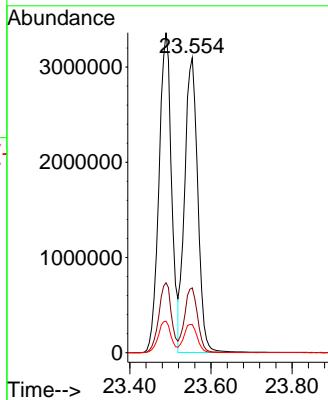
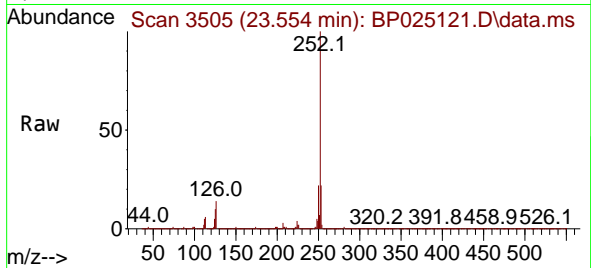

#90  
 Benzo(a)pyrene  
 Concen: 41.325 ng  
 RT: 24.324 min Scan# 3636  
 Delta R.T. -0.029 min  
 Lab File: BP025121.D  
 Acq: 14 Jul 2025 15:36

Tgt Ion:252 Resp: 6280457

Ion	Ratio	Lower	Upper
252	100		
253	22.2	17.6	26.4
125	10.5	9.0	13.4

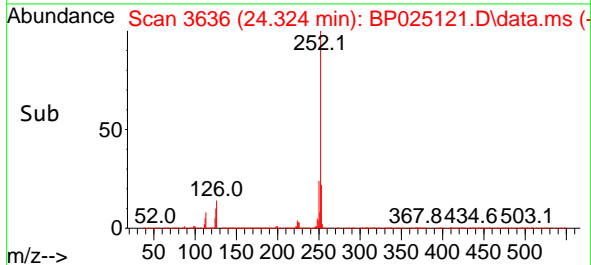
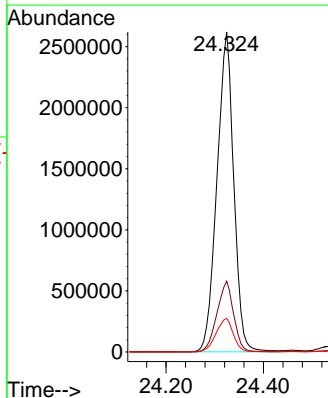
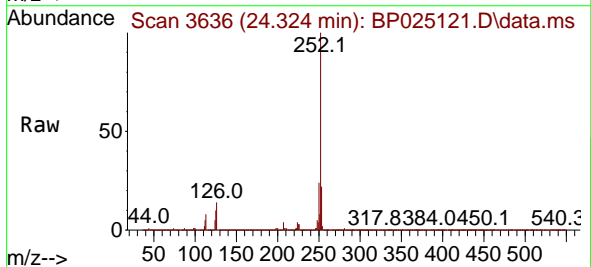



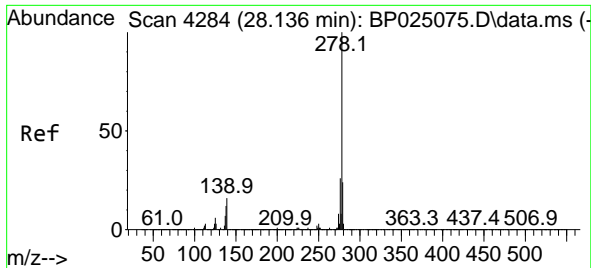

#91  
 Dibenzo(a,h)anthracene  
 Concen: 41.216 ng  
 RT: 28.089 min Scan# 41  
 Delta R.T. -0.047 min  
 Lab File: BP025121.D  
 Acq: 14 Jul 2025 15:36

Instrument :  
 BNA\_P  
 ClientSampleId :  
 SSTDCCC040

Tgt Ion:278 Resp: 6658419  
 Ion Ratio Lower Upper  
 278 100  
 139 16.3 13.1 19.7  
 279 24.1 18.9 28.3

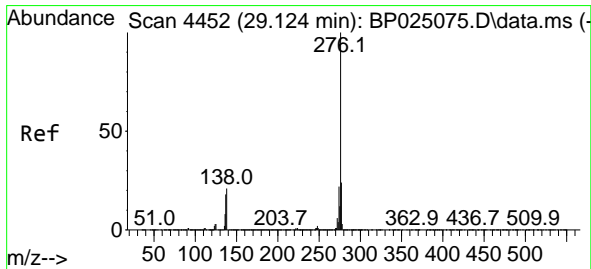
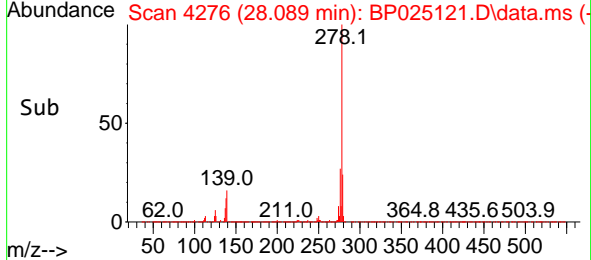
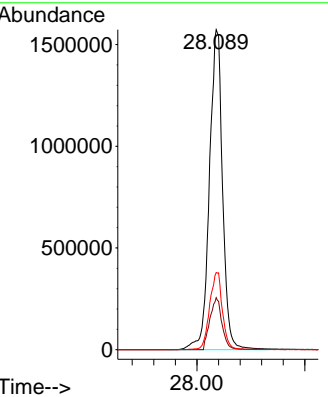
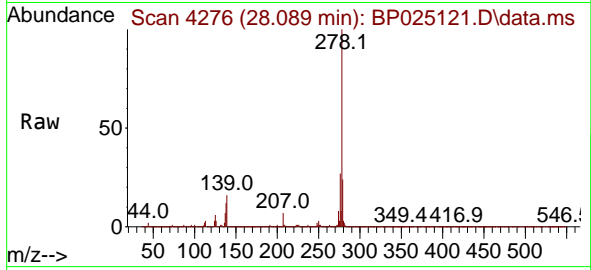

#92  
 Benzo(g,h,i)perylene  
 Concen: 40.657 ng  
 RT: 29.077 min Scan# 4444  
 Delta R.T. -0.047 min  
 Lab File: BP025121.D  
 Acq: 14 Jul 2025 15:36

Tgt Ion:276 Resp: 6785112  
 Ion Ratio Lower Upper  
 276 100  
 277 24.0 19.3 28.9  
 138 20.6 16.9 25.3

