

## Prep Standard - Chemical Standard Summary

**Order ID :** Q2639

**Test :** VOCMS Group3

**Prepbatch ID :**

**Sequence ID/Qc Batch ID:** VY071825,VY072125,

**Standard ID :**

VP133175,VP133176,VP133934,VP133953,VP134145,VP134147,VP134149,VP134150,VP134151,VP134263,VP134264,VP134478,VP134479,VP134480,VP134568,VP134569,VP134742,VP134810,VP134811,VP134812,VP134814,VP134815,VP134827,VP134828,VP134829,VP134830,VP134831,VP134832,VP134833,VP134834,VP134854,VP134855,VP134856,

**Chemical ID :**

V12968,V13391,V13450,V13583,V13584,V13706,V13826,V14128,V14181,V14199,V14290,V14438,V14440,V14505,V14506,V14527,V14528,V14613,V14626,V14629,V14636,V14637,V14638,V14639,V14673,V14675,V14708,V14712,V14713,V14748,V14752,V14795,V14808,V14822,V14843,V14921,V14929,V14977,V15050,V15051,V15052,V15055,V15056,W3112,

## VOC STANDARD PREPARATION LOG

<u>Recipe ID</u>	<u>NAME</u>	<u>NO.</u>	<u>Prep Date</u>	<u>Expiration Date</u>	<u>Prepared By</u>	<u>ScaleID</u>	<u>PipetteID</u>	<u>Supervised By</u>
249	8260 Surrogate, 100PPM	<a href="#">VP133175</a>	02/27/2025	08/27/2025	Semsettin Yesilyurt	None	None	Maresh Dadoda
								03/04/2025

**FROM** 0.10000ml of V13706 + 24.90000ml of V14613 = Final Quantity: 25.000 ml

<u>Recipe ID</u>	<u>NAME</u>	<u>NO.</u>	<u>Prep Date</u>	<u>Expiration Date</u>	<u>Prepared By</u>	<u>ScaleID</u>	<u>PipetteID</u>	<u>Supervised By</u>
1738	8260 surrogate 20 ppm	<a href="#">VP133176</a>	02/27/2025	08/27/2025	Semsettin Yesilyurt	None	None	Maresh Dadoda
								03/04/2025

**FROM** 0.02000ml of V13706 + 24.99000ml of V14613 = Final Quantity: 25.000 ml

## VOC STANDARD PREPARATION LOG

<u>Recipe ID</u>	<u>NAME</u>	<u>NO.</u>	<u>Prep Date</u>	<u>Expiration Date</u>	<u>Prepared By</u>	<u>ScaleID</u>	<u>PipetteID</u>	<u>Supervised By</u>
1917	8260 Internal standard 50 ppm	<a href="#">VP133934</a>	05/16/2025	11/12/2025	Semsettin Yesilyurt	None	None	Maresh Dadoda
								05/21/2025

**FROM** 0.10000ml of V14290 + 49.90000ml of V14921 = Final Quantity: 50.000 ml

<u>Recipe ID</u>	<u>NAME</u>	<u>NO.</u>	<u>Prep Date</u>	<u>Expiration Date</u>	<u>Prepared By</u>	<u>ScaleID</u>	<u>PipetteID</u>	<u>Supervised By</u>
218	BFB, 25PPM	<a href="#">VP133953</a>	05/19/2025	11/09/2025	Semsettin Yesilyurt	None	None	Maresh Dadoda
								05/21/2025

**FROM** 0.25000ml of V13391 + 24.75000ml of V14626 = Final Quantity: 25.000 ml

## VOC STANDARD PREPARATION LOG

<u>Recipe ID</u>	<u>NAME</u>	<u>NO.</u>	<u>Prep Date</u>	<u>Expiration Date</u>	<u>Prepared By</u>	<u>ScaleID</u>	<u>PipetteID</u>	<u>Supervised By</u>
253	8260 Working STD (BCM)-First source, 20PPM	<a href="#">VP134145</a>	06/06/2025	12/06/2025	Semsettin Yesilyurt	None	None	Maresh Dadoda
								06/10/2025

**FROM** 0.50000ml of V14675 + 49.50000ml of V14929 = Final Quantity: 50.000 ml

<u>Recipe ID</u>	<u>NAME</u>	<u>NO.</u>	<u>Prep Date</u>	<u>Expiration Date</u>	<u>Prepared By</u>	<u>ScaleID</u>	<u>PipetteID</u>	<u>Supervised By</u>
252	8260 Working STD (BCM)-First source, 100PPM	<a href="#">VP134147</a>	06/06/2025	12/06/2025	Semsettin Yesilyurt	None	None	Maresh Dadoda
								06/10/2025

**FROM** 1.00000ml of V14673 + 19.00000ml of V14929 = Final Quantity: 20.000 ml



## VOC STANDARD PREPARATION LOG

<u>Recipe ID</u>	<u>NAME</u>	<u>NO.</u>	<u>Prep Date</u>	<u>Expiration Date</u>	<u>Prepared By</u>	<u>ScaleID</u>	<u>PipetteID</u>	<u>Supervised By</u>
1810	8260 Working Std(2-CVE)-800ppm	<a href="#">VP134149</a>	06/06/2025	12/06/2025	Semsettin Yesilyurt	None	None	Mahesh Dadoda  06/10/2025
<b><u>FROM</u></b>	1.00000ml of V14636 + 1.00000ml of V14637 + 1.00000ml of V14638 + 1.00000ml of V14639 + 46.00000ml of V14929 = Final Quantity: 50.000 ml							

<u>Recipe ID</u>	<u>NAME</u>	<u>NO.</u>	<u>Prep Date</u>	<u>Expiration Date</u>	<u>Prepared By</u>	<u>ScaleID</u>	<u>PipetteID</u>	<u>Supervised By</u>
1811	8260 Working Std(2-CVE)-500ppm	<a href="#">VP134150</a>	06/06/2025	12/06/2025	Semsettin Yesilyurt	None	None	Mahesh Dadoda  06/10/2025
<b><u>FROM</u></b> 7.50000ml of V14929 + 12.50000ml of VP134149 = Final Quantity: 20.000 ml								

## VOC STANDARD PREPARATION LOG

<u>Recipe ID</u>	<u>NAME</u>	<u>NO.</u>	<u>Prep Date</u>	<u>Expiration Date</u>	<u>Prepared By</u>	<u>ScaleID</u>	<u>PipetteID</u>	<u>Supervised By</u>
1812	8260 Working Std(2-CVE)-100ppm	<a href="#">VP134151</a>	06/06/2025	12/06/2025	Semsettin Yesilyurt	None	None	Maresh Dadoda
								06/10/2025

**FROM** 0.25000ml of V14639 + 24.75000ml of V14929 = Final Quantity: 25.000 ml

<u>Recipe ID</u>	<u>NAME</u>	<u>NO.</u>	<u>Prep Date</u>	<u>Expiration Date</u>	<u>Prepared By</u>	<u>ScaleID</u>	<u>PipetteID</u>	<u>Supervised By</u>
1817	8260 Working Std(2-CVE)-SS, 800ppm	<a href="#">VP134263</a>	06/11/2025	11/12/2025	Semsettin Yesilyurt	None	None	Maresh Dadoda
								06/12/2025

**FROM** 0.60000ml of V13584 + 1.00000ml of V13583 + 18.40000ml of V14921 = Final Quantity: 20.000 ml

## VOC STANDARD PREPARATION LOG

<u>Recipe ID</u>	<u>NAME</u>	<u>NO.</u>	<u>Prep Date</u>	<u>Expiration Date</u>	<u>Prepared By</u>	<u>ScaleID</u>	<u>PipetteID</u>	<u>Supervised By</u>
1819	8260 Working Std(2-CVE)-SS, 500ppm	<a href="#">VP134264</a>	06/11/2025	11/12/2025	Semsettin Yesilyurt	None	None	Maresh Dadoda
								06/12/2025

**FROM** 1.87500ml of V14921 + 3.12500ml of VP134263 = Final Quantity: 5.000 ml

<u>Recipe ID</u>	<u>NAME</u>	<u>NO.</u>	<u>Prep Date</u>	<u>Expiration Date</u>	<u>Prepared By</u>	<u>ScaleID</u>	<u>PipetteID</u>	<u>Supervised By</u>
257	8260 Calibration Working STD Mix-First source, 160PPM	<a href="#">VP134478</a>	06/24/2025	08/09/2025	Semsettin Yesilyurt	None	None	Maresh Dadoda
								06/26/2025

**FROM** 0.40000ml of V14843 + 1.00000ml of V14438 + 1.00000ml of V14440 + 1.00000ml of V14505 + 1.00000ml of V14506 + 1.00000ml of V14527 + 1.00000ml of V14528 + 1.00000ml of V14708 + 1.00000ml of V14748 + 1.00000ml of V14752 + 1.00000ml of V14808 + 1.00000ml of V14822 + 1.50000ml of V14712 + 1.50000ml of V14713 + 10.60000ml of V14929 = Final Quantity: 25.000 ml

## VOC STANDARD PREPARATION LOG

<u>Recipe ID</u>	<u>NAME</u>	<u>NO.</u>	<u>Prep Date</u>	<u>Expiration Date</u>	<u>Prepared By</u>	<u>ScaleID</u>	<u>PipetteID</u>	<u>Supervised By</u>
244	8260 Calibration Working STD Mix-First source, 100PPM	<a href="#">VP134479</a>	06/24/2025	08/09/2025	Semsettin Yesilyurt	None	None	Maresh Dadoda  06/26/2025

**FROM** 5.62500ml of V14929 + 9.37500ml of VP134478 = Final Quantity: 15.000 ml

<u>Recipe ID</u>	<u>NAME</u>	<u>NO.</u>	<u>Prep Date</u>	<u>Expiration Date</u>	<u>Prepared By</u>	<u>ScaleID</u>	<u>PipetteID</u>	<u>Supervised By</u>
245	8260 Calibration Working STD Mix-First source, 20PPM	<a href="#">VP134480</a>	06/24/2025	08/09/2025	Semsettin Yesilyurt	None	None	Maresh Dadoda  06/26/2025

**FROM** 17.50000ml of V14929 + 2.50000ml of VP134478 = Final Quantity: 20.000 ml





<u>Recipe ID</u>	<u>NAME</u>	<u>NO.</u>	<u>Prep Date</u>	<u>Expiration Date</u>	<u>Prepared By</u>	<u>ScaleID</u>	<u>PipetteID</u>	<u>Supervised By</u>
259	8260 Calibration Working STD Mix-Second source, 160PPM	<a href="#">VP134568</a>	06/30/2025	08/16/2025	Semsettin Yesilyurt	None	None	Maresh Dadoda  07/15/2025
<u>FROM</u>	0.16000ml of V13450 + 0.80000ml of V13826 + 0.80000ml of V14128 + 0.80000ml of V14181 + 0.80000ml of V14795 + 0.80000ml of V14977 + 1.60000ml of V14199 + 4.24000ml of V14929 = Final Quantity: 10.000 ml							

<u>Recipe ID</u>	<u>NAME</u>	<u>NO.</u>	<u>Prep Date</u>	<u>Expiration Date</u>	<u>Prepared By</u>	<u>ScaleID</u>	<u>PipetteID</u>	<u>Supervised By</u>
260	8260 Calibration Working STD Mix-Second source, 100PPM	<a href="#">VP134569</a>	06/30/2025	08/16/2025	Semsettin Yesilyurt	None	None	Mahesh Dadoda  07/15/2025
<b><u>FROM</u></b> 1.87500ml of V14929 + 3.12500ml of VP134568 = Final Quantity: 5.000 ml								

## VOC STANDARD PREPARATION LOG

<u>Recipe ID</u>	<u>NAME</u>	<u>NO.</u>	<u>Prep Date</u>	<u>Expiration Date</u>	<u>Prepared By</u>	<u>ScaleID</u>	<u>PipetteID</u>	<u>Supervised By</u>
262	8260 Working STD (BCM)-Second source, 100PPM	<a href="#">VP134742</a>	07/14/2025	01/07/2026	Semsettin Yesilyurt	None	None	Maresh Dadoda
								07/23/2025

**FROM** 1.00000ml of V12968 + 9.00000ml of V14629 = Final Quantity: 10.000 ml

<u>Recipe ID</u>	<u>NAME</u>	<u>NO.</u>	<u>Prep Date</u>	<u>Expiration Date</u>	<u>Prepared By</u>	<u>ScaleID</u>	<u>PipetteID</u>	<u>Supervised By</u>
51	8260 Working STD (Acrolein) -first source, 800PPM	<a href="#">VP134810</a>	07/18/2025	08/16/2025	Semsettin Yesilyurt	None	None	Maresh Dadoda
								07/23/2025

**FROM** 1.00000ml of V15052 + 1.50000ml of V15050 + 1.50000ml of V15051 + 21.00000ml of V14629 = Final Quantity: 25.000 ml

## VOC STANDARD PREPARATION LOG

<u>Recipe ID</u>	<u>NAME</u>	<u>NO.</u>	<u>Prep Date</u>	<u>Expiration Date</u>	<u>Prepared By</u>	<u>ScaleID</u>	<u>PipetteID</u>	<u>Supervised By</u>
56	8260 Working STD (Acrolein) -first source, 500PPM	<a href="#">VP134811</a>	07/18/2025	08/16/2025	Semsettin Yesilyurt	None	None	Maresh Dadoda
								07/23/2025

**FROM** 5.62500ml of V14629 + 9.37500ml of VP134810 = Final Quantity: 15.000 ml

<u>Recipe ID</u>	<u>NAME</u>	<u>NO.</u>	<u>Prep Date</u>	<u>Expiration Date</u>	<u>Prepared By</u>	<u>ScaleID</u>	<u>PipetteID</u>	<u>Supervised By</u>
180	8260 Working STD (Acrolein)-First source, 100PPM	<a href="#">VP134812</a>	07/18/2025	08/16/2025	Semsettin Yesilyurt	None	None	Maresh Dadoda
								07/23/2025

**FROM** 17.50000ml of V14629 + 2.50000ml of VP134810 = Final Quantity: 20.000 ml



<u>Recipe ID</u>	<u>NAME</u>	<u>NO.</u>	<u>Prep Date</u>	<u>Expiration Date</u>	<u>Prepared By</u>	<u>ScaleID</u>	<u>PipetteID</u>	<u>Supervised By</u>
263	8260 Working STD (Acrolein)-Second source, 800PPM	<a href="#">VP134814</a>	07/18/2025	08/15/2025	Semsettin Yesilyurt	None	None	Mahesh Dadoda  07/23/2025
<b><u>FROM</u></b> 0.60000ml of V15056 + 1.00000ml of V15055 + 8.40000ml of V14629 = Final Quantity: 10.000 ml								

<u>Recipe ID</u>	<u>NAME</u>	<u>NO.</u>	<u>Prep Date</u>	<u>Expiration Date</u>	<u>Prepared By</u>	<u>ScaleID</u>	<u>PipetteID</u>	<u>Supervised By</u>
264	8260 Working STD (Acrolein)-Second source, 500PPM	<a href="#">VP134815</a>	07/18/2025	08/15/2025	Semsettin Yesilyurt	None	None	Mahesh Dadoda  07/23/2025
<b><u>FROM</u></b> 1.87500ml of V14629 + 3.12500ml of VP134814 = Final Quantity: 5.000 ml								

## VOC STANDARD PREPARATION LOG

<u>Recipe ID</u>	<u>NAME</u>	<u>NO.</u>	<u>Prep Date</u>	<u>Expiration Date</u>	<u>Prepared By</u>	<u>ScaleID</u>	<u>PipetteID</u>	<u>Supervised By</u>
732	BFB TUNE CHECK - SOIL	<a href="#">VP134827</a>	07/18/2025	07/19/2025	Amit Patel	None	None	Maresh Dadoda
								07/23/2025

**FROM** 4.99800ml of W3112 + 0.00200ml of VP133953 = Final Quantity: 5.000 ml

<u>Recipe ID</u>	<u>NAME</u>	<u>NO.</u>	<u>Prep Date</u>	<u>Expiration Date</u>	<u>Prepared By</u>	<u>ScaleID</u>	<u>PipetteID</u>	<u>Supervised By</u>
267	5 PPB ICC, 8260-SOIL	<a href="#">VP134828</a>	07/18/2025	07/19/2025	Amit Patel	None	None	Maresh Dadoda
								07/23/2025

**FROM** 4.98800ml of W3112 + 0.00130ml of VP133176 + 0.00130ml of VP134145 + 0.00130ml of VP134151 + 0.00130ml of VP134480  
+ 0.00130ml of VP134812 + 0.00500ml of VP133934 = Final Quantity: 5.000 ml



<u>Recipe ID</u>	<u>NAME</u>	<u>NO.</u>	<u>Prep Date</u>	<u>Expiration Date</u>	<u>Prepared By</u>	<u>ScaleID</u>	<u>PipetteID</u>	<u>Supervised By</u>
269	10 PPB ICC, 8260-SOIL	<a href="#">VP134829</a>	07/18/2025	07/19/2025	Amit Patel	None	None	Mahesh Dadoda 07/23/2025
<b>FROM</b> 4.98000ml of W3112 + 0.00250ml of VP133176 + 0.00250ml of VP134145 + 0.00250ml of VP134151 + 0.00250ml of VP134480 + 0.00250ml of VP134812 + 0.00500ml of VP133934 = Final Quantity: 5.000 ml								

<u>Recipe ID</u>	<u>NAME</u>	<u>NO.</u>	<u>Prep Date</u>	<u>Expiration Date</u>	<u>Prepared By</u>	<u>ScaleID</u>	<u>PipetteID</u>	<u>Supervised By</u>
270	20 PPB ICC, 8260-SOIL	<a href="#">VP134830</a>	07/18/2025	07/19/2025	Amit Patel	None	None	Mahesh Dadoda 07/23/2025
<b>FROM</b> 4.96500ml of W3112 + 0.00500ml of VP133176 + 0.00500ml of VP133934 + 0.00500ml of VP134145 + 0.00500ml of VP134151 + 0.00500ml of VP134480 + 0.00500ml of VP134812 = Final Quantity: 5.000 ml								



<u>Recipe ID</u>	<u>NAME</u>	<u>NO.</u>	<u>Prep Date</u>	<u>Expiration Date</u>	<u>Prepared By</u>	<u>ScaleID</u>	<u>PipetteID</u>	<u>Supervised By</u>
273	50 PPB ICC, 8260-SOIL	<a href="#">VP134831</a>	07/18/2025	07/19/2025	Amit Patel	None	None	Mahesh Dadoda 07/23/2025
<b><u>FROM</u></b> 4.98000ml of W3112 + 0.00250ml of VP133175 + 0.00250ml of VP134147 + 0.00250ml of VP134150 + 0.00250ml of VP134479 + 0.00250ml of VP134811 + 0.00500ml of VP133934 = Final Quantity: 5.000 ml								

<u>Recipe ID</u>	<u>NAME</u>	<u>NO.</u>	<u>Prep Date</u>	<u>Expiration Date</u>	<u>Prepared By</u>	<u>ScaleID</u>	<u>PipetteID</u>	<u>Supervised By</u>
280	100 PPB ICC, 8260-SOIL	<a href="#">VP134832</a>	07/18/2025	07/19/2025	Amit Patel	None	None	Mahesh Dadoda 07/23/2025
<b><u>FROM</u></b> 4.96500ml of W3112 + 0.00500ml of VP133175 + 0.00500ml of VP133934 + 0.00500ml of VP134147 + 0.00500ml of VP134150 + 0.00500ml of VP134479 + 0.00500ml of VP134811 = Final Quantity: 5.000 ml								



<u>Recipe ID</u>	<u>NAME</u>	<u>NO.</u>	<u>Prep Date</u>	<u>Expiration Date</u>	<u>Prepared By</u>	<u>ScaleID</u>	<u>PipetteID</u>	<u>Supervised By</u>
1653	150 PPB ICC,8260-SOIL	<a href="#">VP134833</a>	07/18/2025	07/19/2025	Amit Patel	None	None	Mahesh Dadoda 07/23/2025
<b><u>FROM</u></b> 4.95000ml of W3112 + 0.00500ml of VP133934 + 0.00750ml of VP133175 + 0.00750ml of VP134147 + 0.00750ml of VP134150 + 0.00750ml of VP134479 + 0.00750ml of VP134811 = Final Quantity: 5.000 ml								

<u>Recipe ID</u>	<u>NAME</u>	<u>NO.</u>	<u>Prep Date</u>	<u>Expiration Date</u>	<u>Prepared By</u>	<u>ScaleID</u>	<u>PipetteID</u>	<u>Supervised By</u>
287	50 PPB ICV, 8260-SOIL	<a href="#">VP134834</a>	07/18/2025	07/19/2025	Amit Patel	None	None	Mahesh Dadoda 07/23/2025
<b><u>FROM</u></b>	4.98000ml of W3112 + 0.00250ml of VP133175 + 0.00250ml of VP134264 + 0.00250ml of VP134569 + 0.00250ml of VP134742 + 0.00250ml of VP134815 + 0.00500ml of VP133934 = Final Quantity: 5.000 ml							



## VOC STANDARD PREPARATION LOG

<u>Recipe ID</u>	<u>NAME</u>	<u>NO.</u>	<u>Prep Date</u>	<u>Expiration Date</u>	<u>Prepared By</u>	<u>ScaleID</u>	<u>PipetteID</u>	<u>Supervised By</u>
732	BFB TUNE CHECK - SOIL	<a href="#">VP134854</a>	07/21/2025	07/22/2025	Amit Patel	None	None	Maresh Dadoda
								07/23/2025

**FROM** 4.99800ml of W3112 + 0.00200ml of VP133953 = Final Quantity: 5.000 ml

<u>Recipe ID</u>	<u>NAME</u>	<u>NO.</u>	<u>Prep Date</u>	<u>Expiration Date</u>	<u>Prepared By</u>	<u>ScaleID</u>	<u>PipetteID</u>	<u>Supervised By</u>
773	50 PPB CCC, 8260-SOIL	<a href="#">VP134855</a>	07/21/2025	07/22/2025	Amit Patel	None	None	Maresh Dadoda
								07/23/2025

**FROM** 4.98000ml of W3112 + 0.00250ml of VP133175 + 0.00250ml of VP134147 + 0.00250ml of VP134150 + 0.00250ml of VP134479  
+ 0.00250ml of VP134811 + 0.00500ml of VP133934 = Final Quantity: 5.000 ml



<u>Recipe ID</u>	<u>NAME</u>	<u>NO.</u>	<u>Prep Date</u>	<u>Expiration Date</u>	<u>Prepared By</u>	<u>ScaleID</u>	<u>PipetteID</u>	<u>Supervised By</u>
773	50 PPB CCC, 8260-SOIL	<a href="#">VP134856</a>	07/21/2025	07/22/2025	Amit Patel	None	None	Mahesh Dadoda 07/23/2025
<u>FROM</u>	4.98000ml of W3112 + 0.00250ml of VP133175 + 0.00250ml of VP134147 + 0.00250ml of VP134150 + 0.00250ml of VP134479 + 0.00250ml of VP134811 + 0.00500ml of VP133934 = Final Quantity: 5.000 ml							

## CHEMICAL RECEIPT LOG BOOK

Supplier	ItemCode / ItemName	Lot #	Expiration Date	Date Opened / Opened By	Received Date / Received By	Chemtech Lot #
Absolute Standards, Inc.	70046 / Bromochloromethane Std. sol/methanol 1000ppm	070122	01/14/2026	07/14/2025 / SAM	07/06/2022 / SAM	V12968

Supplier	ItemCode / ItemName	Lot #	Expiration Date	Date Opened / Opened By	Received Date / Received By	Chemtech Lot #
Restek	30067 / BFB tuneing solution	A0191805	11/22/2025	11/22/2024 / SAM	01/13/2023 / SAM	V13391

Supplier	ItemCode / ItemName	Lot #	Expiration Date	Date Opened / Opened By	Received Date / Received By	Chemtech Lot #
Restek	30470 / VOA Stock Solution, tert-butanol std, 1mL, P&TM	A0191703	11/15/2025	05/15/2025 / SAM	01/23/2023 / SAM	V13450

Supplier	ItemCode / ItemName	Lot #	Expiration Date	Date Opened / Opened By	Received Date / Received By	Chemtech Lot #
Absolute Standards, Inc.	95318 / 2-Chloroethyl Vinyl Ether (Min = 5)	111722	11/17/2025	06/11/2025 / SAM	01/30/2023 / SAM	V13583

Supplier	ItemCode / ItemName	Lot #	Expiration Date	Date Opened / Opened By	Received Date / Received By	Chemtech Lot #
Absolute Standards, Inc.	95318 / 2-Chloroethyl Vinyl Ether (Min = 5)	111722	11/17/2025	06/11/2025 / SAM	01/30/2023 / SAM	V13584

Supplier	ItemCode / ItemName	Lot #	Expiration Date	Date Opened / Opened By	Received Date / Received By	Chemtech Lot #
Restek	555582 / Custom Mixture, 8260 A/B Surrogate Mix [CS 5179-2]	A0196865	02/27/2026	02/27/2025 / SAM	04/12/2023 / SAM	V13706

## CHEMICAL RECEIPT LOG BOOK

Supplier	ItemCode / ItemName	Lot #	Expiration Date	Date Opened / Opened By	Received Date / Received By	Chemtech Lot #
Restek	30042 / VOA Mix,500 series method 502.2 Calibration Std #1 gases, 2000uq/ml, PTM, 1ml	A0197644	12/23/2025	06/23/2025 / SAM	05/31/2023 / SAM	V13826

Supplier	ItemCode / ItemName	Lot #	Expiration Date	Date Opened / Opened By	Received Date / Received By	Chemtech Lot #
Absolute Standards, Inc.	95319 / Revised Additions Mix (Min = 5)	011624	12/23/2025	06/23/2025 / SAM	01/17/2024 / SAM	V14128

Supplier	ItemCode / ItemName	Lot #	Expiration Date	Date Opened / Opened By	Received Date / Received By	Chemtech Lot #
Absolute Standards, Inc.	95317 / Universal VOA Mega Mix (Min order = 5)	021524	12/23/2025	06/23/2025 / SAM	02/20/2024 / SAM	V14181

Supplier	ItemCode / ItemName	Lot #	Expiration Date	Date Opened / Opened By	Received Date / Received By	Chemtech Lot #
Restek	30006 / VOA Mix, CLP method Calibration Std #1 ketones 5000uq/ml, PTM, 1ml	A0200785	11/07/2025	05/07/2025 / SAM	02/28/2024 / SAM	V14199

Supplier	ItemCode / ItemName	Lot #	Expiration Date	Date Opened / Opened By	Received Date / Received By	Chemtech Lot #
Restek	555581 / Custom Standard, 8260 Internal Std [CS 5179-1]	A0210184	12/12/2025	12/12/2024 / SAM	04/15/2024 / SAM	V14290

Supplier	ItemCode / ItemName	Lot #	Expiration Date	Date Opened / Opened By	Received Date / Received By	Chemtech Lot #
Restek	30489 / VOA Mix, 8260B Acetates Mix, P&TM, 1mL	A0209618	09/30/2025	06/23/2025 / SAM	08/15/2024 / SAM	V14438

## CHEMICAL RECEIPT LOG BOOK

Supplier	ItemCode / ItemName	Lot #	Expiration Date	Date Opened / Opened By	Received Date / Received By	Chemtech Lot #
Restek	30489 / VOA Mix, 8260B Acetates Mix, P&TM, 1mL	A0209618	09/30/2025	06/23/2025 / SAM	08/15/2024 / SAM	V14440

Supplier	ItemCode / ItemName	Lot #	Expiration Date	Date Opened / Opened By	Received Date / Received By	Chemtech Lot #
Absolute Standards, Inc.	95317 / Universal VOA Mega Mix (Min order = 5)	021624	12/23/2025	06/23/2025 / SAM	09/17/2024 / SAM	V14505

Supplier	ItemCode / ItemName	Lot #	Expiration Date	Date Opened / Opened By	Received Date / Received By	Chemtech Lot #
Absolute Standards, Inc.	95317 / Universal VOA Mega Mix (Min order = 5)	021624	12/23/2025	06/23/2025 / SAM	09/17/2024 / SAM	V14506

Supplier	ItemCode / ItemName	Lot #	Expiration Date	Date Opened / Opened By	Received Date / Received By	Chemtech Lot #
Absolute Standards, Inc.	95319 / Revised Additions Mix (Min = 5)	091724	12/23/2025	06/23/2025 / SAM	09/18/2024 / SAM	V14527

Supplier	ItemCode / ItemName	Lot #	Expiration Date	Date Opened / Opened By	Received Date / Received By	Chemtech Lot #
Absolute Standards, Inc.	95319 / Revised Additions Mix (Min = 5)	091724	12/23/2025	06/23/2025 / SAM	09/18/2024 / SAM	V14528

Supplier	ItemCode / ItemName	Lot #	Expiration Date	Date Opened / Opened By	Received Date / Received By	Chemtech Lot #
Seidler Chemical	BA9077-02 / Methanol, Purge/Trap (cs=6x1L)	22L0562016	08/27/2025	02/27/2025 / SAM	11/26/2024 / SAM	V14613

## CHEMICAL RECEIPT LOG BOOK

Supplier	ItemCode / ItemName	Lot #	Expiration Date	Date Opened / Opened By	Received Date / Received By	Chemtech Lot #
Seidler Chemical	BA9077-02 / Methanol, Purge/Trap (cs=6x1L)	23I0762004	11/09/2025	05/09/2025 / SAM	11/26/2024 / SAM	V14626

Supplier	ItemCode / ItemName	Lot #	Expiration Date	Date Opened / Opened By	Received Date / Received By	Chemtech Lot #
Seidler Chemical	BA9077-02 / Methanol, Purge/Trap (cs=6x1L)	23I0762004	01/09/2026	07/07/2025 / SAM	11/26/2024 / SAM	V14629

Supplier	ItemCode / ItemName	Lot #	Expiration Date	Date Opened / Opened By	Received Date / Received By	Chemtech Lot #
Absolute Standards, Inc.	/ 2-Chloroethyl vinyl ether	120524	12/06/2025	06/06/2025 / SAM	12/06/2024 / SAM	V14636

Supplier	ItemCode / ItemName	Lot #	Expiration Date	Date Opened / Opened By	Received Date / Received By	Chemtech Lot #
Absolute Standards, Inc.	/ 2-Chloroethyl vinyl ether	120524	12/06/2025	06/06/2025 / SAM	12/06/2024 / SAM	V14637

Supplier	ItemCode / ItemName	Lot #	Expiration Date	Date Opened / Opened By	Received Date / Received By	Chemtech Lot #
Absolute Standards, Inc.	/ 2-Chloroethyl vinyl ether	120524	12/06/2025	06/06/2025 / SAM	12/06/2024 / SAM	V14638

Supplier	ItemCode / ItemName	Lot #	Expiration Date	Date Opened / Opened By	Received Date / Received By	Chemtech Lot #
Absolute Standards, Inc.	/ 2-Chloroethyl vinyl ether	120524	12/06/2025	06/06/2025 / SAM	12/06/2024 / SAM	V14639

## CHEMICAL RECEIPT LOG BOOK

Supplier	ItemCode / ItemName	Lot #	Expiration Date	Date Opened / Opened By	Received Date / Received By	Chemtech Lot #
Restek	30225 / VOA Mix, bromochloromethane, 2000ug/mL, P&TM, 1mL/ampul	A0214960	12/06/2025	06/06/2025 / SAM	12/09/2024 / SAM	V14673

Supplier	ItemCode / ItemName	Lot #	Expiration Date	Date Opened / Opened By	Received Date / Received By	Chemtech Lot #
Restek	30225 / VOA Mix, bromochloromethane, 2000ug/mL, P&TM, 1mL/ampul	A0214960	12/06/2025	06/06/2025 / SAM	12/09/2024 / SAM	V14675

Supplier	ItemCode / ItemName	Lot #	Expiration Date	Date Opened / Opened By	Received Date / Received By	Chemtech Lot #
Restek	30006 / VOA Mix, CLP method Calibration Std #1 ketones 5000uq/ml, PTM, 1ml	A02110618	12/23/2025	06/23/2025 / SAM	12/17/2024 / SAM	V14708

Supplier	ItemCode / ItemName	Lot #	Expiration Date	Date Opened / Opened By	Received Date / Received By	Chemtech Lot #
Restek	30006 / VOA Mix, CLP method Calibration Std #1 ketones 5000uq/ml, PTM, 1ml	A02110618	12/23/2025	06/23/2025 / SAM	12/17/2024 / SAM	V14712

Supplier	ItemCode / ItemName	Lot #	Expiration Date	Date Opened / Opened By	Received Date / Received By	Chemtech Lot #
Restek	30006 / VOA Mix, CLP method Calibration Std #1 ketones 5000uq/ml, PTM, 1ml	A02110618	12/23/2025	06/23/2025 / SAM	12/17/2024 / SAM	V14713

Supplier	ItemCode / ItemName	Lot #	Expiration Date	Date Opened / Opened By	Received Date / Received By	Chemtech Lot #
Restek	30042 / VOA Mix, 500 series method 502.2 Calibration Std #1 gases, 2000uq/ml, PTM, 1ml	A0216826	12/23/2025	06/23/2025 / SAM	12/17/2024 / SAM	V14748

## CHEMICAL RECEIPT LOG BOOK

Supplier	ItemCode / ItemName	Lot #	Expiration Date	Date Opened / Opened By	Received Date / Received By	Chemtech Lot #
Restek	30042 / VOA Mix,500 series method 502.2 Calibration Std #1 gases, 2000uq/ml, PTM, 1ml	A0216826	12/23/2025	06/23/2025 / SAM	12/17/2024 / SAM	V14752

Supplier	ItemCode / ItemName	Lot #	Expiration Date	Date Opened / Opened By	Received Date / Received By	Chemtech Lot #
Restek	555408 / Custom Standard, Vinyl Acetate Standard w/ Grav [CS 5066-6] TWO SEPARATE	A0220563	12/23/2025	06/23/2025 / SAM	01/08/2025 / SAM	V14795

LOTS

Supplier	ItemCode / ItemName	Lot #	Expiration Date	Date Opened / Opened By	Received Date / Received By	Chemtech Lot #
Restek	555408 / Custom Standard, Vinyl Acetate Standard w/ Grav [CS 5066-6] TWO SEPARATE	A0220471	12/23/2025	06/23/2025 / SAM	01/08/2025 / SAM	V14808

LOTS

Supplier	ItemCode / ItemName	Lot #	Expiration Date	Date Opened / Opened By	Received Date / Received By	Chemtech Lot #
Restek	555408 / Custom Standard, Vinyl Acetate Standard w/ Grav [CS 5066-6] TWO SEPARATE	A0220471	12/23/2025	06/23/2025 / SAM	01/08/2025 / SAM	V14822

LOTS

Supplier	ItemCode / ItemName	Lot #	Expiration Date	Date Opened / Opened By	Received Date / Received By	Chemtech Lot #
Restek	30470 / VOA Stock Solution, tert-butanol std, 1mL, P&TM	A0217535	11/12/2025	05/12/2025 / SAM	01/21/2025 / SAM	V14843

Supplier	ItemCode / ItemName	Lot #	Expiration Date	Date Opened / Opened By	Received Date / Received By	Chemtech Lot #
Seidler Chemical	BA9077-02 / Methanol, Purge/Trap (cs=6x1L)	24G0262002	11/12/2025	05/12/2025 / SAM	05/09/2025 / SAM	V14921



## CHEMICAL RECEIPT LOG BOOK

Supplier	ItemCode / ItemName	Lot #	Expiration Date	Date Opened / Opened By	Received Date / Received By	Chemtech Lot #
Seidler Chemical	BA9077-02 / Methanol, Purge/Trap (cs=6x1L)	24G0262002	12/06/2025	06/06/2025 / SAM	05/09/2025 / SAM	V14929

Supplier	ItemCode / ItemName	Lot #	Expiration Date	Date Opened / Opened By	Received Date / Received By	Chemtech Lot #
Restek	30489 / VOA Mix, 8260B Acetates Mix, P&TM, 1mL	A0220531	12/23/2025	06/23/2025 / SAM	05/19/2025 / SAM	V14977

Supplier	ItemCode / ItemName	Lot #	Expiration Date	Date Opened / Opened By	Received Date / Received By	Chemtech Lot #
Absolute Standards, Inc.	91980 / Acrolin Std (Min = 5)	071625	08/16/2025	07/17/2025 / SAM	07/17/2025 / SAM	V15050

Supplier	ItemCode / ItemName	Lot #	Expiration Date	Date Opened / Opened By	Received Date / Received By	Chemtech Lot #
Absolute Standards, Inc.	91980 / Acrolin Std (Min = 5)	071625	08/16/2025	07/17/2025 / SAM	07/17/2025 / SAM	V15051

Supplier	ItemCode / ItemName	Lot #	Expiration Date	Date Opened / Opened By	Received Date / Received By	Chemtech Lot #
Absolute Standards, Inc.	91980 / Acrolin Std (Min = 5)	071625	08/16/2025	07/17/2025 / SAM	07/17/2025 / SAM	V15052

Supplier	ItemCode / ItemName	Lot #	Expiration Date	Date Opened / Opened By	Received Date / Received By	Chemtech Lot #
Absolute Standards, Inc.	91980 / Acrolin Std (Min = 5)	071525	08/15/2025	07/17/2025 / SAM	07/17/2025 / SAM	V15055

### CHEMICAL RECEIPT LOG BOOK

Supplier	ItemCode / ItemName	Lot #	Expiration Date	Date Opened / Opened By	Received Date / Received By	Chemtech Lot #
Absolute Standards, Inc.	91980 / Acrolin Std (Min = 5)	071525	08/15/2025	07/17/2025 / SAM	07/17/2025 / SAM	V15056

Supplier	ItemCode / ItemName	Lot #	Expiration Date	Date Opened / Opened By	Received Date / Received By	Chemtech Lot #
Seidler Chemical	DIW / DI Water	Daily Lab-Certified	07/03/2029	07/03/2024 / Iwona	07/03/2024 / Iwona	W3112

Methanol  
ULTRA RESI-ANALYZED  
For Purge and Trap Analysis



Material No.: 9077-02  
Batch No.: 23I0762004  
Manufactured Date: 2023-08-11  
Expiration Date: 2026-08-10  
Revision No.: 0

## Certificate of Analysis

Test	Specification	Result
Assay (CH <sub>3</sub> OH) (by GC, corrected for water)	≥ 99.9 %	100.0 %
Residue after Evaporation	≤ 1.0 ppm	0.5 ppm
Titration Acid (μeq/g)	≤ 0.3	0.2
Titration Base (μeq/g)	≤ 0.10	0.01
Water (by KF, coulometric)	≤ 0.08 %	< 0.01 %
Volatile Organic Trace Analysis – Below EPA 8260B CRQL	Conforms	Conforms

For Laboratory, Research, or Manufacturing Use  
Performance Tested for Use in EPA Methods  
500 Series for Drinking Water  
600 Series for Wastewater  
846 for Solid Waste

Country of Origin: USA  
Packaging Site: Phillipsburg Mfg Ctr & DC

Ken Koehnlein  
Sr. Manager, Quality Assurance

Methanol  
ULTRA RESI-ANALYZED  
For Purge and Trap Analysis



Material No.: 9077-02  
Batch No.: 23I0762004  
Manufactured Date: 2023-08-11  
Expiration Date: 2026-08-10  
Revision No.: 0

## Certificate of Analysis

Test	Specification	Result
Assay (CH <sub>3</sub> OH) (by GC, corrected for water)	≥ 99.9 %	100.0 %
Residue after Evaporation	≤ 1.0 ppm	0.5 ppm
Titration Acid (μeq/g)	≤ 0.3	0.2
Titration Base (μeq/g)	≤ 0.10	0.01
Water (by KF, coulometric)	≤ 0.08 %	< 0.01 %
Volatile Organic Trace Analysis – Below EPA 8260B CRQL	Conforms	Conforms

For Laboratory, Research, or Manufacturing Use  
Performance Tested for Use in EPA Methods  
500 Series for Drinking Water  
600 Series for Wastewater  
846 for Solid Waste

Country of Origin: USA  
Packaging Site: Phillipsburg Mfg Ctr & DC

Ken Koehnlein  
Sr. Manager, Quality Assurance

Methanol  
ULTRA RESI-ANALYZED  
For Purge and Trap Analysis



Material No.: 9077-02  
Batch No.: 22L0562016  
Manufactured Date: 2022-10-26  
Expiration Date: 2025-10-25  
Revision No.: 0

## Certificate of Analysis

Test	Specification	Result
Assay (CH <sub>3</sub> OH) (by GC, corrected for water)	≥ 99.9 %	100.0 %
Residue after Evaporation	≤ 1.0 ppm	0.2 ppm
Titration Acid (μeq/g)	≤ 0.3	0.2
Titration Base (μeq/g)	≤ 0.10	0.03
Water (by KF, coulometric)	≤ 0.08 %	< 0.01 %
Volatile Organic Trace Analysis – Below EPA 8260B CRQL	Conforms	Conforms

For Laboratory, Research, or Manufacturing Use  
Performance Tested for Use in EPA Methods  
500 Series for Drinking Water  
600 Series for Wastewater  
846 for Solid Waste

Country of Origin: USA  
Packaging Site: Phillipsburg Mfg Ctr & DC

  
Jamie Ethier  
Vice President Global Quality

**CERTIFIED WEIGHT REPORT**

Part Number: 95319  
Lot Number: 011624  
Description: Revised Additions Mix  
11 components  
Refrigerate (4 °C)  
Varied  
6UTB  
5E-05 Balance Uncertainty  
0.021 Flask Uncertainty

Formulated By: Prashant Chauhan DATE: 01/16/24	Reviewed By: Pedro L. Rentas DATE: 01/16/24
---	--

Weight(s) shown below were combined and diluted to (mL): 100.0

Compound	RM#	Lot Number	Nominal Conc (µg/mL)	Purity (%)	Purity Uncertainty	Target Weight(g)	Actual Weight(g)	Actual Conc (µg/mL)	Expanded Uncertainty (+/-) (µg/mL)	CAS#	OSHA PEL (TWA)	LD50
----------	-----	------------	----------------------	------------	--------------------	------------------	------------------	---------------------	------------------------------------	------	----------------	------

1. Acrylonitrile	7	4718CK	10000	99	0.2	1.01035	1.01080	10004.4	40.6	107-13-1	N/A	or-rat 78 mg/kg
2. 1-Chlorobutane	1072	MKCM5711	2000	99.99	0.2	0.20007	0.20035	2002.8	8.1	109-69-3	N/A	or-rat 2670mg/kg
3. Cyclohexane	1023	28930	2000	99	0.2	0.20207	0.20222	2001.5	8.2	110-82-7	N/A	or-rat 12705mg/kg
4. Di-isopropyl ether (DIPE)	987	00412MX	2000	99	0.2	0.20207	0.20227	2002.0	8.2	108-20-3	500 ppm (2100mg/m3/8h)	or-rat 8470mg/kg
5. 1,4-Dioxane	373	03953KE	40000	99	0.2	4.04142	4.04213	40007.0	162.5	123-91-1	25 ppm (90mg/m3/8h)(skdn)	or-mus 5700mg/kg
6. Hexachloroethane	199	12604HBV	2000	99	0.2	0.20207	0.20221	2001.4	8.2	67-72-1	1 ppm (10mg/m3/8h)(skdn)	or-gp 4870mg/kg
7. Methylcyclohexane	1627	SHBG0199V	2000	99	0.2	0.20207	0.20230	2002.3	8.2	108-87-2	N/A	or-mus 2250mg/kg
8. Methyl tert-butyl ether (MTBE)	209	21880	2000	99	0.2	0.20207	0.20227	2002.0	8.2	1634-04-4	N/A	or-rat 4g/kg
9. Propionitrile	349	1395468	20000	99	0.2	2.02071	2.02150	20007.8	81.3	107-12-0	N/A	or-rat 39mg/kg
10. Tetrahydrofuran	380	SHBH8330	10000	99.9	0.2	1.00125	1.00200	10007.5	40.3	109-99-9	20 ppm (590mg/m3/8h)	or-rat 1650mg/kg
11. 1,2,3,4-Tetramethylbenzene	481	AP01	2000	93	0.2	0.21511	0.21522	2001.0	8.7	488-23-3	N/A	or-rat 6408mg/kg

\* The certified value is the concentration calculated from gravimetric and volumetric measurements unless otherwise stated.  
\* Standards are prepared gravimetrically using balances that are calibrated with weights traceable to NIST (see above).  
\* Standards are certified (+/-) 0.5% of the stated value, unless otherwise stated.  
\* All Standards, after opening ampule, should be stored with caps tight and under appropriate laboratory conditions.  
\* Uncertainty Reference: Taylor, B.N., and Kuyat, C.E., "Guidelines for Evaluating and Expressing the Uncertainty of NIST Measurement Result," NIST Technical Note 1297, U.S. Government Printing Office, Washington, DC, (1994).

TC: 95319.D

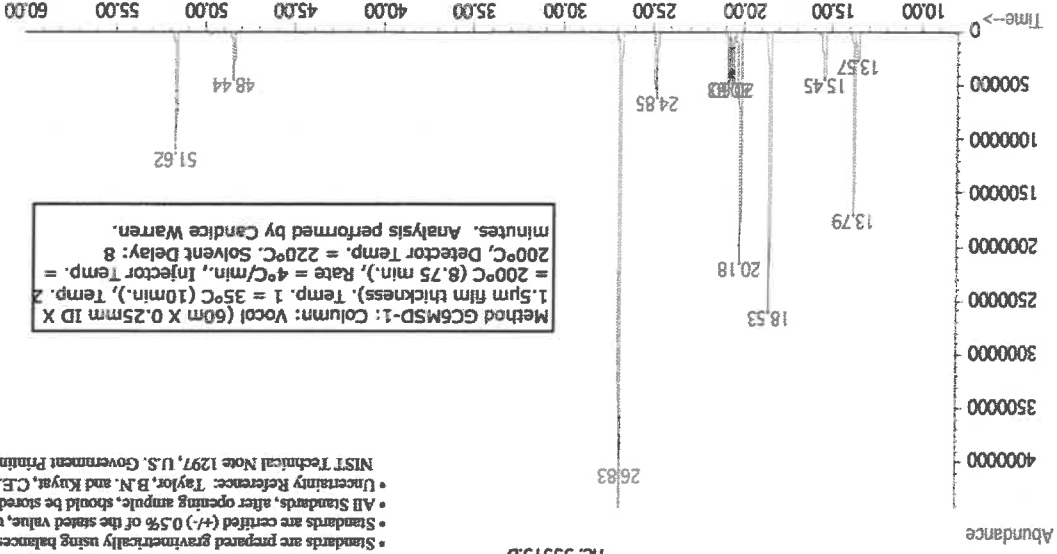

Name	(min.)	MSD RT
Methyl tert-butyl ether (MTBE)	13.56	
Acrylonitrile	13.79	
Di-isopropyl ether	15.44	
Propionitrile	18.53	
Tetrahydrofuran	20.17	
Cyclohexane	20.58	
1-Chlorobutane	20.83	
Methylcyclohexane	24.84	
1,4-Dioxane	26.84	
Hexachloroethane	48.44	
1,2,3,4-Tetramethylbenzene	51.62	



**CERTIFIED WEIGHT REPORT**

Part Number: **95317**  
Lot Number: **021524**  
Description: **Universal VOA Megamix**  
69 components  
Expiration Date: 021527  
Recommended Storage: Freezer (0 °C)  
Nominal Concentration (µg/mL): 2000  
NIST Test ID#: BUTB

Solvent(s): **Methanol**  
Lot#: **EG359-USQ12**

		021524
Formulated By:	Mario Luis	DATE
		021524
Reviewed By:	Pedro L. Rentes	DATE

Weight(s) shown below were combined and diluted to (mL): 100.0 0.021 Flask Uncertainty

														SDS Information		
														(Solvent Safety Info. On Attached pg.)		
Compound	(RM#)	Lot	Dr.	Initial	Initial	Nominal	Purity	Purity	Uncertainty	Target	Actual	Actual	Expanded	CAS#	OSHA PEL (TWA)	LD50
	Part Number	Number	Factor	Vol. (mL)	Conc. (µg/mL)	Conc. (µg/mL)	(%)	Uncertainty	Pipette (mL)	Weight(g)	Weight(g)	Conc. (µg/mL)	(+/-) (µg/mL)			
1. Acetonitrile	(0324)	021644	NA	NA	NA	2000	99.99	0.2	NA	0.20007	0.20022	2001.5	8.1	75-05-8	40 ppm (70mg/m3/8h)	or-rat 2450mg/kg
2. Allyl chloride (3-Chloropropene)	(0325)	102398	NA	NA	NA	2000	99	0.2	NA	0.20207	0.20222	2001.5	8.2	107-05-1	1 ppm (3mg/m3/8h)	or-rat 700mg/kg
3. Carbon disulphide	(0060)	MKCR8581	NA	NA	NA	2000	99.99	0.2	NA	0.20007	0.20020	2001.3	8.1	75-15-0	4 ppm (12mg/m3) (skin)	or-rat 1200mg/kg
4. cis-1,4-Dichloro-2-butene	(1196)	14718EF	NA	NA	NA	2000	95	0.2	NA	0.21058	0.21060	2000.2	8.5	1478-11-5	N/A	N/A
5. trans-1,4-Dichloro-2-butene	(0466)	MKBP8041V	NA	NA	NA	2000	96.5	0.2	NA	0.20731	0.20734	2000.3	8.4	110-57-5	N/A	N/A
6. Diethyl ether	(0153)	JK18CASA000K	NA	NA	NA	2000	99.9	0.2	NA	0.20025	0.20042	2001.7	8.1	60-29-7	N/A	N/A
7. Ethyl methacrylate	(0381)	06186PX	NA	NA	NA	2000	99	0.2	NA	0.20207	0.20231	2002.4	8.2	97-83-2	N/A	or-rat 14800mg/kg
8. Iodomethane	(0489)	SHBF8716V	NA	NA	NA	2000	99.5	0.2	NA	0.20106	0.20118	2001.2	8.1	74-88-4	5 ppm (28mg/m3/8h) (skin)	or-rat 76mg/kg
9. 2-Methyl-1-propanol	(0445)	15241EB	NA	NA	NA	2000	99.5	0.2	NA	0.20106	0.20120	2001.4	8.1	78-83-1	50 ppm (150mg/m3/8h)	or-rat 2450mg/kg
10. Methacrylonitrile	(0442)	00427ET	NA	NA	NA	2000	99	0.2	NA	0.20207	0.20209	2000.2	8.2	128-98-7	1 ppm (3mg/m3/8h) (skin)	or-rat 120mg/kg
11. Methyl acrylate	(1075)	SHBK0679	NA	NA	NA	2000	99.9	0.2	NA	0.20025	0.20042	2001.7	8.1	96-33-3	10 ppm (35mg/m3/8h) (skin)	or-rat 277mg/kg
12. Methyl methacrylate	(0404)	MKBW5137V	NA	NA	NA	2000	99.9	0.2	NA	0.20025	0.20030	2000.5	8.1	80-62-6	100 ppm (410mg/m3/8h)	or-rat 787mg/kg
13. Nitrobenzene	(0228)	01213TV	NA	NA	NA	2000	99	0.2	NA	0.20207	0.20230	2002.3	8.2	98-95-3	1 ppm (5mg/m3/8h) (skin)	or-rat 780mg/kg
14. 2-Nitropropane	(0461)	14002JX	NA	NA	NA	2000	97.3	0.2	NA	0.20560	0.20670	2001.0	8.3	79-45-9	10 ppm (35mg/m3/8h)	or-rat 720mg/kg
15. Pentachloroethane	(0450)	HGA01	NA	NA	NA	2000	98	0.2	NA	0.20413	0.20415	2000.2	8.3	78-01-7	N/A	N/A
16. 1,1,2-Trichlorotrifluoroethane	(0474)	18930	NA	NA	NA	2000	99	0.2	NA	0.20207	0.20210	2000.3	8.2	78-13-1	1000 ppm (7600mg/m3/8h)	or-rat 43g/kg
17. Bromodichloromethane	35171	101623	0.05	5.00	40001.7	2000	NA	NA	0.017	NA	NA	1999.6	22.9	75-27-4	N/A	or-rat 916mg/kg
18. Dibromochloromethane	35171	101623	0.05	5.00	40002.1	2000	NA	NA	0.017	NA	NA	1999.6	23.0	124-48-1	N/A	or-rat 848mg/kg
19. cis-1,2-Dichloroethene	35171	101623	0.05	5.00	40003.1	2000	NA	NA	0.017	NA	NA	1999.7	22.9	156-60-2	N/A	N/A
20. trans-1,2-Dichloroethene	35171	101623	0.05	5.00	40002.4	2000	NA	NA	0.017	NA	NA	1999.6	23.0	156-60-5	N/A	or-rat 1235mg/kg
21. Methylene chloride	35171	101623	0.05	5.00	40002.8	2000	NA	NA	0.017	NA	NA	1999.6	22.9	75-09-2	500 ppm	or-rat 800mg/kg
22. 1,1-Dichloroethane	32251	102023	0.10	10.00	20001.6	2000	NA	NA	0.042	NA	NA	1999.7	20.4	75-35-4	1 ppm (4mg/m3/8h)	or-rat 200mg/kg
23. Bromoform	95321	020724	0.10	10.00	20003.2	2000	NA	NA	0.042	NA	NA	1999.8	20.5	75-25-2	0.5 ppm (5mg/m3) (skin)	or-rat 930mg/kg
24. Carbon tetrachloride	95321	020724	0.10	10.00	20003.4	2000	NA	NA	0.042	NA	NA	1999.8	20.4	56-23-5	2 ppm (12.8mg/m3/8h)	or-rat 2350mg/kg
25. Chloroform	95321	020724	0.10	10.00	20024.0	2000	NA	NA	0.042	NA	NA	2001.9	20.5	67-66-3	50 ppm (240mg/m3) (CL)	or-rat 900mg/kg
26. Dibromomethane	95321	020724	0.10	10.00	20002.9	2000	NA	NA	0.042	NA	NA	1999.8	20.5	74-05-3	N/A	or-rat 108mg/kg
27. 1,1-Dichloroethane	95321	020724	0.10	10.00	20003.4	2000	NA	NA	0.042	NA	NA	1999.8	20.5	75-34-3	100 ppm	or-rat 725mg/kg
28. 2,2-Dichloropropane	95321	020724	0.10	10.00	20003.4	2000	NA	NA	0.042	NA	NA	1999.8	20.4	894-20-7	N/A	N/A
29. Tetrachloroethene	95321	020724	0.10	10.00	20001.1	2000	NA	NA	0.042	NA	NA	2019.6	20.6	127-18-4	25 ppm (170mg/m3/8h) (final)	or-rat 262mg/kg
30. 1,1,1-Trichloroethane	95321	020724	0.10	10.00	20003.0	2000	NA	NA	0.042	NA	NA	1999.8	20.5	71-55-6	350 ppm (1900mg/m3/8h)	or-rat 10300mg/kg
31. 1,2-Dibromo-3-chloropropane	35161	112322	0.05	5.00	40018.5	2000	NA	NA	0.017	NA	NA	2000.3	22.9	96-12-8	0.001 ppm	or-rat 170mg/kg
32. 1,2-Dibromoethane	35161	112322	0.05	5.00	40024.8	2000	NA	NA	0.017	NA	NA	2000.7	22.9	108-93-4	20 ppm (8h)	or-rat 108mg/kg
33. 1,2-Dichloroethane	35161	112322	0.05	5.00	40018.0	2000	NA	NA	0.017	NA	NA	2000.4	22.9	107-06-2	50 ppm (8h)	or-rat 670mg/kg
34. 1,2-Dichloropropane	35161	112322	0.05	5.00	40051.0	2000	NA	NA	0.017	NA	NA	2002.0	22.9	78-87-5	75 ppm (350mg/m3/8h)	or-rat 1947mg/kg
35. 1,3-Dichloropropane	35161	112322	0.05	5.00	40005.9	2000	NA	NA	0.017	NA	NA	1999.8	22.9	142-28-9	N/A	ure-mus 3600mg/kg
36. 1,1-Dichloropropane	35161	112322	0.05	5.00	40012.1	2000	NA	NA	0.017	NA	NA	2000.1	29.7	563-58-6	N/A	N/A
37. cis-1,3-Dichloropropene	35161	112322	0.05	5.00	40010.0	2000	NA	NA	0.017	NA	NA	2000.0	23.0	10061-01-5	N/A	N/A
38. trans-1,3-Dichloropropene	35161	112322	0.05	5.00	40017.8	2000	NA	NA	0.017	NA	NA	2000.4	23.0	10061-02-6	N/A	N/A
39. Hexachloro-1,3-butadiene	35161	112322	0.05	5.00	40021.9	2000	NA	NA	0.017	NA	NA	2000.6	29.7	87-68-3	0.02 ppm (0.24mg/m3/8h)	or-rat 82mg/kg
40. 1,1,1,2-Tetrachloroethane	35161	112322	0.05	5.00	40011.9	2000	NA	NA	0.017	NA	NA	2000.1	22.9	830-20-6	N/A	or-rat 670mg/kg
41. 1,1,2,2-Tetrachloroethane	35161	112322	0.05	5.00	40007.5	2000	NA	NA	0.017	NA	NA	1999.9	22.9	79-34-5	5 ppm (35mg/m3/8h) (skin)	or-rat 800mg/kg
42. 1,1,2-Trichloroethane	35161	112322	0.05	5.00	40006.6	2000	NA	NA	0.017	NA	NA	1999.8	23.0	79-00-5	10 ppm (45mg/m3/8h) (skin)	or-rat 836mg/kg
43. Trichloroethene	35161	112322	0.05	5.00	40029.0	2000	NA	NA	0.017	NA	NA	2000.9	22.9	79-01-6	50 ppm (270mg/m3/8h)	or-mus 2400mg/kg
44. 1,2,3-Trichloropropane	35161	112322	0.05	5.00	40007.5	2000	NA	NA	0.017	NA	NA	1999.9	22.9	96-18-4	10 ppm (60mg/m3/8h)	or-rat 149.8mg/kg
45. Benzene	35162	050823	0.05	5.00	40005.0	2000	NA	NA	0.017	NA	NA	1999.7	22.9	71-43-2	1 ppm	or-rat 4694mg/kg
46. Bromobenzene	35162	050823	0.05	5.00	40006.9	2000	NA	NA	0.017	NA	NA	1999.8	22.9	108-98-1	N/A	or-rat 2699mg/kg
47. n-Butyl benzene	35162	050823	0.05	5.00	40003.8	2000	NA	NA	0.017	NA	NA	1999.7	22.9	104-51-8	N/A	N/A
48. Ethyl benzene	35162	050823	0.05	5.00	40004.8	2000	NA	NA	0.017	NA	NA	1999.7	22.9	100-41-4	100 ppm (435mg/m3/8h)	or-rat 2000mg/kg
49. p-Isopropyl toluene	35162	050823	0.05	5.00	40005.8	2000	NA	NA	0.017	NA	NA	1999.8	22.9	99-87-8	N/A	or-rat 4750mg/kg
50. Naphthalene	35162	050823	0.05	5.00	40006.2	2000	NA	NA	0.017	NA	NA	1999.8	22.9	91-20-3	10 ppm (50mg/m3/8h)	or-rat 490mg/kg
51. Styrene	35162	050823	0.05	5.00	40004.8	2000	NA	NA	0.017	NA	NA	1999.7	22.9	100-42-5	100 ppm	or-rat 5000mg/kg
52. Toluene	35162	050823	0.05	5.00	40006.2	2000	NA	NA	0.017	NA	NA	1999.8	22.9	108-88-3	200 ppm	or-rat 5000mg/kg
53. 1,2,3-Trichlorobenzene	35162	050823	0.05	5.00	40003.1	2000	NA	NA	0.017	NA	NA	1999.7	22.9	87-61-6	N/A	ipr-mus 1300mg/kg
54. 1,2,4-Trichlorobenzene	35162	050823	0.05	5.00	40006.8	2000	NA	NA	0.017	NA	NA	1999.8	22.9	120-82-1	5 ppm (CL) (40mg/m3)	or-rat 750mg/kg
55. 1,2,4-Trimethylbenzene	35162	050823	0.05	5.00	40001.8	2000	NA	NA	0.017	NA	NA	1999.8	22.9	95-63-6	N/A	or-rat 5g/kg
56. 1,3,5-Trimethylbenzene	35162	050823	0.05	5.00	40006.7	2000	NA	NA	0.017	NA	NA	1999.8	22.9	108-67-8	N/A	or-rat 5000mg/kg
57. m-Xylene	35162	050823	0.05	5.00	40005.8	2000	NA	NA	0.017	NA	NA	1999.8	22.9	108-38-3	100 ppm (435mg/m3/8h)	or-rat 5g/kg
58. tert-Butyl benzene	35163	101923	0.05	5.00	40001.2	2000	NA	NA	0.017	NA	NA	1999.6	22.9	98-06-6	N/A	N/A
59. sec-Butyl benzene	35163	101923	0.05	5.00	40002.4	2000	NA	NA	0.017	NA	NA	1999.6	22.9	135-98-8	N/A	or-rat 2240mg/kg
60. Chlorobenzene	35163	101923	0.05	5.00	40003.8	2000	NA	NA	0.017	NA	NA	1999.7	22.9	108-90-7	75 ppm (350mg/m3/8h)	or-rat 2290mg/kg
61. 2-Chlorotoluene	35163	101923	0.05	5.00	40000.3	2000	NA	NA	0.017	NA	NA	1999.5	22.9	95-49-5	50 ppm (250mg/m3/8h)	or-rat 3900mg/kg
62. 4-Chlorotoluene	35163	101923	0.05	5.00	40003.3	2000	NA	NA	0.017	NA	NA					



Run 17, "P95317 L021524 [2000µg/mL in MeOH]"

Run Length: 60.00 min, 35998 points at 10 points/second.  
Created: Sat, Feb 17, 2024 at 10:04:27 AM.  
Sampled: Sequence "021624-GC5M1", Method "GC5-M1".  
Analyzed using Method "GC5-M1".

Comments

GC5-M1 Analysis by Candice Warren  
Column ID SPB-Vocool 105 meter X 0.53mm X 3.0µm film thickness  
Flow rates: Total flow=290mL/min., Helium (carrier)=10mL/min.,  
Helium(make-up)=10mL/min., Hydrogen(make-up)=40mL/min., Air(make-up)=230mL/min.  
Oven Profile: Temp. 1=35°C (Time 1=10 min.), Temp 2=200°C (Time 2=8.75 min.),  
Rate = 4°C/min., Total run time=60 min. Injector temp.=200°C, FID Temp.=200°C.  
FID Signal = Edaq Channel 1  
Standard injection = 0.5µL, Range=3

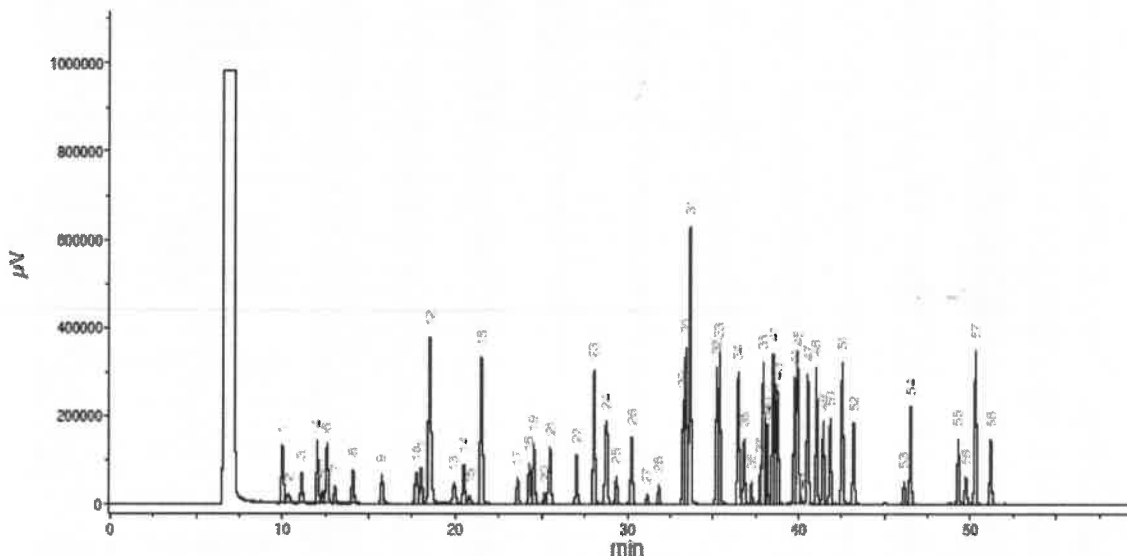

Peak #	Name	FID RT (min.)
1	Ether	9.97
2	1,1,2-Trichloro-1,2,2-trifluoroethane	10.33
3	1,1-Dichloroethene	11.10
4	Acetonitrile	12.00
5	Iodomethane	12.31
6	Allyl chloride	12.56
7	Carbon disulfide/Methylene chloride	13.04
8	trans-1,2-Dichloroethene	14.07
9	1,1-Dichloroethane	15.34
10	2,2-Dichloropropane	17.74
11	cis-1,2-Dichloroethene	18.00
12	Methacrylonitrile/Methyl acrylate/Chloroform	18.49
13	Isobutanol/1,1,1-Trichloroethane	19.91
14	1,1-Dichloropropane	20.46
15	Carbon tetrachloride	20.79
16	Benzene/1,2-Dichloroethane	21.48
17	Trichloroethene	22.58
18	1,2-Dichloropropane	24.26
19	Methyl methacrylate	24.52
20	Bromodichloromethane	25.13
21	Dibromomethane/2-Nitropropane	25.46
22	cis-1,2-Dichloropropane	27.02
23	Toluene	28.05
24	Ethyl methacrylate/trans-1,3-Dichloropropane	28.73
25	1,1,2-Trichloroethane	29.34
26	Tetrachloroethene/1,3-Dichloropropane	30.24
27	Dibromochloromethane	31.18
28	1,2-Dibromomethane	31.84
29	Chlorobenzene	33.39
30	Ethylbenzene/1,1,1,2-Tetrachloroethane	33.40
31	m-Xylene/p-Xylene	33.66
32	o-Xylene	33.72
33	Styrene	35.39
34	Isopropylbenzene/Bromoform	36.48
35	cis-1,4-Dichloro-2-butene	36.80
36	1,1,2,2-Tetrachloroethane	37.23
37	1,2,3-Trichloropropane	37.77
38	n-Propylbenzene	37.92
39	trans-1,4-Dichloro-2-butene	38.05
40	Bromobenzene	38.14
41	1,3,5-Trimethylbenzene	38.50
42	2-Chlorotoluene	38.62
43	4-Chlorotoluene	38.77
44	tert-Butylbenzene	39.76
45	1,2,4-Trimethylbenzene	39.91
46	Pentachloroethane	40.17
47	sec-Butylbenzene	40.32
48	p-Isopropyltoluene	41.02
49	1,3-Dichlorobenzene	41.42
50	1,4-Dichlorobenzene	41.83
51	n-Butylbenzene	42.52
52	1,2-Dichlorobenzene	43.10
53	1,2-Dibromo-3-chloropropane	46.12
54	Nitrobenzene	46.48
55	1,2,4-Trichlorobenzene	49.26
56	Hexachlorobutadiene	49.72
57	Naphthalene	50.26
58	1,2,3-Trichlorobenzene	51.16





Ree 03117/24

## CERTIFIED WEIGHT REPORT

Part Number: 95317

Lot Number: 021624

Description: Universal VOA Megamix

69 components

Expiration Date: 021627

Recommended Storage: Freezer (0 °C)

Nominal Concentration (µg/mL): 2000

NIST Test ID#: BUTB

Solvent(s): Lot#  
Methanol EG359-USQ12Weight(s) shown below were combined and diluted to (mL): 100.0 0.021 Balance Uncertainty  
Flask Uncertainty

Formulated By:	Prashant Chauhan	021624
Reviewed By:	Pedro L. Renteria	021624
DATE		

Compound	(K049)	Lot	Dir.	Initial	Initial	Nominal	Purity	Purity	Uncertainty	Target	Actual	Actual	Expanded	SDS Information			
	Part Number	Number	Factor	Vol. (mL)	Conc. (µg/mL)	Conc. (µg/mL)	(%)	Uncertainty	Pipette (mL)	Weight(g)	Weight(g)	Conc. (µg/mL)	Uncertainty	(+/-) (µg/mL)	CASE	OSHA PEL (TWL)	LD50
1. Acetonitrile	0324	021644	NA	NA	NA	2000	99.99	0.2	NA	0.20007	0.20020	2001.3	8.1	75-05-8	40 ppm (70mg/m3/8H)	or-rat 2450mg/kg	
2. Allyl chloride (3-Chloropropene)	0325	102366	NA	NA	NA	2000	99	0.2	NA	0.20207	0.20221	2001.4	8.2	107-05-1	1 ppm (3mg/m3/8H)	or-rat 700mg/kg	
3. Carbon disulfide	0060	MKCR8561	NA	NA	NA	2000	99.99	0.2	NA	0.20007	0.20023	2001.6	8.1	75-15-0	4 ppm (12mg/m3) (skin)	or-rat 1200mg/kg	
4. cis-1,4-Dichloro-2-butene	1196	14718EF	NA	NA	NA	2000	95	0.2	NA	0.21056	0.21069	2001.1	8.5	1478-11-5	NA	N/A	
5. trans-1,4-Dichloro-2-butene	0486	MKBP6041V	NA	NA	NA	2000	96.5	0.2	NA	0.20731	0.20746	2001.7	8.4	110-57-6	NA	N/A	
6. Diethyl ether	0153	IK18CAS000C	NA	NA	NA	2000	99.9	0.2	NA	0.20025	0.20040	2001.5	8.1	60-29-7	NA	N/A	
7. Ethyl methacrylate	0381	06126PX	NA	NA	NA	2000	99	0.2	NA	0.20207	0.20230	2002.3	8.2	97-63-2	NA	N/A	or-rat 14800mg/kg
8. Iodomethane	0489	SHBF8718V	NA	NA	NA	2000	99.5	0.2	NA	0.20106	0.20121	2001.5	8.2	74-88-4	5 ppm (28mg/m3/8H) (skin)	or-rat 76mg/kg	
9. 2-Methyl-1-propanol	0445	15241EB	NA	NA	NA	2000	99.5	0.2	NA	0.20106	0.20120	2001.4	8.1	78-83-1	50 ppm (150mg/m3/8H)	or-rat 2460mg/kg	
10. Methacrylonitrile	0442	00427ET	NA	NA	NA	2000	99	0.2	NA	0.20207	0.20221	2001.4	8.2	128-98-7	1 ppm (3mg/m3/8H) (skin)	or-rat 120mg/kg	
11. Methyl acrylate	1075	SHBK0679	NA	NA	NA	2000	99.9	0.2	NA	0.20025	0.20040	2001.5	8.1	96-33-3	10 ppm (35mg/m3/8H) (skin)	or-rat 277mg/kg	
12. Methyl methacrylate	0404	MKGW6137V	NA	NA	NA	2000	99.9	0.2	NA	0.20025	0.20041	2001.6	8.1	80-62-6	100 ppm (410mg/m3/8H)	or-rat 7872mg/kg	
13. Nitrobenzene	0228	01213TV	NA	NA	NA	2000	99	0.2	NA	0.20207	0.20220	2001.3	8.2	98-95-3	1 ppm (5mg/m3/8H) (skin)	or-rat 780mg/kg	
14. 2-Nitropropane	0461	14002JK	NA	NA	NA	2000	97.3	0.2	NA	0.20560	0.20577	2001.6	8.3	78-46-9	10 ppm (35mg/m3/8H)	or-rat 720mg/kg	
15. Perchloroethane	0460	HGA01	NA	NA	NA	2000	98	0.2	NA	0.20413	0.20430	2001.6	8.3	78-01-7	NA	N/A	
16. 1,1,2-Trichlorotrifluoroethane	0474	18930	NA	NA	NA	2000	99	0.2	NA	0.20207	0.20225	2001.8	8.2	76-13-1	1000 ppm (7600mg/m3/8H)	or-rat 43g/kg	
17. Bromodichloromethane	35171	101623	0.05	5.00	40001.7	2000	NA	NA	0.017	NA	NA	1999.6	22.9	75-27-4	NA	or-rat 915mg/kg	
18. Dibromochloromethane	35171	101623	0.05	5.00	40002.1	2000	NA	NA	0.017	NA	NA	1999.6	23.0	124-48-1	NA	or-rat 848mg/kg	
19. cis-1,2-Dichloroethene	35171	101623	0.05	5.00	40003.1	2000	NA	NA	0.017	NA	NA	1999.7	22.9	156-59-2	NA	N/A	
20. trans-1,2-Dichloroethene	35171	101623	0.05	5.00	40002.4	2000	NA	NA	0.017	NA	NA	1999.6	23.0	156-60-5	NA	N/A	
21. Methylene chloride	35171	101623	0.05	5.00	40002.8	2000	NA	NA	0.017	NA	NA	1999.6	22.9	75-09-2	500 ppm	or-rat 1235mg/kg	
22. 1,1-Dichloroethane	32251	102023	0.10	10.00	20001.6	2000	NA	NA	0.042	NA	NA	1999.7	20.4	75-35-4	1 ppm (4mg/m3/8H)	or-rat 200mg/kg	
23. Bromoform	95321	020724	0.10	10.00	20003.2	2000	NA	NA	0.042	NA	NA	1999.8	20.5	75-25-2	0.5 ppm (5mg/m3) (skin)	or-rat 933mg/kg	
24. Carbon tetrachloride	95321	020724	0.10	10.00	20003.4	2000	NA	NA	0.042	NA	NA	1999.8	20.4	58-23-5	2 ppm (12.6mg/m3/8H)	or-rat 2350mg/kg	
25. Chloroform	95321	020724	0.10	10.00	20024.0	2000	NA	NA	0.042	NA	NA	2001.3	20.5	67-68-3	60 ppm (240mg/m3) (CL)	or-rat 908mg/kg	
26. Dibromomethane	95321	020724	0.10	10.00	20002.9	2000	NA	NA	0.042	NA	NA	1999.8	20.5	74-95-3	100 ppm	or-rat 725mg/kg	
27. 1,1-Dichloroethane	95321	020724	0.10	10.00	20003.4	2000	NA	NA	0.042	NA	NA	1999.8	20.4	594-20-7	NA	N/A	
28. 2,2-Dichloropropane	95321	020724	0.10	10.00	20003.4	2000	NA	NA	0.042	NA	NA	1999.8	20.5	75-34-3	100 ppm	or-rat 108mg/kg	
29. Trichloroethene	95321	020724	0.10	10.00	20201.1	2000	NA	NA	0.042	NA	NA	1999.8	20.4	594-20-7	NA	N/A	
30. 1,1,1-Trichloroethane	95321	020724	0.10	10.00	20003.0	2000	NA	NA	0.042	NA	NA	2019.8	20.8	127-18-4	25 ppm (170mg/m3/8H) (final)	or-rat 2629mg/kg	
31. 1,2-Dibromo-3-chloropropane	35161	112322	0.05	5.00	40018.5	2000	NA	NA	0.017	NA	NA	1999.8	20.5	71-55-6	350 ppm (1900mg/m3/8H)	or-rat 10300mg/kg	
32. 1,2-Dibromoethane	35161	112322	0.05	5.00	40024.8	2000	NA	NA	0.017	NA	NA	2000.3	22.9	96-12-8	0.001 ppm	or-rat 170mg/kg	
33. 1,2-Dichloroethane	35161	112322	0.05	5.00	40018.0	2000	NA	NA	0.017	NA	NA	2000.7	22.9	108-93-4	20 ppm (8H)	or-rat 108mg/kg	
34. 1,2-Dichloropropane	35161	112322	0.05	5.00	40051.0	2000	NA	NA	0.017	NA	NA	2000.4	22.9	107-06-2	50 ppm (8H)	or-rat 670mg/kg	
35. 1,3-Dichloropropane	35161	112322	0.05	5.00	40005.9	2000	NA	NA	0.017	NA	NA	2002.0	22.9	78-87-5	75 ppm (350mg/m3/8H)	or-rat 1947mg/kg	
36. 1,1-Dichloropropene	35161	112322	0.05	5.00	40012.1	2000	NA	NA	0.017	NA	NA	1999.8	22.9	142-28-9	NA	or-rat 3600mg/kg	
37. cis-1,3-Dichloropropene	35161	112322	0.05	5.00	40010.0	2000	NA	NA	0.017	NA	NA	2000.1	28.7	563-58-6	NA	N/A	
38. trans-1,3-Dichloropropene	35161	112322	0.05	5.00	40017.6	2000	NA	NA	0.017	NA	NA	2000.0	23.0	10061-01-5	NA	N/A	
39. Hexachloro-1,3-butadiene	35161	112322	0.05	5.00	40017.6	2000	NA	NA	0.017	NA	NA	2000.4	23.0	10061-02-6	NA	N/A	
40. 1,1,1,2-Tetrachloroethane	35161	112322	0.05	5.00	40011.9	2000	NA	NA	0.017	NA	NA	2000.6	29.7	87-68-3	0.02 ppm (0.24mg/m3/8H)	or-rat 82mg/kg	
41. 1,1,2,2-Tetrachloroethane	35161	112322	0.05	5.00	40007.5	2000	NA	NA	0.017	NA	NA	2000.1	22.9	830-20-6	NA	or-rat 670mg/kg	
42. 1,1,2-Trichloroethane	35161	112322	0.05	5.00	40007.5	2000	NA	NA	0.017	NA	NA	1999.9	22.9	79-34-5	5 ppm (35mg/m3/8H) (skin)	or-rat 800mg/kg	
43. Trichloroethene	35161	112322	0.05	5.00	40006.6	2000	NA	NA	0.017	NA	NA	1999.8	23.0	79-00-5	10 ppm (45mg/m3/8H) (skin)	or-rat 936mg/kg	
44. 1,2,3-Trichloropropane	35161	112322	0.05	5.00	40029.0	2000	NA	NA	0.017	NA	NA	2000.9	22.9	79-01-6	50 ppm (270mg/m3/8H)	or-mus 2402mg/kg	
45. Benzene	35162	050823	0.05	5.00	40006.0	2000	NA	NA	0.017	NA	NA	1999.9	22.9	96-18-4	10 ppm (60mg/m3/8H)	or-rat 149.8mg/kg	
46. Bromobenzene	35162	050823	0.05	5.00	40006.9	2000	NA	NA	0.017	NA	NA	1999.7	22.9	71-43-2	1 ppm	or-rat 4894mg/kg	
47. n-Butyl benzene	35162	050823	0.05	5.00	40003.8	2000	NA	NA	0.017	NA	NA	1999.8	22.9	108-88-1	NA	or-rat 2699mg/kg	
48. Ethyl benzene	35162	050823	0.05	5.00	40004.8	2000	NA	NA	0.017	NA	NA	1999.7	22.9	104-51-8	NA	N/A	
49. p-Isopropyl toluene	35162	050823	0.05	5.00	40004.8	2000	NA	NA	0.017	NA	NA	1999.7	22.9	100-41-4	100 ppm (435mg/m3/8H)	or-rat >2000mg/kg	
50. Naphthalene	35162	050823	0.05	5.00	40005.8	2000	NA	NA	0.017	NA	NA	1999.8	22.9	99-87-6	NA	or-rat 4750mg/kg	
51. Styrene	35162	050823	0.05	5.00	40004.8	2000	NA	NA	0.017	NA	NA	1999.8	22.9	91-20-3	10 ppm (50mg/m3/8H)	or-rat 490mg/kg	
52. Toluene	35162	050823	0.05	5.00	40008.2	2000	NA	NA	0.017	NA	NA	1999.7	22.9	100-42-5	100 ppm	or-rat 5000mg/kg	
53. 1,2,3-Trichlorobenzene	35162	050823	0.05	5.00	40003.1	2000	NA	NA	0.017	NA	NA	1999.8	22.9	108-88-3	200 ppm	or-rat 5000mg/kg	
54. 1,2,4-Trichlorobenzene	35162	050823	0.05	5.00	40006.8	2000	NA	NA	0.017	NA	NA	1999.7	22.9	87-81-6	NA	or-rat 1390mg/kg	
55. 1,2,4-Trimethylbenzene	35162	050823	0.05	5.00	40001.8	2000	NA	NA	0.017	NA	NA	1999.8	22.9	120-82-1	5 ppm (CL) (40mg/m3)	or-rat 756mg/kg	
56. 1,3,5-Trimethylbenzene	35162	050823	0.05	5.00	40006.7	2000	NA	NA	0.017	NA	NA	1999.8	23.0	95-63-6	NA	or-rat 5g/kg	
57. m-Xylene	35162	050823	0.05	5.00	40005.8	2000	NA	NA	0.017	NA	NA	1999.8	22.9	108-87-8	NA	or-rat 5000mg/kg	
58. tert-Butyl benzene	35163	101923	0.05	5.00	40001.2	2000	NA	NA	0.017	NA	NA	1999.8	22.9	108-38-3	100 ppm (435mg/m3/8H)	or-rat 5g/kg	
59. sec-Butyl benzene	35163	101923	0.05	5.00	40002.4	2000	NA	NA	0.017	NA	NA	1999.8	22.9	96-06-6	NA	N/A	
60. Chlorobenzene	35163	101923	0.05	5.00	40003.8	2000	NA	NA	0.017	NA	NA	1999.8	22.9	135-98-8	NA	N/A	
61. 2-Chlorotoluene	35163	101923	0.05	5.00	40003.8	2000	NA	NA	0.017	NA	NA	1999.7	22.9	108-90-7	75 ppm (350mg/m3/8H)	or-rat 2240mg/kg	
62. 4-Chlorotoluene	35163	101923	0.05	5.00	40003.3	2000	NA	NA	0.017	NA	NA	1999.5	22.9	95-49-8	50 ppm (250mg/m3/8H)	or-rat 2290mg/kg	
63. 1,2-Dichlorobenzene	35163	101923	0.05	5.00	40003.3	2000	NA	NA	0.017	NA	NA	1999.7	22.9	106-43-4	NA	or-rat 3900mg/kg	

Run 16, "P95317 L021624 (2000µg/mL in MeOH)"

Run Length: 60.00 min, 35998 points at 10 points/second.  
Created: Sat, Feb 17, 2024 at 8:56:46 AM.  
Sampled: Sequence "021624-GC5M1", Method "GC5-M1".  
Analyzed using Method "GC5-M1".

**Comments**  
GC5-M1 Analysis by Candice Warren  
Column ID SPB-Vocol 105 meter X 0.53mm X 3.0µm film thickness  
Flow rates: Total flow=290mL/min., Helium (carrier)=10mL/min.,  
Helium(make-up)=10mL/min., Hydrogen(make-up)=40mL/min., Air(make-up)=230mL/min.  
Oven Profile: Temp. 1=35°C (Time 1=10 min.), Temp 2=200°C (Time 2=8.75 min.),  
Rate = 4°C/min., Total run time=60 min. Injector temp.=200°C, FID Temp.=200°C.  
FID Signal = Edaq Channel 1  
Standard injection = 0.5µL, Range=3

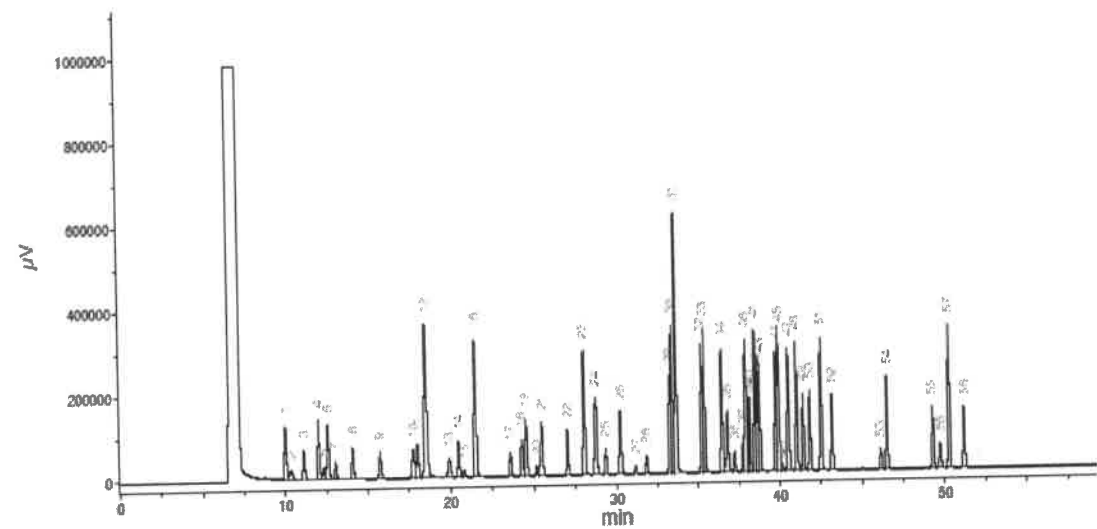

Peak #	Name	FID RT (min.)
1	Ether	9.97
2	1,1,2-Trichloro-1,2,2-trifluoroethane	10.53
3	1,1-Dichloroethane	11.10
4	Acetonitrile	12.60
5	Iodomethane	12.91
6	Allyl chloride	12.96
7	Carbon disulfide/Methylene chloride	13.04
8	trans-1,2-Dichloroethene	14.07
9	1,1-Dichloroethane	15.74
10	2,2-Dichloropropane	17.74
11	cis-1,2-Dichloroethene	18.00
12	Methoxyvinylbenzene/Methyl acrylate/Chloroform	18.49
13	Isobutene/1,1,1-Trichloroethane	18.91
14	1,1-Dichloropropane	20.46
15	Carbon tetrachloride	20.79
16	Benzene/1,2-Dichloroethane	21.48
17	Trichloroethene	23.88
18	1,2-Dichloropropane	24.52
19	Methyl methacrylate	25.13
20	Bromochloropropane	25.46
21	Dibromomethane/2-Pentene	27.07
22	cis-1,2-Dichloroethene	28.03
23	Toluene	28.73
24	Ethyl methacrylate/trans-1,2-Dichloroethene	29.34
25	1,1,2-Trichloroethane	30.34
26	Tetrachloroethane/1,2-Dichloropropane	31.16
27	Dibromochloromethane	31.84
28	1,2-Dibromomethane	33.06
29	Chlorobenzene	33.40
30	Ethylbenzene/1,1,1,2-Tetrachloroethane	33.85
31	m-Xylene/p-Xylene	35.33
32	o-Xylene	35.70
33	Styrene	35.70
34	Isopropylbenzene/Bromofarm	36.48
35	cis-1,4-Dichloro-3-butene	36.80
36	1,1,2-Trichloropropane	37.23
37	n-Propylbenzene	37.77
38	trans-1,4-Dichloro-3-butene	37.92
39	Bromobenzene	38.05
40	1,3,5-Trimethylbenzene	38.14
41	1,3,5-Trimethylbenzene	38.50
42	Chlorobenzene	38.63
43	4-Chlorobenzene	38.77
44	tert-Butylbenzene	39.76
45	1,2,4-Trimethylbenzene	39.91
46	Pentachloroethane	40.17
47	sec-Butylbenzene	40.52
48	p-Isopropylbenzene	41.02
49	1,3-Trichlorobenzene	41.42
50	1,4-Dichlorobenzene	41.83
51	n-Butylbenzene	42.52
52	1,2-Dichlorobenzene	42.18
53	1,2-Dibromo-3-chloropropane	46.12
54	Nitrobenzene	46.40
55	1,2,4-Trifluorobenzene	49.28
56	Hexachlorobutadiene	49.72
57	Naphthalene	50.56
58	1,2,3-Trichlorobenzene	51.16

## Safety Data Sheet (SDS)

GHS/OSHA Compliant

## Section I Product and Company Identification

## IDENTITY ANALYTICAL STANDARD DISSOLVED IN METHANOL

Manufacturer's Name	ABSOLUTE STANDARDS INC	Emergency Telephone USA & CANADA	1-800-535-5053
Address	44 Rossotto Dr. Hamden CT, 06514	Emergency Telephone International	1-352-323-3500
		Date Prepared/Revised	January 1, 2024

## Section II - Hazards Identification

## GHS Classification in accordance with 29 CFR 1910 (OSHA HCS)

H225 H370 P271 P302,332	Highly Flammable Liquid and Vapor Cause damage to organs Use in ventilated area If on skin, wash with soap and water	H301, 311, 331 H351 P280 P305,351,338	Toxic if swallowed, skin contact, inhaled Suspected of causing cancer Use gloves, eye protection/face shield If in eyes, remove contacts, rinse with water
----------------------------------	---	--	---



Signal Word: DANGER

## Section III - Composition

Components (Specific Chemical Identity; Common Name(s))	CAS#	% (optional)
Methanol METHYL ALCOHOL	67-56-1	> 97

See Certified Weight Report For Other Analytes Present At Trace Quantities.

## INTENDED USE: REFERENCE MATERIAL

## Section IV. FIRST AID MEASURES

General advice	Consult a physician. Show this safety data sheet to the doctor in attendance. Move to safe area.
If inhaled	If inhaled, move person into fresh air. If not breathing, give artificial respiration. Consult a physician.
In case of skin contact	Wash with soap and water. Consult a physician.
In case of eye contact	Rinse thoroughly with plenty of water for at least 15 minutes and consult a physician.
If swallowed	Do NOT induce vomiting. Rinse mouth with water. Consult a physician.

## Section V. FIREFIGHTING MEASURES

Flammability	Flammable in the presence of a source of ignition when the temperature is above the flash point. Keep away from heat/sparks/open flame/hot surface. No smoking.
Suitable extinguishing media	Use water spray, alcohol-resistant foam, dry chemical or carbon dioxide.
Protective equipment for fire	Wear self contained breathing apparatus for fire fighting if necessary.

## Section VI. ACCIDENTAL RELEASE MEASURES

Personal precautions	Wear respiratory protection. Avoid breathing vapors, mist or gas. Ensure adequate ventilation. Remove all sources of ignition. Vapours accumulate to form explosive concentrations.
Environmental precautions	Prevent further leakage or spillage if safe to do so. Do not let product enter drains.
Clean up	Contain spillage, and then collect and place in container for disposal according to local regulations (see section 13).

## Section VII. HANDLING AND STORAGE

Precautions for safe handling	Avoid contact with skin and eyes. Avoid inhalation of vapour or mist.
Storage Conditions	Use ventilation. Keep away from sources of ignition. No smoking. Prevent the build up of electrostatic charge. Keep container tightly closed in a dry and well-ventilated place. Containers which are opened must be carefully resealed and kept upright to prevent leakage.

## Section VIII. EXPOSURE CONTROLS/PERSONAL PROTECTION

Methanol	67-56-1 TWA 200 ppm
Skin notation	TWA 200 ppm
Potential for skin absorption	ingestion and inhalation.
Personal protective equipment	Respiratory protection Handle with gloves. Gloves must be inspected prior to use. Eye protection.
Avoid contact with skin, eyes and clothing.	Wash hands thoroughly after handling the product.

## Section IX - Physical/Chemical Characteristics

Boiling Point	65°C	Specific Gravity (H <sub>2</sub> O = 1)	0.79
Vapor Pressure (mm Hg)	96	Melting Point	-98°C
Vapor Density (AIR = 1)	1.11	Evaporation rate (Butyl Acetate = 1)	4.6
Solubility in Water	COMPLETE		
Appearance and Odor	CLEAR, COLORLESS LIQUID WITH CHARACTERISTIC PUNGENT ODOR.		

**Section X. STABILITY AND REACTIVITY**

Chemical stability	Stable under recommended storage conditions.
Possibility of hazardous reactions	Vapours may form explosive mixture with air.
Conditions to avoid	Heat, flames, sparks, extreme temperature and sunlight.
Materials to avoid	Acid chlorides, Acid anhydrides, Oxidizing agents, Alkali metals, Reducing agents, Acids
Hazardous decomposition products formed under fire conditions.	- Carbon oxides

**Section XI. TOXICOLOGICAL INFORMATION**

LD50 Oral - rat - 5,628 mg/kg  
LC50 Inhalation - rat - 4 h - 64000 ppm  
LD50 Dermal - rabbit - 15,800 mg/kg  
Toxic if absorbed through skin. Causes skin irritation.  
Eye damage/eye irritation  
Toxic if inhaled. Causes respiratory tract irritation.  
Toxic if swallowed.

**Section XII. ECOLOGICAL INFORMATION FOR REPORTABLE QUANTITY OF 5000 lbs.**

LC50 15,400 mg/l - 96 h  
EC50 24,500.00 mg/l - 48 h  
EC100 10,000.00 mg/l - 24 h

**Section XIII. DISPOSAL CONSIDERATIONS**

Dispose with normal Laboratory Solvent Waste.

**Section XIV. TRANSPORT INFORMATION**

DOT (US)  
UN number: 1230 Class: 3 Packing group: II  
Proper shipping name: Methanol

IATA  
UN number: 1230 Class: 3 Packing group: II  
Proper shipping name: Methanol

**Section XV. REGULATORY INFORMATION**

OSHA Hazards Flammable liquid, Target Organ Effect, Toxic by inhalation., Toxic by ingestion, Toxic by skin absorption, Irritant  
SARA 302: No chemicals in this material are subject to the reporting requirements of SARA Title III, Section 302.

**Section XVI. Misc. INFORMATION**

The information in this Material Safety Data Sheet meets the requirements of the United States Occupational Safety and Health Act and regulations promulgated thereunder (29 CFR 1910.1200 et. seq.) and Global Harmonized System (GHS). This document is intended only as a guide to the appropriate precautionary handling of the material by trained personnel, or supervised by a person trained in chemical handling. The user is responsible for determining the precautions and dangers of this chemical for his or her particular application. Depending on usage, protective clothing including eye and face guards and respirators must be used to avoid contact with material or breathing chemical vapors/fumes. Exposure to this product may have serious adverse health effects. This chemical may interact with other substances. Since the potential uses are so varied, ABSOLUTE STANDARDS INC. cannot warn of all the potential dangers of use or interaction with other chemicals or substances. ABSOLUTE STANDARDS INC. warrants that the chemical meets the specifications set forth on the label. ABSOLUTE STANDARDS INC DISCLAIMS ANY OTHER WARRANTIES, EXPRESSED OR IMPLIED WITH REGARD TO THE PRODUCT SUPPLIED HEREUNDER, ITS MERCHANTABILITY OR ITS FITNESS FOR A PARTICULAR APPLICATION. The user should recognize that this product can cause severe injury or death, especially if improperly handled or the known dangers of use are not heeded. READ ALL PRECAUTIONARY INFORMATION. As new documented general safety information becomes available, Absolute Standards Inc. will periodically revise this Safety Data Sheet. If you have any questions, please call Technical Service at 1-203-281-2917 for assistance.



Ree 03117/24

## CERTIFIED WEIGHT REPORT

Part Number: 95317

Lot Number: 021624

Description: Universal VOA Megamix

69 components

Expiration Date: 021627

Recommended Storage: Freezer (0 °C)

Nominal Concentration (µg/mL): 2000

NIST Test ID#: BUTB

Solvent(s): Lot#  
Methanol EG359-USQ12Weight(s) shown below were combined and diluted to (mL): 100.0 0.021 Balance Uncertainty  
Flask Uncertainty

Formulated By:	Prashant Chauhan	021624
Reviewed By:	Pedro L. Rentes	021624
DATE		

Compound	(KME)	Lot	DIL	Initial Vol. (mL)	Initial Conc. (µg/mL)	Nominal Conc. (µg/mL)	Purity (%)	Purity Uncertainty	Uncertainty Pipette (mL)	Target Weight(g)	Actual Weight(g)	Actual Conc. (µg/mL)	Expanded Uncertainty (+/-) (µg/mL)	SDS Information		
														(Solvent Safety Info. On Attached pg.)		
														CASE	OSHA PEL (TWA)	LD50
1. Acetonitrile	(0324)	021644	NA	NA	NA	2000	99.99	0.2	NA	0.20007	0.20020	2001.3	8.1	75-05-8	40 ppm (70mg/m3/8H)	or-rat 2450mg/kg
2. Allyl chloride (3-Chloropropene)	(0325)	102396	NA	NA	NA	2000	99	0.2	NA	0.20207	0.20221	2001.4	8.2	107-05-1	1 ppm (3mg/m3/8H)	or-rat 700mg/kg
3. Carbon disulfide	(0060)	MKCR8561	NA	NA	NA	2000	99.99	0.2	NA	0.20007	0.20023	2001.6	8.1	75-15-0	4 ppm (12mg/m3) (skin)	or-rat 1200mg/kg
4. cis-1,4-Dichloro-2-butene	(1196)	14718EF	NA	NA	NA	2000	95	0.2	NA	0.21056	0.21069	2001.1	8.5	1478-11-5	N/A	N/A
5. trans-1,4-Dichloro-2-butene	(0486)	MKBP9041V	NA	NA	NA	2000	96.5	0.2	NA	0.20731	0.20746	2001.7	8.4	110-57-6	N/A	N/A
6. Diethyl ether	(0153)	IK18CAS000C	NA	NA	NA	2000	99.9	0.2	NA	0.20025	0.20040	2001.5	8.1	60-29-7	N/A	N/A
7. Ethyl methacrylate	(0381)	06128PX	NA	NA	NA	2000	99	0.2	NA	0.20207	0.20230	2002.3	8.2	97-63-2	N/A	or-rat 14800mg/kg
8. Iodomethane	(0489)	SHBF8718V	NA	NA	NA	2000	99.5	0.2	NA	0.20106	0.20121	2001.5	8.2	74-88-4	5 ppm(28mg/m3/8H)(skin)	or-rat 75mg/kg
9. 2-Methyl-1-propanol	(0445)	15241EB	NA	NA	NA	2000	99.5	0.2	NA	0.20106	0.20120	2001.4	8.1	78-83-1	50 ppm (150mg/m3/8H)	or-rat 2460mg/kg
10. Methacrylonitrile	(0442)	00427ET	NA	NA	NA	2000	99	0.2	NA	0.20207	0.20221	2001.4	8.2	128-98-7	1 ppm (3mg/m3/8H)(skin)	or-rat 120mg/kg
11. Methyl acrylate	(1075)	SHBK0679	NA	NA	NA	2000	99.9	0.2	NA	0.20025	0.20040	2001.5	8.1	96-33-3	10 ppm(35mg/m3/8H)(skin)	or-rat 277mg/kg
12. Methyl methacrylate	(0404)	MKGW6137V	NA	NA	NA	2000	99.9	0.2	NA	0.20025	0.20041	2001.6	8.1	80-62-6	100 ppm (410mg/m3/8H)	or-rat 7872mg/kg
13. Nitrobenzene	(0228)	01213TV	NA	NA	NA	2000	99	0.2	NA	0.20207	0.20220	2001.3	8.2	98-95-3	1 ppm (5mg/m3/8H)(skin)	or-rat 780mg/kg
14. 2-Nitropropane	(0461)	HG002JK	NA	NA	NA	2000	97.3	0.2	NA	0.20560	0.20577	2001.6	8.3	78-46-9	10 ppm (35mg/m3/8H)	or-rat 720mg/kg
15. Perchloroethane	(0460)	HGA01	NA	NA	NA	2000	98	0.2	NA	0.20413	0.20430	2001.6	8.3	78-01-7	N/A	N/A
16. 1,1,2-Trichlorotrifluoroethane	(0474)	18930	NA	NA	NA	2000	99	0.2	NA	0.20207	0.20225	2001.8	8.2	76-13-1	1000 ppm (7600mg/m3/8H)	or-rat 43g/kg
17. Bromodichloromethane	35171	101623	0.05	5.00	40001.7	2000	NA	NA	0.017	NA	NA	1999.6	22.9	75-27-4	N/A	or-rat 915mg/kg
18. Dibromochloromethane	35171	101623	0.05	5.00	40002.1	2000	NA	NA	0.017	NA	NA	1999.6	23.0	124-48-1	N/A	or-rat 848mg/kg
19. cis-1,2-Dichloroethene	35171	101623	0.05	5.00	40003.1	2000	NA	NA	0.017	NA	NA	1999.7	22.9	156-59-2	N/A	N/A
20. trans-1,2-Dichloroethene	35171	101623	0.05	5.00	40003.4	2000	NA	NA	0.017	NA	NA	1999.6	23.0	156-60-5	N/A	or-rat 1235mg/kg
21. Methylene chloride	35171	101623	0.05	5.00	40002.8	2000	NA	NA	0.017	NA	NA	1999.6	22.9	75-09-2	500 ppm	or-rat 820mg/kg
22. 1,1-Dichloroethane	32251	102023	0.10	10.00	20001.6	2000	NA	NA	0.042	NA	NA	1999.7	20.4	75-35-4	1 ppm (4mg/m3/8H)	or-rat 200mg/kg
23. Bromoform	95321	020724	0.10	10.00	20003.2	2000	NA	NA	0.042	NA	NA	1999.8	20.5	75-25-2	0.5 ppm (5mg/m3) (skin)	or-rat 933mg/kg
24. Carbon tetrachloride	95321	020724	0.10	10.00	20003.4	2000	NA	NA	0.042	NA	NA	1999.8	20.4	56-23-5	2 ppm (12.6mg/m3/8H)	or-rat 2350mg/kg
25. Chloroform	95321	020724	0.10	10.00	20004.0	2000	NA	NA	0.042	NA	NA	1999.8	20.5	67-68-3	60 ppm (240mg/m3) (CL)	or-rat 908mg/kg
26. Dibromomethane	95321	020724	0.10	10.00	20002.9	2000	NA	NA	0.042	NA	NA	1999.8	20.5	74-95-3	N/A	or-rat 106mg/kg
27. 1,1-Dichloroethane	95321	020724	0.10	10.00	20003.4	2000	NA	NA	0.042	NA	NA	1999.8	20.4	594-20-7	N/A	N/A
28. 2,2-Dichloropropane	95321	020724	0.10	10.00	20003.4	2000	NA	NA	0.042	NA	NA	1999.8	20.4	594-20-7	N/A	N/A
29. Trichloroethene	95321	020724	0.10	10.00	20201.1	2000	NA	NA	0.042	NA	NA	2019.8	20.8	127-18-4	25 ppm (170mg/m3/8H)(final)	or-rat 2629mg/kg
30. 1,1,1-Trichloroethane	95321	020724	0.10	10.00	20003.0	2000	NA	NA	0.042	NA	NA	1999.8	20.5	71-55-6	350 ppm (1900mg/m3/8H)	or-rat 10300mg/kg
31. 1,2-Dibromo-3-chloropropane	35161	112322	0.05	5.00	40016.5	2000	NA	NA	0.017	NA	NA	2000.3	22.9	96-12-8	0.001 ppm	or-rat 170mg/kg
32. 1,2-Dibromoethane	35161	112322	0.05	5.00	40024.8	2000	NA	NA	0.017	NA	NA	2000.7	22.9	106-93-4	20 ppm (8H)	or-rat 108mg/kg
33. 1,2-Dichloroethane	35161	112322	0.05	5.00	40018.0	2000	NA	NA	0.017	NA	NA	2000.4	22.9	107-06-2	50 ppm (8H)	or-rat 670mg/kg
34. 1,2-Dichloropropane	35161	112322	0.05	5.00	40051.0	2000	NA	NA	0.017	NA	NA	2002.0	22.9	78-87-5	75 ppm (350mg/m3/8H)	or-rat 1847mg/kg
35. 1,3-Dichloropropane	35161	112322	0.05	5.00	40005.9	2000	NA	NA	0.017	NA	NA	1999.8	22.9	142-28-9	N/A	or-rat 3600mg/kg
36. 1,1-Dichloropropene	35161	112322	0.05	5.00	40012.1	2000	NA	NA	0.017	NA	NA	2000.1	28.7	563-58-6	N/A	N/A
37. cis-1,3-Dichloropropene	35161	112322	0.05	5.00	40010.0	2000	NA	NA	0.017	NA	NA	2000.0	23.0	10061-01-5	N/A	N/A
38. trans-1,3-Dichloropropene	35161	112322	0.05	5.00	40017.6	2000	NA	NA	0.017	NA	NA	2000.4	23.0	10061-02-6	N/A	N/A
39. Hexachloro-1,3-butadiene	35161	112322	0.05	5.00	40021.9	2000	NA	NA	0.017	NA	NA	2000.6	29.7	87-68-3	0.02 ppm (0.24mg/m3/8H)	or-rat 82mg/kg
40. 1,1,1,2-Tetrachloroethane	35161	112322	0.05	5.00	40011.9	2000	NA	NA	0.017	NA	NA	2000.1	22.9	830-20-6	N/A	or-rat 670mg/kg
41. 1,1,2,2-Tetrachloroethane	35161	112322	0.05	5.00	40007.5	2000	NA	NA	0.017	NA	NA	1999.9	22.9	79-34-5	5 ppm (35mg/m3/8H)(skin)	or-rat 800mg/kg
42. 1,1,2-Trichloroethane	35161	112322	0.05	5.00	40006.6	2000	NA	NA	0.017	NA	NA	1999.8	23.0	79-00-5	10 ppm (45mg/m3/8H)(skin)	or-rat 936mg/kg
43. Trichloroethene	35161	112322	0.05	5.00	40029.0	2000	NA	NA	0.017	NA	NA	2000.9	22.9	79-01-6	50 ppm (270mg/m3/8H)	or-mus 2402mg/kg
44. 1,2,3-Trichloropropane	35161	112322	0.05	5.00	40007.5	2000	NA	NA	0.017	NA	NA	1999.9	22.9	96-18-4	10 ppm (60mg/m3/8H)	or-rat 149.8mg/kg
45. Benzene	35162	050823	0.05	5.00	40006.0	2000	NA	NA	0.017	NA	NA	1999.7	22.9	71-43-2	1 ppm	or-rat 4894mg/kg
46. Bromobenzene	35162	050823	0.05	5.00	40006.9	2000	NA	NA	0.017	NA	NA	1999.8	22.9	108-88-1	N/A	or-rat 2699mg/kg
47. n-Butyl benzene	35162	050823	0.05	5.00	40003.8	2000	NA	NA	0.017	NA	NA	1999.7	22.9	104-51-8	N/A	N/A
48. Ethyl benzene	35162	050823	0.05	5.00	40004.8	2000	NA	NA	0.017	NA	NA	1999.7	22.9	100-41-4	100 ppm (435mg/m3/8H)	or-rat >2000mg/kg
49. p-Isopropyl toluene	35162	050823	0.05	5.00	40005.8	2000	NA	NA	0.017	NA	NA	1999.8	22.9	99-87-6	N/A	or-rat 4750mg/kg
50. Naphthalene	35162	050823	0.05	5.00	40005.2	2000	NA	NA	0.017	NA	NA	1999.8	22.9	91-20-3	10 ppm (50mg/m3/8H)	or-rat 490mg/kg
51. Styrene	35162	050823	0.05	5.00	40004.8	2000	NA	NA	0.017	NA	NA	1999.7	22.9	100-42-5	100 ppm	or-rat 5000mg/kg
52. Toluene	35162	050823	0.05	5.00	40008.2	2000	NA	NA	0.017	NA	NA	1999.8	22.9	108-88-3	200 ppm	or-rat 5000mg/kg
53. 1,2,3-Trichlorobenzene	35162	050823	0.05	5.00	40003.1	2000	NA	NA	0.017	NA	NA	1999.7	22.9	87-81-6	N/A	or-rat 1390mg/kg
54. 1,2,4-Trichlorobenzene	35162	050823	0.05	5.00	40006.8	2000	NA	NA	0.017	NA	NA	1999.8	22.9	120-82-1	5 ppm (CL) (40mg/m3)	or-rat 756mg/kg
55. 1,2,4-Trimethylbenzene	35162	050823	0.05	5.00	40001.8	2000	NA	NA	0.017	NA	NA	1999.8	23.0	95-63-6	N/A	or-rat 5g/kg
56. 1,3,5-Trimethylbenzene	35162	050823	0.05	5.00	40006.7	2000	NA	NA	0.017	NA	NA	1999.8	22.9	108-87-8	N/A	or-rat 5000mg/kg
57. m-Xylene	35162	050823	0.05	5.00	40005.8	2000	NA	NA	0.017	NA	NA	1999.8	22.9	108-38-3	100 ppm (435mg/m3/8H)	or-rat 5g/kg
58. tert-Butyl benzene	35163	101923	0.05	5.00	40001.2	2000	NA	NA	0.017	NA	NA	1999.8	22.9	96-06-6	N/A	N/A
59. sec-Butyl benzene	35163	101923	0.05	5.00	40002.4	2000	NA	NA	0.017	NA	NA	1999.8	22.9	135-98-8	N/A	or-rat 2240mg/kg
60. Chlorobenzene	35163	101923	0.05	5.00	40003.8	2000	NA	NA	0.017	NA	NA	1999.7	22.9	108-90-7	75 ppm (350mg/m3/8H)	or-rat 2290mg/kg
61. 2-Chlorotoluene	35163	101923	0.05	5.00	40003.3	2000	NA	NA	0.017	NA	NA	1999.5	22.9	95-49-8	50 ppm (250mg/m3/8H)	or-rat 3900mg/kg
62. 4-Chlorotoluene	35163	101923	0.05	5.00	40003.3	2000	NA	NA	0.017	NA	NA	1999.7	22.9	106-43-4	N/A	or-rat 2100mg/kg
63. 1,2-Dichlorobenzene	35163	101923	0.05	5.00	40003.3	2000	NA	NA	0.017	NA	NA	1999.7	22.9	95-50-1	50 ppm (300mg/m3) (CL)	or-rat 500mg/kg
64. 1,3-Dichlorobenzene	35163	101923	0.05	5.00	40001.7	2000	NA	NA	0.017	NA	NA	1999.6	23.0	541-73-1	N/A	or-mus 1063mg/kg
65. 1,4-Dichlorobenzene	35163	101923	0.05	5.00	40001.8	200										



Run 16, "P95317 L021624 (2000µg/mL in MeOH)"

Run Length: 60.00 min, 35998 points at 10 points/second.  
Created: Sat, Feb 17, 2024 at 8:56:46 AM.  
Sampled: Sequence "021624-GC5M1", Method "GC5-M1".  
Analyzed using Method "GC5-M1".

Comments

GC5-M1 Analysis by Candice Warren  
Column ID SPB-Vocol 105 meter X 0.53mm X 3.0µm film thickness  
Flow rates: Total flow=290mL/min., Helium (carrier)=10mL/min.,  
Helium(make-up)=10mL/min., Hydrogen(make-up)=40mL/min., Air(make-up)=230mL/min.  
Oven Profile: Temp. 1=35°C (Time 1=10 min.), Temp 2=200°C (Time 2=8.75 min.),  
Rate = 4°C/min., Total run time=60 min. Injector temp.=200°C, FID Temp.=200°C.  
FID Signal = Edaq Channel 1  
Standard injection = 0.5µL, Range=3

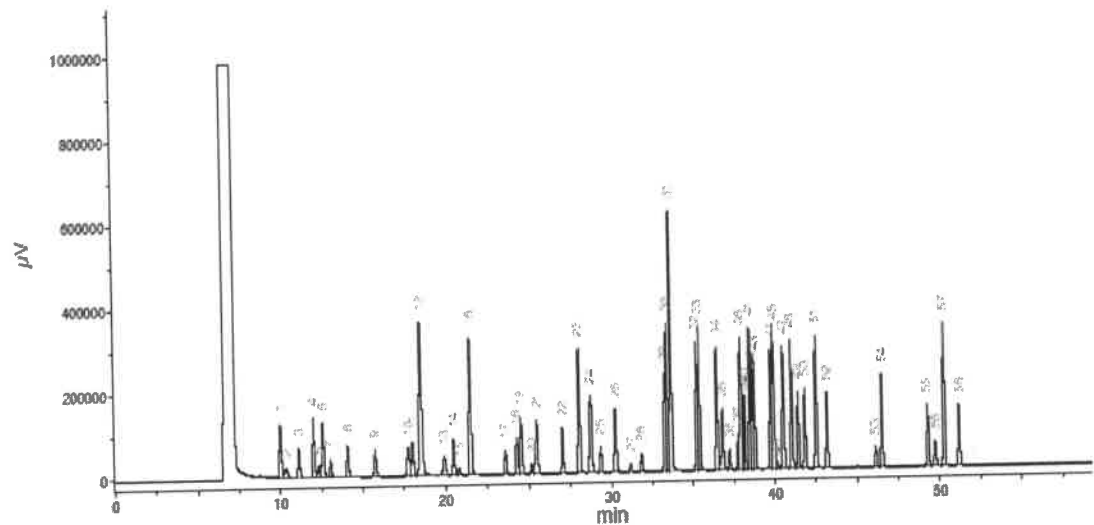

Peak #	Name	FID RT (min.)
1	Ether	9.97
2	1,1,2-Trichloro-1,2,2-trifluoroethane	10.53
3	1,1-Dichloroethane	11.10
4	Acetonitrile	12.60
5	Iodomethane	12.91
6	Allyl chloride	12.96
7	Carbon disulfide/Methylene chloride	13.04
8	trans-1,2-Dichloroethene	14.07
9	1,1-Dichloroethane	15.74
10	2,2-Dichloropropane	17.74
11	cis-1,2-Dichloroethene	18.00
12	Methoxyvinylbenzene/Methyl acrylate/Chloroform	18.49
13	Isobutene/1,1,1-Trichloroethane	18.91
14	1,1-Dichloropropane	20.46
15	Carbon tetrachloride	20.79
16	Benzene/1,2-Dichloroethane	21.48
17	Trichloroethene	23.88
18	1,2-Dichloropropane	24.52
19	Methyl methacrylate	25.13
20	Bromochloropropane	25.46
21	Dibromomethane/2,2-Dichloropropane	27.07
22	cis-1,2-Dichloroethene	28.03
23	Toluene	28.73
24	Ethyl methacrylate/trans-1,2-Dichloroethene	29.34
25	1,1,2-Trichloroethane	30.34
26	Tetrachloroethane/1,2-Dichloropropane	31.16
27	Dibromochloromethane	31.84
28	1,2-Dibromomethane	33.06
29	Chlorobenzene	33.40
30	Ethylbenzene/1,1,1,2-Tetrachloroethane	33.85
31	m-Xylene/p-Xylene	35.33
32	o-Xylene	35.70
33	Styrene	35.70
34	Isopropylbenzene/Bromofarm	36.48
35	cis-1,4-Dichloro-3-butene	36.80
36	1,1,2-Trichloropropane	37.23
37	n-Propylbenzene	37.77
38	trans-1,4-Dichloro-3-butene	37.92
39	Bromobenzene	38.05
40	1,3,5-Trimethylbenzene	38.14
41	1,3,5-Trimethylbenzene	38.50
42	Chlorobenzene	38.63
43	4-Chlorobenzene	38.77
44	tert-Butylbenzene	39.76
45	1,2,4-Trimethylbenzene	39.91
46	Pentachloroethane	40.17
47	sec-Butylbenzene	40.52
48	p-Isopropylbenzene	41.02
49	1,3-Dichlorobenzene	41.42
50	1,4-Dichlorobenzene	41.83
51	n-Butylbenzene	42.52
52	1,2-Dichlorobenzene	42.18
53	1,2-Dibromo-3-chloropropane	46.12
54	Nitrobenzene	46.40
55	1,2,4-Trifluorobenzene	49.28
56	Hexachlorocyclopentadiene	49.72
57	Naphthalene	50.56
58	1,2,3-Trichlorobenzene	51.16



## Safety Data Sheet (SDS)

GHS/OSHA Compliant

## Section I Product and Company Identification

## IDENTITY ANALYTICAL STANDARD DISSOLVED IN METHANOL

Manufacturer's Name	ABSOLUTE STANDARDS INC	Emergency Telephone USA & CANADA	1-800-535-5053
Address	44 Rossotto Dr. Hamden CT, 06514	Emergency Telephone International	1-352-323-3500
		Date Prepared/Revised	January 1, 2024

## Section II - Hazards Identification

## GHS Classification in accordance with 29 CFR 1910 (OSHA HCS)

H225 H370 P271 P302,332	Highly Flammable Liquid and Vapor Cause damage to organs Use in ventilated area If on skin, wash with soap and water	H301, 311, 331 H351 P280 P305,351,338	Toxic if swallowed, skin contact, inhaled Suspected of causing cancer Use gloves, eye protection/face shield If in eyes, remove contacts, rinse with water
----------------------------------	---	--	---



Signal Word: DANGER

## Section III - Composition

Components (Specific Chemical Identity; Common Name(s))	CAS#	% (optional)
Methanol METHYL ALCOHOL	67-56-1	> 97

See Certified Weight Report For Other Analytes Present At Trace Quantities.

## INTENDED USE: REFERENCE MATERIAL

## Section IV. FIRST AID MEASURES

General advice	Consult a physician. Show this safety data sheet to the doctor in attendance. Move to safe area.
If inhaled	If inhaled, move person into fresh air. If not breathing, give artificial respiration. Consult a physician.
In case of skin contact	Wash with soap and water. Consult a physician.
In case of eye contact	Rinse thoroughly with plenty of water for at least 15 minutes and consult a physician.
If swallowed	Do NOT induce vomiting. Rinse mouth with water. Consult a physician.

## Section V. FIREFIGHTING MEASURES

Flammability	Flammable in the presence of a source of ignition when the temperature is above the flash point. Keep away from heat/sparks/open flame/hot surface. No smoking.
Suitable extinguishing media	Use water spray, alcohol-resistant foam, dry chemical or carbon dioxide.
Protective equipment for fire	Wear self contained breathing apparatus for fire fighting if necessary.

## Section VI. ACCIDENTAL RELEASE MEASURES

Personal precautions	Wear respiratory protection. Avoid breathing vapors, mist or gas. Ensure adequate ventilation. Remove all sources of ignition. Vapours accumulate to form explosive concentrations.
Environmental precautions	Prevent further leakage or spillage if safe to do so. Do not let product enter drains.
Clean up	Contain spillage, and then collect and place in container for disposal according to local regulations (see section 13).

## Section VII. HANDLING AND STORAGE

Precautions for safe handling	Avoid contact with skin and eyes. Avoid inhalation of vapour or mist.
Storage Conditions	Use ventilation. Keep away from sources of ignition. No smoking. Prevent the build up of electrostatic charge. Keep container tightly closed in a dry and well-ventilated place. Containers which are opened must be carefully resealed and kept upright to prevent leakage.

## Section VIII. EXPOSURE CONTROLS/PERSONAL PROTECTION

Methanol	67-56-1 TWA 200 ppm
Skin notation	TWA 200 ppm
Potential for skin absorption	ingestion and inhalation.
Personal protective equipment	Respiratory protection Handle with gloves. Gloves must be inspected prior to use. Eye protection.
Avoid contact with skin, eyes and clothing.	Wash hands thoroughly after handling the product.

## Section IX - Physical/Chemical Characteristics

Boiling Point	65°C	Specific Gravity (H <sub>2</sub> O = 1)	0.79
Vapor Pressure (mm Hg)	96	Melting Point	-98°C
Vapor Density (AIR = 1)	1.11	Evaporation rate (Butyl Acetate = 1)	4.6
Solubility in Water	COMPLETE		
Appearance and Odor	CLEAR, COLORLESS LIQUID WITH CHARACTERISTIC PUNGENT ODOR.		

**Section X. STABILITY AND REACTIVITY**

Chemical stability	Stable under recommended storage conditions.
Possibility of hazardous reactions	Vapours may form explosive mixture with air.
Conditions to avoid	Heat, flames, sparks, extreme temperature and sunlight.
Materials to avoid	Acid chlorides, Acid anhydrides, Oxidizing agents, Alkali metals, Reducing agents, Acids
Hazardous decomposition products formed under fire conditions.	- Carbon oxides

**Section XI. TOXICOLOGICAL INFORMATION**

LD50 Oral - rat - 5,628 mg/kg  
LC50 Inhalation - rat - 4 h - 64000 ppm  
LD50 Dermal - rabbit - 15,800 mg/kg  
Toxic if absorbed through skin. Causes skin irritation.  
Eye damage/eye irritation  
Toxic if inhaled. Causes respiratory tract irritation.  
Toxic if swallowed.

**Section XII. ECOLOGICAL INFORMATION FOR REPORTABLE QUANTITY OF 5000 lbs.**

LC50 15,400 mg/l - 96 h  
EC50 24,500.00 mg/l - 48 h  
EC100 10,000.00 mg/l - 24 h

**Section XIII. DISPOSAL CONSIDERATIONS**

Dispose with normal Laboratory Solvent Waste.

**Section XIV. TRANSPORT INFORMATION**

DOT (US)  
UN number: 1230 Class: 3 Packing group: II  
Proper shipping name: Methanol

IATA  
UN number: 1230 Class: 3 Packing group: II  
Proper shipping name: Methanol

**Section XV. REGULATORY INFORMATION**

OSHA Hazards Flammable liquid, Target Organ Effect, Toxic by inhalation., Toxic by ingestion, Toxic by skin absorption, Irritant  
SARA 302: No chemicals in this material are subject to the reporting requirements of SARA Title III, Section 302.

**Section XVI. Misc. INFORMATION**

The information in this Material Safety Data Sheet meets the requirements of the United States Occupational Safety and Health Act and regulations promulgated thereunder (29 CFR 1910.1200 et. seq.) and Global Harmonized System (GHS). This document is intended only as a guide to the appropriate precautionary handling of the material by trained personnel, or supervised by a person trained in chemical handling. The user is responsible for determining the precautions and dangers of this chemical for his or her particular application. Depending on usage, protective clothing including eye and face guards and respirators must be used to avoid contact with material or breathing chemical vapors/fumes. Exposure to this product may have serious adverse health effects. This chemical may interact with other substances. Since the potential uses are so varied, ABSOLUTE STANDARDS INC. cannot warn of all the potential dangers of use or interaction with other chemicals or substances. ABSOLUTE STANDARDS INC. warrants that the chemical meets the specifications set forth on the label. ABSOLUTE STANDARDS INC DISCLAIMS ANY OTHER WARRANTIES, EXPRESSED OR IMPLIED WITH REGARD TO THE PRODUCT SUPPLIED HEREUNDER, ITS MERCHANTABILITY OR ITS FITNESS FOR A PARTICULAR APPLICATION. The user should recognize that this product can cause severe injury or death, especially if improperly handled or the known dangers of use are not heeded. READ ALL PRECAUTIONARY INFORMATION. As new documented general safety information becomes available, Absolute Standards Inc. will periodically revise this Safety Data Sheet. If you have any questions, please call Technical Service at 1-203-281-2917 for assistance.





## Certified Reference Material CRM



Dec 09/17/24

## CERTIFIED WEIGHT REPORT

## Part Number:

91980

## Lot Number:

091424

## Description:

Acrolein

## Solvent(s):

Water

## Lot#

072324Q

## Expiration Date:

101424

## Recommended Storage:

Refrigerate (4 °C)

## Nominal Concentration (µg/mL):

5000

## NIST Test ID#:

6UTB

5E-05 Balance Uncertainty

0.001 Flask Uncertainty

10.0

Weight(s) shown below were combined and diluted to (mL):

Compound	RM#	Lot Number	Nominal Conc (µg/mL)	Purity (%)	Uncertainty	Target Weight(g)	Actual Weight(g)	Actual Conc (µg/mL)	Expanded Uncertainty (+/-) (µg/mL)	(Solvent Safety Info. On Attached pg.)	CAS#	OSHA PEL (TWA)	LD50
----------	-----	------------	----------------------	------------	-------------	------------------	------------------	---------------------	------------------------------------	--	------	----------------	------

1. Acrolein	5	103755V10F	5000	97	0.5	0.05166	0.05175	5008.9	52.5	107-02-8	0.1 ppm	ori-rat 46mg/kg
-------------	---	------------	------	----	-----	---------	---------	--------	------	----------	---------	-----------------

Method: GC/MSD-1, Detector: Mass Selective Detector (Scan mode). Columns: Vocol (60m X 0.25mm ID X 1.5µm film thickness), Oven Profile: Temp. 1 = 35°C (Time 1 = 0min.), Temp. 2 = 200°C (Time 2 = 8.75 min.), Rate = 4°C/min., Injector Temp. = 200°C, Detector Temp. = 220°C. Analyst: Pedro Rentas, NOTE: Due to the instability of acrolein in solution, all solutions thereof, should be used immediately. Long term storage is not recommended. Please contact our technical department if further information is required.

TIC: [BSB2]79005.D

Scan 232 (8.927 min): [BSB2]79005.D

Abundance 27

Abundance

250000 8.93

60000

200000

50000 56

150000

40000

30000

20000

10000

50000

10000

Time--&gt;

m/z--&gt;

10.00 15.00 20.00 25.00 30.00 35.00 40.00 45.00 50.00 55.00 60.00 65 75 85 119 158 169

- The certified value is the concentration calculated from gravimetric and volumetric measurements unless otherwise stated.
- Standards are prepared gravimetrically using balances that are calibrated with weights traceable to NIST (see above).
- Standards are certified (+/-) 0.5% of the stated value, unless otherwise stated.
- All Standards, after opening ampule, should be stored with caps tight and under appropriate laboratory conditions.
- Uncertainty Reference: Taylor, B.N. and Kuyat, C.E., "Guidelines for Evaluating and Expressing the Uncertainty of NIST Measurement Result," NIST Technical Note 1297, U.S. Government Printing Office, Washington, DC, (1994).



## Certified Reference Material CRM



Dec 09/17/24

## CERTIFIED WEIGHT REPORT

## Part Number:

91980

## Lot Number:

091424

## Description:

Acrolein

## Solvent(s):

Water

## Lot#

072324Q

## Expiration Date:

101424

## Recommended Storage:

Refrigerate (4 °C)

## Nominal Concentration (µg/mL):

5000

## NIST Test ID#:

6UTB

5E-05 Balance Uncertainty

0.001 Flask Uncertainty

10.0

Weight(s) shown below were combined and diluted to (mL):

Compound	RM#	Lot Number	Nominal Conc (µg/mL)	Purity (%)	Uncertainty	Target Weight(g)	Actual Weight(g)	Actual Conc (µg/mL)	Expanded Uncertainty (+/-) (µg/mL)	(Solvent Safety Info. On Attached pg.)	CAS#	OSHA PEL (TWA)	LD50
----------	-----	------------	----------------------	------------	-------------	------------------	------------------	---------------------	------------------------------------	--	------	----------------	------

1. Acrolein	5	103755V10F	5000	97	0.5	0.05166	0.05175	5008.9	52.5	107-02-8	0.1 ppm	ori-rat 46mg/kg
-------------	---	------------	------	----	-----	---------	---------	--------	------	----------	---------	-----------------

Method: GC/MSD-1, Detector: Mass Selective Detector (Scan mode). Columns: Vocol (60m X 0.25mm ID X 1.5µm film thickness), Oven Profile: Temp. 1 = 35°C (Time 1 = 0min.), Temp. 2 = 200°C (Time 2 = 8.75 min.), Rate = 4°C/min., Injector Temp. = 200°C, Detector Temp. = 220°C. Analyst: Pedro Rentas, NOTE: Due to the instability of acrolein in solution, all solutions thereof, should be used immediately. Long term storage is not recommended. Please contact our technical department if further information is required.

TIC: [BSB2]79005.D

Scan 232 (8.927 min): [BSB2]79005.D

Abundance

27

250000

8.93

200000

C=CC=O

50000

56

150000

40000

30000

20000

50000

10000

37

Time--&gt;

10.00 15.00 20.00 25.00 30.00 35.00 40.00 45.00 50.00 55.00 60.00

m/z--&gt;

0

20 30 40 50 60 70 80 90 100 110 120 130 140 150 160 170

44 65 75 85 119 158 169

\* The certified value is the concentration calculated from gravimetric and volumetric measurements unless otherwise stated.  
 \* Standards are prepared gravimetrically using balances that are calibrated with weights traceable to NIST (see above).  
 \* Standards are certified (+/-) 0.5% of the stated value, unless otherwise stated.  
 \* All Standards, after opening ampule, should be stored with caps tight and under appropriate laboratory conditions.  
 \* Uncertainty Reference: Taylor, B.N. and Kuyat, C.E., "Guidelines for Evaluating and Expressing the Uncertainty of NIST Measurement Result," NIST Technical Note 1297, U.S. Government Printing Office, Washington, DC, (1994).



CERTIFIED WEIGHT REPORT

Part Number: **95318**  
Lot Number: **111722**  
Description: **2-Chloroethyl vinyl ether**

Solvent(s): **Methanol**  
Lot#: **EB679-US**

Expiration Date: **111725**  
Recommended Storage: **Refrigerate (4 °C)**  
Nominal Concentration (µg/mL): **10000**  
NIST Test ID#: **6UTB**

Weight(s) shown below were combined and diluted to (mL): **50.0**  
5E-05 Balance Uncertainty  
0.001 Flask Uncertainty

<i>Eli Aliaga</i>		111722
Formulated By:	Eli Aliaga	DATE
<i>Pedro L. Rentas</i>		111722
Reviewed By:	Pedro L. Rentas	DATE

Compound	RM#	Lot Number	Nominal Conc (µg/mL)	Purity (%)	Uncertainty Purity	Target Weight (g)	Actual Weight (g)	Actual Conc (µg/mL)	Expanded Uncertainty (+/-) (µg/mL)	SDS Information (Solvent Safety Info. On Attached pg.)		
										CAS#	OSHA PEL (TWA)	LD50
1. 2-Chloroethyl vinyl ether	74	MKCD0033	10000	99	0.2	0.50541	0.50551	10001.9	40.5	110-75-8	N/A	ori-rat 250mg/kg

Method: GC6MSD-1.M. Detector: MSD. Column: (60m X 0.25mm X 1.5 µm). Oven Profile: Temp 1 = 35°C (Time 1=10min.), Temp 2 = 200°C (Time 2=8.75 min.), Rate = 4°C/min., Injector B Temp = 200°C, Detector B Temp = 220°C. Analyst: Candice Warren.

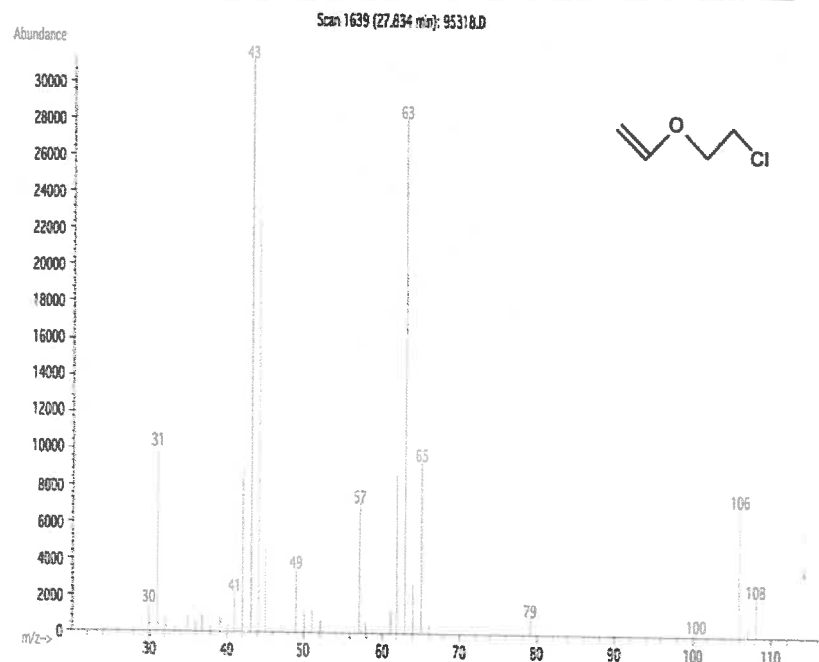
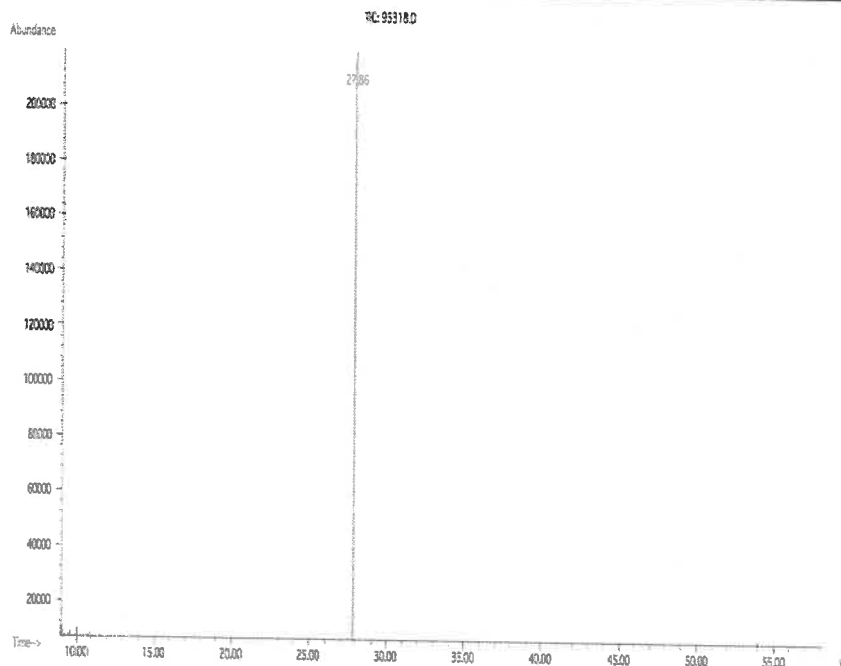

- The certified value is the concentration calculated from gravimetric and volumetric measurements unless otherwise stated.
- Standards are prepared gravimetrically using balances that are calibrated with weights traceable to NIST (see above).
- Standards are certified (+/-) 0.5% of the stated value, unless otherwise stated.
- All Standards, after opening ampule, should be stored with caps tight and under appropriate laboratory conditions.
- Uncertainty Reference: Taylor, B.N. and Kuyat, C.E., "Guidelines for Evaluating and Expressing the Uncertainty of NIST Measurement Result," NIST Technical Note 1297, U.S. Government Printing Office, Washington, DC, (1994).



CERTIFIED WEIGHT REPORT

Part Number: **95318**  
Lot Number: **111722**  
Description: **2-Chloroethyl vinyl ether**

Solvent(s): **Lot#**  
**Methanol EB679-US**

Expiration Date: **111725**  
Recommended Storage: **Refrigerate (4 °C)**  
Nominal Concentration (µg/mL): **10000**  
NIST Test ID#: **6UTB**

Weight(s) shown below were combined and diluted to (mL): **50.0**  
5E-05 Balance Uncertainty  
0.001 Flask Uncertainty

<i>Eli Aliaga</i>		111722
Formulated By:	Eli Aliaga	DATE
<i>Pedro L. Rentas</i>		111722
Reviewed By:	Pedro L. Rentas	DATE

Compound	RM#	Lot Number	Nominal Conc (µg/mL)	Purity (%)	Uncertainty Purity	Target Weight (g)	Actual Weight (g)	Actual Conc (µg/mL)	Expanded Uncertainty (+/-) (µg/mL)	SDS Information (Solvent Safety Info. On Attached pg.)		
										CAS#	OSHA PEL (TWA)	LD50
1. 2-Chloroethyl vinyl ether	74	MKCD0033	10000	99	0.2	0.50541	0.50551	10001.9	40.5	110-75-8	N/A	ori-rat 250mg/kg

Method: GC6MSD-1.M. Detector: MSD. Column: (60m X 0.25mm X 1.5 µm). Oven Profile: Temp 1 = 35°C (Time 1=10min.), Temp 2 = 200°C (Time 2=8.75 min.), Rate = 4°C/min., Injector B Temp = 200°C, Detector B Temp = 220°C. Analyst: Candice Warren.

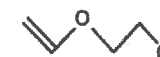
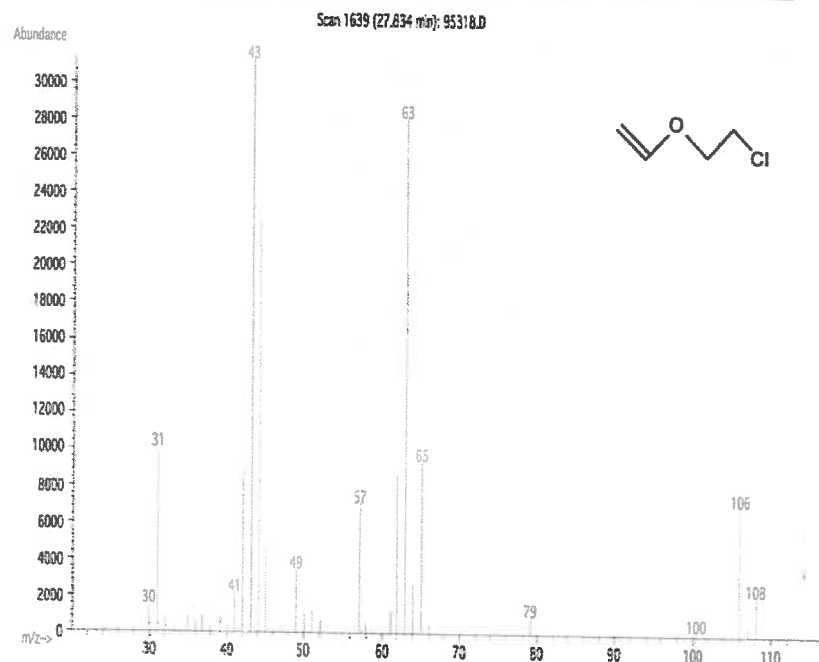
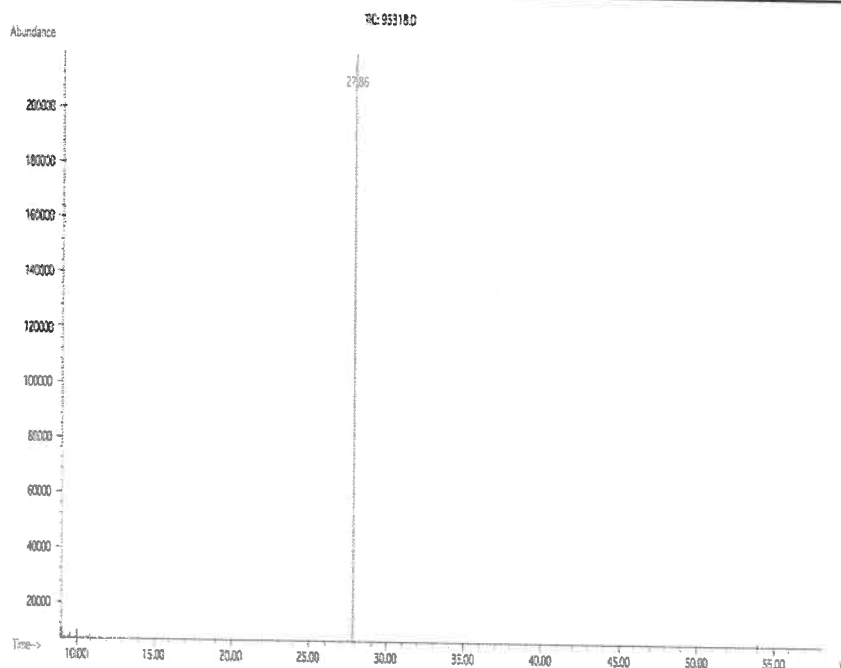

- The certified value is the concentration calculated from gravimetric and volumetric measurements unless otherwise stated.
- Standards are prepared gravimetrically using balances that are calibrated with weights traceable to NIST (see above).
- Standards are certified (+/-) 0.5% of the stated value, unless otherwise stated.
- All Standards, after opening ampule, should be stored with caps tight and under appropriate laboratory conditions.
- Uncertainty Reference: Taylor, B.N. and Kuyat, C.E., "Guidelines for Evaluating and Expressing the Uncertainty of NIST Measurement Result," NIST Technical Note 1297, U.S. Government Printing Office, Washington, DC, (1994).



Dec 12/16/24  
20 vial

CERTIFIED WEIGHT REPORT

Part Number: 95318  
Lot Number: 120524  
Description: 2-Chloroethyl vinyl ether

Solvent(s): Lot#  
Methanol EJ143-US

Expiration Date: 120527  
Recommended Storage: Refrigerate (4 °C)  
Nominal Concentration (µg/mL): 10000  
NIST Test ID#: 6UTB

Weight(s) shown below were combined and diluted to (mL):

5E-05 Balance Uncertainty  
0.001 Flask Uncertainty

Formulated By: Prashant Chauhan 120524 DATE  
Reviewed By: Pedro L. Rentas 120524 DATE

Compound	RM#	Lot Number	Nominal Conc (µg/mL)	Purity (%)	Uncertainty Purity	Target Weight (g)	Actual Weight (g)	Actual Conc (µg/mL)	Expanded Uncertainty (+/-) (µg/mL)	SDS Information	
										(Solvent Safety Info. On Attached pg.)	LD50

1. 2-Chloroethyl vinyl ether	74	MKCD0033	10000	99	0.2	0.50536	0.50550	10002.9	40.5	110-75-8	N/A	or-rat 250mg/kg
------------------------------	----	----------	-------	----	-----	---------	---------	---------	------	----------	-----	-----------------

Method: GC6MSD-1.M. Detector: MSD. Column: (60m X 0.25mm X 1.5 µm). Oven Profile: Temp 1 = 35°C (Time 1=10min.), Temp 2 = 200°C (Time 2=8.75 min.), Rate = 4°C/min., Injector B Temp = 200°C, Detector B Temp. = 220°C. Analyst: Candice Warren.

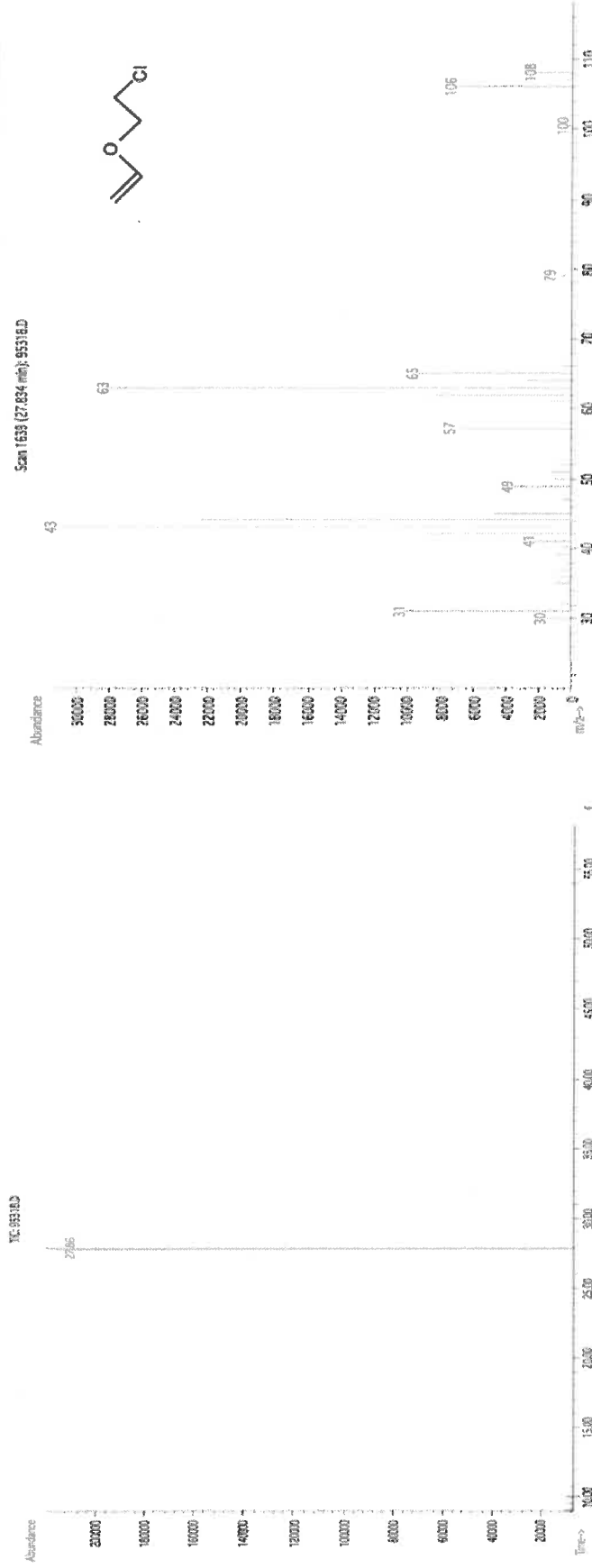

\* The certified value is the concentration calculated from gravimetric and volumetric measurements unless otherwise stated.  
\* Standards are prepared gravimetrically using balances that are calibrated with weights traceable to NIST (see above).  
\* Standards are certified (+/-) 0.5% of the stated value, unless otherwise stated.  
\* All Standards, after opening ampule, should be stored with caps tight and under appropriate laboratory conditions.  
\* Uncertainty Reference: Taylor, B.N. and Kuyat, C.E., "Guidelines for Evaluating and Expressing the Uncertainty of NIST Measurement Result," NIST Technical Note 1297, U.S. Government Printing Office, Washington, DC, (1994).



## Safety Data Sheet (SDS)

GHS/OSHA Compliant

## Section I Product and Company Identification

## IDENTITY ANALYTICAL STANDARD DISSOLVED IN METHANOL

Manufacturer's Name	ABSOLUTE STANDARDS INC	Emergency Telephone USA & CANADA	1-800-535-5053
Address	44 Rossotto Dr.	Emergency Telephone International	1-352-323-3500
	Hamden CT, 06514	Date Prepared/Revised	January 1, 2024

## Section II - Hazards Identification

## GHS Classification in accordance with 29 CFR 1910 (OSHA HCS)

H225	Highly Flammable Liquid and Vapor	H301, 311, 331	Toxic if swallowed, skin contact, inhaled
H370	Cause damage to organs	H351	Suspected of causing cancer
P271	Use in ventilated area	P280	Use gloves, eye protection/face shield
P302,332	If on skin, wash with soap and water	P305,351,338	If in eyes, remove contacts, rinse with water



Signal Word: DANGER

## Section III - Composition

Components (Specific Chemical Identity; Common Name(s))		% (optional)
Methanol	METHYL ALCOHOL	> 97

See Certified Weight Report For Other Analytes Present At Trace Quantities.

INTENDED USE: REFERENCE MATERIAL

## Section IV. FIRST AID MEASURES

General advice	Consult a physician. Show this safety data sheet to the doctor in attendance. Move to safe area.
If inhaled	If inhaled, move person into fresh air. If not breathing, give artificial respiration. Consult a physician.
In case of skin contact	Wash with soap and water. Consult a physician.
In case of eye contact	Rinse thoroughly with plenty of water for at least 15 minutes and consult a physician.
If swallowed	Do NOT induce vomiting. Rinse mouth with water. Consult a physician.

## Section V. FIREFIGHTING MEASURES

Flammability	Flammable in the presence of a source of ignition when the temperature is above the flash point. Keep away from heat/sparks/open flame/hot surface. No smoking.
Suitable extinguishing media	Use water spray, alcohol-resistant foam, dry chemical or carbon dioxide.
Protective equipment for fire	Wear self contained breathing apparatus for fire fighting if necessary.

## Section VI. ACCIDENTAL RELEASE MEASURES

Personal precautions	Wear respiratory protection. Avoid breathing vapors, mist or gas. Ensure adequate ventilation. Remove all sources of ignition. Vapours accumulate to form explosive concentrations.
Environmental precautions	Prevent further leakage or spillage if safe to do so. Do not let product enter drains.
Clean up	Contain spillage, and then collect and place in container for disposal according to local regulations (see section 13).

## Section VII. HANDLING AND STORAGE

Precautions for safe handling	Avoid contact with skin and eyes. Avoid inhalation of vapour or mist. Use ventilation. Keep away from sources of ignition. No smoking. Prevent the build up of electrostatic charge.
Storage Conditions	Keep container tightly closed in a dry and well-ventilated place. Containers which are opened must be carefully resealed and kept upright to prevent leakage.

## Section VIII. EXPOSURE CONTROLS/PERSONAL PROTECTION

Methanol	67-56-1	67-56-1	TWA 200 ppm
Skin notation			TWA 200 ppm
Potential for skin absorption, ingestion and inhalation.			
Personal protective equipment	Respiratory protection	Handle with gloves. Gloves must be inspected prior to use.	Eye protection.
Avoid contact with skin, eyes and clothing. Wash hands thoroughly after handling the product.			

## Section IX - Physical/Chemical Characteristics

Boiling Point	65°C	Specific Gravity (H <sub>2</sub> O = 1)	0.79
Vapor Pressure (mm Hg)	96	Melting Point	-98°C
Vapor Density (AIR = 1)	1.11	Evaporation rate (Butyl Acetate = 1)	4.6
Solubility in Water	COMPLETE		
Appearance and Odor	CLEAR, COLORLESS LIQUID WITH CHARACTERISTIC PUNGENT ODOR.		

**Section X. STABILITY AND REACTIVITY**

Chemical stability	Stable under recommended storage conditions.
Possibility of hazardous reactions	Vapours may form explosive mixture with air.
Conditions to avoid	Heat, flames, sparks, extreme temperature and sunlight.
Materials to avoid	Acid chlorides, Acid anhydrides, Oxidizing agents, Alkali metals, Reducing agents, Acids
Hazardous decomposition products formed under fire conditions.	- Carbon oxides

**Section XI. TOXICOLOGICAL INFORMATION**

LD50 Oral - rat - 5,628 mg/kg  
LC50 Inhalation - rat - 4 h - 64000 ppm  
LD50 Dermal - rabbit - 15,800 mg/kg  
Toxic if absorbed through skin. Causes skin irritation.  
Eye damage/eye irritation  
Toxic if inhaled. Causes respiratory tract irritation.  
Toxic if swallowed.

**Section XII. ECOLOGICAL INFORMATION FOR REPORTABLE QUANTITY OF 5000 lbs.**

LC50 15,400 mg/l - 96 h  
EC50 24,500.00 mg/l - 48 h  
EC100 10,000.00 mg/l - 24 h

**Section XIII. DISPOSAL CONSIDERATIONS**

Dispose with normal Laboratory Solvent Waste.

**Section XIV. TRANSPORT INFORMATION**

DOT (US)	IATA
UN number: 1230 Class: 3 Packing group: II	UN number: 1230 Class: 3 Packing group: II
Proper shipping name: Methanol	Proper shipping name: Methanol

**Section XV. REGULATORY INFORMATION**

OSHA Hazards Flammable liquid, Target Organ Effect, Toxic by inhalation., Toxic by ingestion, Toxic by skin absorption, Irritant  
SARA 302: No chemicals in this material are subject to the reporting requirements of SARA Title III, Section 302.

**Section XVI. Misc. INFORMATION**

The information in this Material Safety Data Sheet meets the requirements of the United States Occupational Safety and Health Act and regulations promulgated thereunder (29 CFR 1910.1200 et. seq.) and Global Harmonized System (GHS). This document is intended only as a guide to the appropriate precautionary handling of the material by trained personnel, or supervised by a person trained in chemical handling. The user is responsible for determining the precautions and dangers of this chemical for his or her particular application. Depending on usage, protective clothing including eye and face guards and respirators must be used to avoid contact with material or breathing chemical vapors/fumes. Exposure to this product may have serious adverse health effects. This chemical may interact with other substances. Since the potential uses are so varied, ABSOLUTE STANDARDS INC. cannot warn of all the potential dangers of use or interaction with other chemicals or substances. ABSOLUTE STANDARDS INC. warrants that the chemical meets the specifications set forth on the label. ABSOLUTE STANDARDS INC DISCLAIMS ANY OTHER WARRANTIES, EXPRESSED OR IMPLIED WITH REGARD TO THE PRODUCT SUPPLIED HEREUNDER, ITS MERCHANTABILITY OR ITS FITNESS FOR A PARTICULAR APPLICATION. The user should recognize that this product can cause severe injury or death, especially if improperly handled or the known dangers of use are not heeded. READ ALL PRECAUTIONARY INFORMATION. As new documented general safety information becomes available, Absolute Standards Inc. will periodically revise this Safety Data Sheet. If you have any questions, please call Technical Service at 1-203-281-2917 for assistance.





Dec 12/16/24  
20 vial

CERTIFIED WEIGHT REPORT

Part Number: 95318  
Lot Number: 120524  
Description: 2-Chloroethyl vinyl ether

Solvent(s): Lot#  
Methanol EJ143-US

Expiration Date: 120527  
Recommended Storage: Refrigerate (4 °C)  
Nominal Concentration (µg/mL): 10000  
NIST Test ID#: 6UTB

✓ 14630 to  
✓ 14649

Weight(s) shown below were combined and diluted to (mL):

5E-05 Balance Uncertainty  
0.001 Flask Uncertainty

Compound	RM#	Lot Number	Nominal Conc (µg/mL)	Purity (%)	Purity Uncertainty	Target Weight (g)	Actual Weight (g)	Actual Conc (µg/mL)	Expanded Uncertainty (±) (µg/mL)	(Solvent Safety Info. On Attached pg.)	OSHA PEL (TWA)	LD50
----------	-----	------------	----------------------	------------	--------------------	-------------------	-------------------	---------------------	----------------------------------	--	----------------	------

1. 2-Chloroethyl vinyl ether	74	MKCD0033	10000	99	0.2	0.50536	0.50550	10002.9	40.5	110-75-8	N/A	or-rat 250mg/kg
------------------------------	----	----------	-------	----	-----	---------	---------	---------	------	----------	-----	-----------------

Method: GC6MSD-1.M. Detector: MSD. Column: (60m X 0.25mm X 1.5 µm). Oven Profile: Temp 1 = 35°C (Time 1=10min.), Temp 2 = 200°C (Time 2=8.75 min.), Rate = 4°C/min., Injector B Temp = 200°C, Detector B Temp = 220°C. Analyst: Candice Warren.

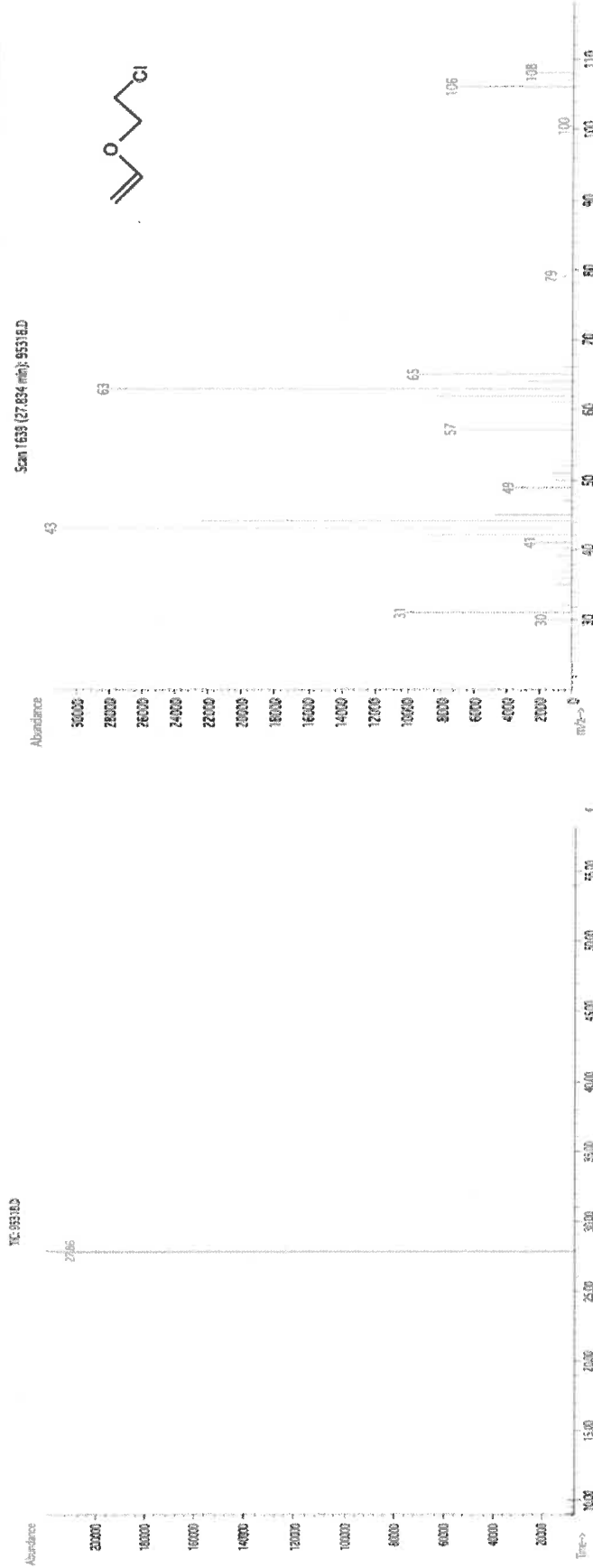

\* The certified value is the concentration calculated from gravimetric and volumetric measurements unless otherwise stated.  
\* Standards are prepared gravimetrically using balances that are calibrated with weights traceable to NIST (see above).  
\* Standards are certified (±) 0.5% of the stated value, unless otherwise stated.  
\* All Standards, after opening ampule, should be stored with caps tight and under appropriate laboratory conditions.  
\* Uncertainty Reference: Taylor, B.N. and Kuyat, C.E., "Guidelines for Evaluating and Expressing the Uncertainty of NIST Measurement Result," NIST Technical Note 1297, U.S. Government Printing Office, Washington, DC, (1994).



GHS/OSHA Compliant

## Section I Product and Company Identification

## IDENTITY ANALYTICAL STANDARD DISSOLVED IN METHANOL

Manufacturer's Name	ABSOLUTE STANDARDS INC	Emergency Telephone USA & CANADA	<b>1-800-535-5053</b>
Address	44 Rossotto Dr. Hamden CT. 06514	Emergency Telephone International Date Prepared/Revised	<b>1-352-323-3500</b> January 1, 2024

## Section II - Hazards Identification

**GHS Classification in accordance with 29 CFR 1910 (OSHA HCS)**

H225	Highly Flammable Liquid and Vapor	H301, 311, 331	Toxic if swallowed, skin contact, inhaled
H370	Cause damage to organs	H351	Suspected of causing cancer
P271	Use in ventilated area	P280	Use gloves, eye protection/face shield
P302,332	If on skin, wash with soap and water	P305,351,338	If in eyes, remove contacts, rinse with water



**Signal Word: DANGER**

## Section III - Composition

Components (Specific Chemical Identity; Common Name(s))	CAS#	% (optional)
Methanol METHYL ALCOHOL	67-56-1	> 97

**See Certified Weight Report For Other Analytes Present At Trace Quantities.**

**INTENDED USE: REFERENCE MATERIAL**

## Section IV. FIRST AID MEASURES

<b>General advice</b>	Consult a physician. Show this safety data sheet to the doctor in attendance. Move to safe area.
<b>If inhaled</b>	If inhaled, move person into fresh air. If not breathing, give artificial respiration. Consult a physician.
<b>In case of skin contact</b>	Wash with soap and water. Consult a physician.
<b>In case of eye contact</b>	Rinse thoroughly with plenty of water for at least 15 minutes and consult a physician.
<b>If swallowed</b>	Do NOT induce vomiting. Rinse mouth with water. Consult a physician.

## Section V. FIREFIGHTING MEASURES

<b>Flammability</b>	Flammable in the presence of a source of ignition when the temperature is above the flash point. Keep away from heat/sparks/open flame/hot surface. No smoking.
<b>Suitable extinguishing media</b>	Use water spray, alcohol-resistant foam, dry chemical or carbon dioxide.
<b>Protective equipment for fire</b>	Wear self contained breathing apparatus for fire fighting if necessary.

## Section VI. ACCIDENTAL RELEASE MEASURES

Personal precautions	Wear respiratory protection. Avoid breathing vapors, mist or gas. Ensure adequate ventilation. Remove all sources of ignition. Vapours accumulate to form explosive concentrations.
Environmental precautions	Prevent further leakage or spillage if safe to do so. Do not let product enter drains.
Clean up	Contain spillage, and then collect and place in container for disposal according to local regulations (see section 13).

## Section VII. HANDLING AND STORAGE

Precautions for safe handling	Avoid contact with skin and eyes. Avoid inhalation of vapour or mist. Use ventilation Keep away from sources of ignition. No smoking. Prevent the build up of electrostatic charge.
Storage Conditions	Keep container tightly closed in a dry and well-ventilated place. Containers which are opened must be carefully resealed and kept upright to prevent leakage.

## Section VIII. EXPOSURE CONTROLS/PERSONAL PROTECTION

Methanol	67-56-1 TWA 200 ppm		
Skin notation	TWA 200 ppm		
Potential for skin absorption, ingestion and inhalation.			
Personal protective equipment	Respiratory protection	Handle with gloves. Gloves must be inspected prior to use.	Eye protection.
Avoid contact with skin, eyes and clothing. Wash hands thoroughly after handling the product.			

## Section IX - Physical/Chemical Characteristics

Boiling Point	65°C	Specific Gravity (H <sub>2</sub> O = 1)	0.79
Vapor Pressure (mm Hg)	96	Melting Point	-98°C
Vapor Density (AIR = 1)	1.11	Evaporation rate (Butyl Acetate = 1)	4.6
Solubility in Water	COMPLETE		
Appearance and Odor	CLEAR, COLORLESS LIQUID WITH CHARACTERISTIC PUNGENT ODOR.		

**Section X. STABILITY AND REACTIVITY**

Chemical stability	Stable under recommended storage conditions.
Possibility of hazardous reactions	Vapours may form explosive mixture with air.
Conditions to avoid	Heat, flames, sparks, extreme temperature and sunlight.
Materials to avoid	Acid chlorides, Acid anhydrides, Oxidizing agents, Alkali metals, Reducing agents, Acids
Hazardous decomposition products formed under fire conditions.	- Carbon oxides

**Section XI. TOXICOLOGICAL INFORMATION**

LD50 Oral - rat - 5,628 mg/kg  
LC50 Inhalation - rat - 4 h - 64000 ppm  
LD50 Dermal - rabbit - 15,800 mg/kg  
Toxic if absorbed through skin. Causes skin irritation.  
Eye damage/eye irritation  
Toxic if inhaled. Causes respiratory tract irritation.  
Toxic if swallowed.

**Section XII. ECOLOGICAL INFORMATION FOR REPORTABLE QUANTITY OF 5000 lbs.**

LC50 15,400 mg/l - 96 h  
EC50 24,500.00 mg/l - 48 h  
EC100 10,000.00 mg/l - 24 h

**Section XIII. DISPOSAL CONSIDERATIONS**

Dispose with normal Laboratory Solvent Waste.

**Section XIV. TRANSPORT INFORMATION**

DOT (US)	IATA
UN number: 1230 Class: 3 Packing group: II	UN number: 1230 Class: 3 Packing group: II
Proper shipping name: Methanol	Proper shipping name: Methanol

**Section XV. REGULATORY INFORMATION**

OSHA Hazards Flammable liquid, Target Organ Effect, Toxic by inhalation., Toxic by ingestion, Toxic by skin absorption, Irritant  
SARA 302: No chemicals in this material are subject to the reporting requirements of SARA Title III, Section 302.

**Section XVI. Misc. INFORMATION**

The information in this Material Safety Data Sheet meets the requirements of the United States Occupational Safety and Health Act and regulations promulgated thereunder (29 CFR 1910.1200 et. seq.) and Global Harmonized System (GHS). This document is intended only as a guide to the appropriate precautionary handling of the material by trained personnel, or supervised by a person trained in chemical handling. The user is responsible for determining the precautions and dangers of this chemical for his or her particular application. Depending on usage, protective clothing including eye and face guards and respirators must be used to avoid contact with material or breathing chemical vapors/fumes. Exposure to this product may have serious adverse health effects. This chemical may interact with other substances. Since the potential uses are so varied, ABSOLUTE STANDARDS INC. cannot warn of all the potential dangers of use or interaction with other chemicals or substances. ABSOLUTE STANDARDS INC. warrants that the chemical meets the specifications set forth on the label. ABSOLUTE STANDARDS INC DISCLAIMS ANY OTHER WARRANTIES, EXPRESSED OR IMPLIED WITH REGARD TO THE PRODUCT SUPPLIED HEREUNDER, ITS MERCHANTABILITY OR ITS FITNESS FOR A PARTICULAR APPLICATION. The user should recognize that this product can cause severe injury or death, especially if improperly handled or the known dangers of use are not heeded. READ ALL PRECAUTIONARY INFORMATION. As new documented general safety information becomes available, Absolute Standards Inc. will periodically revise this Safety Data Sheet. If you have any questions, please call Technical Service at 1-203-281-2917 for assistance.



Dec 12/6/24  
20 vial

CERTIFIED WEIGHT REPORT

Part Number: 95318  
Lot Number: 120524  
Description: 2-Chloroethyl vinyl ether

Solvent(s): Lot#  
Methanol EJ143-US

Expiration Date: 120527  
Recommended Storage: Refrigerate (4 °C)  
Nominal Concentration (µg/mL): 10000  
NIST Test ID#: 6UTB

✓ 14630 to  
✓ 14649

Weight(s) shown below were combined and diluted to (mL):

5E-05 Balance Uncertainty  
0.001 Flask Uncertainty

Expanded Uncertainty (Solvent Safety Info. On Attached pg.)  
Uncertainty (±) (µg/mL) CAS# OSHA PEL (TWA) LDSO

SDS Information

Compound	RM#	Lot Number	Nominal Conc (µg/mL)	Purity (%)	Uncertainty Purity	Target Weight (g)	Actual Weight (g)	Actual Conc (µg/mL)	Expanded Uncertainty (±) (µg/mL)	CAS#	OSHA PEL (TWA)	LDSO
1. 2-Chloroethyl vinyl ether	74	MKCD0033	10000	99	0.2	0.50536	0.50550	10002.9	40.5	110-75-8	N/A	or-rat 250mg/kg

Method: GC6MSD-1.M. Detector: MSD. Column: (60m X 0.25mm X 1.5 µm). Oven Profile: Temp 1 = 35°C (Time 1=10min.), Temp 2 = 200°C (Time 2=8.75 min.), Rate = 4°C/min., Injector B Temp = 200°C, Detector B Temp = 220°C. Analyst: Candice Warren.

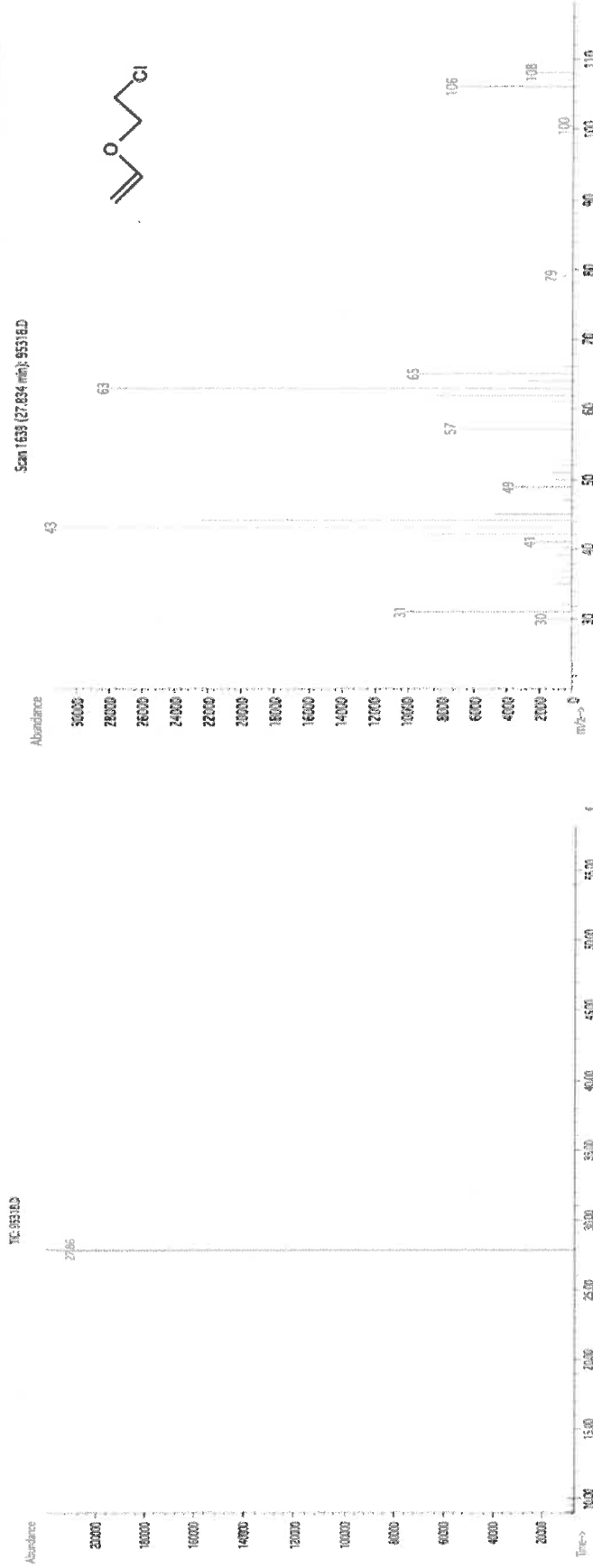

\* The certified value is the concentration calculated from gravimetric and volumetric measurements unless otherwise stated.  
\* Standards are prepared gravimetrically using balances that are calibrated with weights traceable to NIST (see above).  
\* Standards are certified (±) 0.5% of the stated value, unless otherwise stated.  
\* All Standards, after opening ampule, should be stored with caps tight and under appropriate laboratory conditions.  
\* Uncertainty Reference: Taylor, B.N. and Kuyat, C.E., "Guidelines for Evaluating and Expressing the Uncertainty of NIST Measurement Result," NIST Technical Note 1297, U.S. Government Printing Office, Washington, DC, (1994).



## Safety Data Sheet (SDS)

GHS/OSHA Compliant

## Section I Product and Company Identification

## IDENTITY ANALYTICAL STANDARD DISSOLVED IN METHANOL

Manufacturer's Name	ABSOLUTE STANDARDS INC	Emergency Telephone USA & CANADA	1-800-535-5053
Address	44 Rossotto Dr.	Emergency Telephone International	1-352-323-3500
	Hamden CT, 06514	Date Prepared/Revised	January 1, 2024

## Section II - Hazards Identification

## GHS Classification in accordance with 29 CFR 1910 (OSHA HCS)

H225	Highly Flammable Liquid and Vapor	H301, 311, 331	Toxic if swallowed, skin contact, inhaled
H370	Cause damage to organs	H351	Suspected of causing cancer
P271	Use in ventilated area	P280	Use gloves, eye protection/face shield
P302,332	If on skin, wash with soap and water	P305,351,338	If in eyes, remove contacts, rinse with water



Signal Word: DANGER

## Section III - Composition

Components (Specific Chemical Identity; Common Name(s))		% (optional)
Methanol	METHYL ALCOHOL	> 97

See Certified Weight Report For Other Analytes Present At Trace Quantities.

INTENDED USE: REFERENCE MATERIAL

## Section IV. FIRST AID MEASURES

General advice	Consult a physician. Show this safety data sheet to the doctor in attendance. Move to safe area.
If inhaled	If inhaled, move person into fresh air. If not breathing, give artificial respiration. Consult a physician.
In case of skin contact	Wash with soap and water. Consult a physician.
In case of eye contact	Rinse thoroughly with plenty of water for at least 15 minutes and consult a physician.
If swallowed	Do NOT induce vomiting. Rinse mouth with water. Consult a physician.

## Section V. FIREFIGHTING MEASURES

Flammability	Flammable in the presence of a source of ignition when the temperature is above the flash point. Keep away from heat/sparks/open flame/hot surface. No smoking.
Suitable extinguishing media	Use water spray, alcohol-resistant foam, dry chemical or carbon dioxide.
Protective equipment for fire	Wear self contained breathing apparatus for fire fighting if necessary.

## Section VI. ACCIDENTAL RELEASE MEASURES

Personal precautions	Wear respiratory protection. Avoid breathing vapors, mist or gas. Ensure adequate ventilation. Remove all sources of ignition. Vapours accumulate to form explosive concentrations.
Environmental precautions	Prevent further leakage or spillage if safe to do so. Do not let product enter drains.
Clean up	Contain spillage, and then collect and place in container for disposal according to local regulations (see section 13).

## Section VII. HANDLING AND STORAGE

Precautions for safe handling	Avoid contact with skin and eyes. Avoid inhalation of vapour or mist. Use ventilation. Keep away from sources of ignition. No smoking. Prevent the build up of electrostatic charge.
Storage Conditions	Keep container tightly closed in a dry and well-ventilated place. Containers which are opened must be carefully resealed and kept upright to prevent leakage.

## Section VIII. EXPOSURE CONTROLS/PERSONAL PROTECTION

Methanol	67-56-1	67-56-1	TWA 200 ppm
Skin notation			TWA 200 ppm
Potential for skin absorption, ingestion and inhalation.			
Personal protective equipment	Respiratory protection	Handle with gloves. Gloves must be inspected prior to use.	Eye protection.
Avoid contact with skin, eyes and clothing. Wash hands thoroughly after handling the product.			

## Section IX - Physical/Chemical Characteristics

Boiling Point	65°C	Specific Gravity (H <sub>2</sub> O = 1)	0.79
Vapor Pressure (mm Hg)	96	Melting Point	-98°C
Vapor Density (AIR = 1)	1.11	Evaporation rate (Butyl Acetate = 1)	4.6
Solubility in Water	COMPLETE		
Appearance and Odor	CLEAR, COLORLESS LIQUID WITH CHARACTERISTIC PUNGENT ODOR.		

**Section X. STABILITY AND REACTIVITY**

Chemical stability	Stable under recommended storage conditions.
Possibility of hazardous reactions	Vapours may form explosive mixture with air.
Conditions to avoid	Heat, flames, sparks, extreme temperature and sunlight.
Materials to avoid	Acid chlorides, Acid anhydrides, Oxidizing agents, Alkali metals, Reducing agents, Acids
Hazardous decomposition products formed under fire conditions.	- Carbon oxides

**Section XI. TOXICOLOGICAL INFORMATION**

LD50 Oral - rat - 5,628 mg/kg  
LC50 Inhalation - rat - 4 h - 64000 ppm  
LD50 Dermal - rabbit - 15,800 mg/kg  
Toxic if absorbed through skin. Causes skin irritation.  
Eye damage/eye irritation  
Toxic if inhaled. Causes respiratory tract irritation.  
Toxic if swallowed.

**Section XII. ECOLOGICAL INFORMATION FOR REPORTABLE QUANTITY OF 5000 lbs.**

LC50 15,400 mg/l - 96 h  
EC50 24,500.00 mg/l - 48 h  
EC100 10,000.00 mg/l - 24 h

**Section XIII. DISPOSAL CONSIDERATIONS**

Dispose with normal Laboratory Solvent Waste.

**Section XIV. TRANSPORT INFORMATION**

DOT (US)	IATA
UN number: 1230 Class: 3 Packing group: II	UN number: 1230 Class: 3 Packing group: II
Proper shipping name: Methanol	Proper shipping name: Methanol

**Section XV. REGULATORY INFORMATION**

OSHA Hazards Flammable liquid, Target Organ Effect, Toxic by inhalation., Toxic by ingestion, Toxic by skin absorption, Irritant  
SARA 302: No chemicals in this material are subject to the reporting requirements of SARA Title III, Section 302.

**Section XVI. Misc. INFORMATION**

The information in this Material Safety Data Sheet meets the requirements of the United States Occupational Safety and Health Act and regulations promulgated thereunder (29 CFR 1910.1200 et. seq.) and Global Harmonized System (GHS). This document is intended only as a guide to the appropriate precautionary handling of the material by trained personnel, or supervised by a person trained in chemical handling. The user is responsible for determining the precautions and dangers of this chemical for his or her particular application. Depending on usage, protective clothing including eye and face guards and respirators must be used to avoid contact with material or breathing chemical vapors/fumes. Exposure to this product may have serious adverse health effects. This chemical may interact with other substances. Since the potential uses are so varied, ABSOLUTE STANDARDS INC. cannot warn of all the potential dangers of use or interaction with other chemicals or substances. ABSOLUTE STANDARDS INC. warrants that the chemical meets the specifications set forth on the label. ABSOLUTE STANDARDS INC DISCLAIMS ANY OTHER WARRANTIES, EXPRESSED OR IMPLIED WITH REGARD TO THE PRODUCT SUPPLIED HEREUNDER, ITS MERCHANTABILITY OR ITS FITNESS FOR A PARTICULAR APPLICATION. The user should recognize that this product can cause severe injury or death, especially if improperly handled or the known dangers of use are not heeded. READ ALL PRECAUTIONARY INFORMATION. As new documented general safety information becomes available, Absolute Standards Inc. will periodically revise this Safety Data Sheet. If you have any questions, please call Technical Service at 1-203-281-2917 for assistance.





Dec 12/6/24  
20 vial

CERTIFIED WEIGHT REPORT

Part Number: 95318  
Lot Number: 120524  
Description: 2-Chloroethyl vinyl ether

Solvent(s): Lot#  
Methanol EJ143-US

Expiration Date: 120527  
Recommended Storage: Refrigerate (4 °C)  
Nominal Concentration (µg/mL): 10000  
NIST Test ID#: 6UTB

✓ 14630 to  
✓ 14649

Weight(s) shown below were combined and diluted to (mL):

5E-05 Balance Uncertainty  
0.001 Flask Uncertainty

Compound	RM#	Lot Number	Nominal Conc (µg/mL)	Purity (%)	Purity Uncertainty	Target Weight (g)	Actual Weight (g)	Actual Conc (µg/mL)	Expanded Uncertainty (±) (µg/mL)	(Solvent Safety Info. On Attached pg.)	OSHA PEL (TWA)	LD50
----------	-----	------------	----------------------	------------	--------------------	-------------------	-------------------	---------------------	----------------------------------	--	----------------	------

1. 2-Chloroethyl vinyl ether	74	MKCD0033	10000	99	0.2	0.50536	0.50550	10002.9	40.5	110-75-8	N/A	or-rat 250mg/kg
------------------------------	----	----------	-------	----	-----	---------	---------	---------	------	----------	-----	-----------------

Method: GC6MSD-1.M. Detector: MSD. Column: (60m X 0.25mm X 1.5 µm). Oven Profile: Temp 1 = 35°C (Time 1=10min.), Temp 2 = 200°C (Time 2=8.75 min.), Rate = 4°C/min., Injector B Temp = 200°C, Detector B Temp. = 220°C. Analyst: Candice Warren.

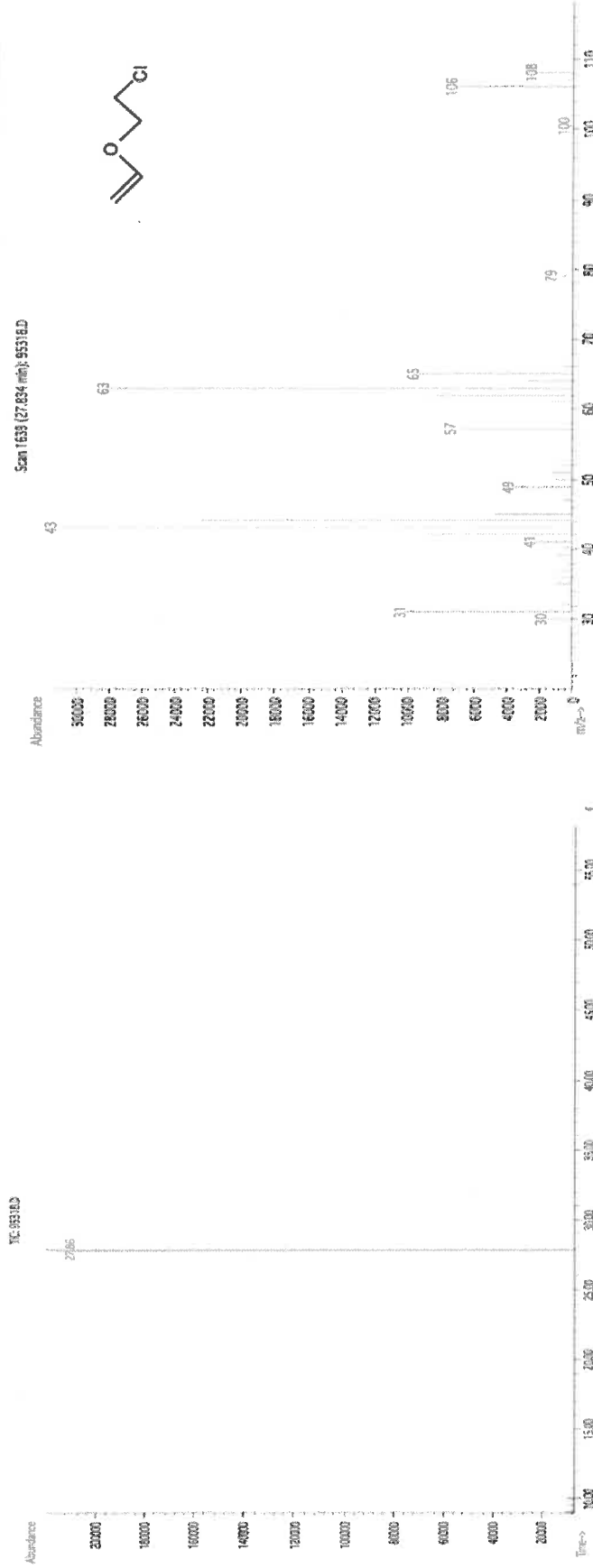

\* The certified value is the concentration calculated from gravimetric and volumetric measurements unless otherwise stated.  
\* Standards are prepared gravimetrically using balances that are calibrated with weights traceable to NIST (see above).  
\* Standards are certified (±) 0.5% of the stated value, unless otherwise stated.  
\* All Standards, after opening ampule, should be stored with caps tight and under appropriate laboratory conditions.  
\* Uncertainty Reference: Taylor, B.N. and Kuyat, C.E., "Guidelines for Evaluating and Expressing the Uncertainty of NIST Measurement Result," NIST Technical Note 1297, U.S. Government Printing Office, Washington, DC, (1994).



GHS/OSHA Compliant

## Section I Product and Company Identification

## IDENTITY ANALYTICAL STANDARD DISSOLVED IN METHANOL

Manufacturer's Name	ABSOLUTE STANDARDS INC	Emergency Telephone USA & CANADA	<b>1-800-535-5053</b>
Address	44 Rosotto Dr. Hamden CT. 06514	Emergency Telephone International Date Prepared/Revised	<b>1-352-323-3500</b> January 1, 2024

## Section II - Hazards Identification

**GHS Classification in accordance with 29 CFR 1910 (OSHA HCS)**

H225	Highly Flammable Liquid and Vapor	H301, 311, 331	Toxic if swallowed, skin contact, inhaled
H370	Cause damage to organs	H351	Suspected of causing cancer
P271	Use in ventilated area	P280	Use gloves, eye protection/face shield
P302+332	If on skin, wash with soap and water	P305+351+338	If in eyes, remove contacts, rinse with water



**Signal Word: DANGER**

## Section III - Composition

Components (Specific Chemical Identity; Common Name(s))	CAS#	% (optional)
Methanol METHYL ALCOHOL	67-56-1	> 97

**See Certified Weight Report For Other Analytes Present At Trace Quantities.**

**INTENDED USE: REFERENCE MATERIAL**

## Section IV. FIRST AID MEASURES

General advice	Consult a physician. Show this safety data sheet to the doctor in attendance. Move to safe area.
If inhaled	If inhaled, move person into fresh air. If not breathing, give artificial respiration. Consult a physician.
In case of skin contact	Wash with soap and water. Consult a physician.
In case of eye contact	Rinse thoroughly with plenty of water for at least 15 minutes and consult a physician.
If swallowed	Do NOT induce vomiting. Rinse mouth with water. Consult a physician.

## Section V. FIREFIGHTING MEASURES

<b>Flammability</b>	Flammable in the presence of a source of ignition when the temperature is above the flash point. Keep away from heat/sparks/open flame/hot surface. No smoking.
<b>Suitable extinguishing media</b>	Use water spray, alcohol-resistant foam, dry chemical or carbon dioxide.
<b>Protective equipment for fire</b>	Wear self contained breathing apparatus for fire fighting if necessary.

## Section VI. ACCIDENTAL RELEASE MEASURES

Personal precautions	Wear respiratory protection. Avoid breathing vapors, mist or gas. Ensure adequate ventilation. Remove all sources of ignition. Vapours accumulate to form explosive concentrations.
Environmental precautions	Prevent further leakage or spillage if safe to do so. Do not let product enter drains.
Clean up	Contain spillage, and then collect and place in container for disposal according to local regulations (see section 13).

## Section VII. HANDLING AND STORAGE

Precautions for safe handling	Avoid contact with skin and eyes. Avoid inhalation of vapour or mist. Use ventilation. Keep away from sources of ignition. No smoking. Prevent the build up of electrostatic charge.
Storage Conditions	Keep container tightly closed in a dry and well-ventilated place. Containers which are opened must be carefully resealed and kept upright to prevent leakage.

## Section VIII. EXPOSURE CONTROLS/PERSONAL PROTECTION

Methanol	67-56-1 TWA 200 ppm		
Skin notation	TWA 200 ppm		
Potential for skin absorption, ingestion and inhalation.			
Personal protective equipment	Respiratory protection	Handle with gloves. Gloves must be inspected prior to use.	Eye protection.
Avoid contact with skin, eyes and clothing. Wash hands thoroughly after handling the product.			

## Section IX - Physical/Chemical Characteristics

Boiling Point	65°C	Specific Gravity (H <sub>2</sub> O = 1)	0.79
Vapor Pressure (mm Hg)	96	Melting Point	-98°C
Vapor Density (AIR = 1)	1.11	Evaporation rate (Butyl Acetate = 1)	4.6
Solubility in Water	COMPLETE		
Appearance and Odor	CLEAR, COLORLESS LIQUID WITH CHARACTERISTIC PUNGENT ODOR.		

**Section X. STABILITY AND REACTIVITY**

Chemical stability	Stable under recommended storage conditions.
Possibility of hazardous reactions	Vapours may form explosive mixture with air.
Conditions to avoid	Heat, flames, sparks, extreme temperature and sunlight.
Materials to avoid	Acid chlorides, Acid anhydrides, Oxidizing agents, Alkali metals, Reducing agents, Acids
Hazardous decomposition products formed under fire conditions.	- Carbon oxides

**Section XI. TOXICOLOGICAL INFORMATION**

LD50 Oral - rat - 5,628 mg/kg  
LC50 Inhalation - rat - 4 h - 64000 ppm  
LD50 Dermal - rabbit - 15,800 mg/kg  
Toxic if absorbed through skin. Causes skin irritation.  
Eye damage/eye irritation  
Toxic if inhaled. Causes respiratory tract irritation.  
Toxic if swallowed.

**Section XII. ECOLOGICAL INFORMATION FOR REPORTABLE QUANTITY OF 5000 lbs.**

LC50 15,400 mg/l - 96 h  
EC50 24,500.00 mg/l - 48 h  
EC100 10,000.00 mg/l - 24 h

**Section XIII. DISPOSAL CONSIDERATIONS**

Dispose with normal Laboratory Solvent Waste.

**Section XIV. TRANSPORT INFORMATION**

DOT (US)	IATA
UN number: 1230 Class: 3 Packing group: II	UN number: 1230 Class: 3 Packing group: II
Proper shipping name: Methanol	Proper shipping name: Methanol

**Section XV. REGULATORY INFORMATION**

OSHA Hazards Flammable liquid, Target Organ Effect, Toxic by inhalation., Toxic by ingestion, Toxic by skin absorption, Irritant  
SARA 302: No chemicals in this material are subject to the reporting requirements of SARA Title III, Section 302.

**Section XVI. Misc. INFORMATION**

The information in this Material Safety Data Sheet meets the requirements of the United States Occupational Safety and Health Act and regulations promulgated thereunder (29 CFR 1910.1200 et. seq.) and Global Harmonized System (GHS). This document is intended only as a guide to the appropriate precautionary handling of the material by trained personnel, or supervised by a person trained in chemical handling. The user is responsible for determining the precautions and dangers of this chemical for his or her particular application. Depending on usage, protective clothing including eye and face guards and respirators must be used to avoid contact with material or breathing chemical vapors/fumes. Exposure to this product may have serious adverse health effects. This chemical may interact with other substances. Since the potential uses are so varied, ABSOLUTE STANDARDS INC. cannot warn of all the potential dangers of use or interaction with other chemicals or substances. ABSOLUTE STANDARDS INC. warrants that the chemical meets the specifications set forth on the label. ABSOLUTE STANDARDS INC DISCLAIMS ANY OTHER WARRANTIES, EXPRESSED OR IMPLIED WITH REGARD TO THE PRODUCT SUPPLIED HEREUNDER, ITS MERCHANTABILITY OR ITS FITNESS FOR A PARTICULAR APPLICATION. The user should recognize that this product can cause severe injury or death, especially if improperly handled or the known dangers of use are not heeded. READ ALL PRECAUTIONARY INFORMATION. As new documented general safety information becomes available, Absolute Standards Inc. will periodically revise this Safety Data Sheet. If you have any questions, please call Technical Service at 1-203-281-2917 for assistance.



110 Benner Circle  
Bellefonte, PA 16823-8812  
Tel: (800)356-1688  
Fax: (814)353-1309

www.restek.com

## CERTIFIED REFERENCE MATERIAL

### Certificate of Analysis



#### FOR LABORATORY USE ONLY-READ SDS PRIOR TO USE.

*This Reference Material is intended for Laboratory Use Only as a standard for the qualitative and/or quantitative determination of the analyte(s) listed.*

**Catalog No. :** 30470 **Lot No.:** A0191703  
**Description :** tert-Butanol Standard  
tert-Butanol Std 50,000µg/mL, P&T Methanol, 1mL/ampul  
**Container Size :** 2 mL **Pkg Amt:** > 1 mL  
**Expiration Date :** November 30, 2025 **Storage:** 0°C or colder  
**Ship:** Ambient

#### CERTIFIED VALUES

Elution Order	Compound	Grav. Conc. (weight/volume)	Expanded Uncertainty (95% C.L.; K=2)
1	tert-Butanol (TBA) CAS # 75-65-0 Purity 99% (Lot 101619K21F-1)	50,122.0 µg/mL	 +/- 293.4753 µg/mL Gravimetric +/- 1,073.6797 µg/mL Unstressed +/- 1,104.8612 µg/mL Stressed

**Solvent:** P&T Methanol  
CAS # 67-56-1  
Purity 99%

**Column:**

105m x 0.53mm x 3.0µm  
Rtx-502.2 (cat.#10910)

**Carrier Gas:**

hydrogen-constant pressure 11.0 psi.

**Temp. Program:**

40°C (hold 2 min.) to 240°C  
@ 8°C/min. (hold 5 min.)

**Inj. Temp:**

200°C

**Det. Temp:**

250°C

**Det. Type:**

FID

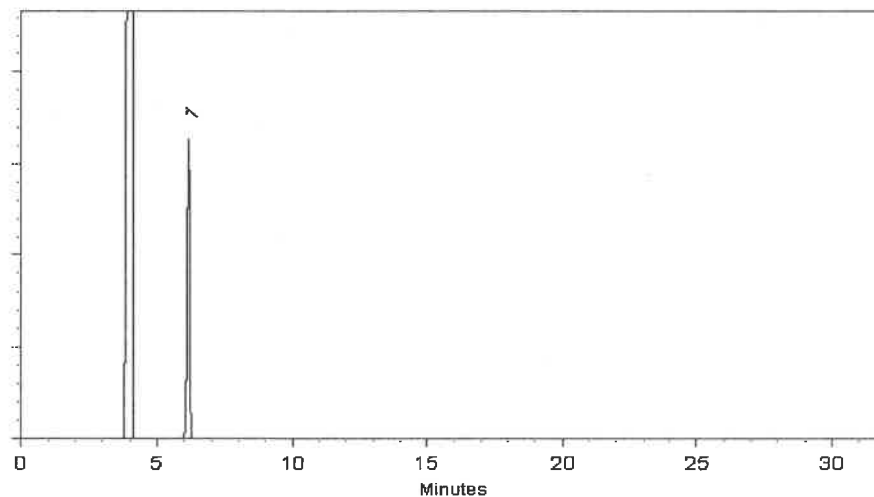

This chromatogram represents a general set of testing conditions chosen for product acceptance. For optimal results in your lab, conditions should be adjusted for your specific instrument, method, and application.

  
Alicia Leathers - Operation Technician I

**Date Mixed:** 15-Nov-2022

**Balance:** 1127510105

  
Jennifer Pollino - Operations Tech III - ARM QC

**Date Passed:** 17-Nov-2022

Manufactured under Restek's ISO 9001:2015  
Registered Quality System  
Certificate #FM 80397

## General Certified Reference Material Notes

### Expiration Notes:

- Expiration date valid for unopened ampul stored in compliance with the recommended conditions.
- Uncertainty, concentration, and expiration of the CRM are based on the unopened product being stored according to the recommended condition found in the storage field.

### Purity Notes:

- Purity and/or chemical identity are determined by one or more of the following techniques: GC/FID, HPLC, GC/ $\mu$ ECD, GC/MS, LC/MS, RI, and/or melting point.
- Compounds with a listed purity of less than 99% have been weight corrected to compensate for impurities and/or salts. A correction factor is used to calculate the amount of compound necessary to achieve the desired concentration of the parent compound in solution.
- Purity of isomeric compounds is reported as the sum of the isomers.
- Purity values are rounded to the nearest whole number.

### Certified Uncertainty Value Notes:

- The uncertainties are determined in accordance with ISO 17034 and Guide 35. The certified combined stressed uncertainty value ( includes gravimetric uncertainty, homogeneity between-ampul uncertainty, storage stability uncertainty and shipping stability uncertainty and were combined using the following formula:

$$U_{combined\ stressed} = k \sqrt{U_{gravimetric}^2 + U_{homogeneity}^2 + U_{storage\ stability}^2 + U_{shipping\ stability}^2}$$

$k$  is a coverage factor of 2, which gives a level of confidence of approximately 95%.

- It is important to note that the shipping stability uncertainty was obtained under temperature extremes for specific time intervals; therefore, the certified combined stressed uncertainty value should only be applied to the product if it was stored at non-standard temperature conditions up to and including 7 days. Contact Restek Technical Service at [www.restek.com/Contact-Us](http://www.restek.com/Contact-Us) for use recommendations if your shipment was in-transit for more than 7 days at non-standard temperature conditions.
- Apply the certified combined unstressed uncertainty value if the product was received under standard shipping conditions. Apply the certified combined stressed uncertainty value if the product was received under non-standard conditions as specified below.

Label Conditions	Standard Conditions	Non-Standard Conditions
25°C Nominal (Room Temperature)	< 60°C	≥ 60°C up to 7 days
10°C or colder (Refrigerate)	< 40°C	≥ 40°C up to 7 days
0°C or colder (Freezer) -20°C or colder (Deep Freezer)	< 25°C	≥ 25°C up to 7 days

- Separate (not combined) uncertainty values for gravimetric uncertainty are also displayed on the certificate, if needed, separate homogeneity between-ampul uncertainty, storage stability uncertainty and shipping stability uncertainty values are available by contacting Restek Technical Service at [www.restek.com/Contact-Us](http://www.restek.com/Contact-Us).
- The packaged amount is the minimum sample size for which uncertainty is valid. The ampules are over-filled to ensure that the minimum packaged amount can be sufficiently transferred.

### Manufacturing Notes:

- Concentration is based upon gravimetric preparation using either a balance whose calibration has been verified daily using NIST traceable weights, and/or dilutions with Class A glassware.

### Handling Notes:

- Stability of the unopened product, when stored in compliance with the recommended conditions, is guaranteed through the expiration displayed on the product label and certificate. Contact Restek for additional opened product stability information, with the knowledge/understanding that open product stability is subject to the specific handling and environmental conditions to which the product is exposed. For your convenience Restek supplies deactivated vials with most standards packed in 2mL ampules. Larger volume deactivated vials are available through Restek as a custom ordered item. Additionally, Restek sells DMDCS for the purpose of glassware deactivation as catalog number 31861, which includes complete instructions.







110 Benner Circle  
Bellefonte, PA 16823-8812  
Tel: 1-814-353-1300  
Fax: 1-814-353-1309

www.restek.com

## CERTIFIED REFERENCE MATERIAL

# Certificate of Analysis

*chromatographic plus*



### FOR LABORATORY USE ONLY-READ SDS PRIOR TO USE.

*This Reference Material is intended for Laboratory Use Only as a standard for the qualitative and/or quantitative determination of the analyte(s) listed.*

**Catalog No. :** 30067 **Lot No.:** A0191805

**Description :** 4-Bromofluorobenzene Standard

4-Bromofluorobenzene Standard 2,500µg/mL, P&T Methanol,  
1mL/ampul

**Container Size :** 2 mL **Pkg Amt:** > 1 mL

**Expiration Date :** November 30, 2027 **Storage:** 0°C or colder

**Ship:** Ambient

### CERTIFIED VALUES

Elution Order	Compound	CAS #	Lot #	Purity	Grav. Conc. (weight/volume)	Expanded Uncertainty * (95% C.L.; K=2)
1	1-Bromo-4-fluorobenzene (BFB)	460-00-4	184975	99%	2,483.9 µg/mL	+/- 139.5488

\* Expanded Uncertainty displayed in same units as Grav. Conc.

**Solvent:** P&T Methanol  
**CAS #** 67-56-1  
**Purity** 99%

## Quality Confirmation Test

**Column:**

105m x 0.53mm x 3.0µm  
Rtx-502.2 (cat.#10910)

**Carrier Gas:**

hydrogen-constant pressure 11.0 psi.

**Temp. Program:**

40°C (hold 2 min.) to 240°C  
@ 8°C/min. (hold 5 min.)

**Inj. Temp:**

200°C

**Det. Temp:**

250°C

**Det. Type:**

FID

**Split Vent:**

40 ml/min

**Inj. Vol**

1µl

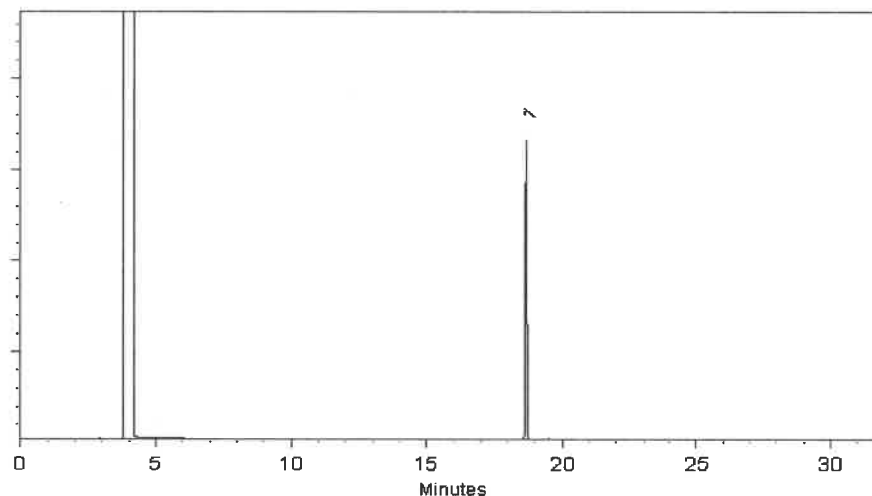

This chromatogram represents a general set of testing conditions chosen for product acceptance. For optimal results in your lab, conditions should be adjusted for your specific instrument, method, and application.

  
Alicia Leathers - Operation Technician I

Date Mixed: 17-Nov-2022

Balance Serial # B251644995

  
Jennifer Pollino - Operations Tech III - ARM QC

Date Passed: 21-Nov-2022

Manufactured under Restek's ISO 9001:2015  
Registered Quality System  
Certificate #FM 80397

## General Certified Reference Material Notes

### Expiration Notes:

- Expiration date valid for unopened ampul stored in compliance with the recommended conditions.
- Uncertainty, concentration, and expiration of the CRM are based on the unopened product being stored according to the recommended condition found in the storage field.

### Purity Notes:

- Purity and/or chemical identity are determined by one or more of the following techniques: GC/FID, HPLC, GC/μECD, GC/MS, LC/MS, RI, and/or melting point.
- Compounds with a listed purity of less than 99% have been weight corrected to compensate for impurities and/or salts. A correction factor is used to calculate the amount of compound necessary to achieve the desired concentration of the parent compound in solution.
- Purity of isomeric compounds is reported as the sum of the isomers.
- Purity values are rounded to the nearest whole number.

### Certified Uncertainty Value Notes:

- The uncertainties are determined in accordance with ISO 17034 and Guide 35. The certified expanded uncertainty value includes gravimetric uncertainty, homogeneity between-ampul uncertainty, storage stability uncertainty and shipping stability uncertainty and were combined using the following formula:

$$U_{combined\ uncertainty} = k \sqrt{u_{gravimetric}^2 + u_{homogeneity}^2 + u_{storage\ stability}^2 + u_{shipping\ stability}^2}$$

$k$  is a coverage factor of 2, which gives a level of confidence of approximately 95%.

- The packaged amount is the minimum sample size for which uncertainty is valid. The ampuls are over-filled to ensure that the minimum packaged amount can be sufficiently transferred.

### Manufacturing Notes:

- Concentration is based upon gravimetric preparation using either a balance whose calibration has been verified daily using NIST traceable weights, and/or dilutions with Class A glassware.

### Handling Notes:

- Stability of the unopened product, when stored in compliance with the recommended conditions, is guaranteed through the expiration displayed on the product label and certificate. Contact Restek for additional opened product stability information, with the knowledge/understanding that open product stability is subject to the specific handling and environmental conditions to which the product is exposed. For your convenience Restek supplies deactivated vials with most standards packed in 2mL ampuls. Larger volume deactivated vials are available through Restek as a custom ordered item. Additionally, Restek sells DMDCS for the purpose of glassware deactivation as catalog number 31861, which includes complete instructions.
- If any undissolved material is visible inside the ampul, sonicate the unopened ampul until the material is completely dissolved.





110 Benner Circle  
Bellefonte, PA 16823-8812  
Tel: 1-814-353-1300  
Fax: 1-814-353-1309

www.restek.com

## CERTIFIED REFERENCE MATERIAL

# Certificate of Analysis

### gravimetric



### FOR LABORATORY USE ONLY-READ SDS PRIOR TO USE.

*This Reference Material is intended for Laboratory Use Only as a standard for the qualitative and/or quantitative determination of the analyte(s) listed.*

**Catalog No. :** 555582 **Lot No.:** A0196865

**Description :** Custom 8260A/B Surrogate Mix  
Custom 8260A/B Surrogate Mix 25,000µg/mL, P&T Methanol,  
1mL/ampul

**Container Size :** 2 mL **Pkg Amt:** > 1 mL

**Expiration Date :** April 30, 2026 **Storage:** 10°C or colder

**Ship:** Ambient

### CERTIFIED VALUES

Component #	Compound	CAS #	Lot #	Purity	Grav. Conc. (weight/volume)	Expanded Uncertainty * (95% C.L.; K=2)
1	1,2-Dichloroethane-d4	17060-07-0	PR-32845	99%	25,036.0 µg/mL	+/- 1,417.9179
2	1-Bromo-4-fluorobenzene (BFB)	460-00-4	184975	99%	25,132.0 µg/mL	+/- 1,423.3549
3	Dibromofluoromethane	1868-53-7	022013	99%	25,040.0 µg/mL	+/- 1,418.1445
4	Toluene-d8	2037-26-5	PR-33397	99%	25,028.0 µg/mL	+/- 1,417.4648

**Solvent:** P&T Methanol  
**CAS #** 67-56-1  
**Purity** 99%

Russ Bookhamer - Operations Technician I

**Date Mixed:** 11-Apr-2023

**Balance:** 1127510105

Manufactured under Restek's ISO 9001:2015  
Registered Quality System  
Certificate #FM 80397

## General Certified Reference Material Notes

### Expiration Notes:

- Expiration date valid for unopened ampul stored in compliance with the recommended conditions.
- Uncertainty, concentration, and expiration of the CRM are based on the unopened product being stored according to the recommended condition found in the storage field.

### Purity Notes:

- Purity and/or chemical identity are determined by one or more of the following techniques: GC/FID, HPLC, GC/μECD, GC/MS, LC/MS, RI, and/or melting point.
- Compounds with a listed purity of less than 99% have been weight corrected to compensate for impurities and/or salts. A correction factor is used to calculate the amount of compound necessary to achieve the desired concentration of the parent compound in solution.
- Purity of isomeric compounds is reported as the sum of the isomers.
- Purity values are rounded to the nearest whole number.

### Certified Uncertainty Value Notes:

- The uncertainties are determined in accordance with ISO 17034 and Guide 35. The certified expanded uncertainty value includes gravimetric uncertainty, homogeneity between-ampul uncertainty, storage stability uncertainty and shipping stability uncertainty and were combined using the following formula:

$$U_{combined\ uncertainty} = k \sqrt{u_{gravimetric}^2 + u_{homogeneity}^2 + u_{storage\ stability}^2 + u_{shipping\ stability}^2}$$

*k* is a coverage factor of 2, which gives a level of confidence of approximately 95%.

- The packaged amount is the minimum sample size for which uncertainty is valid. The ampuls are over-filled to ensure that the minimum packaged amount can be sufficiently transferred.

### Manufacturing Notes:

- Concentration is based upon gravimetric preparation using either a balance whose calibration has been verified daily using NIST traceable weights, and/or dilutions with Class A glassware.

### Handling Notes:

- Stability of the unopened product, when stored in compliance with the recommended conditions, is guaranteed through the expiration displayed on the product label and certificate. Contact Restek for additional opened product stability information, with the knowledge/understanding that open product stability is subject to the specific handling and environmental conditions to which the product is exposed. For your convenience Restek supplies deactivated vials with most standards packed in 2mL ampuls. Larger volume deactivated vials are available through Restek as a custom ordered item. Additionally, Restek sells DMDCS for the purpose of glassware deactivation as catalog number 31861, which includes complete instructions.
- If any undissolved material is visible inside the ampul, sonicate the unopened ampul until the material is completely dissolved.



110 Benner Circle  
Bellefonte, PA 16823-8812  
Tel: 1-814-353-1300  
Fax: 1-814-353-1309

www.restek.com

CERTIFIED REFERENCE MATERIAL

## Certificate of Analysis

*chromatographic plus*



### FOR LABORATORY USE ONLY-READ SDS PRIOR TO USE.

*This Reference Material is intended for Laboratory Use Only as a standard for the qualitative and/or quantitative determination of the analyte(s) listed.*

**Catalog No. :** 30042 **Lot No.:** A0197644

**Description :** 502.2 Calibration Mix #1  
502.2 Calibration Mix #1 2,000µg/mL, P&T Methanol, 1mL/ampul

**Container Size :** 2 mL **Pkg Amt:** > 1 mL

**Expiration Date :** January 31, 2030 **Storage:** 0°C or colder

**Ship:** Ambient

### CERTIFIED VALUES

Elution Order	Compound	CAS #	Lot #	Purity	Grav. Conc. (weight/volume)	Expanded Uncertainty * (95% C.L.; K=2)
1	Dichlorodifluoromethane (CFC-12)	75-71-8	00012554	99%	2,001.6 µg/mL	+/- 112.7159
2	Chloromethane (methyl chloride)	74-87-3	SHBM9611	99%	2,002.0 µg/mL	+/- 112.7840
3	Vinyl chloride	75-01-4	00015559	99%	2,002.2 µg/mL	+/- 112.6713
4	Bromomethane (methyl bromide)	74-83-9	101604	99%	2,006.4 µg/mL	+/- 112.8861
5	Chloroethane (ethyl chloride)	75-00-3	107-401039114-1	99%	2,000.9 µg/mL	+/- 112.5990
6	Trichlorofluoromethane (CFC-11)	75-69-4	MKCL8411	99%	1,999.2 µg/mL	+/- 112.4861

\* Expanded Uncertainty displayed in same units as Grav. Conc.

**Solvent:** P&T Methanol  
**CAS #** 67-56-1  
**Purity** 99%

## Quality Confirmation Test

**Column:**

60m x 0.25mm x 1.4µm  
Rtx-502.2 (cat.#10916)

**Carrier Gas:**

helium-constant flow 2.0 mL/min.

**Temp. Program:**

40°C (hold 6 min.) to 100°C  
@ 6°C/min.

**Inj. Temp:**

200°C

**Det. Temp:**

250°C

**Det. Type:**

MSD

**Split Vent:**

Split ratio 10:1

**Inj. Vol**

1µl

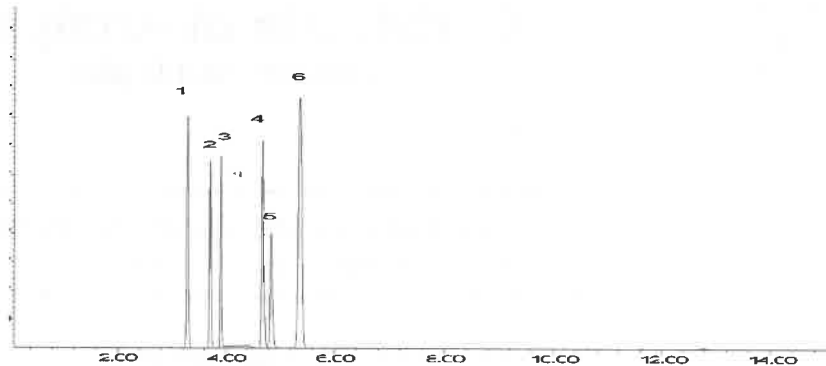

This chromatogram represents a general set of testing conditions chosen for product acceptance. For optimal results in your lab, conditions should be adjusted for your specific instrument, method, and application.

  
Brittany Federinko - Operations Tech I

Date Mixed: 02-May-2023

Balance Serial # B707717271

  
Jennifer Pollino - Operations Tech III - ARM QC

Date Passed: 08-May-2023

Manufactured under Restek's ISO 9001:2015  
Registered Quality System  
Certificate #FM 80397



## General Certified Reference Material Notes

### Expiration Notes:

- Expiration date valid for unopened ampul stored in compliance with the recommended conditions.
- Uncertainty, concentration, and expiration of the CRM are based on the unopened product being stored according to the recommended condition found in the storage field.

### Purity Notes:

- Purity and/or chemical identity are determined by one or more of the following techniques: GC/FID, HPLC, GC/μECD, GC/MS, LC/MS, RI, and/or melting point.
- Compounds with a listed purity of less than 99% have been weight corrected to compensate for impurities and/or salts. A correction factor is used to calculate the amount of compound necessary to achieve the desired concentration of the parent compound in solution.
- Purity of isomeric compounds is reported as the sum of the isomers.
- Purity values are rounded to the nearest whole number.

### Certified Uncertainty Value Notes:

- The uncertainties are determined in accordance with ISO 17034 and Guide 35. The certified expanded uncertainty value includes gravimetric uncertainty, homogeneity between-ampul uncertainty, storage stability uncertainty and shipping stability uncertainty and were combined using the following formula:

$$U_{combined\ uncertainty} = k \sqrt{u_{gravimetric}^2 + u_{homogeneity}^2 + u_{storage\ stability}^2 + u_{shipping\ stability}^2}$$

$k$  is a coverage factor of 2, which gives a level of confidence of approximately 95%.

- The packaged amount is the minimum sample size for which uncertainty is valid. The ampuls are over-filled to ensure that the minimum packaged amount can be sufficiently transferred.

### Manufacturing Notes:

- Concentration is based upon gravimetric preparation using either a balance whose calibration has been verified daily using NIST traceable weights, and/or dilutions with Class A glassware.

### Handling Notes:

- Stability of the unopened product, when stored in compliance with the recommended conditions, is guaranteed through the expiration displayed on the product label and certificate. Contact Restek for additional opened product stability information, with the knowledge/understanding that open product stability is subject to the specific handling and environmental conditions to which the product is exposed. For your convenience Restek supplies deactivated vials with most standards packed in 2mL ampuls. Larger volume deactivated vials are available through Restek as a custom ordered item. Additionally, Restek sells DMDCS for the purpose of glassware deactivation as catalog number 31861, which includes complete instructions.
- If any undissolved material is visible inside the ampul, sonicate the unopened ampul until the material is completely dissolved.





110 Benner Circle  
Bellefonte, PA 16823-8812  
Tel: 1-814-353-1300  
Fax: 1-814-353-1309

www.restek.com

CERTIFIED REFERENCE MATERIAL

# Certificate of Analysis

chromatographic plus



## FOR LABORATORY USE ONLY-READ SDS PRIOR TO USE.

*This Reference Material is intended for Laboratory Use Only as a standard for the qualitative and/or quantitative determination of the analyte(s) listed.*

**Catalog No. :** 30006 **Lot No.:** A0200785

**Description :** VOA Calibration Mix #1

VOA Calibration Mix #1 5,000µg/mL, P&T Methanol/Water(90:10), 1mL/ampul

**Container Size :** 2 mL **Pkg Amt:** > 1 mL

**Expiration Date :** November 30, 2026 **Storage:** 0°C or colder

**Ship:** Ambient

## CERTIFIED VALUES

Elution Order	Compound	CAS #	Lot #	Purity	Grav. Conc. (weight/volume)	Expanded Uncertainty * (95% C.L.; K=2)
1	Acetone	67-64-1	SHBP8774	99%	5,018.5 µg/mL	+/- 173.4162
2	2-Butanone (MEK)	78-93-3	SHBL5543	99%	5,016.0 µg/mL	+/- 173.3298
3	4-Methyl-2-pentanone (MIBK)	108-10-1	SHBP4724	99%	5,010.7 µg/mL	+/- 173.1455
4	2-Hexanone	591-78-6	MKCQ6663	99%	5,015.0 µg/mL	+/- 173.2952

\* Expanded Uncertainty displayed in same units as Grav. Conc.

**Solvent:** P&T Methanol/Water (90:10)  
**CAS #** 67-56-1/7732-18-5  
**Purity** 99%

## Quality Confirmation Test

**Column:**

105m x 0.53mm x 3.0µm  
Rtx-502.2 (cat.#10910)

**Carrier Gas:**

hydrogen-constant pressure 11.0 psi.

**Temp. Program:**

40°C (hold 2 min.) to 240°C  
@ 8°C/min. (hold 5 min.)

**Inj. Temp:**

200°C

**Det. Temp:**

250°C

**Det. Type:**

FID

**Split Vent:**

40 ml/min

**Inj. Vol**

1µl

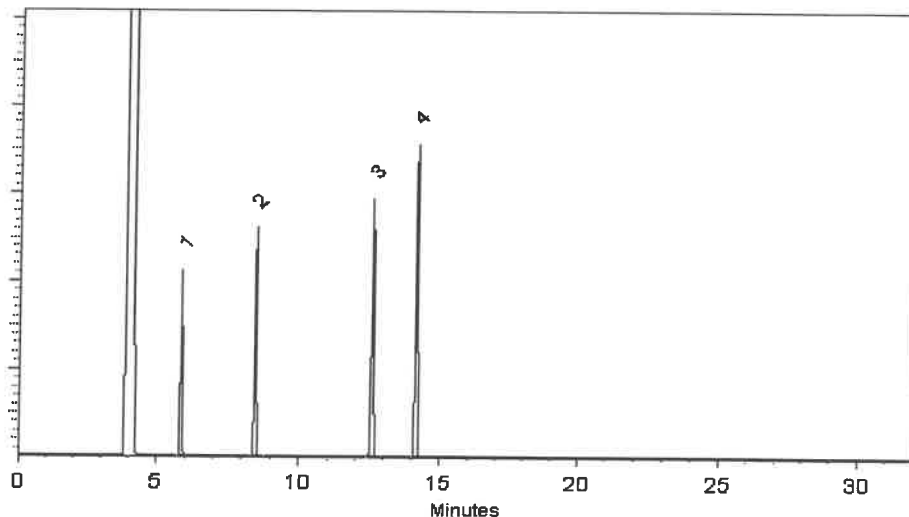

This chromatogram represents a general set of testing conditions chosen for product acceptance. For optimal results in your lab, conditions should be adjusted for your specific instrument, method, and application.

  
Laith Clemente - Operations Technician I

Date Mixed: 09-Aug-2023

Balance Serial # B707717271

  
Marlina Cowan - Operations Tech II ARM QC

Date Passed: 16-Aug-2023

Manufactured under Restek's ISO 9001:2015  
Registered Quality System  
Certificate #FM 80397

## General Certified Reference Material Notes

### Expiration Notes:

- Expiration date valid for unopened ampul stored in compliance with the recommended conditions.
- Uncertainty, concentration, and expiration of the CRM are based on the unopened product being stored according to the recommended condition found in the storage field.

### Purity Notes:

- Purity and/or chemical identity are determined by one or more of the following techniques: GC/FID, HPLC, GC/μECD, GC/MS, LC/MS, RI, and/or melting point.
- Compounds with a listed purity of less than 99% have been weight corrected to compensate for impurities and/or salts. A correction factor is used to calculate the amount of compound necessary to achieve the desired concentration of the parent compound in solution.
- Purity of isomeric compounds is reported as the sum of the isomers.
- Purity values are rounded to the nearest whole number.

### Certified Uncertainty Value Notes:

- The uncertainties are determined in accordance with ISO 17034 and Guide 35. The certified expanded uncertainty value includes gravimetric uncertainty, homogeneity between-ampul uncertainty, storage stability uncertainty and shipping stability uncertainty and were combined using the following formula:

$$U_{combined\ uncertainty} = k \sqrt{u_{gravimetric}^2 + u_{homogeneity}^2 + u_{storage\ stability}^2 + u_{shipping\ stability}^2}$$

$k$  is a coverage factor of 2, which gives a level of confidence of approximately 95%.

- The packaged amount is the minimum sample size for which uncertainty is valid. The ampuls are over-filled to ensure that the minimum packaged amount can be sufficiently transferred.

### Manufacturing Notes:

- Concentration is based upon gravimetric preparation using either a balance whose calibration has been verified daily using NIST traceable weights, and/or dilutions with Class A glassware.

### Handling Notes:

- Stability of the unopened product, when stored in compliance with the recommended conditions, is guaranteed through the expiration displayed on the product label and certificate. Contact Restek for additional opened product stability information, with the knowledge/understanding that open product stability is subject to the specific handling and environmental conditions to which the product is exposed. For your convenience Restek supplies deactivated vials with most standards packed in 2mL ampuls. Larger volume deactivated vials are available through Restek as a custom ordered item. Additionally, Restek sells DMDCS for the purpose of glassware deactivation as catalog number 31861, which includes complete instructions.
- If any undissolved material is visible inside the ampul, sonicate the unopened ampul until the material is completely dissolved.



110 Benner Circle  
Bellefonte, PA 16823-8812  
Tel: 1-814-353-1300  
Fax: 1-814-353-1309

www.restek.com

CERTIFIED REFERENCE MATERIAL

# Certificate of Analysis

chromatographic plus



FOR LABORATORY USE ONLY-READ SDS PRIOR TO USE.

*This Reference Material is intended for Laboratory Use Only as a standard for the qualitative and/or quantitative determination of the analyte(s) listed.*

**Catalog No. :** 30489 **Lot No.:** A0209618

**Description :** 8260B Acetates Mix

8260B Acetates Mix 2,000 µg/mL, P&T Methanol, 1mL/ampul

**Container Size :** 2 mL **Pkg Amt:** > 1 mL

**Expiration Date :** September 30, 2025 **Storage:** -20°C or colder

**Handling:** This product is photosensitive. **Ship:** On Ice

## CERTIFIED VALUES

Elution Order	Compound	CAS #	Lot #	Purity	Grav. Conc. (weight/volume)	Expanded Uncertainty * (95% C.L.; K=2)
1	Methyl acetate	79-20-9	SHBP3100	99%	2,019.3 µg/mL	+/- 69.7974
2	Vinyl acetate	108-05-4	RP231030CTH	98%	2,016.8 µg/mL	+/- 69.7112
3	Ethyl acetate	141-78-6	SHBQ9682	99%	2,010.7 µg/mL	+/- 69.4979
4	Isopropyl acetate	108-21-4	BCCG7069	99%	2,016.0 µg/mL	+/- 69.6822
5	Propyl acetate	109-60-4	P8XLN	99%	2,008.0 µg/mL	+/- 69.4057
6	Butyl acetate	123-86-4	SHBP6314	99%	2,007.3 µg/mL	+/- 69.3826
7	Amyl acetate	628-63-7	41325/1	97%	2,004.7 µg/mL	+/- 69.2905

\* Expanded Uncertainty displayed in same units as Grav. Conc.

**Solvent:** P&T Methanol  
**CAS #** 67-56-1  
**Purity** 99%

### Tech Tips:

Vinyl acetate is a volatile organic ester included in the target lists of several US EPA and other methods. Under acidic conditions, esters react with alcohols to form new esters (transesterification). Methanol-based mixes containing halogenated compounds are slightly acidic, so it is important to minimize exposure of vinyl acetate to mixes of halogenated compounds in methanol. For this

reason, we offer vinyl acetate in individual solution, and suggest that it be introduced into the working level calibration solution immediately before use. This will minimize problems and ensure more consistent results.

## Quality Confirmation Test

**Column:**

105m x 0.53mm x 3.0µm  
Rtx-502.2 (cat.#10910)

**Carrier Gas:**

hydrogen-constant pressure 11.0 psi.

**Temp. Program:**

40°C (hold 2 min.) to 240°C  
@ 8°C/min. (hold 5 min.)

**Inj. Temp:**

200°C

**Det. Temp:**

250°C

**Det. Type:**

FID

**Split Vent:**

40 ml/min

**Inj. Vol**

1µl

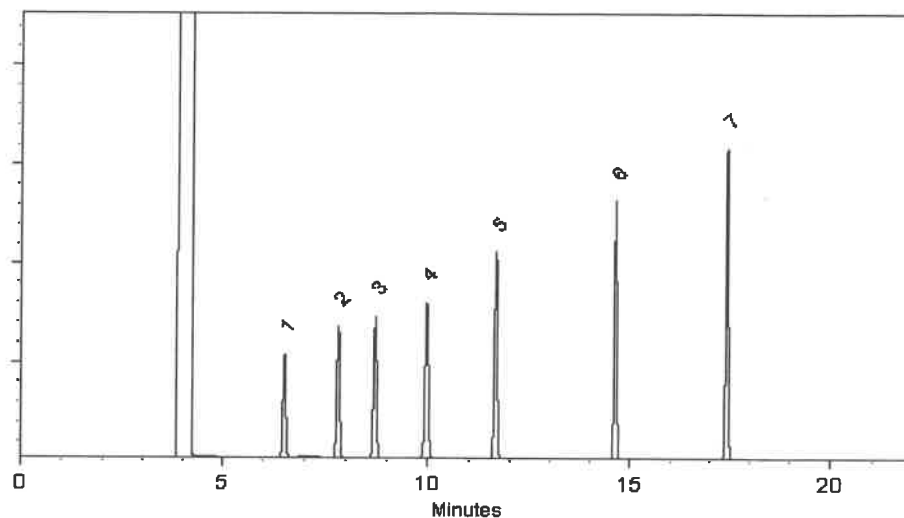

This chromatogram represents a general set of testing conditions chosen for product acceptance. For optimal results in your lab, conditions should be adjusted for your specific instrument, method, and application.

*Sam Moodler*  
Sam Moodler - Operations Tech I

Date Mixed: 28-Mar-2024

Balance Serial # B707717271

*Dillon Murphy*  
Dillon Murphy - Operations Technician I

Date Passed: 01-Apr-2024

Manufactured under Restek's ISO 9001:2015  
Registered Quality System  
Certificate #FM 80397

## General Certified Reference Material Notes

### Expiration Notes:

- Expiration date valid for unopened ampul stored in compliance with the recommended conditions.
- Uncertainty, concentration, and expiration of the CRM are based on the unopened product being stored according to the recommended condition found in the storage field.

### Purity Notes:

- Purity and/or chemical identity are determined by one or more of the following techniques: GC/FID, HPLC, GC/μECD, GC/MS, LC/MS, RI, and/or melting point.
- Compounds with a listed purity of less than 99% have been weight corrected to compensate for impurities and/or salts. A correction factor is used to calculate the amount of compound necessary to achieve the desired concentration of the parent compound in solution.
- Purity of isomeric compounds is reported as the sum of the isomers.
- Purity values are rounded to the nearest whole number.

### Certified Uncertainty Value Notes:

- The uncertainties are determined in accordance with ISO 17034 and Guide 35. The certified expanded uncertainty value includes gravimetric uncertainty, homogeneity between-ampul uncertainty, storage stability uncertainty and shipping stability uncertainty and were combined using the following formula:

$$U_{combined\ uncertainty} = k \sqrt{u_{gravimetric}^2 + u_{homogeneity}^2 + u_{storage\ stability}^2 + u_{shipping\ stability}^2}$$

$k$  is a coverage factor of 2, which gives a level of confidence of approximately 95%.

- The packaged amount is the minimum sample size for which uncertainty is valid. The ampuls are over-filled to ensure that the minimum packaged amount can be sufficiently transferred.

### Manufacturing Notes:

- Concentration is based upon gravimetric preparation using either a balance whose calibration has been verified daily using NIST traceable weights, and/or dilutions with Class A glassware.

### Handling Notes:

- Stability of the unopened product, when stored in compliance with the recommended conditions, is guaranteed through the expiration displayed on the product label and certificate. Contact Restek for additional opened product stability information, with the knowledge/understanding that open product stability is subject to the specific handling and environmental conditions to which the product is exposed. For your convenience Restek supplies deactivated vials with most standards packed in 2mL ampuls. Larger volume deactivated vials are available through Restek as a custom ordered item. Additionally, Restek sells DMDCS for the purpose of glassware deactivation as catalog number 31861, which includes complete instructions.
- If any undissolved material is visible inside the ampul, sonicate the unopened ampul until the material is completely dissolved.





110 Benner Circle  
Bellefonte, PA 16823-8812  
Tel: 1-814-353-1300  
Fax: 1-814-353-1309

www.restek.com

CERTIFIED REFERENCE MATERIAL

## Certificate of Analysis

chromatographic plus



FOR LABORATORY USE ONLY-READ SDS PRIOR TO USE.

*This Reference Material is intended for Laboratory Use Only as a standard for the qualitative and/or quantitative determination of the analyte(s) listed.*

**Catalog No. :** 30489 **Lot No.:** A0209618

**Description :** 8260B Acetates Mix  
8260B Acetates Mix 2,000 µg/mL, P&T Methanol, 1mL/ampul

**Container Size :** 2 mL **Pkg Amt:** > 1 mL

**Expiration Date :** September 30, 2025 **Storage:** -20°C or colder

**Handling:** This product is photosensitive. **Ship:** On Ice

### CERTIFIED VALUES

Elution Order	Compound	CAS #	Lot #	Purity	Grav. Conc. (weight/volume)	Expanded Uncertainty * (95% C.L.; K=2)
1	Methyl acetate	79-20-9	SHBP3100	99%	2,019.3 µg/mL	+/- 69.7974
2	Vinyl acetate	108-05-4	RP231030CTH	98%	2,016.8 µg/mL	+/- 69.7112
3	Ethyl acetate	141-78-6	SHBQ9682	99%	2,010.7 µg/mL	+/- 69.4979
4	Isopropyl acetate	108-21-4	BCCG7069	99%	2,016.0 µg/mL	+/- 69.6822
5	Propyl acetate	109-60-4	P8XLN	99%	2,008.0 µg/mL	+/- 69.4057
6	Butyl acetate	123-86-4	SHBP6314	99%	2,007.3 µg/mL	+/- 69.3826
7	Amyl acetate	628-63-7	41325/1	97%	2,004.7 µg/mL	+/- 69.2905

\* Expanded Uncertainty displayed in same units as Grav. Conc.

**Solvent:** P&T Methanol  
**CAS #** 67-56-1  
**Purity** 99%

### Tech Tips:

Vinyl acetate is a volatile organic ester included in the target lists of several US EPA and other methods. Under acidic conditions, esters react with alcohols to form new esters (transesterification). Methanol-based mixes containing halogenated compounds are slightly acidic, so it is important to minimize exposure of vinyl acetate to mixes of halogenated compounds in methanol. For this

reason, we offer vinyl acetate in individual solution, and suggest that it be introduced into the working level calibration solution immediately before use. This will minimize problems and ensure more consistent results.

## Quality Confirmation Test

**Column:**

105m x 0.53mm x 3.0µm  
Rtx-502.2 (cat.#10910)

**Carrier Gas:**

hydrogen-constant pressure 11.0 psi.

**Temp. Program:**

40°C (hold 2 min.) to 240°C  
@ 8°C/min. (hold 5 min.)

**Inj. Temp:**

200°C

**Det. Temp:**

250°C

**Det. Type:**

FID

**Split Vent:**

40 ml/min

**Inj. Vol**

1µl

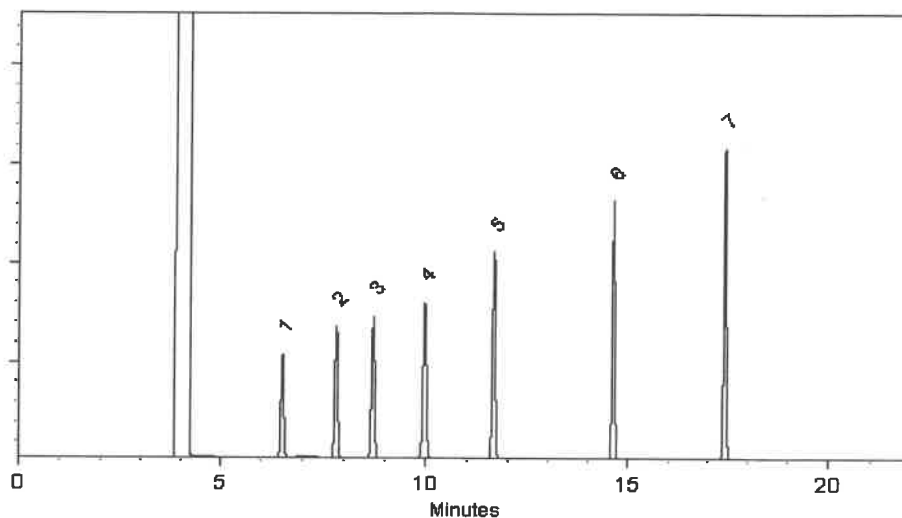

This chromatogram represents a general set of testing conditions chosen for product acceptance. For optimal results in your lab, conditions should be adjusted for your specific instrument, method, and application.

*Sam Moodler*  
Sam Moodler - Operations Tech I

Date Mixed: 28-Mar-2024

Balance Serial # B707717271

*Dillon Murphy*  
Dillon Murphy - Operations Technician I

Date Passed: 01-Apr-2024

Manufactured under Restek's ISO 9001:2015  
Registered Quality System  
Certificate #FM 80397

## General Certified Reference Material Notes

### Expiration Notes:

- Expiration date valid for unopened ampul stored in compliance with the recommended conditions.
- Uncertainty, concentration, and expiration of the CRM are based on the unopened product being stored according to the recommended condition found in the storage field.

### Purity Notes:

- Purity and/or chemical identity are determined by one or more of the following techniques: GC/FID, HPLC, GC/μECD, GC/MS, LC/MS, RI, and/or melting point.
- Compounds with a listed purity of less than 99% have been weight corrected to compensate for impurities and/or salts. A correction factor is used to calculate the amount of compound necessary to achieve the desired concentration of the parent compound in solution.
- Purity of isomeric compounds is reported as the sum of the isomers.
- Purity values are rounded to the nearest whole number.

### Certified Uncertainty Value Notes:

- The uncertainties are determined in accordance with ISO 17034 and Guide 35. The certified expanded uncertainty value includes gravimetric uncertainty, homogeneity between-ampul uncertainty, storage stability uncertainty and shipping stability uncertainty and were combined using the following formula:

$$U_{combined\ uncertainty} = k \sqrt{u_{gravimetric}^2 + u_{homogeneity}^2 + u_{storage\ stability}^2 + u_{shipping\ stability}^2}$$

$k$  is a coverage factor of 2, which gives a level of confidence of approximately 95%.

- The packaged amount is the minimum sample size for which uncertainty is valid. The ampuls are over-filled to ensure that the minimum packaged amount can be sufficiently transferred.

### Manufacturing Notes:

- Concentration is based upon gravimetric preparation using either a balance whose calibration has been verified daily using NIST traceable weights, and/or dilutions with Class A glassware.

### Handling Notes:

- Stability of the unopened product, when stored in compliance with the recommended conditions, is guaranteed through the expiration displayed on the product label and certificate. Contact Restek for additional opened product stability information, with the knowledge/understanding that open product stability is subject to the specific handling and environmental conditions to which the product is exposed. For your convenience Restek supplies deactivated vials with most standards packed in 2mL ampuls. Larger volume deactivated vials are available through Restek as a custom ordered item. Additionally, Restek sells DMDCS for the purpose of glassware deactivation as catalog number 31861, which includes complete instructions.
- If any undissolved material is visible inside the ampul, sonicate the unopened ampul until the material is completely dissolved.



110 Benner Circle  
Bellefonte, PA 16823-8812  
Tel: 1-814-353-1300  
Fax: 1-814-353-1309

www.restek.com

## CERTIFIED REFERENCE MATERIAL

# Certificate of Analysis

gravimetric



### FOR LABORATORY USE ONLY-READ SDS PRIOR TO USE.

*This Reference Material is intended for Laboratory Use Only as a standard for the qualitative and/or quantitative determination of the analyte(s) listed.*

**Catalog No.:** 555581 **Lot No.:** A0210184

**Description:** Custom 8260 Internal Standard Mix

Custom 8260 Internal Standard Mix 25,000µg/mL, P&T Methanol, 1mL/ampul

**Container Size:** 2 mL **Pkg Amt:** > 1 mL

**Expiration Date:** April 30, 2027 **Storage:** 10°C or colder

**Ship:** Ambient

### CERTIFIED VALUES

Component #	Compound	CAS #	Lot #	Purity	Grav. Conc. (weight/volume)	Expanded Uncertainty * (95% C.L.; K=2)
1	1,4-Dichlorobenzene-d4	3855-82-1	PR-30447	99%	25,212.0 µg/mL	+/- 1,427.8857
2	1,4-Difluorobenzene	540-36-3	MKCS8657	99%	25,220.0 µg/mL	+/- 1,428.3388
3	Chlorobenzene-d5	3114-55-4	PR-31132	99%	25,116.0 µg/mL	+/- 1,422.4487
4	Pentafluorobenzene	363-72-4	MKCR9383	99%	25,180.0 µg/mL	+/- 1,426.0734

**Solvent:** P&T Methanol  
**CAS #** 67-56-1  
**Purity** 99%

John Friedline - Operations Technician I

**Date Mixed:** 11-Apr-2024 **Balance:** 11275.10105



Manufactured under Restek's ISO 9001:2015  
Registered Quality System  
Certificate #FM 80397

## General Certified Reference Material Notes

### Expiration Notes:

- Expiration date valid for unopened ampul stored in compliance with the recommended conditions.
- Uncertainty, concentration, and expiration of the CRM are based on the unopened product being stored according to the recommended condition found in the storage field.

### Purity Notes:

- Purity and/or chemical identity are determined by one or more of the following techniques: GC/FID, HPLC, GC/μECD, GC/MS, LC/MS, RI, and/or melting point.
- Compounds with a listed purity of less than 99% have been weight corrected to compensate for impurities and/or salts. A correction factor is used to calculate the amount of compound necessary to achieve the desired concentration of the parent compound in solution.
- Purity of isomeric compounds is reported as the sum of the isomers.
- Purity values are rounded to the nearest whole number.

### Certified Uncertainty Value Notes:

- The uncertainties are determined in accordance with ISO 17034 and Guide 35. The certified expanded uncertainty value includes gravimetric uncertainty, homogeneity between-ampul uncertainty, storage stability uncertainty and shipping stability uncertainty and were combined using the following formula:

$$U_{combined\ uncertainty} = k \sqrt{U_{gravimetric}^2 + U_{homogeneity}^2 + U_{storage\ stability}^2 + U_{shipping\ stability}^2}$$

$k$  is a coverage factor of 2, which gives a level of confidence of approximately 95%.

- The packaged amount is the minimum sample size for which uncertainty is valid. The ampuls are over-filled to ensure that the minimum packaged amount can be sufficiently transferred.

### Manufacturing Notes:

- Concentration is based upon gravimetric preparation using either a balance whose calibration has been verified daily using NIST traceable weights, and/or dilutions with Class A glassware.

### Handling Notes:

- Stability of the unopened product, when stored in compliance with the recommended conditions, is guaranteed through the expiration displayed on the product label and certificate. Contact Restek for additional opened product stability information, with the knowledge/understanding that open product stability is subject to the specific handling and environmental conditions to which the product is exposed. For your convenience Restek supplies deactivated vials with most standards packed in 2mL ampuls. Larger volume deactivated vials are available through Restek as a custom ordered item. Additionally, Restek sells DMDCS for the purpose of glassware deactivation as catalog number 31861, which includes complete instructions.
- If any undissolved material is visible inside the ampul, sonicate the unopened ampul until the material is completely dissolved.



110 Benner Circle  
Bellefonte, PA 16823-8812  
Tel: 1-814-353-1300  
Fax: 1-814-353-1309

www.restek.com

Dec 12/17/24  
30 v. 4  
CERTIFIED REFERENCE MATERIAL

**Certificate of Analysis**  
*chromatographic plus*  
V14697-to-14726



**FOR LABORATORY USE ONLY-READ SDS PRIOR TO USE.**

*This Reference Material is intended for Laboratory Use Only as a standard for the qualitative and/or quantitative determination of the analyte(s) listed.*

**Catalog No. :** 30006 **Lot No.:** A0210618  
**Description :** VOA Calibration Mix #1  
VOA Calibration Mix #1 5,000µg/mL, P&T Methanol/Water(90:10), 1mL/ampul  
**Container Size :** 2 mL **Pkg Amt:** > 1 mL  
**Expiration Date :** July 31, 2027 **Storage:** 0°C or colder  
**Ship:** Ambient

**CERTIFIED VALUES**

Elution Order	Compound	CAS #	Lot #	Purity	Grav. Conc. (weight/volume)	Expanded Uncertainty * (95% C.L.; K=2)
1	Acetone	67-64-1	SHBQ8504	99%	5,014.8 µg/mL	+/- 173.2883
2	2-Butanone (MEK)	78-93-3	SHBQ4704	99%	5,012.4 µg/mL	+/- 173.2054
3	4-Methyl-2-pentanone (MIBK)	108-10-1	SHBP9200	99%	5,011.6 µg/mL	+/- 173.1777
4	2-Hexanone	591-78-6	MKCQ6663	99%	5,013.0 µg/mL	+/- 173.2261

\* Expanded Uncertainty displayed in same units as Grav. Conc.

**Solvent:** P&T Methanol/Water (90:10)  
**CAS #** 67-56-1/7732-18-5  
**Purity** 99%

## Quality Confirmation Test

**Column:**

105m x 0.53mm x 3.0µm  
Rtx-502.2 (cat.#10910)

**Carrier Gas:**

hydrogen-constant pressure 11.0 psi.

**Temp. Program:**

40°C (hold 2 min.) to 240°C  
@ 8°C/min. (hold 5 min.)

**Inj. Temp:**

200°C

**Det. Temp:**

250°C

**Det. Type:**

FID

**Split Vent:**

40 ml/min

**Inj. Vol**

1µl



This chromatogram represents a general set of testing conditions chosen for product acceptance. For optimal results in your lab, conditions should be adjusted for your specific instrument, method, and application.

  
Dakota Parson - Operations Technician I

Date Mixed: 22-Apr-2024

Balance Serial # B707717271

  
Jennifer Pollino - Operations Tech III - ARM QC

Date Passed: 24-Apr-2024

Manufactured under Restek's ISO 9001:2015  
Registered Quality System  
Certificate #FM 80397

## General Certified Reference Material Notes

### Expiration Notes:

- Expiration date valid for unopened ampul stored in compliance with the recommended conditions.
- Uncertainty, concentration, and expiration of the CRM are based on the unopened product being stored according to the recommended condition found in the storage field.

### Purity Notes:

- Purity and/or chemical identity are determined by one or more of the following techniques: GC/FID, HPLC, GC/μECD, GC/MS, LC/MS, RI, and/or melting point.
- Compounds with a listed purity of less than 99% have been weight corrected to compensate for impurities and/or salts. A correction factor is used to calculate the amount of compound necessary to achieve the desired concentration of the parent compound in solution.
- Purity of isomeric compounds is reported as the sum of the isomers.
- Purity values are rounded to the nearest whole number.

### Certified Uncertainty Value Notes:

- The uncertainties are determined in accordance with ISO 17034 and Guide 35. The certified expanded uncertainty value includes gravimetric uncertainty, homogeneity between-ampul uncertainty, storage stability uncertainty and shipping stability uncertainty and were combined using the following formula:

$$U_{combined\ uncertainty} = k \sqrt{u_{gravimetric}^2 + u_{homogeneity}^2 + u_{storage\ stability}^2 + u_{shipping\ stability}^2}$$

$k$  is a coverage factor of 2, which gives a level of confidence of approximately 95%.

- The packaged amount is the minimum sample size for which uncertainty is valid. The ampuls are over-filled to ensure that the minimum packaged amount can be sufficiently transferred.

### Manufacturing Notes:

- Concentration is based upon gravimetric preparation using either a balance whose calibration has been verified daily using NIST traceable weights, and/or dilutions with Class A glassware.

### Handling Notes:

- Stability of the unopened product, when stored in compliance with the recommended conditions, is guaranteed through the expiration displayed on the product label and certificate. Contact Restek for additional opened product stability information, with the knowledge/understanding that open product stability is subject to the specific handling and environmental conditions to which the product is exposed. For your convenience Restek supplies deactivated vials with most standards packed in 2mL ampuls. Larger volume deactivated vials are available through Restek as a custom ordered item. Additionally, Restek sells DMDCS for the purpose of glassware deactivation as catalog number 31861, which includes complete instructions.
- If any undissolved material is visible inside the ampul, sonicate the unopened ampul until the material is completely dissolved.





110 Benner Circle  
Bellefonte, PA 16823-8812  
Tel: 1-814-353-1300  
Fax: 1-814-353-1309

www.restek.com

Dec 12/17/24  
30 v. 4  
CERTIFIED REFERENCE MATERIAL

# Certificate of Analysis

chromatographic plus

✓ 14697-to-14726



## FOR LABORATORY USE ONLY-READ SDS PRIOR TO USE.

*This Reference Material is intended for Laboratory Use Only as a standard for the qualitative and/or quantitative determination of the analyte(s) listed.*

**Catalog No. :** 30006 **Lot No.:** A0210618

**Description :** VOA Calibration Mix #1

VOA Calibration Mix #1 5,000µg/mL, P&T Methanol/Water(90:10), 1mL/ampul

**Container Size :** 2 mL **Pkg Amt:** > 1 mL

**Expiration Date :** July 31, 2027 **Storage:** 0°C or colder

**Ship:** Ambient

## CERTIFIED VALUES

Elution Order	Compound	CAS #	Lot #	Purity	Grav. Conc. (weight/volume)	Expanded Uncertainty * (95% C.L.; K=2)
1	Acetone	67-64-1	SHBQ8504	99%	5,014.8 µg/mL	+/- 173.2883
2	2-Butanone (MEK)	78-93-3	SHBQ4704	99%	5,012.4 µg/mL	+/- 173.2054
3	4-Methyl-2-pentanone (MIBK)	108-10-1	SHBP9200	99%	5,011.6 µg/mL	+/- 173.1777
4	2-Hexanone	591-78-6	MKCQ6663	99%	5,013.0 µg/mL	+/- 173.2261

\* Expanded Uncertainty displayed in same units as Grav. Conc.

**Solvent:** P&T Methanol/Water (90:10)  
**CAS #** 67-56-1/7732-18-5  
**Purity** 99%

## Quality Confirmation Test

**Column:**

105m x 0.53mm x 3.0µm  
Rtx-502.2 (cat.#10910)

**Carrier Gas:**

hydrogen-constant pressure 11.0 psi.

**Temp. Program:**

40°C (hold 2 min.) to 240°C  
@ 8°C/min. (hold 5 min.)

**Inj. Temp:**

200°C

**Det. Temp:**

250°C

**Det. Type:**

FID

**Split Vent:**

40 ml/min

**Inj. Vol**

1µl

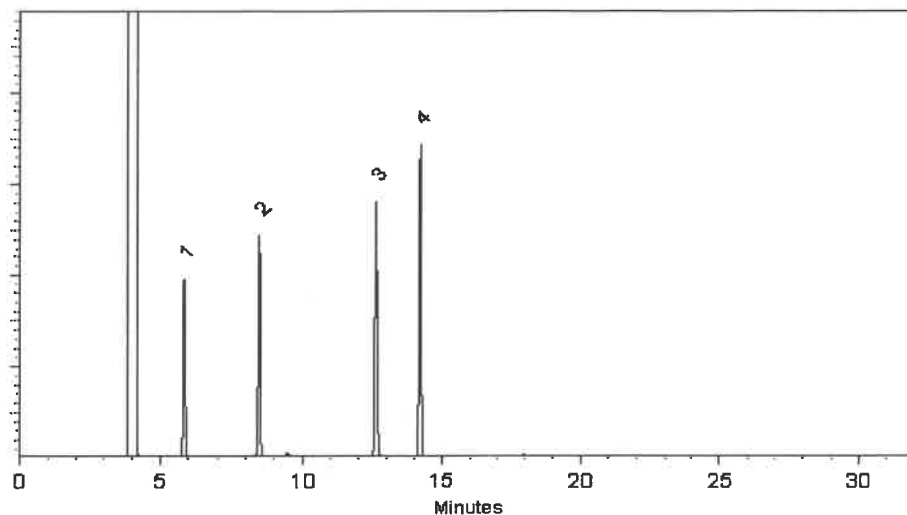

This chromatogram represents a general set of testing conditions chosen for product acceptance. For optimal results in your lab, conditions should be adjusted for your specific instrument, method, and application.

  
Dakota Parson - Operations Technician I

Date Mixed: 22-Apr-2024

Balance Serial # B707717271

  
Jennifer Pollino - Operations Tech III - ARM QC

Date Passed: 24-Apr-2024

Manufactured under Restek's ISO 9001:2015  
Registered Quality System  
Certificate #FM 80397

## General Certified Reference Material Notes

### Expiration Notes:

- Expiration date valid for unopened ampul stored in compliance with the recommended conditions.
- Uncertainty, concentration, and expiration of the CRM are based on the unopened product being stored according to the recommended condition found in the storage field.

### Purity Notes:

- Purity and/or chemical identity are determined by one or more of the following techniques: GC/FID, HPLC, GC/μECD, GC/MS, LC/MS, RI, and/or melting point.
- Compounds with a listed purity of less than 99% have been weight corrected to compensate for impurities and/or salts. A correction factor is used to calculate the amount of compound necessary to achieve the desired concentration of the parent compound in solution.
- Purity of isomeric compounds is reported as the sum of the isomers.
- Purity values are rounded to the nearest whole number.

### Certified Uncertainty Value Notes:

- The uncertainties are determined in accordance with ISO 17034 and Guide 35. The certified expanded uncertainty value includes gravimetric uncertainty, homogeneity between-ampul uncertainty, storage stability uncertainty and shipping stability uncertainty and were combined using the following formula:

$$U_{combined\ uncertainty} = k \sqrt{u_{gravimetric}^2 + u_{homogeneity}^2 + u_{storage\ stability}^2 + u_{shipping\ stability}^2}$$

$k$  is a coverage factor of 2, which gives a level of confidence of approximately 95%.

- The packaged amount is the minimum sample size for which uncertainty is valid. The ampuls are over-filled to ensure that the minimum packaged amount can be sufficiently transferred.

### Manufacturing Notes:

- Concentration is based upon gravimetric preparation using either a balance whose calibration has been verified daily using NIST traceable weights, and/or dilutions with Class A glassware.

### Handling Notes:

- Stability of the unopened product, when stored in compliance with the recommended conditions, is guaranteed through the expiration displayed on the product label and certificate. Contact Restek for additional opened product stability information, with the knowledge/understanding that open product stability is subject to the specific handling and environmental conditions to which the product is exposed. For your convenience Restek supplies deactivated vials with most standards packed in 2mL ampuls. Larger volume deactivated vials are available through Restek as a custom ordered item. Additionally, Restek sells DMDCS for the purpose of glassware deactivation as catalog number 31861, which includes complete instructions.
- If any undissolved material is visible inside the ampul, sonicate the unopened ampul until the material is completely dissolved.



110 Benner Circle  
Bellefonte, PA 16823-8812  
Tel: 1-814-353-1300  
Fax: 1-814-353-1309

www.restek.com

Dec 12/17/24  
30 v. 4  
CERTIFIED REFERENCE MATERIAL

**Certificate of Analysis**  
*chromatographic plus*  
V14697-to-14726



**FOR LABORATORY USE ONLY-READ SDS PRIOR TO USE.**

*This Reference Material is intended for Laboratory Use Only as a standard for the qualitative and/or quantitative determination of the analyte(s) listed.*

**Catalog No. :** 30006 **Lot No.:** A0210618  
**Description :** VOA Calibration Mix #1  
VOA Calibration Mix #1 5,000µg/mL, P&T Methanol/Water(90:10), 1mL/ampul  
**Container Size :** 2 mL **Pkg Amt:** > 1 mL  
**Expiration Date :** July 31, 2027 **Storage:** 0°C or colder  
**Ship:** Ambient

**CERTIFIED VALUES**

Elution Order	Compound	CAS #	Lot #	Purity	Grav. Conc. (weight/volume)	Expanded Uncertainty * (95% C.L.; K=2)
1	Acetone	67-64-1	SHBQ8504	99%	5,014.8 µg/mL	+/- 173.2883
2	2-Butanone (MEK)	78-93-3	SHBQ4704	99%	5,012.4 µg/mL	+/- 173.2054
3	4-Methyl-2-pentanone (MIBK)	108-10-1	SHBP9200	99%	5,011.6 µg/mL	+/- 173.1777
4	2-Hexanone	591-78-6	MKCQ6663	99%	5,013.0 µg/mL	+/- 173.2261

\* Expanded Uncertainty displayed in same units as Grav. Conc.

**Solvent:** P&T Methanol/Water (90:10)  
**CAS #** 67-56-1/7732-18-5  
**Purity** 99%

## Quality Confirmation Test

**Column:**

105m x 0.53mm x 3.0µm  
Rtx-502.2 (cat.#10910)

**Carrier Gas:**

hydrogen-constant pressure 11.0 psi.

**Temp. Program:**

40°C (hold 2 min.) to 240°C  
@ 8°C/min. (hold 5 min.)

**Inj. Temp:**

200°C

**Det. Temp:**

250°C

**Det. Type:**

FID

**Split Vent:**

40 ml/min

**Inj. Vol**

1µl

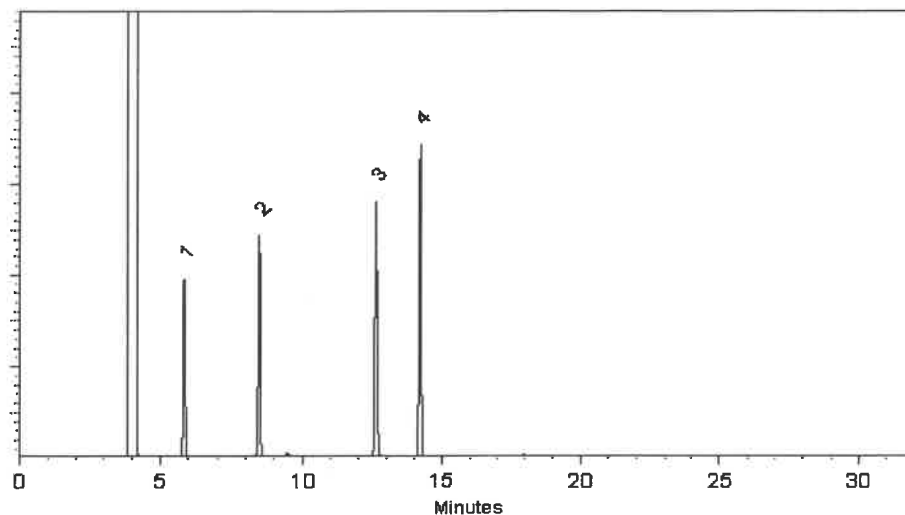

This chromatogram represents a general set of testing conditions chosen for product acceptance. For optimal results in your lab, conditions should be adjusted for your specific instrument, method, and application.

  
Dakota Parson - Operations Technician I

Date Mixed: 22-Apr-2024

Balance Serial # B707717271

  
Jennifer Pollino - Operations Tech III - ARM QC

Date Passed: 24-Apr-2024

Manufactured under Restek's ISO 9001:2015  
Registered Quality System  
Certificate #FM 80397

## General Certified Reference Material Notes

### Expiration Notes:

- Expiration date valid for unopened ampul stored in compliance with the recommended conditions.
- Uncertainty, concentration, and expiration of the CRM are based on the unopened product being stored according to the recommended condition found in the storage field.

### Purity Notes:

- Purity and/or chemical identity are determined by one or more of the following techniques: GC/FID, HPLC, GC/μECD, GC/MS, LC/MS, RI, and/or melting point.
- Compounds with a listed purity of less than 99% have been weight corrected to compensate for impurities and/or salts. A correction factor is used to calculate the amount of compound necessary to achieve the desired concentration of the parent compound in solution.
- Purity of isomeric compounds is reported as the sum of the isomers.
- Purity values are rounded to the nearest whole number.

### Certified Uncertainty Value Notes:

- The uncertainties are determined in accordance with ISO 17034 and Guide 35. The certified expanded uncertainty value includes gravimetric uncertainty, homogeneity between-ampul uncertainty, storage stability uncertainty and shipping stability uncertainty and were combined using the following formula:

$$U_{combined\ uncertainty} = k \sqrt{u_{gravimetric}^2 + u_{homogeneity}^2 + u_{storage\ stability}^2 + u_{shipping\ stability}^2}$$

$k$  is a coverage factor of 2, which gives a level of confidence of approximately 95%.

- The packaged amount is the minimum sample size for which uncertainty is valid. The ampuls are over-filled to ensure that the minimum packaged amount can be sufficiently transferred.

### Manufacturing Notes:

- Concentration is based upon gravimetric preparation using either a balance whose calibration has been verified daily using NIST traceable weights, and/or dilutions with Class A glassware.

### Handling Notes:

- Stability of the unopened product, when stored in compliance with the recommended conditions, is guaranteed through the expiration displayed on the product label and certificate. Contact Restek for additional opened product stability information, with the knowledge/understanding that open product stability is subject to the specific handling and environmental conditions to which the product is exposed. For your convenience Restek supplies deactivated vials with most standards packed in 2mL ampuls. Larger volume deactivated vials are available through Restek as a custom ordered item. Additionally, Restek sells DMDCS for the purpose of glassware deactivation as catalog number 31861, which includes complete instructions.
- If any undissolved material is visible inside the ampul, sonicate the unopened ampul until the material is completely dissolved.



110 Benner Circle  
Bellefonte, PA 16823-8812  
Tel: 1-814-353-1300  
Fax: 1-814-353-1309

www.restek.com

10 vial.  
Dec: 12/09/24  
**CERTIFIED REFERENCE MATERIAL**

**Certificate of Analysis**  
*chromatographic plus*  
V14667-5  
V14676



**FOR LABORATORY USE ONLY-READ SDS PRIOR TO USE.**

*This Reference Material is intended for Laboratory Use Only as a standard for the qualitative and/or quantitative determination of the analyte(s) listed.*

**Catalog No. :** 30225 **Lot No.:** A0214960  
**Description :** Bromochloromethane Standard  
Bromochloromethane 2000µg/mL, P&T Methanol, 1mL/ampul  
**Container Size :** 2 mL **Pkg Amt:** > 1 mL  
**Expiration Date :** August 31, 2029 **Storage:** 0°C or colder  
**Ship:** Ambient

**CERTIFIED VALUES**

Elution Order	Compound	CAS #	Lot #	Purity	Grav. Conc. (weight/volume)	Expanded Uncertainty * (95% C.L.; K=2)
1	Bromochloromethane	74-97-5	SYN240416CTH	99%	2,012.0 µg/mL	+/- 113.0519

\* Expanded Uncertainty displayed in same units as Grav. Conc.

**Solvent:** P&T Methanol  
**CAS #** 67-56-1  
**Purity** 99%

## Quality Confirmation Test

**Column:**

105m x 0.53mm x 3.0µm  
Rtx-502.2 (cat.#10910)

**Carrier Gas:**

hydrogen-constant pressure 11.0 psi.

**Temp. Program:**

40°C (hold 2 min.) to 240°C  
@ 8°C/min. (hold 5 min.)

**Inj. Temp:**

200°C

**Det. Temp:**

250°C

**Det. Type:**

FID

**Split Vent:**

40 ml/min

**Inj. Vol**

1µl

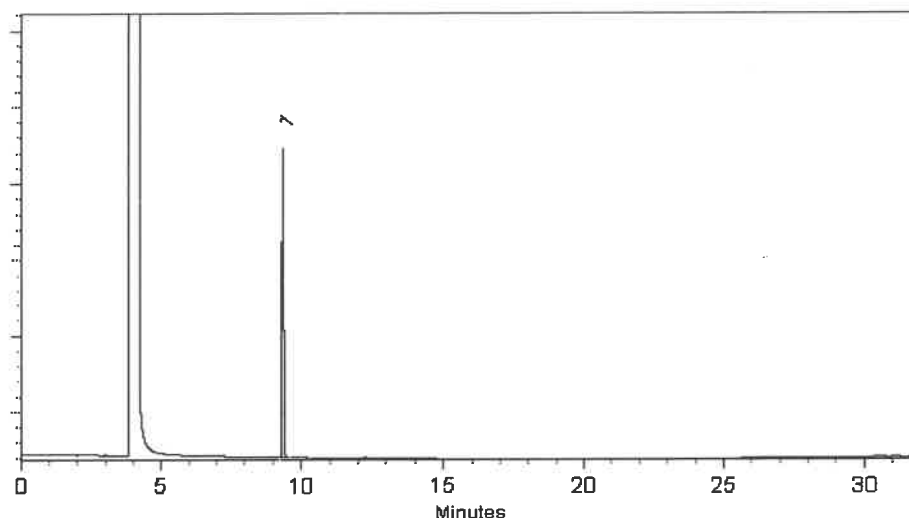

This chromatogram represents a general set of testing conditions chosen for product acceptance. For optimal results in your lab, conditions should be adjusted for your specific instrument, method, and application.

Stacey Wanner - Operations Technician I

Date Mixed: 08-Aug-2024

Balance Serial # 1127510105

Jennifer Pollino - Operations Tech III - ARM QC

Date Passed: 14-Aug-2024

Manufactured under Restek's ISO 9001:2015  
Registered Quality System  
Certificate #FM 80397



## General Certified Reference Material Notes

### Expiration Notes:

- Expiration date valid for unopened ampul stored in compliance with the recommended conditions.
- Uncertainty, concentration, and expiration of the CRM are based on the unopened product being stored according to the recommended condition found in the storage field.

### Purity Notes:

- Purity and/or chemical identity are determined by one or more of the following techniques: GC/FID, HPLC, GC/ $\mu$ ECD, GC/MS, LC/MS, RI, and/or melting point.
- Compounds with a listed purity of less than 99% have been weight corrected to compensate for impurities and/or salts. A correction factor is used to calculate the amount of compound necessary to achieve the desired concentration of the parent compound in solution.
- Purity of isomeric compounds is reported as the sum of the isomers.
- Purity values are rounded to the nearest whole number.

### Certified Uncertainty Value Notes:

- The uncertainties are determined in accordance with ISO 17034 and Guide 35. The certified expanded uncertainty value includes gravimetric uncertainty, homogeneity between-ampul uncertainty, storage stability uncertainty and shipping stability uncertainty and were combined using the following formula:

$$U_{combined\ uncertainty} = k \sqrt{u_{gravimetric}^2 + u_{homogeneity}^2 + u_{storage\ stability}^2 + u_{shipping\ stability}^2}$$

$k$  is a coverage factor of 2, which gives a level of confidence of approximately 95%.

- The packaged amount is the minimum sample size for which uncertainty is valid. The ampuls are over-filled to ensure that the minimum packaged amount can be sufficiently transferred.

### Manufacturing Notes:

- Concentration is based upon gravimetric preparation using either a balance whose calibration has been verified daily using NIST traceable weights, and/or dilutions with Class A glassware.

### Handling Notes:

- Stability of the unopened product, when stored in compliance with the recommended conditions, is guaranteed through the expiration displayed on the product label and certificate. Contact Restek for additional opened product stability information, with the knowledge/understanding that open product stability is subject to the specific handling and environmental conditions to which the product is exposed. For your convenience Restek supplies deactivated vials with most standards packed in 2mL ampuls. Larger volume deactivated vials are available through Restek as a custom ordered item. Additionally, Restek sells DMDCS for the purpose of glassware deactivation as catalog number 31861, which includes complete instructions.
- If any undissolved material is visible inside the ampul, sonicate the unopened ampul until the material is completely dissolved.



110 Benner Circle  
Bellefonte, PA 16823-8812  
Tel: 1-814-353-1300  
Fax: 1-814-353-1309

www.restek.com

10 vial.  
CERTIFIED REFERENCE MATERIAL

Dec: 12/09/24

## Certificate of Analysis

chromatographic plus

V14667-5

V14676



FOR LABORATORY USE ONLY-READ SDS PRIOR TO USE.

*This Reference Material is intended for Laboratory Use Only as a standard for the qualitative and/or quantitative determination of the analyte(s) listed.*

**Catalog No. :** 30225 **Lot No.:** A0214960

**Description :** Bromochloromethane Standard

Bromochloromethane 2000µg/mL, P&T Methanol, 1mL/ampul

**Container Size :** 2 mL **Pkg Amt:** > 1 mL

**Expiration Date :** August 31, 2029 **Storage:** 0°C or colder

**Ship:** Ambient

### CERTIFIED VALUES

Elution Order	Compound	CAS #	Lot #	Purity	Grav. Conc. (weight/volume)	Expanded Uncertainty * (95% C.L.; K=2)
1	Bromochloromethane	74-97-5	SYN240416CTH	99%	2,012.0 µg/mL	+/- 113.0519

\* Expanded Uncertainty displayed in same units as Grav. Conc.

**Solvent:** P&T Methanol

**CAS #** 67-56-1

**Purity** 99%

## Quality Confirmation Test

**Column:**

105m x 0.53mm x 3.0µm  
Rtx-502.2 (cat.#10910)

**Carrier Gas:**

hydrogen-constant pressure 11.0 psi.

**Temp. Program:**

40°C (hold 2 min.) to 240°C  
@ 8°C/min. (hold 5 min.)

**Inj. Temp:**

200°C

**Det. Temp:**

250°C

**Det. Type:**

FID

**Split Vent:**

40 ml/min

**Inj. Vol**

1µl

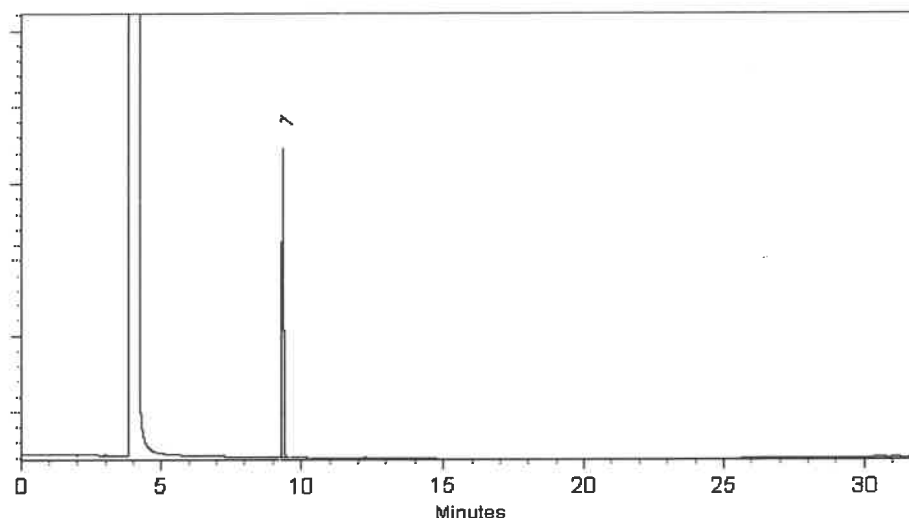

This chromatogram represents a general set of testing conditions chosen for product acceptance. For optimal results in your lab, conditions should be adjusted for your specific instrument, method, and application.

Stacey Wanner - Operations Technician I

Date Mixed: 08-Aug-2024

Balance Serial # 1127510105

Jennifer Pollino - Operations Tech III - ARM QC

Date Passed: 14-Aug-2024

Manufactured under Restek's ISO 9001:2015  
Registered Quality System  
Certificate #FM 80397

## General Certified Reference Material Notes

### Expiration Notes:

- Expiration date valid for unopened ampul stored in compliance with the recommended conditions.
- Uncertainty, concentration, and expiration of the CRM are based on the unopened product being stored according to the recommended condition found in the storage field.

### Purity Notes:

- Purity and/or chemical identity are determined by one or more of the following techniques: GC/FID, HPLC, GC/ $\mu$ ECD, GC/MS, LC/MS, RI, and/or melting point.
- Compounds with a listed purity of less than 99% have been weight corrected to compensate for impurities and/or salts. A correction factor is used to calculate the amount of compound necessary to achieve the desired concentration of the parent compound in solution.
- Purity of isomeric compounds is reported as the sum of the isomers.
- Purity values are rounded to the nearest whole number.

### Certified Uncertainty Value Notes:

- The uncertainties are determined in accordance with ISO 17034 and Guide 35. The certified expanded uncertainty value includes gravimetric uncertainty, homogeneity between-ampul uncertainty, storage stability uncertainty and shipping stability uncertainty and were combined using the following formula:

$$U_{combined\ uncertainty} = k \sqrt{u_{gravimetric}^2 + u_{homogeneity}^2 + u_{storage\ stability}^2 + u_{shipping\ stability}^2}$$

$k$  is a coverage factor of 2, which gives a level of confidence of approximately 95%.

- The packaged amount is the minimum sample size for which uncertainty is valid. The ampuls are over-filled to ensure that the minimum packaged amount can be sufficiently transferred.

### Manufacturing Notes:

- Concentration is based upon gravimetric preparation using either a balance whose calibration has been verified daily using NIST traceable weights, and/or dilutions with Class A glassware.

### Handling Notes:

- Stability of the unopened product, when stored in compliance with the recommended conditions, is guaranteed through the expiration displayed on the product label and certificate. Contact Restek for additional opened product stability information, with the knowledge/understanding that open product stability is subject to the specific handling and environmental conditions to which the product is exposed. For your convenience Restek supplies deactivated vials with most standards packed in 2mL ampuls. Larger volume deactivated vials are available through Restek as a custom ordered item. Additionally, Restek sells DMDCS for the purpose of glassware deactivation as catalog number 31861, which includes complete instructions.
- If any undissolved material is visible inside the ampul, sonicate the unopened ampul until the material is completely dissolved.



110 Benner Circle  
Bellefonte, PA 16823-8812  
Tel: 1-814-353-1300  
Fax: 1-814-353-1309

www.restek.com

Rec 12/17/24  
CERTIFIED REFERENCE MATERIAL

30 ml  
**Certificate of Analysis**  
*chromatographic plus*

V14727 to  
V14756



**FOR LABORATORY USE ONLY-READ SDS PRIOR TO USE.**

*This Reference Material is intended for Laboratory Use Only as a standard for the qualitative and/or quantitative determination of the analyte(s) listed.*

**Catalog No. :** 30042 **Lot No.:** A0216826  
**Description :** 502.2 Calibration Mix #1  
502.2 Calibration Mix #1 2,000µg/mL, P&T Methanol, 1mL/ampul  
**Container Size :** 2 mL **Pkg Amt:** > 1 mL  
**Expiration Date :** May 31, 2031 **Storage:** 0°C or colder  
**Ship:** Ambient

**CERTIFIED VALUES**

Elution Order	Compound	CAS #	Lot #	Purity	Grav. Conc. (weight/volume)	Expanded Uncertainty * (95% C.L.; K=2)
1	Dichlorodifluoromethane (CFC-12)	75-71-8	00022922	99%	2,000.9 µg/mL	+/- 112.4144
2	Chloromethane (methyl chloride)	74-87-3	00022694	99%	2,000.7 µg/mL	+/- 112.3998
3	Vinyl chloride	75-01-4	00015559	99%	2,000.3 µg/mL	+/- 112.3779
4	Bromomethane (methyl bromide)	74-83-9	00017022	99%	2,001.8 µg/mL	+/- 112.4650
5	Chloroethane (ethyl chloride)	75-00-3	107-401039114-1	99%	2,000.1 µg/mL	+/- 112.3700
6	Trichlorofluoromethane (CFC-11)	75-69-4	MKCJ8658	99%	2,000.7 µg/mL	+/- 112.3992

\* Expanded Uncertainty displayed in same units as Grav. Conc.

**Solvent:** P&T Methanol  
**CAS #** 67-56-1  
**Purity** 99%

# Quality Confirmation Test

**Column:**

60m x 0.25mm x 1.4µm  
Rtx-502.2 (cat.#10916)

**Carrier Gas:**

helium-constant flow 2.0 mL/min.

**Temp. Program:**

40°C (hold 6 min.) to 100°C  
@ 6°C/min.

**Inj. Temp:**

200°C

**Det. Temp:**

250°C

**Det. Type:**

MSD

**Split Vent:**

Split ratio 10:1

**Inj. Vol**

1µl



This chromatogram represents a general set of testing conditions chosen for product acceptance. For optimal results in your lab, conditions should be adjusted for your specific instrument, method, and application.

Tom Suckal - Mix Technician

Date Mixed: 23-Sep-2024

Balance Serial # B707717271

Jennifer Pollino - Operations Tech III - ARM QC

Date Passed: 04-Oct-2024

Manufactured under Restek's ISO 9001:2015  
Registered Quality System  
Certificate #FM 80397

## General Certified Reference Material Notes

### Expiration Notes:

- Expiration date valid for unopened ampul stored in compliance with the recommended conditions.
- Uncertainty, concentration, and expiration of the CRM are based on the unopened product being stored according to the recommended condition found in the storage field.

### Purity Notes:

- Purity and/or chemical identity are determined by one or more of the following techniques: GC/FID, HPLC, GC/μECD, GC/MS, LC/MS, RI, and/or melting point.
- Compounds with a listed purity of less than 99% have been weight corrected to compensate for impurities and/or salts. A correction factor is used to calculate the amount of compound necessary to achieve the desired concentration of the parent compound in solution.
- Purity of isomeric compounds is reported as the sum of the isomers.
- Purity values are rounded to the nearest whole number.

### Certified Uncertainty Value Notes:

- The uncertainties are determined in accordance with ISO 17034 and Guide 35. The certified expanded uncertainty value includes gravimetric uncertainty, homogeneity between-ampul uncertainty, storage stability uncertainty and shipping stability uncertainty and were combined using the following formula:

$$U_{combined\ uncertainty} = k \sqrt{u_{gravimetric}^2 + u_{homogeneity}^2 + u_{storage\ stability}^2 + u_{shipping\ stability}^2}$$

$k$  is a coverage factor of 2, which gives a level of confidence of approximately 95%.

- The packaged amount is the minimum sample size for which uncertainty is valid. The ampuls are over-filled to ensure that the minimum packaged amount can be sufficiently transferred.

### Manufacturing Notes:

- Concentration is based upon gravimetric preparation using either a balance whose calibration has been verified daily using NIST traceable weights, and/or dilutions with Class A glassware.

### Handling Notes:

- Stability of the unopened product, when stored in compliance with the recommended conditions, is guaranteed through the expiration displayed on the product label and certificate. Contact Restek for additional opened product stability information, with the knowledge/understanding that open product stability is subject to the specific handling and environmental conditions to which the product is exposed. For your convenience Restek supplies deactivated vials with most standards packed in 2mL ampuls. Larger volume deactivated vials are available through Restek as a custom ordered item. Additionally, Restek sells DMDCS for the purpose of glassware deactivation as catalog number 31861, which includes complete instructions.
- If any undissolved material is visible inside the ampul, sonicate the unopened ampul until the material is completely dissolved.



110 Benner Circle  
Bellefonte, PA 16823-8812  
Tel: 1-814-353-1300  
Fax: 1-814-353-1309

www.restek.com

Rec 12/17/24  
30 ml  
CERTIFIED REFERENCE MATERIAL

**Certificate of Analysis**  
*chromatographic plus*

V14727 to  
V14756



**FOR LABORATORY USE ONLY-READ SDS PRIOR TO USE.**

*This Reference Material is intended for Laboratory Use Only as a standard for the qualitative and/or quantitative determination of the analyte(s) listed.*

**Catalog No. :** 30042 **Lot No.:** A0216826

**Description :** 502.2 Calibration Mix #1  
502.2 Calibration Mix #1 2,000µg/mL, P&T Methanol, 1mL/ampul

**Container Size :** 2 mL **Pkg Amt:** > 1 mL

**Expiration Date :** May 31, 2031 **Storage:** 0°C or colder

**Ship:** Ambient

**CERTIFIED VALUES**

Elution Order	Compound	CAS #	Lot #	Purity	Grav. Conc. (weight/volume)	Expanded Uncertainty * (95% C.L.; K=2)
1	Dichlorodifluoromethane (CFC-12)	75-71-8	00022922	99%	2,000.9 µg/mL	+/- 112.4144
2	Chloromethane (methyl chloride)	74-87-3	00022694	99%	2,000.7 µg/mL	+/- 112.3998
3	Vinyl chloride	75-01-4	00015559	99%	2,000.3 µg/mL	+/- 112.3779
4	Bromomethane (methyl bromide)	74-83-9	00017022	99%	2,001.8 µg/mL	+/- 112.4650
5	Chloroethane (ethyl chloride)	75-00-3	107-401039114-1	99%	2,000.1 µg/mL	+/- 112.3700
6	Trichlorofluoromethane (CFC-11)	75-69-4	MKCJ8658	99%	2,000.7 µg/mL	+/- 112.3992

\* Expanded Uncertainty displayed in same units as Grav. Conc.

**Solvent:** P&T Methanol  
**CAS #** 67-56-1  
**Purity** 99%



# Quality Confirmation Test

**Column:**

60m x 0.25mm x 1.4µm  
Rtx-502.2 (cat.#10916)

**Carrier Gas:**

helium-constant flow 2.0 mL/min.

**Temp. Program:**

40°C (hold 6 min.) to 100°C  
@ 6°C/min.

**Inj. Temp:**

200°C

**Det. Temp:**

250°C

**Det. Type:**

MSD

**Split Vent:**

Split ratio 10:1

**Inj. Vol**

1µl



This chromatogram represents a general set of testing conditions chosen for product acceptance. For optimal results in your lab, conditions should be adjusted for your specific instrument, method, and application.



Tom Suckal - Mix Technician

Date Mixed: 23-Sep-2024

Balance Serial # B707717271



Jennifer Pollino - Operations Tech III - ARM QC

Date Passed: 04-Oct-2024

Manufactured under Restek's ISO 9001:2015  
Registered Quality System  
Certificate #FM 80397

## General Certified Reference Material Notes

### Expiration Notes:

- Expiration date valid for unopened ampul stored in compliance with the recommended conditions.
- Uncertainty, concentration, and expiration of the CRM are based on the unopened product being stored according to the recommended condition found in the storage field.

### Purity Notes:

- Purity and/or chemical identity are determined by one or more of the following techniques: GC/FID, HPLC, GC/μECD, GC/MS, LC/MS, RI, and/or melting point.
- Compounds with a listed purity of less than 99% have been weight corrected to compensate for impurities and/or salts. A correction factor is used to calculate the amount of compound necessary to achieve the desired concentration of the parent compound in solution.
- Purity of isomeric compounds is reported as the sum of the isomers.
- Purity values are rounded to the nearest whole number.

### Certified Uncertainty Value Notes:

- The uncertainties are determined in accordance with ISO 17034 and Guide 35. The certified expanded uncertainty value includes gravimetric uncertainty, homogeneity between-ampul uncertainty, storage stability uncertainty and shipping stability uncertainty and were combined using the following formula:

$$U_{combined\ uncertainty} = k \sqrt{u_{gravimetric}^2 + u_{homogeneity}^2 + u_{storage\ stability}^2 + u_{shipping\ stability}^2}$$

$k$  is a coverage factor of 2, which gives a level of confidence of approximately 95%.

- The packaged amount is the minimum sample size for which uncertainty is valid. The ampuls are over-filled to ensure that the minimum packaged amount can be sufficiently transferred.

### Manufacturing Notes:

- Concentration is based upon gravimetric preparation using either a balance whose calibration has been verified daily using NIST traceable weights, and/or dilutions with Class A glassware.

### Handling Notes:

- Stability of the unopened product, when stored in compliance with the recommended conditions, is guaranteed through the expiration displayed on the product label and certificate. Contact Restek for additional opened product stability information, with the knowledge/understanding that open product stability is subject to the specific handling and environmental conditions to which the product is exposed. For your convenience Restek supplies deactivated vials with most standards packed in 2mL ampuls. Larger volume deactivated vials are available through Restek as a custom ordered item. Additionally, Restek sells DMDCS for the purpose of glassware deactivation as catalog number 31861, which includes complete instructions.
- If any undissolved material is visible inside the ampul, sonicate the unopened ampul until the material is completely dissolved.



110 Benner Circle  
Bellefonte, PA 16823-8812  
Tel: 1-814-353-1300  
Fax: 1-814-353-1309

www.restek.com

CERTIFIED REFERENCE MATERIAL

# Certificate of Analysis

chromatographic plus

✓ 14842 to 14846



## FOR LABORATORY USE ONLY-READ SDS PRIOR TO USE.

*This Reference Material is intended for Laboratory Use Only as a standard for the qualitative and/or quantitative determination of the analyte(s) listed.*

**Catalog No. :** 30470 **Lot No.:** A0217535  
**Description :** tert-Butanol Standard  
tert-Butanol Std 50,000µg/mL, P&T Methanol, 1mL/ampul  
**Container Size :** 2 mL **Pkg Amt:** > 1 mL  
**Expiration Date :** October 31, 2027 **Storage:** 0°C or colder  
**Ship:** Ambient

## CERTIFIED VALUES

Elution Order	Compound	CAS #	Lot #	Purity	Grav. Conc. (weight/volume)	Expanded Uncertainty * (95% C.L.; K=2)
1	tert-Butanol (TBA)	75-65-0	SHBQ8002-1	99%	50,007.5 µg/mL	+/- 717.6137

\* Expanded Uncertainty displayed in same units as Grav. Conc.

**Solvent:** P&T Methanol  
**CAS #** 67-56-1  
**Purity** 99%

# Quality Confirmation Test

**Column:**

105m x 0.53mm x 3.0µm  
Rtx-502.2 (cat.#10910)

**Carrier Gas:**

hydrogen-constant pressure 11.0 psi.

**Temp. Program:**

40°C (hold 2 min.) to 240°C  
@ 8°C/min. (hold 5 min.)

**Inj. Temp:**

200°C

**Det. Temp:**

250°C

**Det. Type:**

FID

**Split Vent:**

40 ml/min

**Inj. Vol**

1µl

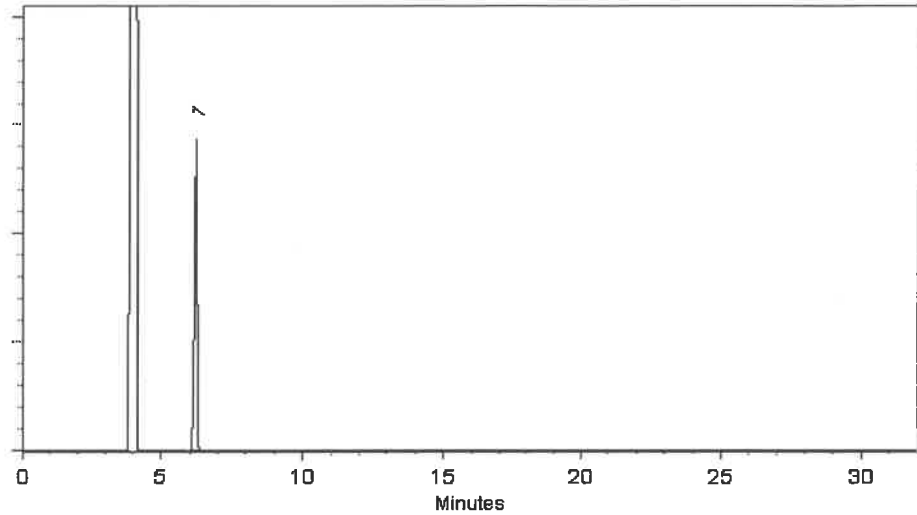

This chromatogram represents a general set of testing conditions chosen for product acceptance. For optimal results in your lab, conditions should be adjusted for your specific instrument, method, and application.

*A. O. E.*  
Aaron Enyart - Operations Tech I

Date Mixed: 07-Oct-2024

Balance Serial # B251644995

*Brittany Federinko*  
Brittany Federinko - Operations Tech I

Date Passed: 09-Oct-2024

Manufactured under Restek's ISO 9001:2015  
Registered Quality System  
Certificate #FM 80397

## General Certified Reference Material Notes

### Expiration Notes:

- Expiration date valid for unopened ampul stored in compliance with the recommended conditions.
- Uncertainty, concentration, and expiration of the CRM are based on the unopened product being stored according to the recommended condition found in the storage field.

### Purity Notes:

- Purity and/or chemical identity are determined by one or more of the following techniques: GC/FID, HPLC, GC/ $\mu$ ECD, GC/MS, LC/MS, RI, and/or melting point.
- Compounds with a listed purity of less than 99% have been weight corrected to compensate for impurities and/or salts. A correction factor is used to calculate the amount of compound necessary to achieve the desired concentration of the parent compound in solution.
- Purity of isomeric compounds is reported as the sum of the isomers.
- Purity values are rounded to the nearest whole number.

### Certified Uncertainty Value Notes:

- The uncertainties are determined in accordance with ISO 17034 and Guide 35. The certified expanded uncertainty value includes gravimetric uncertainty, homogeneity between-ampul uncertainty, storage stability uncertainty and shipping stability uncertainty and were combined using the following formula:

$$U_{combined\ uncertainty} = k \sqrt{u_{gravimetric}^2 + u_{homogeneity}^2 + u_{storage\ stability}^2 + u_{shipping\ stability}^2}$$

$k$  is a coverage factor of 2, which gives a level of confidence of approximately 95%.

- The packaged amount is the minimum sample size for which uncertainty is valid. The ampuls are over-filled to ensure that the minimum packaged amount can be sufficiently transferred.

### Manufacturing Notes:

- Concentration is based upon gravimetric preparation using either a balance whose calibration has been verified daily using NIST traceable weights, and/or dilutions with Class A glassware.

### Handling Notes:

- Stability of the unopened product, when stored in compliance with the recommended conditions, is guaranteed through the expiration displayed on the product label and certificate. Contact Restek for additional opened product stability information, with the knowledge/understanding that open product stability is subject to the specific handling and environmental conditions to which the product is exposed. For your convenience Restek supplies deactivated vials with most standards packed in 2mL ampuls. Larger volume deactivated vials are available through Restek as a custom ordered item. Additionally, Restek sells DMDCS for the purpose of glassware deactivation as catalog number 31861, which includes complete instructions.
- If any undissolved material is visible inside the ampul, sonicate the unopened ampul until the material is completely dissolved.



110 Benner Circle  
Bellefonte, PA 16823-8812  
Tel: 1-814-353-1300  
Fax: 1-814-353-1309

www.restek.com

2014 Dec 01/08/21  
CERTIFIED REFERENCE MATERIAL

## Certificate of Analysis

chromatographic

V14803 - V14822



### FOR LABORATORY USE ONLY-READ SDS PRIOR TO USE.

*This Reference Material is intended for Laboratory Use Only as a standard for the qualitative and/or quantitative determination of the analyte(s) listed.*

**Catalog No. :** 555408-SL **Lot No.:** A0220471  
**Description :** Custom Vinyl Acetate Standard  
Custom Vinyl Acetate Standard 8,000µg/mL, P&T Methanol, 1mL/ampul  
**Container Size :** 2 mL **Pkg Amt:** > 1 mL  
**Expiration Date :** June 30, 2026 **Storage:** -20°C or colder  
**Handling:** This product is photosensitive. **Ship:** On Ice

### CERTIFIED VALUES

Elution Order	Compound	CAS #	Lot #	Purity	Grav. Conc. (weight/volume)	Expanded Uncertainty * (95% C.L.; K=2)
1	Vinyl acetate	108-05-4	RD240423RSR	99%	8,066.0 µg/mL	+/- 278.7979

\* Expanded Uncertainty displayed in same units as Grav. Conc.

**Solvent:** P&T Methanol  
**CAS #** 67-56-1  
**Purity** 99%

### Tech Tips:

Vinyl acetate is a volatile organic ester included in the target lists of several US EPA and other methods. Under acidic conditions, esters react with alcohols to form new esters (transesterification). Methanol-based mixes containing halogenated compounds are slightly acidic, so it is important to minimize exposure of vinyl acetate to mixes of halogenated compounds in methanol. For this reason, we offer vinyl acetate in individual solution, and suggest that it be introduced into the working level calibration solution immediately before use. This will minimize problems and ensure more consistent results.

## Quality Confirmation Test

**Column:**

105m x 0.53mm x 3.0µm  
Rtx-502.2 (cat.#10910)

**Carrier Gas:**

hydrogen-constant pressure 11.0 psi.

**Temp. Program:**

40°C (hold 2 min.) to 240°C  
@ 8°C/min. (hold 5 min.)

**Inj. Temp:**

200°C

**Det. Temp:**

250°C

**Det. Type:**

FID

**Split Vent:**

40 ml/min

**Inj. Vol**

1µl

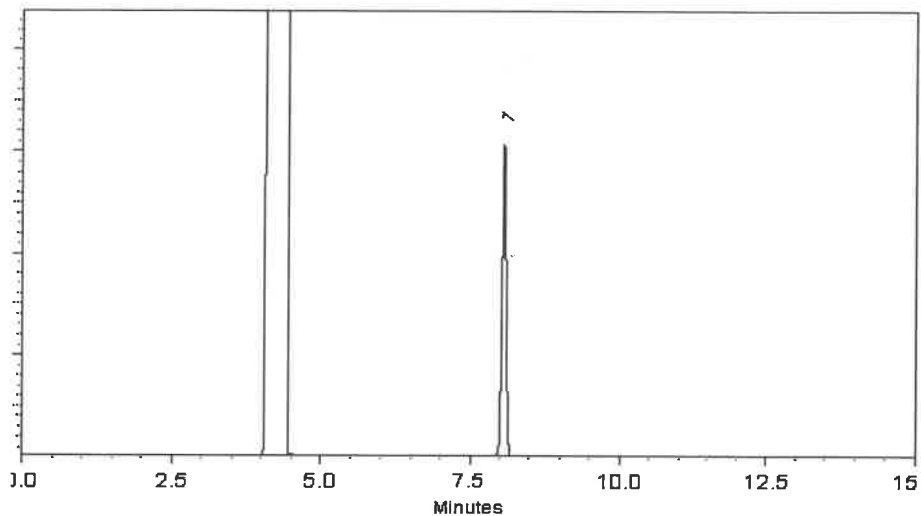

This chromatogram represents a general set of testing conditions chosen for product acceptance. For optimal results in your lab, conditions should be adjusted for your specific instrument, method, and application.

Ethan Winiarski - Operations Tech I

Date Mixed: 24-Dec-2024

Balance Serial # 1127510105

Dillan Murphy - Operations Technician I

Date Passed: 02-Jan-2025

REVIEWED  
By Jennifer Pollock at 7:12 am, Jan 05, 2025

Manufactured under Restek's ISO 9001:2015  
Registered Quality System  
Certificate #FM 80397

## General Certified Reference Material Notes

### Expiration Notes:

- Expiration date valid for unopened ampul stored in compliance with the recommended conditions.
- Uncertainty, concentration, and expiration of the CRM are based on the unopened product being stored according to the recommended condition found in the storage field.

### Purity Notes:

- Purity and/or chemical identity are determined by one or more of the following techniques: GC/FID, HPLC, GC/ $\mu$ ECD, GC/MS, LC/MS, RI, and/or melting point.
- Compounds with a listed purity of less than 99% have been weight corrected to compensate for impurities and/or salts. A correction factor is used to calculate the amount of compound necessary to achieve the desired concentration of the parent compound in solution.
- Purity of isomeric compounds is reported as the sum of the isomers.
- Purity values are rounded to the nearest whole number.

### Certified Uncertainty Value Notes:

- The uncertainties are determined in accordance with ISO 17034 and Guide 35. The certified expanded uncertainty value includes gravimetric uncertainty, homogeneity between-ampul uncertainty, storage stability uncertainty and shipping stability uncertainty and were combined using the following formula:

$$U_{combined\ uncertainty} = k \sqrt{u_{gravimetric}^2 + u_{homogeneity}^2 + u_{storage\ stability}^2 + u_{shipping\ stability}^2}$$

$k$  is a coverage factor of 2, which gives a level of confidence of approximately 95%.

- The packaged amount is the minimum sample size for which uncertainty is valid. The ampuls are over-filled to ensure that the minimum packaged amount can be sufficiently transferred.

### Manufacturing Notes:

- Concentration is based upon gravimetric preparation using either a balance whose calibration has been verified daily using NIST traceable weights, and/or dilutions with Class A glassware.

### Handling Notes:

- Stability of the unopened product, when stored in compliance with the recommended conditions, is guaranteed through the expiration displayed on the product label and certificate. Contact Restek for additional opened product stability information, with the knowledge/understanding that open product stability is subject to the specific handling and environmental conditions to which the product is exposed. For your convenience Restek supplies deactivated vials with most standards packed in 2mL ampuls. Larger volume deactivated vials are available through Restek as a custom ordered item. Additionally, Restek sells DMDCS for the purpose of glassware deactivation as catalog number 31861, which includes complete instructions.
- If any undissolved material is visible inside the ampul, sonicate the unopened ampul until the material is completely dissolved.





110 Benner Circle  
Bellefonte, PA 16823-8812  
Tel: 1-814-353-1300  
Fax: 1-814-353-1309

www.restek.com

2014 Dec 01/08/21  
CERTIFIED REFERENCE MATERIAL

## Certificate of Analysis

chromatographic

V14803 - V14822



### FOR LABORATORY USE ONLY-READ SDS PRIOR TO USE.

*This Reference Material is intended for Laboratory Use Only as a standard for the qualitative and/or quantitative determination of the analyte(s) listed.*

**Catalog No. :** 555408-SL **Lot No.:** A0220471  
**Description :** Custom Vinyl Acetate Standard  
Custom Vinyl Acetate Standard 8,000µg/mL, P&T Methanol, 1mL/ampul  
**Container Size :** 2 mL **Pkg Amt:** > 1 mL  
**Expiration Date :** June 30, 2026 **Storage:** -20°C or colder  
**Handling:** This product is photosensitive. **Ship:** On Ice

### CERTIFIED VALUES

Elution Order	Compound	CAS #	Lot #	Purity	Grav. Conc. (weight/volume)	Expanded Uncertainty * (95% C.L.; K=2)
1	Vinyl acetate	108-05-4	RD240423RSR	99%	8,066.0 µg/mL	+/- 278.7979

\* Expanded Uncertainty displayed in same units as Grav. Conc.

**Solvent:** P&T Methanol  
**CAS #** 67-56-1  
**Purity** 99%

### Tech Tips:

Vinyl acetate is a volatile organic ester included in the target lists of several US EPA and other methods. Under acidic conditions, esters react with alcohols to form new esters (transesterification). Methanol-based mixes containing halogenated compounds are slightly acidic, so it is important to minimize exposure of vinyl acetate to mixes of halogenated compounds in methanol. For this reason, we offer vinyl acetate in individual solution, and suggest that it be introduced into the working level calibration solution immediately before use. This will minimize problems and ensure more consistent results.

## Quality Confirmation Test

**Column:**

105m x 0.53mm x 3.0µm  
Rtx-502.2 (cat.#10910)

**Carrier Gas:**

hydrogen-constant pressure 11.0 psi.

**Temp. Program:**

40°C (hold 2 min.) to 240°C  
@ 8°C/min. (hold 5 min.)

**Inj. Temp:**

200°C

**Det. Temp:**

250°C

**Det. Type:**

FID

**Split Vent:**

40 ml/min

**Inj. Vol**

1µl

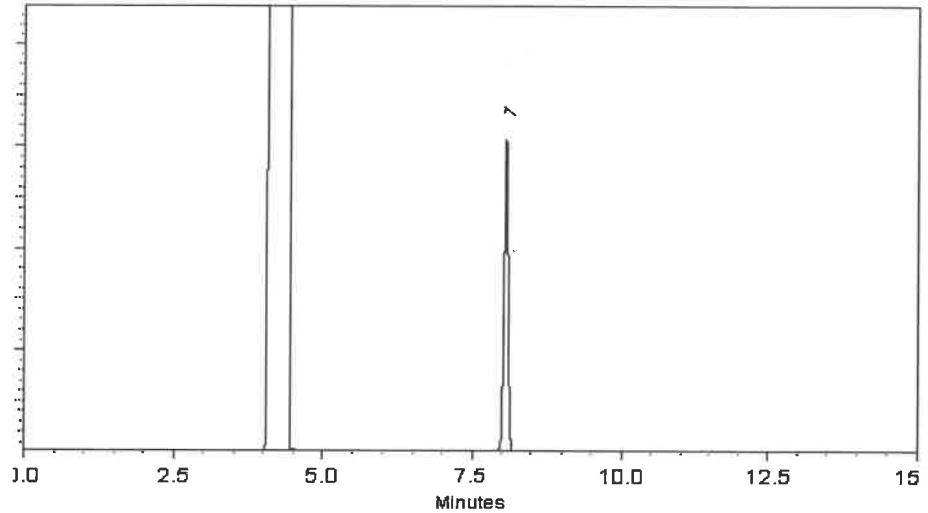

This chromatogram represents a general set of testing conditions chosen for product acceptance. For optimal results in your lab, conditions should be adjusted for your specific instrument, method, and application.

Ethan Winiarski - Operations Tech I

Date Mixed: 24-Dec-2024

Balance Serial # 1127510105

Dillan Murphy - Operations Technician I

Date Passed: 02-Jan-2025

REVIEWED  
By Jennifer Pollock at 7:12 am, Jan 05, 2025

Manufactured under Restek's ISO 9001:2015  
Registered Quality System  
Certificate #FM 80397

## General Certified Reference Material Notes

### Expiration Notes:

- Expiration date valid for unopened ampul stored in compliance with the recommended conditions.
- Uncertainty, concentration, and expiration of the CRM are based on the unopened product being stored according to the recommended condition found in the storage field.

### Purity Notes:

- Purity and/or chemical identity are determined by one or more of the following techniques: GC/FID, HPLC, GC/μECD, GC/MS, LC/MS, RI, and/or melting point.
- Compounds with a listed purity of less than 99% have been weight corrected to compensate for impurities and/or salts. A correction factor is used to calculate the amount of compound necessary to achieve the desired concentration of the parent compound in solution.
- Purity of isomeric compounds is reported as the sum of the isomers.
- Purity values are rounded to the nearest whole number.

### Certified Uncertainty Value Notes:

- The uncertainties are determined in accordance with ISO 17034 and Guide 35. The certified expanded uncertainty value includes gravimetric uncertainty, homogeneity between-ampul uncertainty, storage stability uncertainty and shipping stability uncertainty and were combined using the following formula:

$$U_{combined\ uncertainty} = k \sqrt{u_{gravimetric}^2 + u_{homogeneity}^2 + u_{storage\ stability}^2 + u_{shipping\ stability}^2}$$

$k$  is a coverage factor of 2, which gives a level of confidence of approximately 95%.

- The packaged amount is the minimum sample size for which uncertainty is valid. The ampuls are over-filled to ensure that the minimum packaged amount can be sufficiently transferred.

### Manufacturing Notes:

- Concentration is based upon gravimetric preparation using either a balance whose calibration has been verified daily using NIST traceable weights, and/or dilutions with Class A glassware.

### Handling Notes:

- Stability of the unopened product, when stored in compliance with the recommended conditions, is guaranteed through the expiration displayed on the product label and certificate. Contact Restek for additional opened product stability information, with the knowledge/understanding that open product stability is subject to the specific handling and environmental conditions to which the product is exposed. For your convenience Restek supplies deactivated vials with most standards packed in 2mL ampuls. Larger volume deactivated vials are available through Restek as a custom ordered item. Additionally, Restek sells DMDCS for the purpose of glassware deactivation as catalog number 31861, which includes complete instructions.
- If any undissolved material is visible inside the ampul, sonicate the unopened ampul until the material is completely dissolved.



110 Benner Circle  
Bellefonte, PA 16823-8812  
Tel: 1-814-353-1300  
Fax: 1-814-353-1309

www.restek.com

10 vol Rec 01/08/25  
CERTIFIED REFERENCE MATERIAL

# Certificate of Analysis

chromatographic

✓ 14793 to 14802



## FOR LABORATORY USE ONLY-READ SDS PRIOR TO USE.

*This Reference Material is intended for Laboratory Use Only as a standard for the qualitative and/or quantitative determination of the analyte(s) listed.*

**Catalog No. :** 555408-FL **Lot No.:** A0220563  
**Description :** Custom Vinyl Acetate Standard  
Custom Vinyl Acetate Standard 8,000µg/mL, P&T Methanol, 1mL/ampul  
**Container Size :** 2 mL **Pkg Amt:** > 1 mL  
**Expiration Date :** June 30, 2026 **Storage:** -20°C or colder  
**Handling:** This product is photosensitive. **Ship:** On Ice

## CERTIFIED VALUES

Elution Order	Compound	CAS #	Lot #	Purity	Grav. Conc. (weight/volume)	Expanded Uncertainty * (95% C.L.; K=2)
1	Vinyl acetate	108-05-4	RD240423RSR	99%	8,060.0 µg/mL	+/- 278.5905

\* Expanded Uncertainty displayed in same units as Grav. Conc.

**Solvent:** P&T Methanol  
**CAS #** 67-56-1  
**Purity** 99%

### Tech Tips:

Vinyl acetate is a volatile organic ester included in the target lists of several US EPA and other methods. Under acidic conditions, esters react with alcohols to form new esters (transesterification). Methanol-based mixes containing halogenated compounds are slightly acidic, so it is important to minimize exposure of vinyl acetate to mixes of halogenated compounds in methanol. For this reason, we offer vinyl acetate in individual solution, and suggest that it be introduced into the working level calibration solution immediately before use. This will minimize problems and ensure more consistent results.

# Quality Confirmation Test

**Column:**

105m x 0.53mm x 3.0µm  
Rtx-502.2 (cat.#10910)

**Carrier Gas:**

hydrogen-constant pressure 11.0 psi.

**Temp. Program:**

40°C (hold 2 min.) to 240°C  
@ 8°C/min. (hold 5 min.)

**Inj. Temp:**

200°C

**Det. Temp:**

250°C

**Det. Type:**

FID

**Split Vent:**

40 ml/min

**Inj. Vol**

1µl

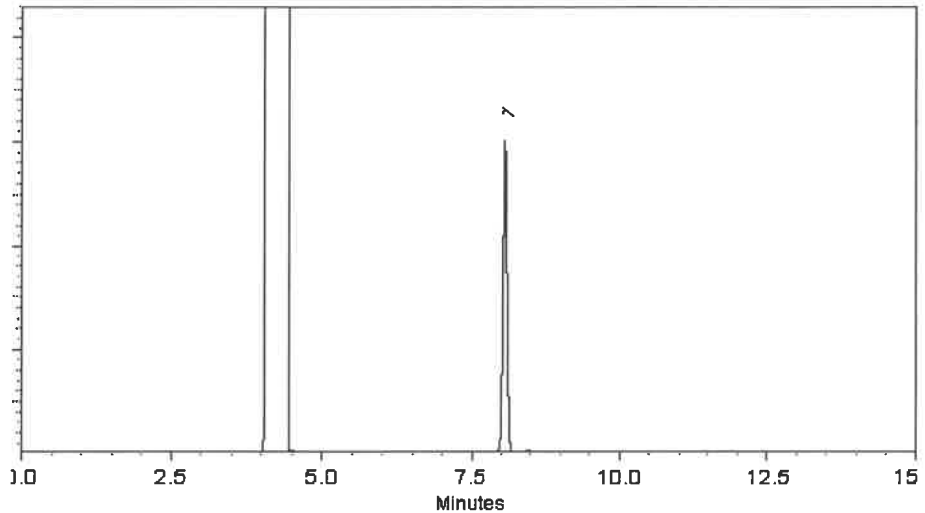

This chromatogram represents a general set of testing conditions chosen for product acceptance. For optimal results in your lab, conditions should be adjusted for your specific instrument, method, and application.

  
Tom Suckal - Mix Technician

Date Mixed: 30-Dec-2024

Balance Serial # B345965662

  
Dillan Murphy - Operations Technician I

Date Passed: 02-Jan-2025

REVIEWED  
By Jennifer Pothos at 7:11 am, Jan 03, 2025

Manufactured under Restek's ISO 9001:2015  
Registered Quality System  
Certificate #FM 80397

## General Certified Reference Material Notes

### Expiration Notes:

- Expiration date valid for unopened ampul stored in compliance with the recommended conditions.
- Uncertainty, concentration, and expiration of the CRM are based on the unopened product being stored according to the recommended condition found in the storage field.

### Purity Notes:

- Purity and/or chemical identity are determined by one or more of the following techniques: GC/FID, HPLC, GC/μECD, GC/MS, LC/MS, RI, and/or melting point.
- Compounds with a listed purity of less than 99% have been weight corrected to compensate for impurities and/or salts. A correction factor is used to calculate the amount of compound necessary to achieve the desired concentration of the parent compound in solution.
- Purity of isomeric compounds is reported as the sum of the isomers.
- Purity values are rounded to the nearest whole number.

### Certified Uncertainty Value Notes:

- The uncertainties are determined in accordance with ISO 17034 and Guide 35. The certified expanded uncertainty value includes gravimetric uncertainty, homogeneity between-ampul uncertainty, storage stability uncertainty and shipping stability uncertainty and were combined using the following formula:

$$U_{combined\ uncertainty} = k \sqrt{u_{gravimetric}^2 + u_{homogeneity}^2 + u_{storage\ stability}^2 + u_{shipping\ stability}^2}$$

$k$  is a coverage factor of 2, which gives a level of confidence of approximately 95%.

- The packaged amount is the minimum sample size for which uncertainty is valid. The ampuls are over-filled to ensure that the minimum packaged amount can be sufficiently transferred.

### Manufacturing Notes:

- Concentration is based upon gravimetric preparation using either a balance whose calibration has been verified daily using NIST traceable weights, and/or dilutions with Class A glassware.

### Handling Notes:

- Stability of the unopened product, when stored in compliance with the recommended conditions, is guaranteed through the expiration displayed on the product label and certificate. Contact Restek for additional opened product stability information, with the knowledge/understanding that open product stability is subject to the specific handling and environmental conditions to which the product is exposed. For your convenience Restek supplies deactivated vials with most standards packed in 2mL ampuls. Larger volume deactivated vials are available through Restek as a custom ordered item. Additionally, Restek sells DMDCS for the purpose of glassware deactivation as catalog number 31861, which includes complete instructions.
- If any undissolved material is visible inside the ampul, sonicate the unopened ampul until the material is completely dissolved.



**Certified Reference Material CRM**

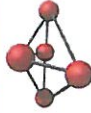

**CERTIFIED WEIGHT REPORT**

Part Number: **70046**  
Lot Number: **070122**  
Description: **Bromochloromethane**

Solvent: **Methanol**  
Lot# **EC592-US**

Expiration Date: **070127**  
Recommended Storage: **Refrigerate (4 °C)**  
Nominal Concentration (µg/mL): **1000**  
NIST Test ID#: **6UTB**

Weight(s) shown below were combined and diluted to (mL): **25.0**

5E-05 Balance Uncertainty  
0.0002 Flask Uncertainty

Formulated By: <i>Gabriel Helland</i>	070122
DATE	
Reviewed By: <i>Pedro L. Rentas</i>	070122
DATE	

**SDS Information**

Expanded Uncertainty (Solvent Safety Info. On Attached pg.)  
Uncertainty (+/-) (µg/mL) CAS# OSHA PEL (TWA) LD50

Compound	46	AY01	1000	99	0.2	0.02530	0.02540	1004.1	5.7	74-97-5	200 ppm (1050mg/m <sup>3</sup> /8H)	ori-rat 5000mg/kg
1. Bromochloromethane												
Method GC/MSD-1.M: Column : (60m X 0.25mm X 1.5 µm) Temp 1 = 35°C (10min.), Temp 2 = 200°C (8.75 min.), Rate = 4°C/min., Injector B= 200°C, Detector B = 220°C. Analyst: Candice Warren												

TIC: 70046.D

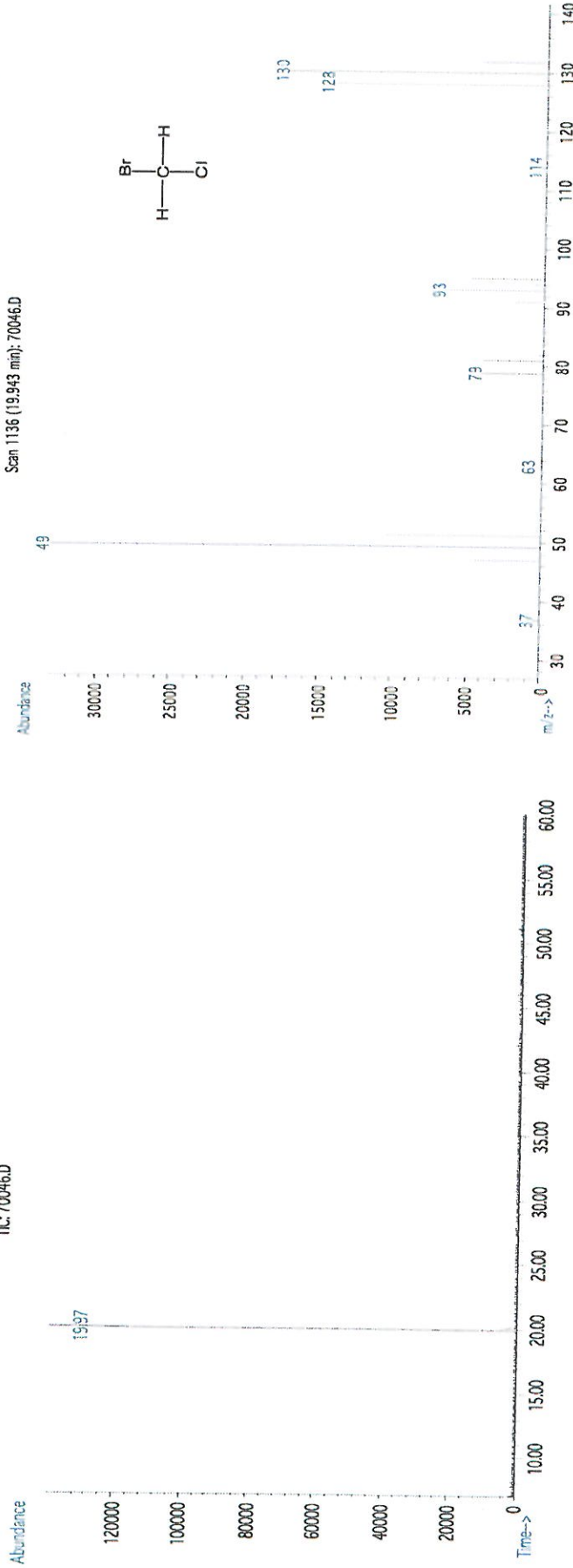

\* The certified value is the concentration calculated from gravimetric and volumetric measurements unless otherwise stated.  
\* Standards are prepared gravimetrically using balances that are calibrated with weights traceable to NIST (see above).  
\* Standards are certified (+/-) 0.5% of the stated value, unless otherwise stated.  
\* All Standards, after opening ampule, should be stored with caps tight and under appropriate laboratory conditions.  
\* Uncertainty Reference: Taylor, B.N. and Kuyat, C.E., "Guidelines for Evaluating and Expressing the Uncertainty of NIST Measurement Result," NIST Technical Note 1297, U.S. Government Printing Office, Washington, DC, (1994).

Methanol  
ULTRA RESI-ANALYZED  
For Purge and Trap Analysis

*Rec 05/09/25*  
**Avantor™**



*V14921 to  
V14938*

Material No.: 9077-02  
Batch No.: 24G0262002  
Manufactured Date: 2024-05-14  
Expiration Date: 2027-05-14  
Revision No.: 0

## Certificate of Analysis

Test	Specification	Result
Assay (CH <sub>3</sub> OH) (by GC, corrected for water)	≥ 99.9 %	100.0 %
Residue after Evaporation	≤ 1.0 ppm	0.3 ppm
Titration Acid (μeq/g)	≤ 0.3	0.3
Titration Base (μeq/g)	≤ 0.10	0.03
Water (by KF, coulometric)	≤ 0.08 %	< 0.01 %
Volatile Organic Trace Analysis - Below EPA 82608 CRQL	Conforms	Conforms

For Laboratory, Research, or Manufacturing Use  
Performance Tested for Use in EPA Methods  
500 Series for Drinking Water  
600 Series for Wastewater  
846 for Solid Waste

Country of Origin: USA  
Packaging Site: Phillipsburg Mfg Ctr & DC

*Mark*  
Jamie Croak  
Director Quality Operations, Bioscience Production



Methanol  
ULTRA RESI-ANALYZED  
For Purge and Trap Analysis

*Rec 05/09/25*  
**Avantor™**



*V14921 to  
V14938*

Material No.: 9077-02  
Batch No.: 24G0262002  
Manufactured Date: 2024-05-14  
Expiration Date: 2027-05-14  
Revision No.: 0

## Certificate of Analysis

Test	Specification	Result
Assay (CH <sub>3</sub> OH) (by GC, corrected for water)	≥ 99.9 %	100.0 %
Residue after Evaporation	≤ 1.0 ppm	0.3 ppm
Titration Acid (μeq/g)	≤ 0.3	0.3
Titration Base (μeq/g)	≤ 0.10	0.03
Water (by KF, coulometric)	≤ 0.08 %	< 0.01 %
Volatile Organic Trace Analysis - Below EPA 82608 CRQL	Conforms	Conforms

For Laboratory, Research, or Manufacturing Use  
Performance Tested for Use in EPA Methods  
500 Series for Drinking Water  
600 Series for Wastewater  
846 for Solid Waste

Country of Origin: USA  
Packaging Site: Phillipsburg Mfg Ctr & DC



110 Benner Circle  
Bellefonte, PA 16823-8812  
Tel: 1-814-353-1300  
Fax: 1-814-353-1309  
www.restek.com

*Dec 05/13/25*  
*10 vial*  
**CERTIFIED REFERENCE MATERIAL**

**Certificate of Analysis**  
*chromatographic plus*

*✓ 14971 to v14980*



**FOR LABORATORY USE ONLY-READ SDS PRIOR TO USE.**

*This Reference Material is intended for Laboratory Use Only as a standard for the qualitative and/or quantitative determination of the analyte(s) listed.*

**Catalog No. :** 30489 **Lot No.:** A0220531

**Description :** 8260B Acetates Mix

8260B Acetates Mix 2,000 µg/mL, P&T Methanol, 1mL/ampul

**Container Size :** 2 mL **Pkg Amt:** > 1 mL

**Expiration Date :** June 30, 2026 **Storage:** -20°C or colder

**Handling:** This product is photosensitive. **Ship:** On Ice

**CERTIFIED VALUES**

Elution Order	Compound	CAS #	Lot #	Purity	Grav. Conc. (weight/volume)	Expanded Uncertainty* (95% C.I., K=2)
1	Methyl acetate	79-20-9	SHBR1889	99%	2,018.7 µg/mL	+/- 69.7744
2	Vinyl acetate	108-05-4	RD240423RSR	99%	2,014.7 µg/mL	+/- 69.6361
3	Ethyl acetate	141-78-6	SHBR4534	99%	2,010.7 µg/mL	+/- 69.4979
4	Isopropyl acetate	108-21-4	BCCG7069	99%	2,010.7 µg/mL	+/- 69.4979
5	Propyl acetate	109-60-4	P8XLN	99%	2,017.3 µg/mL	+/- 69.7283
6	Butyl acetate	123-86-4	SHBR2024	99%	2,010.7 µg/mL	+/- 69.4979
7	Amyl acetate	628-63-7	BCBT7442	99%	2,017.3 µg/mL	+/- 69.7283

\* Expanded Uncertainty displayed in same units as Grav. Conc.

**Solvent:** P&T Methanol  
**CAS #** 67-56-1  
**Purity** 99%

**Tech Tips:**

Vinyl acetate is a volatile organic ester included in the target lists of several US EPA and other methods. Under acidic conditions, esters react with alcohols to form new esters (transesterification). Methanol-based mixes containing halogenated compounds are slightly acidic, so it is important to minimize exposure of vinyl acetate to mixes of halogenated compounds in methanol. For this



Rec 071625 5 vial



CERTIFIED WEIGHT REPORT

Part Number:  
Lot Number:  
Description:

91980  
071625  
Acrolein

Solvent(s):  
Water

Lot#  
041725Q

Expiration Date:  
Recommended Storage:  
Nominal Concentration (µg/mL):  
NIST Test ID#:

081625  
Refrigerate (2°C to 8°C)  
5000  
6UTB

Weight(s) shown below were combined and diluted to (mL):

5E-05 Balance Uncertainty  
0.001 Flask Uncertainty

N15050 to  
✓HFD549  
515054

Formulated By:	Gabriel Helland	071625
Reviewed By:	Pedro L. Rentas	071625

Expanded  
Uncertainty  
(Solvent Safety Info. On Attached pg.)  
CAS# OSHA PEL (TWA) LD50

Compound	RM#	Lot Number	Nominal Conc (µg/mL)	Purity (%)	Target Weight(g)	Actual Weight(g)	Actual Conc (µg/mL)	Expanded Uncertainty (±) (µg/mL)	CAS#	OSHA PEL (TWA)	LD50
1. Acrolein	5	103755V10F	5000	97	0.05166	0.05181	5014.7	52.6	107-02-8	0.1 ppm	orl-rat 46mg/kg

Method: GC6MSD-1, Detector: Mass Selective Detector (Scan mode). Column: Vocol (60m X 0.25mm ID X 1.5µm film thickness). Oven Profile: Temp. 1 = 35°C (Time 1 = 10min.), Temp. 2=200°C (Time 2 = 8.75 min.)  
Rate = 4°C/min., Injector Temp. = 200°C, Detector Temp. = 220°C. Analyst: Pedro Rentas. NOTE: Due to the instability of acrolein in solution, all solutions of acrolein, and any dilutions thereof, should be used immediately  
Long term storage is not recommended. Please contact our technical department if further information is required.

TIC: [BSB2]79005.D

Abundance

Abundance

Scan 232 (8.927 min): [BSB2]79005.D

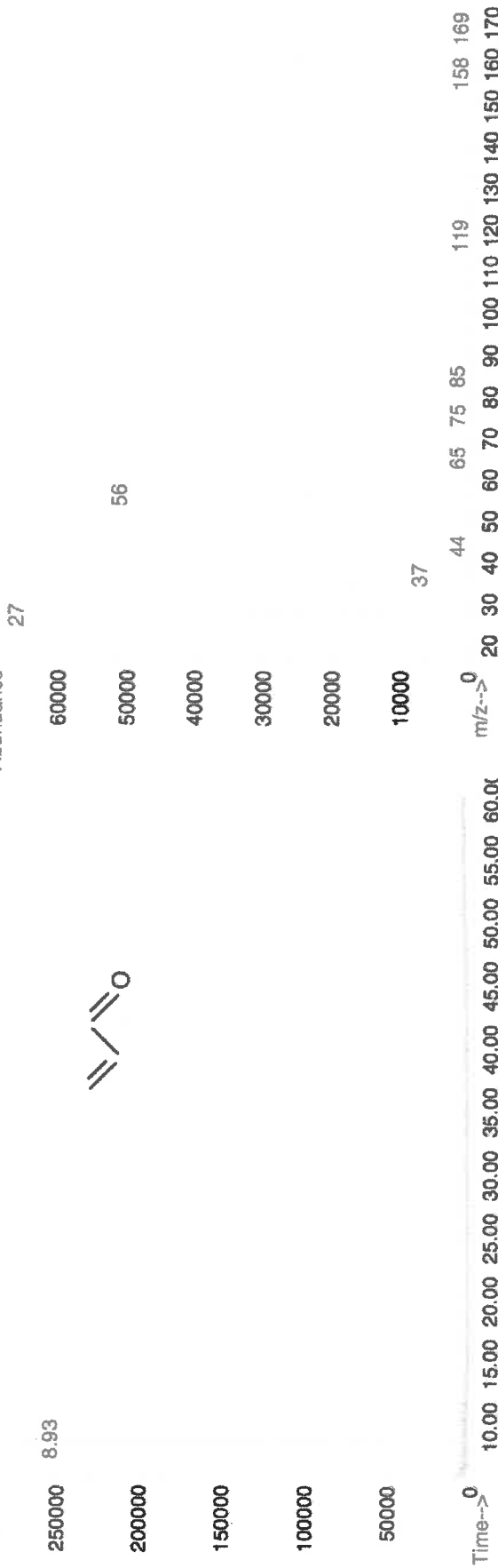

- The certified value is the concentration calculated from gravimetric and volumetric measurements unless otherwise stated.
- Standards are prepared gravimetrically using balances that are calibrated by an ISO 17025 certified organization with weights traceable through NIST to the SI kilogram (see above).
- Standards are certified (±) 0.5% of the stated value, unless otherwise stated.
- All Standards, after opening ampule, should be stored with caps tight and under appropriate laboratory conditions.
- Uncertainty Reference: Taylor, B.N. and Kuyat, C.E., "Guidelines for Evaluating and Expressing the Uncertainty of NIST Measurement Result," NIST Technical Note 1297, U.S. Government Printing Office, Washington, DC, (1994).
- Rev 1.0, 2/25/2025



Rec 071625 5 vial



CERTIFIED WEIGHT REPORT

Part Number: 91980  
Lot Number: 071625  
Description: Acrolein

Expiration Date: 081625  
Recommended Storage: Refrigerate (2°C to 8°C)  
Nominal Concentration (µg/mL): 5000  
NIST Test ID#: 6UTB

Weight(s) shown below were combined and diluted to (mL):

Solvent(s): Water  
Lot# 041725Q

Formulated By:	Gabriel Holland	071625
Reviewed By:	Pedro L. Rentas	071625

Compound	RM#	Lot Number	Nominal Conc (µg/mL)	Purity (%)	Uncertainty	Target Weight(g)	Actual Weight(g)	Actual Conc (µg/mL)	Expanded Uncertainty (+/-) (µg/mL)	CAS#	OSHA PEL (TWA)	LD50
----------	-----	------------	----------------------	------------	-------------	------------------	------------------	---------------------	------------------------------------	------	----------------	------

1. Acrolein 5 103755V10F 5000 97 0.5 0.05166 0.05181 5014.7 52.6 107-02-8 0.1 ppm orl-rat 46mg/kg

Method: GC6MSD-1, Detector: Mass Selective Detector (Scan mode). Column: Vocol (60m X 0.25mm ID X 1.5µm film thickness). Oven Profile: Temp. 1 = 35°C (Time 1 = 10min.), Temp. 2=200°C (Time 2 = 8.75 min.) Rate = 4°C/min., Injector Temp. = 200°C, Detector Temp. = 220°C. Analyst: Pedro Rentas. NOTE: Due to the instability of acrolein in solution, all solutions of acrolein, and any dilutions thereof, should be used immediately. Long term storage is not recommended. Please contact our technical department if further information is required.

TIC: [BSB2]79005.D

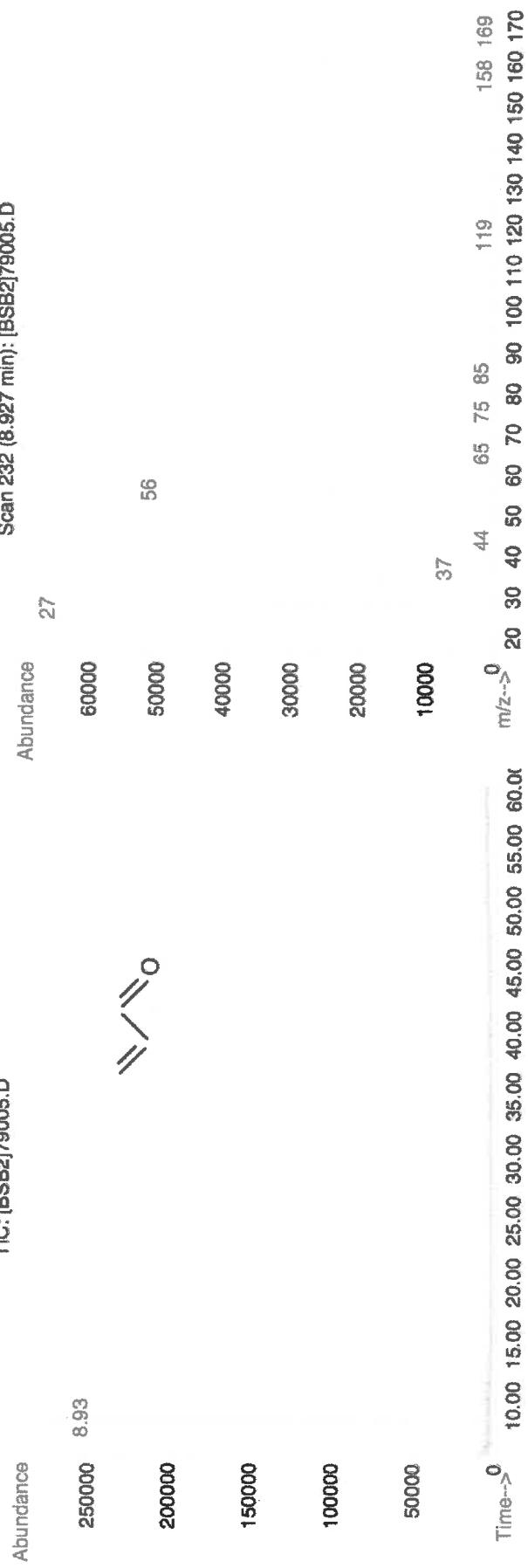

• The certified value is the concentration calculated from gravimetric and volumetric measurements unless otherwise stated.  
• Standards are prepared gravimetrically using balances that are calibrated by an ISO 17025 certified organization with weights traceable through NIST to the SI kilogram (see above).  
• Standards are certified (+/-) 0.5% of the stated value, unless otherwise stated.  
• All Standards, after opening ampule, should be stored with caps tight and under appropriate laboratory conditions.  
• Uncertainty Reference: Taylor, B.N. and Kuyat, C.E., "Guidelines for Evaluating and Expressing the Uncertainty of NIST Measurement Result," NIST Technical Note 1297, U.S. Government Printing Office, Washington, DC, (1994).  
Rev 1.0, 2/25/2025



Rec 071625 5 vial



CERTIFIED WEIGHT REPORT

Part Number: 91980  
Lot Number: 071625  
Description: Acrolein

Expiration Date: 081625  
Recommended Storage: Refrigerate (2°C to 8°C)  
Nominal Concentration (µg/mL): 5000  
NIST Test ID#: 6UTB

Weight(s) shown below were combined and diluted to (mL):

Solvent(s): Water  
Lot# 041725Q

Formulated By:	Gabriel Holland	071625
Reviewed By:	Pedro L. Rentas	071625

Compound	RM#	Lot Number	Nominal Conc (µg/mL)	Purity (%)	Uncertainty	Target Weight(g)	Actual Weight(g)	Actual Conc (µg/mL)	Expanded Uncertainty (+/-) (µg/mL)	CAS#	OSHA PEL (TWA)	LD50
----------	-----	------------	----------------------	------------	-------------	------------------	------------------	---------------------	------------------------------------	------	----------------	------

1. Acrolein 5 103755V10F 5000 97 0.5 0.05166 0.05181 5014.7 52.6 107-02-8 0.1 ppm orl-rat 46mg/kg

Method: GC6MSD-1, Detector: Mass Selective Detector (Scan mode). Column: Vocol (60m X 0.25mm ID X 1.5µm film thickness). Oven Profile: Temp. 1 = 35°C (Time 1 = 10min.), Temp. 2=200°C (Time 2 = 8.75 min.) Rate = 4°C/min., Injector Temp. = 200°C, Detector Temp. = 220°C. Analyst: Pedro Rentas. NOTE: Due to the instability of acrolein in solution, all solutions of acrolein, and any dilutions thereof, should be used immediately. Long term storage is not recommended. Please contact our technical department if further information is required.

TIC: [BSB2]79005.D

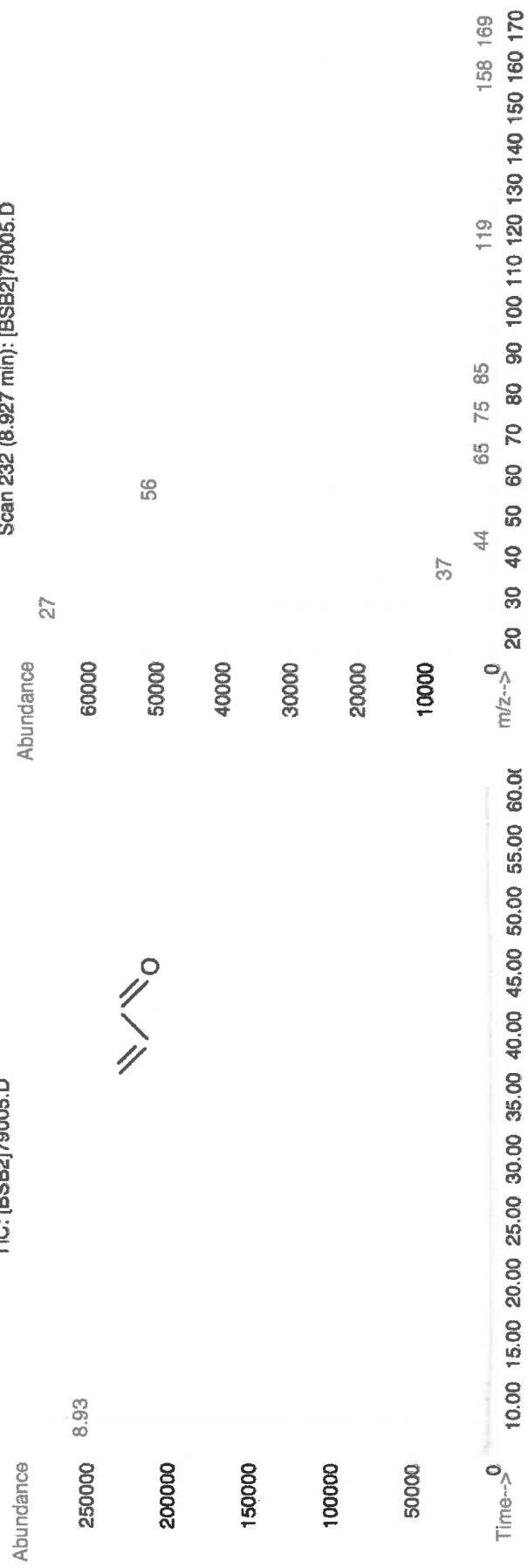

• The certified value is the concentration calculated from gravimetric and volumetric measurements unless otherwise stated.  
• Standards are prepared gravimetrically using balances that are calibrated by an ISO 17025 certified organization with weights traceable through NIST to the SI kilogram (see above).  
• Standards are certified (+/-) 0.5% of the stated value, unless otherwise stated.  
• All Standards, after opening ampule, should be stored with caps tight and under appropriate laboratory conditions.  
• Uncertainty Reference: Taylor, B.N. and Kuyat, C.E., "Guidelines for Evaluating and Expressing the Uncertainty of NIST Measurement Result," NIST Technical Note 1297, U.S. Government Printing Office, Washington, DC, (1994).  
Rev 1.0, 2/25/2025



2-11-20 Rec 07117125

## CERTIFIED WEIGHT REPORT

Part Number:  
Lot Number:  
Description:91980  
071525  
AcroleinSolvent(s): Lot#  
Water 041725QExpiration Date:  
Recommended Storage:  
Nominal Concentration (µg/mL):  
NIST Test ID#:081525  
Refrigerate (2°C to 8°C)  
5000  
6UTB

Weight(s) shown below were combined and diluted to (mL):

5E-05 Balance Uncertainty  
0.001 Flask Uncertainty

10.0

V15055  
V15056

Formulated By:	Justin Dippold	071525	DATE
Reviewed By:	Pedro L. Rentas	071525	DATE

Expanded  
Uncertainty  
(Solvent Safety Info. On Attached pg.)  
CAS# OSHA PEL (TWA) LDSO

## Compound

1. Acrolein 5 103755R02H 5000 97 0.5 0.05166 0.05175 5008.9 52.5 107-02-8 0.1 ppm ori-rat 48mg/kg

Method: GC6MSD-1.1. Detector: Mass Selective Detector (Scan mode). Column: Vool (60m X 0.25mm ID X 1.5µm film thickness). Oven Profile: Temp. 1 = 35°C (Time 1 = 10min.), Temp. 2 = 200°C (Time 2 = 8.75 min.). Rate = 4°C/min., Injector Temp. = 200°C, Detector Temp. = 220°C. Analyst: Pedro Rentas. NOTES: Due to the instability of acrolein in solution, all solutions of acrolein, and any dilutions thereof, should be used immediately. Long term storage is not recommended. Please contact our technical department if further information is required.

TIC: [BSB2]79005.D

Abundance

Abundance  
27

Scan 232 (8.927 min): [BSB2]79005.D

250000 8.93

200000

150000

100000

50000

Time--&gt;

10.00 15.00 20.00 25.00 30.00 35.00 40.00 45.00 50.00 55.00 60.00

m/z--&gt;

0 20 30 40 50 60 70 80 90 100 110 120 130 140 150 160 170

\* The certified value is the concentration calculated from gravimetric and volumetric measurements unless otherwise stated.  
 \* Standards are prepared gravimetrically using balances that are calibrated by an ISO 17025 certified organization with weights traceable through NIST to the SI kilogram (see above).  
 \* Standards are certified (+/-) 0.5% of the stated value, unless otherwise stated.  
 \* All Standards, after opening ampule, should be stored with caps tight and under appropriate laboratory conditions.  
 \* Uncertainty Reference: Taylor, B.N. and Kuyat, C.E., "Guidelines for Evaluating and Expressing the Uncertainty of NIST Measurement Result," NIST Technical Note 1297, U.S. Government Printing Office, Washington, DC, (1994).  
 Rev 1.0, 2/25/2025



2-11-20 Rec 07117125

## CERTIFIED WEIGHT REPORT

Part Number:  
Lot Number:  
Description:91980  
071525  
AcroleinSolvent(s):  
WaterLot#  
041725QExpiration Date:  
Recommended Storage:  
Nominal Concentration (µg/mL):  
NIST Test ID#:081525  
Refrigerate (2°C to 8°C)  
5000  
6UTBSolvent(s):  
WaterLot#  
041725QV15055  
V150565E-05 Balance Uncertainty  
0.001 Flask Uncertainty

Weight(s) shown below were combined and diluted to (mL):

10.0

Solvent(s):  
WaterLot#  
041725Q081525  
Refrigerate (2°C to 8°C)  
5000  
6UTB5E-05 Balance Uncertainty  
0.001 Flask Uncertainty

Compound	RM#	Lot Number	Nominal Conc (µg/mL)	Purity (%)	Uncertainty	Target Weight(g)	Actual Weight(g)	Conc (µg/mL)	Expanded Uncertainty (+/-) (µg/mL)	CAS#	OSHA PEL (TWA)	LDSO
----------	-----	------------	----------------------	------------	-------------	------------------	------------------	--------------	------------------------------------	------	----------------	------

1. Acrolein 5 103755R02H 5000 97 0.5 0.05166 0.05175 5008.9 52.5 107-02-8 0.1 ppm ori-rat 48mg/kg

Method: GC6MSD-1.1. Detector: Mass Selective Detector (Scan mode). Column: Vool (60m X 0.25mm ID X 1.5µm film thickness). Oven Profile: Temp. 1 = 35°C (Time 1 = 10min.), Temp. 2=200°C (Time 2 = 8.75 min.)  
Rate = 4°C/min., Injector Temp. = 200°C, Detector Temp. = 220°C. Analyst: Pedro Rentas. NOTES: Due to the instability of acrolein in solution, all solutions of acrolein, and any dilutions thereof, should be used immediately.  
Long term storage is not recommended. Please contact our technical department if further information is required.

TIC: [BSB2]79005.D

Abundance

Abundance  
27

Scan 232 (8.927 min): [BSB2]79005.D

250000 8.93

200000

150000

100000

50000

Time--&gt;

10.00 15.00 20.00 25.00 30.00 35.00 40.00 45.00 50.00 55.00 60.00

m/z--&gt;

0 20 30 40 50 60 70 80 90 100 110 120 130 140 150 160 170

119

158 169

\* The certified value is the concentration calculated from gravimetric and volumetric measurements unless otherwise stated.  
 \* Standards are prepared gravimetrically using balances that are calibrated by an ISO 17025 certified organization with weights traceable through NIST to the SI kilogram (see above).  
 \* Standards are certified (+/-) 0.5% of the stated value, unless otherwise stated.  
 \* All Standards, after opening ampule, should be stored with caps tight and under appropriate laboratory conditions.  
 \* Uncertainty Reference: Taylor, B.N. and Kuyat, C.E., "Guidelines for Evaluating and Expressing the Uncertainty of NIST Measurement Result," NIST Technical Note 1297, U.S. Government Printing Office, Washington, DC, (1994).  
 Rev 1.0, 2/25/2025