

Prep Standard - Chemical Standard Summary

Order ID : Q2732

Test : TCLP Mercury,TCLP Metals Group2

Prepbatch ID : PB169234,PB169236,

Sequence ID/Qc Batch ID: LB136819,LB136837,LB136837,LB136837,

Standard ID :

MP85156,MP85892,MP85893,MP85894,MP85895,MP86640,MP86641,MP86642,MP86643,MP86646,MP86647,MP86648,MP86651,MP86653,MP86655,MP86656,MP86752,MP86753,MP86754,MP86755,MP86756,MP86757,MP86758,MP86759,MP86760,MP86761,MP86762,MP86763,MP86764,MP86765,MP86766,MP86769,

Chemical ID :

M4371,M4465,M4916,M5062,M5467,M5658,M5697,M5748,M5798,M5799,M5800,M5801,M5805,M5814,M5816,M5820,M5884,M5962,M5969,M5970,M5979,M5985,M5998,M6021,M6023,M6027,M6028,M6030,M6032,M6041,M6058,M6076,M6077,M6086,M6128,M6137,M6140,M6142,M6144,M6145,M6146,M6151,M6158,M6159,M6162,M6163,M6164,M6165,M6171,M6174,M6176,M6177,M6178,M6179,M6180,M6181,M6182,M6184,W 3112,

Metals STANDARD PREPARATION LOG

| <u>Recipe ID</u> | <u>NAME</u> | <u>NO.</u> | <u>Prep Date</u> | <u>Expiration Date</u> | <u>Prepared By</u> | <u>ScaleID</u> | <u>PipetteID</u> | <u>Supervised By</u> |
|------------------|-------------|-------------------------|------------------|------------------------|--------------------|----------------|------------------|----------------------|
| 170 | 1:1HCL | MP85156 | 04/07/2025 | 09/06/2025 | Kareem Khairalla | None | None | Sarabjit Jaswal |
| | | | | | | | | 04/07/2025 |

FROM 1250.00000ml of M6151 + 1250.00000ml of W3112 = Final Quantity: 2500.000 ml

| <u>Recipe ID</u> | <u>NAME</u> | <u>NO.</u> | <u>Prep Date</u> | <u>Expiration Date</u> | <u>Prepared By</u> | <u>ScaleID</u> | <u>PipetteID</u> | <u>Supervised By</u> |
|------------------|------------------|-------------------------|------------------|------------------------|--------------------|----------------|------------------|----------------------|
| 3965 | 2:1 H2SO4 : HNO3 | MP85892 | 06/05/2025 | 11/27/2025 | Mohan Bera | None | None | Sarabjit Jaswal |
| | | | | | | | | 06/14/2025 |

FROM 1600.00000ml of M6041 + 800.00000ml of M6162 = Final Quantity: 3200.000 ml

Metals STANDARD PREPARATION LOG

| <u>Recipe ID</u> | <u>NAME</u> | <u>NO.</u> | <u>Prep Date</u> | <u>Expiration Date</u> | <u>Prepared By</u> | <u>ScaleID</u> | <u>PipetteID</u> | <u>Supervised By</u> |
|------------------|-------------------------------------|-------------------------|------------------|------------------------|--------------------|-------------------------|------------------|----------------------|
| 65 | POTASSIUM PERMANGANATE SOLUTION 5 % | MP85893 | 06/05/2025 | 12/05/2025 | Mohan Bera | METALS_SCALE_3 (M SC-3) | None | Sarabjit Jaswal |
| 06/14/2025 | | | | | | | | |

FROM 100.00000gram of M4916 + 2000.00000ml of W3112 = Final Quantity: 2000.000 ml

| <u>Recipe ID</u> | <u>NAME</u> | <u>NO.</u> | <u>Prep Date</u> | <u>Expiration Date</u> | <u>Prepared By</u> | <u>ScaleID</u> | <u>PipetteID</u> | <u>Supervised By</u> |
|------------------|-----------------------------------|-------------------------|------------------|------------------------|--------------------|-------------------------|------------------|----------------------|
| 66 | POTASSIUM PERSULFATE SOLUTION 5 % | MP85894 | 06/05/2025 | 08/31/2025 | Mohan Bera | METALS_SCALE_3 (M SC-3) | None | Sarabjit Jaswal |
| 06/14/2025 | | | | | | | | |

FROM 100.00000ml of M4465 + 2000.00000ml of W3112 = Final Quantity: 2000.000 ml



| <u>Recipe ID</u> | <u>NAME</u> | <u>NO.</u> | <u>Prep Date</u> | <u>Expiration Date</u> | <u>Prepared By</u> | <u>ScaleID</u> | <u>PipetteID</u> | <u>Supervised By</u> |
|---|---|-------------------------|------------------|------------------------|--------------------|-------------------------|------------------|----------------------|
| 67 | SODIUM CHLORIDE - HYDROXYL- CHLORIDE SOLUTION | MP85895 | 06/05/2025 | 08/15/2025 | Mohan Bera | METALS_SCALE_3 (M SC-3) | None | Sarabjit Jaswal |
| FROM 2000.00000ml of W3112 + 240.00000gram of M4371 + 240.00000gram of M5884 = Final Quantity: 2000.000 ml | | | | | | | | |

| <u>Recipe ID</u> | <u>NAME</u> | <u>NO.</u> | <u>Prep Date</u> | <u>Expiration Date</u> | <u>Prepared By</u> | <u>ScaleID</u> | <u>PipetteID</u> | <u>Supervised By</u> |
|--|-------------------------------|-------------------------|------------------|------------------------|--------------------|----------------|-----------------------|----------------------|
| 902 | ICP AES CAL BLK (SO/ICB/CCB) | MP86640 | 08/06/2025 | 08/27/2025 | Janvi Patel | None | METALS_PIPETTE_1 (ICP | Sarabjit Jaswal |
| <p>FROM 125.00000ml of M6151 + 2350.00000ml of W3112 + 25.00000ml of M6162 = Final Quantity: 500.000 ml</p> | | | | | | | | |



| <u>Recipe ID</u> | <u>NAME</u> | <u>NO.</u> | <u>Prep Date</u> | <u>Expiration Date</u> | <u>Prepared By</u> | <u>ScaleID</u> | <u>PipetteID</u> | <u>Supervised By</u> |
|---|----------------------|-------------------------|------------------|------------------------|--------------------|----------------|------------------------|----------------------|
| 907 | ICP AES STD S (S5) | MP86641 | 08/06/2025 | 08/27/2025 | Janvi Patel | None | METALS_PIPETTE_1 (ICP) | Sarabjit Jaswal |
| <p>FROM 5.00000ml of M5467 + 5.00000ml of M5820 + 5.00000ml of M5969 + 5.00000ml of M5970 + 5.00000ml of M5998 + 5.00000ml of M6077 + 5.00000ml of M6146 + 5.00000ml of M6174 + 5.00000ml of M6176 + 455.00000ml of MP86640 = Final Quantity: 500.000 ml</p> | | | | | | | | |

| <u>Recipe ID</u> | <u>NAME</u> | <u>NO.</u> | <u>Prep Date</u> | <u>Expiration Date</u> | <u>Prepared By</u> | <u>ScaleID</u> | <u>PipetteID</u> | <u>Supervised By</u> |
|---|----------------|-------------------------|------------------|------------------------|--------------------|----------------|------------------------|----------------------|
| 910 | ICP AES STD S4 | MP86642 | 08/06/2025 | 08/27/2025 | Janvi Patel | None | METALS_PIPETTE_1 (ICP) | Sarabjit Jaswal |
| <p>FROM 50.00000ml of MP86640 + 50.00000ml of MP86641 = Final Quantity: 100.000 ml</p> | | | | | | | | |

Metals STANDARD PREPARATION LOG

| <u>Recipe ID</u> | <u>NAME</u> | <u>NO.</u> | <u>Prep Date</u> | <u>Expiration Date</u> | <u>Prepared By</u> | <u>ScaleID</u> | <u>PipetteID</u> | <u>Supervised By</u> |
|------------------|----------------|-------------------------|------------------|------------------------|--------------------|----------------|-----------------------|----------------------|
| 909 | ICP AES STD S3 | MP86643 | 08/06/2025 | 08/27/2025 | Janvi Patel | None | METALS_PIPETTE_1 (ICP | Sarabjit Jaswal |

A)

FROM 25.00000ml of MP86641 + 75.00000ml of MP86640 = Final Quantity: 100.000 ml

| <u>Recipe ID</u> | <u>NAME</u> | <u>NO.</u> | <u>Prep Date</u> | <u>Expiration Date</u> | <u>Prepared By</u> | <u>ScaleID</u> | <u>PipetteID</u> | <u>Supervised By</u> |
|------------------|------------------|-------------------------|------------------|------------------------|--------------------|----------------|-----------------------|----------------------|
| 911 | ICP AES CCV SOLN | MP86646 | 08/06/2025 | 08/27/2025 | Janvi Patel | None | METALS_PIPETTE_1 (ICP | Sarabjit Jaswal |

A)

FROM 50.00000ml of MP86640 + 50.00000ml of MP86641 = Final Quantity: 100.000 ml



| <u>Recipe ID</u> | <u>NAME</u> | <u>NO.</u> | <u>Prep Date</u> | <u>Expiration Date</u> | <u>Prepared By</u> | <u>ScaleID</u> | <u>PipetteID</u> | <u>Supervised By</u> |
|--|----------------------|-------------------------|------------------|------------------------|--------------------|----------------|------------------------|----------------------|
| 919 | ICP AES INTERNAL STD | MP86647 | 08/06/2025 | 08/27/2025 | Janvi Patel | None | METALS_PIPETTE_1 (ICP) | Sarabjit Jaswal |
| <p style="text-align: right;">A)</p> <p>FROM 1.00000ml of M6179 + 10.00000ml of M5985 + 1969.00000ml of W3112 + 20.00000ml of M6162 = Final Quantity: 2000.000 ml</p> | | | | | | | | |

| <u>Recipe ID</u> | <u>NAME</u> | <u>NO.</u> | <u>Prep Date</u> | <u>Expiration Date</u> | <u>Prepared By</u> | <u>ScaleID</u> | <u>PipetteID</u> | <u>Supervised By</u> |
|--|--------------------|-------------------------|------------------|------------------------|--------------------|----------------|------------------------|----------------------|
| 903 | ICP AES RINSE SOLN | MP86648 | 08/06/2025 | 08/27/2025 | Janvi Patel | None | METALS_PIPETTE_1 (ICP) | Sarabjit Jaswal |
| <p>FROM 200.00000ml of M6162 + 9800.00000ml of W3112 = Final Quantity: 10000.000 ml</p> | | | | | | | | |



| <u>Recipe ID</u> | <u>NAME</u> | <u>NO.</u> | <u>Prep Date</u> | <u>Expiration Date</u> | <u>Prepared By</u> | <u>ScaleID</u> | <u>PipetteID</u> | <u>Supervised By</u> |
|---|-------------------|-------------------------|------------------|------------------------|--------------------|----------------|-----------------------|----------------------|
| 904 | ICP AES ICSA SOLN | MP86651 | 08/06/2025 | 08/27/2025 | Janvi Patel | None | METALS_PIPETTE_1 (ICP | Sarabjit Jaswal |
| <p>FROM 5.00000ml of M6182 + 45.00000ml of MP86640 = Final Quantity: 50.000 ml</p> | | | | | | | | |

| <u>Recipe ID</u> | <u>NAME</u> | <u>NO.</u> | <u>Prep Date</u> | <u>Expiration Date</u> | <u>Prepared By</u> | <u>ScaleID</u> | <u>PipetteID</u> | <u>Supervised By</u> |
|---|----------------|-------------------------|------------------|------------------------|--------------------|----------------|------------------------|----------------------|
| 3913 | ICP AES STD S2 | MP86653 | 08/06/2025 | 08/27/2025 | Janvi Patel | None | METALS_PIPETTE_1 (ICP) | Sarabjit Jaswal |
| <p>FROM 4.00000ml of MP86641 + 46.00000ml of MP86640 = Final Quantity: 50.000 ml</p> | | | | | | | | |

Metals STANDARD PREPARATION LOG

[illegible]

| <u>Recipe ID</u> | <u>NAME</u> | <u>NO.</u> | <u>Prep Date</u> | <u>Expiration Date</u> | <u>Prepared By</u> | <u>ScaleID</u> | <u>PipetteID</u> | <u>Supervised By</u> |
|---|-------------------------|-------------------------|------------------|------------------------|--------------------|----------------|------------------------|----------------------|
| 2951 | ICP AES S1/CRI WORK STD | MP86656 | 08/06/2025 | 08/27/2025 | Janvi Patel | None | METALS_PIPETTE_1 (ICP) | Sarabjit Jaswal |
| <p>FROM 1.00000ml of MP86655 + 49.00000ml of MP86640 = Final Quantity: 50.000 ml</p> | | | | | | | | |



| <u>Recipe ID</u> | <u>NAME</u> | <u>NO.</u> | <u>Prep Date</u> | <u>Expiration Date</u> | <u>Prepared By</u> | <u>ScaleID</u> | <u>PipetteID</u> | <u>Supervised By</u> |
|--|----------------|-------------------------|------------------|------------------------|--------------------|----------------|------------------------|----------------------|
| 4163 | NEW ICV-060925 | MP86752 | 08/06/2025 | 08/27/2025 | Janvi Patel | None | METALS_PIPETTE_1 (ICP) | Sarabjit Jaswal |
| <p>A)</p> <p>FROM 0.20000ml of M6058 + 0.40000ml of M6163 + 0.40000ml of M6164 + 0.40000ml of M6165 + 48.60000ml of MP86640 = Final Quantity: 50.000 ml</p> | | | | | | | | |

| <u>Recipe ID</u> | <u>NAME</u> | <u>NO.</u> | <u>Prep Date</u> | <u>Expiration Date</u> | <u>Prepared By</u> | <u>ScaleID</u> | <u>PipetteID</u> | <u>Supervised By</u> |
|--|----------------------|-------------------------|------------------|------------------------|--------------------|----------------|------------------------|----------------------|
| 3494 | ICP AES ICSAB SOLN-1 | MP86753 | 08/06/2025 | 08/27/2025 | Janvi Patel | None | METALS_PIPETTE_1 (ICP) | Sarabjit Jaswal |
| <p>A)</p> <p>FROM 0.05000ml of M6076 + 5.00000ml of M6182 + 5.00000ml of M6184 + 39.95000ml of MP86640 = Final Quantity: 100.000 ml</p> | | | | | | | | |



| <u>Recipe ID</u> | <u>NAME</u> | <u>NO.</u> | <u>Prep Date</u> | <u>Expiration Date</u> | <u>Prepared By</u> | <u>ScaleID</u> | <u>PipetteID</u> | <u>Supervised By</u> |
|--|---|-------------------------|------------------|------------------------|--------------------|----------------|-----------------------|-------------------------------|
| 871 | MERCURY INTERMEDIATE B 250PPB WORKING STD. | MP86754 | 08/13/2025 | 08/14/2025 | Sagar Kanani | None | METALS_PIPETTE_5 (HG) | Sarabjit Jaswal 08/14/2025 |
| FROM 1.00000ml of M6162 + 2.50000ml of M5062 + 96.50000ml of W3112 = Final Quantity: 100.000 ml | | | | | | | | |

| <u>Recipe ID</u> | <u>NAME</u> | <u>NO.</u> | <u>Prep Date</u> | <u>Expiration Date</u> | <u>Prepared By</u> | <u>ScaleID</u> | <u>PipetteID</u> | <u>Supervised By</u> |
|------------------|--|-------------------------|------------------|------------------------|--------------------|----------------|------------------------|-------------------------------|
| 1340 | Hg 0.00 PPB STD | MP86755 | 08/13/2025 | 08/14/2025 | Sagar Kanani | None | METALS_PIPETTE_5 (HGA) | Sarabjit Jaswal 08/14/2025 |
| <u>FROM</u> | 2.50000ml of M6162 + 247.50000ml of W3112 = Final Quantity: 250.000 ml | | | | | | | |



| <u>Recipe ID</u> | <u>NAME</u> | <u>NO.</u> | <u>Prep Date</u> | <u>Expiration Date</u> | <u>Prepared By</u> | <u>ScaleID</u> | <u>PipetteID</u> | <u>Supervised By</u> |
|--|----------------|-------------------------|------------------|------------------------|--------------------|----------------|-----------------------|----------------------|
| 1341 | Hg 0.2 PPB STD | MP86756 | 08/13/2025 | 08/14/2025 | Sagar Kanani | None | METALS_PIPETTE_5 (HG) | Sarabjit Jaswal |
| <p>FROM 2.50000ml of M6162 + 247.30000ml of W3112 + 0.20000ml of MP86754 = Final Quantity: 250.000 ml</p> | | | | | | | | |

| <u>Recipe ID</u> | <u>NAME</u> | <u>NO.</u> | <u>Prep Date</u> | <u>Expiration Date</u> | <u>Prepared By</u> | <u>ScaleID</u> | <u>PipetteID</u> | <u>Supervised By</u> |
|--|----------------|-------------------------|------------------|------------------------|--------------------|----------------|-----------------------|----------------------|
| 1342 | Hg 2.5 PPB STD | MP86757 | 08/13/2025 | 08/14/2025 | Sagar Kanani | None | METALS_PIPETTE_5 (HG) | Sarabjit Jaswal |
| <p>FROM 2.50000ml of M6162 + 245.00000ml of W3112 + 2.50000ml of MP86754 = Final Quantity: 250.000 ml</p> | | | | | | | | |



| <u>Recipe ID</u> | <u>NAME</u> | <u>NO.</u> | <u>Prep Date</u> | <u>Expiration Date</u> | <u>Prepared By</u> | <u>ScaleID</u> | <u>PipetteID</u> | <u>Supervised By</u> |
|--|----------------|-------------------------|------------------|------------------------|--------------------|----------------|-----------------------|----------------------|
| 1343 | Hg 5.0 PPB STD | MP86758 | 08/13/2025 | 08/14/2025 | Sagar Kanani | None | METALS_PIPETTE_5 (HG) | Sarabjit Jaswal |
| <p>FROM 2.50000ml of M6162 + 242.50000ml of W3112 + 5.00000ml of MP86754 = Final Quantity: 250.000 ml</p> | | | | | | | | |

| <u>Recipe ID</u> | <u>NAME</u> | <u>NO.</u> | <u>Prep Date</u> | <u>Expiration Date</u> | <u>Prepared By</u> | <u>ScaleID</u> | <u>PipetteID</u> | <u>Supervised By</u> |
|------------------|---|-------------------------|------------------|------------------------|--------------------|----------------|------------------------|-------------------------------|
| 1344 | Hg 7.5 PPB STD | MP86759 | 08/13/2025 | 08/14/2025 | Sagar Kanani | None | METALS_PIPETTE_5 (HGA) | Sarabjit Jaswal 08/14/2025 |
| <u>FROM</u> | 2.50000ml of M6162 + 240.00000ml of W3112 + 7.50000ml of MP86754 = Final Quantity: 250.000 ml | | | | | | | |



| <u>Recipe ID</u> | <u>NAME</u> | <u>NO.</u> | <u>Prep Date</u> | <u>Expiration Date</u> | <u>Prepared By</u> | <u>ScaleID</u> | <u>PipetteID</u> | <u>Supervised By</u> |
|---|-----------------|-------------------------|------------------|------------------------|--------------------|----------------|-----------------------|----------------------|
| 1345 | Hg 10.0 PPB STD | MP86760 | 08/13/2025 | 08/14/2025 | Sagar Kanani | None | METALS_PIPETTE_5 (HG) | Sarabjit Jaswal |
| <p style="text-align: right;">A)</p> <p>FROM 2.50000ml of M6162 + 237.50000ml of W3112 + 10.00000ml of MP86754 = Final Quantity: 250.000 ml</p> | | | | | | | | |

| <u>Recipe ID</u> | <u>NAME</u> | <u>NO.</u> | <u>Prep Date</u> | <u>Expiration Date</u> | <u>Prepared By</u> | <u>ScaleID</u> | <u>PipetteID</u> | <u>Supervised By</u> |
|------------------|--|-------------------------|------------------|------------------------|--------------------|----------------|------------------------|-------------------------------|
| 1346 | Hg ICV SOLUTION | MP86761 | 08/13/2025 | 08/14/2025 | Sagar Kanani | None | METALS_PIPETTE_5 (HGA) | Sarabjit Jaswal 08/14/2025 |
| <u>FROM</u> | 2.50000ml of M6162 + 245.00000ml of W3112 = Final Quantity: 250.000 ml | | | | | | | |



| <u>Recipe ID</u> | <u>NAME</u> | <u>NO.</u> | <u>Prep Date</u> | <u>Expiration Date</u> | <u>Prepared By</u> | <u>ScaleID</u> | <u>PipetteID</u> | <u>Supervised By</u> |
|---|----------------------------|-------------------------|------------------|------------------------|--------------------|----------------|-----------------------|----------------------|
| 1351 | ICB (Hg 0.00 PPB SOLUTION) | MP86762 | 08/13/2025 | 08/14/2025 | Sagar Kanani | None | METALS_PIPETTE_5 (HG) | Sarabjit Jaswal |
| <p>FROM 2.50000ml of M6162 + 247.50000ml of W3112 = Final Quantity: 250.000 ml</p> | | | | | | | | |

| <u>Recipe ID</u> | <u>NAME</u> | <u>NO.</u> | <u>Prep Date</u> | <u>Expiration Date</u> | <u>Prepared By</u> | <u>ScaleID</u> | <u>PipetteID</u> | <u>Supervised By</u> |
|------------------|--|-------------------------|------------------|------------------------|--------------------|----------------|-------------------------|-------------------------------|
| 1358 | CCV (Hg 5.0 PPB SOLUTION) | MP86763 | 08/13/2025 | 08/14/2025 | Sagar Kanani | None | METALS_PIPETTE_5 (HG A) | Sarabjit Jaswal 08/14/2025 |
| <u>FROM</u> | 485.00000ml of W3112 + 5.00000ml of M6162 + 10.00000ml of MP86754 = Final Quantity: 500.000 ml | | | | | | | |



| <u>Recipe ID</u> | <u>NAME</u> | <u>NO.</u> | <u>Prep Date</u> | <u>Expiration Date</u> | <u>Prepared By</u> | <u>ScaleID</u> | <u>PipetteID</u> | <u>Supervised By</u> |
|---|----------------------------|-------------------------|------------------|------------------------|--------------------|----------------|-----------------------|----------------------|
| 1352 | CCB (Hg 0.00 PPB SOLUTION) | MP86764 | 08/13/2025 | 08/14/2025 | Sagar Kanani | None | METALS_PIPETTE_5 (HG) | Sarabjit Jaswal |
| <p>FROM 495.00000ml of W3112 + 5.00000ml of M6162 = Final Quantity: 500.000 ml</p> | | | | | | | | |

| <u>Recipe ID</u> | <u>NAME</u> | <u>NO.</u> | <u>Prep Date</u> | <u>Expiration Date</u> | <u>Prepared By</u> | <u>ScaleID</u> | <u>PipetteID</u> | <u>Supervised By</u> |
|------------------|---|-------------------------|------------------|------------------------|--------------------|----------------|------------------------|-------------------------------|
| 1349 | CRA/CRI (Hg 0.2 PPB SOLUTION) | MP86765 | 08/13/2025 | 08/14/2025 | Sagar Kanani | None | METALS_PIPETTE_5 (HGA) | Sarabjit Jaswal 08/14/2025 |
| <u>FROM</u> | 2.50000ml of M6162 + 247.30000ml of W3112 + 0.20000ml of MP86754 = Final Quantity: 250.000 ml | | | | | | | |



| <u>Recipe ID</u> | <u>NAME</u> | <u>NO.</u> | <u>Prep Date</u> | <u>Expiration Date</u> | <u>Prepared By</u> | <u>ScaleID</u> | <u>PipetteID</u> | <u>Supervised By</u> |
|--|-------------------------------|-------------------------|------------------|------------------------|--------------------|----------------|-----------------------|----------------------|
| 1350 | CHK STD (Hg 7.0 PPB SOLUTION) | MP86766 | 08/13/2025 | 08/14/2025 | Sagar Kanani | None | METALS_PIPETTE_5 (HG) | Sarabjit Jaswal |
| <p>FROM 2.50000ml of M6162 + 240.50000ml of W3112 + 7.00000ml of MP86754 = Final Quantity: 250.000 ml</p> | | | | | | | | |

| <u>Recipe ID</u> | <u>NAME</u> | <u>NO.</u> | <u>Prep Date</u> | <u>Expiration Date</u> | <u>Prepared By</u> | <u>ScaleID</u> | <u>PipetteID</u> | <u>Supervised By</u> |
|---|----------------|-------------------------|------------------|------------------------|--------------------|----------------|-----------------------|----------------------|
| 104 | 5% RINSING HCL | MP86769 | 08/13/2025 | 08/17/2025 | Sagar Kanani | None | METALS_PIPETTE_5 (HG) | Sarabjit Jaswal |
| <p>FROM 100.00000ml of M6151 + 1900.00000ml of W3112 = Final Quantity: 2000.000 ml</p> | | | | | | | | |

CHEMICAL RECEIPT LOG BOOK

| Supplier | ItemCode / ItemName | Lot # | Expiration Date | Date Opened / Opened By | Received Date / Received By | Chemtech Lot # |
|------------------|---|------------|-----------------|-------------------------|-----------------------------|----------------|
| Seidler Chemical | BA-2196-01 / Hydroxylamine Hydrochloride, Crystal (cs/4x500g) | 0000215387 | 06/25/2025 | 07/01/2019 / RICHARD | 06/07/2019 / RICHARD | M4371 |

| Supplier | ItemCode / ItemName | Lot # | Expiration Date | Date Opened / Opened By | Received Date / Received By | Chemtech Lot # |
|------------------|---|------------|-----------------|-------------------------|-----------------------------|----------------|
| Seidler Chemical | BA-3238-05 / Potassium Persulfate (2.5kg) | 0000234156 | 08/06/2025 | 07/23/2019 / | 07/25/2019 / manojkumar | M4465 |

| Supplier | ItemCode / ItemName | Lot # | Expiration Date | Date Opened / Opened By | Received Date / Received By | Chemtech Lot # |
|------------------|---|--------|-----------------|-------------------------|-----------------------------|----------------|
| Seidler Chemical | BA-3227-05 / Potassium Permanganate (2.5kg) | 210800 | 03/31/2026 | 11/30/2022 / mohan | 07/28/2021 / mohan | M4916 |

| Supplier | ItemCode / ItemName | Lot # | Expiration Date | Date Opened / Opened By | Received Date / Received By | Chemtech Lot # |
|--------------------|--|-------------|-----------------|-------------------------|-----------------------------|----------------|
| Inorganic Ventures | MSHG-10PPM / MERCURY HCl 125mL 10ug/mL | S2-HG709270 | 09/22/2026 | 05/28/2022 / mohan | 01/27/2022 / mohan | M5062 |

| Supplier | ItemCode / ItemName | Lot # | Expiration Date | Date Opened / Opened By | Received Date / Received By | Chemtech Lot # |
|--------------------------|--------------------------------|--------|-----------------|-------------------------|-----------------------------|----------------|
| Absolute Standards, Inc. | 57058 / Cerium, 1000PPM, 100ML | 020623 | 02/06/2026 | 03/06/2023 / bin | 03/01/2023 / bin | M5467 |

| Supplier | ItemCode / ItemName | Lot # | Expiration Date | Date Opened / Opened By | Received Date / Received By | Chemtech Lot # |
|--------------------------|--|--------|-----------------|-------------------------|-----------------------------|----------------|
| Absolute Standards, Inc. | 58024 / Chromium, Cr, 500 ml, 1000 PPM | 060523 | 06/05/2026 | 08/28/2023 / jaswal | 08/25/2023 / jaswal | M5658 |

CHEMICAL RECEIPT LOG BOOK

| Supplier | ItemCode / ItemName | Lot # | Expiration Date | Date Opened / Opened By | Received Date / Received By | Chemtech Lot # |
|--------------------------|------------------------------|--------|-----------------|-------------------------|-----------------------------|----------------|
| Absolute Standards, Inc. | 58029 / Cu, 1000 PPM, 500 ml | 102523 | 10/25/2026 | 04/03/2024 / jaswal | 10/27/2023 / jaswal | M5697 |

| Supplier | ItemCode / ItemName | Lot # | Expiration Date | Date Opened / Opened By | Received Date / Received By | Chemtech Lot # |
|--------------------------|-----------------------|--------|-----------------|-------------------------|-----------------------------|----------------|
| Absolute Standards, Inc. | / Nickel (Ni) 1000PPM | 091223 | 09/12/2026 | 01/02/2024 / bin | 12/20/2023 / jaswal | M5748 |

| Supplier | ItemCode / ItemName | Lot # | Expiration Date | Date Opened / Opened By | Received Date / Received By | Chemtech Lot # |
|--------------------------|------------------------------|--------|-----------------|-------------------------|-----------------------------|----------------|
| Absolute Standards, Inc. | 57004 / Be, 1000 PPM, 125 ml | 102523 | 10/25/2026 | 02/09/2024 / bin | 02/09/2024 / bin | M5798 |

| Supplier | ItemCode / ItemName | Lot # | Expiration Date | Date Opened / Opened By | Received Date / Received By | Chemtech Lot # |
|--------------------------|------------------------------|--------|-----------------|-------------------------|-----------------------------|----------------|
| Absolute Standards, Inc. | 57050 / Sn, 1000 PPM, 125 ml | 071123 | 07/11/2026 | 02/09/2024 / bin | 02/09/2024 / bin | M5799 |

| Supplier | ItemCode / ItemName | Lot # | Expiration Date | Date Opened / Opened By | Received Date / Received By | Chemtech Lot # |
|--------------------------|------------------------------|--------|-----------------|-------------------------|-----------------------------|----------------|
| Absolute Standards, Inc. | 57027 / CO, 1000 PPM, 125 ml | 091923 | 09/19/2026 | 05/31/2024 / bin | 02/09/2024 / bin | M5800 |

| Supplier | ItemCode / ItemName | Lot # | Expiration Date | Date Opened / Opened By | Received Date / Received By | Chemtech Lot # |
|--------------------------|------------------------------|--------|-----------------|-------------------------|-----------------------------|----------------|
| Absolute Standards, Inc. | 57033 / As, 1000 PPM, 125 ml | 111323 | 11/13/2026 | 02/09/2024 / bin | 02/09/2024 / bin | M5801 |

CHEMICAL RECEIPT LOG BOOK

| Supplier | ItemCode / ItemName | Lot # | Expiration Date | Date Opened / Opened By | Received Date / Received By | Chemtech Lot # |
|--------------------------|-------------------------------|--------|-----------------|-------------------------|-----------------------------|----------------|
| Absolute Standards, Inc. | 58120 / Ca, 10000 PPM, 500 ml | 122223 | 12/22/2026 | 04/17/2025 / Janvi | 01/03/2024 / jaswal | M5805 |

| Supplier | ItemCode / ItemName | Lot # | Expiration Date | Date Opened / Opened By | Received Date / Received By | Chemtech Lot # |
|--------------------------|-----------------------------|--------|-----------------|-------------------------|-----------------------------|----------------|
| Absolute Standards, Inc. | 57005 / B, 1000 PPM, 125 ml | 071123 | 07/11/2026 | 03/26/2024 / Sohil | 01/03/2024 / jaswal | M5814 |

| Supplier | ItemCode / ItemName | Lot # | Expiration Date | Date Opened / Opened By | Received Date / Received By | Chemtech Lot # |
|--------------------------|-----------------------------|--------|-----------------|-------------------------|-----------------------------|----------------|
| Absolute Standards, Inc. | 57016 / S, 1000 PPM, 125 ml | 122923 | 12/29/2026 | 05/20/2024 / Jaswal | 02/09/2024 / jaswal | M5816 |

| Supplier | ItemCode / ItemName | Lot # | Expiration Date | Date Opened / Opened By | Received Date / Received By | Chemtech Lot # |
|--------------------------|-----------------------------|--------|-----------------|-------------------------|-----------------------------|----------------|
| Absolute Standards, Inc. | 57015 / P, 1000 PPM, 125 ml | 091123 | 09/11/2026 | 05/01/2024 / jaswal | 02/09/2024 / jaswal | M5820 |

| Supplier | ItemCode / ItemName | Lot # | Expiration Date | Date Opened / Opened By | Received Date / Received By | Chemtech Lot # |
|------------------|--|------------|-----------------|-------------------------|-----------------------------|----------------|
| Seidler Chemical | BA-3624-05 / Sodium Chloride, Crystal (cs/4x2.5kg) | 0000281938 | 07/06/2026 | 04/30/2024 / mohan | 04/25/2024 / mohan | M5884 |

| Supplier | ItemCode / ItemName | Lot # | Expiration Date | Date Opened / Opened By | Received Date / Received By | Chemtech Lot # |
|--------------------------|------------------------------|--------|-----------------|-------------------------|-----------------------------|----------------|
| Absolute Standards, Inc. | 57034 / Se, 1000 PPM, 125 ml | 060624 | 06/06/2027 | 07/02/2024 / Jaswal | 06/14/2024 / Jaswal | M5962 |

CHEMICAL RECEIPT LOG BOOK

| Supplier | ItemCode / ItemName | Lot # | Expiration Date | Date Opened / Opened By | Received Date / Received By | Chemtech Lot # |
|--------------------------|-----------------------------|--------|-----------------|-------------------------|-----------------------------|----------------|
| Absolute Standards, Inc. | 57016 / S, 1000 PPM, 125 ml | 122923 | 03/31/2026 | 03/31/2025 / kareem | 06/11/2024 / Jaswal | M5969 |

| Supplier | ItemCode / ItemName | Lot # | Expiration Date | Date Opened / Opened By | Received Date / Received By | Chemtech Lot # |
|--------------------------|------------------------------|--------|-----------------|-------------------------|-----------------------------|----------------|
| Absolute Standards, Inc. | 57003 / Li, 1000 PPM, 125 ml | 061224 | 06/21/2027 | 07/01/2024 / Jaswal | 07/01/2024 / Jaswal | M5970 |

| Supplier | ItemCode / ItemName | Lot # | Expiration Date | Date Opened / Opened By | Received Date / Received By | Chemtech Lot # |
|--------------------|------------------------------------|-------------|-----------------|-------------------------|-----------------------------|----------------|
| Inorganic Ventures | CGTI1-1 / TITANIUM 125mL 1000ug/mL | T2-TI719972 | 08/05/2026 | 08/06/2025 / Janvi | 02/22/2024 / Jaswal | M5979 |

| Supplier | ItemCode / ItemName | Lot # | Expiration Date | Date Opened / Opened By | Received Date / Received By | Chemtech Lot # |
|--------------------|------------------------------|-------------|-----------------|-------------------------|-----------------------------|----------------|
| Inorganic Ventures | CGIN10-5 / INDIUM 1 x 500 ml | U2-IN729349 | 02/21/2028 | 10/08/2024 / Jaswal | 06/14/2024 / Jaswal | M5985 |

| Supplier | ItemCode / ItemName | Lot # | Expiration Date | Date Opened / Opened By | Received Date / Received By | Chemtech Lot # |
|--------------------|---|--------------|-----------------|-------------------------|-----------------------------|----------------|
| Inorganic Ventures | CLPP-CAL-3 / CLP CAL SOLUTION #3, 125mL | T2-MEB727800 | 07/30/2026 | 07/30/2025 / Janvi | 02/22/2024 / kareem | M5998 |

| Supplier | ItemCode / ItemName | Lot # | Expiration Date | Date Opened / Opened By | Received Date / Received By | Chemtech Lot # |
|--------------------------|-----------------------------|--------|-----------------|-------------------------|-----------------------------|----------------|
| Absolute Standards, Inc. | 57023 / V, 1000 PPM, 125 ml | 062424 | 06/24/2027 | 09/28/2024 / jaswal | 08/05/2024 / Jaswal | M6021 |

CHEMICAL RECEIPT LOG BOOK

| Supplier | ItemCode / ItemName | Lot # | Expiration Date | Date Opened / Opened By | Received Date / Received By | Chemtech Lot # |
|--------------------------|------------------------------|---------|-----------------|-------------------------|-----------------------------|----------------|
| Absolute Standards, Inc. | 57081 / TI, 1000 PPM, 125 ml | 0624724 | 06/27/2027 | 08/05/2024 / kareem | 08/05/2024 / Jaswal | M6023 |

| Supplier | ItemCode / ItemName | Lot # | Expiration Date | Date Opened / Opened By | Received Date / Received By | Chemtech Lot # |
|--------------------------|------------------------------|--------|-----------------|-------------------------|-----------------------------|----------------|
| Absolute Standards, Inc. | 57028 / Ni, 1000 PPM, 125 ml | 062024 | 06/20/2027 | 06/04/2025 / Janvi | 08/05/2024 / Jaswal | M6027 |

| Supplier | ItemCode / ItemName | Lot # | Expiration Date | Date Opened / Opened By | Received Date / Received By | Chemtech Lot # |
|--------------------------|------------------------------|--------|-----------------|-------------------------|-----------------------------|----------------|
| Absolute Standards, Inc. | 57048 / Cd, 1000 PPM, 125 ml | 070124 | 07/01/2027 | 08/05/2024 / kareem | 08/05/2024 / Jaswal | M6028 |

| Supplier | ItemCode / ItemName | Lot # | Expiration Date | Date Opened / Opened By | Received Date / Received By | Chemtech Lot # |
|--------------------------|------------------------------|--------|-----------------|-------------------------|-----------------------------|----------------|
| Absolute Standards, Inc. | 57047 / Ag, 1000 PPM, 125 ml | 122823 | 12/28/2026 | 08/05/2024 / kareem | 08/05/2024 / Jaswal | M6030 |

| Supplier | ItemCode / ItemName | Lot # | Expiration Date | Date Opened / Opened By | Received Date / Received By | Chemtech Lot # |
|--------------------------|------------------------------|--------|-----------------|-------------------------|-----------------------------|----------------|
| Absolute Standards, Inc. | 57056 / Ba, 1000 PPM, 125 ml | 010924 | 01/09/2027 | 01/14/2025 / Jaswal | 08/05/2024 / Jaswal | M6032 |

| Supplier | ItemCode / ItemName | Lot # | Expiration Date | Date Opened / Opened By | Received Date / Received By | Chemtech Lot # |
|------------------|---|------------|-----------------|-------------------------|-----------------------------|----------------|
| Seidler Chemical | BA-9673-33 / Sulfuric Acid, Instra-Analyzed (cs/6c2.5L) | 23D2462010 | 03/20/2028 | 08/16/2024 / mohan | 08/16/2024 / mohan | M6041 |

CHEMICAL RECEIPT LOG BOOK

| Supplier | ItemCode / ItemName | Lot # | Expiration Date | Date Opened / Opened By | Received Date / Received By | Chemtech Lot # |
|--------------------|--|--------------|-----------------|-------------------------|-----------------------------|----------------|
| Inorganic Ventures | CHEM-QC-4 / CHEM-QC-4, Second Source, 1000 ug/ml, B, Mo, Si, Sn, Ti | V2-MEB746173 | 01/29/2026 | 01/29/2025 / JANVI | 08/22/2024 / Jaswal | M6058 |

| Supplier | ItemCode / ItemName | Lot # | Expiration Date | Date Opened / Opened By | Received Date / Received By | Chemtech Lot # |
|--------------------|-----------------------------|--------------|-----------------|-------------------------|-----------------------------|----------------|
| Inorganic Ventures | Z9651Q / CHEM-CLP-4/.25L | V2-MEB746762 | 01/01/2026 | 01/01/2025 / kareem | 09/19/2024 / kareem | M6076 |

| Supplier | ItemCode / ItemName | Lot # | Expiration Date | Date Opened / Opened By | Received Date / Received By | Chemtech Lot # |
|--------------------|-----------------------------|--------------|-----------------|-------------------------|-----------------------------|----------------|
| Inorganic Ventures | Z9651Q / CHEM-CLP-4/.25L | V2-MEB746762 | 09/06/2029 | 01/23/2025 / kareem | 09/19/2024 / kareem | M6077 |

| Supplier | ItemCode / ItemName | Lot # | Expiration Date | Date Opened / Opened By | Received Date / Received By | Chemtech Lot # |
|--------------------------|------------------------------------|--------|-----------------|-------------------------|-----------------------------|----------------|
| Absolute Standards, Inc. | 58120 / Calcium, 500 ml, 10000 PPM | 082324 | 08/23/2027 | 03/06/2025 / JANVI | 10/14/2024 / jaswal | M6086 |

| Supplier | ItemCode / ItemName | Lot # | Expiration Date | Date Opened / Opened By | Received Date / Received By | Chemtech Lot # |
|--------------------------|------------------------------|--------|-----------------|-------------------------|-----------------------------|----------------|
| Absolute Standards, Inc. | 58025 / Mn, 1000 PPM, 500 ml | 101124 | 10/11/2027 | 01/13/2025 / kareem | 01/13/2025 / kareem | M6128 |

| Supplier | ItemCode / ItemName | Lot # | Expiration Date | Date Opened / Opened By | Received Date / Received By | Chemtech Lot # |
|--------------------|-----------------------------------|-------------|-----------------|-------------------------|-----------------------------|----------------|
| Inorganic Ventures | CGSI1-1 / SILICON 125mL 1000ug/mL | V2-SI744713 | 07/10/2029 | 01/14/2025 / Jaswal | 10/03/2024 / Jaswal | M6137 |

CHEMICAL RECEIPT LOG BOOK

| Supplier | ItemCode / ItemName | Lot # | Expiration Date | Date Opened / Opened By | Received Date / Received By | Chemtech Lot # |
|--------------------------|-------------------------------|--------|-----------------|-------------------------|-----------------------------|----------------|
| Absolute Standards, Inc. | 58126 / Fe, 10000 PPM, 500 ml | 011025 | 01/10/2028 | 06/25/2025 / Janvi | 01/13/2025 / Jaswal | M6140 |

| Supplier | ItemCode / ItemName | Lot # | Expiration Date | Date Opened / Opened By | Received Date / Received By | Chemtech Lot # |
|--------------------------|------------------------------|--------|-----------------|-------------------------|-----------------------------|----------------|
| Absolute Standards, Inc. | 58119 / K, 10000 PPM, 500 ml | 103024 | 10/30/2027 | 05/06/2025 / JANVI | 01/13/2025 / Jaswal | M6142 |

| Supplier | ItemCode / ItemName | Lot # | Expiration Date | Date Opened / Opened By | Received Date / Received By | Chemtech Lot # |
|--------------------------|-------------------------------|--------|-----------------|-------------------------|-----------------------------|----------------|
| Absolute Standards, Inc. | 58111 / Na, 10000 PPM, 500 ml | 072424 | 07/24/2027 | 01/23/2025 / kareem | 01/13/2025 / Jaswal | M6144 |

| Supplier | ItemCode / ItemName | Lot # | Expiration Date | Date Opened / Opened By | Received Date / Received By | Chemtech Lot # |
|--------------------------|------------------------------------|--------|-----------------|-------------------------|-----------------------------|----------------|
| Absolute Standards, Inc. | 58030 / Zinc, Zn, 500 ml, 1000 PPM | 121724 | 12/17/2027 | 02/04/2025 / | 01/13/2025 / Jaswal | M6145 |

| Supplier | ItemCode / ItemName | Lot # | Expiration Date | Date Opened / Opened By | Received Date / Received By | Chemtech Lot # |
|--------------------------|------------------------------|--------|-----------------|-------------------------|-----------------------------|----------------|
| Absolute Standards, Inc. | 57051 / Sb, 1000 PPM, 125 ml | 071724 | 07/17/2027 | 01/31/2025 / kareem | 10/18/2024 / kareem | M6146 |

| Supplier | ItemCode / ItemName | Lot # | Expiration Date | Date Opened / Opened By | Received Date / Received By | Chemtech Lot # |
|------------------|---|------------|-----------------|-------------------------|-----------------------------|----------------|
| Seidler Chemical | BA-9530-33 / Hydrochloric Acid, Instra-Analyzed (cs/6x2.5L) | 22G2862015 | 02/17/2026 | 02/18/2025 / Sagar | 01/15/2025 / Sagar | M6151 |

CHEMICAL RECEIPT LOG BOOK

| Supplier | ItemCode / ItemName | Lot # | Expiration Date | Date Opened / Opened By | Received Date / Received By | Chemtech Lot # |
|------------------|---|------------|-----------------|-------------------------|-----------------------------|----------------|
| Seidler Chemical | BA-9598-34 / Nitric Acid, Instra-Analyzed (cs/4x2.5L) | 24D1062002 | 09/09/2025 | 03/10/2025 / Eman | 02/02/2025 / Sagar | M6158 |

| Supplier | ItemCode / ItemName | Lot # | Expiration Date | Date Opened / Opened By | Received Date / Received By | Chemtech Lot # |
|--------------------------|-------------------------------|--------|-----------------|-------------------------|-----------------------------|----------------|
| Absolute Standards, Inc. | 58113 / Al, 10000 PPM, 500 ml | 011325 | 03/18/2026 | 03/18/2025 / kareem | 02/09/2025 / kareem | M6159 |

| Supplier | ItemCode / ItemName | Lot # | Expiration Date | Date Opened / Opened By | Received Date / Received By | Chemtech Lot # |
|------------------|---|------------|-----------------|-------------------------|-----------------------------|----------------|
| Seidler Chemical | BA-9598-34 / Nitric Acid, Instra-Analyzed (cs/4x2.5L) | 24H0162012 | 11/27/2025 | 05/27/2025 / Sagar | 04/27/2025 / Sagar | M6162 |

| Supplier | ItemCode / ItemName | Lot # | Expiration Date | Date Opened / Opened By | Received Date / Received By | Chemtech Lot # |
|--------------------|---|--------------|-----------------|-------------------------|-----------------------------|----------------|
| Inorganic Ventures | QCP-CICV-1-125ML / EPA CLP ICP Verification Standard1 | V2-MEB744107 | 06/08/2026 | 06/09/2025 / jaswal | 06/06/2025 / jaswal | M6163 |

| Supplier | ItemCode / ItemName | Lot # | Expiration Date | Date Opened / Opened By | Received Date / Received By | Chemtech Lot # |
|--------------------|---|--------------|-----------------|-------------------------|-----------------------------|----------------|
| Inorganic Ventures | QCP-CICV-2-125ML / EPA CLP ICP Verification Standard2 | U2-MEB733713 | 06/08/2026 | 06/09/2025 / jaswal | 06/09/2025 / jaswal | M6164 |

| Supplier | ItemCode / ItemName | Lot # | Expiration Date | Date Opened / Opened By | Received Date / Received By | Chemtech Lot # |
|--------------------|---|--------------|-----------------|-------------------------|-----------------------------|----------------|
| Inorganic Ventures | QCP-CICV-3-125ML / EPA CLP ICP Verification Standard3 | V2-MEB749572 | 06/08/2026 | 06/09/2025 / jaswal | 06/09/2025 / jaswal | M6165 |

CHEMICAL RECEIPT LOG BOOK

| Supplier | ItemCode / ItemName | Lot # | Expiration Date | Date Opened / Opened By | Received Date / Received By | Chemtech Lot # |
|--------------------------|-------------------------------|--------|-----------------|-------------------------|-----------------------------|----------------|
| Absolute Standards, Inc. | 58112 / Mg, 10000 PPM, 500 ml | 011525 | 01/15/2028 | 07/15/2025 / | 02/13/2025 / Janvi | M6171 |

| Supplier | ItemCode / ItemName | Lot # | Expiration Date | Date Opened / Opened By | Received Date / Received By | Chemtech Lot # |
|--------------------|---|--------------|-----------------|-------------------------|-----------------------------|----------------|
| Inorganic Ventures | CLPP-CAL-1 / CLP CAL SOLUTION #1, 125mL | V2-MEB742428 | 07/31/2026 | 07/31/2025 / Janvi | 05/05/2025 / Janvi | M6174 |

| Supplier | ItemCode / ItemName | Lot # | Expiration Date | Date Opened / Opened By | Received Date / Received By | Chemtech Lot # |
|--------------------------|------------------------------|--------|-----------------|-------------------------|-----------------------------|----------------|
| Absolute Standards, Inc. | 57038 / Sr, 1000 PPM, 125 ml | 092724 | 09/27/2027 | 08/06/2025 / Janvi | 08/06/2025 / Janvi | M6176 |

| Supplier | ItemCode / ItemName | Lot # | Expiration Date | Date Opened / Opened By | Received Date / Received By | Chemtech Lot # |
|--------------------------|---------------------|--------|-----------------|-------------------------|-----------------------------|----------------|
| Absolute Standards, Inc. | / Lead (Pb) 1000PPM | 031525 | 03/15/2028 | 08/06/2025 / Janvi | 08/06/2025 / Janvi | M6177 |

| Supplier | ItemCode / ItemName | Lot # | Expiration Date | Date Opened / Opened By | Received Date / Received By | Chemtech Lot # |
|--------------------------|------------------------------|--------|-----------------|-------------------------|-----------------------------|----------------|
| Absolute Standards, Inc. | 57042 / Mo, 1000 PPM, 125 ml | 080528 | 08/05/2028 | 08/06/2025 / Janvi | 08/06/2025 / Janvi | M6178 |

| Supplier | ItemCode / ItemName | Lot # | Expiration Date | Date Opened / Opened By | Received Date / Received By | Chemtech Lot # |
|--------------------|-------------------------------------|------------|-----------------|-------------------------|-----------------------------|----------------|
| Inorganic Ventures | CGY10-1 / YTTRIUM 125mL 10,000ug/mL | V2-Y740548 | 08/05/2026 | 08/06/2025 / Janvi | 06/02/2024 / Janvi | M6179 |

CHEMICAL RECEIPT LOG BOOK

| Supplier | ItemCode / ItemName | Lot # | Expiration Date | Date Opened / Opened By | Received Date / Received By | Chemtech Lot # |
|--------------------|--|--------------|-----------------|-------------------------|-----------------------------|----------------|
| Inorganic Ventures | WW-LFS-1 / Laboratory Fortified Stock Solution 1, 125 ml | W2-MEB752149 | 02/05/2026 | 08/06/2025 / Janvi | 07/22/2025 / Janvi | M6180 |

| Supplier | ItemCode / ItemName | Lot # | Expiration Date | Date Opened / Opened By | Received Date / Received By | Chemtech Lot # |
|--------------------|--|---------------|-----------------|-------------------------|-----------------------------|----------------|
| Inorganic Ventures | WW-LFS-2 / Laboratory Fortified Stock Solution 2, 125 ml | V2-MEB7433480 | 02/05/2026 | 08/06/2025 / Janvi | 07/22/2025 / Janvi | M6181 |

| Supplier | ItemCode / ItemName | Lot # | Expiration Date | Date Opened / Opened By | Received Date / Received By | Chemtech Lot # |
|----------|----------------------------------|-----------|-----------------|-------------------------|-----------------------------|----------------|
| EPA | PART A / ICSA (ICP) STOCK SOLN | ICSA-1211 | 02/05/2026 | 08/06/2025 / Janvi | 03/06/2024 / Janvi | M6182 |

| Supplier | ItemCode / ItemName | Lot # | Expiration Date | Date Opened / Opened By | Received Date / Received By | Chemtech Lot # |
|----------|-----------------------------------|-----------|-----------------|-------------------------|-----------------------------|----------------|
| EPA | PART B / ICSAB (ICP) STOCK SOLN | ICSB-0710 | 02/05/2026 | 08/06/2025 / Janvi | 03/06/2024 / Janvi | M6184 |

| Supplier | ItemCode / ItemName | Lot # | Expiration Date | Date Opened / Opened By | Received Date / Received By | Chemtech Lot # |
|------------------|---------------------|---------------------|-----------------|-------------------------|-----------------------------|----------------|
| Seidler Chemical | DIW / DI Water | Daily Lab-Certified | 07/03/2029 | 07/03/2024 / Iwona | 07/03/2024 / Iwona | W3112 |



CERTIFIED WEIGHT REPORT:

Part Number: 57056
Lot Number: 010924
Description: Barium (Ba)
Solvent: Nitric Acid
Lot #
Expiration Date: 010927
Recommended Storage: Ambient (20 °C)
Nominal Concentration (µg/mL): 1000
NIST Test Number: 6UTB
Weight shown below was diluted to (mL): 2000.02
Balance Uncertainty: 5E-05
Flask Uncertainty: 0.058

Formulated By: Giovanni Esposito
Reviewed By: Pedro L. Renteria
010924

| SDS Information | | | | | | | | | |
|---------------------|------------|-----------------------|------------|-----------------|-----------|-------------------|-------------------|----------------------|----------------------------------|
| Compound | Lot Number | Nominal Conc. (µg/mL) | Purity (%) | Uncertainty (%) | Assay (%) | Target Weight (g) | Actual Weight (g) | Actual Conc. (µg/mL) | Expanded Uncertainty +/- (µg/mL) |
| Barium nitrate (Ba) | IN023 | BA0022019A1 | 1000 | 99.999 | 0.10 | 52.3 | 3.82417 | 3.82441 | 1000.1 |

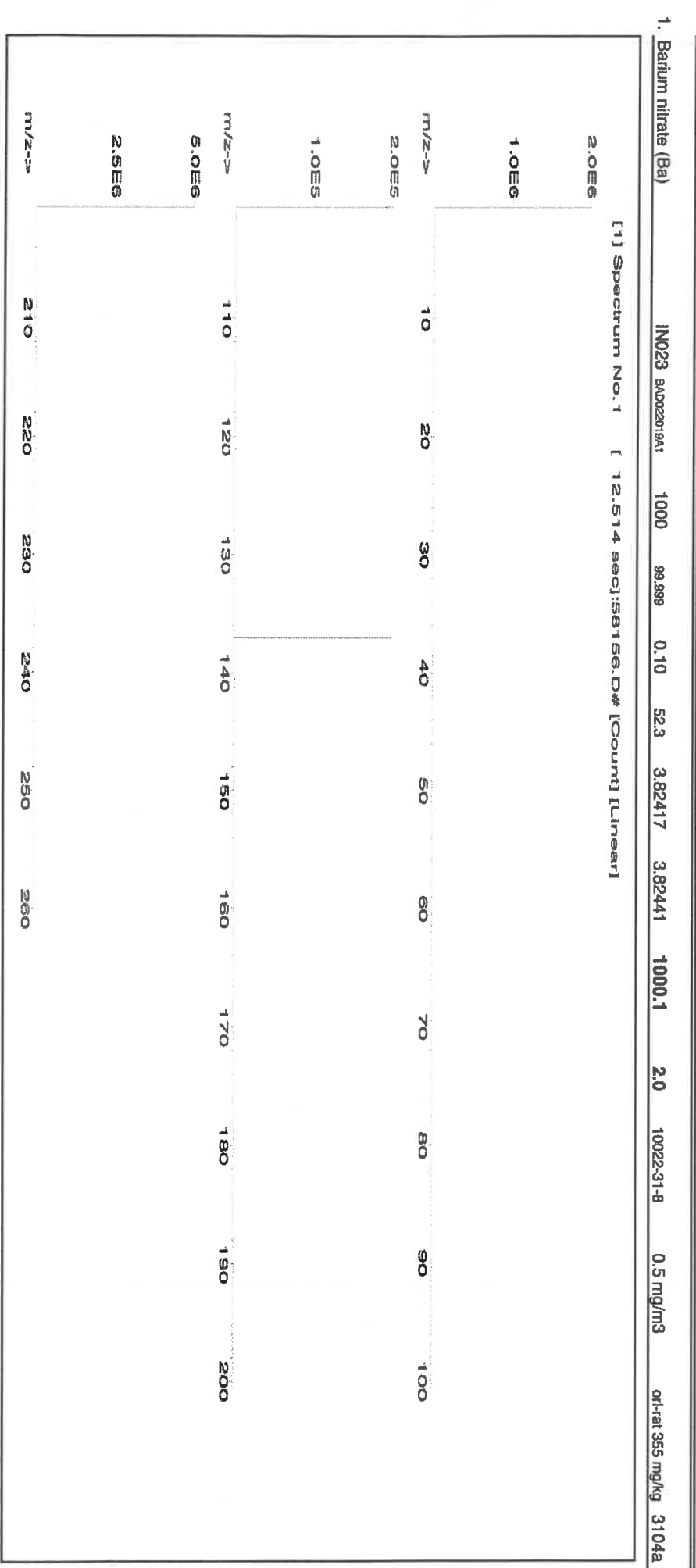



Instrumental Analysis by Inductively Coupled Plasma Mass Spectrometry (ICP-MS):

Trace Metals Verification by ICP-MS (µg/mL)

| | | | | | | | | | | | | | | | | | | | |
|----|-------|----|-------|----|-------|----|-------|----|-------|----|-------|----|-------|----|-------|----|-------|----|-------|
| Al | <0.02 | Cd | <0.02 | Dy | <0.02 | Hf | <0.02 | Li | <0.02 | Ni | <0.02 | Pr | <0.02 | Se | <0.2 | Tb | <0.02 | W | <0.02 |
| Sb | <0.02 | Ca | <0.2 | Er | <0.02 | Ho | <0.02 | Lu | <0.02 | Nb | <0.02 | Re | <0.02 | Si | <0.02 | Te | <0.02 | U | <0.02 |
| As | <0.2 | Ce | <0.02 | Eu | <0.02 | In | <0.02 | Mg | <0.01 | Os | <0.02 | Rh | <0.02 | Ag | <0.02 | Tl | <0.02 | V | <0.02 |
| Ba | T | Cs | <0.02 | Gd | <0.02 | Ir | <0.02 | Mn | <0.02 | Pd | <0.02 | Rb | <0.02 | Na | <0.2 | Th | <0.02 | Yb | <0.02 |
| Be | <0.01 | Cr | <0.02 | Ga | <0.02 | Fe | <0.2 | Hg | <0.2 | P | <0.02 | Ru | <0.02 | Sr | <0.02 | Tm | <0.02 | Y | <0.02 |
| Bi | <0.02 | Co | <0.02 | Ge | <0.02 | La | <0.02 | Mo | <0.02 | Pt | <0.02 | Sm | <0.02 | S | <0.02 | Sn | <0.02 | Zn | <0.02 |
| B | <0.02 | Cu | <0.02 | Au | <0.02 | Pb | <0.02 | Nd | <0.02 | K | <0.2 | Sc | <0.02 | Ta | <0.02 | Ti | <0.02 | Zr | <0.02 |

(T) = Target analyte

Physical Characterization:

Homogeneity: No heterogeneity was observed in the preparation of this standard.

Certified by:

- * The certified value is the concentration calculated from gravimetric and volumetric measurements unless otherwise stated.
- * Purified acids, 18.2 megohm deionized water, calibrated Class A glassware and the highest purity raw materials are used in the preparation of all standards.
- * All standard containers are meticulously cleaned prior to use.
- * Standards are prepared gravimetrically using balances that are calibrated with weights traceable to NIST (see above).
- * Standards are certified (+/-) 0.5% of the stated value, unless otherwise stated.
- * All Standards should be stored with caps tight and under appropriate laboratory conditions.
- * Uncertainty Reference: Taylor, B.N. and Kuyat, C.E., "Guidelines for Evaluating and Expressing the Uncertainty of NIST Measurement Result," NIST Technical Note 1297, U.S. Government Printing Office, Washington, D.C. (1994).



CERTIFIED WEIGHT REPORT:

Lot # **58120** **122223** **Calcium (Ca)**
Part Number:
Lot Number:
Description:
Expiration Date: 122226
Recommended Storage: Ambient (20 °C)
Nominal Concentration (µg/mL): 10000
NIST Test Number: 6UTB
Weight shown below was diluted to (mL): 4000.0
Solvent: 24002546 Nitric Acid
2% 80.0 Nitric Acid (mL)
5E-05 Balance Uncertainty
0.06 Flask Uncertainty

| | |
|--------------------------|--------------------|
| <i>Giovanni Caporaso</i> | |
| Formulated By: | Giovanni Esposito |
| Reviewed By: | Pedro L. Renterias |
| | 122223 |

| Compound | Lot | Nominal Conc. (µg/mL) | Purity (%) | Uncertainty (%) | Assay (%) | Target Weight (g) | Actual Weight (g) | Actual Conc. (µg/mL) | Expanded Uncertainty +/- (µg/mL) | CAS# | OSHA PEL (TWA) | LD50 | NIST SRM |
|----------|-----|-----------------------|------------|-----------------|-----------|-------------------|-------------------|----------------------|----------------------------------|------|----------------|------|----------|
|----------|-----|-----------------------|------------|-----------------|-----------|-------------------|-------------------|----------------------|----------------------------------|------|----------------|------|----------|

1. Calcium carbonate (Ca) IN014 CAD0302383 10000 99.999 0.10 39.9 100.2525 100.2670 10001.4 20.0 471.34-1 5 mg/m3 off-ral >2000mg/kg 3109a

[1] Spectrum No.1 [12.514 sec]:58120.D# [Count] [Linear]





Instrumental Analysis by Inductively Coupled Plasma Mass Spectrometry (ICP-MS):

Trace Metals Verification by ICP-MS (µg/mL)

| | | | | | | | | | | | | | | | | | | | |
|----|-------|----|-------|----|-------|----|-------|----|-------|----|-------|----|-------|----|-------|----|-------|----|-------|
| Al | <0.02 | Cd | <0.02 | Dy | <0.02 | Hf | <0.02 | Li | <0.02 | Ni | <0.02 | Pt | <0.02 | Se | <0.2 | Tb | <0.02 | W | <0.02 |
| Sb | <0.02 | Ca | T | Er | <0.02 | Ho | <0.02 | Lu | <0.02 | Nb | <0.02 | Re | <0.02 | Si | <0.02 | Te | <0.02 | U | <0.02 |
| As | <0.2 | Ce | <0.02 | Bu | <0.02 | In | <0.02 | Mg | <0.01 | Os | <0.02 | Rh | <0.02 | Ag | <0.02 | Tl | <0.02 | V | <0.02 |
| Ba | <0.02 | Cs | <0.02 | Gd | <0.02 | Ir | <0.02 | Mn | <0.02 | Pd | <0.02 | Rb | <0.02 | Na | <0.2 | Th | <0.02 | Yb | <0.02 |
| Be | <0.01 | Cr | <0.02 | Ga | <0.02 | Fe | 30 | Hg | <0.2 | P | <0.02 | Ru | <0.02 | Sr | <0.02 | Tm | <0.02 | Y | <0.02 |
| Bi | <0.02 | Co | <0.02 | Ge | <0.02 | La | <0.02 | Mo | <0.02 | Pr | <0.02 | Sm | <0.02 | S | <0.02 | Sn | <0.02 | Zn | <0.02 |
| B | <0.02 | Cu | <0.02 | Au | <0.02 | Pb | <0.02 | Nd | <0.02 | K | <0.2 | Sc | <0.02 | Ta | <0.02 | Ti | <0.02 | Zr | <0.02 |

(T) = Target analyte

Physical Characterization:

Homogeneity: No heterogeneity was observed in the preparation of this standard.

Certified by:

- * The certified value is the concentration calculated from gravimetric and volumetric measurements unless otherwise stated.
- * Purified acids, 18.2 megohm deionized water, calibrated Class A glassware and the highest purity raw materials are used in the preparation of all standards.
- * All standard containers are meticulously cleaned prior to use.
- * Standards are prepared gravimetrically using balances that are calibrated with weights traceable to NIST (see above).
- * Standards are certified (+/-) 0.5% of the stated value, unless otherwise stated.
- * All Standards should be stored with caps tight and under appropriate laboratory conditions.
- * Uncertainty Reference: Taylor, B.N. and Kuyat, C.E., "Guidelines for Evaluating and Expressing the Uncertainty of NIST Measurement Result," NIST Technical Note 1297, U.S. Government Printing Office, Washington, D.C. (1994).



CERTIFIED WEIGHT REPORT:

Part Number: **58120**
Lot Number: **082324**
Description: **Calcium (Ca)**

Solvent: **24002546 Nitric Acid**

Lot #

Rev'd 20/11/2024 M6085 / M6086 / M6087

Expiration Date: **082327**

Recommended Storage: **Ambient (20 °C)**

Nominal Concentration (µg/mL): **10000**

NIST Test Number: **6UTB**

5E-05 Balance Uncertainty

Weight shown below was diluted to (mL): **4000.1** 0.15 Flask Uncertainty

| | |
|--------------------------|------------------------|
| <i>Giovanni Esposito</i> | |
| Formulated By: | Giovanni Esposito |
| Reviewed By: | <i>Pedro L. Rentas</i> |
| | Pedro L. Rentas |
| | 082324 |

| SDS Information | | | | | | | | | |
|---------------------------|-------|-------------|-----------------------|------------|------------------------|-----------|-------------------|--------------------|----------------------|
| Compound | RM# | Lot Number | Nominal Conc. (µg/mL) | Purity (%) | Uncertainty Purity (%) | Assay (%) | Target Weight (g) | Actual Weight (g) | Actual Conc. (µg/mL) |
| 1. Calcium carbonate (Ca) | IN014 | CAD03202383 | 10000 | 99.999 | 0.10 | 39.9 | 100.2537 | 100.2656 | 10001.2 |
| | | | | | | | 20.0 | 471.34-1 | 5 mg/m3 |
| | | | | | | | | ort-rat >2000mg/kg | 3109a |

[1] Spectrum No. 1 [12.514 sec]: 58120.D* [Count] [Linear]

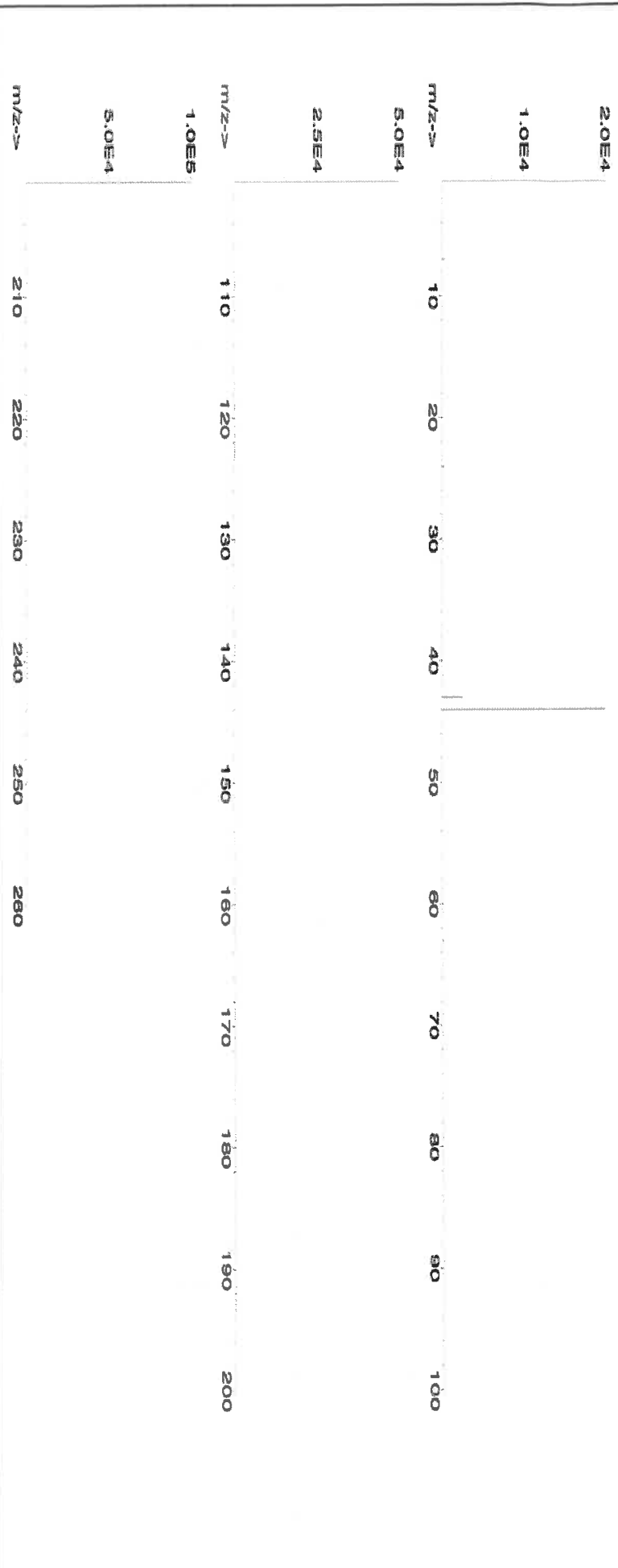



Instrumental Analysis by Inductively Coupled Plasma Mass Spectrometry (ICP-MS):

Trace Metals Verification by ICP-MS (µg/mL)

| | | | | | | | | | | | | | | | | | | | |
|----|-------|----|-------|----|-------|----|-------|----|-------|----|-------|----|-------|----|-------|----|-------|----|-------|
| Al | <0.02 | Cd | <0.02 | Dy | <0.02 | Hf | <0.02 | Li | <0.02 | Ni | <0.02 | Pt | <0.02 | Se | <0.2 | Tb | <0.02 | W | <0.02 |
| Sb | <0.02 | Ca | T | Er | <0.02 | Ho | <0.02 | Lu | <0.02 | Nb | <0.02 | Re | <0.02 | Si | <0.02 | Te | <0.02 | U | <0.02 |
| As | <0.2 | Ce | <0.02 | Eu | <0.02 | In | <0.02 | Mg | <0.01 | Os | <0.02 | Rh | <0.02 | Ag | <0.02 | Tl | <0.02 | V | <0.02 |
| Ba | <0.02 | Cs | <0.02 | Gd | <0.02 | Ir | <0.02 | Mn | <0.02 | Pd | <0.02 | Rb | <0.02 | Na | <0.2 | Tm | <0.02 | Yb | <0.02 |
| Be | <0.01 | Cr | <0.02 | Ga | <0.02 | Fe | 30 | Hg | <0.2 | P | <0.02 | Ru | <0.02 | Sr | <0.02 | Sn | <0.02 | Y | <0.02 |
| Bi | <0.02 | Co | <0.02 | Ge | <0.02 | La | <0.02 | Mo | <0.02 | Pt | <0.02 | Sm | <0.02 | S | <0.02 | Su | <0.02 | Zn | <0.02 |
| B | <0.02 | Cu | <0.02 | Au | <0.02 | Pb | <0.02 | Nd | <0.02 | K | <0.2 | Sc | <0.02 | Ta | <0.02 | Ti | <0.02 | Zr | <0.02 |

(T) = Target analyte

Physical Characterization:

Homogeneity: No heterogeneity was observed in the preparation of this standard.

Certified by:

- * The certified value is the concentration calculated from gravimetric and volumetric measurements unless otherwise stated.
- * Purified acids, 18.2 megohm deionized water, calibrated Class A glassware and the highest purity raw materials are used in the preparation of all standards.
- * All standard containers are meticulously cleaned prior to use.
- * Standards are prepared gravimetrically using balances that are calibrated with weights traceable to NIST (see above).
- * Standards are certified (+/-) 0.5% of the stated value, unless otherwise stated.
- * All standards should be stored with caps tight and under appropriate laboratory conditions.
- * Uncertainty Reference: Taylor, B.N. and Kuyat, C.E., "Guidelines for Evaluating and Expressing the Uncertainty of NIST Measurement Result," NIST Technical Note 1297, U.S. Government Printing Office, Washington, D.C. (1994).



CERTIFIED WEIGHT REPORT:

Part Number:
Lot Number:
Description:

57048
070124
Cadmium (Cd)

Lot #
Solvent: 24002546 Nitric Acid

2% 40.0 (mL) Nitric Acid

Expiration Date: 070127

Recommended Storage: Ambient (20 °C)

Nominal Concentration (µg/mL): 1000

NIST Test Number: 6UTB

Weight shown below was diluted to (mL): 2000.07 5E-05 Balance Uncertainty 0.100 Flask Uncertainty

| | |
|------------------------|-----------------|
| <i>Aleah O'Brady</i> | |
| Formulated By: | Aleah O'Brady |
| | 070124 |
| <i>Pedro L. Rentas</i> | |
| Reviewed By: | Pedro L. Rentas |
| | 070124 |

Compound

| Lot Number | Nominal Conc. (µg/mL) | Purity (%) | Uncertainty (%) | Assay (%) | Target Weight (g) | Actual Weight (g) | Actual Conc. (µg/mL) | Expanded Uncertainty +/- (µg/mL) | CAS# | OSHA PEL (TWA) | LD50 | NIST SRM |
|------------|-----------------------|------------|-----------------|-----------|-------------------|-------------------|----------------------|----------------------------------|------|----------------|------|----------|
|------------|-----------------------|------------|-----------------|-----------|-------------------|-------------------|----------------------|----------------------------------|------|----------------|------|----------|

| | | | | | | | | | | | | | |
|--------------------------------------|------------------|------|--------|------|------|--------|--------|--------|-----|------------|------------|------------------|------|
| 1. Cadmium nitrate tetrahydrate (Cd) | INO24 CDM09221A1 | 1000 | 99.999 | 0.10 | 36.5 | 5.4797 | 5.4804 | 1000.1 | 2.0 | 10022-68-1 | 0.01 mg/m3 | or-rat 60.2mg/kg | 3108 |
|--------------------------------------|------------------|------|--------|------|------|--------|--------|--------|-----|------------|------------|------------------|------|

[1] Spectrum No.1 [12.514 sec]:\$8148.D# [Count] [Linear]

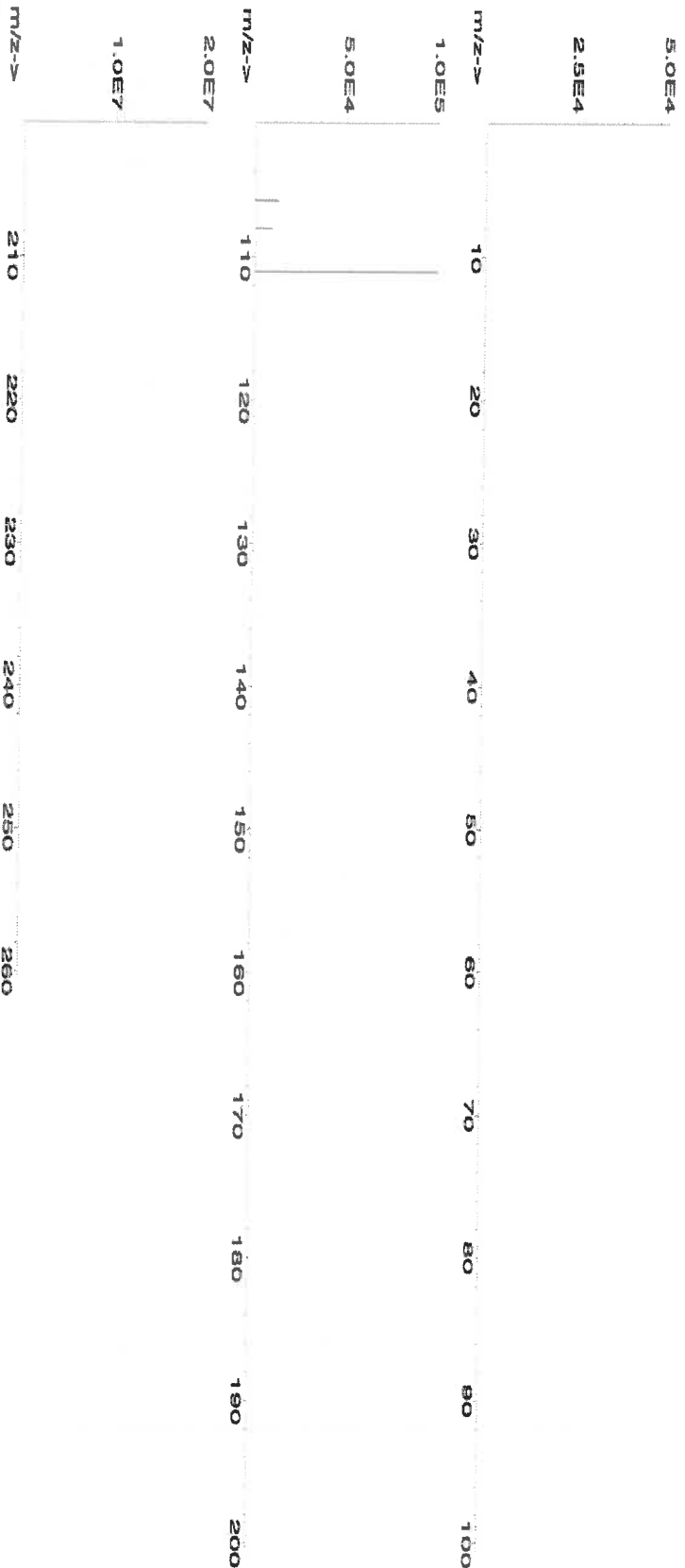



Instrumental Analysis by Inductively Coupled Plasma Mass Spectrometry (ICP-MS):

Trace Metals Verification by ICP-MS (µg/mL)

| | | | | | | | | | | | | | | | | | | | |
|----|-------|----|-------|----|-------|----|-------|----|-------|----|-------|----|-------|----|-------|----|-------|----|-------|
| Al | <0.02 | Cd | <0.2 | Dy | <0.02 | Hf | <0.02 | Li | <0.02 | Ni | <0.02 | Pt | <0.02 | Se | <0.2 | Tb | <0.02 | W | <0.02 |
| Sb | <0.02 | Ca | <0.2 | Er | <0.02 | Ho | <0.02 | Lu | <0.02 | Nb | <0.02 | Re | <0.02 | Si | <0.02 | Te | <0.02 | U | <0.02 |
| As | <0.2 | Ce | <0.02 | Ba | <0.02 | In | <0.02 | Mg | <0.01 | Os | <0.02 | Rh | <0.02 | Ag | <0.02 | Tl | <0.02 | V | <0.02 |
| Ba | <0.02 | Cs | <0.02 | Cd | <0.02 | Ir | <0.02 | Mn | <0.02 | Pd | <0.02 | Rb | <0.02 | Na | <0.2 | Th | <0.02 | Yb | <0.02 |
| Be | <0.01 | Cr | <0.02 | Ga | <0.02 | Fe | <0.2 | Hg | <0.2 | P | <0.02 | Ru | <0.02 | Sr | <0.02 | Tm | <0.02 | Y | <0.02 |
| Bi | <0.02 | Co | <0.02 | Ge | <0.02 | La | <0.02 | Mo | <0.02 | Pt | <0.02 | Sm | <0.02 | S | <0.02 | Sn | <0.02 | Zn | <0.02 |
| B | <0.02 | Cu | <0.02 | Au | <0.02 | Pb | <0.02 | Nd | <0.02 | K | <0.2 | Sc | <0.02 | Ta | <0.02 | Ti | <0.02 | Zr | <0.02 |

(T) = Target analyte

Physical Characterization:

Homogeneity: No heterogeneity was observed in the preparation of this standard.

Certified by:

- * The certified value is the concentration calculated from gravimetric and volumetric measurements unless otherwise stated.
- * Purified acids, 18.2 megohm deionized water, calibrated Class A glassware and the highest purity raw materials are used in the preparation of all standards.
- * All standard containers are meticulously cleaned prior to use.
- * Standards are prepared gravimetrically using balances that are calibrated with weights traceable to NIST (see above).
- * Standards are certified (+/-) 0.5% of the stated value, unless otherwise stated.
- * All standards should be stored with caps tight and under appropriate laboratory conditions.
- * Uncertainty Reference: Taylor, B.N. and Kuyat, C.E., "Guidelines for Evaluating and Expressing the Uncertainty of NIST Measurement Result," NIST Technical Note 1297, U.S. Government Printing Office, Washington, D.C. (1994).

M4371

Hydroxylamine Hydrochloride, Crystal
BAKER ANALYZED® A.C.S. Reagent
Suitable for Mercury Determination
(hydroxylammonium chloride)

Rec - 06.07.19



avantortm

Material No.: 2196-01
Batch No.: 0000215387
Manufactured Date: 2018/06/27
Retest Date: 2025/06/25
Revision No: 1

Certificate of Analysis

Meets ACS Reagent Chemical Requirements,

| Test | Specification | Result |
|---|---------------|---------|
| Assay (NH ₂ OH · HCl) (by KMnO ₄ titrn) | >= 96.0 % | 99.1 |
| Clarity of Alcohol Solution | Passes Test | PT |
| Residue after Ignition | <= 0.050 % | 0.017 |
| Titrate Free Acid (meq/g) | <= 0.25 | 0.19 |
| Ammonium (NH ₄) | Passes Test | PT |
| Sulfur Compounds (as SO ₄) | <= 0.005 % | < 0.003 |
| Trace Impurities - ACS - Heavy Metals (as Pb) | <= 5 ppm | 4 |
| Trace Impurities - Iron (Fe) | <= 5 ppm | < 3 |
| Trace Impurities - Mercury (Hg) | <= 0.050 ppm | < 0.005 |

For Laboratory, Research or Manufacturing Use

Country of Origin: CN
Packaging Site: Paris Mfg Ctr & DC

ISO

Phillipsburg, NJ 9001:2015, FSSC22000
Paris, KY 9001:2008
Mexico City, Mexico 9001:2008
Gliwice, Poland 9001:2015, 13485:2012
Selangor, Malaysia 9001:2008
Dehradun, India, 9001:2008, 14001:2004, 13485:2003
Mumbai, India, 9001:2015, 17025:2005
Panoli, India 9001:2015

James Ethier

Jamie Ethier
Vice President Global Quality

For questions on this Certificate of Analysis please contact Technical Services at 855.282.6867 or +1.610.386.1700

Avantor Performance Materials, LLC

100 Matsonford Rd, Suite 200, Radnor, PA 19087, U.S.A. Phone: 610.386.1700

M4913-16

MS

Certificate of Analysis

1 Reagent Lane
 Fair Lawn, NJ 07410
 201.796.7100 tel
 201.796.1329 fax

Thermo Fisher Scientific's Quality System has been found to conform to Quality Management System
 Standard ISO9001:2015 by SAI Global Certificate Number CERT – 0120632

This is to certify that units of the lot number below were tested and found to comply with the specifications of the grade listed. Certain data have been supplied by third parties. Thermo Fisher Scientific expressly disclaims all warranties, expressed or implied, including the implied warranties of merchantability and fitness for a particular purpose. Products are for research use or further manufacturing. Not for direct administration to humans or animals. It is the responsibility of the final formulator and end user to determine suitability based upon the intended use of the end product. Products are tested to meet the analytical requirements of the noted grade. The following information is the actual analytical results obtained.

| | | | |
|-------------------|--------------------------------|-----------------------------|------------|
| Catalog Number | P279 | Quality Test / Release Date | 01/12/2021 |
| Lot Number | 210306 | | |
| Description | POTASSIUM PERMANGANATE, A.C.S. | | |
| Country of Origin | United States | Suggested Retest Date | Jan/2026 |

| N/A | | | |
|---------------------|-----------|----------------|--------------------------------------|
| Result Name | Units | Specifications | Test Value |
| APPEARANCE | | REPORT | Dark purple to purple green crystals |
| ASSAY | % | >= 99 | 99.3 |
| CHLORIDE & CHLORATE | % | <= 0.005 | <0.005 |
| IDENTIFICATION | PASS/FAIL | = PASS TEST | pass test |
| INSOLUBLE MATTER | % | <= 0.2 | <0.2 |
| MERCURY (Hg) | ppm | <= 0.05 | <0.004 |
| SULFATE (SO4) | % | <= 0.02 | <0.02 |

Julian Burton

Julian Burton - Quality Control Manager – Fair Lawn

Note: The data listed is valid for all package sizes of this lot of this product, expressed as an extension of this catalog number listed above.
 If there are any questions with this certificate, please call at (800) 227-6701.

*Based on suggested storage condition.

300 Technology Drive
 Christiansburg, VA 24073 USA
 inorganicventures.com

P: 800-669-6799/540-585-3030
 F: 540-585-3012
 info@inorganicventures.com

MS062
 MS063
 MB

1.0 ACCREDITATION / REGISTRATION

INORGANIC VENTURES is accredited to ISO 17034, "General Requirements for the Competence of Reference Material Producers" and ISO/IEC 17025, "General Requirements for the Competence of Testing and Calibration Laboratories". Inorganic Ventures is also an ISO 9001 registered manufacturer (QSR Certificate Number QSR-1034).



2.0 PRODUCT DESCRIPTION

Product Code: Single Analyte Mass Spec Solution
 Catalog Number: MSHG-10PPM
 Lot Number: S2-HG709270
 Matrix: 10% (v/v) HCl
 Value / Analyte(s): 10 µg/mL ea:
 Mercury
 Starting Material: Hg metal
 Starting Material Lot#: 1959
 Starting Material Purity: 99.9994%

3.0 CERTIFIED VALUES AND UNCERTAINTIES

Certified Value: 10.001 ± 0.053 µg/mL
Density: 1.020 g/mL (measured at 20 ± 4 °C)

Assay Information:

| ANALYTE | METHOD | NIST SRM# | SRM LOT# |
|---------|------------|-----------|--------------|
| Hg | ICP Assay | 3133 | 160921 |
| Hg | EDTA | 928 | 928 |
| Hg | Calculated | | See Sec. 4.2 |

The following equations are used in the calculation of the certified value and the uncertainty. Reported uncertainties represent expanded uncertainties expressed at approximately the 95% confidence level using a coverage factor of k = 2.

Characterization of CRM/RM by Two or More Methods

Certified Value, $X_{CRM/RM}$, where two or more methods of characterization are used is the weighted mean of the results:

$$X_{CRM/RM} = \sum (w_i) (X_i)$$

X_i = mean of Assay Method i with standard uncertainty $u_{char i}$

w_i = the weighting factors for each method calculated using the inverse square of the variance.

$$w_i = (1/u_{char i}^2) / (\sum (1/u_{char i}^2))$$

$$CRM/RM \text{ Expanded Uncertainty } (\pm) = U_{CRM/RM} = k (u_{char}^2 + u_{bb}^2 + u_{lts}^2 + u_{ts}^2)^{1/2}$$

k = coverage factor = 2

$u_{char} = [\sum ((w_i)^2 (u_{char i})^2)]^{1/2}$ where $u_{char i}$ are the errors from each characterization method

u_{bb} = bottle to bottle homogeneity standard uncertainty

u_{lts} = long term stability standard uncertainty (storage)

u_{ts} = transport stability standard uncertainty

Characterization of CRM/RM by One Method

Certified Value, $X_{CRM/RM}$, where one method of characterization is used is the mean of individual results:

$$X_{CRM/RM} = (X_a) (u_{char a})$$

X_a = mean of Assay Method A with

$u_{char a}$ = the standard uncertainty of characterization Method A

$$CRM/RM \text{ Expanded Uncertainty } (\pm) = U_{CRM/RM} = k (u_{char a}^2 + u_{bb}^2 + u_{lts}^2 + u_{ts}^2)^{1/2}$$

k = coverage factor = 2

$u_{char a}$ = the errors from characterization

u_{bb} = bottle to bottle homogeneity standard uncertainty

u_{lts} = long term stability standard uncertainty (storage)

u_{ts} = transport stability standard uncertainty

4.0 TRACEABILITY TO NIST

- This product is traceable to NIST via an unbroken chain of comparisons. The uncertainties for each certified value are reported, taking into account the SRM/RM uncertainty error and the measurement, weighing and volume dilution errors. In rare cases where no NIST SRM/RM are available, the term 'in-house std.' is specified.

4.1 Thermometer Calibration

- All thermometers are NIST traceable through thermometers that are calibrated by an accredited calibration laboratory.

4.2 Balance Calibration

- All analytical balances are calibrated by an accredited calibration laboratory and procedure. The weights used for testing are annually compared to master weights and are traceable to NIST.

4.3 Glassware Calibration

- An in-house procedure is used to calibrate all Class A glassware used in the manufacturing and quality control of CRM/RMs.

5.0 TRACE METALLIC IMPURITIES (TMI) DETERMINED BY ICP-MS AND ICP-OES (µg/mL)

CRM/RMs are tested for trace metallic impurities by Axial ICP-OES and ICP-MS. The result from the most sensitive method for each element, is reported below. Solutions tested by ICP-MS were analyzed in an ULPA-Filtered Clean Room. An ULPA-Filter is 99.9985% efficient for the removal of particles down to 0.3 µm.

| | | | | | | | | | | | | | | | | | |
|---|----|----------|----------|----|----------|----------|----------|----|----------|----------|----------|----------|----------|----------|----------|----------|----------|
| O | Ag | 0.000011 | M | Eu | < | 0.000201 | O | Na | 0.000004 | M | Se | < | 0.015915 | O | Zn | < | 0.001510 |
| O | Al | 0.000001 | O | Fe | 0.000001 | M | Nb | < | 0.000201 | O | Si | 0.000005 | M | Zr | < | 0.000201 | |
| M | As | < | 0.000402 | M | Ga | < | 0.000201 | M | Nd | < | 0.000201 | M | Sm | < | 0.000201 | | |
| M | Au | < | 0.003631 | M | Gd | < | 0.000201 | M | Ni | < | 0.000402 | M | Sn | < | 0.001007 | | |
| M | B | < | 0.001208 | M | Ge | < | 0.000201 | M | Os | < | 0.000605 | M | Sr | < | 0.000201 | | |
| M | Ba | < | 0.000201 | M | Hf | < | 0.000201 | O | P | < | 0.032370 | M | Ta | < | 0.000201 | | |
| M | Be | < | 0.000201 | s | Hg | < | | M | Pb | < | 0.000201 | M | Tb | < | 0.000201 | | |
| M | Bi | < | 0.000201 | M | Ho | < | 0.000201 | M | Pd | < | 0.000403 | M | Te | < | 0.002216 | | |
| O | Ca | 0.000007 | M | In | < | 0.000201 | M | Pr | < | 0.000201 | M | Th | < | 0.000201 | | | |
| M | Cd | < | 0.000201 | M | Ir | < | 0.000201 | M | Pt | < | 0.000402 | M | Ti | < | 0.000402 | | |
| M | Ce | < | 0.000201 | O | K | 0.000020 | M | Rb | < | 0.000201 | O | Tl | < | 0.016508 | | | |
| M | Co | < | 0.000201 | M | La | < | 0.000201 | M | Re | < | 0.000201 | M | Tm | < | 0.000201 | | |
| O | Cr | < | 0.003021 | O | Li | < | 0.000107 | M | Rh | < | 0.000201 | M | U | < | 0.008058 | | |
| M | Cs | < | 0.001208 | M | Lu | < | 0.000201 | M | Ru | < | 0.000201 | M | V | < | 0.000201 | | |
| M | Cu | < | 0.000402 | O | Mg | 0.000001 | O | S | < | 0.053950 | M | W | < | 0.000604 | | | |
| M | Dy | < | 0.000201 | M | Mn | < | 0.000604 | M | Sb | < | 0.001208 | M | Y | < | 0.000201 | | |
| M | Er | < | 0.000201 | M | Mo | 0.000009 | M | Sc | < | 0.000201 | M | Yb | < | 0.000201 | | | |

M - Checked by ICP-MS O - Checked by ICP-OES i - Spectral Interference
n - Not Checked For s - Solution Standard Element

6.0 INTENDED USE

- For the calibration of analytical instruments and validation of analytical methods as appropriate.

7.0 INSTRUCTIONS FOR THE CORRECT USE OF THIS REFERENCE MATERIAL

7.1 Storage and Handling Recommendations

- Store between approximately 4° - 30° C while in sealed TCT bag.

- While stored in the sealed TCT bag, transpiration of this CRM/RM is negligible. After opening the sealed TCT bag transpiration of the CRM/RM will occur, resulting in a gradual increase in the analyte concentration(s). It is the responsibility of the user to account for this effect. When the bottle is weighed both before and after being placed in storage, the mass difference observed will be a measure of transpiration mass loss.

- After opening the sealed TCT bag, keep cap tightly sealed when not in use and store between 4° - 24° C to minimize the effects of transpiration. Use at 20° ± 4° C to minimize volumetric dilution error when using the reported density. Do not pipette from the container. Do not return removed aliquots to container.

- For more information, visit www.inorganicventures.com/TCT

Atomic Weight; Valence; Coordination Number; Chemical Form in Solution - 200.59 +2 4 Hg(OH)(aq) 1+

Chemical Compatibility - Stable in HNO₃. Avoid basic media forming insoluble carbonate. The sulfide, basic carbonate, oxalate, phosphate, arsenite, arsenate and iodide are insoluble in water.

Stability - 2-100 ppb levels not stable in 1% HNO₃ / LDPE container, stable in 10% HNO₃ packaged in borosilicate glass. 1-100 ppm levels stable in 7% HNO₃ packaged in borosilicate glass. 1000-10,000 ppm solutions are chemically stable for years in 5-10% HNO₃ / LDPE container.

Hg Containing Samples (Preparation and Solution) - Metal (soluble in HNO₃); Oxide (Soluble in HNO₃); Ores and Organic based (The literature has more references to the preparation of Hg containing samples than any other element. Please consult the literature for your specific sample type, since such preparations are prone to error. Or e-mail our technical staff and we will contact you to discuss your particular sample preparation questions in further detail.).

Atomic Spectroscopic Information (ICP-OES D.L.s are given as radial/axial view):

| Technique/Line | Estimated D.L. | Order | Interferences (underlined indicates severe) |
|--------------------|--------------------|-------|---|
| ICP-MS 202 amu | 9 ppt | n/a | 186W16O |
| ICP-OES 184.950 nm | 0.03 / 0.005 µg/mL | 1 | |
| ICP-OES 194.227 nm | 0.03 / 0.005 µg/mL | 1 | V |
| ICP-OES 253.652 nm | 0.1 / 0.03 µg/mL | 1 | Ta, Co, Th ,Rh , Fe, U |

8.0 HAZARDOUS INFORMATION

- Please refer to the Safety Data Sheet for information regarding this CRM/RM.

9.0 HOMOGENEITY

- This solution was mixed according to an in-house procedure and is guaranteed to be homogeneous. Homogeneity data indicate that the end user should take a minimum sample size of 0.2 mL to assure homogeneity.

10.0 QUALITY STANDARD DOCUMENTATION

10.1 ISO 9001 Quality Management System Registration

- QSR Certificate Number QSR-1034

10.2 ISO/IEC 17025 "General Requirements for the Competence of Testing and Calibration Laboratories"

- Chemical Testing - Accredited / A2LA Certificate Number 883.01

10.3 ISO 17034 "General Requirements for the Competence of Reference Material Producers"

- Reference Material Producer - Accredited / A2LA Certificate Number 883.02

Inorganic Ventures, 300 Technology Drive, Christiansburg, Va, 24073, USA; Telephone: 800.669.6799; 540.585.3030, Fax: 540.585.3012; inorganicventures.com; info@inorganicventures.com

11.0 CERTIFICATION, LOT EXPIRATION AND PERIOD OF VALIDITY

11.1 Certification Issue Date

September 22, 2021

- The certification is valid within the measurement uncertainty specified provided the CRM/RM is stored and handled in accordance with instructions given in Sec 7.1. This certification is nullified if instructions in Sec 7.1 are not followed or if the CRM/RM is damaged, contaminated, or otherwise modified.

11.2 Lot Expiration Date

- **September 22, 2026**

- The date after which this CRM/RM should not be used.
- The lot expiration date reflects the period of time that the stability of a CRM/RM can be supported by long term stability studies conducted on properly stored and handled CRM/RMs. Lot expiration is limited primarily by transpiration (loss of water from the solution) and infrequently by chemical stability.

11.3 Period of Validity

- Sealed TCT Bag Open Date: _____

- This CRM/RM should not be used longer than one year (or six months in the case of a 30 mL bottle) from the date of opening the aluminized bag or after the date given in Sec. 11.2, whichever comes first. This is contingent upon the CRM/RM being stored and handled in accordance with the instructions given in Sec. 7.1.

12.0 NAMES AND SIGNATURES OF CERTIFYING OFFICERS

Certificate Prepared By:

Uyen Truong
Supervisor, Product Documentation



Certificate Approved By:

Michael Booth
Director, Quality Control



Certifying Officer:

Paul Gaines
Chairman / Senior Technical Director





M5467 R: 03/01/23 (14)

CERTIFIED WEIGHT REPORT:

Part Number:
Lot Number:
Description:

57058
020623
Cerium (Ce)

Expiration Date:
Recommended Storage:
Nominal Concentration (µg/mL):
NIST Test Number:

020626
Ambient (20 °C)
1000
6UTB

Weight shown below was diluted to (mL):

1000.12 0.058 Balance Uncertainty
Flask Uncertainty

Solvent: 21110221 Nitric Acid

2% 20.0 Nitric Acid (mL)

Formulated By: Lawrence Barry 020623
Reviewed By: Pedro L. Rentas 020623

Expanded Uncertainty
+/- (µg/mL)

SDS Information

(Solvent Safety Info. On Attached pg.)
LD50: OSHA PEL (TWA)

CAS#

Actual Conc. (µg/mL)

Actual Weight (g)

Target Weight (g)

Purity (%)

Uncertainty Assay (%)

Nominal Conc. (µg/mL)

Lot Number

RM#

Compound

| | | | | | | | | | | | | | | |
|------------------------------------|-------|----------|------|--------|------|------|---------|---------|--------|-----|------------|----|----|----|
| 1. Cerium nitrate hexahydrate (Ce) | IN146 | Z512CEB1 | 1000 | 99.999 | 0.10 | 32.8 | 3.04919 | 3.04921 | 1000.0 | 2.0 | 10294-41-4 | NA | NA | NA |
|------------------------------------|-------|----------|------|--------|------|------|---------|---------|--------|-----|------------|----|----|----|

[1] Spectrum No.1 [43.472 sec]58158.D# [Count] [Linear]

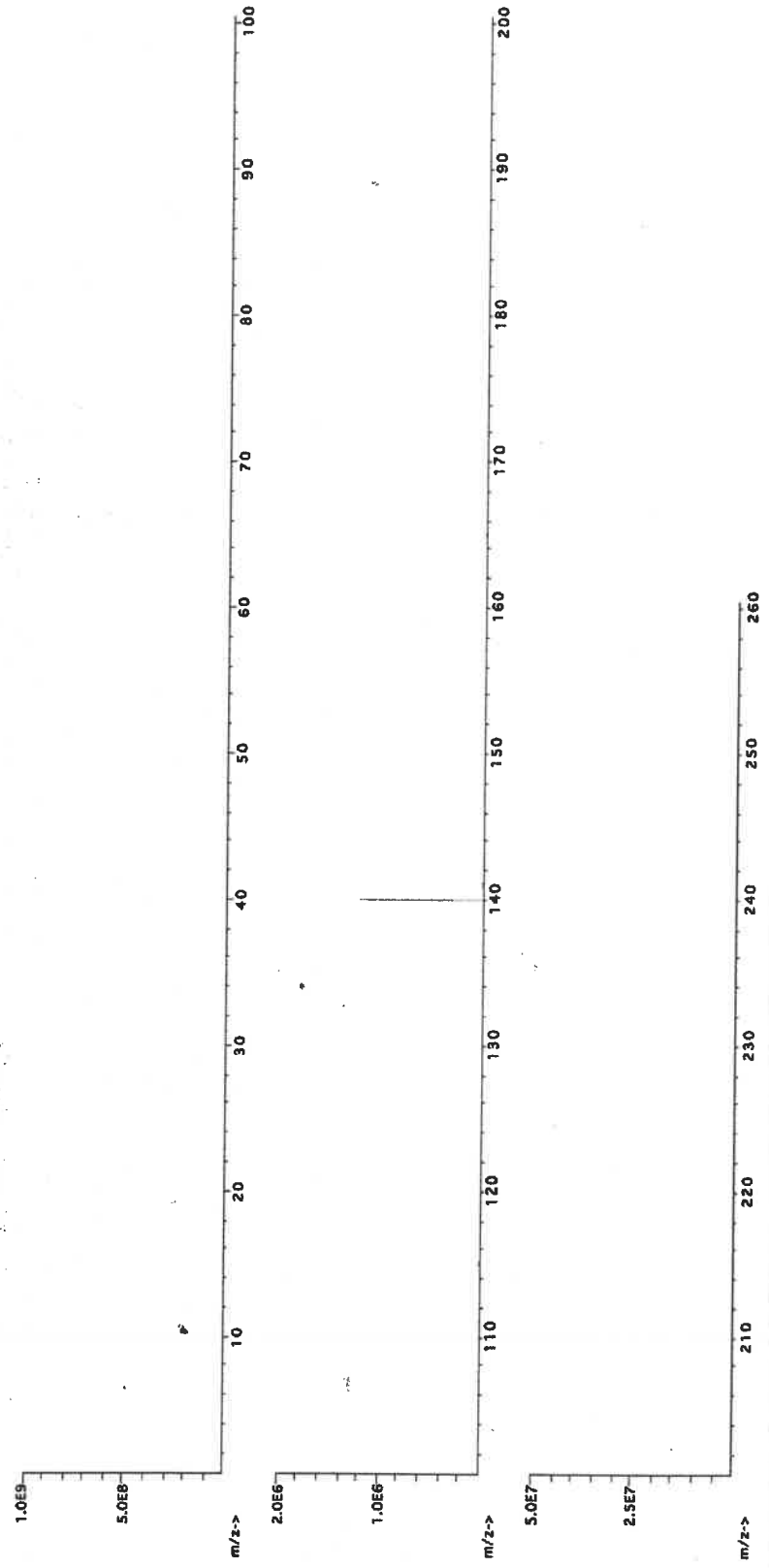



Instrumental Analysis by Inductively Coupled Plasma Mass Spectroscopy (ICP-MS):

Trace Metals Verification by ICP-MS (µg/mL)

| | | | | | | | | | | | | | | | | | | | |
|----|-------|----|-------|----|-------|----|-------|----|-------|----|-------|----|-------|----|-------|----|-------|----|-------|
| Al | <0.02 | Cd | <0.02 | Dy | <0.02 | Hf | <0.02 | Li | <0.02 | Ni | <0.02 | Pr | <0.02 | Se | <0.2 | Tb | <0.02 | W | <0.02 |
| Sb | <0.02 | Ca | <0.2 | Er | <0.02 | Ho | <0.02 | La | <0.02 | Nb | <0.02 | Re | <0.02 | Si | <0.02 | Tc | <0.02 | U | <0.02 |
| As | <0.2 | Ce | T | Eu | <0.02 | In | <0.02 | Mg | <0.02 | Os | <0.02 | Rh | <0.02 | Ag | <0.02 | Tl | <0.02 | V | <0.02 |
| Ba | <0.02 | Cs | <0.02 | Gd | <0.02 | Ir | <0.02 | Mn | <0.02 | Pd | <0.02 | Rb | <0.02 | Na | <0.2 | Th | <0.02 | Yb | <0.02 |
| Be | <0.01 | Cr | <0.02 | Ga | <0.02 | Fe | <0.02 | Hg | <0.2 | P | <0.02 | Ru | <0.02 | Sr | <0.02 | Tm | <0.02 | Y | <0.02 |
| Bi | <0.02 | Co | <0.02 | Ge | <0.02 | La | <0.02 | Mo | <0.02 | Pt | <0.02 | Sm | <0.02 | S | <0.02 | Sn | <0.02 | Zn | <0.02 |
| B | <0.02 | Cu | <0.02 | Au | <0.02 | Pb | <0.02 | Nd | <0.02 | K | <0.2 | Sc | <0.02 | Ta | <0.02 | Ti | <0.02 | Zr | <0.02 |

(T) = Target analyte

Physical Characterization:

Certified by:

Homogeneity: No heterogeneity was observed in the preparation of this standard.

- * The certified value is the concentration calculated from gravimetric and volumetric measurements unless otherwise stated.
- * Purified acids, 18.2 megohm deionized water, calibrated Class A glassware and the highest purity raw materials are used in the preparation of all standards.
- * All standard containers are meticulously cleaned prior to use.
- * Standards are prepared gravimetrically using balances that are calibrated with weights traceable to NIST (see above).
- * Standards are certified (+/-) 0.5% of the stated value, unless otherwise stated.
- * All standards should be stored with caps tight and under appropriate laboratory conditions.
- * Uncertainty Reference: Taylor, B.N. and Kuyat, C.E., "Guidelines for Evaluating and Expressing the Uncertainty of NIST Measurement Result," NIST Technical Note 1297, U.S. Government Printing Office, Washington, D.C. (1994).



CERTIFIED WEIGHT REPORT:

Part Number: 58024
Lot Number: 060523
Description: Chromium (Cr)

Lot #
21110221
Solvent: Nitric Acid

| | |
|----------------|------------------|
| | |
| Formulated By: | Lawrence Barry |
| | 060523 |
| | |
| Reviewed By: | Pedro L. Henrias |
| | 060523 |

Expiration Date: 060526
Recommended Storage: Ambient (20 °C)
Nominal Concentration (µg/mL): 1000
NIST Test Number: 6UTB
Volume shown below was diluted to (mL): 2000.02
5E-05 Balance Uncertainty
0.058 Flask Uncertainty

| Compound | Part Number | Lot Number | Dilution Factor | Initial Vol. (mL) | Uncertainty (mL) | Nominal Conc. (µg/mL) | Initial Conc. (µg/mL) | Final Conc. (µg/mL) | Expanded Uncertainty +/- (µg/mL) | CAS# | OSHA PEL (TWA) | LD50 | NIST SRM |
|----------|-------------|------------|-----------------|-------------------|------------------|-----------------------|-----------------------|---------------------|----------------------------------|------|----------------|------|----------|
|----------|-------------|------------|-----------------|-------------------|------------------|-----------------------|-----------------------|---------------------|----------------------------------|------|----------------|------|----------|

1. Chromium(III) nitrate nonahydrate (Cr) 58124 071122 0.1000 200.0 0.084 1000 10000.1 1000.0 2.2 7789-02-8 0.5 mg(Cr)/m3 or rat 3250 mg/kg 3112a

[1] Spectrum No.1 [31.393 sec]:57024.D# [Count] [Linear]

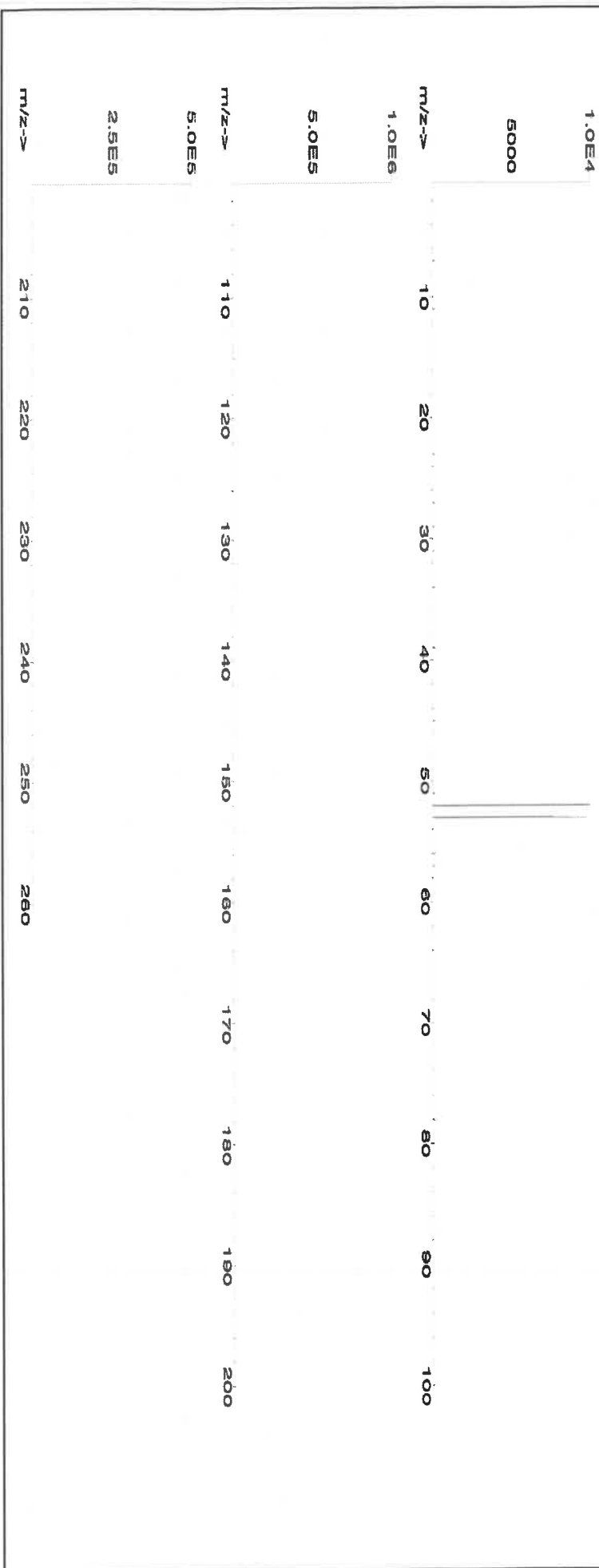



Instrumental Analysis by Inductively Coupled Plasma Mass Spectrometry (ICP-MS):

Trace Metals Verification by ICP-MS (µg/mL)

| | | | | | | | | | | | | | | | | | | | |
|----|-------|----|-------|----|-------|----|-------|----|-------|----|-------|----|-------|----|-------|----|-------|----|-------|
| Al | <0.02 | Cd | <0.02 | Dy | <0.02 | Hf | <0.02 | Li | <0.02 | Ni | <0.02 | Pr | <0.02 | Se | <0.2 | Tb | <0.02 | W | <0.02 |
| Sb | <0.02 | Ca | <0.2 | Er | <0.02 | Ho | <0.02 | Lu | <0.02 | Nb | <0.02 | Re | <0.02 | Si | <0.02 | Te | <0.02 | U | <0.02 |
| As | <0.2 | Ce | <0.02 | Eu | <0.02 | In | <0.02 | Mg | <0.01 | Os | <0.02 | Rh | <0.02 | Ag | <0.02 | Tl | <0.02 | V | <0.02 |
| Ba | <0.02 | Cs | <0.02 | Gd | <0.02 | Ir | <0.02 | Mn | <0.02 | Pd | <0.02 | Rb | <0.02 | Na | <0.2 | Th | <0.02 | Yb | <0.02 |
| Be | <0.01 | Cr | T | Ga | <0.02 | Fe | <0.2 | Hg | <0.2 | P | <0.02 | Ru | <0.02 | Sr | <0.02 | Tm | <0.02 | Y | <0.02 |
| Bi | <0.02 | Co | <0.02 | Ge | <0.02 | La | <0.02 | Mo | <0.02 | Pt | <0.02 | Sm | <0.02 | S | <0.02 | Sn | <0.02 | Zn | <0.02 |
| B | <0.02 | Cu | <0.02 | Au | <0.02 | Pb | <0.02 | Nd | <0.02 | K | <0.2 | Sc | <0.02 | Ta | <0.02 | Ti | <0.02 | Zr | <0.02 |

(T) = Target analyte

Physical Characterization:

Homogeneity: No heterogeneity was observed in the preparation of this standard.

Certified by:

- * The certified value is the concentration calculated from gravimetric and volumetric measurements unless otherwise stated.
- * Purified acids, 18.2 megohm deionized water, calibrated Class A glassware and the highest purity raw materials are used in the preparation of all standards.
- * All standard containers are meticulously cleaned prior to use.
- * Standards are prepared gravimetrically using balances that are calibrated with weights traceable to NIST (see above).
- * Standards are certified (+/-) 0.5% of the stated value, unless otherwise stated.
- * All standards should be stored with caps tight and under appropriate laboratory conditions.
- * Uncertainty Reference: Taylor, B.N. and Kuyat, C.E., "Guidelines for Evaluating and Expressing the Uncertainty of NIST Measurement Result," NIST Technical Note 1297, U.S. Government Printing Office, Washington, D.C. (1994).



Certified Reference Material CRM

M5697 R: 10/27/23



CERTIFIED WEIGHT REPORT:

Part Number: 58029
Lot Number: 102523
Description: Copper (Cu)

Lot # 24002546
Solvent: Nitric Acid

2.0% 40.0 Nitric Acid
(mL)

Expiration Date: 102526
Recommended Storage: Ambient (20 °C)
Nominal Concentration (µg/mL): 1000
NIST Test Number: 6UTB

Volume shown below was diluted to (mL): 2000.02 5E-05 Balance Uncertainty
0.058 Flask Uncertainty

| | | |
|----------------|-----------------|--------|
| | | |
| Formulated By: | Benson Chan | 102523 |
| | | |
| Reviewed By: | Pedro L. Rentas | 102523 |

| Compound | Part Number | Lot Number | Dilution Factor | Initial Vol. (mL) | Uncertainty Pipette (mL) | Nominal Conc. (µg/mL) | Initial Conc. (µg/mL) | Final Conc. (µg/mL) | Expanded Uncertainty +/- (µg/mL) | SDS Information | | | | NIST SRM |
|------------------------------------|-------------|------------|-----------------|-------------------|--------------------------|-----------------------|-----------------------|---------------------|----------------------------------|--|----------------|-------------------|------|----------|
| | | | | | | | | | | (Solvent Safety Info. On Attached pg.) | | | | |
| | | | | | | | | | | CAS# | OSHA PEL (TWA) | LD50 | | |
| Copper(II) nitrate trihydrate (Cu) | 58129 | 100223 | 0.1000 | 200.0 | 0.084 | 1000 | 10000.1 | 1000.0 | 2.2 | 10031-43-3 | 1 mg/m3 | ori-rat 794 mg/kg | 3114 | |

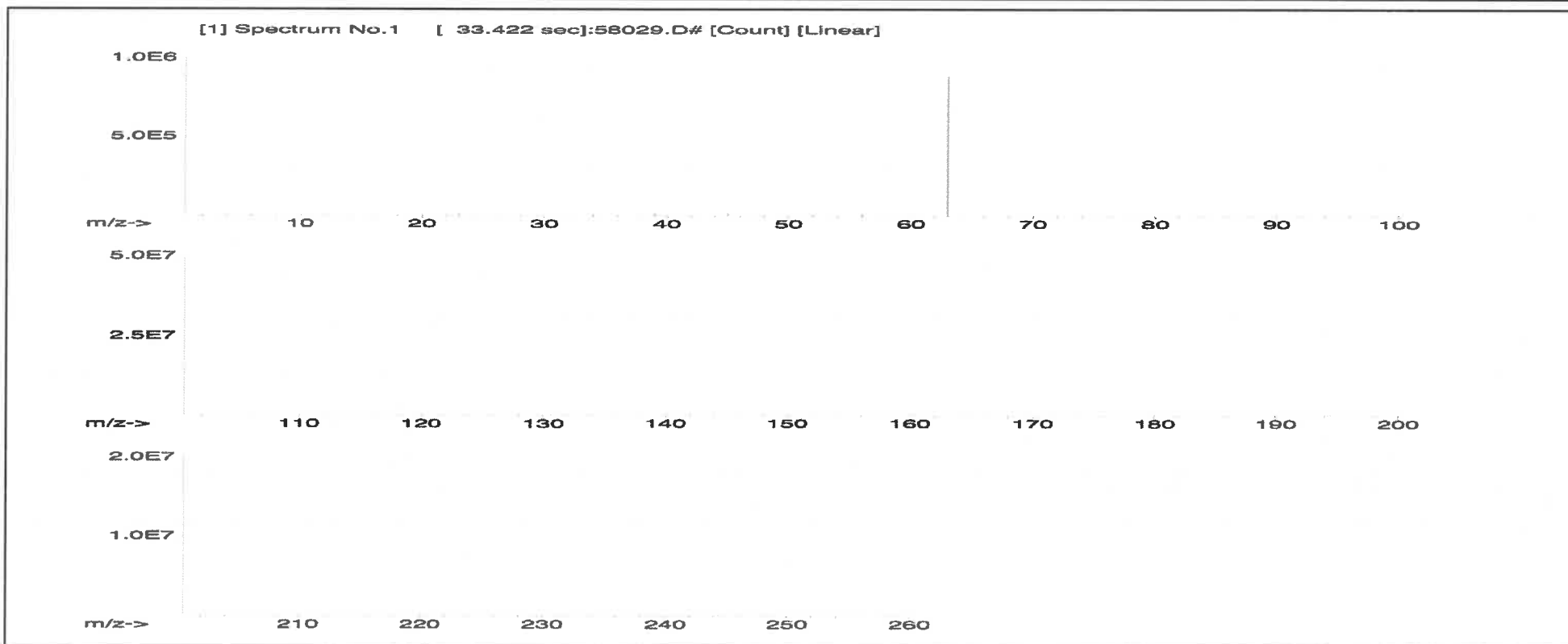



Instrumental Analysis by Inductively Coupled Plasma Mass Spectrometry (ICP-MS):

| Trace Metals Verification by ICP-MS (µg/mL) | | | | | | | | | | | | | | | | | | | |
|---|-------|----|-------|----|-------|----|-------|----|-------|----|-------|----|-------|----|-------|----|-------|----|-------|
| Al | <0.02 | Cd | <0.02 | Dy | <0.02 | Hf | <0.02 | Li | <0.02 | Ni | <0.02 | Pr | <0.02 | Se | <0.2 | Tb | <0.02 | W | <0.02 |
| Sb | <0.02 | Ca | <0.2 | Er | <0.02 | Ho | <0.02 | Lu | <0.02 | Nb | <0.02 | Re | <0.02 | Si | <0.02 | Te | <0.02 | U | <0.02 |
| As | <0.2 | Ce | <0.02 | Eu | <0.02 | In | <0.02 | Mg | <0.01 | Os | <0.02 | Rh | <0.02 | Ag | <0.02 | Tl | <0.02 | V | <0.02 |
| Ba | <0.02 | Cs | <0.02 | Gd | <0.02 | Ir | <0.02 | Mn | <0.02 | Pd | <0.02 | Rb | <0.02 | Na | <0.2 | Th | <0.02 | Yb | <0.02 |
| Be | <0.01 | Cr | <0.02 | Ga | <0.02 | Fe | <0.2 | Hg | <0.2 | P | <0.02 | Ru | <0.02 | Sr | <0.02 | Tm | <0.02 | Y | <0.02 |
| Bi | <0.02 | Co | <0.02 | Ge | <0.02 | La | <0.02 | Mo | <0.02 | Pt | <0.02 | Sm | <0.02 | S | <0.02 | Sn | <0.02 | Zn | <0.02 |
| B | <0.02 | Cu | T | Au | <0.02 | Pb | <0.02 | Nd | <0.02 | K | <0.2 | Sc | <0.02 | Ta | <0.02 | Ti | <0.02 | Zr | <0.02 |

(T) = Target analyte

Physical Characterization:

Homogeneity: No heterogeneity was observed in the preparation of this standard.

Certified by:

- * The certified value is the concentration calculated from gravimetric and volumetric measurements unless otherwise stated.
- * Purified acids, 18.2 megohm deionized water, calibrated Class A glassware and the highest purity raw materials are used in the preparation of all standards.
- * All standard containers are meticulously cleaned prior to use.
- * Standards are prepared gravimetrically using balances that are calibrated with weights traceable to NIST (see above).
- * Standards are certified (+/-) 0.5% of the stated value, unless otherwise stated.
- * All Standards should be stored with caps tight and under appropriate laboratory conditions.
- * Uncertainty Reference: Taylor, B.N. and Kuyat, C.E., "Guidelines for Evaluating and Expressing the Uncertainty of NIST Measurement Result," NIST Technical Note 1297, U.S. Government Printing Office, Washington, D.C. (1994).



CERTIFIED WEIGHT REPORT:

Part Number: **57028**
Lot Number: **091223**
Description: **Nickel (NI)**

Lot # **24002546** Solvent: **Nitric Acid**

Expiration Date: **091226**
Recommended Storage: **Ambient (20 °C)**
Nominal Concentration (µg/mL): **1000**

2.0% 40.0 (mL) Nitric Acid

NIST Test Number: **6U7B**

Volume shown below was diluted to (mL): **2000.02** Balance Uncertainty: **5E-05** Flask Uncertainty: **0.056**

| | | |
|----------------|--------------------------|--------|
| Formulated By: | <i>Lawrence Barry</i> | 091223 |
| Reviewed By: | <i>Pedro L. Renteria</i> | 091223 |

| Compound | Part Number | Lot Number | Dilution Factor | Initial Vol. (mL) | Uncertainty (mL) | Nominal Conc. (µg/mL) | Initial Conc. (µg/mL) | Final Conc. (µg/mL) | Expanded Uncertainty +/- (µg/mL) | CAS# | OSHA PEL (TWA) | LD50 | NIST SRM |
|----------|-------------|------------|-----------------|-------------------|------------------|-----------------------|-----------------------|---------------------|----------------------------------|------|----------------|------|----------|
|----------|-------------|------------|-----------------|-------------------|------------------|-----------------------|-----------------------|---------------------|----------------------------------|------|----------------|------|----------|

1. Nickel(II) nitrate hexahydrate (NI) 58128 062023 0.1000 200.0 0.084 1000 10000.4 1000.0 2.2 13478-00-7 1 mg/m3 or-rel 1620 mg/kg 3136

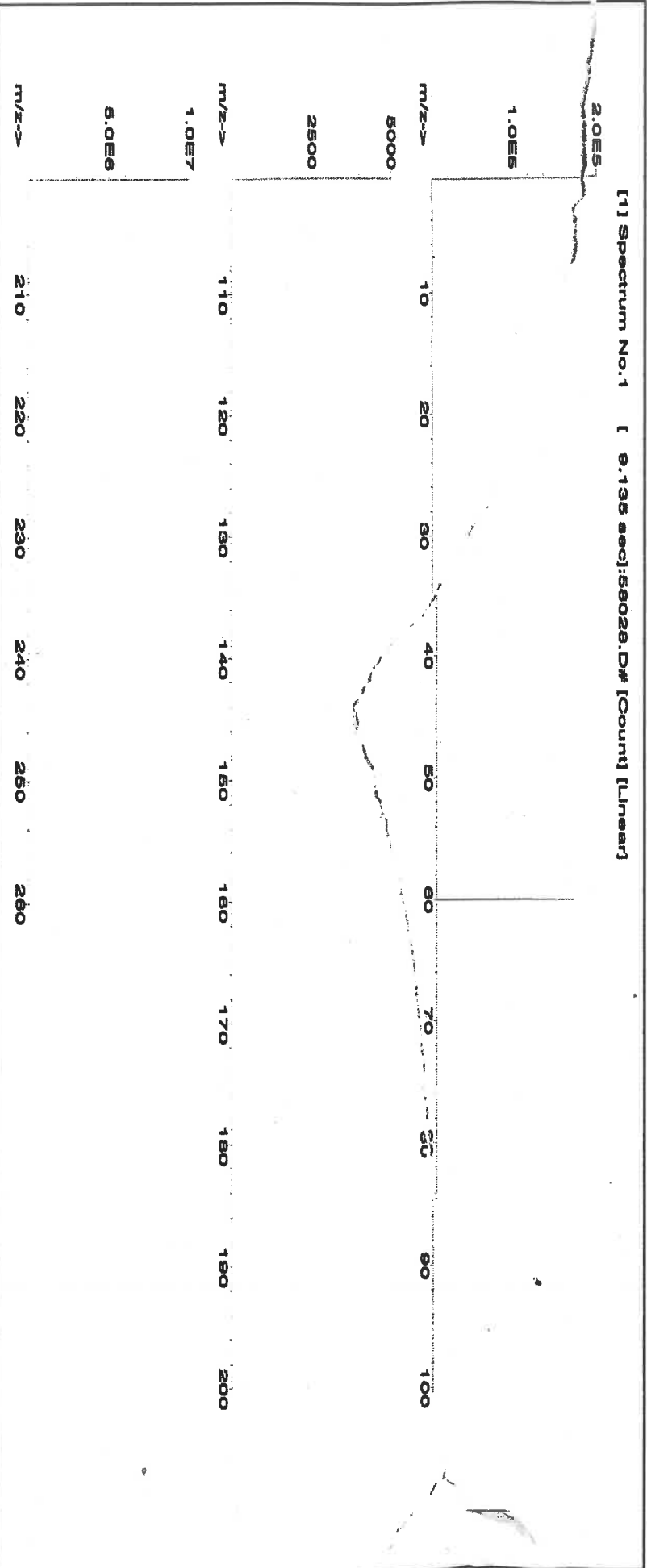



Instrumental Analysis by Inductively Coupled Plasma Mass Spectroscopy (ICP-MS):

Trace Metals Verification by ICP-MS (µg/mL)

| | | | | | | | | | | | | | | | | | | | |
|----|-------|----|-------|----|-------|----|-------|----|-------|----|-------|----|-------|----|-------|----|-------|----|-------|
| Al | <0.02 | Cd | <0.02 | Dy | <0.02 | Hf | <0.02 | Li | <0.02 | Ni | T | Pr | <0.02 | Se | <0.2 | Tb | <0.02 | W | <0.02 |
| Sb | <0.02 | Ca | <0.2 | Er | <0.02 | Ho | <0.02 | Lu | <0.02 | Nb | <0.02 | Re | <0.02 | Si | <0.02 | Te | <0.02 | U | <0.02 |
| As | <0.2 | Ce | <0.02 | Eu | <0.02 | In | <0.02 | Mg | <0.01 | Os | <0.02 | Rh | <0.02 | Ag | <0.02 | Tl | <0.02 | V | <0.02 |
| Ba | <0.02 | Cs | <0.02 | Gd | <0.02 | Ir | <0.02 | Mn | <0.02 | Pd | <0.02 | Rb | <0.02 | Na | <0.2 | Tb | <0.02 | Yb | <0.02 |
| Be | <0.01 | Cr | <0.02 | Ga | <0.02 | Fe | <0.2 | Hg | <0.2 | P | <0.02 | Ru | <0.02 | Sr | <0.02 | Tm | <0.02 | Y | <0.02 |
| Bi | <0.02 | Co | <0.02 | Ge | <0.02 | La | <0.02 | Mo | <0.02 | Pt | <0.02 | Sm | <0.02 | S | <0.02 | Sn | <0.02 | Zn | <0.02 |
| B | <0.02 | Cu | <0.02 | Au | <0.02 | Pb | <0.02 | Nd | <0.02 | K | <0.2 | Sc | <0.02 | Ta | <0.02 | Ti | <0.02 | Zr | <0.02 |

(T) = Target analyte

Physical Characterization:

Homogeneity: No heterogeneity was observed in the preparation of this standard.

Certified by:

- * The certified value is the concentration calculated from gravimetric and volumetric measurements unless otherwise stated.
- * Purified acids, 18.2 megohm deionized water, calibrated Class A glassware and the highest purity raw materials are used in the preparation of all standards.
- * All standard containers are meticulously cleaned prior to use.
- * Standards are prepared gravimetrically using balances that are calibrated with weights traceable to NIST (see above).
- * Standards are certified (+/-) 0.5% of the stated value, unless otherwise stated.
- * All Standards should be stored with caps tight and under appropriate laboratory conditions.
- * Uncertainty Reference: Taylor, B.N. and Kuyat, C.E., "Guidelines for Evaluating and Expressing the Uncertainty of NIST Measurement Result," NIST Technical Note 1297, U.S. Government Printing Office, Washington, D.C. (1994).



CERTIFIED WEIGHT REPORT:

Part Number: 57004
Lot Number: 102523
Description: Beryllium (Be)

Lot # 24002546
Solvent: Nitric Acid

Expiration Date:

102526

2.0%

40.0 (mL)

Nitric Acid

Recommended Storage:

Ambient (20 °C)

Nominal Concentration (µg/mL):

1000

NIST Test Number:

6UTB

Volume shown below was diluted to (mL): 2000.02

5E-05 Balance Uncertainty

0.058 Flask Uncertainty

| | |
|----------------|-----------------|
| | |
| Formulated By: | Benson Chan |
| 102523 | |
| | |
| Reviewed By: | Pedro L. Rentas |
| 102523 | |

SDS Information

| Compound | Part Number | Lot | Dilution Factor | Initial Vol. (mL) | Uncertainty Pipette (mL) | Nominal Conc. (µg/mL) | Initial Conc. (µg/mL) | Final Conc. (µg/mL) | Expanded Uncertainty +/- (µg/mL) | CAS# | OSHA PEL (TWA) | LD50 | NIST SRM |
|----------|-------------|-----|-----------------|-------------------|--------------------------|-----------------------|-----------------------|---------------------|----------------------------------|------|----------------|------|----------|
|----------|-------------|-----|-----------------|-------------------|--------------------------|-----------------------|-----------------------|---------------------|----------------------------------|------|----------------|------|----------|

| | | | | | | | | | | | | | |
|---------------------------|-------|--------|--------|-------|-------|------|---------|--------|-----|------------|----------|------------------------|----|
| 1. Beryllium nitrate (Be) | 58104 | 091423 | 0.1000 | 200.0 | 0.084 | 1000 | 10001.5 | 1000.0 | 2.2 | 13597-99-4 | 0.2µg/m3 | intrinsc-rat 3.16mg/kg | NA |
|---------------------------|-------|--------|--------|-------|-------|------|---------|--------|-----|------------|----------|------------------------|----|

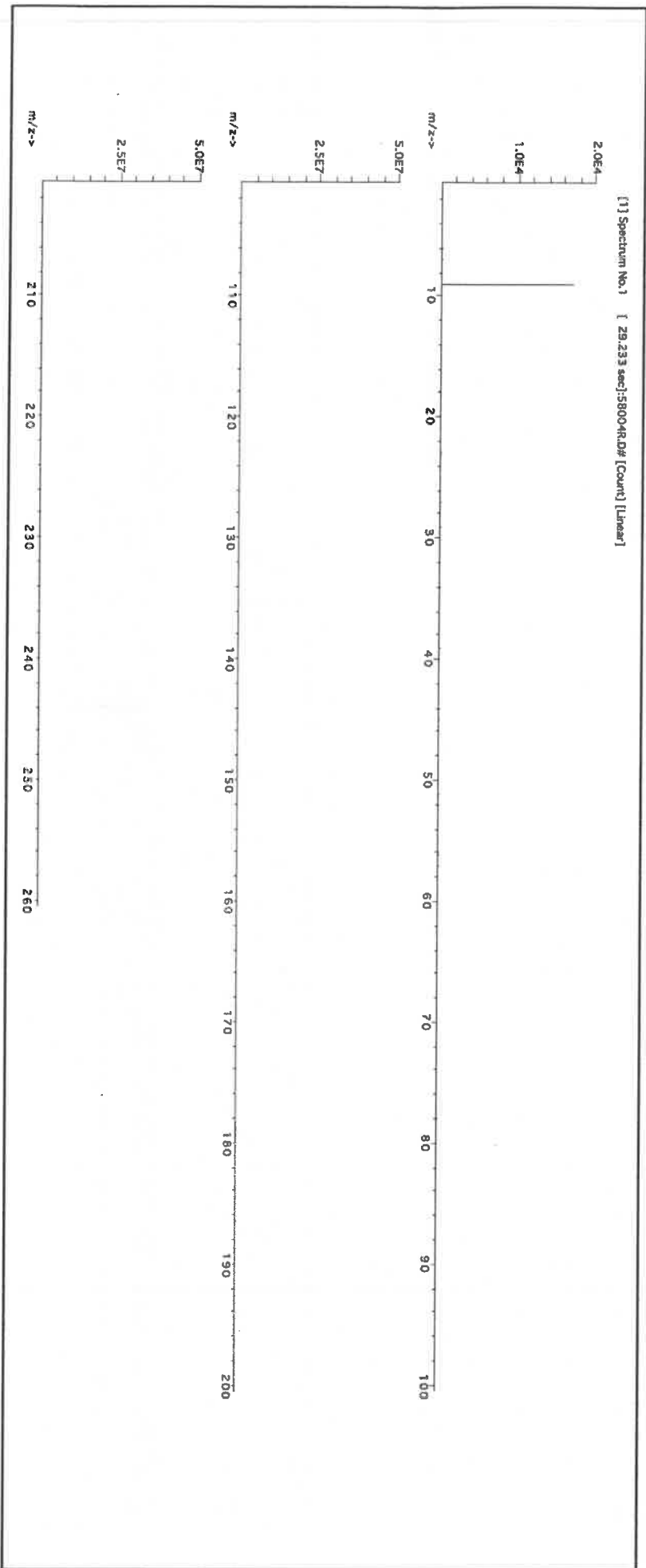



Instrumental Analysis by Inductively Coupled Plasma Mass Spectrometry (ICP-MS):

Trace Metals Verification by ICP-MS ($\mu\text{g/mL}$)

| | | | | | | | | | | | | | | | | | | | |
|----|-------|----|-------|----|-------|----|-------|----|-------|----|-------|----|-------|----|-------|----|-------|----|-------|
| Al | <0.02 | Cd | <0.02 | Dy | <0.02 | Hf | <0.02 | Li | <0.02 | Ni | <0.02 | Pt | <0.02 | Se | <0.2 | Tb | <0.02 | W | <0.02 |
| Sb | <0.02 | Ca | <0.2 | Er | <0.02 | Ho | <0.02 | Lu | <0.02 | Nb | <0.02 | Re | <0.02 | Si | <0.02 | Tc | <0.02 | U | <0.02 |
| As | <0.02 | Ce | <0.02 | Eu | <0.02 | In | <0.02 | Mg | <0.01 | Os | <0.02 | Rh | <0.02 | Ag | <0.02 | Ti | <0.02 | V | <0.02 |
| Ba | <0.02 | Cs | <0.02 | Gd | <0.02 | Ir | <0.02 | Mn | <0.02 | Pd | <0.02 | Rb | <0.02 | Na | <0.2 | Th | <0.02 | Yb | <0.02 |
| Be | T | Cr | <0.02 | Ga | <0.02 | Fe | <0.02 | Hg | <0.2 | P | <0.02 | Ru | <0.02 | Sr | <0.02 | Tm | <0.02 | Y | <0.02 |
| Bi | <0.02 | Co | <0.02 | Ge | <0.02 | La | <0.02 | Mo | <0.02 | Pt | <0.02 | Sm | <0.02 | S | <0.02 | Ta | <0.02 | Zn | <0.02 |
| B | <0.02 | Cu | <0.02 | Au | <0.02 | Pb | <0.02 | Nd | <0.02 | K | <0.02 | Sc | <0.02 | Ta | <0.02 | Tl | <0.02 | Zr | <0.02 |

(T) = Target analyte

Physical Characterization:

Homogeneity: No heterogeneity was observed in the preparation of this standard.

Certified by:

* The certified value is the concentration calculated from gravimetric and volumetric measurements unless otherwise stated.
 * Purified acids, 18.2 megohm deionized water, calibrated Class A glassware and the highest purity raw materials are used in the preparation of all standards.

* All standard containers are meticulously cleaned prior to use.

* Standards are prepared gravimetrically using balances that are calibrated with weights traceable to NIST (see above).
 * Standards are certified (+/-) 0.5% of the stated value, unless otherwise stated.

* All Standards should be stored with caps tight and under appropriate laboratory conditions.

* Uncertainty Reference: Taylor, B.N. and Kuyat, C.E., "Guidelines for Evaluating and Expressing the Uncertainty of NIST Measurement Result," NIST Technical Note 1297, U.S. Government Printing Office, Washington, D.C. (1994).



Certified Reference Material CRM



CERTIFIED WEIGHT REPORT:

Part Number: 57050
Lot Number: 071123
Description: Tin (Sn)

Solvents: 21110221 Nitric Acid
22D0562008 Hydrochloric acid

R-1.02509124
M599

Expiration Date: 071126
Recommended Storage: Ambient (20 °C)
Nominal Concentration (µg/mL): 1000
NIST Test Number: 6UTB

Weight shown below was diluted to (mL):

5E-05 Balance Uncertainty
0.058 Flask Uncertainty

| | |
|----------------|------------------|
| | |
| Formulated By: | Benson Chan |
| | 071123 |
| | |
| Reviewed By: | Pedro L. Rientas |
| | 071123 |

| Compound | Lot Number | Nominal Conc. (µg/mL) | Purity (%) | Uncertainty (%) | Assay (%) | Target Weight (g) | Actual Weight (g) | Actual Conc. (µg/mL) | Expanded Uncertainty | | CAS# | OSHA PEL (TWA) | LD50 | NIST SRM |
|----------|------------|-----------------------|------------|-----------------|-----------|-------------------|-------------------|----------------------|----------------------|---------|------|----------------|------|----------|
| | | | | | | | | | +/- (µg/mL) | (µg/mL) | | | | |

1. Ammonium hexafluoroantimonate(V) (Sn) INO10 SMD042023A1 1000 99.999 0.10 44.2 1.13107 1.13286 1001.6 2.0 16919-24-7 7 mg/m3 NA 3161a

[1] Spectrum No. 1 [15.034 sec]:56150.D# [Count] [Linear]

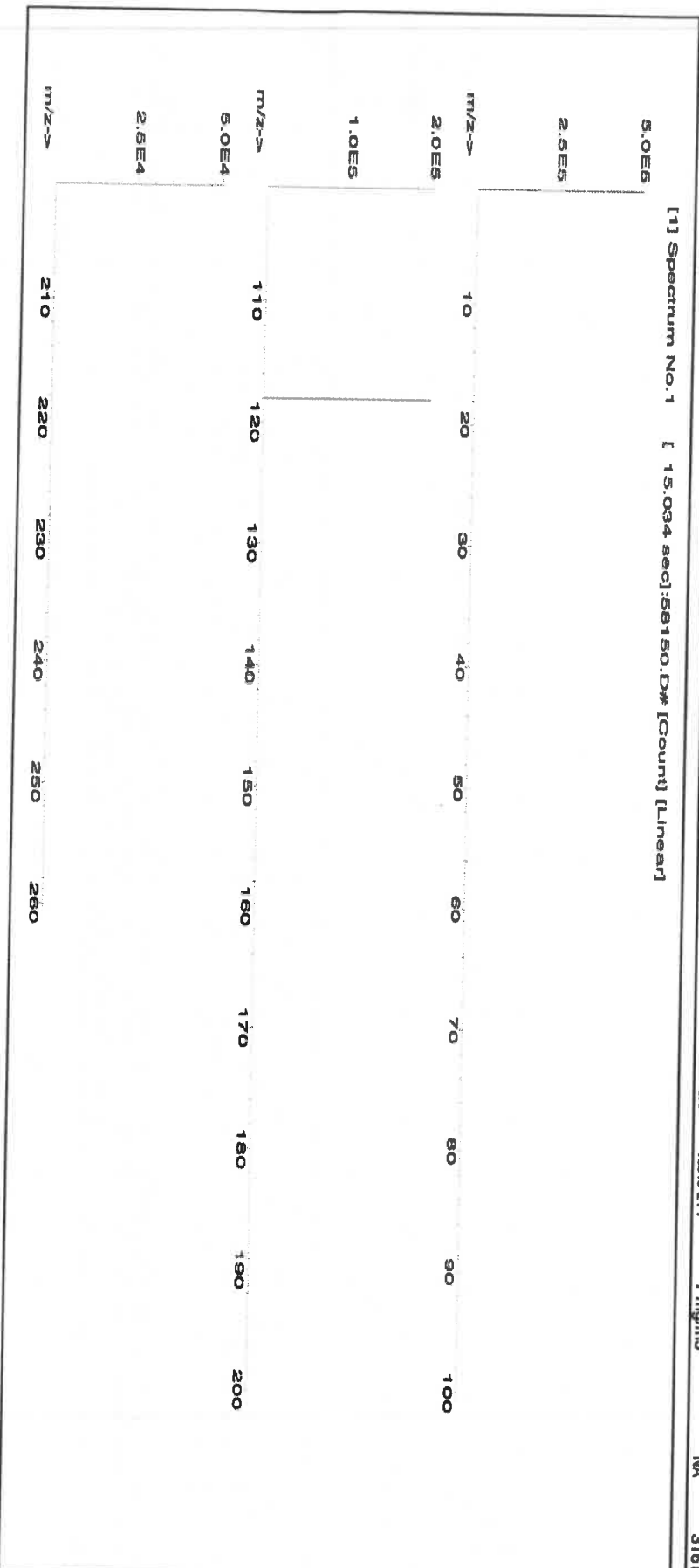



Instrumental Analysis by Inductively Coupled Plasma Mass Spectrometry (ICP-MS):

Trace Metals Verification by ICP-MS (µg/mL)

| | | | | | | | | | | | | | | | | | | | |
|----|-------|----|-------|----|-------|----|-------|----|-------|----|-------|----|-------|----|-------|----|-------|----|-------|
| Al | <0.02 | Cd | <0.02 | Dy | <0.02 | Hf | <0.02 | Li | <0.02 | Ni | <0.02 | Pr | <0.02 | Se | <0.2 | Tb | <0.02 | W | <0.02 |
| Sb | <0.02 | Ca | <0.2 | Er | <0.02 | Ho | <0.02 | Lu | <0.02 | Nb | <0.02 | Re | <0.02 | Si | <0.02 | Te | <0.02 | U | <0.02 |
| As | <0.2 | Ce | <0.02 | Eu | <0.02 | In | <0.02 | Mg | <0.01 | Os | <0.02 | Rh | <0.02 | Ag | <0.02 | Ti | <0.02 | V | <0.02 |
| Ba | <0.02 | Cs | <0.02 | Gd | <0.02 | Ir | <0.02 | Mn | <0.02 | Pd | <0.02 | Rb | <0.02 | Na | <500 | Th | <0.02 | Yb | <0.02 |
| Be | <0.01 | Cr | <0.02 | Ga | <0.02 | Fe | <0.2 | Hg | <0.2 | P | <0.02 | Ru | <0.02 | Sr | <0.02 | Tm | <0.02 | Y | <0.02 |
| Bi | <0.02 | Co | <0.02 | Ge | <0.02 | La | <0.02 | Mo | <0.02 | Pt | <0.02 | Sm | <0.02 | S | <0.02 | Ta | <0.02 | Zn | <0.02 |
| B | <0.02 | Cu | <0.02 | Au | <0.02 | Pb | <0.02 | Nd | <0.02 | K | <0.2 | Sc | <0.02 | Ta | <0.02 | Ti | <0.02 | Zr | <0.02 |

(T) = Target analyte

Physical Characterization:

Homogeneity: No heterogeneity was observed in the preparation of this standard.

Certified by:

- * The certified value is the concentration calculated from gravimetric and volumetric measurements unless otherwise stated.
- * Purified acids, 18.2 megohm deionized water, calibrated Class A glassware and the highest purity raw materials are used in the preparation of all standards.
- * All standard containers are meticulously cleaned prior to use.
- * Standards are prepared gravimetrically using balances that are calibrated with weights traceable to NIST (see above).
- * Standards are certified (+/-) 0.5% of the stated value, unless otherwise stated.
- * All standards should be stored with caps tight and under appropriate laboratory conditions.
- * Uncertainty Reference: Taylor, B.N. and Kuyat, C.E., "Guidelines for Evaluating and Expressing the Uncertainty of NIST Measurement Result," NIST Technical Note 1297, U.S. Government Printing Office, Washington, D.C. (1994).



R: 02/09/24 115800 (54)

CERTIFIED WEIGHT REPORT:

Part Number: 57027
Lot Number: 091923
Description: Cobalt (Co)

Expiration Date: 091926
Recommended Storage: Ambient (20 °C)
Nominal Concentration (µg/mL): 1000
NIST Test Number: 6UTB

Volume shown below was diluted to (mL): 2000.02

5E-05 Balance Uncertainty
0.058 Flask Uncertainty

Lot # 24002546
Solvent: Nitric Acid

2.0% Nitric Acid
40.0 (mL)

| | |
|----------------|-----------------|
| | |
| Formulated By: | Lawrence Barry |
| | |
| Reviewed By: | Pedro L. Rentas |

SDS Information

Expanded Uncertainty +/- (µg/mL)
(Solvent Safety Info. On Attached pg.)
NIST SRM
CAS# OSHA PEL (TWA) LD50

1. Cobalt(II) nitrate hexahydrate (Co) 58127 050923 0.1000 200.0 0.084 1000 10000.0 1000.0 2.2 10026-22-9 0.02 mg/m3 orl-rat 691 mg/kg 3113

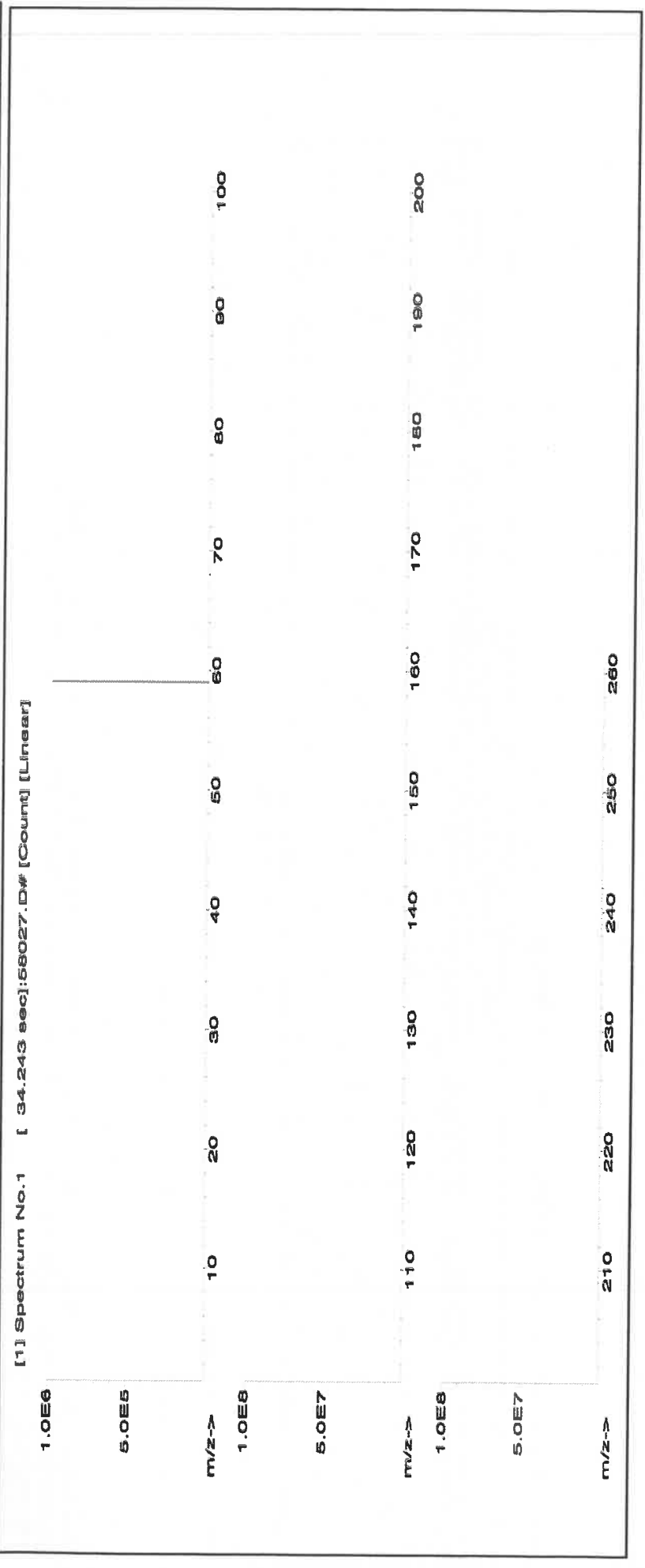



Instrumental Analysis by Inductively Coupled Plasma Mass Spectroscopy (ICP-MS):

Trace Metals Verification by ICP-MS ($\mu\text{g/mL}$)

| | | | | | | | | | | | | | | | | | | | |
|----|-------|----|-------|----|-------|----|-------|----|-------|----|-------|----|-------|----|-------|----|-------|----|-------|
| Al | <0.02 | Cd | <0.02 | Dy | <0.02 | Hf | <0.02 | Li | <0.02 | Ni | <0.02 | Pr | <0.02 | Se | <0.2 | Tb | <0.02 | W | <0.02 |
| Sb | <0.02 | Ca | <0.2 | Er | <0.02 | Ho | <0.02 | Lu | <0.02 | Nb | <0.02 | Re | <0.02 | Si | <0.02 | Te | <0.02 | U | <0.02 |
| As | <0.2 | Ce | <0.02 | Eu | <0.02 | In | <0.02 | Mg | <0.02 | Os | <0.01 | Rh | <0.02 | Ag | <0.02 | Tl | <0.02 | V | <0.02 |
| Ba | <0.02 | Cs | <0.02 | Gd | <0.02 | Ir | <0.02 | Mn | <0.02 | Pd | <0.02 | Rb | <0.2 | Na | <0.02 | Th | <0.02 | Yb | <0.02 |
| Be | <0.01 | Cr | <0.02 | Ga | <0.02 | Fe | <0.2 | Hg | <0.2 | P | <0.02 | Ru | <0.02 | Sr | <0.02 | Tm | <0.02 | Y | <0.02 |
| Bi | <0.02 | Co | T | Ge | <0.02 | La | <0.02 | Mo | <0.02 | Pt | <0.02 | Sm | <0.02 | S | <0.02 | Sn | <0.02 | Zn | <0.02 |
| B | <0.02 | Cu | <0.02 | Au | <0.02 | Pb | <0.02 | Nd | <0.02 | K | <0.2 | Sc | <0.2 | Ta | <0.02 | Ti | <0.02 | Zr | <0.02 |

(T)= Target analyte

Physical Characterization:

Homogeneity: No heterogeneity was observed in the preparation of this standard.

Certified by:

- * The certified value is the concentration calculated from gravimetric and volumetric measurements unless otherwise stated.
- * Purified acids, 18.2 megohm deionized water, calibrated Class A glassware and the highest purity raw materials are used in the preparation of all standards.
- * All standard containers are meticulously cleaned prior to use.
- * Standards are prepared gravimetrically using balances that are calibrated with weights traceable to NIST (see above).
- * Standards are certified (+/-) 0.5% of the stated value, unless otherwise stated.
- * All standards should be stored with caps tight and under appropriate laboratory conditions.
- * Uncertainty Reference: Taylor, B.N. and Kuyat, C.E., "Guidelines for Evaluating and Expressing the Uncertainty of NIST Measurement Result," NIST Technical Note 1297, U.S. Government Printing Office, Washington, D.C. (1994).



CERTIFIED WEIGHT REPORT:

Part Number:
Lot Number:
Description:

57033
111323
Arsenic (As)

Lot #
24002546
Solvent:
Nitric Acid

2.0%
80.0 (mL)

Nitric Acid

Expiration Date:
Recommended Storage:
Nominal Concentration (µg/mL):

111326
Ambient (20 °C)
1000

NIST Test Number:
Volume shown below was diluted to (mL):

6UTB
4000.0
5E-05 Balance Uncertainty
0.06 Flask Uncertainty

| | | |
|----------------|-----------------|--------|
| Formulated By: | Lawrence Barry | 111323 |
| Reviewed By: | Pedro L. Rendas | 111323 |

Compound

| Part Number | Lot Number | Dilution Factor | Initial Vol. (mL) | Uncertainty Pipette (mL) | Nominal Conc. (µg/mL) | Initial Conc. (µg/mL) | Final Conc. (µg/mL) | Expanded Uncertainty +/- (µg/mL) | CAS# | OSHA PEL (TWA) | LD50 | NIST SRM |
|-------------|------------|-----------------|-------------------|--------------------------|-----------------------|-----------------------|---------------------|----------------------------------|------|----------------|------|----------|
|-------------|------------|-----------------|-------------------|--------------------------|-----------------------|-----------------------|---------------------|----------------------------------|------|----------------|------|----------|

1. Arsenic (As) 58133 020522 0.1000 400.0 0.084 1000 10001.0 1000.0 2.0 7440-38-2 0.5 mg/m3 or-lat 500 mg/kg 3103a

[1] Spectrum No.1 [34.433 sec]:57033.D# [Count] [Linear]

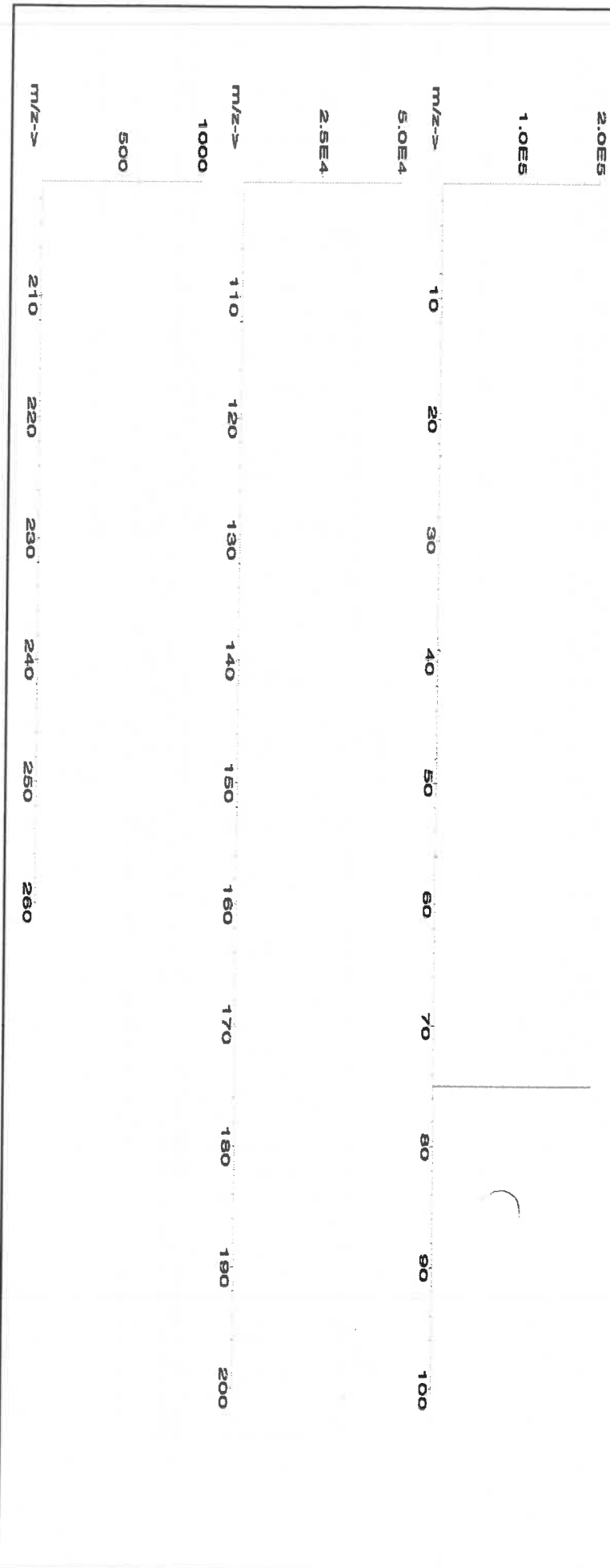



Instrumental Analysis by Inductively Coupled Plasma Mass Spectrometry (ICP-MS):

Trace Metals Verification by ICP-MS (µg/mL)

| | | | | | | | | | | | | | | | | | | | |
|----|-------|----|-------|-----------------|-------|----|-------|----|-------|----|-------|----|-------|----|-------|-----------------|-------|----|-------|
| Al | <0.02 | Cd | <0.02 | Dy | <0.02 | Hf | <0.02 | Li | <0.02 | Ni | <0.02 | Pr | <0.02 | Se | <0.2 | Tb | <0.02 | W | <0.02 |
| Sb | <0.02 | Ca | <0.2 | Er | <0.02 | Ho | <0.02 | Lu | <0.02 | Nb | <0.02 | Re | <0.02 | Si | <0.02 | Te | <0.02 | U | <0.02 |
| As | T | Ce | <0.02 | Eu | <0.02 | In | <0.02 | Mg | <0.01 | Os | <0.02 | Rh | <0.02 | Ag | <0.02 | Tl | <0.02 | V | <0.02 |
| Ba | <0.02 | Cs | <0.02 | Gd | <0.02 | Ir | <0.02 | Mn | <0.02 | Pd | <0.02 | Rb | <0.02 | Na | <0.2 | Tl _h | <0.02 | Yb | <0.02 |
| Bc | <0.01 | Cr | <0.02 | Ga | <0.02 | Fe | <0.2 | Hg | <0.2 | P | <0.02 | Ru | <0.02 | Sr | <0.02 | Tm | <0.02 | Y | <0.02 |
| Bi | <0.02 | Co | <0.02 | Ge [*] | <0.02 | La | <0.02 | Mo | <0.02 | Pt | <0.02 | Sm | <0.02 | S | <0.02 | Sa | <0.02 | Zn | <0.02 |
| B | <0.02 | Cu | <0.02 | Au | <0.02 | Pb | <0.02 | Nd | <0.02 | K | <0.2 | Sc | <0.02 | Ta | <0.02 | Ti | <0.02 | Zr | <0.02 |

(T) = Target analyte

Physical Characterization:

Homogeneity: No heterogeneity was observed in the preparation of this standard.

Certified by:

- * The certified value is the concentration calculated from gravimetric and volumetric measurements unless otherwise stated.
- * Purified acids, 18.2 megohm deionized water, calibrated Class A glassware and the highest purity raw materials are used in the preparation of all standards.
- * All standard containers are meticulously cleaned prior to use.
- * Standards are prepared gravimetrically using balances that are calibrated with weights traceable to NIST (see above).
- * Standards are certified (+/-) 0.5% of the stated value, unless otherwise stated.
- * All standards should be stored with caps tight and under appropriate laboratory conditions.
- * Uncertainty Reference: Taylor, B.N. and Kuyat, C.E., "Guidelines for Evaluating and Expressing the Uncertainty of NIST Measurement Result," NIST Technical Note 1297, U.S. Government Printing Office, Washington, D.C. (1994).



CERTIFIED WEIGHT REPORT:

Part Number: **57005**
Lot Number: **071123**
Description: **Boron (B)**

Solvent: MKB6597V Ammonium hydroxide

Lot #

AI: 021009124 MS814

| | |
|---|------------------|
|  | |
| Formulated By: | Benson Chan |
| Reviewed By: | Pedro L. Rientas |
| 071123 | |

Expiration Date: 071126
Recommended Storage: Ambient (20 °C)
Nominal Concentration (µg/mL): 1000
NIST Test Number: 6UTB
Weight shown below was diluted to (mL): 1999.48
5E-05 Balance Uncertainty
0.058 Flask Uncertainty
2.0% 40.0 Ammonium hydroxide (mL)

SDS Information

| Compound | RM# | Lot Number | Nominal Conc. (µg/mL) | Purity (%) | Uncertainty Purity (%) | Assay (%) | Target Weight (g) | Actual Weight (g) | Actual Conc. (µg/mL) | Expanded Uncertainty +/- (µg/mL) | CAS# | OSHA PEL (TWA) | LD50 | NIST SRM |
|----------|-----|------------|-----------------------|------------|------------------------|-----------|-------------------|-------------------|----------------------|----------------------------------|------|----------------|------|----------|
|----------|-----|------------|-----------------------|------------|------------------------|-----------|-------------------|-------------------|----------------------|----------------------------------|------|----------------|------|----------|

1. Boric acid (B) IN018 BV082018A1 1000 99.999 0.10 17.3 11.55772 11.56201 1000.4 2.0 10043-35-3 2 mg/m3 or-nat 2660 mg/kg 3107

[1] Spectrum No. 1 [12.275 sec]:56105.D# [Count] [Linear]

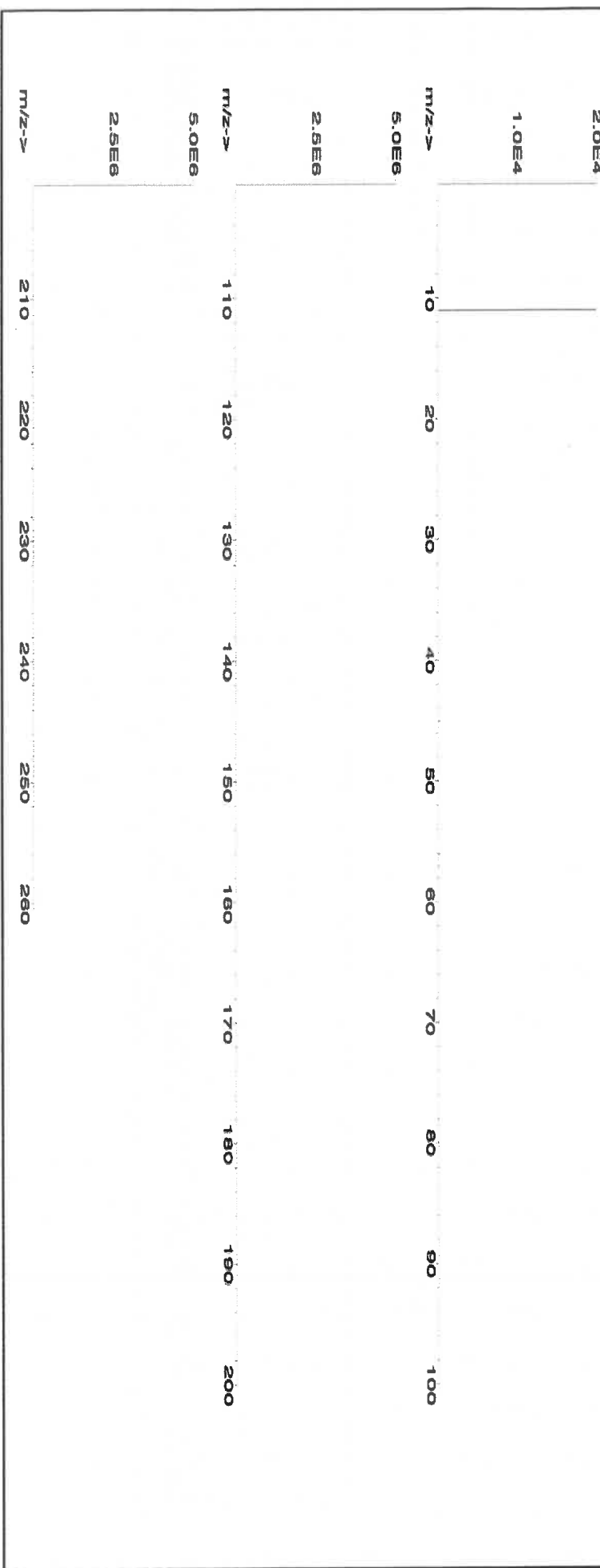



Instrumental Analysis by Inductively Coupled Plasma Mass Spectroscopy (ICP-MS):

Trace Metals Verification by ICP-MS (µg/mL)

| | | | | | | | | | | | | | | | | | | | |
|----|-------|----|-------|----|-------|----|-------|----|-------|----|-------|----|-------|----|-------|----|-------|----|-------|
| Al | <0.02 | Cd | <0.02 | Dy | <0.02 | Hf | <0.02 | Li | <0.02 | Ni | <0.02 | Pt | <0.02 | Se | <0.2 | Tb | <0.02 | W | <0.02 |
| Sb | <0.02 | Ca | <0.2 | Er | <0.02 | Ho | <0.02 | Lu | <0.02 | Nb | <0.02 | Re | <0.02 | Si | <0.02 | Te | <0.02 | U | <0.02 |
| As | <0.2 | Ce | <0.02 | Eu | <0.02 | In | <0.02 | Mg | <0.01 | Os | <0.02 | Rh | <0.02 | Ag | <0.02 | Tl | <0.02 | V | <0.02 |
| Ba | <0.02 | Cs | <0.02 | Gd | <0.02 | Ir | <0.02 | Mn | <0.02 | Pd | <0.02 | Rb | <0.02 | Na | <0.2 | Th | <0.02 | Yb | <0.02 |
| Be | <0.01 | Cr | <0.02 | Ga | <0.02 | Fe | <0.2 | Hg | <0.2 | P | <0.02 | Ru | <0.02 | Sr | <0.02 | Tm | <0.02 | Y | <0.02 |
| Bi | <0.02 | Co | <0.02 | Ge | <0.02 | La | <0.02 | Mo | <0.02 | Pt | <0.02 | Sm | <0.02 | S | <0.02 | Sn | <0.02 | Zn | <0.02 |
| B | T | Cu | <0.02 | Au | <0.02 | Pb | <0.02 | Nd | <0.02 | K | <0.2 | Sc | <0.02 | Ta | <0.02 | Ti | <0.02 | Zr | <0.02 |

(T) = Target analyte

Physical Characterization:

Homogeneity: No heterogeneity was observed in the preparation of this standard.

Certified by:

- * The certified value is the concentration calculated from gravimetric and volumetric measurements unless otherwise stated.
- * Purified acids, 18.2 megohm deionized water, calibrated Class A glassware and the highest purity raw materials are used in the preparation of all standards.
- * All standard containers are meticulously cleaned prior to use.
- * Standards are prepared gravimetrically using balances that are calibrated with weights traceable to NIST (see above).
- * Standards are certified (+/-) 0.5% of the stated value, unless otherwise stated.
- * All Standards should be stored with caps tight and under appropriate laboratory conditions.
- * Uncertainty Reference: Taylor, B.N. and Kuyat, C.E., "Guidelines for Evaluating and Expressing the Uncertainty of NIST Measurement Result," NIST Technical Note 1297, U.S. Government Printing Office, Washington, D.C. (1994).



CERTIFIED WEIGHT REPORT:

Part Number:
Lot Number:
Description:

57016
122923
Sulfur (S)

Lot #

ASTM Type 1 Water

| | |
|----------------|-----------------|
| | |
| Formulated By: | Benson Chan |
| Reviewed By: | Pedro L. Rentas |
| 122923 | |

Expiration Date:
Recommended Storage:
Nominal Concentration (µg/mL):
NIST Test Number:

122926
Ambient (20 °C)
1000
6L7B

Weight shown below was diluted to (mL):

4000.0
0.06
Balance Uncertainty
Flask Uncertainty

Compound

RM#

Lot
Number

Nominal
Conc. (µg/mL)

Purity
(%)

Uncertainty
(%)

Assay
(%)

Target
Weight (g)

Actual
Weight (g)

Actual
Conc. (µg/mL)

Expanded
Uncertainty
+/- (µg/mL)

CAS#

OSHA PEL (TWA)

LD50

NIST
SRM

SDS Information

1. Ammonium sulfate (S)

IN117 SLBR725V

1000

99.9

0.10

24.3

16.4979

16.4980

1000.0

2.0

7783-20-2

NA

off-rel 4250mg/kg

3181

[1] Spectrum No. 1 [33.603 sec]:57016.D# [Count] [Linear]





Instrumental Analysis by Inductively Coupled Plasma Mass Spectrometry (ICP-MS):

Trace Metals Verification by ICP-MS (µg/mL)

| | | | | | | | | | | | | | | | | | | | |
|----|-------|----|-------|----|-------|----|-------|----|-------|----|-------|----|-------|----|-------|----|-------|----|-------|
| Al | <0.02 | Cd | <0.02 | Dy | <0.02 | Hf | <0.02 | Li | <0.02 | Ni | <0.02 | Pr | <0.02 | Se | <0.2 | Tb | <0.02 | W | <0.02 |
| Sb | <0.02 | Ca | <0.2 | Er | <0.02 | Ho | <0.02 | Lu | <0.02 | Nb | <0.02 | Re | <0.02 | Si | <0.02 | Te | <0.02 | U | <0.02 |
| As | <0.2 | Ce | <0.02 | Ba | <0.02 | In | <0.02 | Mg | <0.01 | Os | <0.02 | Rh | <0.02 | Ag | <0.02 | Tl | <0.02 | V | <0.02 |
| Ba | <0.02 | Cs | <0.02 | Gd | <0.02 | Ir | <0.02 | Mn | <0.02 | Pd | <0.02 | Ru | <0.02 | Na | <0.2 | Th | <0.02 | Yb | <0.02 |
| Be | <0.01 | Cr | <0.02 | Ga | <0.02 | Fe | <0.2 | Hg | <0.2 | P | <0.02 | Sr | <0.02 | S | <0.02 | Tm | <0.02 | Y | <0.02 |
| Bi | <0.02 | Co | <0.02 | Ge | <0.02 | La | <0.02 | Mo | <0.02 | Pt | <0.02 | Sm | <0.02 | Ta | <0.02 | Ti | <0.02 | Zn | <0.02 |
| B | <0.02 | Cu | <0.02 | Au | <0.02 | Pb | <0.02 | Nd | <0.02 | K | <0.2 | Sc | <0.02 | Ta | <0.02 | Ti | <0.02 | Zr | <0.02 |

(T) = Target analyte

Physical Characterization:

Homogeneity: No heterogeneity was observed in the preparation of this standard.

Certified by:

- * The certified value is the concentration calculated from gravimetric and volumetric measurements unless otherwise stated.
- * Purified acids, 18.2 megohm deionized water, calibrated Class A glassware and the highest purity raw materials are used in the preparation of all standards.
- * All standard containers are meticulously cleaned prior to use.
- * Standards are prepared gravimetrically using balances that are calibrated with weights traceable to NIST (see above).
- * Standards are certified (+/-) 0.5% of the stated value, unless otherwise stated.
- * All standards should be stored with caps tight and under appropriate laboratory conditions.
- * Uncertainty Reference: Taylor, B.N. and Kuyat, C.E., "Guidelines for Evaluating and Expressing the Uncertainty of NIST Measurement Result," NIST Technical Note 1297, U.S. Government Printing Office, Washington, D.C. (1994).



CERTIFIED WEIGHT REPORT:

Part Number: 57015
Lot Number: 091123
Description: Phosphorous (P)

Solvent: 24002546 Nitric Acid

Lot #

R: 02109124 M5820

Formulated By: Lawrence Barry 091123

Reviewed By: Pedro L. Rentas 091123

2% 40.0 (mL) Nitric Acid

Expiration Date: 091126
Recommended Storage: Ambient (20 °C)
Nominal Concentration (µg/mL): 1000
NIST Test Number: 6LJB

Weight shown below was diluted to (mL): 2000.02 0.058 Balance Uncertainty Flask Uncertainty

Compound

| RM# | Lot Number | Nominal Conc. (µg/mL) | Purity (%) | Uncertainty Purity (%) | Assay (%) | Target Weight (g) | Actual Weight (g) | Actual Conc. (µg/mL) | Expanded Uncertainty +/- (µg/mL) | CAS# | OSHA PEL (TWA) | LD50 | NIST SRM |
|-----|------------|-----------------------|------------|------------------------|-----------|-------------------|-------------------|----------------------|----------------------------------|------|----------------|------|----------|
|-----|------------|-----------------------|------------|------------------------|-----------|-------------------|-------------------|----------------------|----------------------------------|------|----------------|------|----------|

1. Ammonium dihydrogen phosphate (P) IN008 PVO62019A1 1000 99.999 0.10 27.5 7.2729 7.2730 1000.0 2.0 7722-76-1 5 mg/m3 xH-rat >2000mg/kg 3186

[1] Spectrum No.1 [12.074 sec]:58115.D# [Count] [Linear]

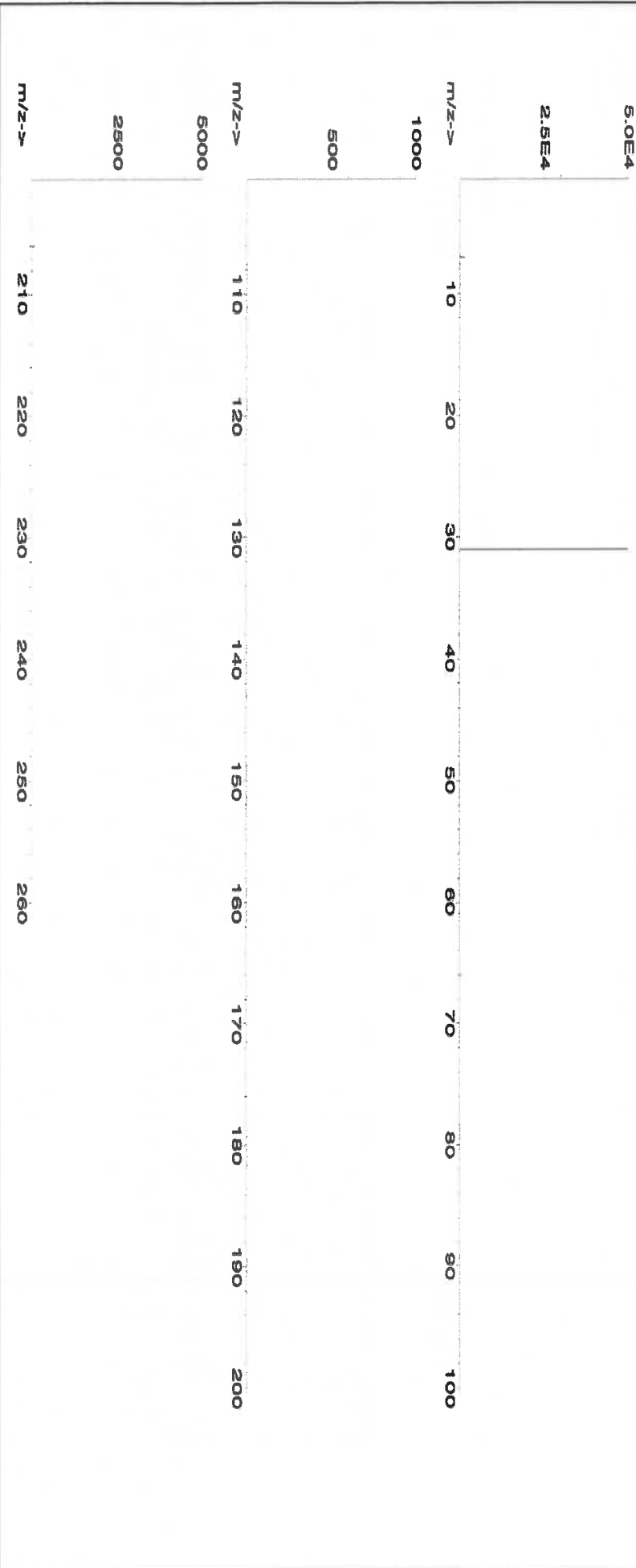



Instrumental Analysis by Inductively Coupled Plasma Mass Spectrometry (ICP-MS):

Trace Metals Verification by ICP-MS ($\mu\text{g/mL}$)

| | | | | | | | | | | | | | | | | | | | |
|----|-------|----|-------|----|-------|----|-------|----|-------|----|-------|----|-------|----|-------|----|-------|----|-------|
| Al | <0.02 | Cd | <0.02 | Dy | <0.02 | Hf | <0.02 | Li | <0.02 | Ni | <0.02 | Pr | <0.02 | Se | <0.2 | Tb | <0.02 | W | <0.02 |
| Sb | <0.02 | Ca | <0.2 | Er | <0.02 | Ho | <0.02 | Lu | <0.02 | Nb | <0.02 | Re | <0.02 | Si | <0.02 | Tc | <0.02 | U | <0.02 |
| As | <0.2 | Ce | <0.02 | Eu | <0.02 | In | <0.02 | Mg | <0.01 | Os | <0.02 | Rh | <0.02 | Ag | <0.02 | Tl | <0.02 | V | <0.02 |
| Ba | <0.02 | Cs | <0.02 | Gd | <0.02 | Ir | <0.02 | Mn | <0.02 | Pd | <0.02 | Rb | <0.02 | Na | <0.2 | Th | <0.02 | Yb | <0.02 |
| Be | <0.01 | Cr | <0.02 | Ga | <0.02 | Fe | <0.2 | Hg | <0.2 | P | T | Ru | <0.02 | Sr | <0.02 | Tm | <0.02 | Y | <0.02 |
| Bi | <0.02 | Co | <0.02 | Ge | <0.02 | La | <0.02 | Mo | <0.02 | Pt | <0.02 | Sa | <0.02 | S | <0.02 | Sn | <0.02 | Zn | <0.02 |
| B | <0.02 | Cu | <0.02 | Au | <0.02 | Pb | <0.02 | Nd | <0.02 | K | <0.2 | Sc | <0.02 | Ta | <0.02 | Ti | <0.02 | Zr | <0.02 |

(T) = Target analyte

Physical Characterization:

Homogeneity: No heterogeneity was observed in the preparation of this standard.

Certified by:

- * The certified value is the concentration calculated from gravimetric and volumetric measurements unless otherwise stated.
- * Purified acids, 18.2 megohm deionized water, calibrated Class A glassware and the highest purity raw materials are used in the preparation of all standards.
- * All standard containers are meticulously cleaned prior to use.
- * Standards are prepared gravimetrically using balances that are calibrated with weights traceable to NIST (see above).
- * Standards are certified (+/-) 0.5% of the stated value, unless otherwise stated.
- * All Standards should be stored with caps tight and under appropriate laboratory conditions.
- * Uncertainty Reference: Taylor, B.N. and Kuyat, C.E., "Guidelines for Evaluating and Expressing the Uncertainty of NIST Measurement Result," NIST Technical Note 1297, U.S. Government Printing Office, Washington, D.C. (1994).

Sodium Chloride, Crystal
BAKER ANALYZED® A.C.S. Reagent



MS824
MB

Material No.: 3624-01

Batch No.: 0000281938

Manufactured Date: 2021-06-07

Retest Date: 2026-06-07

Revision No.: 1

Certificate of Analysis

| Test | Specification | Result |
|--|---------------|-------------|
| Assay (NaCl) (by Ag titrn) | ≥ 99.0 % | 100.0 % |
| pH of 5% Solution at 25°C | 5.0 - 9.0 | 6.3 |
| Insoluble Matter | ≤ 0.005 % | 0.003 % |
| Iodide (I) | ≤ 0.002 % | < 0.002 % |
| Bromide (Br) | ≤ 0.01 % | < 0.01 % |
| Chlorate and Nitrate (as NO ₃) | ≤ 0.003 % | < 0.001 % |
| ACS - Phosphate (PO ₄) | ≤ 5 ppm | < 5 ppm |
| Sulfate (SO ₄) | ≤ 0.004 % | < 0.004 % |
| Barium (Ba) | Passes Test | Passes Test |
| ACS - Heavy Metals (as Pb) | ≤ 5 ppm | < 5 ppm |
| Iron (Fe) | ≤ 2 ppm | < 1 ppm |
| Calcium (Ca) | ≤ 0.002 % | < 0.001 % |
| Magnesium (Mg) | ≤ 0.001 % | < 0.001 % |
| Potassium (K) | ≤ 0.005 % | 0.001 % |

For Laboratory, Research, or Manufacturing Use
Meets Reagent Specifications for testing USP/NF monographs
Country of Origin: USA
Packaging Site: Paris Mfg Ctr & DC

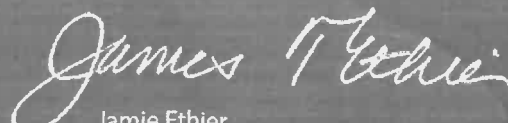
Jamie Ethier
Vice President Global Quality

For questions on this Certificate of Analysis please contact Technical Services at 855.282.6867 or +1.610.386.1700

Avantor Performance Materials, LLC

100 Mansford Rd, Suite 200, Radnor, PA 19087. U.S.A. Phone 610.386.1700



CERTIFIED WEIGHT REPORT:

MS962 **R10614124**

Lot # 24002546 Solvent: Nitric Acid

Part Number: **57034**
Lot Number: **060624**
Description: **Selenium (Se)**

2.0% 40.0 (mL) Nitric Acid

Expiration Date: 060627
Recommended Storage: Ambient (20 °C)
Nominal Concentration (µg/mL): 1000
NIST Test Number: 6UTB
Volume shown below was diluted to (mL): 2000.07
SE-05 Balance Uncertainty 0.100
Flask Uncertainty

| | | |
|----------------|-----------------|--------|
| Formulated By: | Benson Chan | 060624 |
| Reviewed By: | Pedro L. Rantas | 060624 |

SDS Information

| Compound | Part Number | Lot Number | Dilution Factor | Initial Vol. (mL) | Pipette (mL) | Nominal Conc. (µg/mL) | Initial Conc. (µg/mL) | Final Conc. (µg/mL) | Expanded Uncertainty +/- (µg/mL) | (Solvent Safety Info. On Attached pg.) | CAS# | OSHA PEL (TWA) | LDSO | NIST SRM |
|----------|-------------|------------|-----------------|-------------------|--------------|-----------------------|-----------------------|---------------------|----------------------------------|--|------|----------------|------|----------|
|----------|-------------|------------|-----------------|-------------------|--------------|-----------------------|-----------------------|---------------------|----------------------------------|--|------|----------------|------|----------|

| | | | | | | | | | | | | | |
|------------------|-------|--------|--------|-------|-------|------|---------|--------|-----|-----------|-----------|--------------------|------|
| 1. Selenium (Se) | 58134 | 071223 | 0.1000 | 200.0 | 0.084 | 1000 | 10002.5 | 1000.0 | 2.2 | 7782-49-2 | 0.2 mg/m3 | or-tral 6700 mg/kg | 3149 |
|------------------|-------|--------|--------|-------|-------|------|---------|--------|-----|-----------|-----------|--------------------|------|

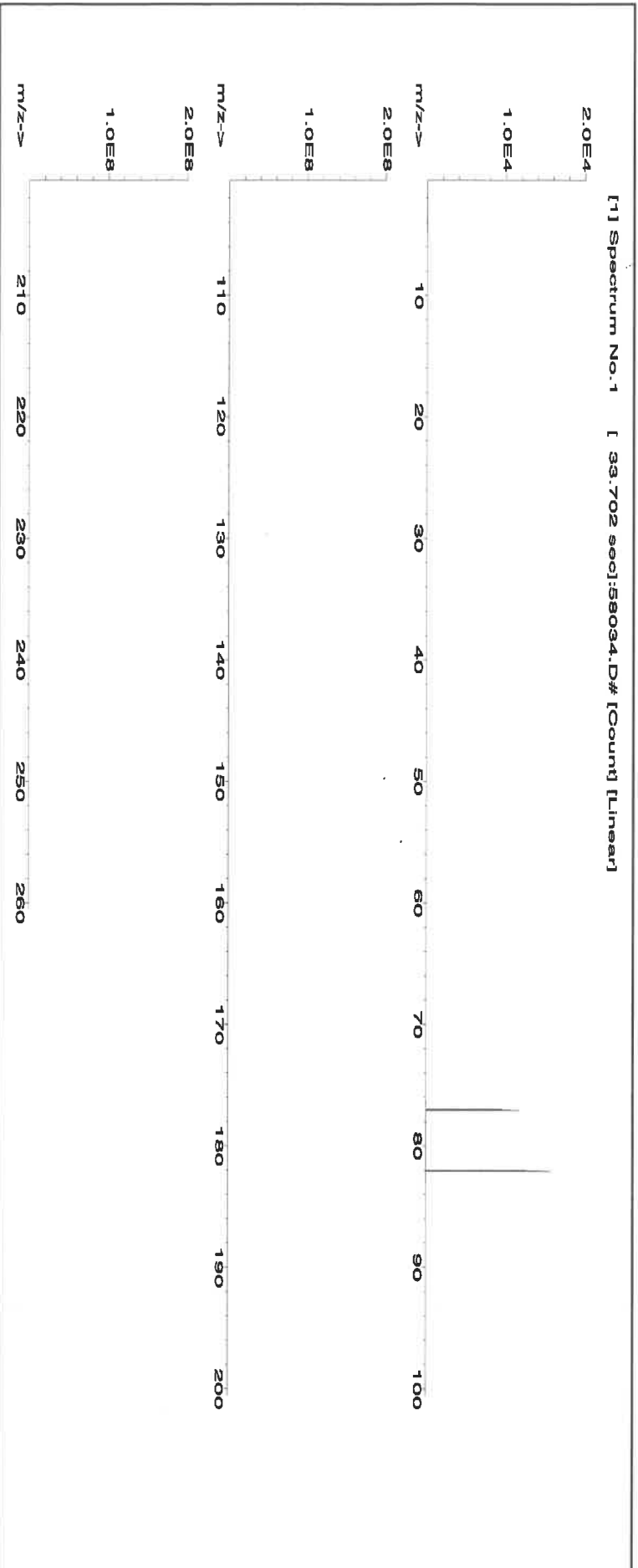



Instrumental Analysis by Inductively Coupled Plasma Mass Spectrometry (ICP-MS):

Trace Metals Verification by ICP-MS (µg/mL)

| | | | | | | | | | | | | | | | | | | | |
|----|-------|----|-------|----|-------|----|-------|----|-------|----|-------|----|-------|----|-------|----|-------|----|-------|
| Al | <0.02 | Cd | <0.02 | Dy | <0.02 | Hf | <0.02 | Li | <0.02 | Ni | <0.02 | Pt | <0.02 | Se | T | Tb | <0.02 | W | <0.02 |
| Sb | <0.02 | Ca | <0.2 | Er | <0.02 | Ho | <0.02 | Lu | <0.02 | Nb | <0.02 | Re | <0.02 | Si | <0.02 | Te | <0.02 | U | <0.02 |
| As | <0.2 | Ce | <0.02 | Eu | <0.02 | In | <0.02 | Mg | <0.01 | Os | <0.02 | Rh | <0.02 | Ag | <0.02 | Tl | <0.02 | V | <0.02 |
| Ba | <0.02 | Cs | <0.02 | Gd | <0.02 | Ir | <0.02 | Mn | <0.02 | Pd | <0.02 | Ru | <0.02 | Na | <0.2 | Th | <0.02 | Yb | <0.02 |
| Be | <0.01 | Cr | <0.02 | Ga | <0.02 | Fe | <0.2 | Hg | <0.2 | P | <0.02 | Sr | <0.02 | S | <0.02 | Tm | <0.02 | Y | <0.02 |
| Bi | <0.02 | Co | <0.02 | Ge | <0.02 | La | <0.02 | Mo | <0.02 | Pt | <0.02 | Sm | <0.02 | Ta | <0.02 | Sn | <0.02 | Zn | <0.02 |
| B | <0.02 | Cu | <0.02 | Au | <0.02 | Pb | <0.02 | Nd | <0.02 | K | <0.2 | Sc | <0.02 | | <0.02 | Ti | <0.02 | Zr | <0.02 |

(T) = Target analyte

Physical Characterization:

Homogeneity: No heterogeneity was observed in the preparation of this standard.

Certified by:

- * The certified value is the concentration calculated from gravimetric and volumetric measurements unless otherwise stated.
- * Purified acids, 18.2 megohm deionized water, calibrated Class A glassware and the highest purity raw materials are used in the preparation of all standards.
- * All standard containers are meticulously cleaned prior to use.
- * Standards are prepared gravimetrically using balances that are calibrated with weights traceable to NIST (see above).
- * Standards are certified (+/-) 0.5% of the stated value, unless otherwise stated.
- * All standards should be stored with caps tight and under appropriate laboratory conditions.
- * Uncertainty Reference: Taylor, B.N. and Kuyat, C.E., "Guidelines for Evaluating and Expressing the Uncertainty of NIST Measurement Result," NIST Technical Note 1297, U.S. Government Printing Office, Washington, D.C. (1994).



CERTIFIED WEIGHT REPORT:

Part Number: **57016**
Lot Number: **122923**
Description: **Sulfur (S)**

Lot #
Solvent: **122923** ASTM Type 1 Water

| | |
|----------------|-----------------|
| | |
| Formulated By: | Benson Chan |
| 122923 | |
| | |
| Reviewed By: | Pedro L. Rentas |
| 122923 | |

Expiration Date: **122926**
Recommended Storage: **Ambient (20 °C)**
Nominal Concentration (µg/mL): **1000**
NIST Test Number: **6UTB**
Weight shown below was diluted to (mL): **4000.0**
5E-05 Balance Uncertainty
0.06 Flask Uncertainty

| Compound | Lot Number | Nominal Conc. (µg/mL) | Purity (%) | Uncertainty (%) | Assay (%) | Target Weight (g) | Actual Weight (g) | Actual Conc. (µg/mL) | Expanded Uncertainty | | NIST SRM |
|----------|------------|-----------------------|------------|-----------------|-----------|-------------------|-------------------|----------------------|----------------------|---------|----------|
| | | | | | | | | | ± | (µg/mL) | |

1. Ammonium sulfate (S) IN117 SLBR725V 1000 99.9 0.10 24.3 16.4979 16.4980 1000.0 2.0 7783-20-2 NA or-rel 4250mg/kg 3181

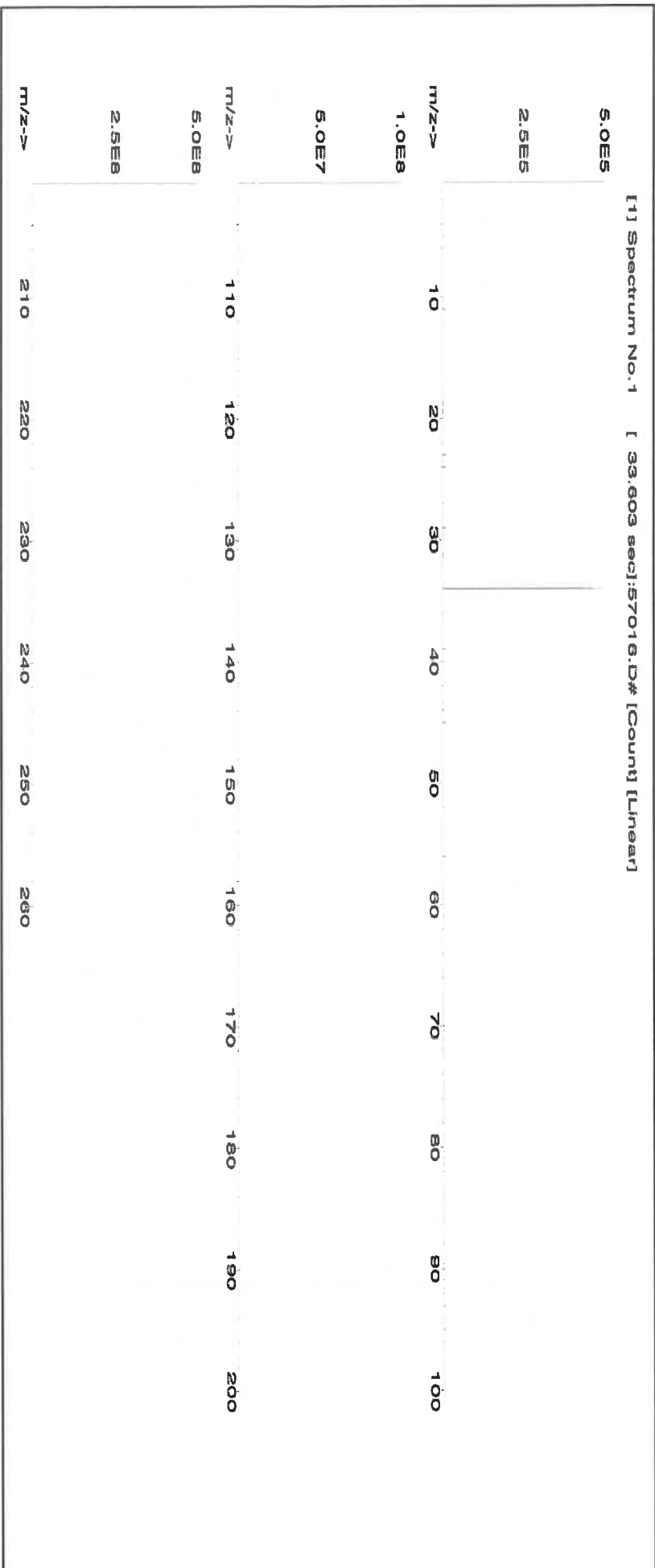

Absolute Standards, Inc.
800-368-1131
www.absolute-standards.com



Certified Reference Material CRM
M5970 M5971 R1 710124



ANAB ISO 17034 Accredited
AR-1539 Certificate Number
https://AbsoluteStandards.com

CERTIFIED WEIGHT REPORT:

Part Number: 57003
Lot Number: 062124
Description: Lithium (Li)
Expiration Date: 06/127
Recommended Storage: Ambient (20 °C)
Nominal Concentration (µg/mL): 1000
NIST Test Number: 6UTB
Volume shown below was diluted to (mL): 250.11
SE-05 Balance Uncertainty
0.016 Flask Uncertainty

Lot # 24002546
Solvent: Nitric Acid

2.0% 5.0 (mL) Nitric Acid

| | |
|----------------|-------------------|
| Formulated By: | Microville Capote |
| Gloves Used: | 062124 |
| Reviewed By: | Petro L. Parias |

| Compound | Part Number | Lot Number | Dilution Factor | Initial Vol. (mL) | Uncertainty | Initial Conc. (µg/mL) | Nominal Conc. (µg/mL) | Initial Conc. (µg/mL) | Final Conc. (µg/mL) | Expanded Uncertainty | SDS Information | NIST |
|-------------------------|-------------|------------|-----------------|-------------------|-------------|-----------------------|-----------------------|-----------------------|---------------------|----------------------|-----------------------------------|------|
| 1. Lithium nitrate (Li) | 58103 | 070622 | 0.1000 | 25.0 | 0.004 | 1000 | 1000.0 | 1000.0 | 1000.0 | 2.0 | 7790-68-4 5 mg/mL 5 mL/1428 mg/kg | NA |

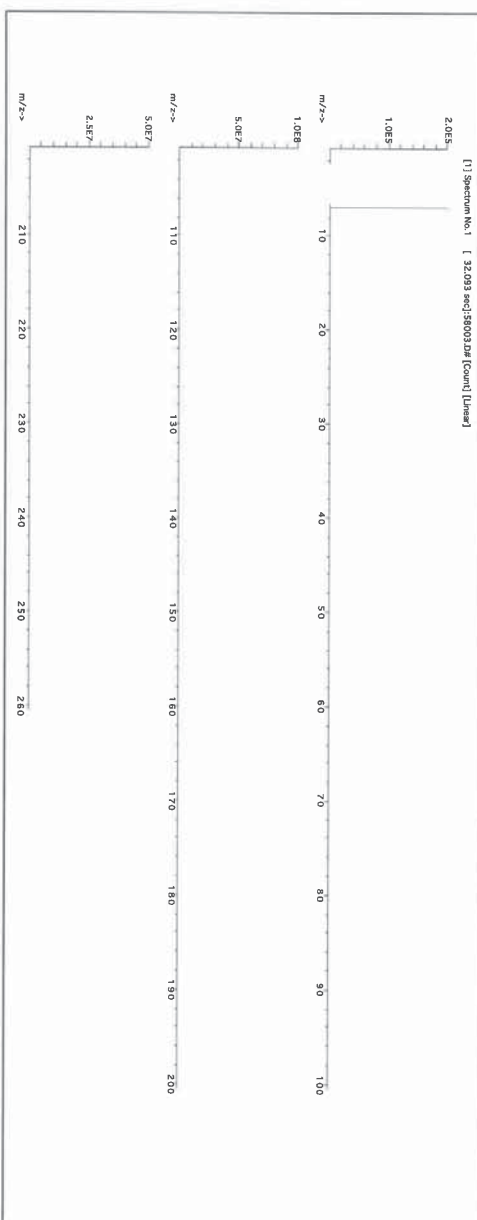



Refine your results. Redefine your industry.

Certificate of Analysis

M5978, M5979

P: 800-669-6799/540-585-3030
F: 540-585-3012
info@inorganicventures.com

1.0 ACCREDITATION / REGISTRATION

INORGANIC VENTURES is accredited to ISO 17034, "General Requirements for the Competence of Reference Material Producers" and ISO/IEC 17025, "General Requirements for the Competence of Testing and Calibration Laboratories". Inorganic Ventures is also an ISO 9001 registered manufacturer (QSR Certificate Number QSR-1034).



2.0 PRODUCT DESCRIPTION

Product Code: Single Analyte Custom Grade Solution

Catalog Number: CGT1

Lot Number: T2-T1719972

Matrix: 2% (v/v) HNO₃

Value / Analyte(s): tr. HF

Starting Material: 1 000 µg/mL ea.

Starting Material: Titanium

Starting Material Lot#: T1 Metal

Starting Material Purity: 2094

3.0 CERTIFIED VALUES AND UNCERTAINTIES

Certified Value: 1002 ± 5 µg/mL

Density: 1.012 g/mL (measured at 20 ± 4 °C)

Assay Method #1

1002 ± 4 µg/mL

ICP Assay NIST SRM 3162a Lot Number: 130925

- The Calculated Value is a value calculated from the weight of a starting material that has been certified directly vs. a National Institute of Standards and Technology (NIST) SRM/RM. See Sec 4.2 for balance traceability.

The following equations are used in the calculation of the certified value and the uncertainty. Reported uncertainties represent expanded uncertainties expressed at approximately the 95% confidence level using a coverage factor of k = 2.

Characterization of CRM/RM by Two or More Methods
Certified Value, $X_{CRM/RM}$, where two or more methods of characterization are used is the weighted mean of the results:

$X_{CRM/RM} = \sum (X_i / U_i)$ where X_i = mean of Assay Method A with U_i = the standard uncertainty of characterization Method A

$U_i = \sqrt{U_{CRM/RM}^2 + U_{CRM/RM}^2}$ where $U_{CRM/RM}$ = the standard uncertainty of characterization Method A with $U_{CRM/RM}$ = the standard uncertainty of characterization Method A

$U_{CRM/RM} = \sqrt{U_{CRM/RM}^2 + U_{CRM/RM}^2}$ where $U_{CRM/RM}$ = the standard uncertainty of characterization Method A with $U_{CRM/RM}$ = the standard uncertainty of characterization Method A

$U_{CRM/RM} = \sqrt{U_{CRM/RM}^2 + U_{CRM/RM}^2}$ where $U_{CRM/RM}$ = the standard uncertainty of characterization Method A with $U_{CRM/RM}$ = the standard uncertainty of characterization Method A

$U_{CRM/RM} = \sqrt{U_{CRM/RM}^2 + U_{CRM/RM}^2}$ where $U_{CRM/RM}$ = the standard uncertainty of characterization Method A with $U_{CRM/RM}$ = the standard uncertainty of characterization Method A

$U_{CRM/RM} = \sqrt{U_{CRM/RM}^2 + U_{CRM/RM}^2}$ where $U_{CRM/RM}$ = the standard uncertainty of characterization Method A with $U_{CRM/RM}$ = the standard uncertainty of characterization Method A

$U_{CRM/RM} = \sqrt{U_{CRM/RM}^2 + U_{CRM/RM}^2}$ where $U_{CRM/RM}$ = the standard uncertainty of characterization Method A with $U_{CRM/RM}$ = the standard uncertainty of characterization Method A

$U_{CRM/RM} = \sqrt{U_{CRM/RM}^2 + U_{CRM/RM}^2}$ where $U_{CRM/RM}$ = the standard uncertainty of characterization Method A with $U_{CRM/RM}$ = the standard uncertainty of characterization Method A

$U_{CRM/RM} = \sqrt{U_{CRM/RM}^2 + U_{CRM/RM}^2}$ where $U_{CRM/RM}$ = the standard uncertainty of characterization Method A with $U_{CRM/RM}$ = the standard uncertainty of characterization Method A

$U_{CRM/RM} = \sqrt{U_{CRM/RM}^2 + U_{CRM/RM}^2}$ where $U_{CRM/RM}$ = the standard uncertainty of characterization Method A with $U_{CRM/RM}$ = the standard uncertainty of characterization Method A

$U_{CRM/RM} = \sqrt{U_{CRM/RM}^2 + U_{CRM/RM}^2}$ where $U_{CRM/RM}$ = the standard uncertainty of characterization Method A with $U_{CRM/RM}$ = the standard uncertainty of characterization Method A

$U_{CRM/RM} = \sqrt{U_{CRM/RM}^2 + U_{CRM/RM}^2}$ where $U_{CRM/RM}$ = the standard uncertainty of characterization Method A with $U_{CRM/RM}$ = the standard uncertainty of characterization Method A

$U_{CRM/RM} = \sqrt{U_{CRM/RM}^2 + U_{CRM/RM}^2}$ where $U_{CRM/RM}$ = the standard uncertainty of characterization Method A with $U_{CRM/RM}$ = the standard uncertainty of characterization Method A

$U_{CRM/RM} = \sqrt{U_{CRM/RM}^2 + U_{CRM/RM}^2}$ where $U_{CRM/RM}$ = the standard uncertainty of characterization Method A with $U_{CRM/RM}$ = the standard uncertainty of characterization Method A

$U_{CRM/RM} = \sqrt{U_{CRM/RM}^2 + U_{CRM/RM}^2}$ where $U_{CRM/RM}$ = the standard uncertainty of characterization Method A with $U_{CRM/RM}$ = the standard uncertainty of characterization Method A

$U_{CRM/RM} = \sqrt{U_{CRM/RM}^2 + U_{CRM/RM}^2}$ where $U_{CRM/RM}$ = the standard uncertainty of characterization Method A with $U_{CRM/RM}$ = the standard uncertainty of characterization Method A

$U_{CRM/RM} = \sqrt{U_{CRM/RM}^2 + U_{CRM/RM}^2}$ where $U_{CRM/RM}$ = the standard uncertainty of characterization Method A with $U_{CRM/RM}$ = the standard uncertainty of characterization Method A

$U_{CRM/RM} = \sqrt{U_{CRM/RM}^2 + U_{CRM/RM}^2}$ where $U_{CRM/RM}$ = the standard uncertainty of characterization Method A with $U_{CRM/RM}$ = the standard uncertainty of characterization Method A

$U_{CRM/RM} = \sqrt{U_{CRM/RM}^2 + U_{CRM/RM}^2}$ where $U_{CRM/RM}$ = the standard uncertainty of characterization Method A with $U_{CRM/RM}$ = the standard uncertainty of characterization Method A

$U_{CRM/RM} = \sqrt{U_{CRM/RM}^2 + U_{CRM/RM}^2}$ where $U_{CRM/RM}$ = the standard uncertainty of characterization Method A with $U_{CRM/RM}$ = the standard uncertainty of characterization Method A

$U_{CRM/RM} = \sqrt{U_{CRM/RM}^2 + U_{CRM/RM}^2}$ where $U_{CRM/RM}$ = the standard uncertainty of characterization Method A with $U_{CRM/RM}$ = the standard uncertainty of characterization Method A

$U_{CRM/RM} = \sqrt{U_{CRM/RM}^2 + U_{CRM/RM}^2}$ where $U_{CRM/RM}$ = the standard uncertainty of characterization Method A with $U_{CRM/RM}$ = the standard uncertainty of characterization Method A

$U_{CRM/RM} = \sqrt{U_{CRM/RM}^2 + U_{CRM/RM}^2}$ where $U_{CRM/RM}$ = the standard uncertainty of characterization Method A with $U_{CRM/RM}$ = the standard uncertainty of characterization Method A

$U_{CRM/RM} = \sqrt{U_{CRM/RM}^2 + U_{CRM/RM}^2}$ where $U_{CRM/RM}$ = the standard uncertainty of characterization Method A with $U_{CRM/RM}$ = the standard uncertainty of characterization Method A

$U_{CRM/RM} = \sqrt{U_{CRM/RM}^2 + U_{CRM/RM}^2}$ where $U_{CRM/RM}$ = the standard uncertainty of characterization Method A with $U_{CRM/RM}$ = the standard uncertainty of characterization Method A

$U_{CRM/RM} = \sqrt{U_{CRM/RM}^2 + U_{CRM/RM}^2}$ where $U_{CRM/RM}$ = the standard uncertainty of characterization Method A with $U_{CRM/RM}$ = the standard uncertainty of characterization Method A

$U_{CRM/RM} = \sqrt{U_{CRM/RM}^2 + U_{CRM/RM}^2}$ where $U_{CRM/RM}$ = the standard uncertainty of characterization Method A with $U_{CRM/RM}$ = the standard uncertainty of characterization Method A

$U_{CRM/RM} = \sqrt{U_{CRM/RM}^2 + U_{CRM/RM}^2}$ where $U_{CRM/RM}$ = the standard uncertainty of characterization Method A with $U_{CRM/RM}$ = the standard uncertainty of characterization Method A

$U_{CRM/RM} = \sqrt{U_{CRM/RM}^2 + U_{CRM/RM}^2}$ where $U_{CRM/RM}$ = the standard uncertainty of characterization Method A with $U_{CRM/RM}$ = the standard uncertainty of characterization Method A

$U_{CRM/RM} = \sqrt{U_{CRM/RM}^2 + U_{CRM/RM}^2}$ where $U_{CRM/RM}$ = the standard uncertainty of characterization Method A with $U_{CRM/RM}$ = the standard uncertainty of characterization Method A

$U_{CRM/RM} = \sqrt{U_{CRM/RM}^2 + U_{CRM/RM}^2}$ where $U_{CRM/RM}$ = the standard uncertainty of characterization Method A with $U_{CRM/RM}$ = the standard uncertainty of characterization Method A

$U_{CRM/RM} = \sqrt{U_{CRM/RM}^2 + U_{CRM/RM}^2}$ where $U_{CRM/RM}$ = the standard uncertainty of characterization Method A with $U_{CRM/RM}$ = the standard uncertainty of characterization Method A

$U_{CRM/RM} = \sqrt{U_{CRM/RM}^2 + U_{CRM/RM}^2}$ where $U_{CRM/RM}$ = the standard uncertainty of characterization Method A with $U_{CRM/RM}$ = the standard uncertainty of characterization Method A

$U_{CRM/RM} = \sqrt{U_{CRM/RM}^2 + U_{CRM/RM}^2}$ where $U_{CRM/RM}$ = the standard uncertainty of characterization Method A with $U_{CRM/RM}$ = the standard uncertainty of characterization Method A

$U_{CRM/RM} = \sqrt{U_{CRM/RM}^2 + U_{CRM/RM}^2}$ where $U_{CRM/RM}$ = the standard uncertainty of characterization Method A with $U_{CRM/RM}$ = the standard uncertainty of characterization Method A

$U_{CRM/RM} = \sqrt{U_{CRM/RM}^2 + U_{CRM/RM}^2}$ where $U_{CRM/RM}$ = the standard uncertainty of characterization Method A with $U_{CRM/RM}$ = the standard uncertainty of characterization Method A

$U_{CRM/RM} = \sqrt{U_{CRM/RM}^2 + U_{CRM/RM}^2}$ where $U_{CRM/RM}$ = the standard uncertainty of characterization Method A with $U_{CRM/RM}$ = the standard uncertainty of characterization Method A

$U_{CRM/RM} = \sqrt{U_{CRM/RM}^2 + U_{CRM/RM}^2}$ where $U_{CRM/RM}$ = the standard uncertainty of characterization Method A with $U_{CRM/RM}$ = the standard uncertainty of characterization Method A

$U_{CRM/RM} = \sqrt{U_{CRM/RM}^2 + U_{CRM/RM}^2}$ where $U_{CRM/RM}$ = the standard uncertainty of characterization Method A with $U_{CRM/RM}$ = the standard uncertainty of characterization Method A

$U_{CRM/RM} = \sqrt{U_{CRM/RM}^2 + U_{CRM/RM}^2}$ where $U_{CRM/RM}$ = the standard uncertainty of characterization Method A with $U_{CRM/RM}$ = the standard uncertainty of characterization Method A

$U_{CRM/RM} = \sqrt{U_{CRM/RM}^2 + U_{CRM/RM}^2}$ where $U_{CRM/RM}$ = the standard uncertainty of characterization Method A with $U_{CRM/RM}$ = the standard uncertainty of characterization Method A

$U_{CRM/RM} = \sqrt{U_{CRM/RM}^2 + U_{CRM/RM}^2}$ where $U_{CRM/RM}$ = the standard uncertainty of characterization Method A with $U_{CRM/RM}$ = the standard uncertainty of characterization Method A

$U_{CRM/RM} = \sqrt{U_{CRM/RM}^2 + U_{CRM/RM}^2}$ where $U_{CRM/RM}$ = the standard uncertainty of characterization Method A with $U_{CRM/RM}$ = the standard uncertainty of characterization Method A

4.0 TRACEABILITY TO NIST

- This product is traceable to NIST via an unbroken chain of comparisons. The uncertainties for each certified value are reported, taking into account the SRM/RM uncertainty error and the measurement, weighing and volume dilution errors. In rare cases where no NIST SRM/RM are available, the term 'in-house std.' is specified.

4.1 Thermometer Calibration

- All thermometers are NIST traceable through thermometers that are calibrated by an accredited calibration laboratory.

4.2 Balance Calibration

- All analytical balances are calibrated by an accredited calibration laboratory and procedure. The weights used for testing are annually compared to master weights and are traceable to NIST.

4.3 Glassware Calibration

- An in-house procedure is used to calibrate all Class A glassware used in the manufacturing and quality control of CRM/RMs.

5.0 TRACE METALLIC IMPURITIES (TMI) DETERMINED BY ICP-MS AND ICP-OES (µg/mL)

CRM/RMs are tested for trace metallic impurities by Axial ICP-OES and ICP-MS. The result from the most sensitive method for each element, is reported below. Solutions tested by ICP-MS were analyzed in an UHPA-filtered Clean Room. An UHPA-filter is 99.9985% efficient for the removal of particles down to 0.3 µm.

| | | | | | | | | | | | | | | |
|------|---|----------|------|---|----------|------|---|----------|------|---|----------|------|---|----------|
| M Ag | < | 0.000536 | M Eu | < | 0.000268 | O Na | < | 0.032670 | M Se | < | 0.001204 | O Zn | < | 0.003267 |
| M Al | < | 0.000872 | O Fe | < | 0.003225 | O Nb | < | 0.043560 | O Si | < | 0.004735 | O Zr | < | 0.043560 |
| M As | < | 0.008586 | M Ga | < | 0.000268 | M Nd | < | 0.000268 | M Sm | < | 0.000268 | | | |
| M Au | < | 0.004577 | M Gd | < | 0.000268 | O Ni | < | 0.010890 | M Sn | < | 0.000986 | | | |
| O B | < | 0.008929 | M Ge | < | 0.002146 | M Os | < | 0.000269 | O Sr | < | 0.000986 | | | |
| M Ba | < | 0.002683 | M Hf | < | 0.002161 | O P | < | 0.054450 | M Ta | < | 0.010560 | | | |
| M Be | < | 0.005366 | M Hg | < | 0.003231 | M Pb | < | 0.001073 | M Tb | < | 0.000268 | | | |
| M Bi | < | 0.001609 | M Ho | < | 0.000268 | M Pd | < | 0.000268 | M Th | < | 0.001341 | | | |
| O Ca | < | 0.000676 | M In | < | 0.002683 | M Pr | < | 0.000268 | M Tl | < | 0.053663 | | | |
| M Cd | < | 0.000268 | M Ir | < | 0.000269 | M Pt | < | 0.000536 | S Tl | < | | | | |
| M Co | < | 0.000268 | M K | < | 0.001172 | M Rb | < | 0.000268 | M Ti | < | 0.000268 | | | |
| M Cr | < | 0.000752 | O Li | < | 0.000268 | M Re | < | 0.000268 | M Tm | < | 0.000268 | | | |
| M Cs | < | 0.000268 | M Lu | < | 0.000268 | M Rh | < | 0.000268 | M U | < | 0.000268 | | | |
| O Cu | < | 0.010890 | O Mg | < | 0.005445 | I S | < | 0.006976 | M Y | < | 0.002146 | | | |
| M Dy | < | 0.000268 | O Mn | < | 0.003267 | M Sb | < | 0.004900 | M Yb | < | 0.000536 | | | |
| M Er | < | 0.000268 | M Mo | < | 0.000774 | O Sc | < | | | | | | | |

6.0 INTENDED USE

- For the calibration of analytical instruments and validation of analytical methods as appropriate.

7.0 INSTRUCTIONS FOR THE CORRECT USE OF THIS REFERENCE MATERIAL

7.1 Storage and Handling Recommendations

- Store between approximately 4° - 30° C while in sealed TCT bag.

- While stored in the sealed TCT bag, transpiration of this CRM/RM is negligible. After opening the sealed TCT bag transpiration of the CRM/RM will occur, resulting in a gradual increase in the analyte concentration(s). It is the responsibility of the user to account for this effect. When the bottle is weighed both before and after being placed in storage, the mass difference observed will be a measure of transpiration mass loss.

- After opening the sealed TCT bag, keep cap tightly sealed when not in use and store between 4° - 24° C to minimize the effects of transpiration. Use at 20° ± 4° C to minimize volumetric dilution error when using the reported density. Do not pipette from the container. Do not return removed aliquots to container.

- For more information, visit www.inorganicventures.com/TCT

Atomic Weight; Valence; Coordination Number; Chemical Form in Solution - 47.87 ± 4.6 Ti(F)₆-2 media. Unstable at ppm levels with metals that would pull F- away (i.e. Do not mix with Alkaline or Rare Earths or high levels of transition elements unless they are fluorinated). Stable with most inorganic anions with a tendency to hydrolyze forming the hydrated oxide in all dilute acids except HF.

Stability - 2-100 ppb levels stable (Alone or mixed with all other metals) as the Ti(F)₆-2 for months in 1% HNO₃ / LDPE container. 1-10,000 ppm single element solutions as the Ti(F)₆-2 chemically stable for years in 2-5% HNO₃ / trace HF in an LDPE container.

TI Containing Samples (Preparation and Solution) - Metal (Soluble in H₂O / HF caution - powder reacts violently). Oxide - low temperature history anatase or rutile (Dissolved by heating in 1:1:1 H₂O / HF / H₂SO₄); K₂SiO₇ - no KF if silica not present); Organic Matrices (Dry ash at 450EC in P10 and dissolve by heating with 1:1:1 H₂O / HF / H₂SO₄ or fuse ash with pyrosulfate if oxide is as plastic pigment and likely in brookite crystaline form).

Atomic Spectroscopic Information (ICP-OES D.L.s are given as radial/axial view):

| Technique/Line | Estimated D.L. | 14 ppt |
|----------------|----------------|--------|
| ICP-MS 48 amu | | |

HAZARDOUS INFORMATION

HF Note: This standard should not be prepared or stored in glass.

| ICP-OES 323.452 nm | ICP-OES 334.941 nm | ICP-OES 336.121 nm |
|------------------------|------------------------|------------------------|
| 0.0054 / 0.00092 µg/mL | 0.0038 / 0.00028 µg/mL | 0.0053 / 0.00034 µg/mL |

1 W, Mo, Co
1 Nb, Ta, Cr, U
1 Ce, Ar, Ni
Ru
(where X = Zr, Mo,
14N17N2, 36Ar12C,
48Ca, 196X=2
14N16O18O,
32S16O, 32S14N,
N/A

8.0 HOMOGENEITY

- Please refer to the Safety Data Sheet for information regarding this CRM/RM.

9.0 QUALITY STANDARD DOCUMENTATION

- This solution was mixed according to an in-house procedure and is guaranteed to be homogeneous. Homogeneity data indicate that the end user should take a minimum sample size of 0.2 mL to assure homogeneity.

10.1 ISO 9001 Quality Management System Registration

- QSR Certificate Number QSR-1034

10.2 ISO/IEC 17025 "General Requirements for the Competence of Testing and Calibration Laboratories"

- Chemical Testing - Accredited / A2LA Certificate Number 883.01

10.3 ISO 17034 "General Requirements for the Competence of Reference Material Producers"

- Reference Material Producer - Accredited / A2LA Certificate Number 883.02

Inorganic Ventures, 300 Technology Drive, Christiansburg, VA 24073, USA. Telephone: 800.868.6786; 540.565.3030; Fax: 540.565.3030; Email: info@inorganicventures.com

11.0

CERTIFICATION, LOT EXPIRATION AND PERIOD OF VALIDITY

11.1 Certification Issue Date

June 17, 2022

- The certification is valid within the measurement uncertainty specified provided the CRM/RM is stored and handled in accordance with instructions given in Sec 7.1. This certification is nullified if instructions in Sec 7.1 are not followed or if the CRM/RM is damaged, contaminated, or otherwise modified.

11.2 Lot Expiration Date

- June 17, 2027

- The date after which this CRM/RM should not be used.

- The lot expiration date reflects the period of time that the stability of a CRM/RM can be supported by long term stability studies conducted on properly stored and handled CRM/RMs. Lot expiration is limited primarily by transpiration (loss of water from the solution) and infrequently by chemical stability.

11.3 Period of Validity

- Sealed TCT Bag Open Date:

- This CRM/RM should not be used longer than one year (or six months in the case of a 30 mL bottle) from the date of opening the aluminized bag or after the date given in Sec. 11.2, whichever comes first. This is contingent upon the CRM/RM being stored and handled in accordance with the instructions given in Sec. 7.1.

12.0

NAMES AND SIGNATURES OF CERTIFYING OFFICERS

Certificate Approved By:

Thomas Kozlikowski
Manager, Quality Control

Certifying Officer:

Paul Gaines
Chairman / Senior Technical Director

Paul Gaines

80978

Certificate of Analysis

300 Technology Drive
Christiansburg, VA 24073 USA
inorganicventures.com

P: 800-669-6799/540-585-3030
F: 540-585-3012
info@inorganicventures.com

M5985
R: 6/14/24

1.0 ACCREDITATION / REGISTRATION

INORGANIC VENTURES is accredited to ISO 17034, "General Requirements for the Competence of Reference Material Producers" and ISO/IEC 17025, "General Requirements for the Competence of Testing and Calibration Laboratories". Inorganic Ventures is also an ISO 9001 registered manufacturer (QSR Certificate Number QSR-1034).



2.0 PRODUCT DESCRIPTION

Product Code: Single Analyte Custom Grade Solution
Catalog Number: CGIN10
Lot Number: U2-IN729349
Matrix: 5% (v/v) HNO₃
Value / Analyte(s): 10 000 µg/mL ea:
Indium
Starting Material: Indium Metal
Starting Material Lot#: 2511
Starting Material Purity: 99.9995%

3.0 CERTIFIED VALUES AND UNCERTAINTIES

Certified Value: 10022 ± 30 µg/mL
Density: 1.044 g/mL (measured at 20 ± 4 °C)

Assay Information:

| | |
|-----------------|--|
| Assay Method #1 | 10021 ± 56 µg/mL ICP Assay NIST SRM 3124a Lot Number: 110516 |
| Assay Method #2 | 10035 ± 25 µg/mL EDTA NIST SRM 928 Lot Number: 928 |
| Assay Method #3 | 10001 ± 33 µg/mL Calculated NIST SRM Lot Number: See Sec. 4.2 |

- The Calculated Value is a value calculated from the weight of a starting material that has been certified directly vs. a National Institute of Standards and Technology (NIST) SRM/RM. See Sec 4.2 for balance traceability.

The following equations are used in the calculation of the certified value and the uncertainty. Reported uncertainties represent expanded uncertainties expressed at approximately the 95% confidence level using a coverage factor of k = 2.

Characterization of CRM/RM by Two or More Methods

Certified Value, $X_{CRM/RM}$, where two or more methods of characterization are used is the weighted mean of the results:

$$X_{CRM/RM} = \sum(w_i)(X_i)$$

X_i = mean of Assay Method i with standard uncertainty $u_{char i}$

w_i = the weighting factors for each method calculated using the inverse square of the variance:

$$w_i = (1/u_{char i}^2) / (\sum(1/u_{char i}^2))$$

$$CRM/RM \text{ Expanded Uncertainty } (k) = U_{CRM/RM} = k(u_{char}^2 + u_{bb}^2 + u_{Its}^2 + u_{ts}^2)^{1/2}$$

k = coverage factor = 2

$u_{char} = [\sum(w_i)^2(u_{char i}^2)]^{1/2}$ where $u_{char i}$ are the errors from each characterization method

u_{bb} = bottle to bottle homogeneity standard uncertainty

u_{Its} = long term stability standard uncertainty (storage)

u_{ts} = transport stability standard uncertainty

Characterization of CRM/RM by One Method

Certified Value, $X_{CRM/RM}$, where one method of characterization is used is the mean of individual results:

$$X_{CRM/RM} = (X_a)(u_{char a})$$

X_a = mean of Assay Method A with

$u_{char a}$ = the standard uncertainty of characterization Method A

$$CRM/RM \text{ Expanded Uncertainty } (k) = U_{CRM/RM} = k(u_{char a}^2 + u_{bb}^2 + u_{Its}^2 + u_{ts}^2)^{1/2}$$

k = coverage factor = 2

$u_{char a}$ = the errors from characterization

u_{bb} = bottle to bottle homogeneity standard uncertainty

u_{Its} = long term stability standard uncertainty (storage)

u_{ts} = transport stability standard uncertainty

4.0 TRACEABILITY TO NIST

- This product is traceable to NIST via an unbroken chain of comparisons. The uncertainties for each certified value are reported, taking into account the SRM/RM uncertainty error and the measurement, weighing and volume dilution errors. In rare cases where no NIST SRM/RM are available, the term 'in-house std.' is specified.

4.1 Thermometer Calibration

- All thermometers are NIST traceable through thermometers that are calibrated by an accredited calibration laboratory.

4.2 Balance Calibration

- All analytical balances are calibrated by an accredited calibration laboratory and procedure. The weights used for testing are annually compared to master weights and are traceable to NIST.

4.3 Glassware Calibration

- An in-house procedure is used to calibrate all Class A glassware used in the manufacturing and quality control of CRM/RMs.

5.0 TRACE METALLIC IMPURITIES (TMI) DETERMINED BY ICP-MS AND ICP-OES (µg/mL)

CRM/RMs are tested for trace metallic impurities by Axial ICP-OES and ICP-MS. The result from the most sensitive method for each element, is reported below. Solutions tested by ICP-MS were analyzed in an ULPA-Filtered Clean Room. An ULPA-Filter is 99.9985% efficient for the removal of particles down to 0.3 µm.

| | | | | | | | | | | | | | | | | | | |
|---|----|----------|----------|----|----------|----------|----------|----|----------|----------|----------|----------|----|----------|----------|----------|---|----------|
| M | Ag | < | 0.000760 | M | Eu | < | 0.000760 | O | Na | 0.012771 | M | Se | < | 0.023000 | M | Zn | < | 0.006100 |
| M | Al | 0.003385 | O | Fe | 0.004462 | M | Nb | < | 0.000760 | O | Si | 0.024619 | M | Zr | < | 0.000760 | | |
| M | As | < | 0.004600 | M | Ga | < | 0.000760 | M | Nd | < | 0.000760 | M | Sm | < | 0.000760 | | | |
| M | Au | < | 0.002300 | M | Gd | < | 0.000760 | O | Ni | < | 0.005100 | M | Sn | < | 0.000760 | | | |
| O | B | 0.003692 | M | Ge | < | 0.001600 | M | Os | < | 0.000760 | O | Sr | < | 0.000610 | | | | |
| M | Ba | < | 0.001600 | M | Hf | < | 0.000760 | n | P | < | | M | Ta | < | 0.000760 | | | |
| O | Be | < | 0.000130 | M | Hg | < | 0.003100 | M | Pb | 0.001400 | M | Tb | < | 0.000760 | | | | |
| M | Bi | < | 0.000760 | M | Ho | < | 0.000760 | M | Pd | < | 0.001600 | M | Te | < | 0.000760 | | | |
| O | Ca | 0.004616 | s | In | < | | | M | Pr | < | 0.000760 | M | Th | < | 0.000760 | | | |
| M | Cd | < | 0.000760 | M | Ir | < | 0.000760 | M | Pt | < | 0.000760 | O | Ti | < | 0.001100 | | | |
| M | Ce | < | 0.000760 | O | K | 0.007078 | M | Rb | < | 0.000760 | M | Tl | < | 0.000760 | | | | |
| M | Co | < | 0.000760 | M | La | < | 0.000760 | M | Re | < | 0.000760 | M | Tm | < | 0.000760 | | | |
| O | Cr | < | 0.001300 | O | Li | < | 0.000130 | M | Rh | < | 0.000760 | M | U | < | 0.000760 | | | |
| M | Cs | < | 0.000760 | M | Lu | < | 0.000760 | M | Ru | < | 0.000760 | M | V | < | 0.001600 | | | |
| M | Cu | < | 0.003800 | O | Mg | 0.000707 | n | S | < | | M | W | < | 0.001600 | | | | |
| M | Dy | < | 0.000760 | O | Mn | 0.000149 | M | Sb | < | 0.000760 | M | Y | < | 0.000760 | | | | |
| M | Er | < | 0.000760 | M | Mo | < | 0.002300 | M | Sc | < | 0.000760 | M | Yb | < | 0.000760 | | | |

M - Checked by ICP-MS

O - Checked by ICP-OES

i - Spectral Interference

n - Not Checked For

s - Solution Standard Element

6.0 INTENDED USE

6.1 This standard is intended for the calibration of analytical instruments and validation of analytical methods as appropriate. This CRM may be used in connection with EPA Methods 6010, 6020 (all versions), Standard Methods 3120 B and USP <232> / ICH Q3D.

6.2 For products attaining traceability through Inorganic Ventures' Primary Certified Reference Materials (PCRM™) see the Limited License to Use PCRM™ in the Inorganic Ventures Terms and Conditions of Sale. <https://www.inorganicventures.com/terms-and-conditions-sale>. The Terms and Conditions contain information on the use of materials traceable to PCRM™ certified reference materials. This Limited License agreement is especially pertinent for laboratories accredited under ISO:17034.

7.0 INSTRUCTIONS FOR THE CORRECT USE OF THIS REFERENCE MATERIAL

7.1 Storage and Handling Recommendations

- Store between approximately 4° - 30° C while in sealed TCT bag.
- While stored in the sealed TCT bag, transpiration of this CRM/RM is negligible. After opening the sealed TCT bag transpiration of the CRM/RM will occur, resulting in a gradual increase in the analyte concentration(s). It is the responsibility of the user to account for this effect. When the bottle is weighed both before and after being placed in storage, the mass difference observed will be a measure of transpiration mass loss.
- After opening the sealed TCT bag, keep cap tightly sealed when not in use and store between 4° - 24° C to minimize the effects of transpiration. Use at 20° ± 4° C to minimize volumetric dilution error when using the reported density. Do not pipette from the container. Do not return removed aliquots to container.

- For more information, visit www.inorganicventures.com/TCT

Atomic Weight; Valence; Coordination Number; Chemical Form In Solution - 114.82 +3 6 In(H₂O)₆+3

Chemical Compatibility -Soluble in HCl, HNO₃, and H₂SO₄. Avoid neutral and basic media. Stable with most metals and inorganic anions. The oxalate, sulfide, carbonate, hydroxide and phosphate are insoluble in water.

Stability - 2-100 ppb levels stable for months in 1% HNO₃ / LDPE container. 1-10,000 ppm solutions chemically stable for years in 2-5% HNO₃ / LDPE container.

In Containing Samples (Preparation and Solution) -Metal (Best dissolved in HCl / HNO₃); Oxide (Soluble in mineral acids); Ores (Carbonate fusion in PtO followed by HCl dissolution); Organic Matrices (Sulfuric/peroxide digestion or dry ash and dissolution in dilute HCl).

Atomic Spectroscopic Information (ICP-OES D.L.s are given as radial/axial view):

| Technique/Line | Estimated D.L. | Order | Interferences (underlined indicates severe) |
|--------------------|--------------------|-------|---|
| ICP-MS 115 amu | 1 ppt | n/a | 115Sn, 99Ru16O |
| ICP-OES 158.583 nm | 0.05 / 0.002 µg/mL | 1 | |
| ICP-OES 230.606 nm | 0.1 / 0.03 µg/mL | 1 | Ni, Os |
| ICP-OES 325.609 nm | 0.2 / 0.05 µg/mL | 1 | Mn, Mo, Th |

8.0 HAZARDOUS INFORMATION

- Please refer to the Safety Data Sheet for information regarding this CRM/RM.

9.0 HOMOGENEITY

- This solution was mixed according to an in-house procedure and is guaranteed to be homogeneous. Homogeneity data indicate that the end user should take a minimum sample size of 0.2 mL to assure homogeneity.

10.0 QUALITY STANDARD DOCUMENTATION

10.1 ISO 9001 Quality Management System Registration

- QSR Certificate Number QSR-1034

10.2 ISO/IEC 17025 "General Requirements for the Competence of Testing and Calibration Laboratories"

- Chemical Testing - Accredited / A2LA Certificate Number 883.01

10.3 ISO 17034 "General Requirements for the Competence of Reference Material Producers"

- Reference Material Producer - Accredited / A2LA Certificate Number 883.02

Inorganic Ventures, 300 Technology Drive, Christiansburg, Va. 24073, USA; Telephone: 800.669.6799; 540.585.3030, Fax: 540.585.3012; inorganicventures.com; Info@inorganicventures.com

11.0 CERTIFICATION, LOT EXPIRATION AND PERIOD OF VALIDITY

11.1 Certification Issue Date

February 21, 2023

- The certification is valid within the measurement uncertainty specified provided the CRM/RM is stored and handled in accordance with instructions given in Sec 7.1. This certification is nullified if instructions in Sec 7.1 are not followed or if the CRM/RM is damaged, contaminated, or otherwise modified.

11.2 Lot Expiration Date

- February 21, 2028

- The date after which this CRM/RM should not be used.

- The lot expiration date reflects the period of time that the stability of a CRM/RM can be supported by long term stability studies conducted on properly stored and handled CRM/RMs. Lot expiration is limited primarily by transpiration (loss of water from the solution) and infrequently by chemical stability.

11.3 Period of Validity

- Sealed TCT Bag Open Date: _____

- This CRM/RM should not be used longer than one year (or six months in the case of a 30 mL bottle) from the date of opening the aluminized bag or after the date given in Sec. 11.2, whichever comes first. This is contingent upon the CRM/RM being stored and handled in accordance with the instructions given in Sec. 7.1.

12.0 NAMES AND SIGNATURES OF CERTIFYING OFFICERS

Certificate Approved By:

Thomas Kozikowski
Manager, Quality Control



Certifying Officer:

Paul Gaines
Chairman / Senior Technical Director



Certificate of Analysis

300 Technology Drive
Christiansburg, VA 24073 USA
inorganicventures.com

R: 2/22/24
MS-997

P: 800-669-6799/540-585-3030

F: 540-585-3012

info@inorganicventures.com

1.0 ACCREDITATION / REGISTRATION

INORGANIC VENTURES is accredited to ISO 17034, "General Requirements for the Competence of Reference Material Producers" and ISO/IEC 17025, "General Requirements for the Competence of Testing and Calibration Laboratories".

Inorganic Ventures is also an ISO 9001 registered manufacturer (QSR Certificate Number QSR-1034).



2.0 PRODUCT DESCRIPTION

Product Code: Multi Analyte Custom Grade Solution
Catalog Number: CLPP-CAL-3
Lot Number: T2-MEB727800
Matrix: 7% (v/v) HNO₃
Value / Analyte(s):
1 000 µg/mL ea:
Arsenic, Lead,
Selenium, Thallium,
500 µg/mL ea:
Cadmium

3.0 CERTIFIED VALUES AND UNCERTAINTIES

| ANALYTE | CERTIFIED VALUE | ANALYTE | CERTIFIED VALUE |
|--------------|-----------------|--------------|-------------------|
| Arsenic, As | 1 000 ± 7 µg/mL | Cadmium, Cd | 500.0 ± 2.2 µg/mL |
| Lead, Pb | 1 000 ± 4 µg/mL | Selenium, Se | 1 000 ± 6 µg/mL |
| Thallium, Tl | 1 000 ± 7 µg/mL | | |

Density: 1.042 g/mL (measured at 20 ± 4 °C)

Assay Information:

| ANALYTE | METHOD | NIST SRM# | SRM LOT# |
|---------|------------|-----------|--------------|
| As | ICP Assay | 3103a | 100818 |
| As | Calculated | | See Sec. 4.2 |
| Cd | ICP Assay | 3108 | 130116 |
| Cd | EDTA | 928 | 928 |
| Pb | ICP Assay | 3128 | 101026 |
| Pb | EDTA | 928 | 928 |
| Se | ICP Assay | 3149 | 100901 |
| Tl | ICP Assay | 3158 | 151215 |

The following equations are used in the calculation of the certified value and the uncertainty. Reported uncertainties represent expanded uncertainties expressed at approximately the 95% confidence level using a coverage factor of k = 2.

Characterization of CRM/RM by Two or More Methods

Certified Value, $X_{\text{CRM/RM}}$, where two or more methods of characterization are used is the weighted mean of the results:

$$X_{\text{CRM/RM}} = \sum (w_i) (X_i)$$

X_i = mean of Assay Method i with standard uncertainty $u_{\text{char } i}$

w_i = the weighting factors for each method calculated using the inverse square of the variance:

$$w_i = (1/u_{\text{char } i}^2) / (\sum (1/u_{\text{char } i}^2))$$

$$\text{CRM/RM Expanded Uncertainty (k)} = U_{\text{CRM/RM}} = k (u_{\text{char}}^2 + u_{\text{bb}}^2 + u_{\text{ts}}^2 + u_{\text{ts}}^2)^{1/2}$$

k = coverage factor = 2

$u_{\text{char}} = [\sum (w_i)^2 (u_{\text{char } i}^2)]^{1/2}$ where $u_{\text{char } i}$ are the errors from each characterization method

u_{bb} = bottle to bottle homogeneity standard uncertainty

u_{ts} = long term stability standard uncertainty (storage)

u_{ts} = transport stability standard uncertainty

Characterization of CRM/RM by One Method

Certified Value, $X_{\text{CRM/RM}}$, where one method of characterization is used is the mean of individual results:

$$X_{\text{CRM/RM}} = (X_a) (u_{\text{char } a})$$

X_a = mean of Assay Method A with

$u_{\text{char } a}$ = the standard uncertainty of characterization Method A

$$\text{CRM/RM Expanded Uncertainty (k)} = U_{\text{CRM/RM}} = k (u_{\text{char } a}^2 + u_{\text{bb}}^2 + u_{\text{ts}}^2 + u_{\text{ts}}^2)^{1/2}$$

k = coverage factor = 2

$u_{\text{char } a}$ = the errors from characterization

u_{bb} = bottle to bottle homogeneity standard uncertainty

u_{ts} = long term stability standard uncertainty (storage)

u_{ts} = transport stability standard uncertainty

4.0 TRACEABILITY TO NIST

- This product is traceable to NIST via an unbroken chain of comparisons. The uncertainties for each certified value are reported, taking into account the SRM/RM uncertainty error and the measurement, weighing and volume dilution errors. In rare cases where no NIST SRM/RM are available, the term 'in-house std.' is specified.

4.1 Thermometer Calibration

- All thermometers are NIST traceable through thermometers that are calibrated by an accredited calibration laboratory.

4.2 Balance Calibration

- All analytical balances are calibrated by an accredited calibration laboratory and procedure. The weights used for testing are annually compared to master weights and are traceable to NIST.

4.3 Glassware Calibration

- An in-house procedure is used to calibrate all Class A glassware used in the manufacturing and quality control of CRM/RMs.

5.0 TRACE METALLIC IMPURITIES (TMI) DETERMINED BY ICP-MS AND ICP-OES (µg/mL)

N/A

6.0 INTENDED USE

6.1 This standard is intended for the calibration of analytical instruments and validation of analytical methods as appropriate. This CRM may be used in connection with EPA Methods 6010, 6020 (all versions), Standard Methods 3120 B and USP <232> / ICH Q3D.

6.2 For products attaining traceability through Inorganic Ventures' Primary Certified Reference Materials (PCRM™) see the Limited License to Use PCRM™ in the Inorganic Ventures Terms and Conditions of Sale. <https://www.inorganicventures.com/terms-and-conditions-sale>. The Terms and Conditions contain information on the use of materials traceable to PCRM™ certified reference materials. This Limited License agreement is especially pertinent for laboratories accredited under ISO:17034.

7.0 INSTRUCTIONS FOR THE CORRECT USE OF THIS REFERENCE MATERIAL

7.1 Storage and Handling Recommendations

- Store between approximately 4° - 30° C while in sealed TCT bag.
- While stored in the sealed TCT bag, transpiration of this CRM/RM is negligible. After opening the sealed TCT bag transpiration of the CRM/RM will occur, resulting in a gradual increase in the analyte concentration(s). It is the responsibility of the user to account for this effect. When the bottle is weighed both before and after being placed in storage, the mass difference observed will be a measure of transpiration mass loss.
- After opening the sealed TCT bag, keep cap tightly sealed when not in use and store between 4° - 24° C to minimize the effects of transpiration. Use at 20° ± 4° C to minimize volumetric dilution error when using the reported density. Do not pipette from the container. Do not return removed aliquots to container.
- For more information, visit www.inorganicventures.com/TCT

8.0 HAZARDOUS INFORMATION

- Please refer to the Safety Data Sheet for information regarding this CRM/RM.

9.0 HOMOGENEITY

- This solution was mixed according to an in-house procedure and is guaranteed to be homogeneous. Homogeneity data indicate that the end user should take a minimum sample size of 0.2 mL to assure homogeneity.

10.0 QUALITY STANDARD DOCUMENTATION

10.1 ISO 9001 Quality Management System Registration

- QSR Certificate Number QSR-1034

10.2 ISO/IEC 17025 "General Requirements for the Competence of Testing and Calibration Laboratories"

- Chemical Testing - Accredited / A2LA Certificate Number 883.01

10.3 ISO 17034 "General Requirements for the Competence of Reference Material Producers"

- Reference Material Producer - Accredited / A2LA Certificate Number 883.02

Inorganic Ventures, 300 Technology Drive, Christiansburg, Va. 24073, USA; Telephone: 800.669.6799; 540.585.3030, Fax: 540.585.3012; inorganicventures.com; info@inorganicventures.com

11.0 CERTIFICATION, LOT EXPIRATION AND PERIOD OF VALIDITY

11.1 Certification Issue Date

December 21, 2022

- The certification is valid within the measurement uncertainty specified provided the CRM/RM is stored and handled in accordance with instructions given in Sec 7.1. This certification is nullified if instructions in Sec 7.1 are not followed or if the CRM/RM is damaged, contaminated, or otherwise modified.

11.2 Lot Expiration Date

- **December 21, 2027**

- The date after which this CRM/RM should not be used.

- The lot expiration date reflects the period of time that the stability of a CRM/RM can be supported by long term stability studies conducted on properly stored and handled CRM/RMs. Lot expiration is limited primarily by transpiration (loss of water from the solution) and infrequently by chemical stability.

11.3 Period of Validity

- Sealed TCT Bag Open Date: _____

- This CRM/RM should not be used longer than one year (or six months in the case of a 30 mL bottle) from the date of opening the aluminized bag or after the date given in Sec. 11.2, whichever comes first. This is contingent upon the CRM/RM being stored and handled in accordance with the instructions given in Sec. 7.1.

12.0 NAMES AND SIGNATURES OF CERTIFYING OFFICERS

Certificate Approved By:

Thomas Kozikowski
Manager, Quality Control



Certifying Officer:

Paul Gaines
Chairman / Senior Technical Director



Sulfuric Acid
BAKER INSTRA-ANALYZED® Reagent
For Trace Metal Analysis
Low Selenium

avantor™



Material No.: 9673-33
Batch No.: 23D2462010
Manufactured Date: 2023-03-22
Retest Date: 2028-03-20
Revision No.: 0

Certificate of Analysis

| Test | Specification | Result |
|--|---------------|-------------|
| ACS – Assay (H ₂ SO ₄) | 95.0 – 98.0 % | 96.1 % |
| Appearance | Passes Test | Passes Test |
| ACS – Color (APHA) | ≤ 10 | 5 |
| ACS – Residue after Ignition | ≤ 3 ppm | < 1 ppm |
| ACS – Substances Reducing Permanganate (as SO ₂) | ≤ 2 ppm | < 2 ppm |
| Ammonium (NH ₄) | ≤ 1 ppm | 1 ppm |
| Chloride (Cl) | ≤ 0.1 ppm | < 0.1 ppm |
| Nitrate (NO ₃) | ≤ 0.2 ppm | < 0.1 ppm |
| Phosphate (PO ₄) | ≤ 0.5 ppm | < 0.1 ppm |
| Trace Impurities – Aluminum (Al) | ≤ 30.0 ppb | < 5.0 ppb |
| Arsenic and Antimony (as As) | ≤ 4.0 ppb | < 2.0 ppb |
| Trace Impurities – Boron (B) | ≤ 10.0 ppb | 8.5 ppb |
| Trace Impurities – Cadmium (Cd) | ≤ 2.0 ppb | < 0.3 ppb |
| Trace Impurities – Chromium (Cr) | ≤ 6.0 ppb | < 0.4 ppb |
| Trace Impurities – Cobalt (Co) | ≤ 0.5 ppb | < 0.3 ppb |
| Trace Impurities – Copper (Cu) | ≤ 1.0 ppb | < 0.1 ppb |
| Trace Impurities – Gold (Au) | ≤ 10.0 ppb | 0.5 ppb |
| Heavy Metals (as Pb) | ≤ 500.0 ppb | < 100.0 ppb |
| Trace Impurities – Iron (Fe) | ≤ 50.0 ppb | 1.3 ppb |
| Trace Impurities – Lead (Pb) | ≤ 0.5 ppb | < 0.5 ppb |
| Trace Impurities – Magnesium (Mg) | ≤ 7.0 ppb | 0.8 ppb |
| Trace Impurities – Manganese (Mn) | ≤ 1.0 ppb | < 0.4 ppb |
| Trace Impurities – Mercury (Hg) | ≤ 0.5 ppb | < 0.1 ppb |
| Trace Impurities – Nickel (Ni) | ≤ 2.0 ppb | 0.3 ppb |
| Trace Impurities – Potassium (K) | ≤ 500.0 ppb | < 2.0 ppb |
| Trace Impurities – Selenium (Se) | ≤ 50.0 ppb | < 0.1 ppb |
| Trace Impurities – Silicon (Si) | ≤ 100.0 ppb | 31.5 ppb |
| Trace Impurities – Silver (Ag) | ≤ 1.0 ppb | < 0.3 ppb |

>>> Continued on page 2 >>>

Sulfuric Acid
BAKER INSTRA-ANALYZED® Reagent
For Trace Metal Analysis
Low Selenium

 **avantor™**



Material No.: 9673-33
Batch No.: 23D2462010

| Test | Specification | Result |
|-----------------------------------|------------------|-----------|
| Trace Impurities – Sodium (Na) | ≤ 500.0 ppb | 5.4 ppb |
| Trace Impurities – Strontium (Sr) | ≤ 5.0 ppb | < 0.2 ppb |
| Trace Impurities – Tin (Sn) | ≤ 5.0 ppb | < 0.8 ppb |
| Trace Impurities – Zinc (Zn) | ≤ 5.0 ppb | 0.4 ppb |

For Laboratory, Research, or Manufacturing Use

Country of Origin: USA
Packaging Site: Phillipsburg Mfg Ctr & DC

Jamie Ethier
Vice President Global Quality

Certificate of Analysis

R: 08/22/24 M6058, M6059

300 Technology Drive
Christiansburg, VA 24073 USA
inorganicventures.comP: 800-669-6799/540-585-3030
F: 540-585-3012
info@inorganicventures.com

1.0 ACCREDITATION / REGISTRATION

INORGANIC VENTURES is accredited to ISO 17034, "General Requirements for the Competence of Reference Material Producers" and ISO/IEC 17025, "General Requirements for the Competence of Testing and Calibration Laboratories". Inorganic Ventures is also an ISO 9001 registered manufacturer (QSR Certificate Number QSR-1034).



2.0 PRODUCT DESCRIPTION

Product Code: Multi Analyte Custom Grade Solution
Catalog Number: CHEM-CLP-4
Lot Number: V2-MEB746172
Matrix: 3% (v/v) HNO₃
3% (v/v) HF
Value / Analyte(s): 1 000 µg/mL ea:
Boron, Molybdenum,
Silicon, Tin,
Titanium

3.0 CERTIFIED VALUES AND UNCERTAINTIES

| ANALYTE | CERTIFIED VALUE | ANALYTE | CERTIFIED VALUE |
|--------------|-----------------|----------------|-----------------|
| Boron, B | 1 000 ± 5 µg/mL | Molybdenum, Mo | 1 000 ± 5 µg/mL |
| Silicon, Si | 1 000 ± 7 µg/mL | Tin, Sn | 1 000 ± 5 µg/mL |
| Titanium, Ti | 1 000 ± 6 µg/mL | | |

Density: 1.032 g/mL (measured at 20 ± 4 °C)

Assay Information:

| ANALYTE | METHOD | NIST SRM# | SRM LOT# |
|---------|------------|--------------------|--------------|
| B | ICP Assay | 3107 | 190605 |
| B | Calculated | | See Sec. 4.2 |
| Mo | ICP Assay | traceable to 3134 | U2-MO739068 |
| Si | ICP Assay | Traceable to 3150 | S2-SI702546 |
| Sn | ICP Assay | 3161a | 140917 |
| Ti | ICP Assay | traceable to 3162a | T2-TI725816 |

The following equations are used in the calculation of the certified value and the uncertainty. Reported uncertainties represent expanded uncertainties expressed at approximately the 95% confidence level using a coverage factor of k = 2.

Characterization of CRM/RM by Two or More Methods

Certified Value, $X_{\text{CRM/RM}}$, where two or more methods of characterization are used is the weighted mean of the results:

$$X_{\text{CRM/RM}} = \sum(w_i)(X_i)$$

X_i = mean of Assay Method i with standard uncertainty $u_{\text{char } i}$

w_i = the weighting factors for each method calculated using the inverse square of the variance:

$$w_i = (1/u_{\text{char } i}^2) / (\sum(1/u_{\text{char } i}^2))$$

$$\text{CRM/RM Expanded Uncertainty } (\pm) = U_{\text{CRM/RM}} = k(u_{\text{char}}^2 + u_{\text{bb}}^2 + u_{\text{its}}^2 + u_{\text{ts}}^2)^{1/2}$$

k = coverage factor = 2

$u_{\text{char}} = [\sum(w_i)^2(u_{\text{char } i})^2]^{1/2}$ where $u_{\text{char } i}$ are the errors from each characterization method

u_{bb} = bottle to bottle homogeneity standard uncertainty

u_{its} = long term stability standard uncertainty (storage)

u_{ts} = transport stability standard uncertainty

Characterization of CRM/RM by One Method

Certified Value, $X_{\text{CRM/RM}}$, where one method of characterization is used is the mean of individual results:

$$X_{\text{CRM/RM}} = (X_a)(u_{\text{char } a})$$

X_a = mean of Assay Method A with

$u_{\text{char } a}$ = the standard uncertainty of characterization Method A

$$\text{CRM/RM Expanded Uncertainty } (\pm) = U_{\text{CRM/RM}} = k(u_{\text{char } a}^2 + u_{\text{bb}}^2 + u_{\text{its}}^2 + u_{\text{ts}}^2)^{1/2}$$

k = coverage factor = 2

$u_{\text{char } a}$ = the errors from characterization

u_{bb} = bottle to bottle homogeneity standard uncertainty

u_{its} = long term stability standard uncertainty (storage)

u_{ts} = transport stability standard uncertainty

4.0 TRACEABILITY TO NIST

- This product is traceable to NIST via an unbroken chain of comparisons. The uncertainties for each certified value are reported, taking into account the SRM/RM uncertainty error and the measurement, weighing and volume dilution errors. In rare cases where no NIST SRM/RM are available, the term 'in-house std.' is specified.

4.1 Thermometer Calibration

- All thermometers are NIST traceable through thermometers that are calibrated by an accredited calibration laboratory.

4.2 Balance Calibration

- All analytical balances are calibrated by an accredited calibration laboratory and procedure. The weights used for testing are annually compared to master weights and are traceable to NIST.

4.3 Glassware Calibration

- An in-house procedure is used to calibrate all Class A glassware used in the manufacturing and quality control of CRM/RMs.

5.0 TRACE METALLIC IMPURITIES (TMI) DETERMINED BY ICP-MS AND ICP-OES (µg/mL)

N/A

6.0 INTENDED USE

6.1 This standard is intended for the calibration of analytical instruments and validation of analytical methods as appropriate. This CRM may be used in connection with EPA Methods 6010, 6020 (all versions), Standard Methods 3120 B and USP <232> / ICH Q3D.

6.2 For products attaining traceability through Inorganic Ventures' Primary Certified Reference Materials (PCRM™)

see the Limited License to Use PCRM™ in the Inorganic Ventures [Terms and Conditions of Sale](https://www.inorganicventures.com/terms-and-conditions-sale).

<https://www.inorganicventures.com/terms-and-conditions-sale>. The Terms and Conditions contain information on the use of materials traceable to PCRM™ certified reference materials. This Limited License agreement is especially pertinent for laboratories accredited under ISO:17034.

7.0 INSTRUCTIONS FOR THE CORRECT USE OF THIS REFERENCE MATERIAL

7.1 Storage and Handling Recommendations

- Store between approximately 4° - 30° C while in sealed TCT bag.

- While stored in the sealed TCT bag, transpiration of this CRM/RM is negligible. After opening the sealed TCT bag transpiration of the CRM/RM will occur, resulting in a gradual increase in the analyte concentration(s). It is the responsibility of the user to account for this effect. When the bottle is weighed both before and after being placed in storage, the mass difference observed will be a measure of transpiration mass loss.

- After opening the sealed TCT bag, keep cap tightly sealed when not in use and store between 4° - 24° C to minimize the effects of transpiration. Use at 20° ± 4° C to minimize volumetric dilution error when using the reported density. Do not pipette from the container. Do not return removed aliquots to container.

- For more information, visit www.inorganicventures.com/TCT

HF Note: This standard should not be prepared or stored in glass.

8.0 HAZARDOUS INFORMATION

- Please refer to the Safety Data Sheet for information regarding this CRM/RM.

9.0 HOMOGENEITY

- This solution was mixed according to an in-house procedure and is guaranteed to be homogeneous. Homogeneity data indicate that the end user should take a minimum sample size of 0.2 mL to assure homogeneity.

10.0 QUALITY STANDARD DOCUMENTATION

10.1 ISO 9001 Quality Management System Registration

- QSR Certificate Number QSR-1034

10.2 ISO/IEC 17025 "General Requirements for the Competence of Testing and Calibration Laboratories"

- Chemical Testing - Accredited / A2LA Certificate Number 883.01

10.3 ISO 17034 "General Requirements for the Competence of Reference Material Producers"

- Reference Material Producer - Accredited / A2LA Certificate Number 883.02

Inorganic Ventures, 300 Technology Drive, Christiansburg, Va. 24073, USA; Telephone: 800.669.6799; 540.585.3030, Fax: 540.585.3012; inorganicventures.com; info@inorganicventures.com

11.0 CERTIFICATION, LOT EXPIRATION AND PERIOD OF VALIDITY

11.1 Certification Issue Date

August 12, 2024

- The certification is valid within the measurement uncertainty specified provided the CRM/RM is stored and handled in accordance with instructions given in Sec 7.1. This certification is nullified if instructions in Sec 7.1 are not followed or if the CRM/RM is damaged, contaminated, or otherwise modified.

11.2 Lot Expiration Date

- **August 12, 2029**

- The date after which this CRM/RM should not be used.

- The lot expiration date reflects the period of time that the stability of a CRM/RM can be supported by long term stability studies conducted on properly stored and handled CRM/RMs. Lot expiration is limited primarily by transpiration (loss of water from the solution) and infrequently by chemical stability.

11.3 Period of Validity

- Sealed TCT Bag Open Date: _____

- This CRM/RM should not be used longer than one year (or six months in the case of a 30 mL bottle) from the date of opening the aluminized bag or after the date given in Sec. 11.2, whichever comes first. This is contingent upon the CRM/RM being stored and handled in accordance with the instructions given in Sec. 7.1.

12.0 NAMES AND SIGNATURES OF CERTIFYING OFFICERS

Certificate Approved By:

Joseph Burns
Custom VS Manager



Certifying Officer:

Paul Gaines
Chairman / Senior Technical Director





Refine your results. Redefine your industry.

300 Technology Drive
Christiansburg, VA 24073 USA
inorganicventures.com

Certificate of Analysis

M6074
M6075
M6076
M6077

P: 800-669-6799/540-585-3030

F: 540-585-3012

info@inorganicventures.com

EXP: 9/6/2029

1.0 ACCREDITATION / REGISTRATION

INORGANIC VENTURES is accredited to ISO 17034, "General Requirements for the Competence of Reference Material Producers" and ISO/IEC 17025, "General Requirements for the Competence of Testing and Calibration Laboratories". Inorganic Ventures is also an ISO 9001 registered manufacturer (QSR Certificate Number QSR-1034).



2.0 PRODUCT DESCRIPTION

Product Code: Multi Analyte Custom Grade Solution
Catalog Number: CHEM-CLP-4
Lot Number: V2-MEB746762
Matrix: 3% (v/v) HNO₃
3% (v/v) HF
Value / Analyte(s): 1 000 µg/mL ea:
Boron, Molybdenum,
Silicon, Tin,
Titanium

3.0 CERTIFIED VALUES AND UNCERTAINTIES

| ANALYTE | CERTIFIED VALUE | ANALYTE | CERTIFIED VALUE |
|--------------|-----------------|----------------|-----------------|
| Boron, B | 1 000 ± 5 µg/mL | Molybdenum, Mo | 1 000 ± 5 µg/mL |
| Silicon, Si | 1 000 ± 7 µg/mL | Tin, Sn | 1 000 ± 5 µg/mL |
| Titanium, Ti | 1 000 ± 6 µg/mL | | |

Density: 1.033 g/mL (measured at 20 ± 4 °C)

Assay Information:

| ANALYTE | METHOD | NIST SRM# | SRM LOT# |
|---------|------------|--------------------|--------------|
| B | ICP Assay | 3107 | 190605 |
| B | Calculated | | See Sec. 4.2 |
| Mo | ICP Assay | traceable to 3134 | U2-MO739068 |
| Si | ICP Assay | Traceable to 3150 | S2-SI702546 |
| Sn | ICP Assay | 3161a | 140917 |
| Ti | ICP Assay | traceable to 3162a | T2-TI725816 |

The following equations are used in the calculation of the certified value and the uncertainty. Reported uncertainties represent expanded uncertainties expressed at approximately the 95% confidence level using a coverage factor of k = 2.

Characterization of CRM/RM by Two or More Methods

Certified Value, $X_{\text{CRM/RM}}$, where two or more methods of characterization are used is the weighted mean of the results:

$$X_{\text{CRM/RM}} = \sum(w_i)(X_i)$$

X_i = mean of Assay Method i with standard uncertainty $u_{\text{char } i}$

w_i = the weighting factors for each method calculated using the inverse square of the variance:

$$w_i = (1/u_{\text{char } i}^2) / (\sum(1/u_{\text{char } i}^2))$$

$$\text{CRM/RM Expanded Uncertainty } (\pm) = U_{\text{CRM/RM}} = k(u_{\text{char}}^2 + u_{\text{bb}}^2 + u_{\text{Its}}^2 + u_{\text{ts}}^2)^{1/2}$$

k = coverage factor = 2

$u_{\text{char}} = [\sum(w_i)^2(u_{\text{char } i}^2)]^{1/2}$ where $u_{\text{char } i}$ are the errors from each characterization method

u_{bb} = bottle to bottle homogeneity standard uncertainty

u_{Its} = long term stability standard uncertainty (storage)

u_{ts} = transport stability standard uncertainty

Characterization of CRM/RM by One Method

Certified Value, $X_{\text{CRM/RM}}$, where one method of characterization is used is the mean of individual results:

$$X_{\text{CRM/RM}} = (X_a)(u_{\text{char } a})$$

X_a = mean of Assay Method A with

$u_{\text{char } a}$ = the standard uncertainty of characterization Method A

$$\text{CRM/RM Expanded Uncertainty } (\pm) = U_{\text{CRM/RM}} = k(u_{\text{char } a}^2 + u_{\text{bb}}^2 + u_{\text{Its}}^2 + u_{\text{ts}}^2)^{1/2}$$

k = coverage factor = 2

$u_{\text{char } a}$ = the errors from characterization

u_{bb} = bottle to bottle homogeneity standard uncertainty

u_{Its} = long term stability standard uncertainty (storage)

u_{ts} = transport stability standard uncertainty

4.0 TRACEABILITY TO NIST

- This product is traceable to NIST via an unbroken chain of comparisons. The uncertainties for each certified value are reported, taking into account the SRM/RM uncertainty error and the measurement, weighing and volume dilution errors. In rare cases where no NIST SRM/RM are available, the term 'in-house std.' is specified.

4.1 Thermometer Calibration

- All thermometers are NIST traceable through thermometers that are calibrated by an accredited calibration laboratory.

4.2 Balance Calibration

- All analytical balances are calibrated by an accredited calibration laboratory and procedure. The weights used for testing are annually compared to master weights and are traceable to NIST.

4.3 Glassware Calibration

- An in-house procedure is used to calibrate all Class A glassware used in the manufacturing and quality control of CRM/RMs.

5.0 TRACE METALLIC IMPURITIES (TMI) DETERMINED BY ICP-MS AND ICP-OES (µg/mL)

N/A

6.0 INTENDED USE

6.1 This standard is intended for the calibration of analytical instruments and validation of analytical methods as appropriate. This CRM may be used in connection with EPA Methods 6010, 6020 (all versions), Standard Methods 3120 B and USP <232> / ICH Q3D.

6.2 For products attaining traceability through Inorganic Ventures' Primary Certified Reference Materials (PCRM™) see the Limited License to Use PCRM™ in the Inorganic Ventures Terms and Conditions of Sale. <https://www.inorganicventures.com/terms-and-conditions-sale>. The Terms and Conditions contain information on the use of materials traceable to PCRM™ certified reference materials. This Limited License agreement is especially pertinent for laboratories accredited under ISO:17034.

7.0 INSTRUCTIONS FOR THE CORRECT USE OF THIS REFERENCE MATERIAL

7.1 Storage and Handling Recommendations

- Store between approximately 4° - 30° C while in sealed TCT bag.

- While stored in the sealed TCT bag, transpiration of this CRM/RM is negligible. After opening the sealed TCT bag transpiration of the CRM/RM will occur, resulting in a gradual increase in the analyte concentration(s). It is the responsibility of the user to account for this effect. When the bottle is weighed both before and after being placed in storage, the mass difference observed will be a measure of transpiration mass loss.

- After opening the sealed TCT bag, keep cap tightly sealed when not in use and store between 4° - 24° C to minimize the effects of transpiration. Use at 20° ± 4° C to minimize volumetric dilution error when using the reported density. Do not pipette from the container. Do not return removed aliquots to container.

- For more information, visit www.inorganicventures.com/TCT

HF Note: This standard should not be prepared or stored in glass.

8.0 HAZARDOUS INFORMATION

- Please refer to the Safety Data Sheet for information regarding this CRM/RM.

9.0 HOMOGENEITY

- This solution was mixed according to an in-house procedure and is guaranteed to be homogeneous. Homogeneity data indicate that the end user should take a minimum sample size of 0.2 mL to assure homogeneity.

10.0 QUALITY STANDARD DOCUMENTATION

10.1 ISO 9001 Quality Management System Registration

- QSR Certificate Number QSR-1034

10.2 ISO/IEC 17025 "General Requirements for the Competence of Testing and Calibration Laboratories"

- Chemical Testing - Accredited / A2LA Certificate Number 883.01

10.3 ISO 17034 "General Requirements for the Competence of Reference Material Producers"

- Reference Material Producer - Accredited / A2LA Certificate Number 883.02

Inorganic Ventures, 300 Technology Drive, Christiansburg, Va. 24073, USA; Telephone: 800.669.6799; 540.585.3030, Fax: 540.585.3012; inorganicventures.com; info@inorganicventures.com

11.0 CERTIFICATION, LOT EXPIRATION AND PERIOD OF VALIDITY

11.1 Certification Issue Date

September 06, 2024

- The certification is valid within the measurement uncertainty specified provided the CRM/RM is stored and handled in accordance with instructions given in Sec 7.1. This certification is nullified if instructions in Sec 7.1 are not followed or if the CRM/RM is damaged, contaminated, or otherwise modified.

11.2 Lot Expiration Date

- **September 06, 2029**

- The date after which this CRM/RM should not be used.

- The lot expiration date reflects the period of time that the stability of a CRM/RM can be supported by long term stability studies conducted on properly stored and handled CRM/RMs. Lot expiration is limited primarily by transpiration (loss of water from the solution) and infrequently by chemical stability.

11.3 Period of Validity

- Sealed TCT Bag Open Date: _____

- This CRM/RM should not be used longer than one year (or six months in the case of a 30 mL bottle) from the date of opening the aluminized bag or after the date given in Sec. 11.2, whichever comes first. This is contingent upon the CRM/RM being stored and handled in accordance with the instructions given in Sec. 7.1.

12.0 NAMES AND SIGNATURES OF CERTIFYING OFFICERS

Certificate Approved By:

Joseph Burns
Custom VS Manager



Certifying Officer:

Paul Gaines
Chairman / Senior Technical Director





Refine your results. Redefine your industry.

300 Technology Drive
Christiansburg, VA 24073 USA
inorganicventures.com

Certificate of Analysis

M6074
M6075
M6076
M6077

P: 800-669-6799/540-585-3030

F: 540-585-3012

info@inorganicventures.com

EXP: 9/6/2029

1.0 ACCREDITATION / REGISTRATION

INORGANIC VENTURES is accredited to ISO 17034, "General Requirements for the Competence of Reference Material Producers" and ISO/IEC 17025, "General Requirements for the Competence of Testing and Calibration Laboratories". Inorganic Ventures is also an ISO 9001 registered manufacturer (QSR Certificate Number QSR-1034).



2.0 PRODUCT DESCRIPTION

Product Code: Multi Analyte Custom Grade Solution
Catalog Number: CHEM-CLP-4
Lot Number: V2-MEB746762
Matrix: 3% (v/v) HNO₃
3% (v/v) HF
Value / Analyte(s): 1 000 µg/mL ea:
Boron, Molybdenum,
Silicon, Tin,
Titanium

3.0 CERTIFIED VALUES AND UNCERTAINTIES

| ANALYTE | CERTIFIED VALUE | ANALYTE | CERTIFIED VALUE |
|--------------|-----------------|----------------|-----------------|
| Boron, B | 1 000 ± 5 µg/mL | Molybdenum, Mo | 1 000 ± 5 µg/mL |
| Silicon, Si | 1 000 ± 7 µg/mL | Tin, Sn | 1 000 ± 5 µg/mL |
| Titanium, Ti | 1 000 ± 6 µg/mL | | |

Density: 1.033 g/mL (measured at 20 ± 4 °C)

Assay Information:

| ANALYTE | METHOD | NIST SRM# | SRM LOT# |
|---------|------------|--------------------|--------------|
| B | ICP Assay | 3107 | 190605 |
| B | Calculated | | See Sec. 4.2 |
| Mo | ICP Assay | traceable to 3134 | U2-MO739068 |
| Si | ICP Assay | Traceable to 3150 | S2-SI702546 |
| Sn | ICP Assay | 3161a | 140917 |
| Ti | ICP Assay | traceable to 3162a | T2-TI725816 |

The following equations are used in the calculation of the certified value and the uncertainty. Reported uncertainties represent expanded uncertainties expressed at approximately the 95% confidence level using a coverage factor of k = 2.

Characterization of CRM/RM by Two or More Methods

Certified Value, $X_{\text{CRM/RM}}$, where two or more methods of characterization are used is the weighted mean of the results:

$$X_{\text{CRM/RM}} = \sum (w_i) (X_i)$$

X_i = mean of Assay Method i with standard uncertainty $u_{\text{char } i}$

w_i = the weighting factors for each method calculated using the inverse square of the variance:

$$w_i = (1/u_{\text{char } i}^2) / (\sum (1/u_{\text{char } i}^2))$$

$$\text{CRM/RM Expanded Uncertainty } (\pm) = U_{\text{CRM/RM}} = k (u_{\text{char}}^2 + u_{\text{bb}}^2 + u_{\text{Its}}^2 + u_{\text{ts}}^2)^{1/2}$$

k = coverage factor = 2

$u_{\text{char}} = [\sum (w_i)^2 (u_{\text{char } i}^2)]^{1/2}$ where $u_{\text{char } i}$ are the errors from each characterization method

u_{bb} = bottle to bottle homogeneity standard uncertainty

u_{Its} = long term stability standard uncertainty (storage)

u_{ts} = transport stability standard uncertainty

Characterization of CRM/RM by One Method

Certified Value, $X_{\text{CRM/RM}}$, where one method of characterization is used is the mean of individual results:

$$X_{\text{CRM/RM}} = (X_a) (u_{\text{char } a})$$

X_a = mean of Assay Method A with

$u_{\text{char } a}$ = the standard uncertainty of characterization Method A

$$\text{CRM/RM Expanded Uncertainty } (\pm) = U_{\text{CRM/RM}} = k (u_{\text{char } a}^2 + u_{\text{bb}}^2 + u_{\text{Its}}^2 + u_{\text{ts}}^2)^{1/2}$$

k = coverage factor = 2

$u_{\text{char } a}$ = the errors from characterization

u_{bb} = bottle to bottle homogeneity standard uncertainty

u_{Its} = long term stability standard uncertainty (storage)

u_{ts} = transport stability standard uncertainty

4.0 TRACEABILITY TO NIST

- This product is traceable to NIST via an unbroken chain of comparisons. The uncertainties for each certified value are reported, taking into account the SRM/RM uncertainty error and the measurement, weighing and volume dilution errors. In rare cases where no NIST SRM/RM are available, the term 'in-house std.' is specified.

4.1 Thermometer Calibration

- All thermometers are NIST traceable through thermometers that are calibrated by an accredited calibration laboratory.

4.2 Balance Calibration

- All analytical balances are calibrated by an accredited calibration laboratory and procedure. The weights used for testing are annually compared to master weights and are traceable to NIST.

4.3 Glassware Calibration

- An in-house procedure is used to calibrate all Class A glassware used in the manufacturing and quality control of CRM/RMs.

5.0 TRACE METALLIC IMPURITIES (TMI) DETERMINED BY ICP-MS AND ICP-OES (µg/mL)

N/A

6.0 INTENDED USE

6.1 This standard is intended for the calibration of analytical instruments and validation of analytical methods as appropriate. This CRM may be used in connection with EPA Methods 6010, 6020 (all versions), Standard Methods 3120 B and USP <232> / ICH Q3D.

6.2 For products attaining traceability through Inorganic Ventures' Primary Certified Reference Materials (PCRM™) see the Limited License to Use PCRM™ in the Inorganic Ventures Terms and Conditions of Sale. <https://www.inorganicventures.com/terms-and-conditions-sale>. The Terms and Conditions contain information on the use of materials traceable to PCRM™ certified reference materials. This Limited License agreement is especially pertinent for laboratories accredited under ISO:17034.

7.0 INSTRUCTIONS FOR THE CORRECT USE OF THIS REFERENCE MATERIAL

7.1 Storage and Handling Recommendations

- Store between approximately 4° - 30° C while in sealed TCT bag.

- While stored in the sealed TCT bag, transpiration of this CRM/RM is negligible. After opening the sealed TCT bag transpiration of the CRM/RM will occur, resulting in a gradual increase in the analyte concentration(s). It is the responsibility of the user to account for this effect. When the bottle is weighed both before and after being placed in storage, the mass difference observed will be a measure of transpiration mass loss.

- After opening the sealed TCT bag, keep cap tightly sealed when not in use and store between 4° - 24° C to minimize the effects of transpiration. Use at 20° ± 4° C to minimize volumetric dilution error when using the reported density. Do not pipette from the container. Do not return removed aliquots to container.

- For more information, visit www.inorganicventures.com/TCT

HF Note: This standard should not be prepared or stored in glass.

8.0 HAZARDOUS INFORMATION

- Please refer to the Safety Data Sheet for information regarding this CRM/RM.

9.0 HOMOGENEITY

- This solution was mixed according to an in-house procedure and is guaranteed to be homogeneous. Homogeneity data indicate that the end user should take a minimum sample size of 0.2 mL to assure homogeneity.

10.0 QUALITY STANDARD DOCUMENTATION

10.1 ISO 9001 Quality Management System Registration

- QSR Certificate Number QSR-1034

10.2 ISO/IEC 17025 "General Requirements for the Competence of Testing and Calibration Laboratories"

- Chemical Testing - Accredited / A2LA Certificate Number 883.01

10.3 ISO 17034 "General Requirements for the Competence of Reference Material Producers"

- Reference Material Producer - Accredited / A2LA Certificate Number 883.02

Inorganic Ventures, 300 Technology Drive, Christiansburg, Va. 24073, USA; Telephone: 800.669.6799; 540.585.3030, Fax: 540.585.3012; inorganicventures.com; info@inorganicventures.com

11.0 CERTIFICATION, LOT EXPIRATION AND PERIOD OF VALIDITY

11.1 Certification Issue Date

September 06, 2024

- The certification is valid within the measurement uncertainty specified provided the CRM/RM is stored and handled in accordance with instructions given in Sec 7.1. This certification is nullified if instructions in Sec 7.1 are not followed or if the CRM/RM is damaged, contaminated, or otherwise modified.

11.2 Lot Expiration Date

- **September 06, 2029**

- The date after which this CRM/RM should not be used.

- The lot expiration date reflects the period of time that the stability of a CRM/RM can be supported by long term stability studies conducted on properly stored and handled CRM/RMs. Lot expiration is limited primarily by transpiration (loss of water from the solution) and infrequently by chemical stability.

11.3 Period of Validity

- Sealed TCT Bag Open Date: _____

- This CRM/RM should not be used longer than one year (or six months in the case of a 30 mL bottle) from the date of opening the aluminized bag or after the date given in Sec. 11.2, whichever comes first. This is contingent upon the CRM/RM being stored and handled in accordance with the instructions given in Sec. 7.1.

12.0 NAMES AND SIGNATURES OF CERTIFYING OFFICERS

Certificate Approved By:

Joseph Burns
Custom VS Manager



Certifying Officer:

Paul Gaines
Chairman / Senior Technical Director





CERTIFIED WEIGHT REPORT:

Part Number:
Lot Number:
Description:

58025
101124
Manganese (Mn)

Lot #
Solvent: Nitric Acid

24002546
80.0 (mL)
Nitric Acid

Giovanni Esposito
Formulated By: Giovanni Esposito
101124

Pedro L. Renteria
Reviewed By: Pedro L. Renteria
101124

Expiration Date: 101127
Recommended Storage: Ambient (20 °C)
Nominal Concentration (µg/mL): 1000
NIST Test Number: 6UTB
Weight shown below was diluted to (mL): 4000.2
5E-05 Balance Uncertainty
0.10 Flask Uncertainty

Compound

| RM# | Lot Number | Nominal Conc. (µg/mL) | Purity (%) | Uncertainty Purity (%) | Assay (%) | Target Weight (g) | Actual Weight (g) | Actual Conc. (µg/mL) | Expanded Uncertainty +/- (µg/mL) | CAS# | OSHA PEL (TWA) | LD50 | NIST SRM |
|-----|------------|-----------------------|------------|------------------------|-----------|-------------------|-------------------|----------------------|----------------------------------|------|----------------|------|----------|
|-----|------------|-----------------------|------------|------------------------|-----------|-------------------|-------------------|----------------------|----------------------------------|------|----------------|------|----------|

1. Manganese(II) nitrate hydrate (Mn) IN031 MMN032020A1 1000 99.999 0.10 20.8 19.2322 19.2344 1000.1 2.0 15710-66-4 5 mg/m3 or-trt >300mg/kg 3132

[1] Spectrum No.1 [34.243 sec]:57025.D# [Count] [Linear]

| | | | | | | | | | | | |
|-------|-------|-----|-----|-----|-----|-----|-----|-----|-----|-----|-----|
| 5.0E6 | m/z-> | 10 | 20 | 30 | 40 | 50 | 60 | 70 | 80 | 90 | 100 |
| 2.5E6 | m/z-> | 110 | 120 | 130 | 140 | 150 | 160 | 170 | 180 | 190 | 200 |
| 1.0E6 | m/z-> | 210 | 220 | 230 | 240 | 250 | 260 | | | | |
| 5.0E7 | m/z-> | | | | | | | | | | |



Instrumental Analysis by Inductively Coupled Plasma Mass Spectrometry (ICP-MS):

Trace Metals Verification by ICP-MS (µg/mL)

| | | | | | | | | | | | | | | | | | | | |
|----|-------|----|-------|----|-------|----|-------|----|-------|----|-------|----|-------|----|-------|----|-------|----|-------|
| Al | <0.02 | Cd | <0.02 | Dy | <0.02 | Hf | <0.02 | Li | <0.02 | Ni | <0.02 | Pr | <0.02 | Se | <0.2 | Tb | <0.02 | W | <0.02 |
| Sb | <0.02 | Ca | <0.2 | Er | <0.02 | Ho | <0.02 | Lu | <0.02 | Nb | <0.02 | Re | <0.02 | Si | <0.02 | Te | <0.02 | U | <0.02 |
| As | <0.2 | Ce | <0.02 | Eu | <0.02 | In | <0.02 | Mg | <0.01 | Os | <0.02 | Rh | <0.02 | Ag | <0.02 | Tl | <0.02 | V | <0.02 |
| Ba | <0.02 | Cs | <0.02 | Gd | <0.02 | Ir | <0.02 | Mn | T | Pd | <0.02 | Rb | <0.02 | Na | <0.2 | Th | <0.02 | Yb | <0.02 |
| Be | <0.01 | Cr | <0.02 | Ga | <0.02 | Fe | <0.2 | Hg | <0.2 | P | <0.02 | Ru | <0.02 | Sr | <0.02 | Tm | <0.02 | Y | <0.02 |
| Bi | <0.02 | Co | <0.02 | Ge | <0.02 | La | <0.02 | Mo | <0.02 | Pt | <0.02 | Sm | <0.02 | S | <0.02 | Sn | <0.02 | Zn | <0.02 |
| B | <0.02 | Cu | <0.02 | Au | <0.02 | Pb | <0.02 | Nd | <0.02 | K | <0.2 | Sc | <0.02 | Ta | <0.02 | Ti | <0.02 | Zr | <0.02 |

(T) = Target analyte

Physical Characterization:

Homogeneity: No heterogeneity was observed in the preparation of this standard.

Certified by:

- * The certified value is the concentration calculated from gravimetric and volumetric measurements unless otherwise stated.
- * Purified acids, 18.2 megohm deionized water, calibrated Class A glassware and the highest purity raw materials are used in the preparation of all standards.
- * All standard containers are meticulously cleaned prior to use.
- * Standards are prepared gravimetrically using balances that are calibrated with weights traceable to NIST (see above).
- * Standards are certified (+/-) 0.5% of the stated value, unless otherwise stated.
- * All standards should be stored with caps tight and under appropriate laboratory conditions.
- * Uncertainty Reference: Taylor, B.N. and Kuyat, C.E., "Guidelines for Evaluating and Expressing the Uncertainty of NIST Measurement Result," NIST Technical Note 1297, U.S. Government Printing Office, Washington, D.C. (1994).

Certificate of Analysis

300 Technology Drive
Christiansburg, VA 24073 USA
inorganicventures.com

P: 800-669-6799/540-585-3030
F: 540-585-3012
info@inorganicventures.com

M6137
R-71013124

1.0 ACCREDITATION / REGISTRATION

INORGANIC VENTURES is accredited to ISO 17034, "General Requirements for the Competence of Reference Material Producers" and ISO/IEC 17025, "General Requirements for the Competence of Testing and Calibration Laboratories". Inorganic Ventures is also an ISO 9001 registered manufacturer (QSR Certificate Number QSR-1034).



2.0 PRODUCT DESCRIPTION

Product Code: Single Analyte Custom Grade Solution
Catalog Number: CGSI1
Lot Number: V2-SI744713
Matrix: tr. HNO₃
tr. HF
Value / Analyte(s): 1 000 µg/mL ea:
Silicon
Starting Material: Silica
Starting Material Lot#: 1771
Starting Material Purity: 99.9981%

3.0 CERTIFIED VALUES AND UNCERTAINTIES

Certified Value: 999 ± 6 µg/mL
Density: 1.003 g/mL (measured at 20 ± 4 °C)

Assay Information:

| | |
|-----------------|---|
| Assay Method #1 | 999 ± 5 µg/mL ICP Assay NIST SRM Traceable to 3150 Lot Number: S2-SI702546 |
| Assay Method #2 | 1000 ± 7 µg/mL Calculated NIST SRM Lot Number: See Sec. 4.2 |

- The Calculated Value is a value calculated from the weight of a starting material that has been certified directly vs. a National Institute of Standards and Technology (NIST) SRM/RM. See Sec 4.2 for balance traceability.

The following equations are used in the calculation of the certified value and the uncertainty. Reported uncertainties represent expanded uncertainties expressed at approximately the 95% confidence level using a coverage factor of k = 2.

Characterization of CRM/RM by Two or More Methods

Certified Value, $X_{CRM/RM}$, where two or more methods of characterization are used is the weighted mean of the results:

$$X_{CRM/RM} = \sum (w_i) (X_i)$$

X_i = mean of Assay Method i with standard uncertainty $u_{char i}$

w_i = the weighting factors for each method calculated using the inverse square of the variance:

$$w_i = (1/u_{char i}^2) / (\sum (1/u_{char i}^2))$$

$$CRM/RM \text{ Expanded Uncertainty } (z) = U_{CRM/RM} = k (u_{char}^2 + u_{bb}^2 + u_{lts}^2 + u_{ts}^2)^{1/2}$$

k = coverage factor = 2

$u_{char} = [\sum (w_i)^2 (u_{char i}^2)]^{1/2}$ where $u_{char i}$ are the errors from each characterization method

u_{bb} = bottle to bottle homogeneity standard uncertainty

u_{lts} = long term stability standard uncertainty (storage)

u_{ts} = transport stability standard uncertainty

Characterization of CRM/RM by One Method

Certified Value, $X_{CRM/RM}$, where one method of characterization is used is the mean of individual results:

$$X_{CRM/RM} = (X_a) (u_{char a})$$

X_a = mean of Assay Method A with

$u_{char a}$ = the standard uncertainty of characterization Method A

$$CRM/RM \text{ Expanded Uncertainty } (z) = U_{CRM/RM} = k (u_{char a}^2 + u_{bb}^2 + u_{lts}^2 + u_{ts}^2)^{1/2}$$

k = coverage factor = 2

$u_{char a}$ = the errors from characterization

u_{bb} = bottle to bottle homogeneity standard uncertainty

u_{lts} = long term stability standard uncertainty (storage)

u_{ts} = transport stability standard uncertainty

4.0 TRACEABILITY TO NIST

- This product is traceable to NIST via an unbroken chain of comparisons. The uncertainties for each certified value are reported, taking into account the SRM/RM uncertainty error and the measurement, weighing and volume dilution errors. In rare cases where no NIST SRM/RM are available, the term 'in-house std.' is specified.

4.1 Thermometer Calibration

- All thermometers are NIST traceable through thermometers that are calibrated by an accredited calibration laboratory.

4.2 Balance Calibration

- All analytical balances are calibrated by an accredited calibration laboratory and procedure. The weights used for testing are annually compared to master weights and are traceable to NIST.

4.3 Glassware Calibration

- An in-house procedure is used to calibrate all Class A glassware used in the manufacturing and quality control of CRM/RMs.

5.0 TRACE METALLIC IMPURITIES (TMI) DETERMINED BY ICP-MS AND ICP-OES (µg/mL)

CRM/RMs are tested for trace metallic impurities by Axial ICP-OES and ICP-MS. The result from the most sensitive method for each element, is reported below. Solutions tested by ICP-MS were analyzed in an ULPA-Filtered Clean Room. An ULPA-Filter is 99.9985% efficient for the removal of particles down to 0.3 µm.

| | | | | | | | | | |
|--------|----------|--------|----------|--------|----------|--------|----------|--------|----------|
| M Ag < | 0.000310 | M Eu < | 0.000310 | O Na | 0.001656 | M Se < | 0.022000 | M Zn < | 0.002500 |
| M Al | 0.010787 | M Fe < | 0.027000 | M Nb < | 0.001300 | s Si < | | O Zr < | 0.001900 |
| M As < | 0.001900 | M Ga < | 0.001300 | M Nd < | 0.000310 | M Sm < | 0.000310 | | |
| M Au < | 0.000910 | M Gd < | 0.000310 | M Ni < | 0.005500 | M Sn | 0.000096 | | |
| M B | 0.016180 | M Ge < | 0.001900 | M Os < | 0.000610 | O Sr | 0.000092 | | |
| M Ba | 0.000096 | M Hf | 0.000423 | i P < | | M Ta | 0.002542 | | |
| O Be < | 0.000570 | M Hg < | 0.000610 | M Pb < | 0.000310 | M Tb < | 0.000310 | | |
| M Bi < | 0.000310 | M Ho < | 0.000610 | M Pd < | 0.000610 | M Te < | 0.000910 | | |
| O Ca | 0.011557 | M In < | 0.000310 | M Pr < | 0.000310 | M Th < | 0.001900 | | |
| M Cd < | 0.000310 | M Ir < | 0.000310 | M Pt < | 0.000310 | M Ti | 0.001078 | | |
| M Ce < | 0.000610 | O K | 0.000577 | M Rb < | 0.009100 | M Tl < | 0.000310 | | |
| M Co < | 0.001600 | M La < | 0.000310 | M Re < | 0.000310 | M Tm < | 0.000310 | | |
| M Cr < | 0.010000 | O Li < | 0.000460 | M Rh < | 0.000310 | M U < | 0.000310 | | |
| M Cs < | 0.000310 | M Lu < | 0.000310 | M Ru < | 0.000310 | O V < | 0.001300 | | |
| M Cu < | 0.002500 | O Mg | 0.001348 | O S < | 0.570000 | M W < | 0.001900 | | |
| M Dy < | 0.000310 | M Mn < | 0.002500 | M Sb < | 0.000310 | M Y < | 0.000310 | | |
| M Er < | 0.000310 | M Mo < | 0.000310 | O Sc < | 0.000590 | M Yb < | 0.000310 | | |

M - Checked by ICP-MS

O - Checked by ICP-OES

i - Spectral Interference

n - Not Checked For

s - Solution Standard Element

6.0 INTENDED USE

6.1 This standard is intended for the calibration of analytical instruments and validation of analytical methods as appropriate. This CRM may be used in connection with EPA Methods 6010, 6020 (all versions), Standard Methods 3120 B and USP <232> / ICH Q3D.

6.2 For products attaining traceability through Inorganic Ventures' Primary Certified Reference Materials (PCRM™) see the Limited License to Use PCRM™ in the Inorganic Ventures Terms and Conditions of Sale, <https://www.inorganicventures.com/terms-and-conditions-sale>. The Terms and Conditions contain information on the use of materials traceable to PCRM™ certified reference materials. This Limited License agreement is especially pertinent for laboratories accredited under ISO:17034.

7.0 INSTRUCTIONS FOR THE CORRECT USE OF THIS REFERENCE MATERIAL

7.1 Storage and Handling Recommendations

- Store between approximately 4° - 30° C while in sealed TCT bag.
- While stored in the sealed TCT bag, transpiration of this CRM/RM is negligible. After opening the sealed TCT bag transpiration of the CRM/RM will occur, resulting in a gradual increase in the analyte concentration(s). It is the responsibility of the user to account for this effect. When the bottle is weighed both before and after being placed in storage, the mass difference observed will be a measure of transpiration mass loss.
- After opening the sealed TCT bag, keep cap tightly sealed when not in use and store between 4° - 24° C to minimize the effects of transpiration. Use at 20° ± 4° C to minimize volumetric dilution error when using the reported density. Do not pipette from the container. Do not return removed aliquots to container.

- For more information, visit www.inorganicventures.com/TCT

Atomic Weight; Valence; Coordination Number; Chemical Form in Solution - 28.09 +4 6 Si(OH)x(F)y2-

Chemical Compatibility -Soluble in HCl, HF, H3PO4 H2SO4 and HNO3 as the Si(OH)x(F)y2-. Avoid neutral to basic media. Unstable at ppm levels with metals that would pull F- away (i.e. Do not mix with Alkaline or Rare Earths, or high levels of transition elements unless they are fluorinated. Stable with most inorganic anions with a tendency to hydrolyze forming silicic acid (silicic acid is soluble up to ∼100 ppm in water) in all dilute acids except HF.

Stability - 2-100 ppb levels - stability unknown - (alone or mixed with all other metals) as the Si(OH)x(F)y2-. 1-10,000 ppm single element solutions as the Si(OH)x(F)y2- chemically stable for years in 2-5 % HNO3 / trace HF in a LDPE container.

Si Containing Samples (Preparation and Solution) -Metal (Soluble in 1:1:1 H2O / HF / HNO3); Oxide - SiO2, amorphous (dissolve by heating in 1:1:1 H2O / HF / HNO3); Oxide - quartz (fuse in Pt0 with Na2CO3); Geological Samples(fuse in Pt0with Na2CO3 followed by HCl solution of the fuseate); Organic Matrices containing silicates and non volatile silicon compounds (dry ash at 4500C in Pt0 and dissolve by gently warming with 1:1:1 H2O / HF / H2SO4 or fuse / ash with Na2CO3 and dissolve fuseate with HCl / H2O); Silicone Oils - dimethyl silicones depolymerize to form volatile monomer units when heated (Measure directly in alcoholic KOH / xylene mixture where sample is treated first with the KOH at 60-1000C to "unzip" the Si- O-Si polymeric structure or digest with conc. H2SO4 / H2O2 followed by cooling and dissolution of the dehydrated silica with HF.) Note that the direct analysis of silicone oils in an organic solvent will result in false high results due to high vapor pressure of volatile monomer units like hexamethylcyclotrisiloxane. The KOH forms the K2+Si(CH3)2O= salt which is not volatile at room temperature.

Atomic Spectroscopic Information (ICP-OES D.L.s are given as radial/axial view):

| Technique/Line | Estimated D.L. | Order | Interferences (underlined indicates severe) |
|--------------------|-------------------|-------|---|
| ICP-MS 28 amu | 4000 - 8000 ppt | N/A | N2, 12C16O |
| ICP-OES 212.412 nm | 0.02/0.01 µg/mL | 1 | Hf, Os, Mo, Ta |
| ICP-OES 251.611 nm | 0.012/0.003 µg/mL | 1 | Ta, U, Zn, Th |
| ICP-OES 288.158 nm | 0.03/0.004 µg/mL | 1 | Ta, Ce, Cr, Cd, Th |

HF Note: This standard should not be prepared or stored in glass.

8.0 HAZARDOUS INFORMATION

- Please refer to the Safety Data Sheet for information regarding this CRM/RM.

9.0 HOMOGENEITY

- This solution was mixed according to an in-house procedure and is guaranteed to be homogeneous. Homogeneity data indicate that the end user should take a minimum sample size of 0.2 mL to assure homogeneity.

10.0 QUALITY STANDARD DOCUMENTATION

10.1 ISO 9001 Quality Management System Registration

- QSR Certificate Number QSR-1034

10.2 ISO/IEC 17025 "General Requirements for the Competence of Testing and Calibration Laboratories"

- Chemical Testing - Accredited / A2LA Certificate Number 883.01

10.3 ISO 17034 "General Requirements for the Competence of Reference Material Producers"

- Reference Material Producer - Accredited / A2LA Certificate Number 883.02

Inorganic Ventures, 300 Technology Drive, Christiansburg, Va. 24073, USA; Telephone: 800.669.6799; 540.585.3030, Fax: 540.585.3012; info@inorganicventures.com;

11.0 CERTIFICATION, LOT EXPIRATION AND PERIOD OF VALIDITY

11.1 Certification Issue Date

July 10, 2024

- The certification is valid within the measurement uncertainty specified provided the CRM/RM is stored and handled in accordance with instructions given in Sec 7.1. This certification is nullified if instructions in Sec 7.1 are not followed or if the CRM/RM is damaged, contaminated, or otherwise modified.

11.2 Lot Expiration Date

- July 10, 2029

- The date after which this CRM/RM should not be used.

- The lot expiration date reflects the period of time that the stability of a CRM/RM can be supported by long term stability studies conducted on properly stored and handled CRM/RMs. Lot expiration is limited primarily by transpiration (loss of water from the solution) and infrequently by chemical stability.

11.3 Period of Validity

- Sealed TCT Bag Open Date: _____

- This CRM/RM should not be used longer than one year (or six months in the case of a 30 mL bottle) from the date of opening the aluminized bag or after the date given in Sec. 11.2, whichever comes first. This is contingent upon the CRM/RM being stored and handled in accordance with the instructions given in Sec. 7.1.

12.0 NAMES AND SIGNATURES OF CERTIFYING OFFICERS

Certificate Prepared By:

Uyen Truong
Custom Processing Supervisor



Certificate Approved By:

Muzzammil Khan
Stock Laboratory Supervisor



Certifying Officer:

Paul Gaines
Chairman / Senior Technical Director





CERTIFIED WEIGHT REPORT:

Part Number:
Lot Number:
Description:

58126
011025
Iron (Fe)

R-113125
M6140

Lot #
Solvent: 24012496 Nitric Acid

Expiration Date:

011028

2% 40.0 (mL) Nitric Acid

Recommended Storage:

Ambient (20 °C)

Nominal Concentration (µg/mL):

10000

NIST Test Number:

6U7B

Weight shown below was diluted to (mL):

2000.07

5E-05 Balance Uncertainty
0.100 Flask Uncertainty

| | | |
|----------------|-------------------|--------|
| Formulated By: | Benson Chan | 011025 |
| Reviewed By: | Pedro L. Renteria | 011025 |

Compound

RM# Lot Number Nominal Conc. (µg/mL)

Purity (%) Uncertainty (%) Assay (%)

Target Weight (g)

Actual Weight (g)

Actual Conc. (µg/mL)

Expanded Uncertainty ± (µg/mL)

CAS#

OSHA PEL (TWA)

LD50

NIST SRM

SDS Information

(Solvent Safety Info. On Attached pg.)

1. Iron(III) nitrate nonahydrate (Fe)

IN028 FED082023A1

10000

99.999

0.10

13.0

153.8534

#####

10000.2

20.0

7782-61-8

1 mg/m³

or-rel 3250mg/kg 3126A

[1] Spectrum No.1 [30.763 sec]58126.D# [Count] [Linear]

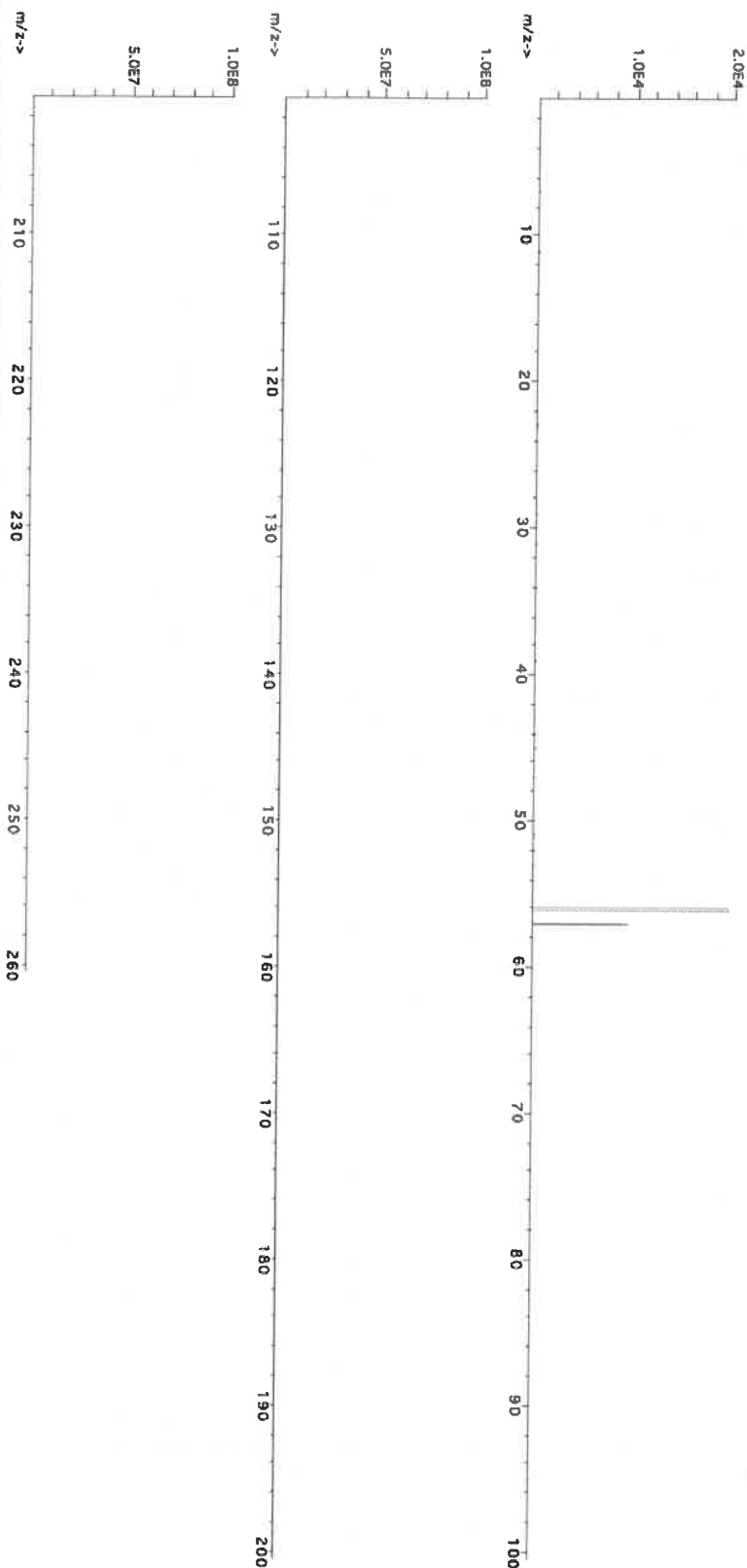



Instrumental Analysis by Inductively Coupled Plasma Mass Spectrometry (ICP-MS):

Trace Metals Verification by ICP-MS ($\mu\text{g/mL}$)

| | | | | | | | | | | | | | | | | | | | |
|----|-------|----|-------|----|-------|----|-------|----|-------|----|-------|----|-------|----|-------|----|-------|----|-------|
| Al | <0.02 | Cd | <0.02 | Dy | <0.02 | Hf | <0.02 | Li | <0.02 | Ni | <0.02 | Pt | <0.02 | Se | <0.2 | Tb | <0.02 | W | <0.02 |
| Sb | <0.02 | Ca | <0.2 | Er | <0.02 | Ho | <0.02 | Lu | <0.02 | Nb | <0.02 | Re | <0.02 | Si | <0.02 | Te | <0.02 | U | <0.02 |
| As | <0.2 | Ce | <0.02 | Eu | <0.02 | In | <0.02 | Mg | <0.01 | Os | <0.02 | Rh | <0.02 | Ag | <0.02 | Tl | <0.02 | V | <0.02 |
| Ba | <0.02 | Cs | <0.02 | Gd | <0.02 | Ir | <0.02 | Mn | <0.02 | Pd | <0.02 | Rb | <0.02 | Na | <0.2 | Th | <0.02 | Yb | <0.02 |
| Be | <0.01 | Cr | <0.02 | Ga | <0.02 | Fe | T | Hg | <0.2 | P | <0.02 | Ru | <0.02 | Sr | <0.02 | Tm | <0.02 | Y | <0.02 |
| Bi | <0.02 | Co | <0.02 | Ge | <0.02 | La | <0.02 | Mo | <0.02 | Pt | <0.02 | Sm | <0.02 | S | <0.02 | Sn | <0.02 | Zn | <0.02 |
| B | <0.02 | Cu | <0.02 | Au | <0.02 | Pb | <0.02 | Nd | <0.02 | K | <0.2 | Sc | <0.02 | Ta | <0.02 | Ti | <0.02 | Zr | <0.02 |

(T) = Target analyte

Physical Characterization:

Homogeneity: No heterogeneity was observed in the preparation of this standard.

Certified by:

[Signature]

- * The certified value is the concentration calculated from gravimetric and volumetric measurements unless otherwise stated.
- * Purified acids, 18.2 megohm deionized water, calibrated Class A glassware and the highest purity raw materials are used in the preparation of all standards.
- * All standard containers are meticulously cleaned prior to use.
- * Standards are prepared gravimetrically using balances that are calibrated with weights traceable to NIST (see above).
- * Standards are certified (+/-) 0.5% of the stated value, unless otherwise stated.
- * All Standards should be stored with caps tight and under appropriate laboratory conditions.
- * Uncertainty Reference: Taylor, B.N. and Kuyat, C.E., "Guidelines for Evaluating and Expressing the Uncertainty of NIST Measurement Result," NIST Technical Note 1297, U.S. Government Printing Office, Washington, D.C. (1994).



CERTIFIED WEIGHT REPORT:

Part Number: 57119
Lot Number: 103024
Description: Potassium (K)

R-21113125

Solvent: 24002546 Nitric Acid
Lot #

Expiration Date: 103027
Recommended Storage: Ambient (20 °C)
Nominal Concentration (µg/mL): 10000
NIST Test Number: 6UTB
Weight shown below was diluted to (mL): 4000.1
SE-05 Balance Uncertainty 0.15 Flask Uncertainty

| | |
|--------------------------|-------------------|
| <i>Giovanni Esposito</i> | |
| Formulated By: | Giovanni Esposito |
| Reviewed By: | Pedro L. Renteria |
| | 103024 |

| Compound | RM# | Lot Number | Nominal Conc. (µg/mL) | Purity (%) | Uncertainty Purity (%) | Assay (%) | Target Weight (g) | Actual Weight (g) | Actual Conc. (µg/mL) | Expanded Uncertainty +/- (µg/mL) | CAS# | OSHA PEL (TWA) | LD50 | NIST SRM |
|----------|-----|------------|-----------------------|------------|------------------------|-----------|-------------------|-------------------|----------------------|----------------------------------|------|----------------|------|----------|
| | | | | | | | | | | | | | | |

1. Potassium nitrate (K) IN034 KD062022A1 10000 99.999 0.10 37.7 106.1040 ##### 10001.1 20.0 7757-79-1 5 mg/m3 orl-rat 3750 mg/kg 3141a

[1] Spectrum No. 1 [35.763 sec]:58119.D# [Count] [Linear]

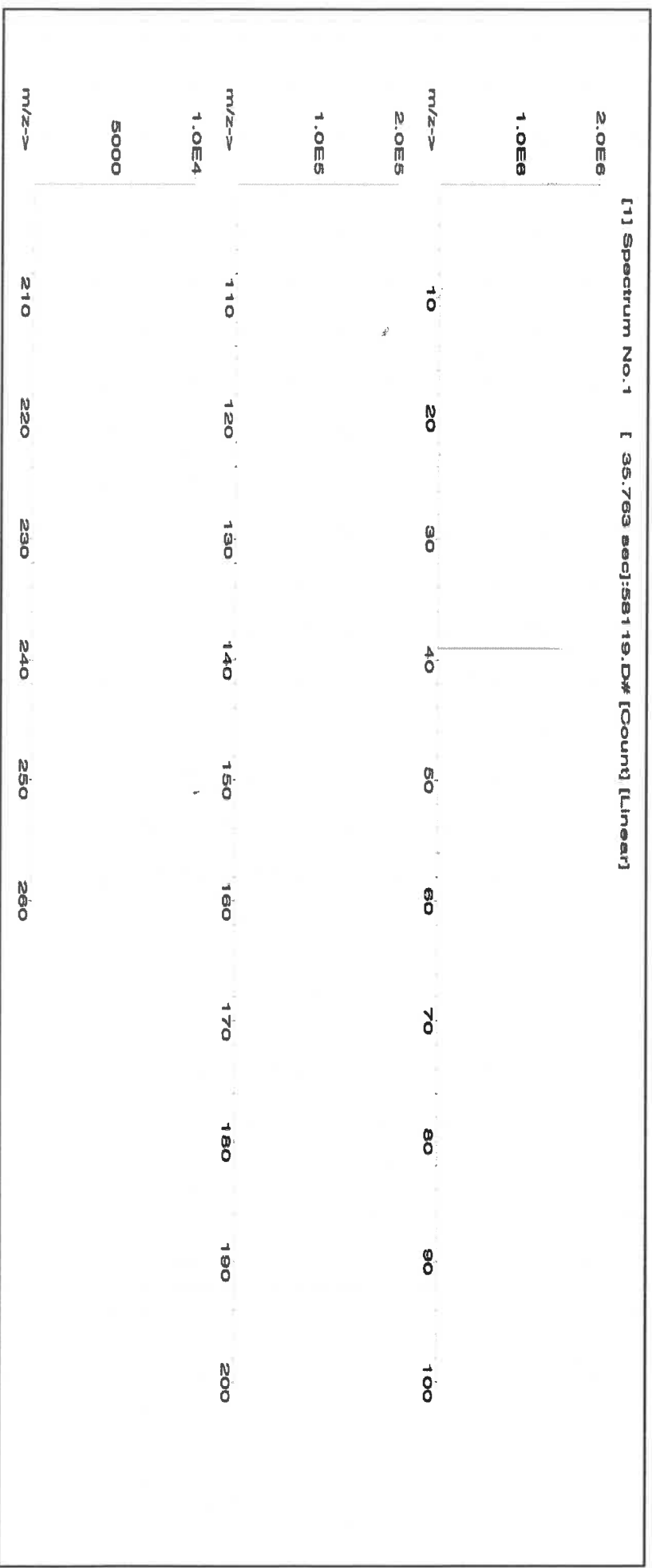



Instrumental Analysis by Inductively Coupled Plasma Mass Spectrometry (ICP-MS):

Trace Metals Verification by ICP-MS (µg/mL)

| | | | | | | | | | | | | | | | | | | | |
|----|-------|----|-------|----|-------|----|-------|----|-------|----|-------|----|-------|----|-------|----|-------|----|-------|
| Al | <0.02 | Cd | <0.02 | Dy | <0.02 | Hf | <0.02 | Li | <0.02 | Ni | <0.02 | Pt | <0.02 | Se | <0.2 | Tb | <0.02 | W | <0.02 |
| Sb | <0.02 | Ca | <0.2 | Er | <0.02 | Ho | <0.02 | Lu | <0.02 | Nb | <0.02 | Re | <0.02 | Si | <0.02 | Te | <0.02 | U | <0.02 |
| As | <0.2 | Ce | <0.02 | Eu | <0.02 | In | <0.02 | Mg | <0.01 | Os | <0.02 | Rh | <0.02 | Ag | <0.02 | Tl | <0.02 | V | <0.02 |
| Ba | <0.02 | Cs | <0.02 | Gd | <0.02 | Ir | <0.02 | Mn | <0.02 | Pd | <0.02 | Rb | <0.02 | Na | <0.2 | Th | <0.02 | Yb | <0.02 |
| Be | <0.01 | Cr | <0.02 | Ga | <0.02 | Fe | <0.2 | Hg | <0.2 | P | <0.02 | Ru | <0.02 | Sr | <0.02 | Tm | <0.02 | Y | <0.02 |
| Bi | <0.02 | Co | <0.02 | Ge | <0.02 | La | <0.02 | Mo | <0.02 | Pt | <0.02 | Sm | <0.02 | S | <0.02 | Sn | <0.02 | Zn | <0.02 |
| B | <0.02 | Cu | <0.02 | Au | <0.02 | Pb | <0.02 | Nd | <0.02 | K | T | Sc | <0.02 | Ta | <0.02 | Ti | <0.02 | Zr | <0.02 |

(T) = Target analyte

Physical Characterization:

Homogeneity: No heterogeneity was observed in the preparation of this standard.

Certified by:

- * The certified value is the concentration calculated from gravimetric and volumetric measurements unless otherwise stated.
- * Purified acids, 18.2 megohm deionized water, calibrated Class A glassware and the highest purity raw materials are used in the preparation of all standards.
- * All standard containers are meticulously cleaned prior to use.
- * Standards are prepared gravimetrically using balances that are calibrated with weights traceable to NIST (see above).
- * Standards are certified (+/-) 0.5% of the stated value, unless otherwise stated.
- * All standards should be stored with caps tight and under appropriate laboratory conditions.
- * Uncertainty Reference: Taylor, B.N. and Kuyat, C.E., "Guidelines for Evaluating and Expressing the Uncertainty of NIST Measurement Result," NIST Technical Note 1297, U.S. Government Printing Office, Washington, D.C. (1994).



CERTIFIED WEIGHT REPORT:

Part Number: 58111
Lot Number: 072424
Description: Sodium (Na)

Lot # R-1113125
Solvent: 24002546 Nitric Acid

Expiration Date: 072427
Recommended Storage: Ambient (20 °C)
Nominal Concentration (µg/mL): 10000
NIST Test Number: 6UTB

Weight shown below was diluted to (mL): 4000.2
5E-05 Balance Uncertainty
0.10 Flask Uncertainty

| | | |
|----------------|-------------------|--------|
| Formulated By: | Benson Chan | 072424 |
| Reviewed By: | Pedro L. Renteria | 072424 |

| Compound | Lot Number | Nominal Conc. (µg/mL) | Purity (%) | Uncertainty Purity (%) | Assay (%) | Target Weight (g) | Actual Weight (g) | Actual Conc. (µg/mL) | Expanded Uncertainty +/- (µg/mL) | CAS# | OSHA PEL (TWA) | LD50 | NIST SRM |
|----------|------------|-----------------------|------------|------------------------|-----------|-------------------|-------------------|----------------------|----------------------------------|------|----------------|------|----------|
| | | | | | | | | | | | | | |

1. Sodium nitrate (Na) IN036 NAV01201511 10000 99.999 0.10 26.9 148.7096 ##### 10000.0 20.0 7631-99-4 5 mg/m3 orl-rat 3430 mg/kg 3152a

[1] Spectrum No. 1 [8.935 sec]: 58111.D# [Count] [Linear]

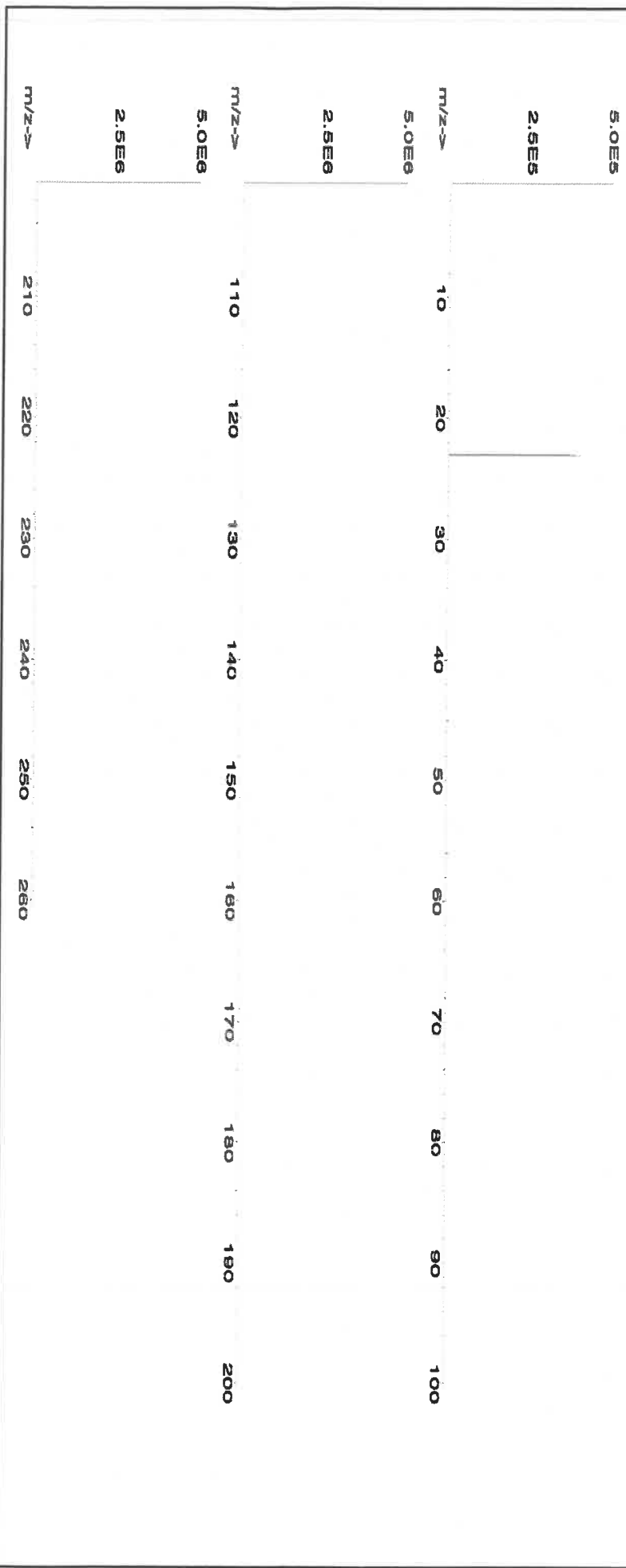



Instrumental Analysis by Inductively Coupled Plasma Mass Spectrometry (ICP-MS):

Trace Metals Verification by ICP-MS (µg/mL)

| | | | | | | | | | | | | | | | | | | | |
|----|-------|----|-------|----|-------|----|-------|----|-------|----|-------|----|-------|----|-------|----|-------|----|-------|
| Al | <0.02 | Cd | <0.02 | Dy | <0.02 | Hf | <0.02 | Li | <0.02 | Ni | <0.02 | Pt | <0.02 | Se | <0.2 | Tb | <0.02 | W | <0.02 |
| Sb | <0.02 | Ca | <0.2 | Er | <0.02 | Ho | <0.02 | Lu | <0.02 | Nb | <0.02 | Re | <0.02 | Si | <0.02 | Te | <0.02 | U | <0.02 |
| As | <0.2 | Ce | <0.02 | Eu | <0.02 | In | <0.02 | Mg | <0.01 | Os | <0.02 | Rh | <0.02 | Ag | <0.02 | Tl | <0.02 | V | <0.02 |
| Ba | <0.02 | Cs | <0.02 | Gd | <0.02 | Ir | <0.02 | Mn | <0.02 | Pd | <0.02 | Rb | <0.02 | Na | T | Tl | <0.02 | Yb | <0.02 |
| Be | <0.01 | Cr | <0.02 | Ga | <0.02 | Fe | <0.2 | Hg | <0.2 | P | <0.02 | Ru | <0.02 | Sr | <0.02 | Tm | <0.02 | Y | <0.02 |
| Bi | <0.02 | Co | <0.02 | Ge | <0.02 | La | <0.02 | Mo | <0.02 | Pt | <0.02 | Sm | <0.02 | S | <0.02 | Sn | <0.02 | Zn | <0.02 |
| B | <0.02 | Cu | <0.02 | Au | <0.02 | Pb | <0.02 | Nd | <0.02 | K | <0.2 | Sc | <0.02 | Ta | <0.02 | Ti | <0.02 | Zr | <0.02 |

(T) = Target analyte

Physical Characterization:

Homogeneity: No heterogeneity was observed in the preparation of this standard.

Certified by:

- * The certified value is the concentration calculated from gravimetric and volumetric measurements unless otherwise stated.
- * Purified acids, 18.2 megohm deionized water, calibrated Class A glassware and the highest purity raw materials are used in the preparation of all standards.
- * All standard containers are meticulously cleaned prior to use.
- * Standards are prepared gravimetrically using balances that are calibrated with weights traceable to NIST (see above).
- * Standards are certified (+/-) 0.5% of the stated value, unless otherwise stated.
- * All Standards should be stored with caps tight and under appropriate laboratory conditions.
- * Uncertainty Reference: Taylor, B.N. and Kuyat, C.E., "Guidelines for Evaluating and Expressing the Uncertainty of NIST Measurement Result," NIST Technical Note 1297, U.S. Government Printing Office, Washington, D.C. (1994).



CERTIFIED WEIGHT REPORT:

Part Number: **58030** Lot # **121724**
Description: **Zinc (Zn)**

Expiration Date: **121727** Solvent: **24012496 Nitric Acid**

Recommended Storage: **Ambient (20 °C)** 2% 40.0 Nitric Acid
Nominal Concentration (µg/mL): **1000**

NIST Test Number: **6UTB** 5E-05 Balance Uncertainty
Weight shown below was diluted to (mL): **2000.1** 0.10 Flask Uncertainty

| | |
|----------------------|-------------------------|
| <i>Aleah O'Brady</i> | |
| Formulated By: | Aleah O'Brady |
| Reviewed By: | <i>Pedro L. Rentias</i> |
| | Pedro L. Rentias |
| | 121724 |

| Compound | Lot Number | Nominal Conc. (µg/mL) | Purity (%) | Uncertainty Purity (%) | Assay (%) | Target Weight (g) | Actual Weight (g) | Actual Conc. (µg/mL) | Expanded Uncertainty +/- (µg/mL) | CAS# | OSHA PEL (TWA) | LD50 | NIST SRM |
|----------|------------|-----------------------|------------|------------------------|-----------|-------------------|-------------------|----------------------|----------------------------------|------|----------------|------|----------|
|----------|------------|-----------------------|------------|------------------------|-----------|-------------------|-------------------|----------------------|----------------------------------|------|----------------|------|----------|

1. Zinc nitrate hexahydrate (Zn) IN016 ZNE032021A1 1000 99.999 0.10 24.3 8.2308 8.2311 1000.0 2.0 10196-18-6 1 mg/m3 or-rat 1190mg/kg 3168

[1] Spectrum No.1 [31.103 sec;58130.D# [Count] [Linear]

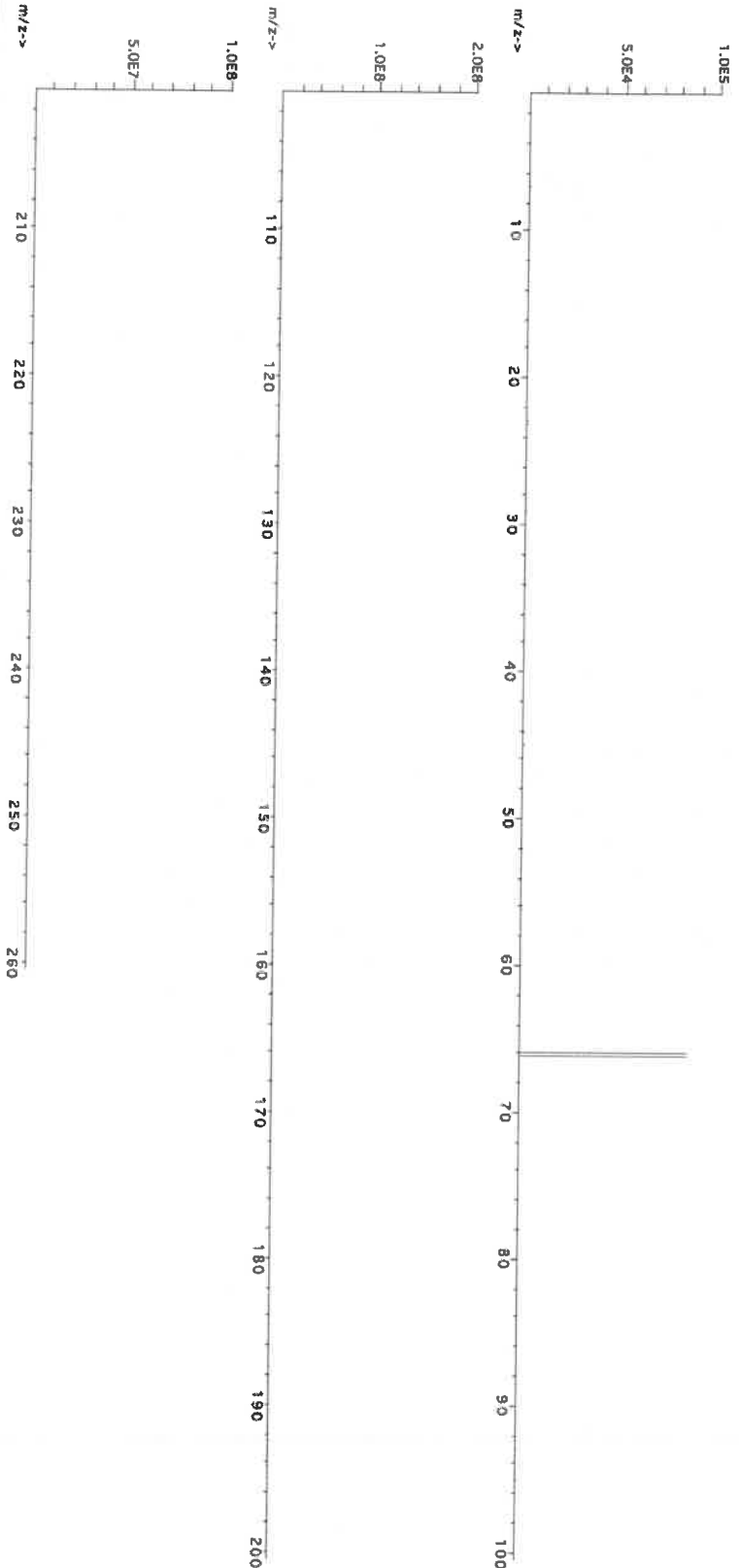



Instrumental Analysis by Inductively Coupled Plasma Mass Spectrometry (ICP-MS):

Trace Metals Verification by ICP-MS (µg/mL)

| | | | | | | | | | | | | | | | | | | | |
|----|-------|----|-------|----|-------|----|-------|----|-------|----|-------|----|-------|----|-------|----|-------|----|-------|
| Al | <0.02 | Cd | <0.02 | Dy | <0.02 | Hf | <0.02 | Li | <0.02 | Ni | <0.02 | Pr | <0.02 | Se | <0.2 | Tb | <0.02 | W | <0.02 |
| Sb | <0.02 | Ca | <0.2 | Er | <0.02 | Ho | <0.02 | Lu | <0.02 | Nb | <0.02 | Re | <0.02 | Si | <0.02 | Te | <0.02 | U | <0.02 |
| As | <0.2 | Ce | <0.02 | Bu | <0.02 | In | <0.02 | Mg | <0.01 | Os | <0.02 | Rh | <0.02 | Ag | <0.02 | Tl | <0.02 | V | <0.02 |
| Ba | <0.02 | Cs | <0.02 | Gd | <0.02 | Ir | <0.02 | Mn | <0.02 | Pd | <0.02 | Rb | <0.02 | Na | <0.2 | Th | <0.02 | Yb | <0.02 |
| Be | <0.01 | Cr | <0.02 | Ga | <0.02 | Fe | <0.2 | Hg | <0.2 | P | <0.02 | Ru | <0.02 | Sr | <0.02 | Tm | <0.02 | Y | <0.02 |
| Bi | <0.02 | Co | <0.02 | Ge | <0.02 | La | <0.02 | Md | <0.02 | Pt | <0.02 | Sm | <0.02 | S | <0.02 | Sn | <0.02 | Zn | <0.02 |
| B | <0.02 | Cu | <0.02 | Au | <0.02 | Pb | <0.02 | Nd | <0.02 | K | <0.2 | Sc | <0.02 | Ta | <0.02 | Ti | <0.02 | Zr | <0.02 |

(T) = Target analyte

Physical Characterization:

Homogeneity: No heterogeneity was observed in the preparation of this standard.

Certified by:

- * The certified value is the concentration calculated from gravimetric and volumetric measurements unless otherwise stated.
- * Purified acids, 18.2 megohm deionized water, calibrated Class A glassware and the highest purity raw materials are used in the preparation of all standards.
- * All standard containers are meticulously cleaned prior to use.
- * Standards are prepared gravimetrically using balances that are calibrated with weights traceable to NIST (see above).
- * Standards are certified (+/-) 0.5% of the stated value, unless otherwise stated.
- * All standards should be stored with caps tight and under appropriate laboratory conditions.
- * Uncertainty Reference: Taylor, B.N. and Kuyat, C.E., "Guidelines for Evaluating and Expressing the Uncertainty of NIST Measurement Result," NIST Technical Note 1297, U.S. Government Printing Office, Washington, D.C. (1994).

Hydrochloric Acid, 36.5–38.0%
BAKER INSTRA-ANALYZED® Reagent
For Trace Metal Analysis

 **avantor™**



M6151

R → 11/15/25

Material No.: 9530-33
Batch No.: 22G2862015
Manufactured Date: 2022-06-15
Retest Date: 2027-06-14
Revision No.: 0

Certificate of Analysis

| Test | Specification | Result |
|---|---------------|-------------|
| ACS – Assay (as HCl) (by acid–base titrn) | 36.5 – 38.0 % | 37.9 % |
| ACS – Color (APHA) | ≤ 10 | 5 |
| ACS – Residue after Ignition | ≤ 3 ppm | < 1 ppm |
| ACS – Specific Gravity at 60°/60°F | 1.185 – 1.192 | 1.191 |
| ACS – Bromide (Br) | ≤ 0.005 % | < 0.005 % |
| ACS – Extractable Organic Substances | ≤ 5 ppm | < 1 ppm |
| ACS – Free Chlorine (as Cl ₂) | ≤ 0.5 ppm | < 0.5 ppm |
| Phosphate (PO ₄) | ≤ 0.05 ppm | < 0.03 ppm |
| Sulfate (SO ₄) | ≤ 0.5 ppm | < 0.3 ppm |
| Sulfite (SO ₃) | ≤ 0.8 ppm | 0.3 ppm |
| Ammonium (NH ₄) | ≤ 3 ppm | < 1 ppm |
| Trace Impurities – Arsenic (As) | ≤ 0.010 ppm | < 0.003 ppm |
| Trace Impurities – Aluminum (Al) | ≤ 10.0 ppb | 1.3 ppb |
| Arsenic and Antimony (as As) | ≤ 5.0 ppb | < 3.0 ppb |
| Trace Impurities – Barium (Ba) | ≤ 1.0 ppb | 0.2 ppb |
| Trace Impurities – Beryllium (Be) | ≤ 1.0 ppb | < 0.2 ppb |
| Trace Impurities – Bismuth (Bi) | ≤ 10.0 ppb | < 1.0 ppb |
| Trace Impurities – Boron (B) | ≤ 20.0 ppb | < 5.0 ppb |
| Trace Impurities – Cadmium (Cd) | ≤ 1.0 ppb | < 0.3 ppb |
| Trace Impurities – Calcium (Ca) | ≤ 50.0 ppb | 163.0 ppb |
| Trace Impurities – Chromium (Cr) | ≤ 1.0 ppb | 0.7 ppb |
| Trace Impurities – Cobalt (Co) | ≤ 1.0 ppb | < 0.3 ppb |
| Trace Impurities – Copper (Cu) | ≤ 1.0 ppb | < 0.1 ppb |
| Trace Impurities – Gallium (Ga) | ≤ 1.0 ppb | < 0.2 ppb |
| Trace Impurities – Germanium (Ge) | ≤ 3.0 ppb | < 2.0 ppb |
| Trace Impurities – Gold (Au) | ≤ 4.0 ppb | 0.6 ppb |
| Heavy Metals (as Pb) | ≤ 100 ppb | < 50 ppb |
| Trace Impurities – Iron (Fe) | ≤ 15 ppb | 6 ppb |

>>> Continued on page 2 >>>

Hydrochloric Acid, 36.5–38.0%
BAKER INSTRA-ANALYZED® Reagent
For Trace Metal Analysis

 **avantorsm**



Material No.: 9530-33
Batch No.: 22G2862015

| Test | Specification | Result |
|--|---------------|------------|
| Trace Impurities – Lead (Pb) | ≤ 1.0 ppb | < 0.5 ppb |
| Trace Impurities – Lithium (Li) | ≤ 1.0 ppb | < 0.2 ppb |
| Trace Impurities – Magnesium (Mg) | ≤ 10.0 ppb | 2.9 ppb |
| Trace Impurities – Manganese (Mn) | ≤ 1.0 ppb | < 0.4 ppb |
| Trace Impurities – Mercury (Hg) | ≤ 0.5 ppb | 0.1 ppb |
| Trace Impurities – Molybdenum (Mo) | ≤ 10.0 ppb | < 3.0 ppb |
| Trace Impurities – Nickel (Ni) | ≤ 4.0 ppb | < 0.3 ppb |
| Trace Impurities – Niobium (Nb) | ≤ 1.0 ppb | 0.8 ppb |
| Trace Impurities – Potassium (K) | ≤ 9.0 ppb | < 2.0 ppb |
| Trace Impurities – Selenium (Se), For Information Only | | < 1.0 ppb |
| Trace Impurities – Silicon (Si) | ≤ 100.0 ppb | < 10.0 ppb |
| Trace Impurities – Silver (Ag) | ≤ 1.0 ppb | 0.5 ppb |
| Trace Impurities – Sodium (Na) | ≤ 100.0 ppb | 2.3 ppb |
| Trace Impurities – Strontium (Sr) | ≤ 1.0 ppb | < 0.2 ppb |
| Trace Impurities – Tantalum (Ta) | ≤ 1.0 ppb | 1.6 ppb |
| Trace Impurities – Thallium (Tl) | ≤ 5.0 ppb | < 2.0 ppb |
| Trace Impurities – Tin (Sn) | ≤ 5.0 ppb | 4.0 ppb |
| Trace Impurities – Titanium (Ti) | ≤ 1.0 ppb | 1.5 ppb |
| Trace Impurities – Vanadium (V) | ≤ 1.0 ppb | < 0.2 ppb |
| Trace Impurities – Zinc (Zn) | ≤ 5.0 ppb | 0.8 ppb |
| Trace Impurities – Zirconium (Zr) | ≤ 1.0 ppb | 0.3 ppb |

>>> Continued on page 3 >>>

Hydrochloric Acid, 36.5–38.0%
BAKER INSTRA–ANALYZED® Reagent
For Trace Metal Analysis



Material No.: 9530-33
Batch No.: 22G2862015

| Test | Specification | Result |
|------|---------------|--------|
|------|---------------|--------|

For Laboratory, Research, or Manufacturing Use
Product Information (not specifications):
Appearance (clear, fuming liquid)
Meets ACS Specifications
Storage Condition: Store below 25 °C.

Country of Origin: USA
Packaging Site: Phillipsburg Mfg Ctr & DC

A handwritten signature in cursive script that reads 'Jamie Ethier'.
Jamie Ethier
Vice President Global Quality

Nitric Acid 69%
CMOS



R- 0210212025

m - 6158

Material No.: 9606-03
Batch No.: 24D1062002
Manufactured Date: 2024-03-26
Retest Date: 2029-03-25
Revision No.: 0

Certificate of Analysis

| Test | Specification | Result |
|-----------------------------------|---------------|-------------|
| Assay (HNO ₃) | 69.0 - 70.0 % | 69.7 % |
| Appearance | Passes Test | Passes Test |
| Color (APHA) | ≤ 10 | 5 |
| Residue after Ignition | ≤ 2 ppm | 1 ppm |
| Chloride (Cl) | ≤ 0.08 ppm | < 0.03 ppm |
| Phosphate (PO ₄) | ≤ 0.10 ppm | < 0.03 ppm |
| Sulfate (SO ₄) | ≤ 0.2 ppm | < 0.2 ppm |
| Trace Impurities - Aluminum (Al) | ≤ 40.0 ppb | < 1.0 ppb |
| Arsenic and Antimony (as As) | ≤ 5.0 ppb | < 2.0 ppb |
| Trace Impurities - Barium (Ba) | ≤ 10.0 ppb | < 1.0 ppb |
| Trace Impurities - Beryllium (Be) | ≤ 10.0 ppb | < 1.0 ppb |
| Trace Impurities - Bismuth (Bi) | ≤ 20.0 ppb | < 10.0 ppb |
| Trace Impurities - Boron (B) | ≤ 10.0 ppb | < 5.0 ppb |
| Trace Impurities - Cadmium (Cd) | ≤ 50 ppb | < 1 ppb |
| Trace Impurities - Calcium (Ca) | ≤ 50.0 ppb | 2.3 ppb |
| Trace Impurities - Chromium (Cr) | ≤ 30.0 ppb | < 1.0 ppb |
| Trace Impurities - Cobalt (Co) | ≤ 10.0 ppb | < 1.0 ppb |
| Trace Impurities - Copper (Cu) | ≤ 10.0 ppb | < 1.0 ppb |
| Trace Impurities - Gallium (Ga) | ≤ 10.0 ppb | < 1.0 ppb |
| Trace Impurities - Germanium (Ge) | ≤ 20 ppb | < 10 ppb |
| Trace Impurities - Gold (Au) | ≤ 20 ppb | < 5 ppb |
| Heavy Metals (as Pb) | ≤ 100 ppb | 100 ppb |
| Trace Impurities - Iron (Fe) | ≤ 40.0 ppb | < 1.0 ppb |
| Trace Impurities - Lead (Pb) | ≤ 20.0 ppb | < 10.0 ppb |
| Trace Impurities - Lithium (Li) | ≤ 10.0 ppb | < 1.0 ppb |
| Trace Impurities - Magnesium (Mg) | ≤ 20 ppb | < 1 ppb |
| Trace Impurities - Manganese (Mn) | ≤ 10.0 ppb | < 1.0 ppb |
| Trace Impurities - Nickel (Ni) | ≤ 20.0 ppb | < 5.0 ppb |

>>> Continued on page 2 >>>

Nitric Acid 69%
CMOS

 **avantorsTM**



Material No.: 9606-03
Batch No.: 24D1062002

| Test | Specification | Result |
|-------------------------------------|---------------|------------|
| Trace Impurities – Niobium (Nb) | ≤ 50.0 ppb | < 1.0 ppb |
| Trace Impurities – Potassium (K) | ≤ 50 ppb | 16 ppb |
| Trace Impurities – Silicon (Si) | ≤ 50 ppb | < 10 ppb |
| Trace Impurities – Silver (Ag) | ≤ 20.0 ppb | < 1.0 ppb |
| Trace Impurities – Sodium (Na) | ≤ 150.0 ppb | < 5.0 ppb |
| Trace Impurities – Strontium (Sr) | ≤ 30.0 ppb | < 1.0 ppb |
| Trace Impurities – Tantalum (Ta) | ≤ 10.0 ppb | < 5.0 ppb |
| Trace Impurities – Thallium (Tl) | ≤ 10.0 ppb | < 5.0 ppb |
| Trace Impurities – Tin (Sn) | ≤ 20.0 ppb | < 10.0 ppb |
| Trace Impurities – Titanium (Ti) | ≤ 10.0 ppb | < 1.0 ppb |
| Trace Impurities – Vanadium (V) | ≤ 10.0 ppb | < 1.0 ppb |
| Trace Impurities – Zinc (Zn) | ≤ 20.0 ppb | < 1.0 ppb |
| Trace Impurities – Zirconium (Zr) | ≤ 10.0 ppb | < 1.0 ppb |
| Particle Count – 0.5 µm and greater | ≤ 60 par/ml | 10 par/ml |
| Particle Count – 1.0 µm and greater | ≤ 10 par/ml | 3 par/ml |

>>> Continued on page 3 >>>

Nitric Acid 69%
CMOS

 **avantor™**



Material No.: 9606-03
Batch No.: 24D1062002

| Test | Specification | Result |
|------|---------------|--------|
|------|---------------|--------|

For Microelectronic Use

Country of Origin: USA
Packaging Site: Phillipsburg Mfg Ctr & DC



Jamie Croak
Director Quality Operations, Bioscience Production

Nitric Acid 69%
CMOS

 **avantorsTM**



m-6162

Material No.: 9606-03
Batch No.: 24H0162012
Manufactured Date: 2024-06-28
Retest Date: 2029-06-27
Revision No.: 0

R. Date :- 04/27/2025

Certificate of Analysis

| Test | Specification | Result |
|-----------------------------------|---------------|-------------|
| Assay (HNO ₃) | 69.0 – 70.0 % | 69.7 % |
| Appearance | Passes Test | Passes Test |
| Color (APHA) | ≤ 10 | 5 |
| Residue after Ignition | ≤ 2 ppm | < 1 ppm |
| Chloride (Cl) | ≤ 0.08 ppm | 0.03 ppm |
| Phosphate (PO ₄) | ≤ 0.10 ppm | < 0.03 ppm |
| Sulfate (SO ₄) | ≤ 0.2 ppm | < 0.2 ppm |
| Trace Impurities – Aluminum (Al) | ≤ 40.0 ppb | < 1.0 ppb |
| Arsenic and Antimony (as As) | ≤ 5.0 ppb | < 2.0 ppb |
| Trace Impurities – Barium (Ba) | ≤ 10.0 ppb | < 1.0 ppb |
| Trace Impurities – Beryllium (Be) | ≤ 10.0 ppb | < 1.0 ppb |
| Trace Impurities – Bismuth (Bi) | ≤ 20.0 ppb | < 1.0 ppb |
| Trace Impurities – Boron (B) | ≤ 10.0 ppb | 0.1 ppb |
| Trace Impurities – Cadmium (Cd) | ≤ 50 ppb | < 1 ppb |
| Trace Impurities – Calcium (Ca) | ≤ 50.0 ppb | 0.3 ppb |
| Trace Impurities – Chromium (Cr) | ≤ 30.0 ppb | 0.1 ppb |
| Trace Impurities – Cobalt (Co) | ≤ 10.0 ppb | < 1.0 ppb |
| Trace Impurities – Copper (Cu) | ≤ 10.0 ppb | < 1.0 ppb |
| Trace Impurities – Gallium (Ga) | ≤ 10.0 ppb | < 1.0 ppb |
| Trace Impurities – Germanium (Ge) | ≤ 20 ppb | < 1 ppb |
| Trace Impurities – Gold (Au) | ≤ 20 ppb | < 1 ppb |
| Heavy Metals (as Pb) | ≤ 100 ppb | < 50 ppb |
| Trace Impurities – Iron (Fe) | ≤ 40.0 ppb | < 1.0 ppb |
| Trace Impurities – Lead (Pb) | ≤ 20.0 ppb | < 1.0 ppb |
| Trace Impurities – Lithium (Li) | ≤ 10.0 ppb | < 1.0 ppb |
| Trace Impurities – Magnesium (Mg) | ≤ 20 ppb | < 1 ppb |
| Trace Impurities – Manganese (Mn) | ≤ 10.0 ppb | < 1.0 ppb |
| Trace Impurities – Nickel (Ni) | ≤ 20.0 ppb | < 1.0 ppb |

>>> Continued on page 2 >>>

Nitric Acid 69%
CMOS

 **avantorsTM**



Material No.: 9606-03
Batch No.: 24H0162012

| Test | Specification | Result |
|-------------------------------------|---------------|-----------|
| Trace Impurities – Niobium (Nb) | ≤ 50.0 ppb | < 1.0 ppb |
| Trace Impurities – Potassium (K) | ≤ 50 ppb | < 1 ppb |
| Trace Impurities – Silicon (Si) | ≤ 50 ppb | 1 ppb |
| Trace Impurities – Silver (Ag) | ≤ 20.0 ppb | < 1.0 ppb |
| Trace Impurities – Sodium (Na) | ≤ 150.0 ppb | < 1.0 ppb |
| Trace Impurities – Strontium (Sr) | ≤ 30.0 ppb | < 1.0 ppb |
| Trace Impurities – Tantalum (Ta) | ≤ 10.0 ppb | < 1.0 ppb |
| Trace Impurities – Thallium (Tl) | ≤ 10.0 ppb | < 1.0 ppb |
| Trace Impurities – Tin (Sn) | ≤ 20.0 ppb | < 1.0 ppb |
| Trace Impurities – Titanium (Ti) | ≤ 10.0 ppb | < 1.0 ppb |
| Trace Impurities – Vanadium (V) | ≤ 10.0 ppb | < 1.0 ppb |
| Trace Impurities – Zinc (Zn) | ≤ 20.0 ppb | < 1.0 ppb |
| Trace Impurities – Zirconium (Zr) | ≤ 10.0 ppb | < 1.0 ppb |
| Particle Count – 0.5 µm and greater | ≤ 60 par/ml | 13 par/ml |
| Particle Count – 1.0 µm and greater | ≤ 10 par/ml | 5 par/ml |

>>> Continued on page 3 >>>

Nitric Acid 69%
CMOS

 **avantor™**



Material No.: 9606-03
Batch No.: 24H0162012

| Test | Specification | Result |
|------|---------------|--------|
|------|---------------|--------|

For Microelectronic Use

Country of Origin: USA
Packaging Site: Phillipsburg Mfg Ctr & DC



Jamie Croak
Director Quality Operations, Bioscience Production

300 Technology Drive
 Christiansburg, VA 24073 USA
 inorganicventures.com

P: 800-669-6799/540-585-3030
 F: 540-585-3012
 info@inorganicventures.com

1.0 ACCREDITATION / REGISTRATION

INORGANIC VENTURES is accredited to ISO 17034, "General Requirements for the Competence of Reference Material Producers" and ISO/IEC 17025, "General Requirements for the Competence of Testing and Calibration Laboratories". Inorganic Ventures is also an ISO 9001 registered manufacturer (QSR Certificate Number QSR-1034).



2.0 PRODUCT DESCRIPTION

| | | | |
|---------------------|-------------------------------------|--|------------|
| Product Code: | Multi Analyte Custom Grade Solution | | |
| Catalog Number: | QCP-CICV-1 | | |
| Lot Number: | V2-MEB744107 | | |
| Matrix: | 7% (v/v) HNO ₃ | | |
| Value / Analyte(s): | 2 500 µg/mL ea: | | |
| | Calcium, | | Potassium, |
| | Magnesium, | | Sodium, |
| | 1 000 µg/mL ea: | | |
| | Aluminum, | | Barium, |
| | 500 µg/mL ea: | | |
| | Iron, | | |
| | 250 µg/mL ea: | | |
| | Nickel, | | Vanadium, |
| | Zinc, | | Cobalt, |
| | Manganese, | | |
| | 125 µg/mL ea: | | |
| | Silver, | | Copper, |
| | 100 µg/mL ea: | | |
| | Chromium, | | |
| | 25 µg/mL ea: | | |
| | Beryllium | | |

Second Source: Whenever possible, this solution was manufactured from a second set of concentrates in our manufacturing facility.

3.0 CERTIFIED VALUES AND UNCERTAINTIES

| ANALYTE | CERTIFIED VALUE | ANALYTE | CERTIFIED VALUE |
|---------------|--------------------|---------------|-------------------|
| Aluminum, Al | 1 000 ± 4 µg/mL | Barium, Ba | 1 000 ± 6 µg/mL |
| Beryllium, Be | 24.98 ± 0.12 µg/mL | Calcium, Ca | 2 500 ± 8 µg/mL |
| Chromium, Cr | 99.9 ± 0.6 µg/mL | Cobalt, Co | 250.2 ± 1.2 µg/mL |
| Copper, Cu | 125.0 ± 0.5 µg/mL | Iron, Fe | 500.0 ± 2.2 µg/mL |
| Magnesium, Mg | 2 500 ± 11 µg/mL | Manganese, Mn | 249.9 ± 1.1 µg/mL |
| Nickel, Ni | 250.0 ± 1.2 µg/mL | Potassium, K | 2 500 ± 11 µg/mL |
| Silver, Ag | 125.0 ± 0.6 µg/mL | Sodium, Na | 2 500 ± 11 µg/mL |
| Vanadium, V | 250.0 ± 1.1 µg/mL | Zinc, Zn | 249.9 ± 1.1 µg/mL |

Density: 1.081 g/mL (measured at 20 ± 4 °C)

Assay Information:

| ANALYTE | METHOD | NIST SRM# | SRM LOT# |
|---------|-------------|-----------|--------------|
| Ag | ICP Assay | 3151 | 160729 |
| Ag | Volhard | 999c | 999c |
| Al | ICP Assay | 3101a | 140903 |
| Al | EDTA | 928 | 928 |
| Ba | ICP Assay | 3104a | 140909 |
| Ba | Gravimetric | | See Sec. 4.2 |
| Be | ICP Assay | 3105a | 090514 |
| Be | Calculated | | See Sec. 4.2 |
| Ca | ICP Assay | 3109a | 130213 |
| Ca | EDTA | 928 | 928 |
| Co | ICP Assay | 3113 | 190630 |
| Co | EDTA | 928 | 928 |
| Cr | ICP Assay | 3112a | 170630 |
| Cu | ICP Assay | 3114 | 120618 |
| Cu | EDTA | 928 | 928 |
| Fe | ICP Assay | 3126a | 140812 |
| Fe | EDTA | 928 | 928 |
| K | ICP Assay | 3141a | 140813 |
| K | Gravimetric | | See Sec. 4.2 |
| Mg | ICP Assay | 3131a | 140110 |
| Mg | EDTA | 928 | 928 |
| Mn | ICP Assay | 3132 | 050429 |
| Mn | EDTA | 928 | 928 |
| Na | ICP Assay | 3152a | 200413 |
| Na | Gravimetric | | See Sec. 4.2 |
| Ni | ICP Assay | 3136 | 120619 |
| Ni | EDTA | 928 | 928 |
| V | ICP Assay | 3165 | 160906 |
| V | EDTA | 928 | 928 |
| Zn | ICP Assay | 3168a | 120629 |
| Zn | EDTA | 928 | 928 |

The following equations are used in the calculation of the certified value and the uncertainty. Reported uncertainties represent expanded uncertainties expressed at approximately the 95% confidence level using a coverage factor of k = 2.

Characterization of CRM/RM by Two or More Methods

Certified Value, $X_{\text{CRM/RM}}$, where two or more methods of characterization are used is the weighted mean of the results:

$$X_{\text{CRM/RM}} = \sum(w_i)(X_i)$$

X_i = mean of Assay Method i with standard uncertainty $u_{\text{char } i}$

w_i = the weighting factors for each method calculated using the inverse square of the variance:

$$w_i = (1/u_{\text{char } i}^2) / (\sum(1/u_{\text{char } i}^2))$$

$$\text{CRM/RM Expanded Uncertainty } (\pm) = U_{\text{CRM/RM}} = k (u_{\text{char}}^2 + u_{\text{bb}}^2 + u_{\text{Its}}^2 + u_{\text{ts}}^2)^{1/2}$$

k = coverage factor = 2

$u_{\text{char}} = [\sum(w_i)^2 (u_{\text{char } i})^2]^{1/2}$ where $u_{\text{char } i}$ are the errors from each characterization method

u_{bb} = bottle to bottle homogeneity standard uncertainty

u_{Its} = long term stability standard uncertainty (storage)

u_{ts} = transport stability standard uncertainty

Characterization of CRM/RM by One Method

Certified Value, $X_{\text{CRM/RM}}$, where one method of characterization is used is the mean of individual results:

$$X_{\text{CRM/RM}} = (X_a) (u_{\text{char } a})$$

X_a = mean of Assay Method A with

$u_{\text{char } a}$ = the standard uncertainty of characterization Method A

$$\text{CRM/RM Expanded Uncertainty } (\pm) = U_{\text{CRM/RM}} = k (u_{\text{char } a}^2 + u_{\text{bb}}^2 + u_{\text{Its}}^2 + u_{\text{ts}}^2)^{1/2}$$

k = coverage factor = 2

$u_{\text{char } a}$ = the errors from characterization

u_{bb} = bottle to bottle homogeneity standard uncertainty

u_{Its} = long term stability standard uncertainty (storage)

u_{ts} = transport stability standard uncertainty

4.0 TRACEABILITY TO NIST

- This product is traceable to NIST via an unbroken chain of comparisons. The uncertainties for each certified value are reported, taking into account the SRM/RM uncertainty error and the measurement, weighing and volume dilution errors. In rare cases where no NIST SRM/RM are available, the term 'in-house std.' is specified.

4.1 Thermometer Calibration

- All thermometers are NIST traceable through thermometers that are calibrated by an accredited calibration laboratory.

4.2 Balance Calibration

- All analytical balances are calibrated by an accredited calibration laboratory and procedure. The weights used for testing are annually compared to master weights and are traceable to NIST.

4.3 Glassware Calibration

- An in-house procedure is used to calibrate all Class A glassware used in the manufacturing and quality control of CRM/RMs.

5.0 TRACE METALLIC IMPURITIES (TMI) DETERMINED BY ICP-MS AND ICP-OES (µg/mL)

N/A

6.0 INTENDED USE

6.1 This standard is intended for the calibration of analytical instruments and validation of analytical methods as appropriate. This CRM may be used in connection with EPA Methods 6010, 6020 (all versions), Standard Methods 3120 B and USP <232> / ICH Q3D.

6.2 For products attaining traceability through Inorganic Ventures' Primary Certified Reference Materials (PCRM™) see the Limited License to Use PCRM™ in the Inorganic Ventures [Terms and Conditions of Sale](https://www.inorganicventures.com/terms-and-conditions-sale), <https://www.inorganicventures.com/terms-and-conditions-sale>. The Terms and Conditions contain information on the use of materials traceable to PCRM™ certified reference materials. This Limited License agreement is especially pertinent for laboratories accredited under ISO:17034.

7.0 INSTRUCTIONS FOR THE CORRECT USE OF THIS REFERENCE MATERIAL

7.1 Storage and Handling Recommendations

- Store between approximately 4° - 30° C while in sealed TCT bag.

- While stored in the sealed TCT bag, transpiration of this CRM/RM is negligible. After opening the sealed TCT bag transpiration of the CRM/RM will occur, resulting in a gradual increase in the analyte concentration(s). It is the responsibility of the user to account for this effect. When the bottle is weighed both before and after being placed in storage, the mass difference observed will be a measure of transpiration mass loss.

- After opening the sealed TCT bag, keep cap tightly sealed when not in use and store between 4° - 24° C to minimize the effects of transpiration. Use at 20° ± 4° C to minimize volumetric dilution error when using the reported density. Do not pipette from the container. Do not return removed aliquots to container.

- For more information, visit www.inorganicventures.com/TCT

Note: This solution contains Silver (Ag), please refer to our Sample Preparation Guide for more information (<https://www.inorganicventures.com/sample-preparation-guide/samples-containing-silver>)

8.0 HAZARDOUS INFORMATION

- Please refer to the Safety Data Sheet for information regarding this CRM/RM.

9.0 HOMOGENEITY

- This solution was mixed according to an in-house procedure and is guaranteed to be homogeneous. Homogeneity data indicate that the end user should take a minimum sample size of 0.2 mL to assure homogeneity.

10.0 QUALITY STANDARD DOCUMENTATION

10.1 ISO 9001 Quality Management System Registration

- QSR Certificate Number QSR-1034

10.2 ISO/IEC 17025 "General Requirements for the Competence of Testing and Calibration Laboratories"

- Chemical Testing - Accredited / A2LA Certificate Number 883.01

10.3 ISO 17034 "General Requirements for the Competence of Reference Material Producers"

- Reference Material Producer - Accredited / A2LA Certificate Number 883.02

Inorganic Ventures, 300 Technology Drive, Christiansburg, Va. 24073, USA; Telephone: 800.669.6799; 540.585.3030, Fax: 540.585.3012; inorganicventures.com; info@inorganicventures.com

11.0 CERTIFICATION, LOT EXPIRATION AND PERIOD OF VALIDITY

11.1 Certification Issue Date

May 22, 2024

- The certification is valid within the measurement uncertainty specified provided the CRM/RM is stored and handled in accordance with instructions given in Sec 7.1. This certification is nullified if instructions in Sec 7.1 are not followed or if the CRM/RM is damaged, contaminated, or otherwise modified.

11.2 Lot Expiration Date

- **May 22, 2029**

- The date after which this CRM/RM should not be used.

- The lot expiration date reflects the period of time that the stability of a CRM/RM can be supported by long term stability studies conducted on properly stored and handled CRM/RMs. Lot expiration is limited primarily by transpiration (loss of water from the solution) and infrequently by chemical stability.

11.3 Period of Validity

- Sealed TCT Bag Open Date: _____

- This CRM/RM should not be used longer than one year (or six months in the case of a 30 mL bottle) from the date of opening the aluminized bag or after the date given in Sec. 11.2, whichever comes first. This is contingent upon the CRM/RM being stored and handled in accordance with the instructions given in Sec. 7.1.

12.0 NAMES AND SIGNATURES OF CERTIFYING OFFICERS

Certificate Prepared By:

Justin Dirico
Stock Processing Supervisor



Certificate Approved By:

Jodie Wall
Stock VSM Coordinator



Certifying Officer:

Paul Gaines
Chairman / Senior Technical Director



300 Technology Drive
Christiansburg, VA 24073 USA
inorganicventures.com

P: 800-669-6799/540-585-3030
F: 540-585-3012
info@inorganicventures.com

1.0 ACCREDITATION / REGISTRATION

INORGANIC VENTURES is accredited to ISO 17034, "General Requirements for the Competence of Reference Material Producers" and ISO/IEC 17025, "General Requirements for the Competence of Testing and Calibration Laboratories". Inorganic Ventures is also an ISO 9001 registered manufacturer (QSR Certificate Number QSR-1034).



2.0 PRODUCT DESCRIPTION

Product Code: Multi Analyte Custom Grade Solution
Catalog Number: QCP-CICV-2
Lot Number: U2-MEB733713
Matrix: 3% (w/v) Tartaric acid
1% (v/v) HNO₃
Value / Analyte(s): 500 µg/mL ea:
Antimony

Second Source: Whenever possible, this solution was manufactured from a second set of concentrates in our manufacturing facility.

3.0 CERTIFIED VALUES AND UNCERTAINTIES

| ANALYTE | CERTIFIED VALUE | ANALYTE | CERTIFIED VALUE |
|--------------|-------------------|---------|-----------------|
| Antimony, Sb | 500.0 ± 2.8 µg/mL | | |

Density: 1.017 g/mL (measured at 20 ± 4 °C)

Assay Information:

| ANALYTE | METHOD | NIST SRM# | SRM LOT# |
|---------|-----------|-----------|----------|
| Sb | ICP Assay | 3102a | 140911 |

The following equations are used in the calculation of the certified value and the uncertainty. Reported uncertainties represent expanded uncertainties expressed at approximately the 95% confidence level using a coverage factor of k = 2.

Characterization of CRM/RM by Two or More Methods

Certified Value, $X_{CRM/RM}$, where two or more methods of characterization are used is the weighted mean of the results:

$$X_{CRM/RM} = \sum(w_i)(X_i)$$

X_i = mean of Assay Method i with standard uncertainty $u_{char i}$

w_i = the weighting factors for each method calculated using the inverse square of the variance:

$$w_i = (1/u_{char i}^2) / (\sum(1/u_{char i}^2))$$

$$CRM/RM \text{ Expanded Uncertainty } (\pm) = U_{CRM/RM} = k(u_{char}^2 + u_{bb}^2 + u_{lts}^2 + u_{ts}^2)^{1/2}$$

k = coverage factor = 2

$u_{char} = [\sum(w_i)^2(u_{char i}^2)]^{1/2}$ where $u_{char i}$ are the errors from each characterization method

u_{bb} = bottle to bottle homogeneity standard uncertainty

u_{lts} = long term stability standard uncertainty (storage)

u_{ts} = transport stability standard uncertainty

Characterization of CRM/RM by One Method

Certified Value, $X_{CRM/RM}$, where one method of characterization is used is the mean of individual results:

$$X_{CRM/RM} = (X_a)(u_{char a})$$

X_a = mean of Assay Method A with

$u_{char a}$ = the standard uncertainty of characterization Method A

$$CRM/RM \text{ Expanded Uncertainty } (\pm) = U_{CRM/RM} = k(u_{char a}^2 + u_{bb}^2 + u_{lts}^2 + u_{ts}^2)^{1/2}$$

k = coverage factor = 2

$u_{char a}$ = the errors from characterization

u_{bb} = bottle to bottle homogeneity standard uncertainty

u_{lts} = long term stability standard uncertainty (storage)

u_{ts} = transport stability standard uncertainty

4.0 TRACEABILITY TO NIST

- This product is traceable to NIST via an unbroken chain of comparisons. The uncertainties for each certified value are reported, taking into account the SRM/RM uncertainty error and the measurement, weighing and volume dilution errors. In rare cases where no NIST SRM/RM are available, the term 'in-house std.' is specified.

4.1 Thermometer Calibration

- All thermometers are NIST traceable through thermometers that are calibrated by an accredited calibration laboratory.

4.2 Balance Calibration

- All analytical balances are calibrated by an accredited calibration laboratory and procedure. The weights used for testing are annually compared to master weights and are traceable to NIST.

4.3 Glassware Calibration

- An in-house procedure is used to calibrate all Class A glassware used in the manufacturing and quality control of CRM/RMs.

5.0 TRACE METALLIC IMPURITIES (TMI) DETERMINED BY ICP-MS AND ICP-OES (µg/mL)

N/A

6.0 INTENDED USE

6.1 This standard is intended for the calibration of analytical instruments and validation of analytical methods as appropriate. This CRM may be used in connection with EPA Methods 6010, 6020 (all versions), Standard Methods 3120 B and USP <232> / ICH Q3D.

6.2 For products attaining traceability through Inorganic Ventures' Primary Certified Reference Materials (PCRM™) see the Limited License to Use PCRM™ in the Inorganic Ventures [Terms and Conditions of Sale](https://www.inorganicventures.com/terms-and-conditions-sale). <https://www.inorganicventures.com/terms-and-conditions-sale>. The Terms and Conditions contain information on the use of materials traceable to PCRM™ certified reference materials. This Limited License agreement is especially pertinent for laboratories accredited under ISO:17034.

7.0 INSTRUCTIONS FOR THE CORRECT USE OF THIS REFERENCE MATERIAL

7.1 Storage and Handling Recommendations

- Store between approximately 4° - 30° C while in sealed TCT bag.
- While stored in the sealed TCT bag, transpiration of this CRM/RM is negligible. After opening the sealed TCT bag transpiration of the CRM/RM will occur, resulting in a gradual increase in the analyte concentration(s). It is the responsibility of the user to account for this effect. When the bottle is weighed both before and after being placed in storage, the mass difference observed will be a measure of transpiration mass loss.
- After opening the sealed TCT bag, keep cap tightly sealed when not in use and store between 4° - 24° C to minimize the effects of transpiration. Use at 20° ± 4° C to minimize volumetric dilution error when using the reported density. Do not pipette from the container. Do not return removed aliquots to container.
- For more information, visit www.inorganicventures.com/TCT

8.0 HAZARDOUS INFORMATION

- Please refer to the Safety Data Sheet for information regarding this CRM/RM.

9.0 HOMOGENEITY

- This solution was mixed according to an in-house procedure and is guaranteed to be homogeneous. Homogeneity data indicate that the end user should take a minimum sample size of 0.2 mL to assure homogeneity.

10.0 QUALITY STANDARD DOCUMENTATION

10.1 ISO 9001 Quality Management System Registration

- QSR Certificate Number QSR-1034

10.2 ISO/IEC 17025 "General Requirements for the Competence of Testing and Calibration Laboratories"

- Chemical Testing - Accredited / A2LA Certificate Number 883.01

10.3 ISO 17034 "General Requirements for the Competence of Reference Material Producers"

- Reference Material Producer - Accredited / A2LA Certificate Number 883.02

Inorganic Ventures, 300 Technology Drive, Christiansburg, Va. 24073, USA; Telephone: 800.669.6799; 540.585.3030, Fax: 540.585.3012; inorganicventures.com; info@inorganicventures.com

11.0 CERTIFICATION, LOT EXPIRATION AND PERIOD OF VALIDITY

11.1 Certification Issue Date

June 01, 2023

- The certification is valid within the measurement uncertainty specified provided the CRM/RM is stored and handled in accordance with instructions given in Sec 7.1. This certification is nullified if instructions in Sec 7.1 are not followed or if the CRM/RM is damaged, contaminated, or otherwise modified.

11.2 Lot Expiration Date

- **June 01, 2028**

- The date after which this CRM/RM should not be used.

- The lot expiration date reflects the period of time that the stability of a CRM/RM can be supported by long term stability studies conducted on properly stored and handled CRM/RMs. Lot expiration is limited primarily by transpiration (loss of water from the solution) and infrequently by chemical stability.

11.3 Period of Validity

- Sealed TCT Bag Open Date: _____

- This CRM/RM should not be used longer than one year (or six months in the case of a 30 mL bottle) from the date of opening the aluminized bag or after the date given in Sec. 11.2, whichever comes first. This is contingent upon the CRM/RM being stored and handled in accordance with the instructions given in Sec. 7.1.

12.0 NAMES AND SIGNATURES OF CERTIFYING OFFICERS

Certificate Approved By:

Thomas Kozikowski
Manager, Quality Control



Certifying Officer:

Paul Gaines
Chairman / Senior Technical Director



300 Technology Drive
 Christiansburg, VA 24073 USA
 inorganicventures.com

P: 800-669-6799/540-585-3030
 F: 540-585-3012
 info@inorganicventures.com

1.0 ACCREDITATION / REGISTRATION

INORGANIC VENTURES is accredited to ISO 17034, "General Requirements for the Competence of Reference Material Producers" and ISO/IEC 17025, "General Requirements for the Competence of Testing and Calibration Laboratories". Inorganic Ventures is also an ISO 9001 registered manufacturer (QSR Certificate Number QSR-1034).



2.0 PRODUCT DESCRIPTION

Product Code: Multi Analyte Custom Grade Solution
 Catalog Number: QCP-CICV-3
 Lot Number: V2-MEB749572
 Matrix: 7% (v/v) HNO₃
 Value / Analyte(s):
 500 µg/mL ea:
 Arsenic, Lead,
 Selenium, Thallium,
 250 µg/mL ea:
 Cadmium

Second Source: Whenever possible, this solution was manufactured from a second set of concentrates in our manufacturing facility.

3.0 CERTIFIED VALUES AND UNCERTAINTIES

| ANALYTE | CERTIFIED VALUE | ANALYTE | CERTIFIED VALUE |
|--------------|-------------------|--------------|-------------------|
| Arsenic, As | 500.0 ± 3.1 µg/mL | Cadmium, Cd | 250.1 ± 1.1 µg/mL |
| Lead, Pb | 500.0 ± 2.3 µg/mL | Selenium, Se | 500.0 ± 3.2 µg/mL |
| Thallium, Tl | 500.0 ± 3.0 µg/mL | | |

Density: 1.040 g/mL (measured at 20 ± 4 °C)

Assay Information:

| ANALYTE | METHOD | NIST SRM# | SRM LOT# |
|---------|-----------|-----------|----------|
| As | ICP Assay | 3103a | 100818 |
| Cd | ICP Assay | 3108 | 130116 |
| Cd | EDTA | 928 | 928 |
| Pb | ICP Assay | 3128 | 101026 |
| Pb | EDTA | 928 | 928 |
| Se | ICP Assay | 3149 | 100901 |
| Tl | ICP Assay | 3158 | 151215 |

The following equations are used in the calculation of the certified value and the uncertainty. Reported uncertainties represent expanded uncertainties expressed at approximately the 95% confidence level using a coverage factor of k = 2.

Characterization of CRM/RM by Two or More Methods

Certified Value, $X_{\text{CRM/RM}}$, where two or more methods of characterization are used is the weighted mean of the results:

$$X_{\text{CRM/RM}} = \sum (w_i) (X_i)$$

X_i = mean of Assay Method i with standard uncertainty $u_{\text{char } i}$

w_i = the weighting factors for each method calculated using the inverse square of the variance:

$$w_i = (1/u_{\text{char } i}^2) / (\sum (1/u_{\text{char } i}^2))$$

$$\text{CRM/RM Expanded Uncertainty } (\pm) = U_{\text{CRM/RM}} = k (u_{\text{char}}^2 + u_{\text{bb}}^2 + u_{\text{Its}}^2 + u_{\text{ts}}^2)^{1/2}$$

k = coverage factor = 2

$u_{\text{char}} = [\sum (w_i)^2 (u_{\text{char } i})^2]^{1/2}$ where $u_{\text{char } i}$ are the errors from each characterization method

u_{bb} = bottle to bottle homogeneity standard uncertainty

u_{Its} = long term stability standard uncertainty (storage)

u_{ts} = transport stability standard uncertainty

Characterization of CRM/RM by One Method

Certified Value, $X_{\text{CRM/RM}}$, where one method of characterization is used is the mean of individual results:

$$X_{\text{CRM/RM}} = (X_a) (u_{\text{char } a})$$

X_a = mean of Assay Method A with

$u_{\text{char } a}$ = the standard uncertainty of characterization Method A

$$\text{CRM/RM Expanded Uncertainty } (\pm) = U_{\text{CRM/RM}} = k (u_{\text{char } a}^2 + u_{\text{bb}}^2 + u_{\text{Its}}^2 + u_{\text{ts}}^2)^{1/2}$$

k = coverage factor = 2

$u_{\text{char } a}$ = the errors from characterization

u_{bb} = bottle to bottle homogeneity standard uncertainty

u_{Its} = long term stability standard uncertainty (storage)

u_{ts} = transport stability standard uncertainty

4.0 TRACEABILITY TO NIST

- This product is traceable to NIST via an unbroken chain of comparisons. The uncertainties for each certified value are reported, taking into account the SRM/RM uncertainty error and the measurement, weighing and volume dilution errors. In rare cases where no NIST SRM/RM are available, the term 'in-house std.' is specified.

4.1 Thermometer Calibration

- All thermometers are NIST traceable through thermometers that are calibrated by an accredited calibration laboratory.

4.2 Balance Calibration

- All analytical balances are calibrated by an accredited calibration laboratory and procedure. The weights used for testing are annually compared to master weights and are traceable to NIST.

4.3 Glassware Calibration

- An in-house procedure is used to calibrate all Class A glassware used in the manufacturing and quality control of CRM/RMs.

5.0 TRACE METALLIC IMPURITIES (TMI) DETERMINED BY ICP-MS AND ICP-OES (µg/mL)

N/A

6.0 INTENDED USE

6.1 This standard is intended for the calibration of analytical instruments and validation of analytical methods as appropriate. This CRM may be used in connection with EPA Methods 6010, 6020 (all versions), Standard Methods 3120 B and USP <232> / ICH Q3D.

6.2 For products attaining traceability through Inorganic Ventures' Primary Certified Reference Materials (PCRM™) see the Limited License to Use PCRM™ in the Inorganic Ventures [Terms and Conditions of Sale](https://www.inorganicventures.com/terms-and-conditions-sale), <https://www.inorganicventures.com/terms-and-conditions-sale>. The Terms and Conditions contain information on the use of materials traceable to PCRM™ certified reference materials. This Limited License agreement is especially pertinent for laboratories accredited under ISO:17034.

7.0 INSTRUCTIONS FOR THE CORRECT USE OF THIS REFERENCE MATERIAL

7.1 Storage and Handling Recommendations

- Store between approximately 4° - 30° C while in sealed TCT bag.

- While stored in the sealed TCT bag, transpiration of this CRM/RM is negligible. After opening the sealed TCT bag transpiration of the CRM/RM will occur, resulting in a gradual increase in the analyte concentration(s). It is the responsibility of the user to account for this effect. When the bottle is weighed both before and after being placed in storage, the mass difference observed will be a measure of transpiration mass loss.

- After opening the sealed TCT bag, keep cap tightly sealed when not in use and store between 4° - 24° C to minimize the effects of transpiration. Use at 20° ± 4° C to minimize volumetric dilution error when using the reported density. Do not pipette from the container. Do not return removed aliquots to container.

- For more information, visit www.inorganicventures.com/TCT

8.0 HAZARDOUS INFORMATION

- Please refer to the Safety Data Sheet for information regarding this CRM/RM.

9.0 HOMOGENEITY

- This solution was mixed according to an in-house procedure and is guaranteed to be homogeneous. Homogeneity data indicate that the end user should take a minimum sample size of 0.2 mL to assure homogeneity.

10.0 QUALITY STANDARD DOCUMENTATION

10.1 ISO 9001 Quality Management System Registration

- QSR Certificate Number QSR-1034

10.2 ISO/IEC 17025 "General Requirements for the Competence of Testing and Calibration Laboratories"

- Chemical Testing - Accredited / A2LA Certificate Number 883.01

10.3 ISO 17034 "General Requirements for the Competence of Reference Material Producers"

- Reference Material Producer - Accredited / A2LA Certificate Number 883.02

Inorganic Ventures, 300 Technology Drive, Christiansburg, Va. 24073, USA; Telephone: 800.669.6799; 540.585.3030, Fax: 540.585.3012; inorganicventures.com; info@inorganicventures.com

11.0 CERTIFICATION, LOT EXPIRATION AND PERIOD OF VALIDITY

11.1 Certification Issue Date

January 02, 2025

- The certification is valid within the measurement uncertainty specified provided the CRM/RM is stored and handled in accordance with instructions given in Sec 7.1. This certification is nullified if instructions in Sec 7.1 are not followed or if the CRM/RM is damaged, contaminated, or otherwise modified.

11.2 Lot Expiration Date

- **January 02, 2030**

- The date after which this CRM/RM should not be used.

- The lot expiration date reflects the period of time that the stability of a CRM/RM can be supported by long term stability studies conducted on properly stored and handled CRM/RMs. Lot expiration is limited primarily by transpiration (loss of water from the solution) and infrequently by chemical stability.

11.3 Period of Validity

- Sealed TCT Bag Open Date: _____

- This CRM/RM should not be used longer than one year (or six months in the case of a 30 mL bottle) from the date of opening the aluminized bag or after the date given in Sec. 11.2, whichever comes first. This is contingent upon the CRM/RM being stored and handled in accordance with the instructions given in Sec. 7.1.

12.0 NAMES AND SIGNATURES OF CERTIFYING OFFICERS

Certificate Prepared By:

Justin Dirico
Stock Processing Supervisor



Certificate Approved By:

Jodie Wall
Stock VSM Coordinator



Certifying Officer:

Paul Gaines
Chairman / Senior Technical Director





Certified Reference Material CRM



ANAB ISO 17034 Accredited
AR-1539 Certificate Number
<https://AbsoluteStandards.com>

CERTIFIED WEIGHT REPORT:

Part Number: 58112 **Lot #** M 6171
Lot Number: 011525 **Solvent:** 24012496 Nitric Acid
Description: Magnesium (Mg)
Expiration Date: 011528 2% 40.0 Nitric Acid
Recommended Storage: Ambient (20 °C) (mL)
Nominal Concentration (µg/mL): 10000
NIST Test Number: 6UTB 5E-05 Balance Uncertainty
Weight shown below was diluted to (mL): 2000.07 0.100 Flask Uncertainty

| | | |
|----------------|-----------------|--------|
| Formulated By: | Benson Chan | 011525 |
| Reviewed By: | Pedro L. Rentas | 011525 |

Compound

1. Magnesium nitrate hexahydrate (Mg) IN030 MGD05023A1 10000 99.999 0.10 8.51 234.9183 234.9195 10000.1 20.0 13446-18-9 NA off-ret 5440 mg/kg 3131a

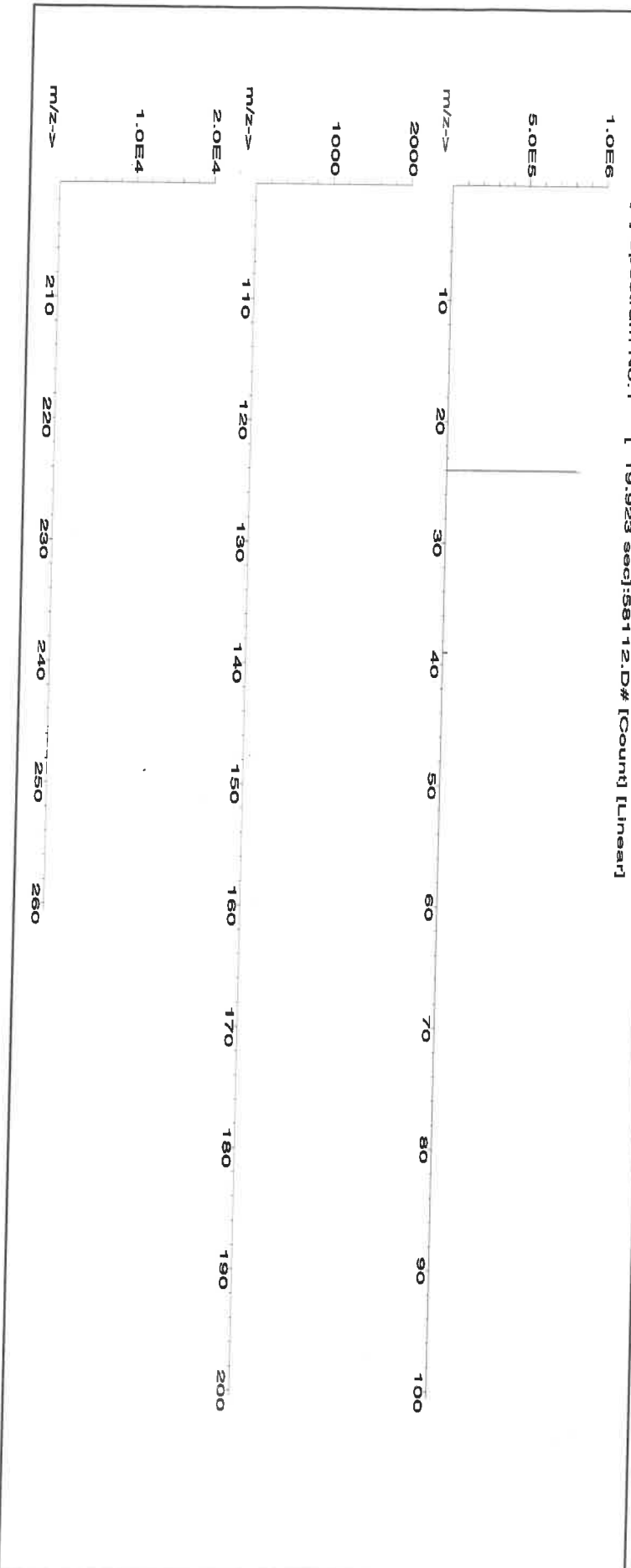



Instrumental Analysis by Inductively Coupled Plasma Mass Spectrometry (ICP-MS):

Trace Metals Verification by ICP-MS (µg/mL)

| | | | | | | | | | | | | | | | | | | | |
|----|-------|----|-------|----|-------|----|-------|----|-------|----|-------|----|-------|----|-------|----|-------|----|-------|
| Al | <0.02 | Cd | <0.02 | Dy | <0.02 | Hf | <0.02 | Li | <0.02 | Ni | <0.02 | Pr | <0.02 | Se | <0.2 | Tb | <0.02 | W | <0.02 |
| Sb | <0.02 | Ca | <0.2 | Er | <0.02 | Ho | <0.02 | Lu | <0.02 | Nb | <0.02 | Re | <0.02 | Si | <0.02 | Te | <0.02 | U | <0.02 |
| As | <0.2 | Ce | <0.02 | Eu | <0.02 | In | <0.02 | Mg | T | Os | <0.02 | Rh | <0.02 | Ag | <0.02 | Tl | <0.02 | V | <0.02 |
| Ba | <0.02 | Cs | <0.02 | Gd | <0.02 | Ir | <0.02 | Mn | <0.02 | Pd | <0.02 | Rb | <0.02 | Na | <0.2 | Th | <0.02 | Yb | <0.02 |
| Be | <0.01 | Cr | <0.02 | Ga | <0.02 | Fe | <0.2 | Hg | <0.2 | P | <0.02 | Ku | <0.02 | Sr | <0.02 | Tm | <0.02 | Y | <0.02 |
| Bi | <0.02 | Co | <0.02 | Ge | <0.02 | La | <0.02 | Mo | <0.02 | Pt | <0.02 | Sm | <0.02 | S | <0.02 | Sn | <0.02 | Zn | <0.02 |
| B | <0.02 | Cu | <0.02 | Au | <0.02 | Pb | <0.02 | Nd | <0.02 | K | <0.2 | Sc | <0.02 | Ta | <0.02 | Ti | <0.02 | Zr | <0.02 |

(T) = Target analyte

Physical Characterization:

Homogeneity: No heterogeneity was observed in the preparation of this standard.

Certified by:

- * The certified value is the concentration calculated from gravimetric and volumetric measurements unless otherwise stated.
- * Purified acids, 18.2 megohm deionized water, calibrated Class A glassware and the highest purity raw materials are used in the preparation of all standards.
- * All standard containers are meticulously cleaned prior to use.
- * Standards are prepared gravimetrically using balances that are calibrated with weights traceable to NIST (see above).
- * Standards are certified (+/-) 0.5% of the stated value, unless otherwise stated.
- * All standards should be stored with caps tight and under appropriate laboratory conditions.
- * Uncertainty Reference: Taylor, B.N. and Kuyat, C.E., "Guidelines for Evaluating and Expressing the Uncertainty of NIST Measurement Result," NIST Technical Note 1297, U.S. Government Printing Office, Washington, D.C. (1994).

Certificate of Analysis

300 Technology Drive
Christiansburg, VA 24073 USA
inorganicventures.com

P: 800-669-6799/540-585-3030

F: 540-585-3012

info@inorganicventures.com

M6174
R → S1/S124

1.0 ACCREDITATION / REGISTRATION

INORGANIC VENTURES is accredited to ISO 17034, "General Requirements for the Competence of Reference Material Producers" and ISO/IEC 17025, "General Requirements for the Competence of Testing and Calibration Laboratories". Inorganic Ventures is also an ISO 9001 registered manufacturer (QSR Certificate Number QSR-1034).



2.0 PRODUCT DESCRIPTION

| | | |
|---------------------|-------------------------------------|------------|
| Product Code: | Multi Analyte Custom Grade Solution | |
| Catalog Number: | CLPP-CAL-1 | |
| Lot Number: | V2-MEB742428 | |
| Matrix: | 5% (v/v) HNO ₃ | |
| Value / Analyte(s): | 5 000 µg/mL ea: | |
| | Calcium, | Potassium, |
| | Magnesium, | Sodium, |
| | 2 000 µg/mL ea: | |
| | Aluminum, | Barium, |
| | 1 000 µg/mL ea: | |
| | Iron, | |
| | 500 µg/mL ea: | |
| | Nickel, | Vanadium, |
| | Zinc, | Cobalt, |
| | Manganese, | |
| | 250 µg/mL ea: | |
| | Silver, | Copper, |
| | 200 µg/mL ea: | |
| | Chromium, | |
| | 50 µg/mL ea: | |
| | Beryllium | |

3.0 CERTIFIED VALUES AND UNCERTAINTIES

| ANALYTE | CERTIFIED VALUE | ANALYTE | CERTIFIED VALUE |
|---------------|--------------------|---------------|-------------------|
| Aluminum, Al | 2 000 ± 7 µg/mL | Barium, Ba | 2 000 ± 9 µg/mL |
| Beryllium, Be | 50.03 ± 0.30 µg/mL | Calcium, Ca | 5 000 ± 16 µg/mL |
| Chromium, Cr | 200.0 ± 1.1 µg/mL | Cobalt, Co | 500.0 ± 2.3 µg/mL |
| Copper, Cu | 250.0 ± 1.1 µg/mL | Iron, Fe | 1 000 ± 4 µg/mL |
| Magnesium, Mg | 5 000 ± 22 µg/mL | Manganese, Mn | 499.9 ± 2.2 µg/mL |
| Nickel, Ni | 500.1 ± 2.3 µg/mL | Potassium, K | 5 000 ± 22 µg/mL |
| Silver, Ag | 250.0 ± 1.1 µg/mL | Sodium, Na | 5 000 ± 22 µg/mL |
| Vanadium, V | 500.0 ± 2.2 µg/mL | Zinc, Zn | 500.0 ± 2.2 µg/mL |

Density: 1.117 g/mL (measured at 20 ± 4 °C)

Assay Information:

| ANALYTE | METHOD | NIST SRM# | SRM LOT# |
|---------|-------------|-----------|--------------|
| Ag | ICP Assay | 3151 | 160729 |
| Ag | Volhard | 999c | 999c |
| Al | ICP Assay | 3101a | 140903 |
| Al | EDTA | 928 | 928 |
| Ba | ICP Assay | 3104a | 140909 |
| Ba | Gravimetric | | See Sec. 4.2 |
| Be | ICP Assay | 3105a | 090514 |
| Ca | ICP Assay | 3109a | 130213 |
| Ca | EDTA | 928 | 928 |
| Co | ICP Assay | 3113 | 190630 |
| Co | EDTA | 928 | 928 |
| Cr | ICP Assay | 3112a | 170630 |
| Cu | ICP Assay | 3114 | 120618 |
| Cu | EDTA | 928 | 928 |
| Fe | ICP Assay | 3126a | 140812 |
| Fe | EDTA | 928 | 928 |
| K | ICP Assay | 3141a | 140813 |
| K | Gravimetric | | See Sec. 4.2 |
| Mg | ICP Assay | 3131a | 140110 |
| Mg | EDTA | 928 | 928 |
| Mn | ICP Assay | 3132 | 050429 |
| Mn | EDTA | 928 | 928 |
| Na | ICP Assay | 3152a | 200413 |
| Na | Gravimetric | | See Sec. 4.2 |
| Ni | ICP Assay | 3136 | 120619 |
| Ni | EDTA | 928 | 928 |
| V | ICP Assay | 3165 | 160906 |
| V | EDTA | 928 | 928 |
| Zn | ICP Assay | 3168a | 120629 |
| Zn | EDTA | 928 | 928 |

The following equations are used in the calculation of the certified value and the uncertainty. Reported uncertainties represent expanded uncertainties expressed at approximately the 95% confidence level using a coverage factor of k = 2.

Characterization of CRM/RM by Two or More Methods

Certified Value, $X_{\text{CRM/RM}}$, where two or more methods of characterization are used is the weighted mean of the results:

$$X_{\text{CRM/RM}} = \sum (w_i) (X_i)$$

X_i = mean of Assay Method i with standard uncertainty $u_{\text{char } i}$

w_i = the weighting factors for each method calculated using the inverse square of the variance:

$$w_i = (1/u_{\text{char } i})^2 / (\sum (1/u_{\text{char } i})^2)$$

$$\text{CRM/RM Expanded Uncertainty } (\pm) = U_{\text{CRM/RM}} = k (u_{\text{char}}^2 + u_{\text{bb}}^2 + u_{\text{Its}}^2 + u_{\text{ts}}^2)^{1/2}$$

k = coverage factor = 2

$u_{\text{char}} = [\sum (w_i)^2 (u_{\text{char } i})^2]^{1/2}$ where $u_{\text{char } i}$ are the errors from each characterization method

u_{bb} = bottle to bottle homogeneity standard uncertainty

u_{Its} = long term stability standard uncertainty (storage)

u_{ts} = transport stability standard uncertainty

Characterization of CRM/RM by One Method

Certified Value, $X_{\text{CRM/RM}}$, where one method of characterization is used is the mean of individual results:

$$X_{\text{CRM/RM}} = (X_a) (u_{\text{char } a})$$

X_a = mean of Assay Method A with

$u_{\text{char } a}$ = the standard uncertainty of characterization Method A

$$\text{CRM/RM Expanded Uncertainty } (\pm) = U_{\text{CRM/RM}} = k (u_{\text{char } a}^2 + u_{\text{bb}}^2 + u_{\text{Its}}^2 + u_{\text{ts}}^2)^{1/2}$$

k = coverage factor = 2

$u_{\text{char } a}$ = the errors from characterization

u_{bb} = bottle to bottle homogeneity standard uncertainty

u_{Its} = long term stability standard uncertainty (storage)

u_{ts} = transport stability standard uncertainty

4.0 TRACEABILITY TO NIST

- This product is traceable to NIST via an unbroken chain of comparisons. The uncertainties for each certified value are reported, taking into account the SRM/RM uncertainty error and the measurement, weighing and volume dilution errors. In rare cases where no NIST SRM/RM are available, the term 'in-house std.' is specified.

4.1 Thermometer Calibration

- All thermometers are NIST traceable through thermometers that are calibrated by an accredited calibration laboratory.

4.2 Balance Calibration

- All analytical balances are calibrated by an accredited calibration laboratory and procedure. The weights used for testing are annually compared to master weights and are traceable to NIST.

4.3 Glassware Calibration

- An in-house procedure is used to calibrate all Class A glassware used in the manufacturing and quality control of CRM/RMs.

5.0 TRACE METALLIC IMPURITIES (TMI) DETERMINED BY ICP-MS AND ICP-OES (µg/mL)

N/A

6.0 INTENDED USE

6.1 This standard is intended for the calibration of analytical instruments and validation of analytical methods as appropriate. This CRM may be used in connection with EPA Methods 6010, 6020 (all versions), Standard Methods 3120 B and USP <232> / ICH Q3D.

6.2 For products attaining traceability through Inorganic Ventures' Primary Certified Reference Materials (PCRM™) see the Limited License to Use PCRM™ in the Inorganic Ventures [Terms and Conditions of Sale](https://www.inorganicventures.com/terms-and-conditions-sale). <https://www.inorganicventures.com/terms-and-conditions-sale>. The Terms and Conditions contain information on the use of materials traceable to PCRM™ certified reference materials. This Limited License agreement is especially pertinent for laboratories accredited under ISO:17034.

7.0 INSTRUCTIONS FOR THE CORRECT USE OF THIS REFERENCE MATERIAL

7.1 Storage and Handling Recommendations

- Store between approximately 4° - 30° C while in sealed TCT bag.

- While stored in the sealed TCT bag, transpiration of this CRM/RM is negligible. After opening the sealed TCT bag transpiration of the CRM/RM will occur, resulting in a gradual increase in the analyte concentration(s). It is the responsibility of the user to account for this effect. When the bottle is weighed both before and after being placed in storage, the mass difference observed will be a measure of transpiration mass loss.

- After opening the sealed TCT bag, keep cap tightly sealed when not in use and store between 4° - 24° C to minimize the effects of transpiration. Use at 20° ± 4° C to minimize volumetric dilution error when using the reported density. Do not pipette from the container. Do not return removed aliquots to container.

- For more information, visit www.inorganicventures.com/TCT

Note: This solution contains Silver (Ag), please refer to our Sample Preparation Guide for more information (<https://www.inorganicventures.com/sample-preparation-guide/samples-containing-silver>)

8.0 HAZARDOUS INFORMATION

- Please refer to the Safety Data Sheet for information regarding this CRM/RM.

9.0 HOMOGENEITY

- This solution was mixed according to an in-house procedure and is guaranteed to be homogeneous. Homogeneity data indicate that the end user should take a minimum sample size of 0.2 mL to assure homogeneity.

10.0 QUALITY STANDARD DOCUMENTATION

10.1 ISO 9001 Quality Management System Registration

- QSR Certificate Number QSR-1034

10.2 ISO/IEC 17025 "General Requirements for the Competence of Testing and Calibration Laboratories"

- Chemical Testing - Accredited / A2LA Certificate Number 883.01

10.3 ISO 17034 "General Requirements for the Competence of Reference Material Producers"

- Reference Material Producer - Accredited / A2LA Certificate Number 883.02

Inorganic Ventures, 300 Technology Drive, Christiansburg, Va. 24073, USA; Telephone: 800.669.6799; 540.585.3030, Fax: 540.585.3012; info@inorganicventures.com;

11.0 CERTIFICATION, LOT EXPIRATION AND PERIOD OF VALIDITY

11.1 Certification Issue Date

March 22, 2024

- The certification is valid within the measurement uncertainty specified provided the CRM/RM is stored and handled in accordance with instructions given in Sec 7.1. This certification is nullified if instructions in Sec 7.1 are not followed or if the CRM/RM is damaged, contaminated, or otherwise modified.

11.2 Lot Expiration Date

- **March 22, 2029**

- The date after which this CRM/RM should not be used.

- The lot expiration date reflects the period of time that the stability of a CRM/RM can be supported by long term stability studies conducted on properly stored and handled CRM/RMs. Lot expiration is limited primarily by transpiration (loss of water from the solution) and infrequently by chemical stability.

11.3 Period of Validity

- Sealed TCT Bag Open Date: _____

- This CRM/RM should not be used longer than one year (or six months in the case of a 30 mL bottle) from the date of opening the aluminized bag or after the date given in Sec. 11.2, whichever comes first. This is contingent upon the CRM/RM being stored and handled in accordance with the instructions given in Sec. 7.1.

12.0 NAMES AND SIGNATURES OF CERTIFYING OFFICERS

Certificate Prepared By:

Uyen Truong
Custom Processing Supervisor



Certificate Approved By:

Jodie Wall
Stock VSM Coordinator



Certifying Officer:

Paul Gaines
Chairman / Senior Technical Director





CERTIFIED WEIGHT REPORT:

Part Number: 57038 **Lot #** 24002546 **Solvent:** Nitric Acid
Lot Number: 092724
Description: Strontium (Sr)
Expiration Date: 092727 **2%** **40.0** **Nitric Acid**
Recommended Storage: Ambient (20 °C) **(mL)**
Nominal Concentration (µg/mL): 1000
NIST Test Number: 8UTB **5E-05** **Balance Uncertainty**
Weight shown below was diluted to (mL): 2000.07 **0.100** **Flask Uncertainty**

| | |
|--------------------|-----------------|
| <i>[Signature]</i> | |
| Formulated By: | Benson Chan |
| | 092724 |
| <i>[Signature]</i> | |
| Reviewed By: | Pedro L. Rentas |
| | 092724 |

| SDS Information | | | | | | | | | |
|------------------------|-------------------|-----------------------|------------|------------------------|-----------|-------------------|-------------------|----------------------|----------------------------------|
| Compound | Lot | Nominal Conc. (µg/mL) | Purity (%) | Uncertainty Purity (%) | Assay (%) | Target Weight (g) | Actual Weight (g) | Actual Conc. (µg/mL) | Expanded Uncertainty +/- (µg/mL) |
| Strontium nitrate (Sr) | IN017 SR2022018A1 | 1000 | 99.997 | 0.10 | 41.2 | 4.85470 | 4.85481 | 1000.0 | 2.0 |
| | | | | | | 10042-76-9 | NA | | or-rel >2000mg/kg 3153a |

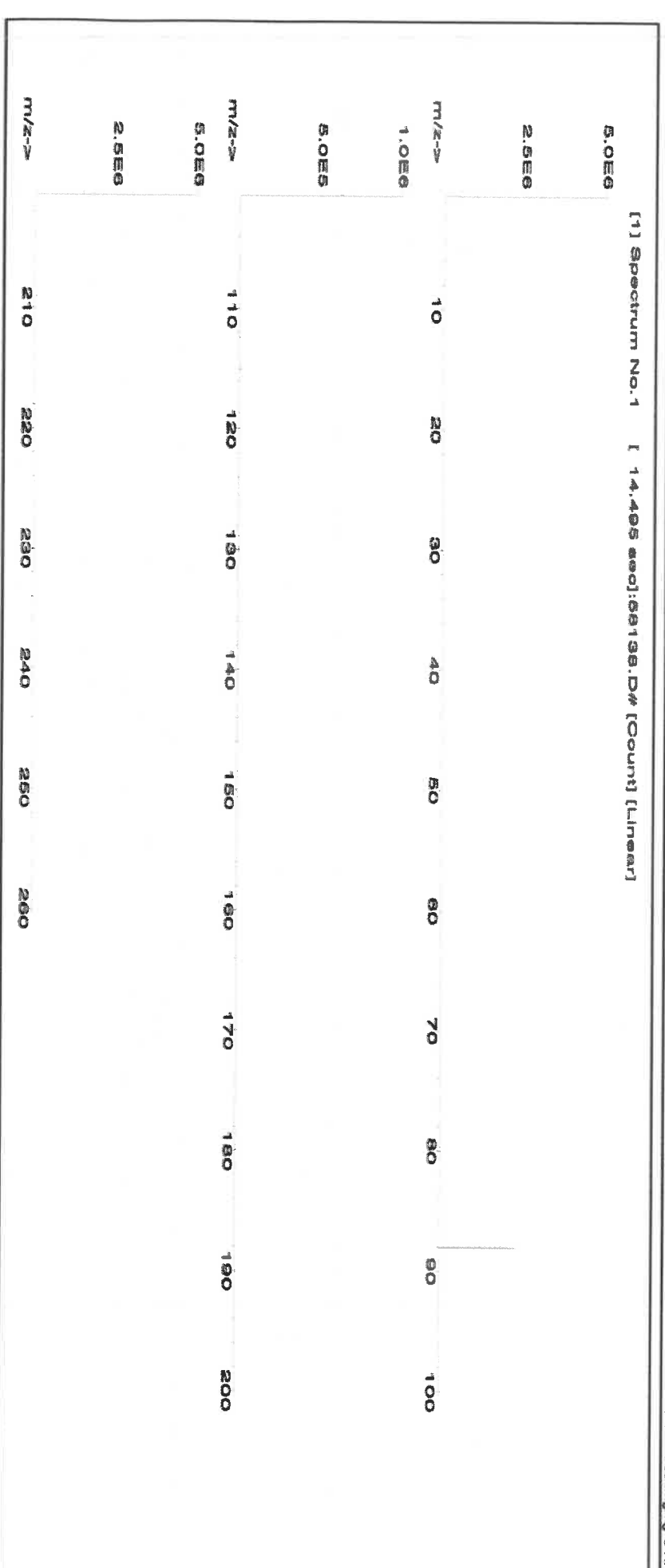



Instrumental Analysis by Inductively Coupled Plasma Mass Spectrometry (ICP-MS):

Trace Metals Verification by ICP-MS (µg/mL)

| | | | | | | | | | | | | | | | | | | | |
|----|-------|----|-------|----|-------|----|-------|----|-------|----|-------|----|-------|----|-------|----|-------|----|-------|
| Al | <0.02 | Cd | <0.02 | Dy | <0.02 | Hf | <0.02 | Li | <0.02 | Ni | <0.02 | Pt | <0.02 | Se | <0.2 | Tb | <0.02 | W | <0.02 |
| Sb | <0.02 | Ca | <0.2 | Er | <0.02 | Ho | <0.02 | Lu | <0.02 | Nb | <0.02 | Re | <0.02 | Si | <0.02 | Te | <0.02 | U | <0.02 |
| As | <0.2 | Ce | <0.02 | Bu | <0.02 | In | <0.02 | Mg | <0.01 | Os | <0.02 | Rh | <0.02 | Ag | <0.02 | Tl | <0.02 | V | <0.02 |
| Ba | <0.02 | Cs | <0.02 | Gd | <0.02 | Ir | <0.02 | Mn | <0.02 | Pd | <0.02 | Rb | <0.02 | Na | <0.2 | Th | <0.02 | Yb | <0.02 |
| Be | <0.01 | Cr | <0.02 | Ga | <0.02 | Fe | <0.2 | Hg | <0.2 | P | <0.02 | Ru | <0.02 | Sr | T | Tm | <0.02 | Y | <0.02 |
| Bi | <0.02 | Co | <0.02 | Ge | <0.02 | La | <0.02 | Mo | <0.02 | Pt | <0.02 | Sm | <0.02 | S | <0.02 | Sn | <0.02 | Zn | <0.02 |
| B | <0.02 | Cu | <0.02 | Au | <0.02 | Pb | <0.02 | Nd | <0.02 | K | <0.2 | Sc | <0.02 | Ta | <0.02 | Ti | <0.02 | Zr | <0.02 |

(T) = Target analyte

Physical Characterization:

Certified by:

Homogeneity: No heterogeneity was observed in the preparation of this standard.

- * The certified value is the concentration calculated from gravimetric and volumetric measurements unless otherwise stated.
- * Purified acids, 18.2 megohm deionized water, calibrated Class A glassware and the highest purity raw materials are used in the preparation of all standards.
- * All standard containers are meticulously cleaned prior to use.
- * Standards are prepared gravimetrically using balances that are calibrated with weights traceable to NIST (see above).
- * Standards are certified (+/-) 0.5% of the stated value, unless otherwise stated.
- * All Standards should be stored with caps tight and under appropriate laboratory conditions.
- * Uncertainty Reference: Taylor, B.N. and Kuyat, C.E., "Guidelines for Evaluating and Expressing the Uncertainty of NIST Measurement Result," NIST Technical Note 1297, U.S. Government Printing Office, Washington, D.C. (1994).



CERTIFIED WEIGHT REPORT:

Part Number:
Lot Number:
Description:

57042
080525
Molybdenum (Mo)

Solvent:
Ammonium hydroxide
ASTM Type 1 Water

Expiration Date:

080528

Recommended Storage:

Ambient (15 - 30 °C)

Nominal Concentration (µg/mL):

1000

NIST Test Number:

6UTB

Volume shown below was diluted to (mL):

1999.41

R → 8/6/25
M6177

0.5%
10.0
Ammonium hydroxide

| | | |
|----------------|-------------------|--------|
| Formulated By: | Benson Chan | 080525 |
| Reviewed By: | Pedro L. Renteria | 080525 |

| Compound | | Part Number | Lot Number | Dilution Factor | Initial Vol. (mL) | Uncertainty Pipette (mL) | Nominal Conc. (µg/mL) | Initial Conc. (µg/mL) | Final Conc. (µg/mL) | Expanded Uncertainty ± (µg/mL) | CAS# | OSHA PEL (TWA) | LD50 | NIST SRM |
|----------|--|-------------|------------|-----------------|-------------------|--------------------------|-----------------------|-----------------------|---------------------|--------------------------------|------|----------------|------|----------|
|----------|--|-------------|------------|-----------------|-------------------|--------------------------|-----------------------|-----------------------|---------------------|--------------------------------|------|----------------|------|----------|

1. Ammonium molybdate (Mo) 58142 112322 0.1000 200.0 0.084 1000 10001.4 1000.5 2.2 13106-76-8 5 mg(Mo)/mL 0.01-0.333 mg/kg 3134

[1] Spectrum No. 1 [8.594 sec]:57042.D# [Count] [Linear]

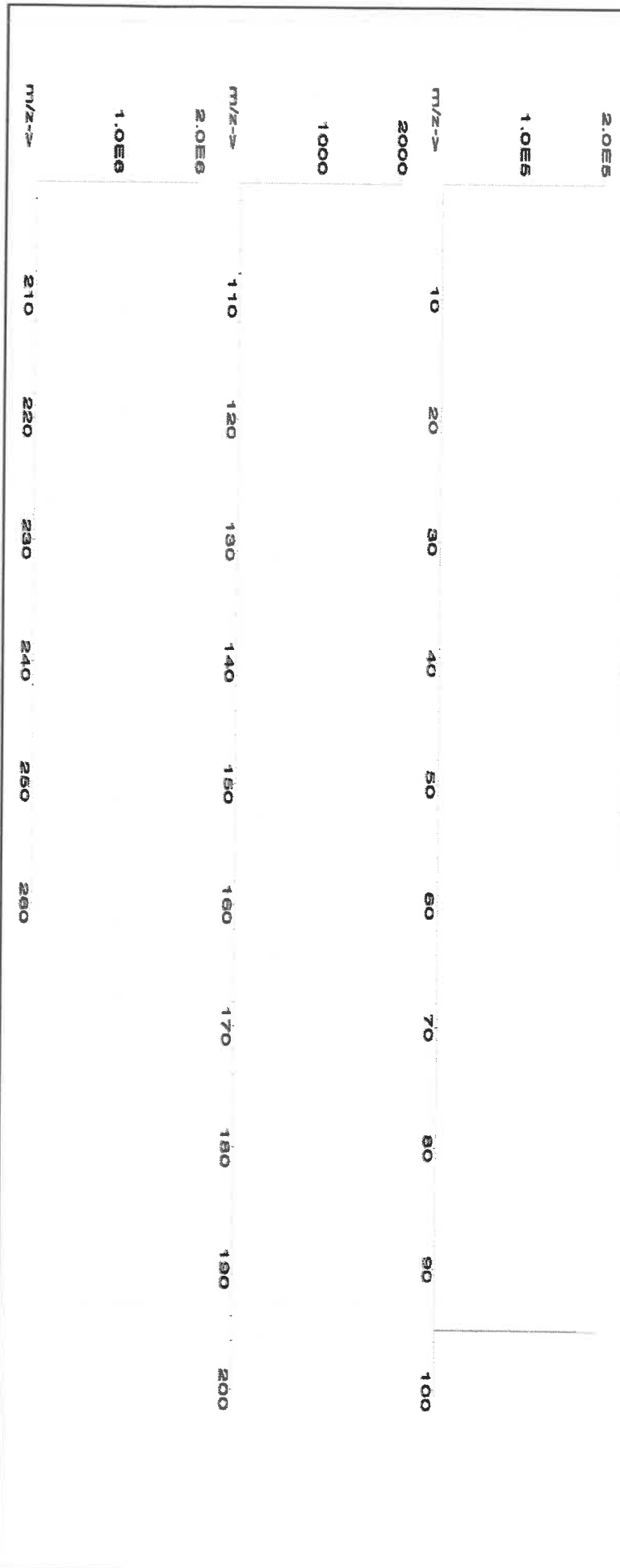



Instrumental Analysis by Inductively Coupled Plasma Mass Spectrometry (ICP-MS):

| Trace Metals Verification by ICP-MS (µg/mL) | | | | | | | | | | | | | | | | | |
|---|-------|----|-------|----|-------|----|-------|----|-------|----|-------|----|-------|----|-------|----|-------|
| Al | <0.02 | Cd | <0.02 | Dy | <0.02 | Hf | <0.02 | Li | <0.02 | Ni | <0.02 | Pr | <0.02 | Se | <0.2 | Tb | <0.02 |
| Sb | <0.02 | Ca | <0.2 | Er | <0.02 | Ho | <0.02 | Lu | <0.02 | Nb | <0.02 | Re | <0.02 | Si | <0.02 | Te | <0.02 |
| As | <0.2 | Ce | <0.02 | Eu | <0.02 | In | <0.02 | Mg | <0.01 | Os | <0.02 | Rh | <0.02 | Ag | <0.02 | Tl | <0.02 |
| Ba | <0.02 | Ce | <0.02 | Gd | <0.02 | Ir | <0.02 | Mn | <0.02 | Pd | <0.02 | Rb | <0.02 | Na | <0.2 | Th | <0.02 |
| Be | <0.01 | Cr | <0.02 | Ga | <0.02 | Fe | <0.2 | Hg | <0.2 | P | <0.02 | Ru | <0.02 | Sr | <0.02 | Tm | <0.02 |
| Bi | <0.02 | Co | <0.02 | Ge | <0.02 | La | <0.02 | Mo | T | Pt | <0.02 | Sm | <0.02 | S | <0.02 | Sn | <0.02 |
| B | <0.02 | Cu | <0.02 | Au | <0.02 | Pb | <0.02 | Nd | <0.02 | K | <0.2 | Sc | <0.02 | Ta | <0.02 | Ti | <0.02 |
| | | | | | | | | | | | | | | | | | Zr |
| | | | | | | | | | | | | | | | | | <0.02 |

(T) = Target analyte

Physical Characterization:

Homogeneity: No heterogeneity was observed in the preparation of this standard.

Certified by:

- * The certified value is the concentration calculated from gravimetric and volumetric measurements unless otherwise stated.
- * Purified acids, 18.2 megohm deionized water, calibrated Class A glassware, and the highest purity raw materials are used in the preparation of all standards.
- * All standard containers are meticulously cleaned prior to use.
- * Standards are prepared gravimetrically using balances that are calibrated by an ISO17025 certified organization with weights traceable through NIST to the SI kilogram (see above).
- * Standards are certified (+/-) 0.5% of the stated value, unless otherwise stated.
- * All standards should be stored with caps tight and under appropriate laboratory conditions.
- * Uncertainty Reference: Taylor, B.N. and Kuyat, C.E., "Guidelines for Evaluating and Expressing the Uncertainty of NIST Measurement Result," NIST Technical Note 1297, U.S. Government Printing Office, Washington, D.C. (1994).
- Rev 1.0, 2/25/2025



CERTIFIED WEIGHT REPORT:

Part Number:
Lot Number:
Description:

57082
031525
Lead (Pb)

Lot #

24014457 Nitric Acid

Expiration Date:

031528

2%

40.0

Nitric Acid

Recommended Storage:

Ambient (20 °C)

Nominal Concentration (µg/mL):

1000

NIST Test Number:

6UTB

Weight shown below was diluted to (mL):

2000.07

0.10 Flask Uncertainty

SE-05 Balance Uncertainty

| | |
|--------------------------|-------------------|
| <i>Giovanni Esposito</i> | |
| Formulated By: | Giovanni Esposito |
| | 031525 |
| Reviewed By: | Pedro L. Renteria |
| | 031525 |

SDS Information

| Compound | Lot | Nominal Conc. (µg/mL) | Purity (%) | Uncertainty Purity (%) | Assay (%) | Target Weight (g) | Actual Weight (g) | Actual Conc. (µg/mL) | Expanded Uncertainty +/- (µg/mL) | CAS# | OSHA PEL (TWA) | LD50 | NIST SRM |
|----------|-----|-----------------------|------------|------------------------|-----------|-------------------|-------------------|----------------------|----------------------------------|------|----------------|------|----------|
|----------|-----|-----------------------|------------|------------------------|-----------|-------------------|-------------------|----------------------|----------------------------------|------|----------------|------|----------|

1. Lead(II) nitrate (Pb) IN029 PBD122016A1 1000 99.999 0.10 62.5 3.20015 3.20067 1000.2 2.0 10099-74-8 0.05 mg/m3 Intrins-ral 93 mg/kg 3128

[1] Spectrum No. 1 [14.144 sec]:58082.D# [Count] [Linear]

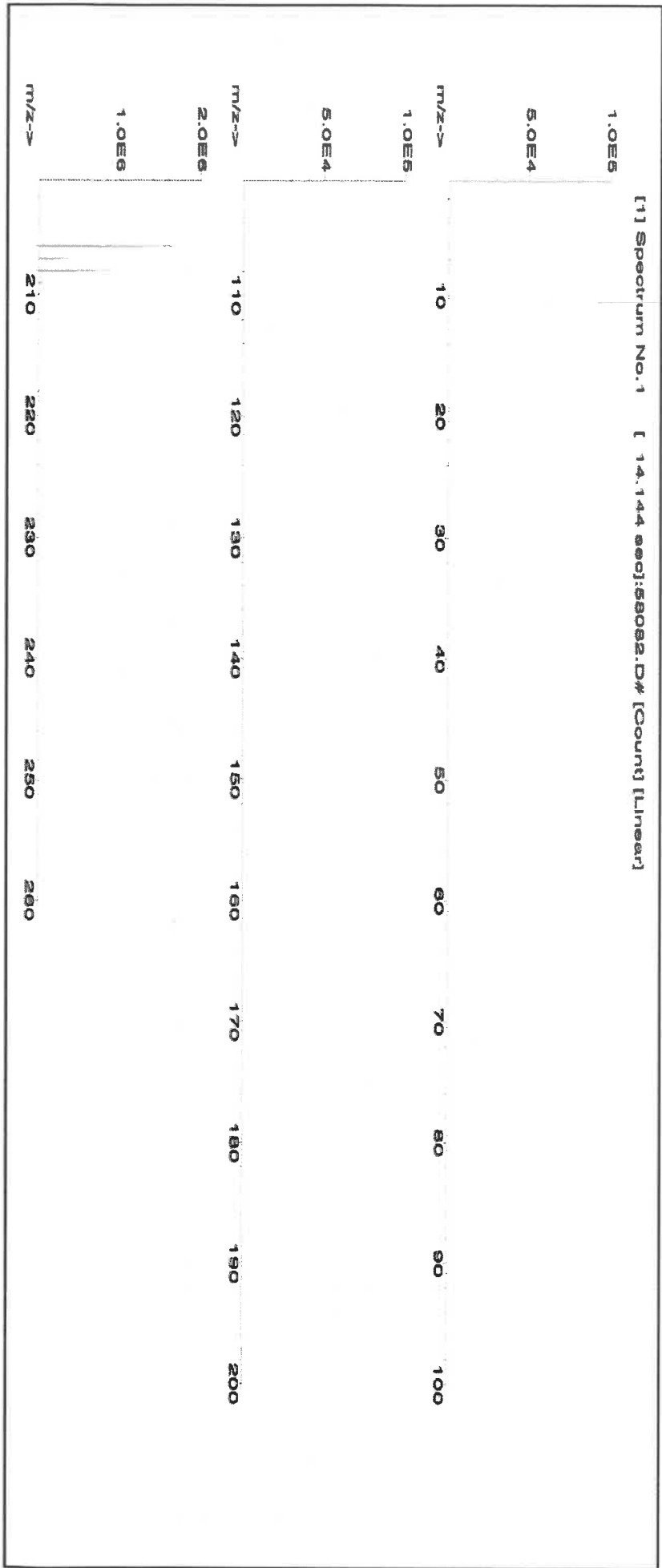



Instrumental Analysis by Inductively Coupled Plasma Mass Spectrometry (ICP-MS):

Trace Metals Verification by ICP-MS ($\mu\text{g/mL}$)

| | | | | | | | | | | | | | | | | | | | |
|----|-------|----|-------|----|-------|----|-------|----|-------|----|-------|----|-------|----|-------|----|-------|----|-------|
| Al | <0.02 | Cd | <0.02 | Dy | <0.02 | Hf | <0.02 | Li | <0.02 | Ni | <0.02 | Pt | <0.02 | Sc | <0.2 | Tb | <0.02 | W | <0.02 |
| Sb | <0.02 | Ca | <0.2 | Er | <0.02 | Ho | <0.02 | Lu | <0.02 | Nb | <0.02 | Re | <0.02 | Si | <0.02 | Tc | <0.02 | U | <0.02 |
| As | <0.2 | Ce | <0.02 | Bu | <0.02 | In | <0.02 | Mg | <0.01 | Os | <0.02 | Rh | <0.02 | Ag | <0.02 | Tl | <0.02 | V | <0.02 |
| Ba | <0.02 | Cs | <0.02 | Gd | <0.02 | Ir | <0.02 | Mn | <0.02 | Pd | <0.02 | Rb | <0.02 | Na | <0.2 | Th | <0.02 | Yb | <0.02 |
| Be | <0.01 | Cr | <0.02 | Ga | <0.02 | Fe | <0.2 | Hg | <0.2 | P | <0.02 | Ru | <0.02 | Sr | <0.02 | Tm | <0.02 | Y | <0.02 |
| Bi | <0.02 | Co | <0.02 | Ge | <0.02 | La | <0.02 | Mo | <0.02 | Pt | <0.02 | Sm | <0.02 | S | <0.02 | Sn | <0.02 | Zn | <0.02 |
| B | <0.02 | Cu | <0.02 | Au | <0.02 | Pb | <0.02 | Nd | <0.02 | K | <0.2 | Se | <0.02 | Ta | <0.02 | Ti | <0.02 | Zr | <0.02 |

(T) = Target analyte

Physical Characterization:

Homogeneity: No heterogeneity was observed in the preparation of this standard.

Certified by:

- * The certified value is the concentration calculated from gravimetric and volumetric measurements unless otherwise stated.
- * Purified acids, 18.2 megohm deionized water, calibrated Class A glassware and the highest purity raw materials are used in the preparation of all standards.
- * All standard containers are meticulously cleaned prior to use.
- * Standards are prepared gravimetrically using balances that are calibrated with weights traceable to NIST (see above).
- * Standards are certified (+/-) 0.5% of the stated value, unless otherwise stated.
- * All standards should be stored with caps tight and under appropriate laboratory conditions.
- * Uncertainty Reference: Taylor, B.N. and Kuyat, C.E., "Guidelines for Evaluating and Expressing the Uncertainty of NIST Measurement Result," NIST Technical Note 1297, U.S. Government Printing Office, Washington, D.C. (1994).

Certificate of Analysis

300 Technology Drive
Christiansburg, VA 24073 USA
inorganicventures.com

P: 800-669-6799/540-585-3030

F: 540-585-3012

info@inorganicventures.com

M6179
R → 612/24

1.0 ACCREDITATION / REGISTRATION

INORGANIC VENTURES is accredited to ISO 17034, "General Requirements for the Competence of Reference Material Producers" and ISO/IEC 17025, "General Requirements for the Competence of Testing and Calibration Laboratories".

Inorganic Ventures is also an ISO 9001 registered manufacturer (QSR Certificate Number QSR-1034).



2.0 PRODUCT DESCRIPTION

Product Code: Single Analyte Custom Grade Solution

Catalog Number: CGY10

Lot Number: V2-Y740548

Matrix: 2% (v/v) HNO₃

Value / Analyte(s): 10 000 µg/mL ea:
Yttrium

Starting Material: Yttrium Oxide

Starting Material Lot#: 2661 and 06230520YL

Starting Material Purity: 99.9984%

3.0 CERTIFIED VALUES AND UNCERTAINTIES

Certified Value: 10000 ± 30 µg/mL

Density: 1.032 g/mL (measured at 20 ± 4 °C)

Assay Information:

Assay Method #1 **10011 ± 25 µg/mL**
EDTA NIST SRM 928 Lot Number: 928

Assay Method #2 **9997 ± 50 µg/mL**
ICP Assay NIST SRM 3167a Lot Number: 190730

Assay Method #3 **9984 ± 31 µg/mL**
Calculated NIST SRM Lot Number: See Sec. 4.2

- The Calculated Value is a value calculated from the weight of a starting material that has been certified directly vs. a National Institute of Standards and Technology (NIST) SRM/RM. See Sec 4.2 for balance traceability.

The following equations are used in the calculation of the certified value and the uncertainty. Reported uncertainties represent expanded uncertainties expressed at approximately the 95% confidence level using a coverage factor of k = 2.

Characterization of CRM/RM by Two or More Methods

Certified Value, $X_{CRM/RM}$, where two or more methods of characterization are used is the weighted mean of the results:

$$X_{CRM/RM} = \sum (w_i) (X_i)$$

X_i = mean of Assay Method i with standard uncertainty $u_{char i}$

w_i = the weighting factors for each method calculated using the inverse square of the variance:

$$w_i = (1/u_{char i}^2) / (\sum (1/u_{char i}^2))$$

$$CRM/RM \text{ Expanded Uncertainty } (z) = U_{CRM/RM} = k (u_{char}^2 + u_{bb}^2 + u_{lts}^2 + u_{ts}^2)^{1/2}$$

k = coverage factor = 2

$u_{char} = [\sum (w_i)^2 (u_{char i}^2)]^{1/2}$ where $u_{char i}$ are the errors from each characterization method

u_{bb} = bottle to bottle homogeneity standard uncertainty

u_{lts} = long term stability standard uncertainty (storage)

u_{ts} = transport stability standard uncertainty

Characterization of CRM/RM by One Method

Certified Value, $X_{CRM/RM}$, where one method of characterization is used is the mean of individual results:

$$X_{CRM/RM} = (X_a) (u_{char a})$$

X_a = mean of Assay Method A with

$u_{char a}$ = the standard uncertainty of characterization Method A

$$CRM/RM \text{ Expanded Uncertainty } (z) = U_{CRM/RM} = k (u_{char a}^2 + u_{bb}^2 + u_{lts}^2 + u_{ts}^2)^{1/2}$$

k = coverage factor = 2

$u_{char a}$ = the errors from characterization

u_{bb} = bottle to bottle homogeneity standard uncertainty

u_{lts} = long term stability standard uncertainty (storage)

u_{ts} = transport stability standard uncertainty

4.0 TRACEABILITY TO NIST

- This product is traceable to NIST via an unbroken chain of comparisons. The uncertainties for each certified value are reported, taking into account the SRM/RM uncertainty error and the measurement, weighing and volume dilution errors. In rare cases where no NIST SRM/RM are available, the term 'in-house std.' is specified.

4.1 Thermometer Calibration

- All thermometers are NIST traceable through thermometers that are calibrated by an accredited calibration laboratory.

4.2 Balance Calibration

- All analytical balances are calibrated by an accredited calibration laboratory and procedure. The weights used for testing are annually compared to master weights and are traceable to NIST.

4.3 Glassware Calibration

- An in-house procedure is used to calibrate all Class A glassware used in the manufacturing and quality control of CRM/RMs.

5.0 TRACE METALLIC IMPURITIES (TMI) DETERMINED BY ICP-MS AND ICP-OES (µg/mL)

CRM/RMs are tested for trace metallic impurities by Axial ICP-OES and ICP-MS. The result from the most sensitive method for each element, is reported below. Solutions tested by ICP-MS were analyzed in an ULPA-Filtered Clean Room. An ULPA-Filter is 99.9985% efficient for the removal of particles down to 0.3 µm.

| | | | | | | | | | | | | | | | | | |
|---|----|---|----------|---|----|----------|----------|----|----------|----------|----------|----|----------|----------|----------|----------|----------|
| M | Ag | < | 0.004600 | M | Eu | 0.009037 | M | Na | 0.086360 | M | Se | < | 0.005200 | M | Zn | 0.030125 | |
| M | Al | | 0.014862 | O | Fe | 0.002410 | M | Nb | < | 0.000570 | O | Si | 0.024100 | O | Zr | < | 0.002600 |
| M | As | < | 0.003500 | M | Ga | < | 0.000570 | M | Nd | 0.000923 | M | Sm | 0.000461 | | | | |
| M | Au | < | 0.001700 | M | Gd | < | 0.003500 | M | Ni | < | 0.005700 | M | Sn | < | 0.002300 | | |
| O | B | | 0.002209 | M | Ge | < | 0.005200 | M | Os | < | 0.001200 | M | Sr | < | 0.004600 | | |
| O | Ba | < | 0.002500 | M | Hf | < | 0.000570 | n | P | < | | M | Ta | < | 0.000570 | | |
| O | Be | < | 0.001400 | M | Hg | < | 0.000570 | M | Pb | 0.005020 | M | Tb | 0.001044 | | | | |
| M | Bi | < | 0.003500 | M | Ho | 0.009037 | M | Pd | < | 0.005100 | M | Te | < | 0.002300 | | | |
| O | Ca | | 0.009841 | M | In | < | 0.002300 | M | Pr | < | 0.002300 | M | Th | < | 0.000570 | | |
| M | Cd | < | 0.000570 | M | Ir | < | 0.000570 | M | Pt | < | 0.000570 | M | Ti | < | 0.003500 | | |
| M | Ce | < | 0.002300 | O | K | 0.018677 | M | Rb | < | 0.000570 | M | Tl | < | 0.000570 | | | |
| M | Co | < | 0.000570 | M | La | 0.000461 | M | Re | < | 0.000570 | M | Tm | < | 0.003500 | | | |
| M | Cr | < | 0.004000 | O | Li | < | 0.009300 | M | Rh | < | 0.008000 | M | U | < | 0.000570 | | |
| M | Cs | < | 0.000570 | M | Lu | 0.000582 | M | Ru | < | 0.000570 | M | V | 0.001265 | | | | |
| M | Cu | | 0.002610 | O | Mg | 0.001486 | n | S | < | | M | W | < | 0.002300 | | | |
| M | Dy | | 0.003815 | M | Mn | 0.000582 | M | Sb | 0.005422 | s | Y | < | | | | | |
| M | Er | | 0.003615 | M | Mo | < | 0.005700 | M | Sc | < | 0.001200 | M | Yb | 0.001827 | | | |

M - Checked by ICP-MS

O - Checked by ICP-OES

i - Spectral Interference

n - Not Checked For

s - Solution Standard Element

6.0 INTENDED USE

6.1 This standard is intended for the calibration of analytical instruments and validation of analytical methods as appropriate. This CRM may be used in connection with EPA Methods 6010, 6020 (all versions), Standard Methods 3120 B and USP <232> / ICH Q3D.

6.2 For products attaining traceability through Inorganic Ventures' Primary Certified Reference Materials (PCRM™) see the Limited License to Use PCRM™ in the Inorganic Ventures [Terms and Conditions of Sale](https://www.inorganicventures.com/terms-and-conditions-sale). <https://www.inorganicventures.com/terms-and-conditions-sale>. The Terms and Conditions contain information on the use of materials traceable to PCRM™ certified reference materials. This Limited License agreement is especially pertinent for laboratories accredited under ISO:17034.

7.0 INSTRUCTIONS FOR THE CORRECT USE OF THIS REFERENCE MATERIAL

7.1 Storage and Handling Recommendations

- Store between approximately 4° - 30° C while in sealed TCT bag.
- While stored in the sealed TCT bag, transpiration of this CRM/RM is negligible. After opening the sealed TCT bag transpiration of the CRM/RM will occur, resulting in a gradual increase in the analyte concentration(s). It is the responsibility of the user to account for this effect. When the bottle is weighed both before and after being placed in storage, the mass difference observed will be a measure of transpiration mass loss.
- After opening the sealed TCT bag, keep cap tightly sealed when not in use and store between 4° - 24° C to minimize the effects of transpiration. Use at 20° ± 4° C to minimize volumetric dilution error when using the reported density. Do not pipette from the container. Do not return removed aliquots to container.

- For more information, visit www.inorganicventures.com/TCT

Atomic Weight; Valence; Coordination Number; Chemical Form In Solution - 88.91 +3 6 Y(OH)(H₂O)_{x+2}
Chemical Compatibility -Soluble in HCl, H₂SO₄ and HNO₃. Avoid HF, H₃PO₄ and neutral to basic media. Stable with most metals and inorganic anions forming an insoluble carbonate, oxide, oxalate, and fluoride. Avoid mixing with elements / solutions containing moderate amounts of fluoride.

Stability - 2-100 ppb levels stable for months in 1% HNO₃ / LDPE container. 1-10,000 ppm solutions chemically stable for years in 2-5% HNO₃ / LDPE container.

Y Containing Samples (Preparation and Solution) - Metal (Soluble in acids); Oxide (Dissolve by heating in H₂O / HNO₃); Ores (Carbonate fusion in PtO followed by HCl dissolution); Organic Matrices (Dry ash and dissolve in 1:1 H₂O / HCl or HNO₃).

Atomic Spectroscopic Information (ICP-OES D.L.s are given as radial/axial view):

| Technique/Line | Estimated D.L. | Order | Interferences (underlined indicates severe) |
|--------------------|------------------------|-------|---|
| ICP-MS 89 amu | 0.8 ppt | N/A | <u>73Ge16O</u> , <u>178Hf+2</u> |
| ICP-OES 360.073 nm | 0.005 / 0.000036 µg/mL | 1 | Ce, Th |
| ICP-OES 371.030 nm | 0.004 / 0.00007 µg/mL | 1 | Ce |
| ICP-OES 377.433 nm | 0.005 / 0.0009 µg/mL | 1 | Ta, Th |

8.0 HAZARDOUS INFORMATION

- Please refer to the Safety Data Sheet for information regarding this CRM/RM.

9.0 HOMOGENEITY

- This solution was mixed according to an in-house procedure and is guaranteed to be homogeneous. Homogeneity data indicate that the end user should take a minimum sample size of 0.2 mL to assure homogeneity.

10.0 QUALITY STANDARD DOCUMENTATION

10.1 ISO 9001 Quality Management System Registration

- QSR Certificate Number QSR-1034

10.2 ISO/IEC 17025 "General Requirements for the Competence of Testing and Calibration Laboratories"

- Chemical Testing - Accredited / A2LA Certificate Number 883.01

10.3 ISO 17034 "General Requirements for the Competence of Reference Material Producers"

- Reference Material Producer - Accredited / A2LA Certificate Number 883.02

Inorganic Ventures, 300 Technology Drive, Christiansburg, Va. 24073, USA; Telephone: 800.669.6799; 540.585.3030, Fax: 540.585.3012; inorganicventures.com; info@inorganicventures.com

11.0 CERTIFICATION, LOT EXPIRATION AND PERIOD OF VALIDITY

11.1 Certification Issue Date

February 20, 2024

- The certification is valid within the measurement uncertainty specified provided the CRM/RM is stored and handled in accordance with instructions given in Sec 7.1. This certification is nullified if instructions in Sec 7.1 are not followed or if the CRM/RM is damaged, contaminated, or otherwise modified.

11.2 Lot Expiration Date

- February 20, 2029

- The date after which this CRM/RM should not be used.

- The lot expiration date reflects the period of time that the stability of a CRM/RM can be supported by long term stability studies conducted on properly stored and handled CRM/RMs. Lot expiration is limited primarily by transpiration (loss of water from the solution) and infrequently by chemical stability.

11.3 Period of Validity

- Sealed TCT Bag Open Date: _____

- This CRM/RM should not be used longer than one year (or six months in the case of a 30 mL bottle) from the date of opening the aluminized bag or after the date given in Sec. 11.2, whichever comes first. This is contingent upon the CRM/RM being stored and handled in accordance with the instructions given in Sec. 7.1.

12.0 NAMES AND SIGNATURES OF CERTIFYING OFFICERS

Certificate Prepared By:

Uyen Truong
Custom Processing Supervisor



Certificate Approved By:

Muzzammil Khan
Stock Laboratory Supervisor



Certifying Officer:

Paul Gaines
Chairman / Senior Technical Director



300 Technology Drive
Christiansburg, VA 24073 USA
inorganicventures.com

P: 800-669-6799/540-585-3030
F: 540-585-3012
info@inorganicventures.com

1.0 ACCREDITATION / REGISTRATION

INORGANIC VENTURES is accredited to ISO 17034, "General Requirements for the Competence of Reference Material Producers" and ISO/IEC 17025, "General Requirements for the Competence of Testing and Calibration Laboratories". Inorganic Ventures is also an ISO 9001 registered manufacturer (QSR Certificate Number QSR-1034).



2.0 PRODUCT DESCRIPTION

| | |
|-----------------|-------------------------------------|
| Product Code: | Multi Analyte Custom Grade Solution |
| Catalog Number: | WW-LFS-1 |
| Lot Number: | W2-MEB752149 |
| Matrix: | 5% (v/v) HNO ₃ |

M6180
R-37/22/23

| | | |
|---------------------|-----------------|------------|
| Value / Analyte(s): | 1 000 µg/mL ea: | |
| | Potassium, | |
| | 600 µg/mL ea: | |
| | Phosphorus, | |
| | 300 µg/mL ea: | |
| | Sodium, | Iron, |
| | 200 µg/mL ea: | |
| | Magnesium, | Aluminum, |
| | Cerium, | Selenium, |
| | Thallium, | |
| | 100 µg/mL ea: | |
| | Lead, | Calcium, |
| | 80 µg/mL ea: | |
| | Arsenic, | |
| | 70 µg/mL ea: | |
| | Mercury, | |
| | 50 µg/mL ea: | |
| | Nickel, | |
| | 40 µg/mL ea: | |
| | Chromium, | |
| | 30 µg/mL ea: | |
| | Copper, | Boron, |
| | Vanadium, | |
| | 20 µg/mL ea: | |
| | Zinc, | Strontium, |
| | Barium, | Beryllium, |
| | Cadmium, | Cobalt, |
| | Manganese, | Lithium, |
| | 7.5 µg/mL ea: | |
| | Silver | |

3.0 CERTIFIED VALUES AND UNCERTAINTIES

| ANALYTE | CERTIFIED VALUE | ANALYTE | CERTIFIED VALUE |
|---------------|--------------------|---------------|--------------------|
| Aluminum, Al | 200.2 ± 0.7 µg/mL | Arsenic, As | 80.1 ± 0.5 µg/mL |
| Barium, Ba | 20.02 ± 0.12 µg/mL | Beryllium, Be | 20.02 ± 0.11 µg/mL |
| Boron, B | 30.02 ± 0.15 µg/mL | Cadmium, Cd | 20.04 ± 0.09 µg/mL |
| Calcium, Ca | 100.1 ± 0.3 µg/mL | Cerium, Ce | 200.2 ± 1.0 µg/mL |
| Chromium, Cr | 40.02 ± 0.26 µg/mL | Cobalt, Co | 20.03 ± 0.09 µg/mL |
| Copper, Cu | 30.03 ± 0.13 µg/mL | Iron, Fe | 300.3 ± 1.3 µg/mL |
| Lead, Pb | 100.1 ± 0.5 µg/mL | Lithium, Li | 20.03 ± 0.09 µg/mL |
| Magnesium, Mg | 200.2 ± 0.9 µg/mL | Manganese, Mn | 19.99 ± 0.09 µg/mL |
| Mercury, Hg | 70.0 ± 0.3 µg/mL | Nickel, Ni | 50.05 ± 0.22 µg/mL |
| Phosphorus, P | 600.5 ± 2.9 µg/mL | Potassium, K | 1 001 ± 4 µg/mL |
| Selenium, Se | 200.2 ± 1.1 µg/mL | Silver, Ag | 7.52 ± 0.03 µg/mL |
| Sodium, Na | 300.3 ± 1.3 µg/mL | Strontium, Sr | 20.02 ± 0.10 µg/mL |
| Thallium, Tl | 200.2 ± 1.0 µg/mL | Vanadium, V | 30.02 ± 0.13 µg/mL |
| Zinc, Zn | 20.05 ± 0.09 µg/mL | | |

Density: 1.037 g/mL (measured at 20 ± 5 °C)

Assay Information:

| ANALYTE | METHOD | NIST SRM# | SRM LOT# |
|---------|-------------|--------------------|--------------|
| Ag | ICP Assay | 3151 | 160729 |
| Ag | Volhard | 999c | 999c |
| Al | ICP Assay | 3101a | 140903 |
| Al | EDTA | 928 | 928 |
| As | ICP Assay | 3103a | 100818 |
| B | ICP Assay | 3107 | 190605 |
| B | Calculated | | See Sec. 4.2 |
| Ba | ICP Assay | 3104a | 140909 |
| Ba | Gravimetric | | See Sec. 4.2 |
| Be | ICP Assay | 3105a | 090514 |
| Ca | ICP Assay | 3109a | 130213 |
| Ca | EDTA | 928 | 928 |
| Cd | ICP Assay | 3108 | 130116 |
| Cd | EDTA | 928 | 928 |
| Ce | ICP Assay | 3110 | 160830 |
| Ce | EDTA | 928 | 928 |
| Co | ICP Assay | 3113 | 190630 |
| Co | EDTA | 928 | 928 |
| Cr | ICP Assay | 3112a | 170630 |
| Cu | ICP Assay | 3114 | 120618 |
| Cu | EDTA | 928 | 928 |
| Fe | ICP Assay | 3126a | 140812 |
| Fe | EDTA | 928 | 928 |
| Hg | ICP Assay | 3133 | 160921 |
| Hg | EDTA | 928 | 928 |
| K | ICP Assay | 3141a | 140813 |
| K | Gravimetric | | See Sec. 4.2 |
| Li | ICP Assay | 3129a | 100714 |
| Li | Gravimetric | | See Sec. 4.2 |
| Mg | ICP Assay | 3131a | 140110 |
| Mg | EDTA | 928 | 928 |
| Mn | ICP Assay | 3132 | 050429 |
| Mn | EDTA | 928 | 928 |
| Na | ICP Assay | 3152a | 200413 |
| Na | Gravimetric | | See Sec. 4.2 |
| Ni | ICP Assay | 3136 | 120619 |
| Ni | EDTA | 928 | 928 |
| P | ICP Assay | 3139a | 060717 |
| P | Acidimetric | 84L | 84L |
| Pb | ICP Assay | 3128 | 101026 |
| Pb | EDTA | 928 | 928 |
| Se | ICP Assay | 3149 | 100901 |
| Sr | EDTA | 928 | 928 |
| Sr | ICP Assay | Traceable to 3153a | K2-SR650985 |
| Tl | ICP Assay | 3158 | 151215 |
| V | ICP Assay | 3165 | 160906 |
| V | EDTA | 928 | 928 |
| Zn | ICP Assay | 3168a | 120629 |
| Zn | EDTA | 928 | 928 |

The following equations are used in the calculation of the certified value and the uncertainty. Reported uncertainties represent expanded uncertainties expressed at approximately the 95% confidence level using a coverage factor of $k = 2$.

Characterization of CRM/RM by Two or More Methods

Certified Value, $X_{\text{CRM/RM}}$, where two or more methods of characterization are used is the weighted mean of the results:

$$X_{\text{CRM/RM}} = \sum (w_i) (X_i)$$

X_i = mean of Assay Method i with standard uncertainty $u_{\text{char } i}$

w_i = the weighting factors for each method calculated using the inverse square of the variance:

$$w_i = (1/u_{\text{char } i}^2) / (\sum (1/u_{\text{char } i}^2))$$

$$\text{CRM/RM Expanded Uncertainty } (\pm) = U_{\text{CRM/RM}} = k (u_{\text{char}}^2 + u_{\text{bb}}^2 + u_{\text{its}}^2 + u_{\text{ts}}^2)^{1/2}$$

k = coverage factor = 2

$u_{\text{char}} = [\sum (w_i)^2 (u_{\text{char } i}^2)]^{1/2}$ where $u_{\text{char } i}$ are the errors from each characterization method

u_{bb} = bottle to bottle homogeneity standard uncertainty

u_{its} = long term stability standard uncertainty (storage)

u_{ts} = transport stability standard uncertainty

Characterization of CRM/RM by One Method

Certified Value, $X_{\text{CRM/RM}}$, where one method of characterization is used is the mean of individual results:

$$X_{\text{CRM/RM}} = (X_a) (u_{\text{char } a})$$

X_a = mean of Assay Method A with

$u_{\text{char } a}$ = the standard uncertainty of characterization Method A

$$\text{CRM/RM Expanded Uncertainty } (\pm) = U_{\text{CRM/RM}} = k (u_{\text{char } a}^2 + u_{\text{bb}}^2 + u_{\text{its}}^2 + u_{\text{ts}}^2)^{1/2}$$

k = coverage factor = 2

$u_{\text{char } a}$ = the errors from characterization

u_{bb} = bottle to bottle homogeneity standard uncertainty

u_{its} = long term stability standard uncertainty (storage)

u_{ts} = transport stability standard uncertainty

4.0 TRACEABILITY TO NIST

- This product is traceable to NIST via an unbroken chain of comparisons. The uncertainties for each certified value are reported, taking into account the SRM/RM uncertainty error and the measurement, weighing and volume dilution errors. In rare cases where no NIST SRM/RM are available, the term 'in-house std.' is specified.

4.1 Thermometer Calibration

- All thermometers are NIST traceable through thermometers that are calibrated by an accredited calibration laboratory.

4.2 Balance Calibration

- All analytical balances are calibrated by an accredited calibration laboratory and procedure. The weights used for testing are annually compared to master weights and are traceable to NIST.

4.3 Glassware Calibration

- An in-house procedure is used to calibrate all Class A glassware used in the manufacturing and quality control of CRM/RMs.

5.0 TRACE METALLIC IMPURITIES (TMI) DETERMINED BY ICP-MS AND ICP-OES (µg/mL)

N/A

6.0 INTENDED USE

6.1 This standard is intended for the calibration of analytical instruments and validation of analytical methods as appropriate. This CRM may be used in connection with EPA Methods 6010, 6020 (all versions), Standard Methods 3120 B and USP <232> / ICH Q3D.

6.2 For products attaining traceability through Inorganic Ventures' Primary Certified Reference Materials (PCRM™) see the Limited License to Use PCRM™ in the Inorganic Ventures Terms and Conditions of Sale. <https://www.inorganicventures.com/terms-and-conditions-sale>. The Terms and Conditions contain information on the use of materials traceable to PCRM™ certified reference materials. This Limited License agreement is especially pertinent for laboratories accredited under ISO:17034.

7.0 INSTRUCTIONS FOR THE CORRECT USE OF THIS REFERENCE MATERIAL

7.1 Storage and Handling Recommendations

- Store between approximately 4° - 30° C while in sealed TCT bag.

- While stored in the sealed TCT bag, transpiration of this CRM/RM is negligible. After opening the sealed TCT bag transpiration of the CRM/RM will occur, resulting in a gradual increase in the analyte concentration(s). It is the responsibility of the user to account for this effect. When the bottle is weighed both before and after being placed in storage, the mass difference observed will be a measure of transpiration mass loss.

- After opening the sealed TCT bag, keep cap tightly sealed when not in use and store between 4° - 25° C to minimize the effects of transpiration. Use at 20° ± 5° C to minimize volumetric dilution error when using the reported density. Do not pipette from the container. Do not return removed aliquots to container.

- For more information, visit www.inorganicventures.com/TCT

Note: This solution contains Silver (Ag), please refer to our Sample Preparation Guide for more information (<https://www.inorganicventures.com/sample-preparation-guide/samples-containing-silver>)

8.0 HAZARDOUS INFORMATION

- Please refer to the Safety Data Sheet for information regarding this CRM/RM.

9.0 HOMOGENEITY

- This solution was mixed according to an in-house procedure and is guaranteed to be homogeneous. Homogeneity data indicate that the end user should take a minimum sample size of 0.2 mL to assure homogeneity.

10.0 QUALITY STANDARD DOCUMENTATION

10.1 ISO 9001 Quality Management System Registration

- QSR Certificate Number QSR-1034

10.2 ISO/IEC 17025 "General Requirements for the Competence of Testing and Calibration Laboratories"

- Chemical Testing - Accredited / A2LA Certificate Number 883.01

10.3 ISO 17034 "General Requirements for the Competence of Reference Material Producers"

- Reference Material Producer - Accredited / A2LA Certificate Number 883.02

Inorganic Ventures, 300 Technology Drive, Christiansburg, Va. 24073, USA; Telephone: 800.669.6799; 540.585.3030, Fax: 540.585.3012; inorganicventures.com; Info@inorganicventures.com

11.0 CERTIFICATION, LOT EXPIRATION AND PERIOD OF VALIDITY

11.1 Certification Issue Date

April 08, 2025

- The certification is valid within the measurement uncertainty specified provided the CRM/RM is stored and handled in accordance with instructions given in Sec 7.1. This certification is nullified if instructions in Sec 7.1 are not followed or if the CRM/RM is damaged, contaminated, or otherwise modified.

11.2 Lot Expiration Date

- **April 08, 2029**

- The date after which this CRM/RM should not be used.

- The lot expiration date reflects the period of time that the stability of a CRM/RM can be supported by long term stability studies conducted on properly stored and handled CRM/RMs. Lot expiration is limited primarily by transpiration (loss of water from the solution) and infrequently by chemical stability.

11.3 Period of Validity

- Sealed TCT Bag Open Date: _____

- This CRM/RM should not be used longer than one year (or six months in the case of a 30 mL bottle) from the date of opening the aluminized bag or after the date given in Sec. 11.2, whichever comes first. This is contingent upon the CRM/RM being stored and handled in accordance with the instructions given in Sec. 7.1.

12.0 NAMES AND SIGNATURES OF CERTIFYING OFFICERS

Certificate Prepared By:

Justin Dirico
Stock Processing Supervisor



Certificate Approved By:

Jodie Wall
Stock VSM Coordinator



Certifying Officer:

Paul Gaines
Chairman / Senior Technical Director



300 Technology Drive
Christiansburg, VA 24073 USA
inorganicventures.com

Certificate of Analysis

P: 800-669-6799/540-585-3030
F: 540-585-3012
info@inorganicventures.com

M6181
R → 7/22/28

1.0 ACCREDITATION / REGISTRATION

INORGANIC VENTURES is accredited to ISO 17034, "General Requirements for the Competence of Reference Material Producers" and ISO/IEC 17025, "General Requirements for the Competence of Testing and Calibration Laboratories". Inorganic Ventures is also an ISO 9001 registered manufacturer (QSR Certificate Number QSR-1034).



2.0 PRODUCT DESCRIPTION

Product Code: Multi Analyte Custom Grade Solution
Catalog Number: WW-LFS-2
Lot Number: V2-MEB743480
Matrix: 5% (v/v) HNO₃
tr. HF
Value / Analyte(s):
200 µg/mL ea:
Silica,
80 µg/mL ea:
Antimony,
70 µg/mL ea:
Tin,
40 µg/mL ea:
Molybdenum,
20 µg/mL ea:
Titanium

3.0 CERTIFIED VALUES AND UNCERTAINTIES

| ANALYTE | CERTIFIED VALUE | ANALYTE | CERTIFIED VALUE |
|--------------------------|--------------------|----------------|--------------------|
| Antimony, Sb | 80.1 ± 0.5 µg/mL | Molybdenum, Mo | 40.05 ± 0.22 µg/mL |
| Silica, SiO ₂ | 200.3 ± 1.4 µg/mL | Tin, Sn | 70.1 ± 0.4 µg/mL |
| Titanium, Ti | 20.03 ± 0.12 µg/mL | | |

Density: 1.025 g/mL (measured at 20 ± 4 °C)

Assay Information:

| ANALYTE | METHOD | NIST SRM# | SRM LOT# |
|------------------|------------|--------------------|--------------|
| Mo | ICP Assay | 3134 | 130418 |
| Sb | ICP Assay | 3102a | 140911 |
| SiO ₂ | Calculated | | See Sec. 4.2 |
| Sn | ICP Assay | 3161a | 140917 |
| Ti | ICP Assay | traceable to 3162a | T2-TI725816 |

The following equations are used in the calculation of the certified value and the uncertainty. Reported uncertainties represent expanded uncertainties expressed at approximately the 95% confidence level using a coverage factor of k = 2.

Characterization of CRM/RM by Two or More Methods

Certified Value, $X_{\text{CRM/RM}}$, where two or more methods of characterization are used is the weighted mean of the results:

$$X_{\text{CRM/RM}} = \sum (w_i) (X_i)$$

X_i = mean of Assay Method i with standard uncertainty $u_{\text{char } i}$

w_i = the weighting factors for each method calculated using the inverse square of the variance:

$$w_i = (1/u_{\text{char } i})^2 / (\sum (1/u_{\text{char } i})^2)$$

$$\text{CRM/RM Expanded Uncertainty (z)} = U_{\text{CRM/RM}} = k (u_{\text{char}}^2 + u_{\text{bb}}^2 + u_{\text{Its}}^2 + u_{\text{ts}}^2)^{1/2}$$

k = coverage factor = 2

$u_{\text{char}} = [\sum ((w_i)^2 (u_{\text{char } i})^2)]^{1/2}$ where $u_{\text{char } i}$ are the errors from each characterization method

u_{bb} = bottle to bottle homogeneity standard uncertainty

u_{Its} = long term stability standard uncertainty (storage)

u_{ts} = transport stability standard uncertainty

Characterization of CRM/RM by One Method

Certified Value, $X_{\text{CRM/RM}}$, where one method of characterization is used is the mean of individual results:

$$X_{\text{CRM/RM}} = (X_a) (u_{\text{char } a})$$

X_a = mean of Assay Method A with

$u_{\text{char } a}$ = the standard uncertainty of characterization Method A

$$\text{CRM/RM Expanded Uncertainty (z)} = U_{\text{CRM/RM}} = k (u_{\text{char } a}^2 + u_{\text{bb}}^2 + u_{\text{Its}}^2 + u_{\text{ts}}^2)^{1/2}$$

k = coverage factor = 2

$u_{\text{char } a}$ = the errors from characterization

u_{bb} = bottle to bottle homogeneity standard uncertainty

u_{Its} = long term stability standard uncertainty (storage)

u_{ts} = transport stability standard uncertainty

4.0 TRACEABILITY TO NIST

- This product is traceable to NIST via an unbroken chain of comparisons. The uncertainties for each certified value are reported, taking into account the SRM/RM uncertainty error and the measurement, weighing and volume dilution errors. In rare cases where no NIST SRM/RM are available, the term 'in-house std.' is specified.

4.1 Thermometer Calibration

- All thermometers are NIST traceable through thermometers that are calibrated by an accredited calibration laboratory.

4.2 Balance Calibration

- All analytical balances are calibrated by an accredited calibration laboratory and procedure. The weights used for testing are annually compared to master weights and are traceable to NIST.

4.3 Glassware Calibration

- An in-house procedure is used to calibrate all Class A glassware used in the manufacturing and quality control of CRM/RMs.

5.0 TRACE METALLIC IMPURITIES (TMI) DETERMINED BY ICP-MS AND ICP-OES (µg/mL)

N/A

6.0 INTENDED USE

6.1 This standard is intended for the calibration of analytical instruments and validation of analytical methods as appropriate. This CRM may be used in connection with EPA Methods 6010, 6020 (all versions), Standard Methods 3120 B and USP <232> / ICH Q3D.

6.2 For products attaining traceability through Inorganic Ventures' Primary Certified Reference Materials (PCRM™) see the Limited License to Use PCRM™ in the Inorganic Ventures Terms and Conditions of Sale. <https://www.inorganicventures.com/terms-and-conditions-sale>. The Terms and Conditions contain information on the use of materials traceable to PCRM™ certified reference materials. This Limited License agreement is especially pertinent for laboratories accredited under ISO:17034.

7.0 INSTRUCTIONS FOR THE CORRECT USE OF THIS REFERENCE MATERIAL

7.1 Storage and Handling Recommendations

- Store between approximately 4° - 30° C while in sealed TCT bag.

- While stored in the sealed TCT bag, transpiration of this CRM/RM is negligible. After opening the sealed TCT bag transpiration of the CRM/RM will occur, resulting in a gradual increase in the analyte concentration(s). It is the responsibility of the user to account for this effect. When the bottle is weighed both before and after being placed in storage, the mass difference observed will be a measure of transpiration mass loss.

- After opening the sealed TCT bag, keep cap tightly sealed when not in use and store between 4° - 24° C to minimize the effects of transpiration. Use at 20° ± 4° C to minimize volumetric dilution error when using the reported density. Do not pipette from the container. Do not return removed aliquots to container.

- For more information, visit www.inorganicventures.com/TCT

HF Note: This standard should not be prepared or stored in glass.

8.0 HAZARDOUS INFORMATION

- Please refer to the Safety Data Sheet for information regarding this CRM/RM.

9.0 HOMOGENEITY

- This solution was mixed according to an in-house procedure and is guaranteed to be homogeneous. Homogeneity data indicate that the end user should take a minimum sample size of 0.2 mL to assure homogeneity.

10.0 QUALITY STANDARD DOCUMENTATION

10.1 ISO 9001 Quality Management System Registration

- QSR Certificate Number QSR-1034

10.2 ISO/IEC 17025 "General Requirements for the Competence of Testing and Calibration Laboratories"

- Chemical Testing - Accredited / A2LA Certificate Number 883.01

10.3 ISO 17034 "General Requirements for the Competence of Reference Material Producers"

- Reference Material Producer - Accredited / A2LA Certificate Number 883.02

Inorganic Ventures, 300 Technology Drive, Christiansburg, Va. 24073, USA; Telephone: 800.669.6799; 540.585.3030, Fax: 540.585.3012; inorganicventures.com; info@inorganicventures.com

11.0 CERTIFICATION, LOT EXPIRATION AND PERIOD OF VALIDITY

11.1 Certification Issue Date

May 07, 2024

- The certification is valid within the measurement uncertainty specified provided the CRM/RM is stored and handled in accordance with instructions given in Sec 7.1. This certification is nullified if instructions in Sec 7.1 are not followed or if the CRM/RM is damaged, contaminated, or otherwise modified.

11.2 Lot Expiration Date

- **May 07, 2029**

- The date after which this CRM/RM should not be used.

- The lot expiration date reflects the period of time that the stability of a CRM/RM can be supported by long term stability studies conducted on properly stored and handled CRM/RMs. Lot expiration is limited primarily by transpiration (loss of water from the solution) and infrequently by chemical stability.

11.3 Period of Validity

- Sealed TCT Bag Open Date: _____

- This CRM/RM should not be used longer than one year (or six months in the case of a 30 mL bottle) from the date of opening the aluminized bag or after the date given in Sec. 11.2, whichever comes first. This is contingent upon the CRM/RM being stored and handled in accordance with the instructions given in Sec. 7.1.

12.0 NAMES AND SIGNATURES OF CERTIFYING OFFICERS

Certificate Prepared By:

Justin Dirico
Stock Processing Supervisor



Certificate Approved By:

Thomas Kozikowski
Stock VS Manager



Certifying Officer:

Paul Gaines
Chairman / Senior Technical Director





R→03/06/24

Instructions for QATS Reference Material: ICP-AES ICS

QATS LABORATORY INORGANIC REFERENCE MATERIAL
INTERFERENCE CHECK SAMPLE SET FOR ICP-AES (ICSA WITH ICSB)

NOTE: These instructions are for advisory purposes only. If any apparent conflict exists between these instructions and the analytical protocol or your contract, disregard these instructions.

APPLICATION: For use with the CLP SFAM01.0 SOW and revisions.

CAUTION: Read instructions carefully before opening bottle(s) and proceeding with the analyses.



M6182

(A) SAMPLE DESCRIPTION

Enclosed is a set of one (1) or more bottles of Aqueous Reference Material, each composed of metals at various concentrations and prepared with nitrate salts and oxy-acids of the respective elements in a 5% nitric acid matrix. **For the reference material source in reporting ICSA and ICSAB mixture use "USEPA". For the reference material lot number for the ICSA use "ICSA-1211" and for the ICSAB mixture use "ICSA-1211+ICSB-0710".**

CAUTION: The bottle(s) should be protected from light during storage to ensure the stability of silver which is contained in the ICSB solution. The bottle(s) should be stored at room temperature. **Do not allow the solution(s) to freeze.**

(B) BREAKAGE OR MISSING ITEMS

Check the contents of the shipment carefully for any broken, leaking, or missing items. Check that the seal is intact on each bottle. Refer to the enclosed chain of custody record. Report any problems to Mr. Keith Strout, APTIM Federal Services, LLC, at (702) 895-8722. If requested, return the chain-of-custody record with appropriate annotations and signatures to the address provided below.

QUALITY ASSURANCE TECHNICAL SUPPORT LABORATORY
APTIM Federal Services, LLC
2700 Chandler Avenue - Building C
Las Vegas, NV 89120

(C) ANALYSIS OF SAMPLES

The interference check sample set is to be used to verify inter-element and background correction factors of inductively-coupled plasma (ICP) spectrometers. This reference material set consists of two (2) concentrated solutions. The ICSA solution contains the four (4) interferent elements: Al, Ca, Fe, and Mg. The ICSB solution contains the analytes: Ag, As, Sb, Ba, Be,





QUALITY ASSURANCE TECHNICAL SUPPORT LABORATORY
"An ISO 9001:2015 Certified Program"

Instructions for QATS Reference Material: ICP-AES ICS

Cd, Co, Cr, Cu, Mn, Ni, Pb, Tl, Se, V, and Zn. This instruction sheet provides the nominal values for ICP-AES Part A and Part B target analytes when diluted as directed.

Using Class "A" glassware, preparation and analysis must be performed according to the following instructions:

ICSA-1211, Interferents: Pipet 10 mL of the ICSA solution into a 100 mL volumetric flask and dilute to volume with 2% v/v HNO₃. Analyze this ICSA solution by ICP-AES.

ICSB-0710, Analytes, mixed with ICSA-1211, Interferents: Pipet 10 mL of the ICSA solution and 10 mL of the ICSB solution into a 100 mL volumetric flask and dilute to volume with 2% v/v HNO₃. Analyze this ICSAB solution by ICP-AES.

(D) "CERTIFIED VALUE" CONCENTRATIONS OF QATS ICP-AES ICS SOLUTION(S)

The "Certified Value" concentrations of the elements, listed in Table 1 below, were derived from statistically pooled analysis results from the following sources, if available: QATS Laboratory, CLP laboratories, Quarterly Blind (QB)/Proficiency Testing (PT) events, CLP pre-award events, and external referee laboratories.

Table 1. "CERTIFIED VALUES" FOR INTERFERENCE CHECK SAMPLE ICP-AES ICSA-1211, AND ICSA-1211 MIXED WITH ICSB-0710

| Element | CRQL | Part A (µg/L) | Low Limit (µg/L) | High Limit (µg/L) | Part A +Part B (µg/L) | Low Limit (µg/L) | High Limit (µg/L) |
|---------|------|------------------|------------------------|-------------------------|-----------------------------|------------------------|-------------------------|
| Al | 200 | 255000 | 216000 | 294000 | 247000 | 209000 | 285000 |
| Sb | 60 | (0.0) | -60.0 | 60.0 | 618 | 525 | 711 |
| As | 10 | (0.0) | -10.0 | 10.0 | 104 | 88.4 | 120 |
| Ba | 200 | (6.0) | -194 | 206 | (537) | 337 | 737 |
| Be | 5.0 | (0.0) | -5.0 | 5.0 | 495 | 420 | 570 |
| Cd | 5.0 | (1.0) | -4.0 | 6.0 | 972 | 826 | 1120 |
| Ca | 5000 | 245000 | 208000 | 282000 | 235000 | 199000 | 271000 |
| Cr | 10 | (52.0) | 42.0 | 62.0 | 542 | 460 | 624 |
| Co | 50 | (0.0) | -50.0 | 50.0 | 476 | 404 | 548 |
| Cu | 25 | (2.0) | -23.0 | 27.0 | 511 | 434 | 588 |
| Fe | 100 | 101000 | 85600 | 116500 | 99300 | 84400 | 114500 |
| Pb | 10 | (0.0) | -10.0 | 10.0 | (49.0) | 39.0 | 59.0 |
| Mg | 5000 | 255000 | 216000 | 294000 | 248000 | 210000 | 286000 |
| Mn | 15 | (7.0) | -8.0 | 22.0 | 507 | 430 | 584 |
| Ni | 40 | (2.0) | -38.0 | 42.0 | 954 | 810 | 1100 |
| Se | 35 | (0.0) | -35.0 | 35.0 | (46.0) | 11.0 | 81.0 |
| Ag | 10 | (0.0) | -10.0 | 10.0 | 201 | 170 | 232 |
| Tl | 25 | (0.0) | -25.0 | 25.0 | (108) | 83.0 | 133 |
| V | 50 | (0.0) | -50.0 | 50.0 | 491 | 417 | 565 |
| Zn | 60 | (0.0) | -60.0 | 60.0 | 952 | 809 | 1095 |

The acceptance ranges for all analytes in parentheses in the above table were determined using the listed certified value ± 1 times the associated CLP SOW CRQL. The acceptance ranges for all other analytes were determined using the certified value ± 15 percent of the listed certified value.



Instructions for QATS Reference Material: ICP-AES ICS

QATS LABORATORY INORGANIC REFERENCE MATERIAL
INTERFERENCE CHECK SAMPLE SET FOR ICP-AES (ICSA WITH ICSB)

NOTE: These instructions are for advisory purposes only. If any apparent conflict exists between these instructions and the analytical protocol or your contract, disregard these instructions.

APPLICATION: For use with the CLP SFAM01.0 SOW and revisions.

CAUTION: Read instructions carefully before opening bottle(s) and proceeding with the analyses.

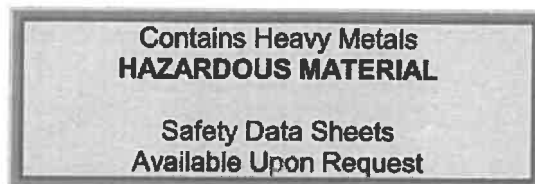

M6184

(A) **SAMPLE DESCRIPTION**

Enclosed is a set of one (1) or more bottles of Aqueous Reference Material, each composed of metals at various concentrations and prepared with nitrate salts and oxy-acids of the respective elements in a 5% nitric acid matrix. **For the reference material source in reporting ICSA and ICSAB mixture use "USEPA". For the reference material lot number for the ICSA use "ICSA-1211" and for the ICSAB mixture use "ICSA-1211+ICSB-0710".**

CAUTION: The bottle(s) should be protected from light during storage to ensure the stability of silver which is contained in the ICSB solution. The bottle(s) should be stored at room temperature. **Do not allow the solution(s) to freeze.**

(B) **BREAKAGE OR MISSING ITEMS**

Check the contents of the shipment carefully for any broken, leaking, or missing items. Check that the seal is intact on each bottle. Refer to the enclosed chain of custody record. Report any problems to Mr. Keith Strout, APTIM Federal Services, LLC, at (702) 895-8722. If requested, return the chain-of-custody record with appropriate annotations and signatures to the address provided below.

QUALITY ASSURANCE TECHNICAL SUPPORT LABORATORY
APTIM Federal Services, LLC
2700 Chandler Avenue - Building C
Las Vegas, NV 89120

(C) **ANALYSIS OF SAMPLES**

The interference check sample set is to be used to verify inter-element and background correction factors of inductively-coupled plasma (ICP) spectrometers. This reference material set consists of two (2) concentrated solutions. The ICSA solution contains the four (4) interferent elements: Al, Ca, Fe, and Mg. The ICSB solution contains the analytes: Ag, As, Sb, Ba, Be,





Instructions for QATS Reference Material: ICP-AES ICS

Cd, Co, Cr, Cu, Mn, Ni, Pb, Tl, Se, V, and Zn. This instruction sheet provides the nominal values for ICP-AES Part A and Part B target analytes when diluted as directed.

Using Class "A" glassware, preparation and analysis must be performed according to the following instructions:

ICSA-1211, Interferents: Pipet 10 mL of the ICSA solution into a 100 mL volumetric flask and dilute to volume with 2% v/v HNO₃. Analyze this ICSA solution by ICP-AES.

ICSB-0710, Analytes, mixed with ICSA-1211, Interferents: Pipet 10 mL of the ICSA solution and 10 mL of the ICSB solution into a 100 mL volumetric flask and dilute to volume with 2% v/v HNO₃. Analyze this ICSAB solution by ICP-AES.

(D) "CERTIFIED VALUE" CONCENTRATIONS OF QATS ICP-AES ICS SOLUTION(S)

The "Certified Value" concentrations of the elements, listed in Table 1 below, were derived from statistically pooled analysis results from the following sources, if available: QATS Laboratory, CLP laboratories, Quarterly Blind (QB)/Proficiency Testing (PT) events, CLP pre-award events, and external referee laboratories.

Table 1. "CERTIFIED VALUES" FOR INTERFERENCE CHECK SAMPLE ICP-AES ICSA-1211, AND ICSA-1211 MIXED WITH ICSB-0710

| Element | CRQL | Part A (µg/L) | Low Limit (µg/L) | High Limit (µg/L) | Part A +Part B (µg/L) | Low Limit (µg/L) | High Limit (µg/L) |
|---------|------|------------------|------------------------|-------------------------|-----------------------------|------------------------|-------------------------|
| Al | 200 | 255000 | 216000 | 294000 | 247000 | 209000 | 285000 |
| Sb | 60 | (0.0) | -60.0 | 60.0 | 618 | 525 | 711 |
| As | 10 | (0.0) | -10.0 | 10.0 | 104 | 88.4 | 120 |
| Ba | 200 | (6.0) | -194 | 206 | (537) | 337 | 737 |
| Be | 5.0 | (0.0) | -5.0 | 5.0 | 495 | 420 | 570 |
| Cd | 5.0 | (1.0) | -4.0 | 6.0 | 972 | 826 | 1120 |
| Ca | 5000 | 245000 | 208000 | 282000 | 235000 | 199000 | 271000 |
| Cr | 10 | (52.0) | 42.0 | 62.0 | 542 | 460 | 624 |
| Co | 50 | (0.0) | -50.0 | 50.0 | 476 | 404 | 548 |
| Cu | 25 | (2.0) | -23.0 | 27.0 | 511 | 434 | 588 |
| Fe | 100 | 101000 | 85600 | 116500 | 99300 | 84400 | 114500 |
| Pb | 10 | (0.0) | -10.0 | 10.0 | (49.0) | 39.0 | 59.0 |
| Mg | 5000 | 255000 | 216000 | 294000 | 248000 | 210000 | 286000 |
| Mn | 15 | (7.0) | -8.0 | 22.0 | 507 | 430 | 584 |
| Ni | 40 | (2.0) | -38.0 | 42.0 | 954 | 810 | 1100 |
| Se | 35 | (0.0) | -35.0 | 35.0 | (46.0) | 11.0 | 81.0 |
| Ag | 10 | (0.0) | -10.0 | 10.0 | 201 | 170 | 232 |
| Tl | 25 | (0.0) | -25.0 | 25.0 | (108) | 83.0 | 133 |
| V | 50 | (0.0) | -50.0 | 50.0 | 491 | 417 | 565 |
| Zn | 60 | (0.0) | -60.0 | 60.0 | 952 | 809 | 1095 |

The acceptance ranges for all analytes in parentheses in the above table were determined using the listed certified value ± 1 times the associated CLP SOW CRQL. The acceptance ranges for all other analytes were determined using the certified value ± 15 percent of the listed certified value.



Certified Reference Material CRM

M6027

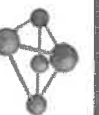

CERTIFIED WEIGHT REPORT:

Part Number:
Lot Number:
Description:

57028
062024
Nickel (NI)

Lot #
Solvent:

24002546
Nitric Acid

2.0%

40.0
(mL)

Nitric Acid

Formulated By: Benson Chan 062024

Reviewed By:

Pedro L. Rentes

Reviewed By:

Pedro L. Rentes

062024

Expiration Date:
Recommended Storage:

062027
Ambient (20 °C)

Nominal Concentration (µg/mL):

1000

NIST Test Number:

6UTB

Volume shown below was diluted to (mL):

2000.07

0.100

Balance Uncertainty
Flask Uncertainty

Expanded

SDS Information

Compound

| Part Number | Lot Number | Dilution Factor | Initial Vol. (mL) | Uncertainty (mL) | Conc. (µg/mL) | Initial Conc. (µg/mL) | Final Conc. (µg/mL) | Uncertainty +/- (µg/mL) | CAS# | OSHA PEL (TWA) | LD50 | NIST SRM |
|-------------|------------|-----------------|-------------------|------------------|---------------|-----------------------|---------------------|-------------------------|------|----------------|------|----------|
|-------------|------------|-----------------|-------------------|------------------|---------------|-----------------------|---------------------|-------------------------|------|----------------|------|----------|

| | | | | | | | | | | | | | |
|--|-------|--------|--------|-------|-------|------|---------|--------|-----|------------|---------|--------------------|------|
| 1. Nickel(II) nitrate hexahydrate (NI) | 58128 | 062023 | 0.1000 | 200.0 | 0.084 | 1000 | 10000.4 | 1000.0 | 2.2 | 13478-00-7 | 1 mg/m3 | orl-rat 1620 mg/kg | 3136 |
|--|-------|--------|--------|-------|-------|------|---------|--------|-----|------------|---------|--------------------|------|

[1] Spectrum No.1 [9.136 sec]:58028.D# [Count] [Linear]

2.OES

1.OES

| m/z--> | 10 | 20 | 30 | 40 | 50 | 60 | 70 | 80 | 90 | 100 |
|--------|----|----|----|----|----|----|----|----|----|-----|
|--------|----|----|----|----|----|----|----|----|----|-----|

5000

2500

| m/z--> | 110 | 120 | 130 | 140 | 150 | 160 | 170 | 180 | 190 | 200 |
|--------|-----|-----|-----|-----|-----|-----|-----|-----|-----|-----|
|--------|-----|-----|-----|-----|-----|-----|-----|-----|-----|-----|

1.OE7

5.OE6

| m/z--> | 210 | 220 | 230 | 240 | 250 | 260 |
|--------|-----|-----|-----|-----|-----|-----|
|--------|-----|-----|-----|-----|-----|-----|



Instrumental Analysis by Inductively Coupled Plasma Mass Spectrometry (ICP-MS):

Trace Metals Verification by ICP-MS (µg/mL)

| | | | | | | | | | | | | | | | | | | | |
|----|-------|----|-------|----|-------|----|-------|----|-------|----|-------|----|-------|----|-------|----|-------|----|-------|
| Al | <0.02 | Cd | <0.02 | Dy | <0.02 | Hf | <0.02 | Li | <0.02 | Ni | T | Pr | <0.02 | Se | <0.2 | Tb | <0.02 | W | <0.02 |
| Sb | <0.02 | Ca | <0.2 | Er | <0.02 | Ho | <0.02 | Lu | <0.02 | Nb | <0.02 | Re | <0.02 | Si | <0.02 | Te | <0.02 | U | <0.02 |
| As | <0.2 | Ce | <0.02 | Eu | <0.02 | In | <0.02 | Mg | <0.01 | Os | <0.02 | Rh | <0.02 | Ag | <0.02 | Tl | <0.02 | V | <0.02 |
| Ba | <0.02 | Cs | <0.02 | Gd | <0.02 | Ir | <0.02 | Mn | <0.02 | Pd | <0.02 | Rb | <0.02 | Na | <0.2 | Th | <0.02 | Yb | <0.02 |
| Be | <0.01 | Cr | <0.02 | Ga | <0.02 | Fe | <0.2 | Hg | <0.2 | P | <0.02 | Ru | <0.02 | Sr | <0.02 | Tm | <0.02 | Y | <0.02 |
| Bi | <0.02 | Co | <0.02 | Ge | <0.02 | La | <0.02 | Mo | <0.02 | Pt | <0.02 | Sm | <0.02 | S | <0.02 | Sn | <0.02 | Zn | <0.02 |
| B | <0.02 | Cu | <0.02 | Au | <0.02 | Pb | <0.02 | Nd | <0.02 | K | <0.2 | Sc | <0.02 | Ta | <0.02 | Ti | <0.02 | Zr | <0.02 |

(T) = Target analyte

Physical Characterization:

Homogeneity: No heterogeneity was observed in the preparation of this standard.

Certified by:

- * The certified value is the concentration calculated from gravimetric and volumetric measurements unless otherwise stated.
- * Purified acids, 18.2 megohm deionized water, calibrated Class A glassware and the highest purity raw materials are used in the preparation of all standards.
- * All standard containers are meticulously cleaned prior to use.
- * Standards are prepared gravimetrically using balances that are calibrated with weights traceable to NIST (see above).
- * Standards are certified (+/-) 0.5% of the stated value, unless otherwise stated.
- * All Standards should be stored with caps tight and under appropriate laboratory conditions.
- * Uncertainty Reference: Taylor, B.N. and Kuyat, C.E., "Guidelines for Evaluating and Expressing the Uncertainty of NIST Measurement Result," NIST Technical Note 1297, U.S. Government Printing Office, Washington, D.C. (1994).



Certified Reference Material CRM

M6030



CERTIFIED WEIGHT REPORT:

Part Number: **57047**
Lot Number: **122823**
Description: **Silver (Ag)**
Solvent: 24002546 Nitric Acid
Lot #

Expiration Date: 122826
Recommended Storage: Ambient (20 °C)
Nominal Concentration (µg/mL): 1000
NIST Test Number: 6UTB
Weight shown below was diluted to (mL): 4000.30
5E-05 Balance Uncertainty
0.058 Flask Uncertainty

| | |
|----------------|-----------------|
| | |
| Formulated By: | Benson Chan |
| | |
| Reviewed By: | Pedro L. Rentas |
| 122823 | |

| SDS Information | | | | | | | | | |
|------------------------|-------|------------|-----------------------|------------|------------------------|-----------|-------------------|-------------------|----------------------|
| Compound | RM# | Lot Number | Nominal Conc. (µg/mL) | Purity (%) | Uncertainty Purity (%) | Assay (%) | Target Weight (g) | Actual Weight (g) | Actual Conc. (µg/mL) |
| 1. Silver nitrate (Ag) | IN035 | J0612AGA1 | 1000.0 | 99.999 | 0.10 | 63.7 | 6.27992 | 6.27998 | 1000.0 |
| | | | | | | | 2.0 | 7761-88-8 | 10 µg/mL |
| | | | | | | | | | NA |
| | | | | | | | | | 3151 |

[1] Spectrum No. 1 [14.044 sec]:58147.D# [Count] [Linear]

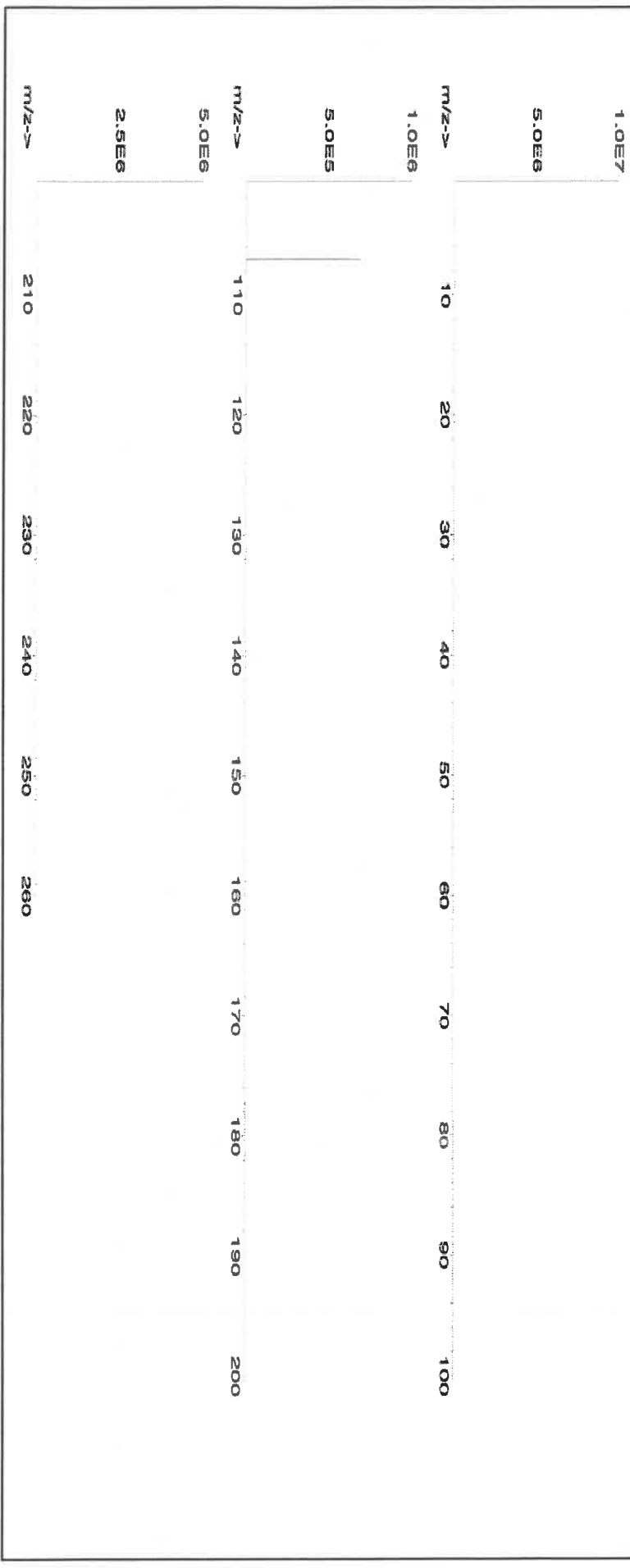



Instrumental Analysis by Inductively Coupled Plasma Mass Spectrometry (ICP-MS):

Trace Metals Verification by ICP-MS (µg/mL)

| | | | | | | | | | | | | | | | | | | | |
|----|-------|----|-------|----|-------|----|-------|----|-------|----|-------|----|-------|----|-------|----|-------|----|-------|
| Al | <0.02 | Cd | <0.02 | Dy | <0.02 | Hf | <0.02 | Li | <0.02 | Ni | <0.02 | Pt | <0.02 | Se | <0.2 | Tb | <0.02 | W | <0.02 |
| Sb | <0.02 | Ca | <0.2 | Er | <0.02 | Ho | <0.02 | Lu | <0.02 | Nb | <0.02 | Re | <0.02 | Si | <0.02 | Te | <0.02 | U | <0.02 |
| As | <0.2 | Ce | <0.02 | Eu | <0.02 | In | <0.02 | Mg | <0.01 | Os | <0.02 | Rh | <0.02 | Ag | T | Tl | <0.02 | V | <0.02 |
| Ba | <0.02 | Cs | <0.02 | Gd | <0.02 | Ir | <0.02 | Mn | <0.02 | Pd | <0.02 | Rb | <0.02 | Na | <0.2 | Th | <0.02 | Yb | <0.02 |
| Be | <0.01 | Cr | <0.02 | Ga | <0.02 | Fe | <0.2 | Hg | <0.2 | P | <0.02 | Ru | <0.02 | Sr | <0.02 | Tm | <0.02 | Y | <0.02 |
| Bi | <0.02 | Co | <0.02 | Ge | <0.02 | La | <0.02 | Mo | <0.02 | Pt | <0.02 | Sm | <0.02 | S | <0.02 | Sn | <0.02 | Zn | <0.02 |
| B | <0.02 | Cu | <0.02 | Au | <0.02 | Pb | <0.02 | Nd | <0.02 | K | <0.2 | Sc | <0.02 | Ta | <0.02 | Ti | <0.02 | Zr | <0.02 |

(T)= Target analyte

Physical Characterization:

Homogeneity: No heterogeneity was observed in the preparation of this standard.

Certified by:

- * The certified value is the concentration calculated from gravimetric and volumetric measurements unless otherwise stated.
- * Purified acids, 18.2 meghm deionized water, calibrated Class A glassware and the highest purity raw materials are used in the preparation of all standards.
- * All standard containers are meticulously cleaned prior to use.
- * Standards are prepared gravimetrically using balances that are calibrated with weights traceable to NIST (see above).
- * Standards are certified (+/-) 0.5% of the stated value, unless otherwise stated.
- * All Standards should be stored with caps tight and under appropriate laboratory conditions.
- * Uncertainty Reference: Taylor, B.N. and Kuyat, C.E., "Guidelines for Evaluating and Expressing the Uncertainty of NIST Measurement Result," NIST Technical Note 1297, U.S. Government Printing Office, Washington, D.C. (1994).



R: 10/18/24
Certified Reference Material CRM



ANAB ISO 17034 Accredited
AR-1539 Certificate Number
https://AbsoluteStandards.com

CERTIFIED WEIGHT REPORT:

Part Number:

57051

Lot #
24002546

Solvent:
Nitric Acid

Lot Number:

071724

Description:

Antimony (Sb)

Expiration Date:

071727

Recommended Storage:
Ambient (20 °C)

Nominal Concentration (µg/mL):

1000

NIST Test Number:

6LJB

Volume shown below was diluted to (mL):

2000.26

Balance Uncertainty
0.058

Flask Uncertainty

2.0%

40.0
(mL)

Nitric Acid

Giovanni Esposito

Giovanni Esposito

071724

Formulated By:

Pedro L. Rentas

071724

SDS Information

| Compound | Part Number | Lot Number | Dilution Factor | Initial Vol. (mL) | Uncertainty (mL) | Nominal Conc. (µg/mL) | Initial Conc. (µg/mL) | Final Conc. (µg/mL) | Expanded Uncertainty +/- (µg/mL) | CAS# | OSHA PEL (TWA) | LD50 | NIST SRM |
|----------|-------------|------------|-----------------|-------------------|------------------|-----------------------|-----------------------|---------------------|----------------------------------|------|----------------|------|----------|
|----------|-------------|------------|-----------------|-------------------|------------------|-----------------------|-----------------------|---------------------|----------------------------------|------|----------------|------|----------|

| | | | | | | | | | | | | | |
|------------------|-------|--------|--------|-------|-------|------|---------|--------|-----|-----------|-----------|-------------------|-------|
| 1. Antimony (Sb) | 58151 | 060324 | 0.1000 | 200.0 | 0.084 | 1000 | 10001.4 | 1000.0 | 2.2 | 7440-36-0 | 0.5 mg/m3 | or-rat 7000 mg/kg | 3102a |
|------------------|-------|--------|--------|-------|-------|------|---------|--------|-----|-----------|-----------|-------------------|-------|

[1] Spectrum No.1 [17.964 sec]:58051.D# [Count] [Linear]

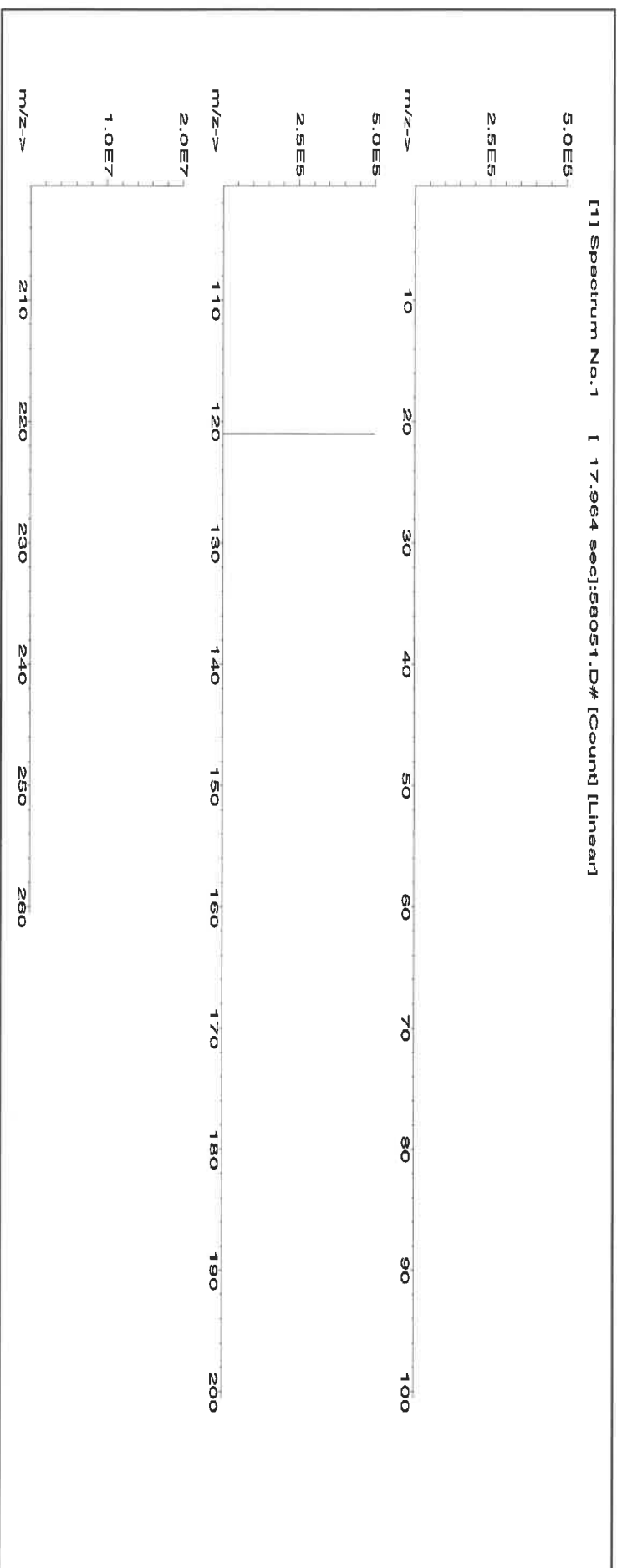



John P. ...



CERTIFIED WEIGHT REPORT:

Part Number: 57081
Lot Number: 062724
Description: Thallium (TI)

Lot #

Solvent: 24002546 Nitric Acid

2% 40.0 Nitric Acid (mL)

Expiration Date:

062727

Recommended Storage: Ambient (20 °C)

Nominal Concentration (µg/mL):

1000

NIST Test Number:

6UTB

Weight shown below was diluted to (mL): 2000.1

5E-05 Balance Uncertainty
0.10 Flask Uncertainty

| | |
|----------------------|------------------------|
| <i>Aleah O'Brady</i> | |
| Formulated By: | Aleah O'Brady |
| | 062724 |
| Reviewed By: | <i>Pedro L. Renias</i> |
| | Pedro L. Renias |
| | 062724 |

SDS Information

| Compound | Lot Number | Nominal Conc. (µg/mL) | Purity (%) | Uncertainty (%) | Assay (%) | Target Weight (g) | Actual Weight (g) | Actual Conc. (µg/mL) | Expanded Uncertainty +/- (µg/mL) | CAS# | OSHA PEL (TWA) | LD50 | NIST SRM |
|----------|------------|-----------------------|------------|-----------------|-----------|-------------------|-------------------|----------------------|----------------------------------|------|----------------|------|----------|
|----------|------------|-----------------------|------------|-----------------|-----------|-------------------|-------------------|----------------------|----------------------------------|------|----------------|------|----------|

1. Thallium nitrate (TI) IN037 BCCF4399 1000 99.999 0.10 77.0 2.5975 2.5977 1000.1 2.0 10102-45-1 0.1 mg/m3 orl-mus 15mg/kg 3158

[1] Spectrum No.1 [14.044 sec]:57081.D# [Count] [Linear]

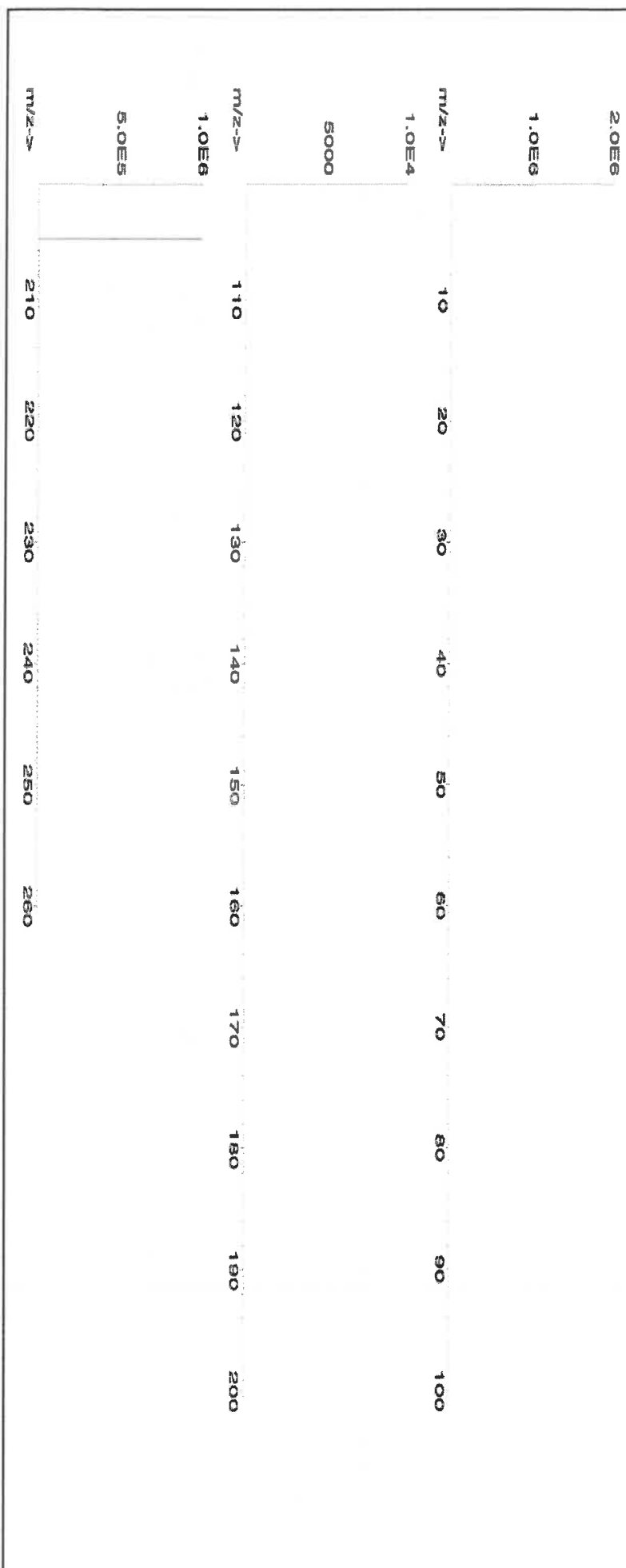



Instrumental Analysis by Inductively Coupled Plasma Mass Spectrometry (ICP-MS):

Trace Metals Verification by ICP-MS (µg/mL)

| | | | | | | | | | | | | | | | | | | | |
|----|-------|----|-------|----|-------|----|-------|----|-------|----|-------|----|-------|----|-------|----|-------|----|-------|
| Al | <0.02 | Cd | <0.02 | Dy | <0.02 | Hf | <0.02 | Li | <0.02 | Ni | <0.02 | Pt | <0.02 | Sc | <0.2 | Tb | <0.02 | W | <0.02 |
| Sb | <0.02 | Ca | <0.2 | Er | <0.02 | Ho | <0.02 | Lu | <0.02 | Nb | <0.02 | Re | <0.02 | Si | <0.02 | Te | <0.02 | U | <0.02 |
| As | <0.2 | Ce | <0.02 | Eu | <0.02 | In | <0.02 | Mg | <0.01 | Os | <0.02 | Rh | <0.02 | Ag | <0.02 | Tl | T | V | <0.02 |
| Ba | <0.02 | Cs | <0.02 | Gd | <0.02 | Ir | <0.02 | Mn | <0.02 | Pd | <0.02 | Rb | <0.02 | Na | <0.2 | Tm | <0.02 | Yb | <0.02 |
| Be | <0.01 | Cr | <0.02 | Ga | <0.02 | Fe | <0.2 | Hg | <0.2 | P | <0.02 | Ru | <0.02 | Sr | <0.02 | Sn | <0.02 | Y | <0.02 |
| Bi | <0.02 | Co | <0.02 | Ge | <0.02 | La | <0.02 | Mo | <0.02 | Pt | <0.02 | Sm | <0.02 | S | <0.02 | Ti | <0.02 | Zn | <0.02 |
| B | <0.02 | Cu | <0.02 | Au | <0.02 | Pb | <0.02 | Nd | <0.02 | K | <0.2 | Sc | <0.02 | Ta | <0.02 | | | Zr | <0.02 |

(T) = Target analyte

Physical Characterization:

Certified by:

Homogeneity: No heterogeneity was observed in the preparation of this standard.

- * The certified value is the concentration calculated from gravimetric and volumetric measurements unless otherwise stated.
- * Purified acids, 18.2 megohm deionized water, calibrated Class A glassware and the highest purity raw materials are used in the preparation of all standards.
- * All standard containers are meticulously cleaned prior to use.
- * Standards are prepared gravimetrically using balances that are calibrated with weights traceable to NIST (see above).
- * Standards are certified (+/-) 0.5% of the stated value, unless otherwise stated.
- * All Standards should be stored with caps tight and under appropriate laboratory conditions.
- * Uncertainty Reference: Taylor, B.N. and Kuyat, C.E., "Guidelines for Evaluating and Expressing the Uncertainty of NIST Measurement Result," NIST Technical Note 1297, U.S. Government Printing Office, Washington, D.C. (1994).



Certified Reference Material CRM

M6021



CERTIFIED WEIGHT REPORT:

Part Number: **57023**
Lot Number: **062424**
Description: **Vanadium (V)**

Lot # **24002546**
Solvent: **Nitric Acid**

| | |
|----------------------|------------------------|
| <i>Aleah O'Brady</i> | |
| Formulated By: | Aleah O'Brady |
| Reviewed By: | <i>Pedro L. Rantas</i> |
| | Pedro L. Rantas |
| | 062424 |

Expiration Date: **062427**
Recommended Storage: **Ambient (20 °C)**
Nominal Concentration (µg/mL): **1000**
NIST Test Number: **6UTB**

2.0% 40.0 (mL) Nitric Acid

Volume shown below was diluted to (mL): **2000.3** 5E-05 Balance Uncertainty 0.06 Flask Uncertainty

| Compound | SDS information | | | | | | | | | | | | |
|----------|-----------------|--------|-----------|--------------|---------------|---------------|---------------|-------------|-------------|--|------|-----|------|
| | Expanded | | | | | | | | | (Solvent Safety Info. On Attached pg.) | | | |
| | Part | Lot | Dilution | Initial | Uncertainty | Nominal | Initial | Final | Uncertainty | | | | |
| Number | Number | Factor | Vol. (mL) | Pipette (mL) | Conc. (µg/mL) | Conc. (µg/mL) | Conc. (µg/mL) | +/- (µg/mL) | CAS# | OSHA PEL (TWA) | LD50 | SRM | NIST |

[1] Spectrum No.1 [34.243 sec]:58023.D# [Count] [Linear]

