

Date of Fit:	10/1/2025 15:21:36	Type of Fit:	Linear	Weighting:	1/Conc
A0 (Offset):	-0.000025	Re-Slope:	1.000000		
A1 (Gain):	0.051319	Y-int:	0.000000		
A2 (Curvature):	0.000000				
n (Exponent):	1.000000				
Correlation:	0.999951	Status:	OK.		
Std Error of Est:	0.000012				
Predicted MDL:	0.002166				
Predicted MQL:	0.007219				

Std. Name	Stated Conc.	Found Conc.	Difference	% Diff.	(S)IR	Std Dev	Emphasis
S0	.00000	-.00000	-.000	.000	-.00003	.000	1
S1	.02000	.02280	.003	14.0	.00114	.000	1
S3	2.5000	2.4746	-.025	-1.02	.12684	.000	1
S4	5.0000	5.0084	.008	.168	.25673	.001	1
S5	10.000	9.9843	-.016	-.157	.51183	.000	1
S2	.80000	.82985	.030	3.73	.04252	.000	1

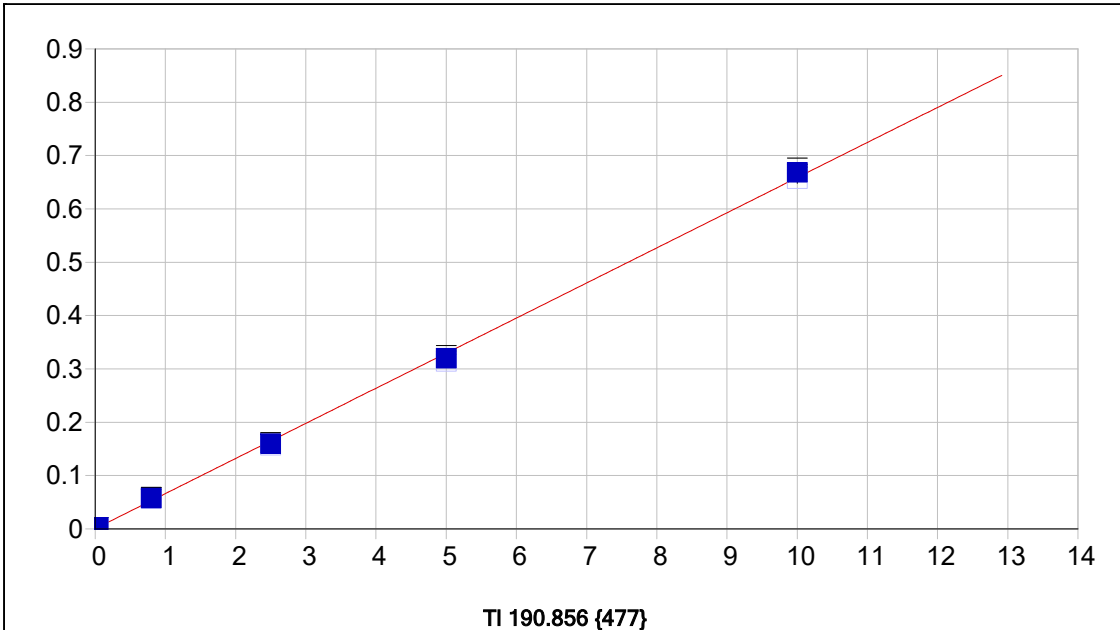

Date of Fit:	10/1/2025 15:21:36	Type of Fit:	Linear	Weighting:	1/Conc		
A0 (Offset):	0.000421	Re-Slope:	1.000000				
A1 (Gain):	0.065818	Y-int:	0.000000				
A2 (Curvature):	0.000000						
n (Exponent):	1.000000						
Correlation:	0.999557	Status:	OK.				
Std Error of Est:	0.000064						
Predicted MDL:	0.002440						
Predicted MQL:	0.008134						
Std. Name	Stated Conc.	Found Conc.	Difference	% Diff.	(S)IR	Std Dev	Emphasis
S0	.00000	-.00001	-.000	.000	.00042	.000	1
S1	.04000	.04349	.003	8.74	.00312	.000	1
S3	2.5000	2.4183	-.082	-3.27	.15659	.003	1
S4	5.0000	4.8563	-.144	-2.87	.31405	.005	1
S5	10.000	10.151	.151	1.51	.65656	.008	1
S2	.80000	.87076	.071	8.85	.05677	.002	1

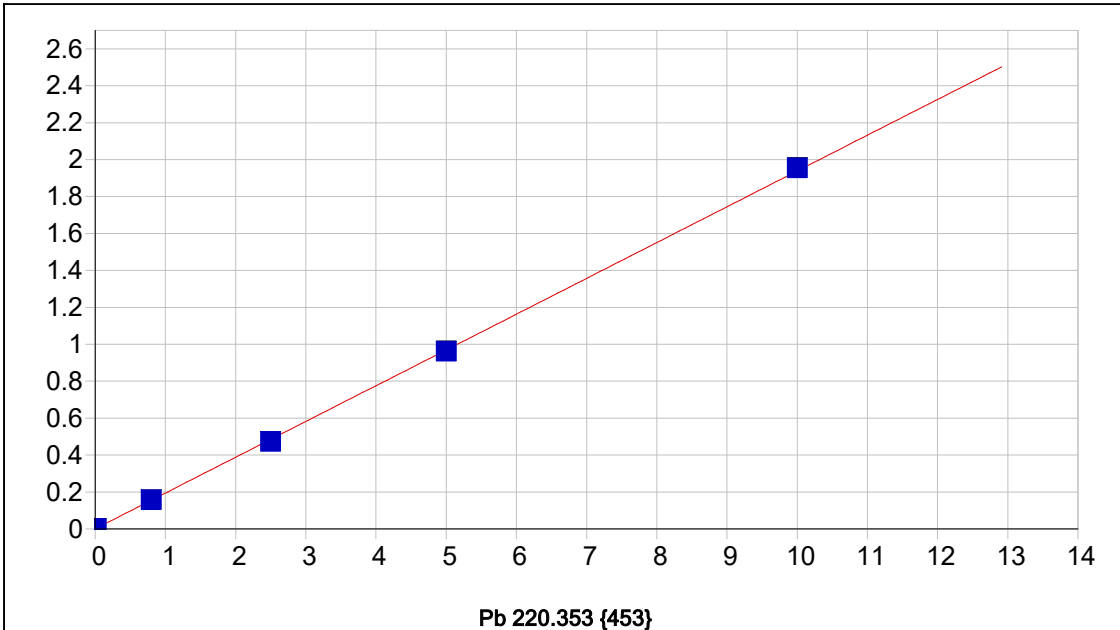

Date of Fit:	10/1/2025 15:21:36	Type of Fit:	Linear	Weighting:	1/Conc
A0 (Offset):	0.000349	Re-Slope:	1.000000		
A1 (Gain):	0.193779	Y-int:	0.000000		
A2 (Curvature):	0.000000				
n (Exponent):	1.000000				
Correlation:	0.999929	Status:	OK.		
Std Error of Est:	0.000042				
Predicted MDL:	0.001365				
Predicted MQL:	0.004551				

Std. Name	Stated Conc.	Found Conc.	Difference	% Diff.	(S)IR	Std Dev	Emphasis
S0	.00000	-.00000	-.000	.000	.00035	.000	1
S1	.01200	.01231	.000	2.62	.00269	.000	1
S3	2.5000	2.4398	-.060	-2.41	.47259	.000	1
S4	5.0000	4.9637	-.036	-.726	.96113	.001	1
S5	10.000	10.086	.086	.864	1.9527	.002	1
S2	.80000	.80979	.010	1.22	.15710	.001	1

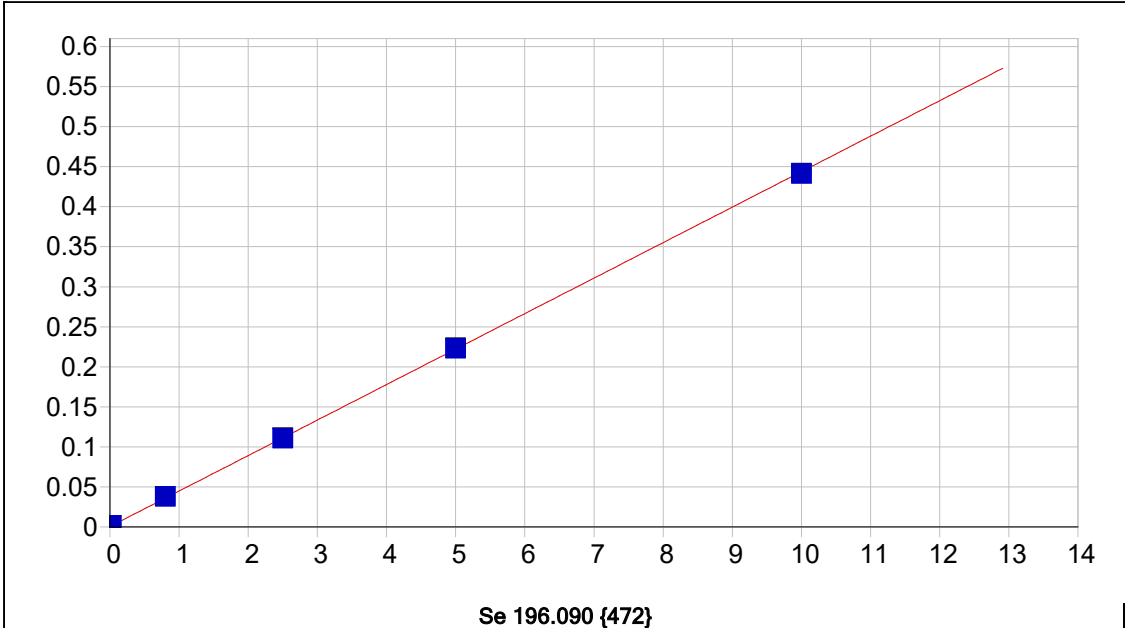

Date of Fit:	10/1/2025 15:21:36	Type of Fit:	Linear	Weighting:	1/Conc
A0 (Offset):	0.000471	Re-Slope:	1.000000		
A1 (Gain):	0.044329	Y-int:	0.000000		
A2 (Curvature):	0.000000				
n (Exponent):	1.000000				
Correlation:	0.999909	Status:	OK.		
Std Error of Est:	0.000014				
Predicted MDL:	0.003213				
Predicted MQL:	0.010709				

Std. Name	Stated Conc.	Found Conc.	Difference	% Diff.	(S)IR	Std Dev	Emphasis
S0	.00000	-.00000	-.000	.000	.00047	.000	1
S1	.02000	.02170	.002	8.51	.00143	.000	1
S3	2.5000	2.4879	-.012	-.485	.11073	.000	1
S4	5.0000	5.0182	.018	.365	.22286	.000	1
S5	10.000	9.9452	-.055	-.548	.44121	.000	1
S2	.80000	.84699	.047	5.87	.03801	.000	1

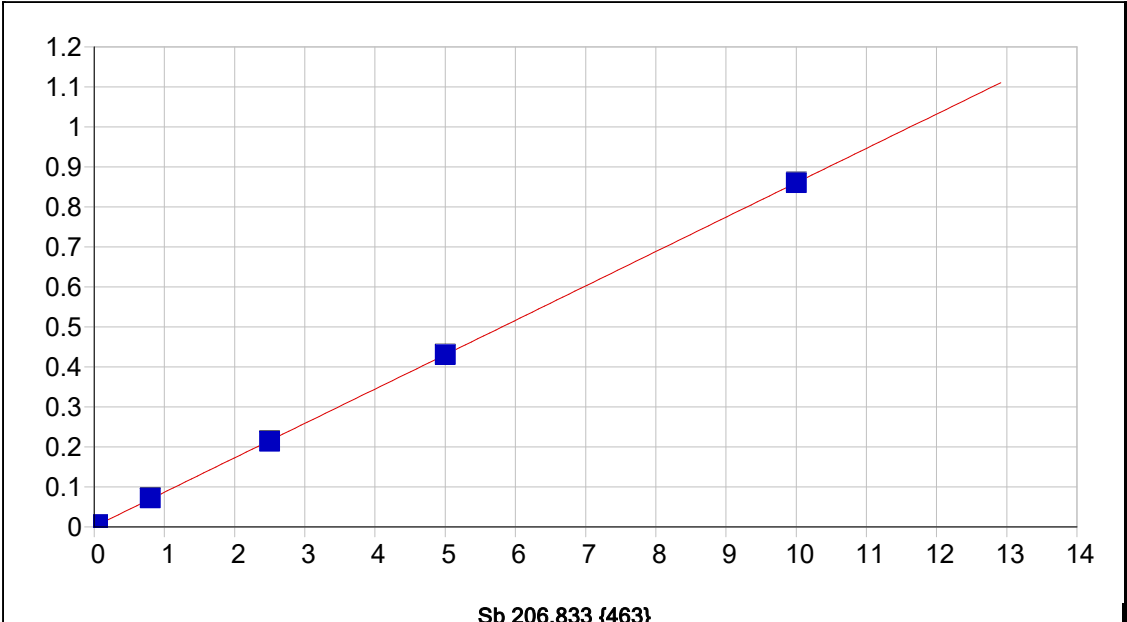

Sb 206.833 {463}

Date of Fit:	10/1/2025 15:21:36	Type of Fit:	Linear	Weighting:	1/Conc
A0 (Offset):	0.000827	Re-Slope:	1.000000		
A1 (Gain):	0.085936	Y-int:	0.000000		
A2 (Curvature):	0.000000				
n (Exponent):	1.000000				
Correlation:	0.999965	Status:	OK.		
Std Error of Est:	0.000027				
Predicted MDL:	0.002094				
Predicted MQL:	0.006981				

Std. Name	Stated Conc.	Found Conc.	Difference	% Diff.	(S)IR	Std Dev	Emphasis
S0	.00000	-.00000	-.000	.000	.00083	.000	1
S1	.05000	.05092	.001	1.85	.00521	.000	1
S3	2.5000	2.4765	-.023	-.939	.21424	.001	1
S4	5.0000	4.9978	-.002	-.043	.43149	.001	1
S5	10.000	9.9955	-.004	-.045	.86214	.000	1
S2	.80000	.82917	.029	3.65	.07227	.000	1

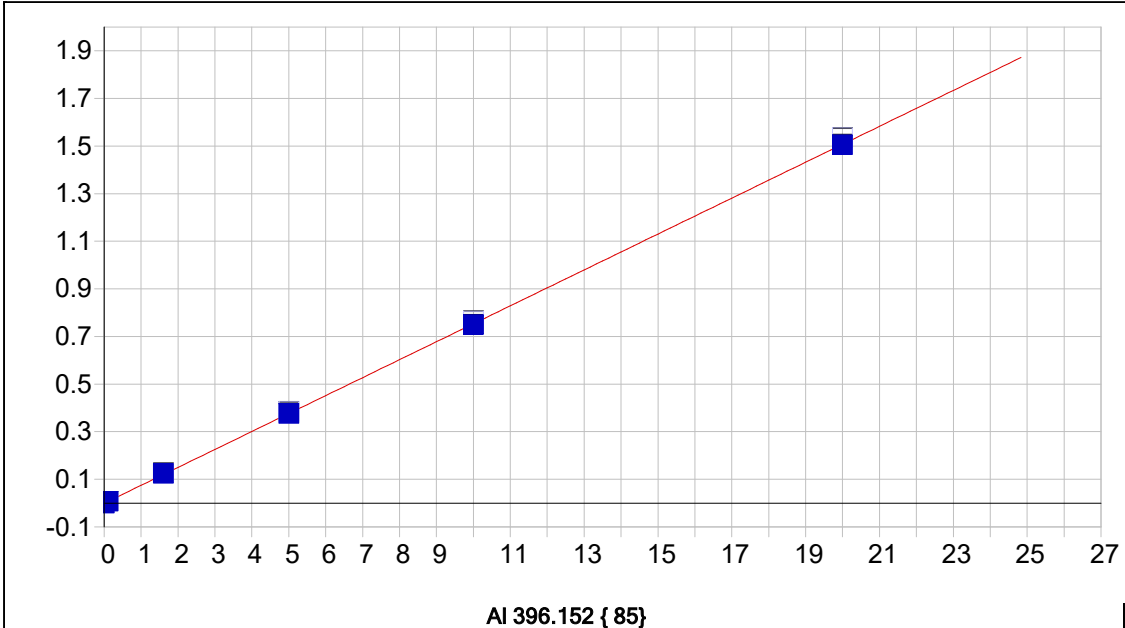

Date of Fit:	10/1/2025 15:21:36	Type of Fit:	Linear	Weighting:	1/Conc
A0 (Offset):	-0.000805	Re-Slope:	1.000000		
A1 (Gain):	0.075419	Y-int:	0.000000		
A2 (Curvature):	0.000000				
n (Exponent):	1.000000				
Correlation:	0.999932	Status:	OK.		
Std Error of Est:	0.000066				
Predicted MDL:	0.013981				
Predicted MQL:	0.046602				

Std. Name	Stated Conc.	Found Conc.	Difference	% Diff.	(S)IR	Std Dev	Emphasis
S0	.00000	-.00002	-.000	.000	-.00081	.000	1
S1	.10000	.11698	.017	17.0	.00860	.000	1
S3	5.0000	5.0040	.004	.080	.38391	.001	1
S4	10.000	9.9533	-.047	-.467	.76450	.002	1
S5	20.000	19.968	-.032	-.160	1.5344	.002	1
S2	1.6000	1.6567	.057	3.54	.12648	.000	1

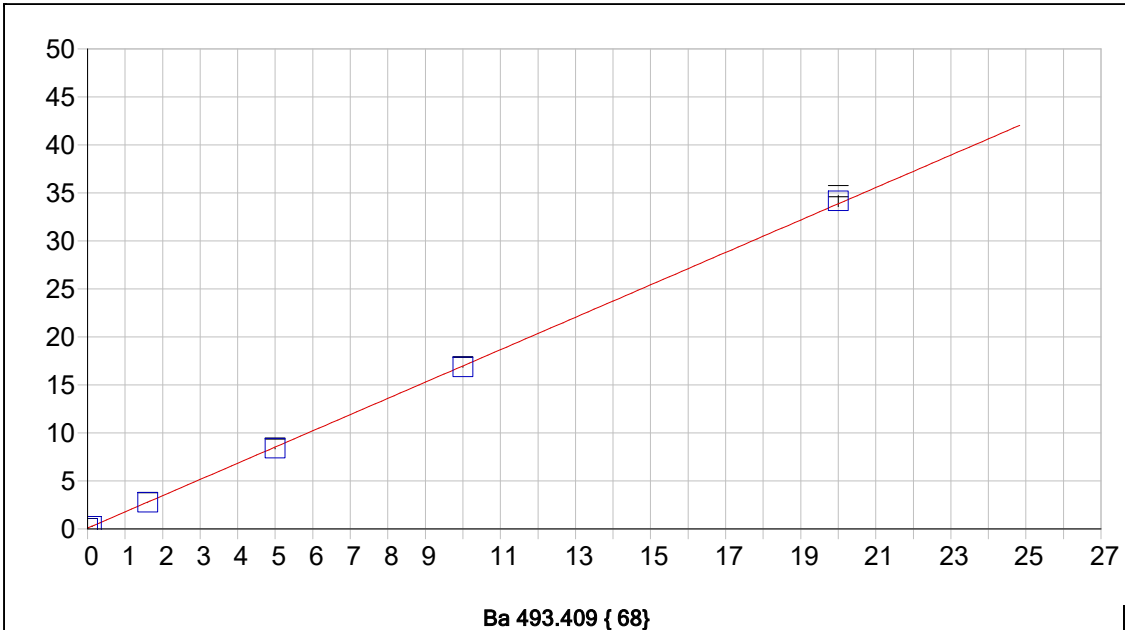

Date of Fit:	10/1/2025 15:21:36	Type of Fit:	Linear	Weighting:	1/Conc		
A0 (Offset):	0.084582	Re-Slope:	1.000000				
A1 (Gain):	1.689165	Y-int:	0.000000				
A2 (Curvature):	0.000000						
n (Exponent):	1.000000						
Correlation:	0.999951	Status:	OK.				
Std Error of Est:	0.001237						
Predicted MDL:	0.001601						
Predicted MQL:	0.005338						

Std. Name	Stated Conc.	Found Conc.	Difference	% Diff.	(S)IR	Std Dev	Emphasis
S0	.00000	.00000	.000	.000	.08459	.001	1
S1	.10000	.10022	.000	.220	.25387	.001	1
S3	5.0000	4.9145	-.085	-1.71	8.3860	.057	1
S4	10.000	9.9345	-.065	-.655	16.866	.043	1
S5	20.000	20.170	.170	.851	34.156	.573	1
S2	1.6000	1.5804	-.020	-1.22	2.7542	.012	1

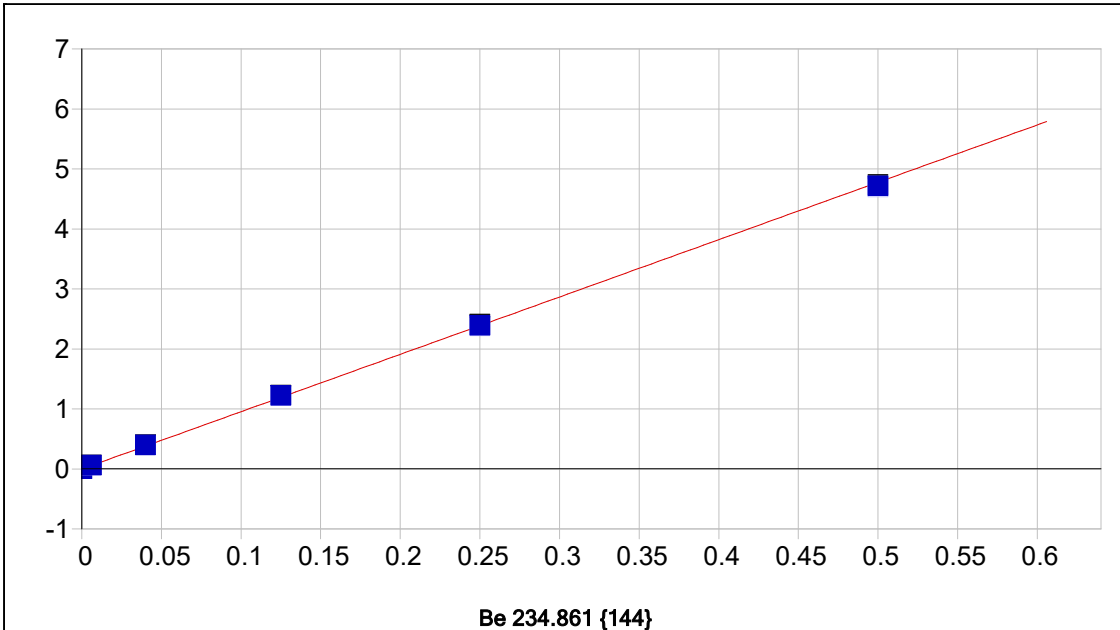

Date of Fit:	10/1/2025 15:21:36	Type of Fit:	Linear	Weighting:	1/Conc
A0 (Offset):	-0.001839	Re-Slope:	1.000000		
A1 (Gain):	9.557618	Y-int:	0.000000		
A2 (Curvature):	0.000000				
n (Exponent):	1.000000				
Correlation:	0.999834	Status:	OK.		
Std Error of Est:	0.000499				
Predicted MDL:	0.000074				
Predicted MQL:	0.000247				

Std. Name	Stated Conc.	Found Conc.	Difference	% Diff.	(S)IR	Std Dev	Emphasis
S0	.00000	-.00000	-.000	.000	-.00185	.001	1
S1	.00600	.00644	.000	7.33	.05928	.001	1
S3	.12500	.12831	.003	2.65	1.2192	.004	1
S4	.25000	.25063	.001	.251	2.3828	.018	1
S5	.50000	.49362	-.006	-1.28	4.6946	.025	1
S2	.04000	.04200	.002	5.00	.39787	.003	1

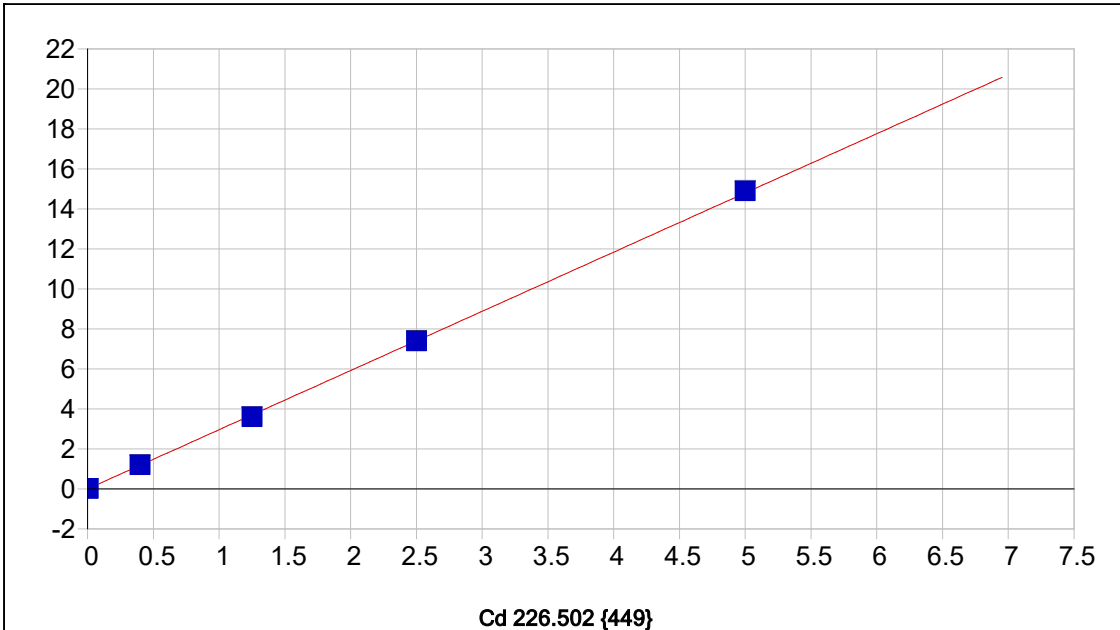

Date of Fit:	10/1/2025 15:21:36	Type of Fit:	Linear	Weighting:	1/Conc
A0 (Offset):	-0.000353	Re-Slope:	1.000000	Y-int:	0.000000
A1 (Gain):	2.960052				
A2 (Curvature):	0.000000				
n (Exponent):	1.000000				
Correlation:	0.999936	Status:	OK.		
Std Error of Est:	0.000304				
Predicted MDL:	0.000076				
Predicted MQL:	0.000254				

Std. Name	Stated Conc.	Found Conc.	Difference	% Diff.	(S)IR	Std Dev	Emphasis
S0	.00000	-.00000	-.000	.000	-.00035	.000	1
S1	.00600	.00616	.000	2.74	.01795	.000	1
S3	1.2500	1.2161	-.034	-2.71	3.6018	.004	1
S4	2.5000	2.4973	-.003	-.107	7.3967	.009	1
S5	5.0000	5.0332	.033	.664	14.908	.020	1
S2	.40000	.40322	.003	.804	1.1940	.002	1

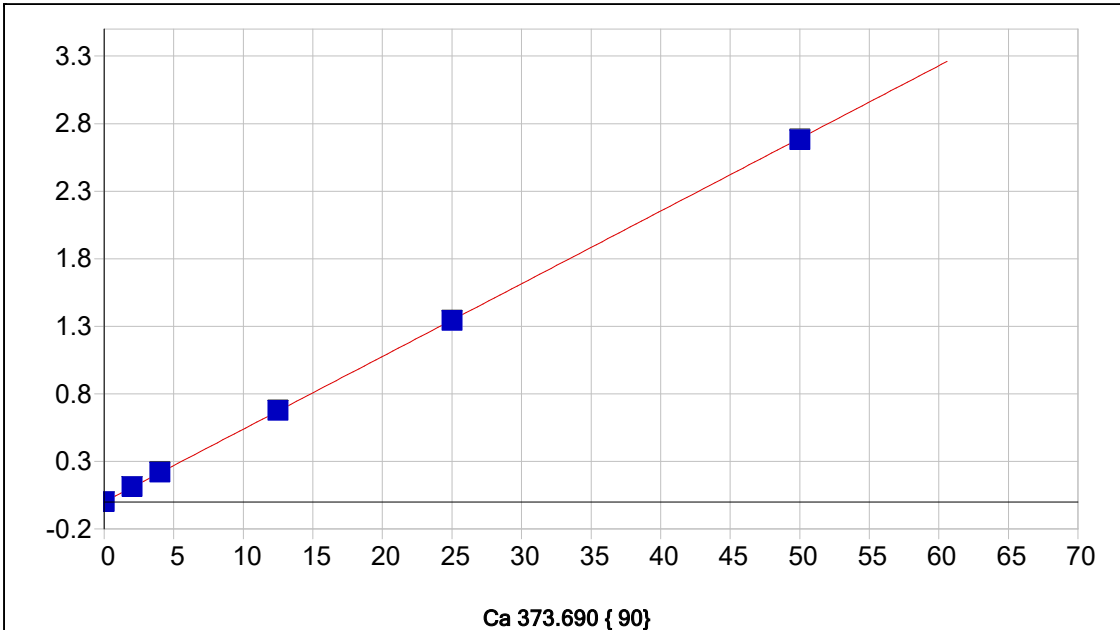

Ca 373.690 { 90}

Date of Fit: 10/1/2025 15:21:36 Type of Fit: Linear Weighting: 1/Conc

A0 (Offset): 0.000317 Re-Slope: 1.000000
 A1 (Gain): 0.053804 Y-int: 0.000000
 A2 (Curvature): 0.000000
 n (Exponent): 1.000000
 Correlation: 0.999966 Status: OK.
 Std Error of Est: 0.000234
 Predicted MDL: 0.015517
 Predicted MQL: 0.051724

Std. Name	Stated Conc.	Found Conc.	Difference	% Diff.	(S)IR	Std Dev	Emphasis
S0	.00000	-.00012	-.000	.000	.00031	.001	1
S2	4.0000	4.0796	.080	1.99	.21982	.001	1
S3	12.500	12.582	.082	.653	.67726	.001	1
S4	25.000	24.940	-.060	-.240	1.3422	.003	1
S5	50.000	49.817	-.183	-.366	2.6807	.004	1
S1	2.0000	2.0820	.082	4.10	.11233	.000	1

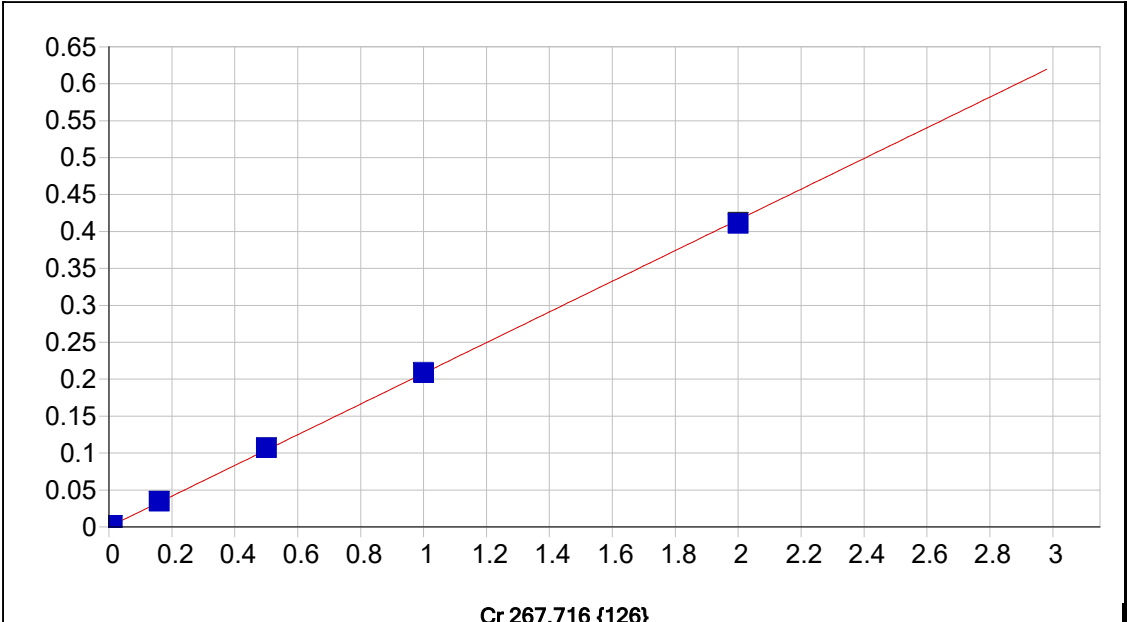

Cr 267.716 {126}

Date of Fit:	10/1/2025 15:21:36	Type of Fit:	Linear	Weighting:	1/Conc
A0 (Offset):	0.000160	Re-Slope:	1.000000	Y-int:	0.000000
A1 (Gain):	0.207805				
A2 (Curvature):	0.000000				
n (Exponent):	1.000000				
Correlation:	0.999880	Status:	OK.		
Std Error of Est:	0.000024				
Predicted MDL:	0.000379				
Predicted MQL:	0.001263				

Std. Name	Stated Conc.	Found Conc.	Difference	% Diff.	(S)IR	Std Dev	Emphasis
S0	.00000	-.00000	-.000	.000	.00016	.000	1
S1	.01000	.01046	.000	4.58	.00234	.000	1
S3	.50000	.51366	.014	2.73	.10698	.000	1
S4	1.0000	1.0046	.005	.456	.20908	.000	1
S5	2.0000	1.9760	-.024	-1.20	.41112	.001	1
S2	.16000	.16531	.005	3.32	.03454	.000	1

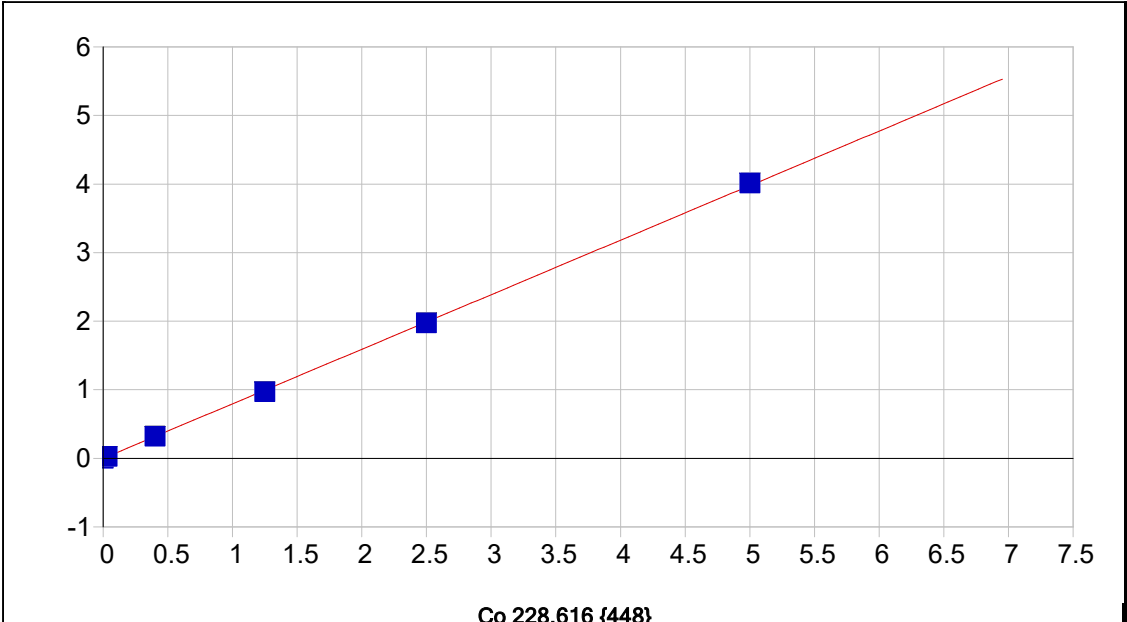

Date of Fit:	10/1/2025 15:21:36	Type of Fit:	Linear	Weighting:	1/Conc
A0 (Offset):	0.000021	Re-Slope:	1.000000		
A1 (Gain):	0.795429	Y-int:	0.000000		
A2 (Curvature):	0.000000				
n (Exponent):	1.000000				
Correlation:	0.999921	Status:	OK.		
Std Error of Est:	0.000203				
Predicted MDL:	0.000238				
Predicted MQL:	0.000794				

Std. Name	Stated Conc.	Found Conc.	Difference	% Diff.	(S)IR	Std Dev	Emphasis
S0	.00000	-.00000	-.000	.000	.00002	.000	1
S1	.03000	.03069	.001	2.32	.02434	.000	1
S3	1.2500	1.2171	-.033	-2.63	.96984	.002	1
S4	2.5000	2.4828	-.017	-.686	1.9783	.002	1
S5	5.0000	5.0453	.045	.907	4.0200	.003	1
S2	.40000	.40401	.004	1.00	.32192	.000	1

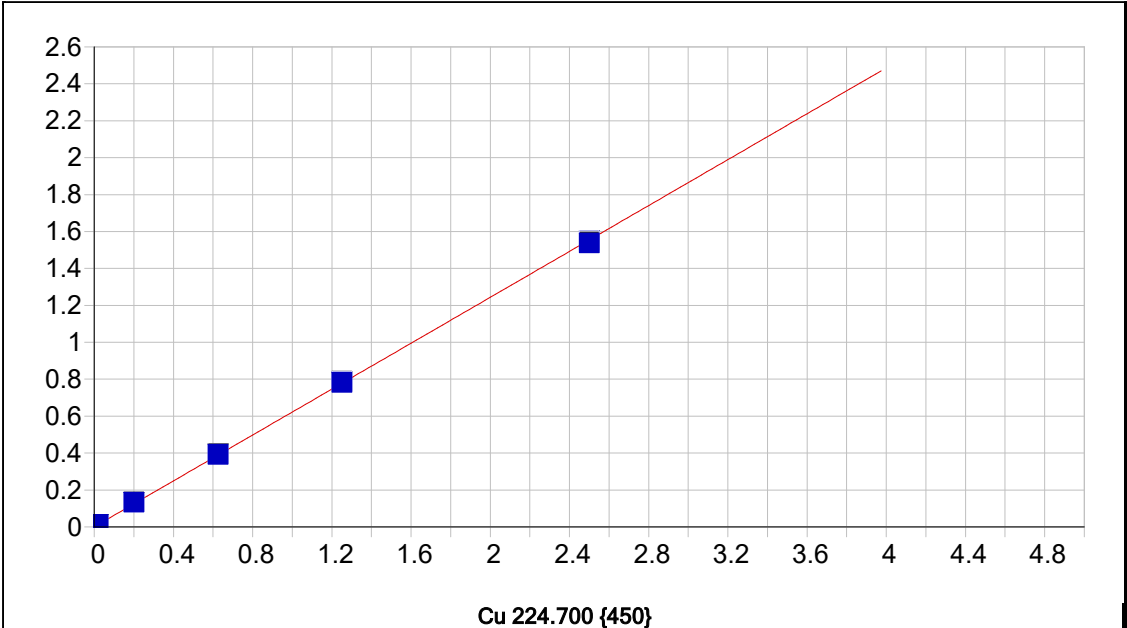

Cu 224.700 {450}

Date of Fit: 10/1/2025 15:21:36 Type of Fit: Linear Weighting: 1/Conc

A0 (Offset): 0.000788 Re-Slope: 1.000000
 A1 (Gain): 0.621463 Y-int: 0.000000
 A2 (Curvature): 0.000000
 n (Exponent): 1.000000
 Correlation: 0.999869 Status: OK.
 Std Error of Est: 0.000119
 Predicted MDL: 0.000436
 Predicted MQL: 0.001454

Std. Name	Stated Conc.	Found Conc.	Difference	% Diff.	(S)IR	Std Dev	Emphasis
S0	.00000	-.00000	-.000	.000	.00079	.000	1
S1	.02000	.02158	.002	7.92	.01434	.000	1
S3	.62500	.62978	.005	.765	.39541	.001	1
S4	1.2500	1.2576	.008	.608	.78881	.000	1
S5	2.5000	2.4738	-.026	-1.05	1.5511	.001	1
S2	.20000	.21218	.012	6.09	.13368	.000	1

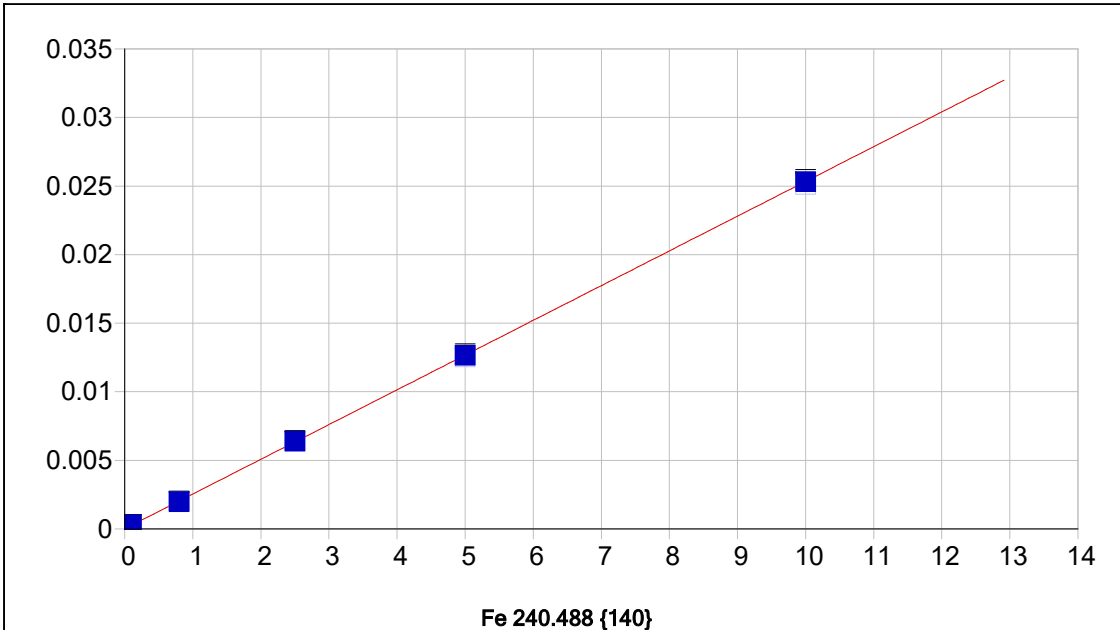

Date of Fit:	10/1/2025 15:21:36	Type of Fit:	Linear	Weighting:	1/Conc		
A0 (Offset):	0.000010	Re-Slope:	1.000000				
A1 (Gain):	0.002533	Y-int:	0.000000				
A2 (Curvature):	0.000000						
n (Exponent):	1.000000						
Correlation:	0.999945	Status:	OK.				
Std Error of Est:	0.000001						
Predicted MDL:	0.009093						
Predicted MQL:	0.030310						

Std. Name	Stated Conc.	Found Conc.	Difference	% Diff.	(S)IR	Std Dev	Emphasis
S0	.00000	-.00001	-.000	.000	.00001	.000	1
S1	.10000	.11134	.011	11.3	.00029	.000	1
S3	2.5000	2.5231	.023	.923	.00635	.000	1
S4	5.0000	4.9890	-.011	-.219	.01254	.000	1
S5	10.000	9.9955	-.005	-.045	.02511	.000	1
S2	.80000	.78113	-.019	-2.36	.00197	.000	1

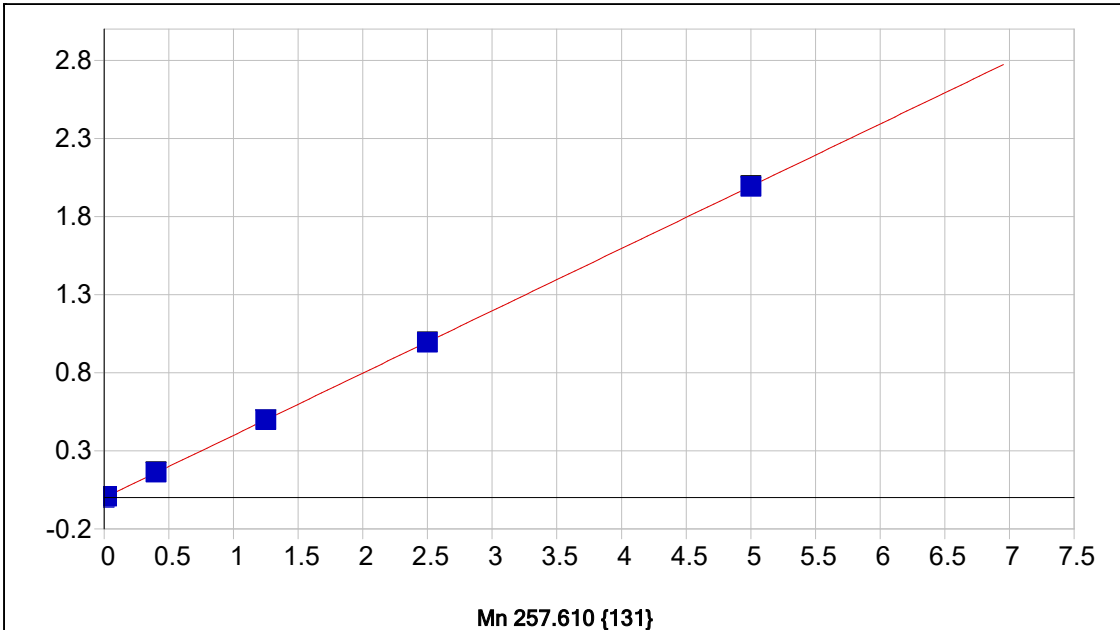

Date of Fit:	10/1/2025 15:21:36	Type of Fit:	Linear	Weighting:	1/Conc
A0 (Offset):	-0.000028	Re-Slope:	1.000000		
A1 (Gain):	0.398742	Y-int:	0.000000		
A2 (Curvature):	0.000000				
n (Exponent):	1.000000				
Correlation:	0.999976	Status:	OK.		
Std Error of Est:	0.000046				
Predicted MDL:	0.000780				
Predicted MQL:	0.002599				

Std. Name	Stated Conc.	Found Conc.	Difference	% Diff.	(S)IR	Std Dev	Emphasis
S0	.00000	-.00000	-.000	.000	-.00003	.000	1
S1	.02000	.02179	.002	8.93	.00866	.000	1
S3	1.2500	1.2499	-.000	-.005	.49847	.001	1
S4	2.5000	2.4924	-.008	-.306	.99398	.002	1
S5	5.0000	4.9957	-.004	-.086	1.9924	.004	1
S2	.40000	.41024	.010	2.56	.16358	.000	1

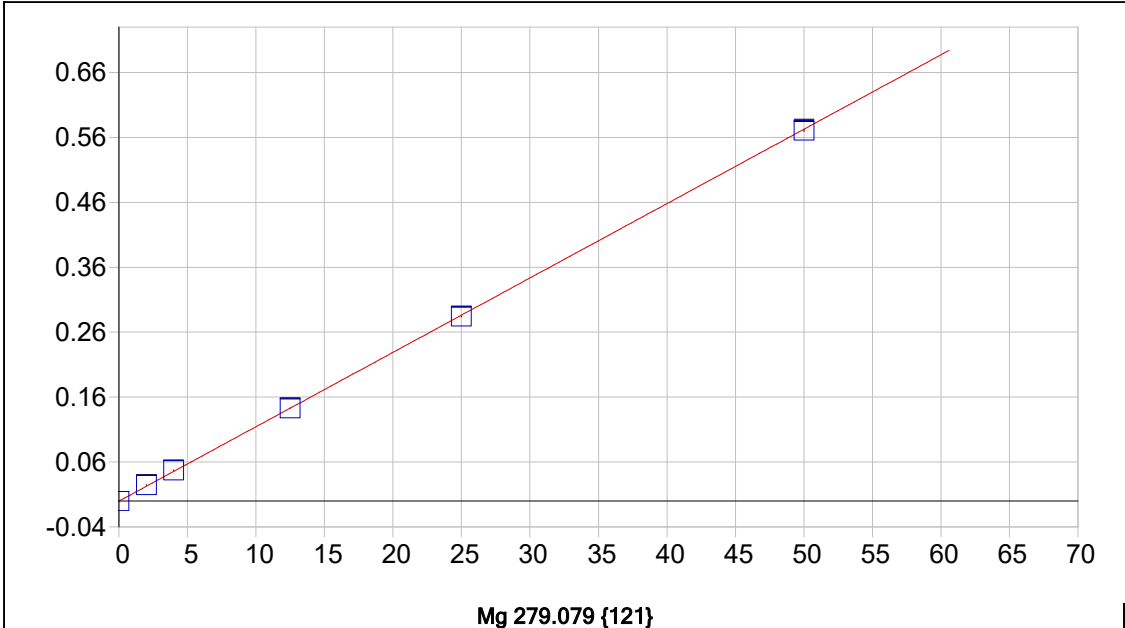

Mg 279.079 {121}

Date of Fit: 10/1/2025 15:21:36 Type of Fit: Linear Weighting: 1/Conc

A0 (Offset): -0.000289 Re-Slope: 1.000000
 A1 (Gain): 0.011459 Y-int: 0.000000
 A2 (Curvature): 0.000000
 n (Exponent): 1.000000
 Correlation: 0.999879 Status: OK.
 Std Error of Est: 0.000094
 Predicted MDL: 0.035007
 Predicted MQL: 0.116688

Std. Name	Stated Conc.	Found Conc.	Difference	% Diff.	(S)IR	Std Dev	Emphasis
S0	.00000	-.00023	-.000	.000	-.00029	.000	1
S2	4.0000	4.1584	.158	3.96	.04736	.000	1
S3	12.500	12.484	-.016	-.124	.14277	.001	1
S4	25.000	24.835	-.165	-.662	.28428	.001	1
S5	50.000	49.851	-.149	-.299	.57093	.002	1
S1	2.0000	2.1721	.172	8.60	.02460	.000	1

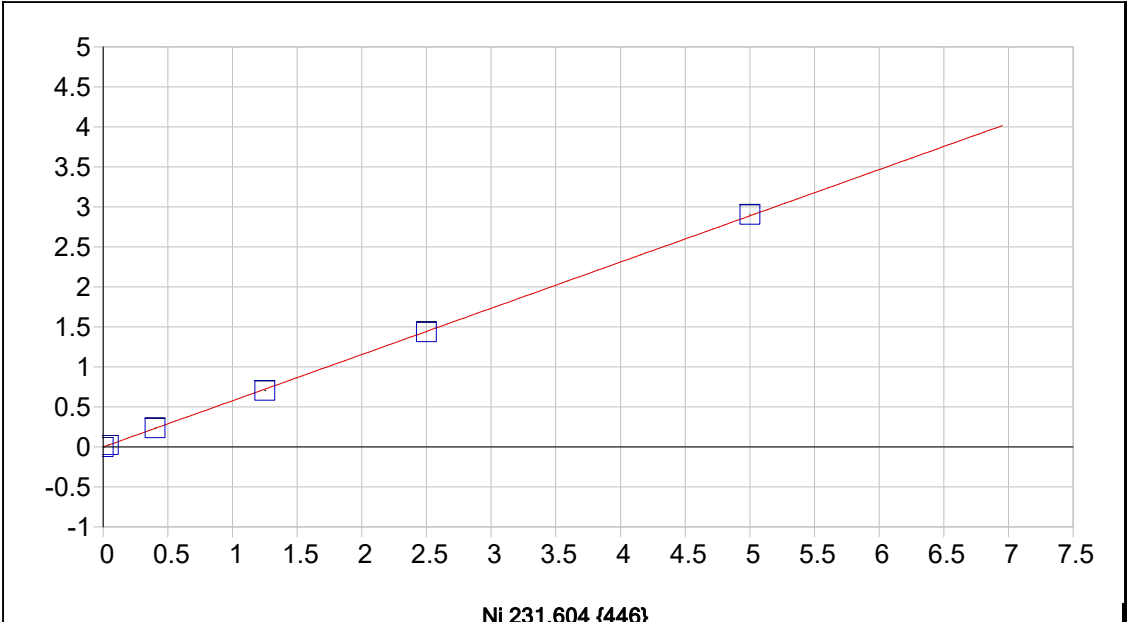

Date of Fit:	10/1/2025 15:21:36	Type of Fit:	Linear	Weighting:	1/Conc
A0 (Offset):	-0.000492	Re-Slope:	1.000000		
A1 (Gain):	0.577755	Y-int:	0.000000		
A2 (Curvature):	0.000000				
n (Exponent):	1.000000				
Correlation:	0.999941	Status:	OK.		
Std Error of Est:	0.000148				
Predicted MDL:	0.000367				
Predicted MQL:	0.001225				

Std. Name	Stated Conc.	Found Conc.	Difference	% Diff.	(S)IR	Std Dev	Emphasis
S0	.00000	-.00000	-.000	.000	-.00049	.000	1
S1	.04000	.04090	.001	2.25	.02314	.000	1
S3	1.2500	1.2218	-.028	-2.25	.70542	.001	1
S4	2.5000	2.4880	-.012	-.478	1.4370	.002	1
S5	5.0000	5.0305	.030	.609	2.9059	.002	1
S2	.40000	.40878	.009	2.20	.23568	.000	1

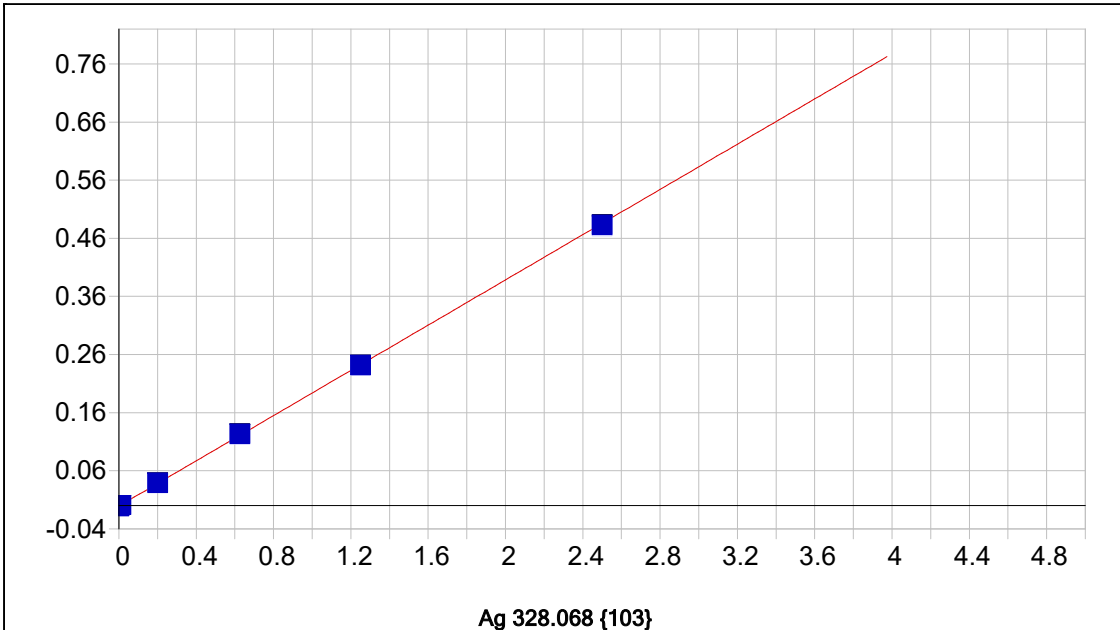

Ag 328.068 {103}

Date of Fit: 10/1/2025 15:21:36 Type of Fit: Linear Weighting: 1/Conc

A0 (Offset): -0.000756 Re-Slope: 1.000000
 A1 (Gain): 0.194597 Y-int: 0.000000
 A2 (Curvature): 0.000000
 n (Exponent): 1.000000
 Correlation: 0.999947 Status: OK.
 Std Error of Est: 0.000017
 Predicted MDL: 0.000630
 Predicted MQL: 0.002101

Std. Name	Stated Conc.	Found Conc.	Difference	% Diff.	(S)IR	Std Dev	Emphasis
S0	.00000	-.00000	-.000	.000	-.00076	.000	1
S1	.01000	.01063	.001	6.29	.00130	.000	1
S3	.62500	.63722	.012	1.96	.12266	.000	1
S4	1.2500	1.2461	-.004	-.313	.24055	.000	1
S5	2.5000	2.4863	-.014	-.549	.48071	.001	1
S2	.20000	.20479	.005	2.39	.03891	.000	1

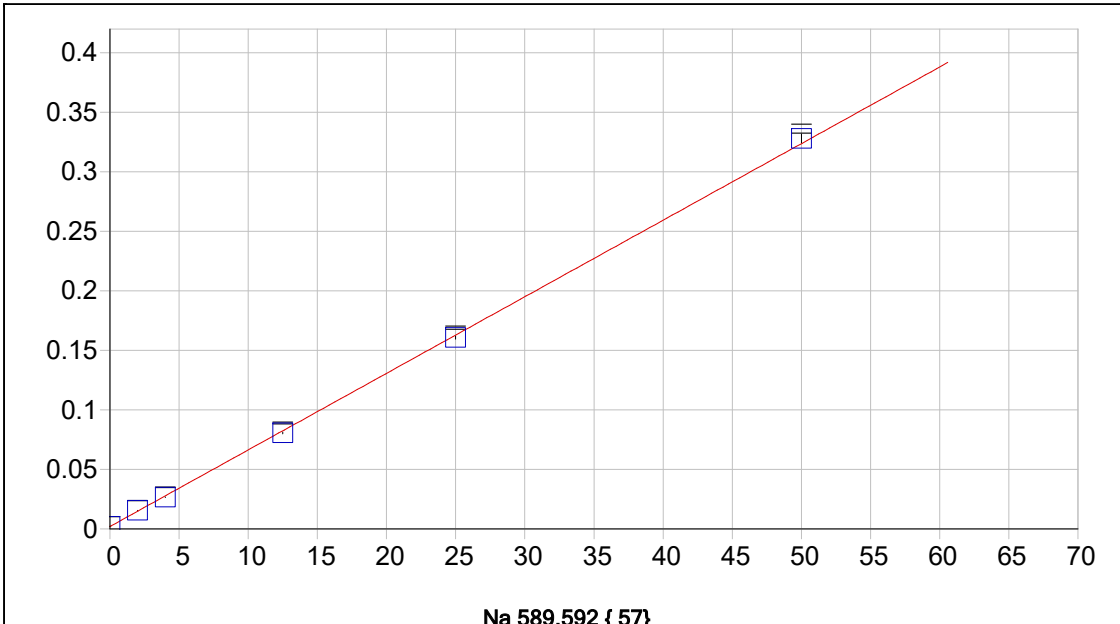

Date of Fit:	10/1/2025 15:21:36	Type of Fit:	Linear	Weighting:	1/Conc
A0 (Offset):	0.002037	Re-Slope:	1.000000	Y-int:	0.000000
A1 (Gain):	0.006434				
A2 (Curvature):	0.000000				
n (Exponent):	1.000000				
Correlation:	0.999830	Status:	OK.		
Std Error of Est:	0.000063				
Predicted MDL:	0.024179				
Predicted MQL:	0.080595				

Std. Name	Stated Conc.	Found Conc.	Difference	% Diff.	(S)IR	Std Dev	Emphasis
S0	.00000	.00004	.000	.000	.00204	.000	1
S2	4.0000	3.8114	-.189	-4.71	.02656	.000	1
S3	12.500	12.238	-.262	-2.10	.08078	.001	1
S4	25.000	24.683	-.317	-1.27	.16085	.001	1
S5	50.000	50.675	.675	1.35	.32809	.004	1
S1	2.0000	2.0927	.093	4.64	.01550	.000	1

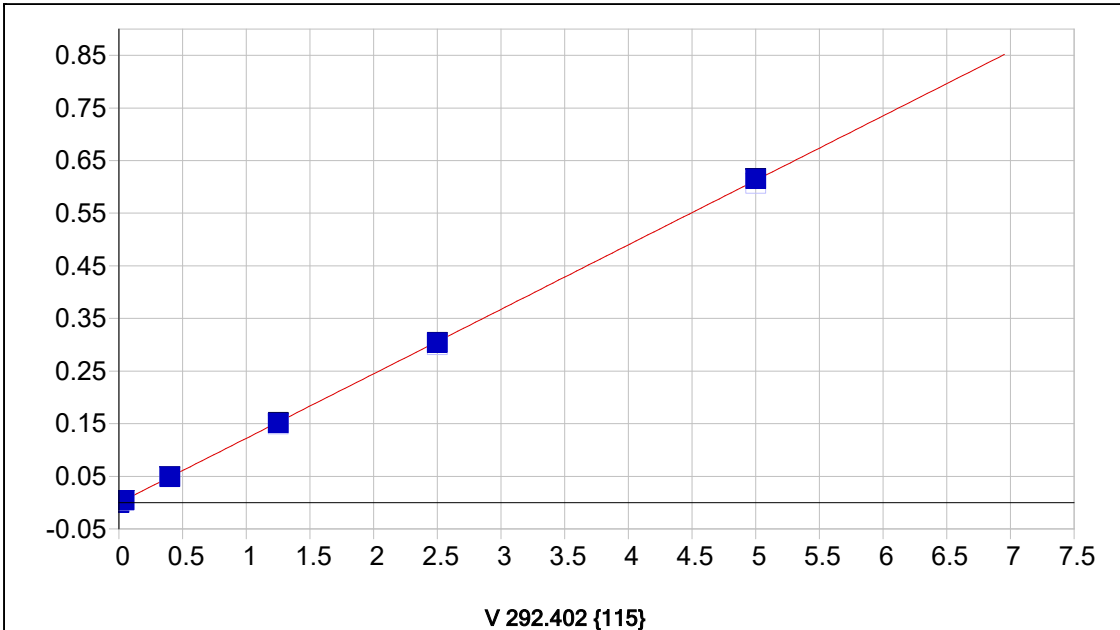

Date of Fit:	10/1/2025 15:21:36	Type of Fit:	Linear	Weighting:	1/Conc
A0 (Offset):	-0.000407	Re-Slope:	1.000000		
A1 (Gain):	0.122574	Y-int:	0.000000		
A2 (Curvature):	0.000000				
n (Exponent):	1.000000				
Correlation:	0.999976	Status:	OK.		
Std Error of Est:	0.000020				
Predicted MDL:	0.003825				
Predicted MQL:	0.012750				

Std. Name	Stated Conc.	Found Conc.	Difference	% Diff.	(S)IR	Std Dev	Emphasis
S0	.00000	-.00000	-.000	.000	-.00041	.000	1
S1	.04000	.04052	.001	1.29	.00438	.000	1
S3	1.2500	1.2361	-.014	-1.11	.14888	.001	1
S4	2.5000	2.4845	-.016	-.620	.29966	.001	1
S5	5.0000	5.0240	.024	.481	.60648	.000	1
S2	.40000	.40484	.005	1.21	.04850	.000	1

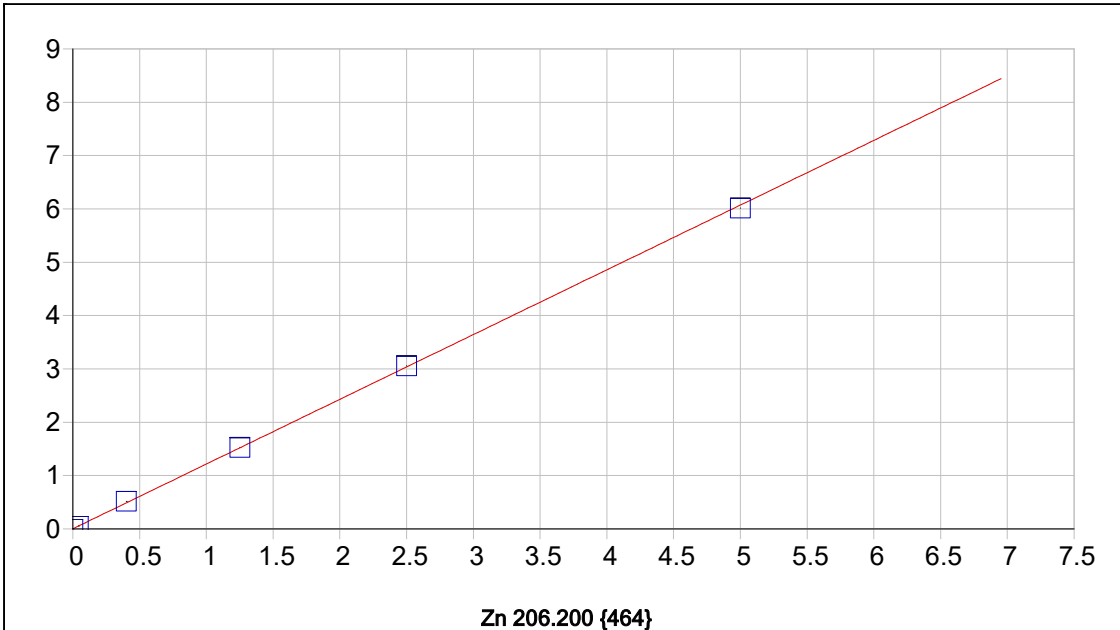

Zn 206.200 {464}

Date of Fit: 10/1/2025 15:21:36 Type of Fit: Linear Weighting: 1/Conc

A0 (Offset): 0.002197 Re-Slope: 1.000000
 A1 (Gain): 1.213847 Y-int: 0.000000
 A2 (Curvature): 0.000000
 n (Exponent): 1.000000
 Correlation: 0.999877 Status: OK.
 Std Error of Est: 0.000447
 Predicted MDL: 0.000136
 Predicted MQL: 0.000453

Std. Name	Stated Conc.	Found Conc.	Difference	% Diff.	(S)IR	Std Dev	Emphasis
S0	.00000	-.00001	-.000	.000	.00219	.000	1
S1	.04000	.04253	.003	6.33	.05382	.000	1
S3	1.2500	1.2546	.005	.366	1.5251	.003	1
S4	2.5000	2.5156	.016	.626	3.0558	.002	1
S5	5.0000	4.9525	-.048	-.950	6.0138	.002	1
S2	.40000	.42477	.025	6.19	.51780	.001	1

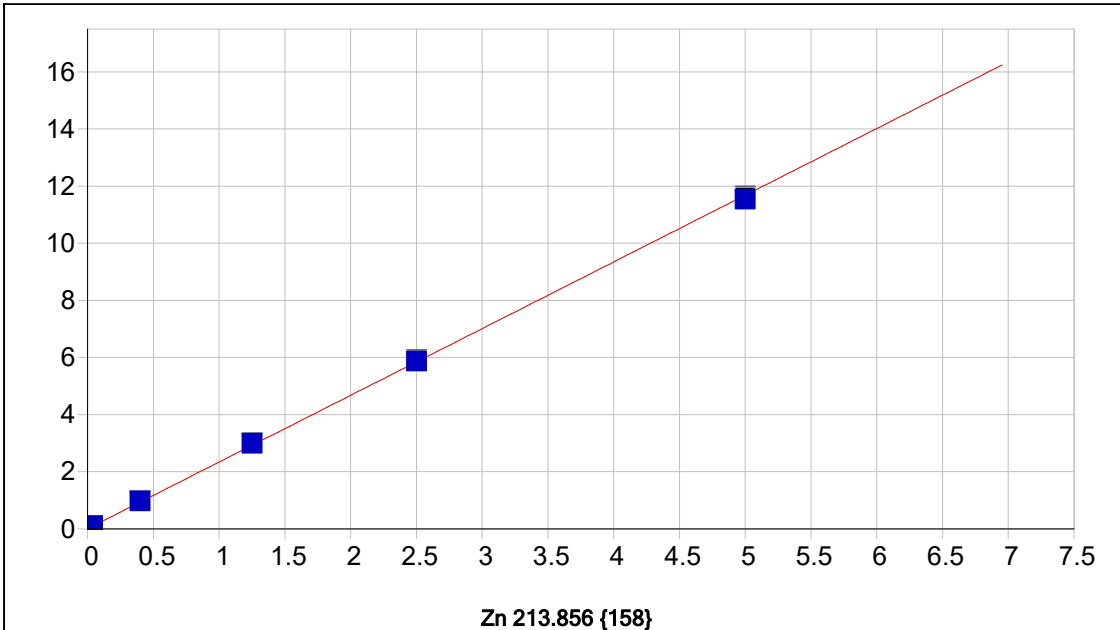

Date of Fit:	10/1/2025 15:21:36	Type of Fit:	Linear	Weighting:	1/Conc		
A0 (Offset):	0.004821	Re-Slope:	1.000000				
A1 (Gain):	2.335723	Y-int:	0.000000				
A2 (Curvature):	0.000000						
n (Exponent):	1.000000						
Correlation:	0.999873	Status:	OK.				
Std Error of Est:	0.000881						
Predicted MDL:	0.000253						
Predicted MQL:	0.000843						

Std. Name	Stated Conc.	Found Conc.	Difference	% Diff.	(S)IR	Std Dev	Emphasis
S0	.00000	-.00001	-.000	.000	.00481	.001	1
S1	.04000	.04306	.003	7.65	.10605	.001	1
S3	1.2500	1.2801	.030	2.40	3.0150	.004	1
S4	2.5000	2.5119	.012	.478	5.9126	.009	1
S5	5.0000	4.9392	-.061	-1.22	11.623	.028	1
S2	.40000	.41576	.016	3.94	.98242	.001	1

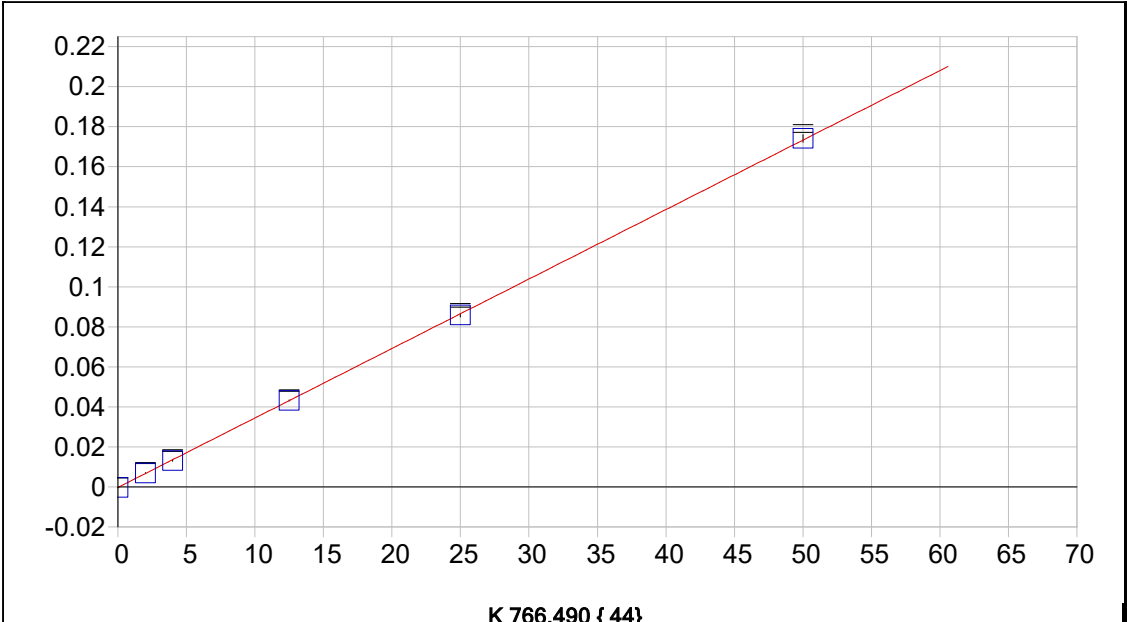

Date of Fit:	10/1/2025 15:21:36	Type of Fit:	Linear	Weighting:	1/Conc
A0 (Offset):	-0.000288	Re-Slope:	1.000000		
A1 (Gain):	0.003472	Y-int:	0.000000		
A2 (Curvature):	0.000000				
n (Exponent):	1.000000				
Correlation:	0.999949	Status:	OK.		
Std Error of Est:	0.000018				
Predicted MDL:	0.053889				
Predicted MQL:	0.179629				

Std. Name	Stated Conc.	Found Conc.	Difference	% Diff.	(S)IR	Std Dev	Emphasis
S0	.00000	-.00000	-.000	.000	-.00029	.000	1
S2	4.0000	3.8730	-.127	-3.18	.01316	.000	1
S3	12.500	12.518	.018	.146	.04318	.000	1
S4	25.000	24.791	-.209	-8.34	.08579	.001	1
S5	50.000	50.248	.248	.495	.17418	.002	1
S1	2.0000	2.0697	.070	3.48	.00690	.000	1

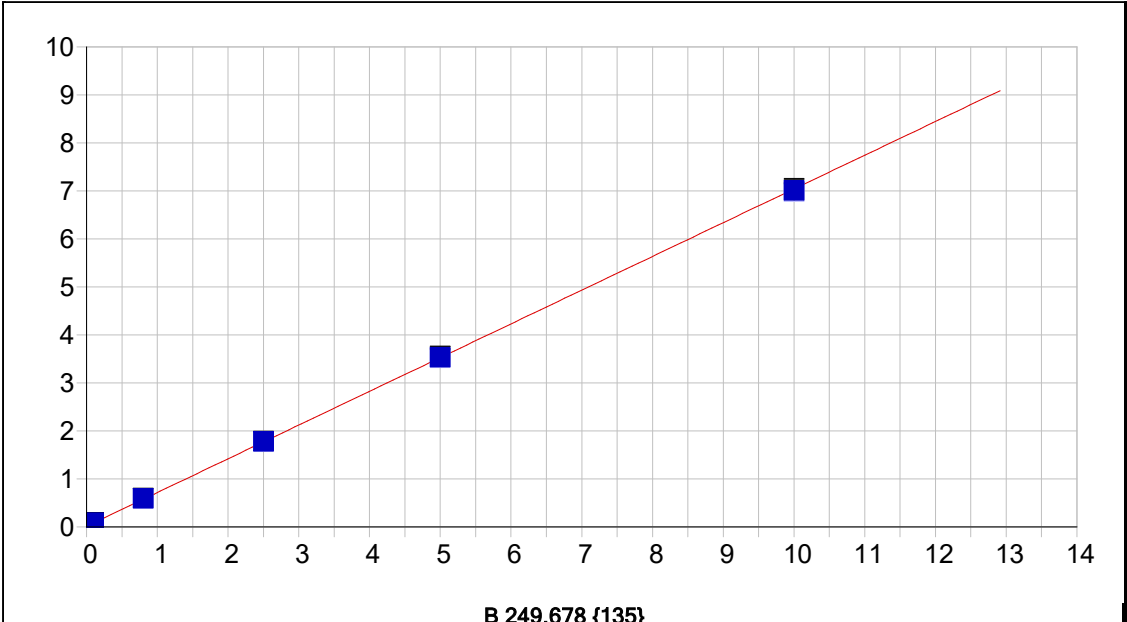

B 249.678 {135}

Date of Fit:	10/1/2025 15:21:36	Type of Fit:	Linear	Weighting:	1/Conc
A0 (Offset):	0.013307	Re-Slope:	1.000000	Y-int:	0.000000
A1 (Gain):	0.702736				
A2 (Curvature):	0.000000				
n (Exponent):	1.000000				
Correlation:	0.999970	Status:	OK.		
Std Error of Est:	0.000283				
Predicted MDL:	0.001016				
Predicted MQL:	0.003386				

Std. Name	Stated Conc.	Found Conc.	Difference	% Diff.	(S)IR	Std Dev	Emphasis
S0	.00000	-.00000	-.000	.000	.01330	.001	1
S1	.10000	.09999	-.000	-.013	.08316	.000	1
S3	2.5000	2.5155	.015	.618	1.7747	.008	1
S4	5.0000	5.0058	.006	.116	3.5184	.026	1
S5	10.000	9.9540	-.046	-.460	6.9830	.046	1
S2	.80000	.82476	.025	3.09	.59087	.004	1

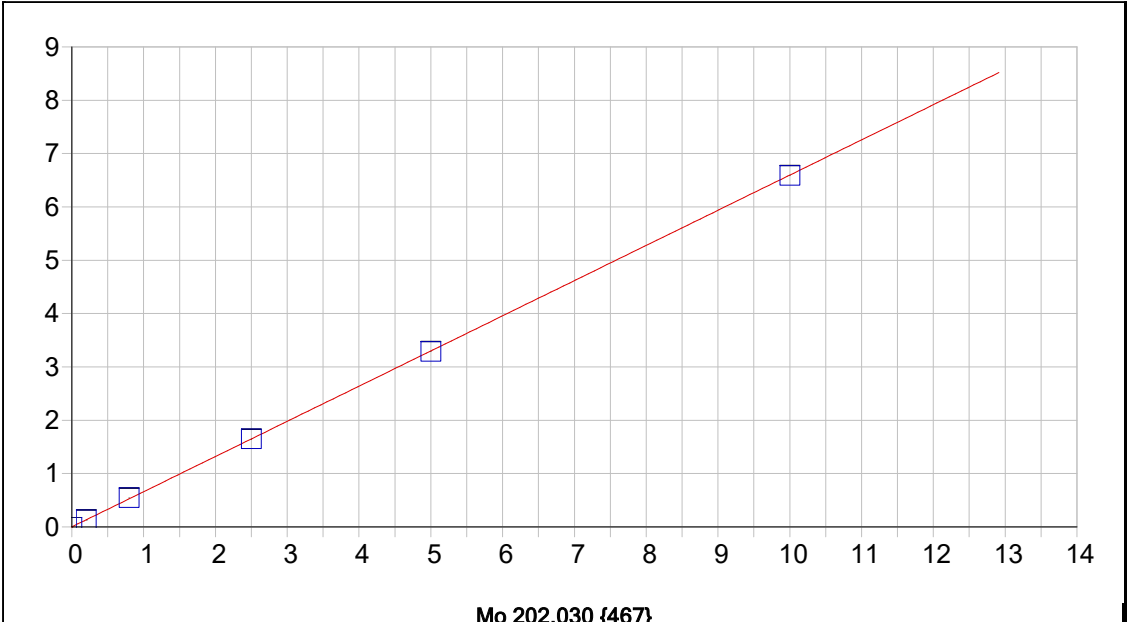

Date of Fit:	10/1/2025 15:21:36	Type of Fit:	Linear	Weighting:	1/Conc
A0 (Offset):	0.000434	Re-Slope:	1.000000		
A1 (Gain):	0.659659	Y-int:	0.000000		
A2 (Curvature):	0.000000				
n (Exponent):	1.000000				
Correlation:	0.999979	Status:	OK.		
Std Error of Est:	0.000321				
Predicted MDL:	0.000264				
Predicted MQL:	0.000878				

Std. Name	Stated Conc.	Found Conc.	Difference	% Diff.	(S)IR	Std Dev	Emphasis
S0	.00000	-.00001	-.000	.000	.00043	.000	1
S1	.20000	.20245	.002	1.22	.13398	.000	1
S3	2.5000	2.4980	-.002	-.078	1.6483	.004	1
S4	5.0000	4.9874	-.013	-.251	3.2904	.003	1
S5	10.000	9.9882	-.012	-.118	6.5892	.003	1
S2	.80000	.82385	.024	2.98	.54389	.001	1

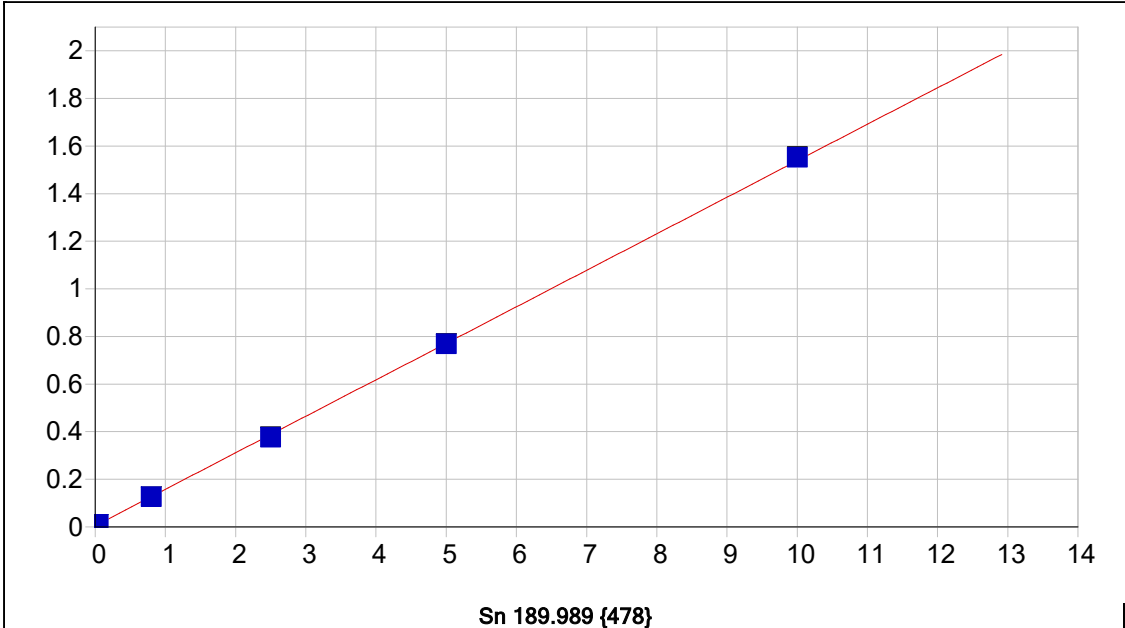

Date of Fit:	10/1/2025 15:21:36	Type of Fit:	Linear	Weighting:	1/Conc
A0 (Offset):	0.004608	Re-Slope:	1.000000		
A1 (Gain):	0.153354	Y-int:	0.000000		
A2 (Curvature):	0.000000				
n (Exponent):	1.000000				
Correlation:	0.999915	Status:	OK.		
Std Error of Est:	0.000066				
Predicted MDL:	0.000617				
Predicted MQL:	0.002058				

Std. Name	Stated Conc.	Found Conc.	Difference	% Diff.	(S)IR	Std Dev	Emphasis
S0	.00000	.00000	.000	.000	.00461	.000	1
S1	.04000	.04072	.001	1.79	.01085	.000	1
S3	2.5000	2.4273	-.073	-2.91	.37646	.001	1
S4	5.0000	4.9851	-.015	-.298	.76831	.001	1
S5	10.000	10.094	.094	.937	1.5510	.002	1
S2	.80000	.79315	-.007	-.857	.12611	.000	1

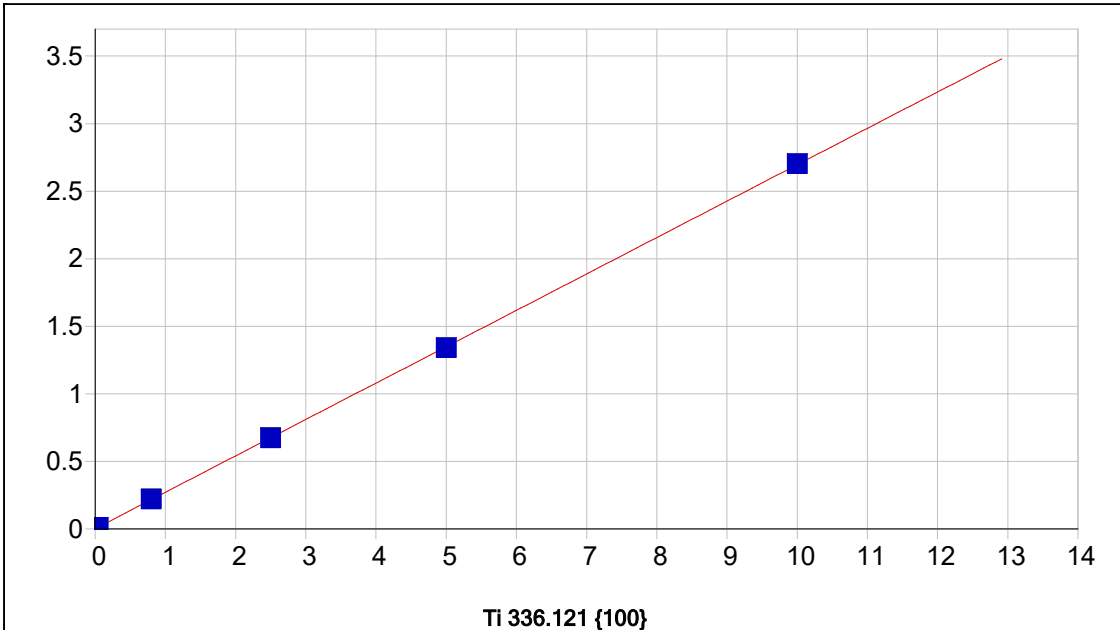

Date of Fit:	10/1/2025 15:21:36	Type of Fit:	Linear	Weighting:	1/Conc		
A0 (Offset):	0.001674	Re-Slope:	1.000000				
A1 (Gain):	0.269381	Y-int:	0.000000				
A2 (Curvature):	0.000000						
n (Exponent):	1.000000						
Correlation:	0.999989	Status:	OK.				
Std Error of Est:	0.000042						
Predicted MDL:	0.002244						
Predicted MQL:	0.007479						
Std. Name	Stated Conc.	Found Conc.	Difference	% Diff.	(S)IR	Std Dev	Emphasis
S0	.00000	-.00000	-.000	.000	.00167	.001	1
S1	.04000	.04086	.001	2.14	.01267	.000	1
S3	2.5000	2.4904	-.010	-.386	.67229	.003	1
S4	5.0000	4.9711	-.029	-.578	1.3403	.003	1
S5	10.000	10.029	.029	.293	2.7024	.001	1
S2	.80000	.80840	.008	1.05	.21936	.001	1

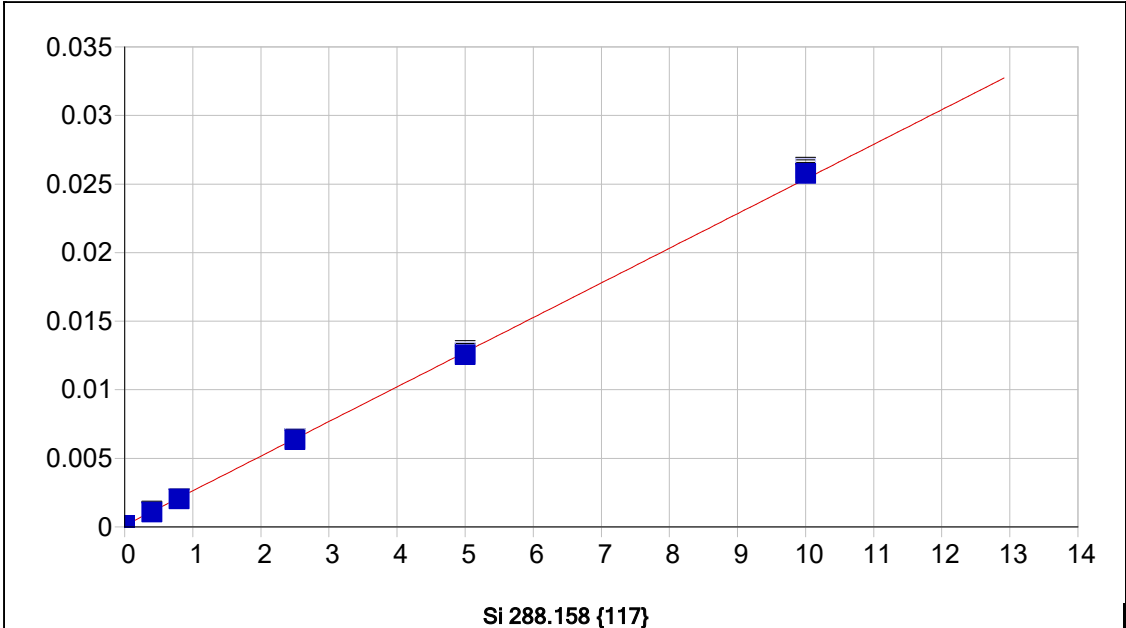

Si 288.158 {117}

Date of Fit: 10/1/2025 15:21:36 Type of Fit: Linear Weighting: 1/Conc

A0 (Offset): 0.000107 Re-Slope: 1.000000
 A1 (Gain): 0.002526 Y-int: 0.000000
 A2 (Curvature): 0.000000
 n (Exponent): 1.000000
 Correlation: 0.999832 Status: OK.
 Std Error of Est: 0.000005
 Predicted MDL: 0.016401
 Predicted MQL: 0.054670

Std. Name	Stated Conc.	Found Conc.	Difference	% Diff.	(S)IR	Std Dev	Emphasis
S0	.00000	.00004	.000	.000	.00011	.000	1
S1	.40000	.38516	-.015	-3.71	.00108	.000	1
S3	2.5000	2.4731	-.027	-1.08	.00645	.000	1
S4	5.0000	4.9283	-.072	-1.43	.01275	.000	1
S5	10.000	10.155	.155	1.55	.02614	.000	1
S2	.80000	.75802	-.042	-5.25	.00205	.000	1

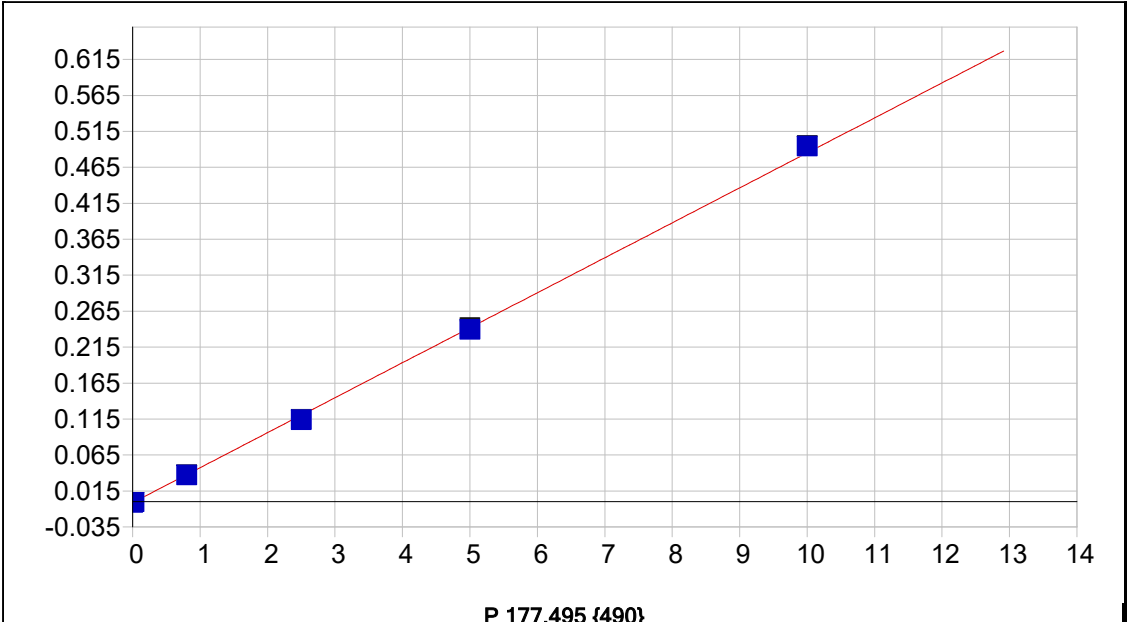

P 177.495 {490}

Date of Fit:	10/1/2025 15:21:36	Type of Fit:	Linear	Weighting:	1/Conc
A0 (Offset):	-0.001271	Re-Slope:	1.000000	Y-int:	0.000000
A1 (Gain):	0.048634				
A2 (Curvature):	0.000000				
n (Exponent):	1.000000				
Correlation:	0.999693	Status:	OK.		
Std Error of Est:	0.000028				
Predicted MDL:	0.001598				
Predicted MQL:	0.005326				

Std. Name	Stated Conc.	Found Conc.	Difference	% Diff.	(S)IR	Std Dev	Emphasis
S0	.00000	.00000	.000	.000	-.00127	.000	1
S1	.02000	.01934	-.001	-3.31	-.00033	.000	1
S3	2.5000	2.3669	-.133	-5.32	.11382	.000	1
S4	5.0000	4.9549	-.045	-.902	.23967	.002	1
S5	10.000	10.190	.190	1.90	.49422	.000	1
S2	.80000	.78902	-.011	-1.37	.03710	.000	1

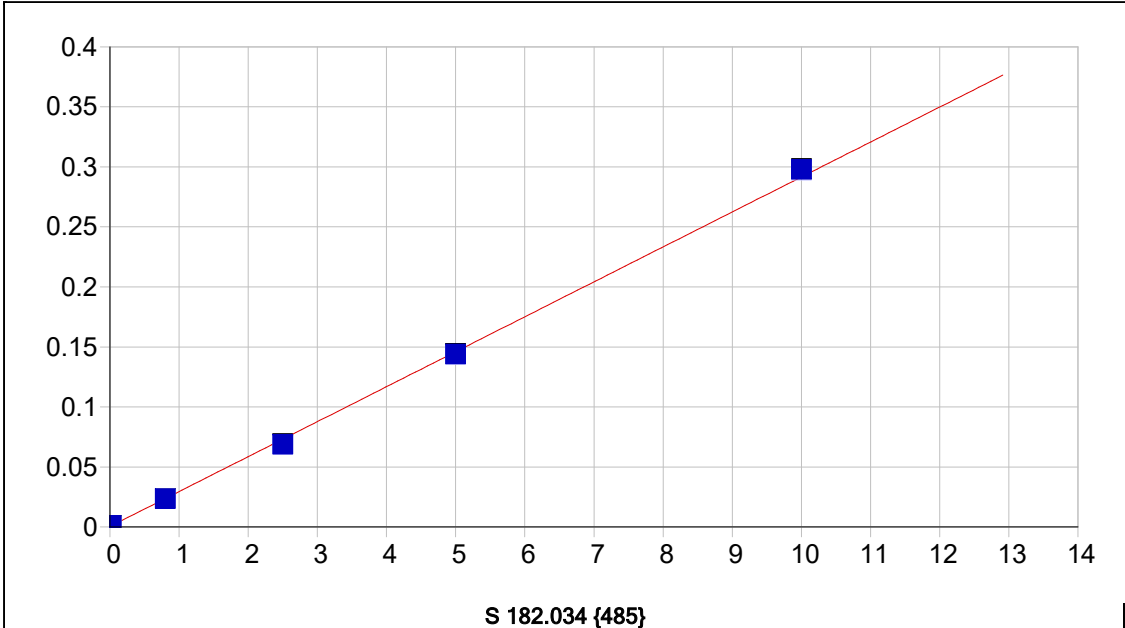

Date of Fit:	10/1/2025 15:21:36	Type of Fit:	Linear	Weighting:	1/Conc
A0 (Offset):	0.000327	Re-Slope:	1.000000		
A1 (Gain):	0.029126	Y-int:	0.000000		
A2 (Curvature):	0.000000				
n (Exponent):	1.000000				
Correlation:	0.999573	Status:	OK.		
Std Error of Est:	0.000020				
Predicted MDL:	0.002903				
Predicted MQL:	0.009677				

Std. Name	Stated Conc.	Found Conc.	Difference	% Diff.	(S)IR	Std Dev	Emphasis
S0	.00000	-.00000	-.000	.000	.00033	.000	1
S1	.02000	.02444	.004	22.2	.00101	.000	1
S3	2.5000	2.3519	-.148	-5.93	.06864	.000	1
S4	5.0000	4.9287	-.071	-1.43	.14350	.001	1
S5	10.000	10.219	.219	2.19	.29720	.001	1
S2	.80000	.79656	-.003	-.430	.02347	.000	1

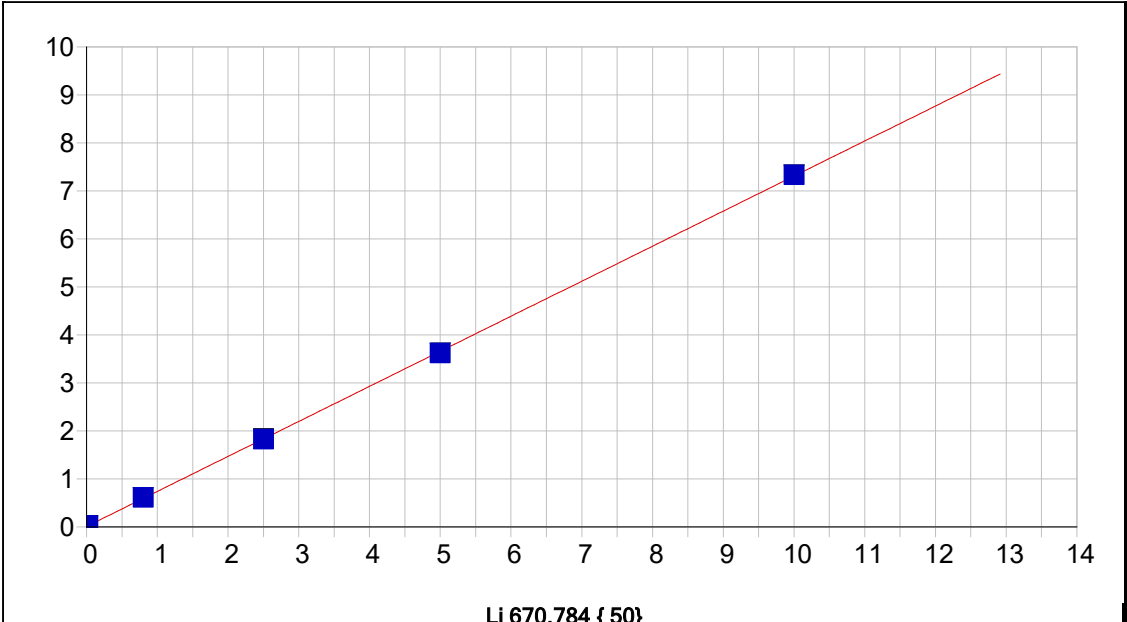

Date of Fit:	10/1/2025 15:21:36	Type of Fit:	Linear	Weighting:	1/Conc		
A0 (Offset):	0.008363	Re-Slope:	1.000000				
A1 (Gain):	0.730022	Y-int:	0.000000				
A2 (Curvature):	0.000000						
n (Exponent):	1.000000						
Correlation:	0.999938	Status:	OK.				
Std Error of Est:	0.000191						
Predicted MDL:	0.002609						
Predicted MQL:	0.008696						

Std. Name	Stated Conc.	Found Conc.	Difference	% Diff.	(S)IR	Std Dev	Emphasis
S0	.00000	-.00000	-.000	.000	.00836	.002	1
S5	10.000	10.030	.030	.296	7.3360	.006	1
S4	5.0000	4.9487	-.051	-1.03	3.6239	.007	1
S3	2.5000	2.4904	-.010	-.384	1.8279	.011	1
S1	.02000	.02368	.004	18.4	.02590	.001	1
S2	.80000	.82754	.028	3.44	.61296	.001	1

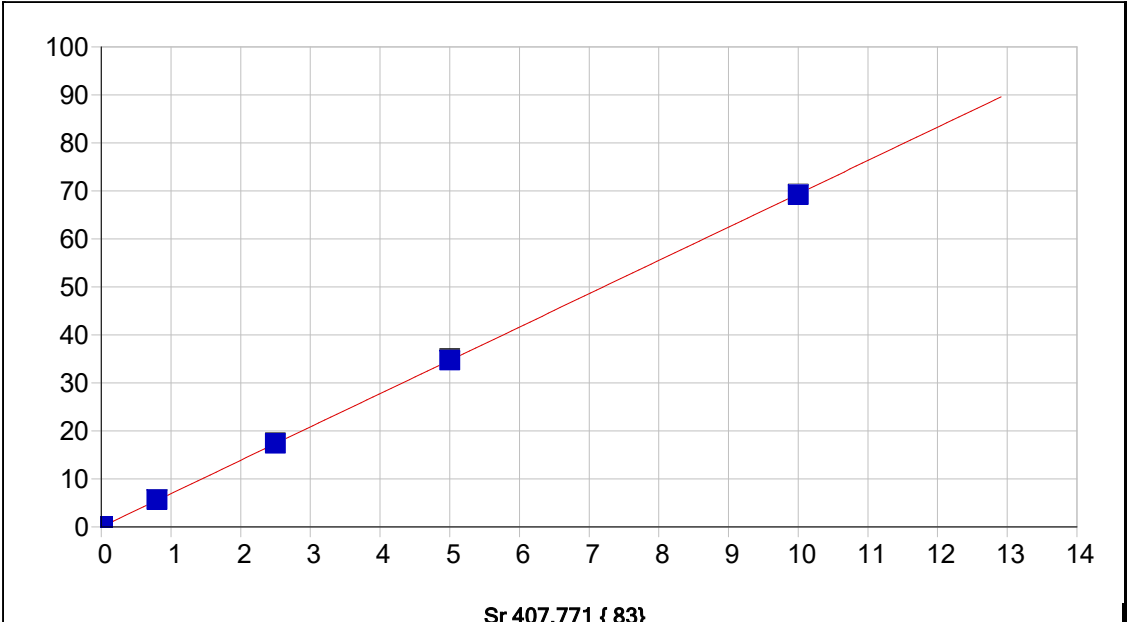

Date of Fit:	10/1/2025 15:21:36	Type of Fit:	Linear	Weighting:	1/Conc
A0 (Offset):	0.001809	Re-Slope:	1.000000		
A1 (Gain):	6.938517	Y-int:	0.000000		
A2 (Curvature):	0.000000				
n (Exponent):	1.000000				
Correlation:	0.999988	Status:	OK.		
Std Error of Est:	0.000793				
Predicted MDL:	0.000146				
Predicted MQL:	0.000488				

Std. Name	Stated Conc.	Found Conc.	Difference	% Diff.	(S)IR	Std Dev	Emphasis
S0	.00000	-.00000	-.000	.000	.00180	.001	1
S1	.02000	.02164	.002	8.18	.15260	.001	1
S3	2.5000	2.5036	.004	.144	17.390	.105	1
S4	5.0000	5.0042	.004	.083	34.757	.260	1
S5	10.000	9.9768	-.023	-.232	69.292	.068	1
S2	.80000	.81382	.014	1.73	5.6539	.021	1

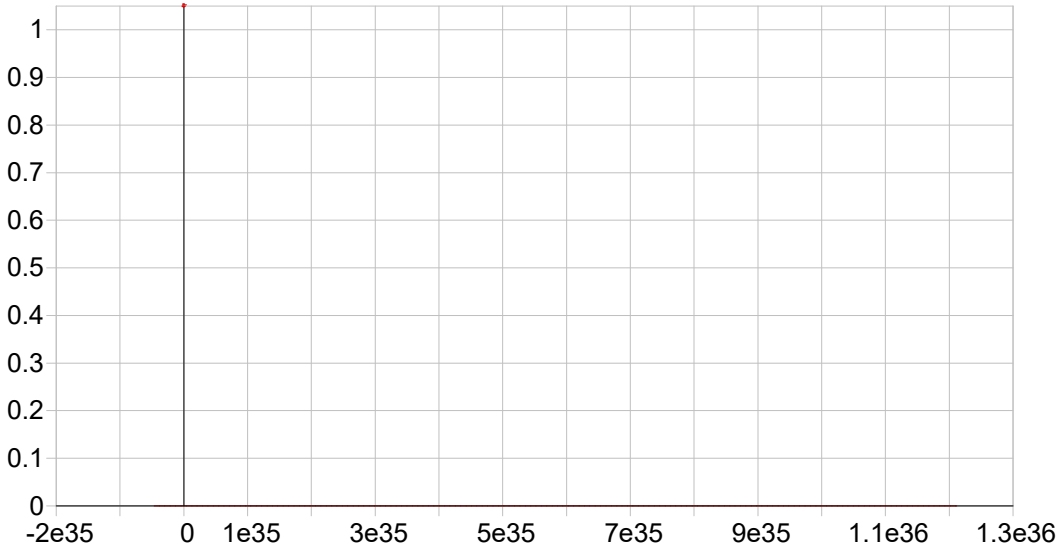

Y 224.306 {450}*

Date of Fit: 10/1/2025 15:21:36 Type of Fit: Linear Weighting: 1/Conc

A0 (Offset):	0.000000	Re-Slope:	1.000000
A1 (Gain):	0.000000	Y-int:	0.000000
A2 (Curvature):	0.000000		
n (Exponent):	1.000000		
Correlation:	0.000000	Status:	Warning Zero Gain
Std Error of Est:	0.000000		
Predicted MDL:	n/a		
Predicted MQL:	n/a		

Std. Name	Stated Conc.	Found Conc.	Difference	% Diff.	(S)IR	Std Dev	Emphasis
-----------	--------------	-------------	------------	---------	-------	---------	----------

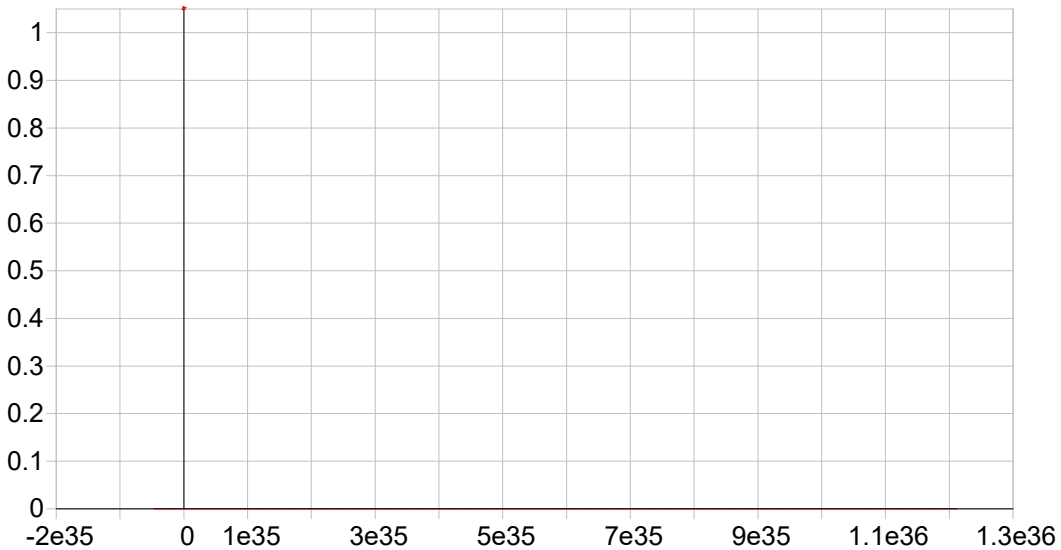

Y 360.073 {94}*

Date of Fit: <not fit> Type of Fit: Linear Weighting: 1/Conc

A0 (Offset):	0.000000	Re-Slope:	1.000000
A1 (Gain):	0.000000	Y-int:	0.000000

A2 (Curvature): 0.000000
 n (Exponent): 1.000000
 Correlation: 0.000000
 Std Error of Est: 0.000000
 Predicted MDL: n/a
 Predicted MQL: n/a

Status: Warning Zero Gain

Std. Name	Stated Conc.	Found Conc.	Difference	% Diff.	(S)IR	Std Dev	Emphasis
-----------	--------------	-------------	------------	---------	-------	---------	----------

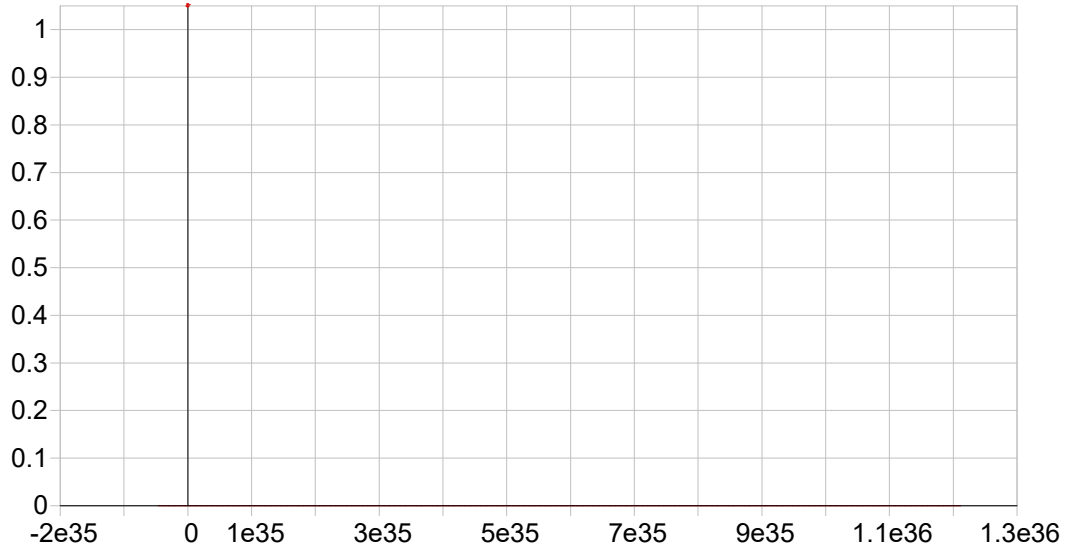

Y 371.030 { 91}*

Date of Fit: <not fit> Type of Fit: Linear Weighting: 1/Conc

A0 (Offset): 0.000000 Re-Slope: 1.000000
 A1 (Gain): 0.000000 Y-int: 0.000000
 A2 (Curvature): 0.000000
 n (Exponent): 1.000000
 Correlation: 0.000000
 Std Error of Est: 0.000000
 Predicted MDL: n/a
 Predicted MQL: n/a

Status: Warning Zero Gain

Std. Name	Stated Conc.	Found Conc.	Difference	% Diff.	(S)IR	Std Dev	Emphasis
-----------	--------------	-------------	------------	---------	-------	---------	----------

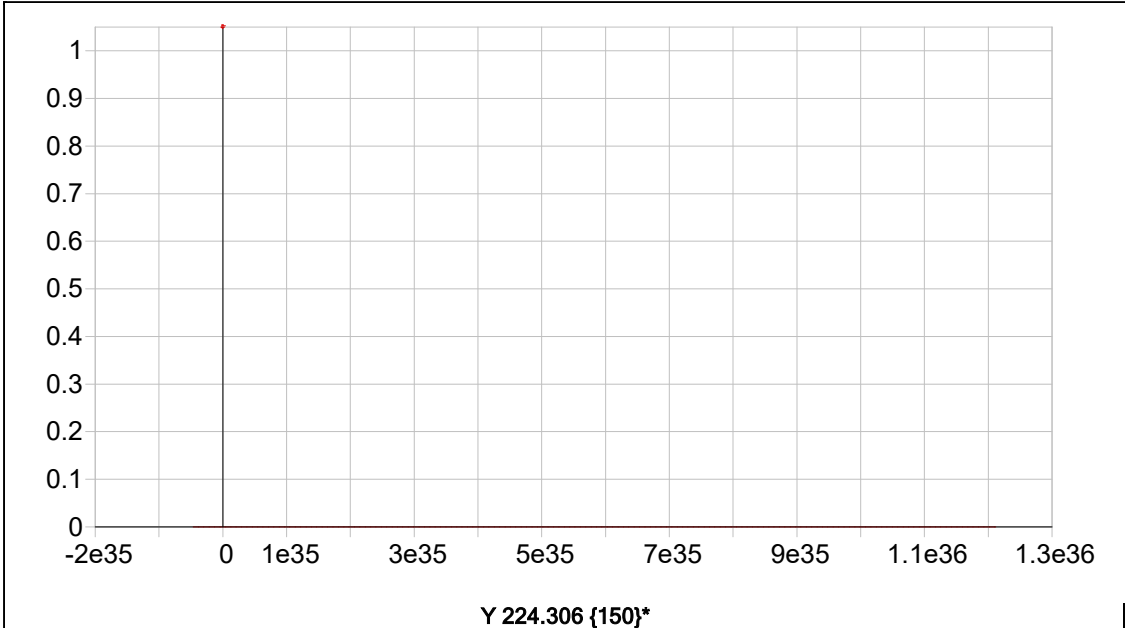

Date of Fit: <not fit> Type of Fit: Linear Weighting: 1/Conc

A0 (Offset): 0.000000 Re-Slope: 1.000000
 A1 (Gain): 0.000000 Y-int: 0.000000
 A2 (Curvature): 0.000000
 n (Exponent): 1.000000
 Correlation: 0.000000 Status: Warning Zero Gain
 Std Error of Est: 0.000000
 Predicted MDL: n/a
 Predicted MQL: n/a

Std. Name	Stated Conc.	Found Conc.	Difference	% Diff.	(S)IR	Std Dev	Emphasis
-----------	--------------	-------------	------------	---------	-------	---------	----------

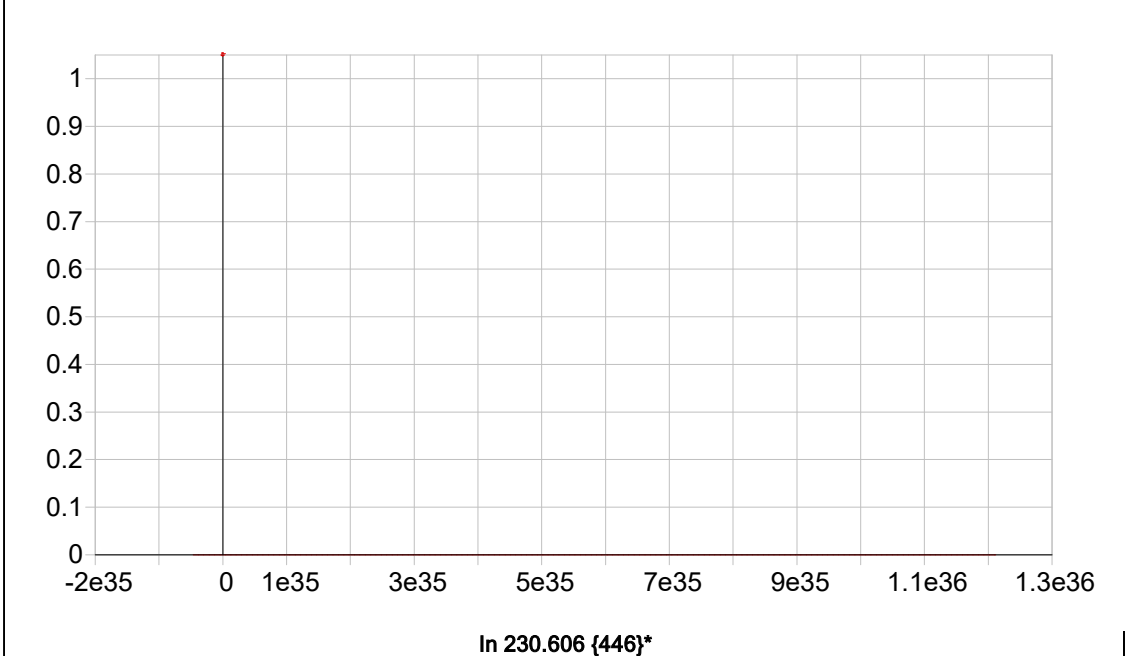

Date of Fit: <not fit> Type of Fit: Linear Weighting: 1/Conc

A0 (Offset): 0.000000 Re-Slope: 1.000000
 A1 (Gain): 0.000000 Y-int: 0.000000

A2 (Curvature):	0.000000						
n (Exponent):	1.000000						
Correlation:	0.000000			Status:	Warning	Zero Gain	
Std Error of Est:	0.000000						
Predicted MDL:	n/a						
Predicted MQL:	n/a						
Std. Name	Stated Conc.	Found Conc.	Difference	% Diff.	(S)IR	Std Dev	Emphasis

Sample Name: S0 Acquired: 10/1/2025 12:08:26 Type: Cal
 Method: 6010-200.7 NEW(v240) Mode: IR Corr. Factor: 1.000000
 User: Jaswal Custom ID1: Custom ID2: Custom ID3:
 Comment:

Elem	As1890	Tl1908	Pb2203	Se1960	Sb2068	Al3961	Ba4934	Be2348
Units	Cts/S	Cts/S	Cts/S	Cts/S	Cts/S	Cts/S	Cts/S	Cts/S
Avg	-.00003	.00042	.00035	.00047	.00083	-.00081	.08459	-.00185
Stddev	.00004	.00002	.00011	.00010	.00005	.00021	.00128	.00075
%RSD	167.10	5.5530	32.277	20.236	5.7322	25.788	1.5182	40.354

#1	.00002	.00043	.00047	.00043	.00083	-.00098	.08326	-.00237
#2	-.00005	.00039	.00033	.00040	.00087	-.00086	.08582	-.00217
#3	-.00005	.00043	.00025	.00058	.00078	-.00058	.08468	-.00099

Elem	Cd2265	Ca3736	Cr2677	Co2286	Cu2247	Fe2404	Mn2576	Mg2790
Units	Cts/S	Cts/S	Cts/S	Cts/S	Cts/S	Cts/S	Cts/S	Cts/S
Avg	-.00035	.00031	.00016	.00002	.00079	.00001	-.00003	-.00029
Stddev	.00011	.00051	.00003	.00016	.00023	.00001	.00014	.00012
%RSD	30.264	164.13	20.162	753.97	29.395	83.416	505.46	39.947

#1	-.00040	-.00027	.00016	.00017	.00067	.00001	.00011	-.00035
#2	-.00043	.00053	.00013	.00004	.00063	.00000	-.00018	-.00016
#3	-.00023	.00067	.00019	-.00014	.00105	.00002	-.00002	-.00037

Elem	Ni2316	Ag3280	Na5895	V_2924	Zn2138	K_7664	B_2496	Mo2020
Units	Cts/S	Cts/S	Cts/S	Cts/S	Cts/S	Cts/S	Cts/S	Cts/S
Avg	-.00049	-.00076	.00204	-.00041	.00481	-.00029	.01330	.00043
Stddev	.00013	.00006	.00012	.00016	.00087	.00015	.00066	.00005
%RSD	26.871	7.4032	5.7428	40.473	18.043	50.919	4.9474	11.967

#1	-.00035	-.00078	.00198	-.00030	.00580	-.00021	.01349	.00037
#2	-.00052	-.00080	.00217	-.00032	.00440	-.00019	.01257	.00047
#3	-.00061	-.00069	.00196	-.00060	.00422	-.00046	.01385	.00044

Elem	Sn1899	Ti3361	Si2881	P_1774	S_1820	Li6707	Sr4077
Units	Cts/S	Cts/S	Cts/S	Cts/S	Cts/S	Cts/S	Cts/S
Avg	.00461	.00167	.00011	-.00127	.00033	.00836	.00180
Stddev	.00005	.00101	.00003	.00004	.00007	.00186	.00078
%RSD	1.1935	60.062	26.976	3.0505	20.526	22.196	43.517

#1	.00454	.00056	.00011	-.00123	.00035	.00672	.00269
#2	.00464	.00250	.00008	-.00129	.00025	.00799	.00142
#3	.00464	.00196	.00014	-.00130	.00038	.01037	.00127

Sample Name: S0 Acquired: 10/1/2025 12:08:26 Type: Cal
Method: 6010-200.7 NEW(v240) Mode: IR Corr. Factor: 1.000000
User: Jaswal Custom ID1: Custom ID2: Custom ID3:
Comment:

Int. Std.	Y_2243	Y_3600	Y_3710	Y_2243	In2306
Units	Cts/S	Cts/S	Cts/S	Cts/S	Cts/S
Avg	6693.5	96538.	7727.2	5205.8	8303.4
Stddev	16.8	193.	38.6	16.6	12.0
%RSD	.25106	.19964	.49944	.31904	.14482
#1	6712.5	96761.	7682.6	5218.1	8317.3
#2	6687.8	96432.	7750.5	5212.5	8296.7
#3	6680.4	96422.	7748.4	5186.9	8296.3

Sample Name: S1 Acquired: 10/1/2025 12:12:50 Type: Cal
 Method: 6010-200.7 NEW(v240) Mode: IR Corr. Factor: 1.000000
 User: Jaswal Custom ID1: Custom ID2: Custom ID3:
 Comment:

Elem	As1890	Tl1908	Pb2203	Se1960	Sb2068	Al3961	Ba4934	Be2348
Units	Cts/S	Cts/S	Cts/S	Cts/S	Cts/S	Cts/S	Cts/S	Cts/S
Avg	.00114	.00312	.00269	.00143	.00521	.00860	.25387	.05928
Stddev	.00006	.00001	.00036	.00008	.00009	.00039	.00084	.00062
%RSD	5.4098	.43861	13.335	5.3523	1.7694	4.4914	.33140	1.0474

#1	.00108	.00313	.00278	.00138	.00511	.00879	.25316	.05943
#2	.00120	.00311	.00229	.00139	.00526	.00886	.25365	.05982
#3	.00115	.00310	.00299	.00152	.00528	.00816	.25480	.05860

Elem	Cd2265	Ca3736	Cr2677	Co2286	Cu2247	Fe2404	Mn2576	Mg2790
Units	Cts/S	Cts/S	Cts/S	Cts/S	Cts/S	Cts/S	Cts/S	Cts/S
Avg	.01795	.11233	.00234	.02434	.01434	.00029	.00866	.02460
Stddev	.00017	.00040	.00011	.00002	.00006	.00002	.00024	.00048
%RSD	.92415	.35816	4.8088	.09654	.45231	5.3685	2.7884	1.9581

#1	.01776	.11205	.00242	.02436	.01441	.00030	.00868	.02503
#2	.01804	.11279	.00221	.02434	.01428	.00027	.00841	.02469
#3	.01806	.11216	.00238	.02431	.01433	.00029	.00889	.02408

Elem	Ni2316	Ag3280	Na5895	V_2924	Zn2138	K_7664	B_2496	Mo2020
Units	Cts/S	Cts/S	Cts/S	Cts/S	Cts/S	Cts/S	Cts/S	Cts/S
Avg	.02314	.00130	.01550	.00438	.10605	.00690	.08316	.13398
Stddev	.00007	.00007	.00014	.00029	.00074	.00023	.00018	.00004
%RSD	.28445	5.0806	.92087	6.5783	.69807	3.3444	.21403	.03178

#1	.02311	.00125	.01539	.00464	.10624	.00666	.08331	.13401
#2	.02321	.00127	.01545	.00442	.10524	.00692	.08296	.13400
#3	.02309	.00137	.01566	.00407	.10668	.00712	.08320	.13393

Elem	Sn1899	Ti3361	Si2881	P_1774	S_1820	Li6707	Sr4077
Units	Cts/S	Cts/S	Cts/S	Cts/S	Cts/S	Cts/S	Cts/S
Avg	.01085	.01267	.00108	-.00033	.00101	.02590	.15260
Stddev	.00010	.00039	.00006	.00005	.00006	.00080	.00096
%RSD	.92843	3.0996	5.1587	15.967	6.3819	3.1055	.62778

#1	.01084	.01280	.00111	-.00030	.00104	.02532	.15152
#2	.01095	.01299	.00111	-.00039	.00094	.02682	.15334
#3	.01075	.01223	.00102	-.00030	.00106	.02556	.15294

Sample Name: S1 Acquired: 10/1/2025 12:12:50 Type: Cal
Method: 6010-200.7 NEW(v240) Mode: IR Corr. Factor: 1.000000
User: Jaswal Custom ID1: Custom ID2: Custom ID3:
Comment:

Int. Std.	Y_2243	Y_3600	Y_3710	Y_2243	In2306
Units	Cts/S	Cts/S	Cts/S	Cts/S	Cts/S
Avg	6617.0	90152.	7781.4	5024.5	8003.0
Stddev	17.4	365.	52.4	17.8	15.6
%RSD	.26226	.40532	.67363	.35369	.19544
#1	6602.5	90551.	7722.2	5043.5	7990.8
#2	6612.2	90071.	7799.7	5021.8	7997.6
#3	6636.3	89834.	7822.1	5008.2	8020.6

Sample Name: S2 Acquired: 10/1/2025 12:17:05 Type: Cal
 Method: 6010-200.7 NEW(v240) Mode: IR Corr. Factor: 1.000000
 User: Jaswal Custom ID1: Custom ID2: Custom ID3:
 Comment:

Elem	As1890	Tl1908	Pb2203	Se1960	Sb2068	Al3961	Ba4934	Be2348
Units	Cts/S	Cts/S	Cts/S	Cts/S	Cts/S	Cts/S	Cts/S	Cts/S
Avg	.04252	.05677	.15710	.03801	.07227	.12648	2.7542	.39787
Stddev	.00009	.00173	.00061	.00002	.00006	.00044	.0125	.00331
%RSD	.20862	3.0513	.38577	.06472	.08727	.34905	.45330	.83187

#1	.04262	.05554	.15703	.03801	.07234	.12699	2.7497	.40039
#2	.04250	.05602	.15653	.03798	.07222	.12617	2.7446	.39412
#3	.04244	.05875	.15773	.03803	.07225	.12629	2.7683	.39910

Elem	Cd2265	Ca3736	Cr2677	Co2286	Cu2247	Fe2404	Mn2576	Mg2790
Units	Cts/S	Cts/S	Cts/S	Cts/S	Cts/S	Cts/S	Cts/S	Cts/S
Avg	1.1940	.21982	.03454	.32192	.13368	.00197	.16358	.04736
Stddev	.0017	.00096	.00015	.00033	.00022	.00004	.00049	.00045
%RSD	.14299	.43668	.42669	.10348	.16801	1.7944	.30076	.94397

#1	1.1924	.21881	.03445	.32221	.13373	.00194	.16308	.04684
#2	1.1937	.21992	.03471	.32156	.13344	.00196	.16361	.04763
#3	1.1958	.22072	.03446	.32199	.13389	.00201	.16406	.04760

Elem	Ni2316	Ag3280	Na5895	V_2924	Zn2138	K_7664	B_2496	Mo2020
Units	Cts/S	Cts/S	Cts/S	Cts/S	Cts/S	Cts/S	Cts/S	Cts/S
Avg	.23568	.03891	.02656	.04850	.98242	.01316	.59087	.54389
Stddev	.00032	.00013	.00025	.00010	.00067	.00040	.00432	.00120
%RSD	.13584	.34140	.93467	.20394	.06832	3.0266	.73120	.21994

#1	.23535	.03876	.02633	.04839	.98175	.01270	.59558	.54388
#2	.23599	.03903	.02652	.04857	.98241	.01340	.58708	.54271
#3	.23572	.03893	.02683	.04855	.98310	.01338	.58995	.54510

Elem	Sn1899	Ti3361	Si2881	P_1774	S_1820	Li6707	Sr4077
Units	Cts/S	Cts/S	Cts/S	Cts/S	Cts/S	Cts/S	Cts/S
Avg	.12611	.21936	.00205	.03710	.02347	.61296	5.6539
Stddev	.00027	.00055	.00001	.00012	.00019	.00125	.0208
%RSD	.21199	.24998	.68021	.31287	.81595	.20398	.36791

#1	.12591	.21883	.00206	.03721	.02334	.61358	5.6501
#2	.12601	.21993	.00204	.03697	.02338	.61152	5.6352
#3	.12642	.21933	.00206	.03711	.02369	.61377	5.6763

Sample Name: S2 Acquired: 10/1/2025 12:17:05 Type: Cal
Method: 6010-200.7 NEW(v240) Mode: IR Corr. Factor: 1.000000
User: Jaswal Custom ID1: Custom ID2: Custom ID3:
Comment:

Int. Std.	Y_2243	Y_3600	Y_3710	Y_2243	In2306
Units	Cts/S	Cts/S	Cts/S	Cts/S	Cts/S
Avg	6584.6	96895.	7790.3	5121.6	7874.1
Stddev	10.8	631.	33.6	41.9	5.0
%RSD	.16393	.65149	.43175	.81898	.06361
#1	6574.1	97253.	7754.2	5166.8	7869.7
#2	6595.7	96166.	7795.7	5083.9	7879.5
#3	6584.1	97266.	7820.9	5114.2	7873.0

Sample Name: S3 Acquired: 10/1/2025 12:21:06 Type: Cal
 Method: 6010-200.7 NEW(v240) Mode: IR Corr. Factor: 1.000000
 User: Jaswal Custom ID1: Custom ID2: Custom ID3:
 Comment:

Elem	As1890	Tl1908	Pb2203	Se1960	Sb2068	Al3961	Ba4934	Be2348
Units	Cts/S	Cts/S	Cts/S	Cts/S	Cts/S	Cts/S	Cts/S	Cts/S
Avg	.12684	.15659	.47259	.11073	.21424	.38391	8.3860	1.2192
Stddev	.00023	.00269	.00044	.00041	.00064	.00120	.0571	.0040
%RSD	.18393	1.7197	.09384	.36939	.29838	.31157	.68112	.32995

#1	.12706	.15528	.47295	.11082	.21487	.38253	8.4516	1.2163
#2	.12659	.15481	.47209	.11028	.21359	.38472	8.3593	1.2238
#3	.12686	.15969	.47273	.11108	.21425	.38447	8.3471	1.2175

Elem	Cd2265	Ca3736	Cr2677	Co2286	Cu2247	Fe2404	Mn2576	Mg2790
Units	Cts/S	Cts/S	Cts/S	Cts/S	Cts/S	Cts/S	Cts/S	Cts/S
Avg	3.6018	.67726	.10698	.96984	.39541	.00635	.49847	.14277
Stddev	.0045	.00068	.00047	.00153	.00087	.00004	.00142	.00065
%RSD	.12476	.10092	.43862	.15767	.22030	.61990	.28391	.45471

#1	3.6067	.67804	.10727	.97159	.39641	.00639	.49972	.14234
#2	3.5979	.67696	.10723	.96916	.39488	.00634	.49877	.14244
#3	3.6007	.67677	.10644	.96877	.39494	.00631	.49694	.14351

Elem	Ni2316	Ag3280	Na5895	V_2924	Zn2138	K_7664	B_2496	Mo2020
Units	Cts/S	Cts/S	Cts/S	Cts/S	Cts/S	Cts/S	Cts/S	Cts/S
Avg	.70542	.12266	.08078	.14888	3.0150	.04318	1.7747	1.6483
Stddev	.00052	.00027	.00082	.00134	.0037	.00028	.0082	.0037
%RSD	.07320	.22184	1.0139	.89685	.12427	.65575	.46396	.22220

#1	.70592	.12267	.08169	.15035	3.0182	.04347	1.7668	1.6502
#2	.70545	.12292	.08053	.14854	3.0159	.04316	1.7833	1.6441
#3	.70489	.12238	.08011	.14774	3.0109	.04291	1.7739	1.6506

Elem	Sn1899	Ti3361	Si2881	P_1774	S_1820	Li6707	Sr4077
Units	Cts/S	Cts/S	Cts/S	Cts/S	Cts/S	Cts/S	Cts/S
Avg	.37646	.67229	.00645	.11382	.06864	1.8279	17.390
Stddev	.00098	.00287	.00000	.00049	.00043	.0113	.105
%RSD	.25906	.42621	.01979	.43257	.62193	.61904	.60100

#1	.37716	.67539	.00645	.11372	.06862	1.8408	17.508
#2	.37534	.67171	.00645	.11339	.06822	1.8232	17.353
#3	.37686	.66975	.00645	.11436	.06907	1.8196	17.308

Sample Name: S3 Acquired: 10/1/2025 12:21:06 Type: Cal
Method: 6010-200.7 NEW(v240) Mode: IR Corr. Factor: 1.000000
User: Jaswal Custom ID1: Custom ID2: Custom ID3:
Comment:

Int. Std.	Y_2243	Y_3600	Y_3710	Y_2243	In2306
Units	Cts/S	Cts/S	Cts/S	Cts/S	Cts/S
Avg	6662.9	91470.	7727.8	5006.0	7915.5
Stddev	8.2	255.	32.9	22.1	10.8
%RSD	.12281	.27928	.42598	.44070	.13592
#1	6653.5	91443.	7754.9	4985.4	7904.2
#2	6666.9	91228.	7691.1	5003.4	7916.6
#3	6668.3	91737.	7737.3	5029.2	7925.7

Sample Name: S4 Acquired: 10/1/2025 12:25:01 Type: Cal
 Method: 6010-200.7 NEW(v240) Mode: IR Corr. Factor: 1.000000
 User: Jaswal Custom ID1: Custom ID2: Custom ID3:
 Comment:

Elem	As1890	Tl1908	Pb2203	Se1960	Sb2068	Al3961	Ba4934	Be2348
Units	Cts/S	Cts/S	Cts/S	Cts/S	Cts/S	Cts/S	Cts/S	Cts/S
Avg	.25673	.31405	.96113	.22286	.43149	.76450	16.866	2.3828
Stddev	.00064	.00508	.00068	.00045	.00067	.00162	.043	.0175
%RSD	.25071	1.6182	.07080	.20078	.15466	.21134	.25686	.73497

#1	.25619	.30820	.96035	.22240	.43109	.76264	16.826	2.3992
#2	.25744	.31738	.96155	.22330	.43226	.76530	16.912	2.3643
#3	.25657	.31658	.96151	.22289	.43112	.76555	16.860	2.3851

Elem	Cd2265	Ca3736	Cr2677	Co2286	Cu2247	Fe2404	Mn2576	Mg2790
Units	Cts/S	Cts/S	Cts/S	Cts/S	Cts/S	Cts/S	Cts/S	Cts/S
Avg	7.3967	1.3422	.20908	1.9783	.78881	.01254	.99398	.28428
Stddev	.0088	.0031	.00036	.0024	.00027	.00012	.00235	.00077
%RSD	.11939	.22729	.17090	.12250	.03422	.93613	.23681	.27050

#1	7.3884	1.3433	.20875	1.9755	.78909	.01241	.99149	.28516
#2	7.3958	1.3446	.20946	1.9796	.78881	.01264	.99618	.28375
#3	7.4060	1.3387	.20903	1.9798	.78855	.01257	.99426	.28393

Elem	Ni2316	Ag3280	Na5895	V_2924	Zn2138	K_7664	B_2496	Mo2020
Units	Cts/S	Cts/S	Cts/S	Cts/S	Cts/S	Cts/S	Cts/S	Cts/S
Avg	1.4370	.24055	.16085	.29966	5.9126	.08579	3.5184	3.2904
Stddev	.0015	.00023	.00135	.00055	.0089	.00085	.0260	.0029
%RSD	.10587	.09648	.83966	.18427	.15135	.99315	.73997	.08866

#1	1.4355	.24030	.15952	.29909	5.9026	.08506	3.5441	3.2871
#2	1.4385	.24075	.16222	.30019	5.9197	.08673	3.4920	3.2926
#3	1.4370	.24060	.16080	.29971	5.9157	.08560	3.5191	3.2916

Elem	Sn1899	Ti3361	Si2881	P_1774	S_1820	Li6707	Sr4077
Units	Cts/S	Cts/S	Cts/S	Cts/S	Cts/S	Cts/S	Cts/S
Avg	.76831	1.3403	.01275	.23967	.14350	3.6239	34.757
Stddev	.00127	.0029	.00011	.00186	.00070	.0070	.260
%RSD	.16591	.21536	.86819	.77716	.48491	.19302	.74765

#1	.76730	1.3370	.01265	.23758	.14271	3.6165	34.965
#2	.76974	1.3423	.01287	.24115	.14399	3.6248	34.839
#3	.76789	1.3417	.01272	.24027	.14380	3.6304	34.466

Sample Name: S4 Acquired: 10/1/2025 12:25:01 Type: Cal
Method: 6010-200.7 NEW(v240) Mode: IR Corr. Factor: 1.000000
User: Jaswal Custom ID1: Custom ID2: Custom ID3:
Comment:

Int. Std.	Y_2243	Y_3600	Y_3710	Y_2243	In2306
Units	Cts/S	Cts/S	Cts/S	Cts/S	Cts/S
Avg	6482.6	92951.	7732.9	5005.2	7505.1
Stddev	4.6	531.	43.7	40.6	2.7
%RSD	.07071	.57146	.56481	.81053	.03609
#1	6477.3	93054.	7685.4	5039.7	7505.9
#2	6485.6	92376.	7742.1	4960.5	7507.4
#3	6484.9	93423.	7771.3	5015.4	7502.1

Sample Name: S5 Acquired: 10/1/2025 12:29:04 Type: Cal
 Method: 6010-200.7 NEW(v240) Mode: IR Corr. Factor: 1.000000
 User: Jaswal Custom ID1: Custom ID2: Custom ID3:
 Comment:

Elem	As1890	Tl1908	Pb2203	Se1960	Sb2068	Al3961	Ba4934	Be2348
Units	Cts/S	Cts/S	Cts/S	Cts/S	Cts/S	Cts/S	Cts/S	Cts/S
Avg	.51183	.65656	1.9527	.44121	.86214	1.5344	34.156	4.6946
Stddev	.00018	.00843	.0022	.00036	.00032	.0024	.573	.0250
%RSD	.03562	1.2840	.11537	.08155	.03728	.15657	1.6762	.53352

#1	.51172	.66545	1.9519	.44097	.86177	1.5331	34.796	4.6793
#2	.51204	.64868	1.9510	.44103	.86230	1.5330	33.694	4.6810
#3	.51173	.65555	1.9553	.44162	.86235	1.5372	33.977	4.7235

Elem	Cd2265	Ca3736	Cr2677	Co2286	Cu2247	Fe2404	Mn2576	Mg2790
Units	Cts/S	Cts/S	Cts/S	Cts/S	Cts/S	Cts/S	Cts/S	Cts/S
Avg	14.908	2.6807	.41112	4.0200	1.5511	.02511	1.9924	.57093
Stddev	.020	.0036	.00133	.0033	.0007	.00016	.0044	.00180
%RSD	.13215	.13388	.32404	.08304	.04281	.62540	.21874	.31508

#1	14.903	2.6778	.41239	4.0209	1.5505	.02526	1.9973	.56900
#2	14.891	2.6795	.41123	4.0163	1.5510	.02513	1.9905	.57121
#3	14.930	2.6847	.40973	4.0228	1.5519	.02494	1.9893	.57257

Elem	Ni2316	Ag3280	Na5895	V_2924	Zn2138	K_7664	B_2496	Mo2020
Units	Cts/S	Cts/S	Cts/S	Cts/S	Cts/S	Cts/S	Cts/S	Cts/S
Avg	2.9059	.48071	.32809	.60648	11.623	.17418	6.9830	6.5892
Stddev	.0020	.00054	.00381	.00033	.028	.00189	.0461	.0031
%RSD	.06862	.11276	1.1626	.05483	.23821	1.0865	.65966	.04768

#1	2.9058	.48038	.33132	.60654	11.591	.17546	6.9447	6.5881
#2	2.9039	.48133	.32907	.60677	11.644	.17507	6.9702	6.5868
#3	2.9079	.48041	.32388	.60611	11.632	.17201	7.0341	6.5928

Elem	Sn1899	Ti3361	Si2881	P_1774	S_1820	Li6707	Sr4077
Units	Cts/S	Cts/S	Cts/S	Cts/S	Cts/S	Cts/S	Cts/S
Avg	1.5510	2.7024	.02614	.49422	.29720	7.3360	69.292
Stddev	.0024	.0007	.00009	.00048	.00080	.0059	.068
%RSD	.15753	.02430	.35807	.09623	.26832	.08009	.09877

#1	1.5510	2.7025	.02612	.49401	.29764	7.3428	69.250
#2	1.5485	2.7017	.02624	.49389	.29628	7.3330	69.371
#3	1.5533	2.7030	.02605	.49477	.29767	7.3323	69.256

Sample Name: S5 Acquired: 10/1/2025 12:29:04 Type: Cal
Method: 6010-200.7 NEW(v240) Mode: IR Corr. Factor: 1.000000
User: Jaswal Custom ID1: Custom ID2: Custom ID3:
Comment:

Int. Std.	Y_2243	Y_3600	Y_3710	Y_2243	In2306
Units	Cts/S	Cts/S	Cts/S	Cts/S	Cts/S
Avg	6404.4	92283.	7670.3	4939.6	7252.5
Stddev	14.2	534.	36.9	8.0	19.1
%RSD	.22128	.57890	.48169	.16109	.26282
#1	6415.2	91701.	7664.4	4934.5	7264.0
#2	6409.6	92399.	7709.9	4935.7	7263.1
#3	6388.3	92750.	7636.7	4948.8	7230.5

Sample Name: ICV01 Acquired: 10/1/2025 12:33:16 Type: Unk
 Method: 6010-200.7 NEW(v240) Mode: CONC Corr. Factor: 1.000000
 User: Jaswal Custom ID1: ICV01 Custom ID2: Custom ID3:
 Comment:

Elem	As1890	Tl1908	Pb2203	Se1960	Sb2068	Al3961
Units	ppm	ppm	ppm	ppm	ppm	ppm
Avg	3.987510	3.946016	3.857369	4.037932	4.078088	7.801712
Stddev	.009387	.053240	.003160	.005269	.013162	.027526
%RSD	.2354133	1.349212	.0819313	.1304812	.3227394	.3528251
#1	3.976678	3.988621	3.854086	4.043137	4.072120	7.790447
#2	3.993275	3.963095	3.857631	4.038057	4.068969	7.781606
#3	3.992577	3.886332	3.860390	4.032602	4.093177	7.833085
Elem	Ba4934	Be2348	Cd2265	Ca3736	Cr2677	Co2286
Units	ppm	ppm	ppm	ppm	ppm	ppm
Avg	7.676462	.1983321	1.969638	19.41304	.7957866	1.962989
Stddev	.060002	.0009940	.001214	.03652	.0028640	.003017
%RSD	.7816307	.5011801	.0616169	.1881326	.3598935	.1536719
#1	7.745745	.1990998	1.968404	19.44271	.7924796	1.959513
#2	7.641891	.1972094	1.970830	19.37225	.7974371	1.964931
#3	7.641748	.1986872	1.969682	19.42415	.7974432	1.964521
Elem	Cu2247	Fe2404	Mn2576	Mg2790	Ni2316	Ag3280
Units	ppm	ppm	ppm	ppm	ppm	ppm
Avg	1.010585	3.858220	1.940340	19.50404	1.968257	.9450540
Stddev	.001738	.012246	.015160	.10219	.002016	.0037730
%RSD	.1720035	.3174120	.7813104	.5239301	.1024421	.3992344
#1	1.009319	3.872115	1.957522	19.59674	1.965930	.9407239
#2	1.009870	3.853548	1.928849	19.39447	1.969357	.9468029
#3	1.012567	3.848998	1.934647	19.52093	1.969484	.9476352
Elem	Na5895	V_2924	Zn2138	K_7664	B_2496	Mo2020
Units	ppm	ppm	ppm	ppm	ppm	ppm
Avg	18.88616	1.933570	1.965397	19.11538	3.952258	4.027044
Stddev	.10417	.000382	.009437	.12762	.028332	.008540
%RSD	.5515584	.0197752	.4801375	.6676089	.7168619	.2120581
#1	18.99411	1.933704	1.958773	19.00071	3.979144	4.021421
#2	18.87813	1.933138	1.961218	19.25286	3.922673	4.022840
#3	18.78624	1.933867	1.976202	19.09256	3.954955	4.036870

Sample Name: ICV01 Acquired: 10/1/2025 12:33:16 Type: Unk
 Method: 6010-200.7 NEW(v240) Mode: CONC Corr. Factor: 1.000000
 User: Jaswal Custom ID1: ICV01 Custom ID2: Custom ID3:

Comment:

Elem	Sn1899	Ti3361	Si2881	P_1774	S_1820	Li6707
Units	ppm	ppm	ppm	ppm	ppm	ppm
Avg	4.011004	3.965928	F 3.591720	F .0054704	F .0263439	F .0007038
Stddev	.008482	.024654	.033861	.0007524	.0033061	.0023199
%RSD	.2114636	.6216417	.9427503	13.75362	12.54966	329.6107
#1	4.017938	3.994395	3.554524	.0055586	.0233009	.0005534
#2	4.013527	3.951593	3.599883	.0046778	.0298617	.0030953
#3	4.001547	3.951795	3.620754	.0061748	.0258691	-.001537

Elem	Sr4077
Units	ppm
Avg	F -.002948
Stddev	.000252
%RSD	8.536281
#1	-.002658
#2	-.003108
#3	-.003079

Int. Std.	Y_2243	Y_3600	Y_3710	Y_2243	In2306
Units	Cts/S	Cts/S	Cts/S	Cts/S	Cts/S
Avg	6555.468	94494.18	7824.709	5078.157	7675.507
Stddev	13.715	292.22	31.437	29.500	4.213
%RSD	.2092118	.3092435	.4017660	.5809153	.0548899
#1	6562.226	94831.60	7799.943	5108.847	7677.084
#2	6564.492	94325.87	7860.076	5075.612	7670.733
#3	6539.685	94325.06	7814.108	5050.012	7678.704

Sample Name: LLICV01 Acquired: 10/1/2025 12:41:07 Type: Unk
 Method: 6010-200.7 NEW(v240) Mode: CONC Corr. Factor: 1.000000
 User: Jaswal Custom ID1: LLICV01 Custom ID2: Custom ID3:
 Comment:

Elem	As1890	Tl1908	Pb2203	Se1960	Sb2068	Al3961	Ba4934
Units	ppm	ppm	ppm	ppm	ppm	ppm	ppm
Avg	.0211281	.0428084	.0111314	.0204582	.0494533	.1123373	.0988665
Stddev	.0026624	.0016152	.0006906	.0019200	.0005098	.0143226	.0013372
%RSD	12.60114	3.773118	6.204320	9.384875	1.030875	12.74960	1.352491

#1	.0242019	.0444273	.0116394	.0226741	.0489923	.1215028	.0983894
#2	.0196348	.0411969	.0114098	.0194104	.0500008	.0958327	.0978334
#3	.0195475	.0428009	.0103450	.0192901	.0493668	.1196763	.1003768

Elem	Be2348	Cd2265	Ca3736	Cr2677	Co2286	Cu2247	Fe2404
Units	ppm	ppm	ppm	ppm	ppm	ppm	ppm
Avg	.0062870	.0059667	2.056529	.0098715	.0299909	.0212685	.1067113
Stddev	.0000289	.0000204	.008117	.0003497	.0002194	.0000509	.0008489
%RSD	.4594725	.3419365	.3947159	3.542281	.7315192	.2391736	.7955104

#1	.0062980	.0059818	2.049414	.0100078	.0302442	.0212509	.1074671
#2	.0062542	.0059749	2.065371	.0101325	.0298585	.0212288	.1068740
#3	.0063086	.0059435	2.054802	.0094742	.0298701	.0213259	.1057929

Elem	Mn2576	Mg2790	Ni2316	Ag3280	Na5895	V_2924	Zn2138
Units	ppm	ppm	ppm	ppm	ppm	ppm	ppm
Avg	.0208758	2.152783	.0399518	.0099428	1.872496	.0409192	.0414841
Stddev	.0003692	.036954	.0001145	.0001635	.016554	.0014552	.0005939
%RSD	1.768422	1.716579	.2866901	1.644401	.8840443	3.556183	1.431530

#1	.0204933	2.184966	.0400807	.0097894	1.857215	.0405483	.0416215
#2	.0209042	2.112426	.0399130	.0101148	1.890081	.0425239	.0419973
#3	.0212300	2.160957	.0398617	.0099244	1.870193	.0396854	.0408336

Elem	K_7664	B_2496	Mo2020	Sn1899	Ti3361	Si2881	P_1774
Units	ppm	ppm	ppm	ppm	ppm	ppm	ppm
Avg	1.879498	.1021335	.1995480	.0383289	.0400550	.3565633	.0190266
Stddev	.017958	.0016530	.0009089	.0006281	.0015074	.0013573	.0011712
%RSD	.9554786	1.618436	.4554645	1.638602	3.763215	.3806579	6.155677

#1	1.877417	.1025200	.2004637	.0390486	.0416470	.3553305	.0183924
#2	1.898406	.1003215	.1986461	.0378922	.0398685	.3580178	.0203781
#3	1.862671	.1035590	.1995342	.0380458	.0386496	.3563417	.0183092

Sample Name: LLICV01 Acquired: 10/1/2025 12:41:07 Type: Unk
 Method: 6010-200.7 NEW(v240) Mode: CONC Corr. Factor: 1.000000
 User: Jaswal Custom ID1: LLICV01 Custom ID2: Custom ID3:
 Comment:

Elem	S_1820	Li6707	Sr4077
Units	ppm	ppm	ppm
Avg	.0218877	.0204224	.0210689
Stddev	.0024276	.0021377	.0002191
%RSD	11.09103	10.46726	1.040026
#1	.0212265	.0224029	.0212432
#2	.0245774	.0181563	.0211406
#3	.0198592	.0207079	.0208229

Int. Std.	Y_2243	Y_3600	Y_3710	Y_2243	In2306
Units	Cts/S	Cts/S	Cts/S	Cts/S	Cts/S
Avg	6865.200	98078.66	8045.992	5213.966	8421.779
Stddev	17.350	639.21	50.844	48.128	34.193
%RSD	.2527296	.6517347	.6319170	.9230524	.4060021
#1	6857.123	97859.32	8017.820	5195.970	8398.790
#2	6885.116	97577.99	8104.686	5177.429	8461.072
#3	6853.360	98798.66	8015.470	5268.498	8405.475

Sample Name: ICB01 Acquired: 10/1/2025 12:45:19 Type: Unk
 Method: 6010-200.7 NEW(v240) Mode: CONC Corr. Factor: 1.000000
 User: Jaswal Custom ID1: ICB01 Custom ID2: Custom ID3:
 Comment:

Elem	As1890	Tl1908	Pb2203	Se1960	Sb2068	Al3961
Units	ppm	ppm	ppm	ppm	ppm	ppm
Avg	-.001873	-.000853	.0014609	.0006875	-.000747	.0046491
Stddev	.001195	.001390	.0009709	.0029488	.001078	.0096780
%RSD	63.78912	162.8869	66.46110	428.9058	144.2445	208.1685

#1	-.003198	-.002424	.0004401	.0015271	-.001361	-.004159
#2	-.001544	.000219	.0015699	.0031255	-.001379	.015009
#3	-.000878	-.000355	.0023727	-.002590	.000497	.003097

Elem	Ba4934	Be2348	Cd2265	Ca3736	Cr2677	Co2286
Units	ppm	ppm	ppm	ppm	ppm	ppm
Avg	.0025878	-.000085	.0000326	-.009691	.0003896	.0000589
Stddev	.0030333	.000066	.0000391	.007164	.0003036	.0000381
%RSD	117.2176	77.99213	120.0184	73.92399	77.91978	64.70207

#1	.0001231	-.000013	-.000003	-.004255	.0002881	.0001012
#2	.0059754	-.000143	.000027	-.007009	.0007309	.0000273
#3	.0016648	-.000100	.000074	-.017810	.0001498	.0000482

Elem	Cu2247	Fe2404	Mn2576	Mg2790	Ni2316	Ag3280
Units	ppm	ppm	ppm	ppm	ppm	ppm
Avg	-.000441	.0095035	.0005787	-.008277	-.000005	-.000121
Stddev	.000099	.0011880	.0008689	.015129	.000122	.000852
%RSD	22.54457	12.50081	150.1584	182.7705	2563.997	706.0537

#1	-.000456	.0081317	.0001007	.006949	.000072	-.000844
#2	-.000335	.0101872	.0015817	-.023306	.000059	-.000336
#3	-.000531	.0101916	.0000536	-.008475	-.000145	.000818

Elem	Na5895	V_2924	Zn2138	K_7664	B_2496	Mo2020
Units	ppm	ppm	ppm	ppm	ppm	ppm
Avg	-.263900	.0011251	-.000316	-.341647	-.002596	.0003498
Stddev	.023734	.0021962	.000188	.023940	.000279	.0000668
%RSD	8.993737	195.2097	59.39547	7.007205	10.75366	19.10142

#1	-.291175	-.000478	-.000337	-.358265	-.002918	.0004135
#2	-.247945	.003628	-.000492	-.352469	-.002446	.0002803
#3	-.252579	.000224	-.000119	-.314207	-.002424	.0003555

Sample Name: ICB01 Acquired: 10/1/2025 12:45:19 Type: Unk
 Method: 6010-200.7 NEW(v240) Mode: CONC Corr. Factor: 1.000000
 User: Jaswal Custom ID1: ICB01 Custom ID2: Custom ID3:
 Comment:

Elem	Sn1899	Ti3361	Si2881	P_1774	S_1820	Li6707
Units	ppm	ppm	ppm	ppm	ppm	ppm
Avg	F -.028764	.0014422	.0053008	.0010514	-.001622	F -.011372
Stddev	.000323	.0022636	.0075888	.0004466	.000121	.000950
%RSD	1.122170	156.9540	143.1627	42.47732	7.440531	8.353575
#1	-.028819	-.000818	.0038510	.0011521	-.001602	-.011935
#2	-.028417	.003709	.0135100	.0014390	-.001512	-.011904
#3	-.029055	.001435	-.001458	.0005630	-.001751	-.010275

Elem	Sr4077
Units	ppm
Avg	.0000242
Stddev	.0000449
%RSD	185.2275
#1	.0000755
#2	-.000008
#3	.000005

Int. Std.	Y_2243	Y_3600	Y_3710	Y_2243	In2306
Units	Cts/S	Cts/S	Cts/S	Cts/S	Cts/S
Avg	6980.737	97071.61	7965.323	5249.972	8819.917
Stddev	8.674	155.53	16.107	19.743	3.131
%RSD	.1242500	.1602220	.2022083	.3760587	.0354984
#1	6984.714	96919.56	7977.976	5234.638	8821.404
#2	6970.788	97064.88	7970.802	5243.030	8822.028
#3	6986.708	97230.40	7947.192	5272.249	8816.320

Sample Name: CRI01 Acquired: 10/1/2025 12:49:37 Type: Unk
 Method: 6010-200.7 NEW(v240) Mode: CONC Corr. Factor: 1.000000
 User: Jaswal Custom ID1: CRI01 Custom ID2: Custom ID3:
 Comment:

Elem	As1890	Tl1908	Pb2203	Se1960	Sb2068	Al3961	Ba4934
Units	ppm	ppm	ppm	ppm	ppm	ppm	ppm
Avg	.0219448	.0421545	.0115018	.0189698	.0501344	.1048325	.0978361
Stddev	.0029521	.0012852	.0008099	.0014139	.0013144	.0221621	.0003785
%RSD	13.45231	3.048801	7.041752	7.453426	2.621805	21.14045	.3869110

#1	.0253414	.0434602	.0107672	.0198492	.0514750	.1277209	.0978473
#2	.0204952	.0421124	.0113677	.0173388	.0488479	.1033006	.0974521
#3	.0199977	.0408908	.0123703	.0197214	.0500802	.0834762	.0982089

Elem	Be2348	Cd2265	Ca3736	Cr2677	Co2286	Cu2247	Fe2404
Units	ppm	ppm	ppm	ppm	ppm	ppm	ppm
Avg	.0063568	.0059349	2.073447	.0104174	.0295811	.0212604	.1026406
Stddev	.0000573	.0000070	.008380	.0002408	.0002693	.0003488	.0072658
%RSD	.9010089	.1183432	.4041602	2.311934	.9104485	1.640395	7.078906

#1	.0064156	.0059318	2.068250	.0106390	.0294044	.0212553	.0978292
#2	.0063537	.0059430	2.083114	.0101611	.0298911	.0209143	.0990940
#3	.0063012	.0059300	2.068976	.0104521	.0294478	.0216117	.1109986

Elem	Mn2576	Mg2790	Ni2316	Ag3280	Na5895	V_2924	Zn2138
Units	ppm	ppm	ppm	ppm	ppm	ppm	ppm
Avg	.0217446	2.146543	.0398430	.0101078	1.926855	.0406426	.0418215
Stddev	.0006822	.009958	.0000712	.0004774	.010994	.0041605	.0002169
%RSD	3.137259	.4639009	.1788150	4.723190	.5705830	10.23672	.5187511

#1	.0221433	2.147752	.0399142	.0095950	1.915355	.0372591	.0420344
#2	.0209569	2.136036	.0397717	.0105394	1.937262	.0393807	.0416007
#3	.0221336	2.155842	.0398431	.0101891	1.927946	.0452879	.0418294

Elem	K_7664	B_2496	Mo2020	Sn1899	Ti3361	Si2881	P_1774
Units	ppm	ppm	ppm	ppm	ppm	ppm	ppm
Avg	1.913465	.0977077	.1993668	.0377733	.0400251	.3604042	.0193478
Stddev	.015516	.0018744	.0003540	.0001686	.0015252	.0103661	.0017942
%RSD	.8108918	1.918328	.1775441	.4463108	3.810727	2.876237	9.273141

#1	1.928738	.0971412	.1989593	.0375788	.0417818	.3503283	.0172765
#2	1.913941	.0998000	.1995430	.0378634	.0390379	.3710379	.0204190
#3	1.897717	.0961820	.1995981	.0378776	.0392557	.3598465	.0203479

Sample Name: CRI01 Acquired: 10/1/2025 12:49:37 Type: Unk
 Method: 6010-200.7 NEW(v240) Mode: CONC Corr. Factor: 1.000000
 User: Jaswal Custom ID1: CRI01 Custom ID2: Custom ID3:
 Comment:

Elem	S_1820	Li6707	Sr4077
Units	ppm	ppm	ppm
Avg	.0211472	.0189919	.0213220
Stddev	.0010804	.0022756	.0001488
%RSD	5.108837	11.98222	.6976322
#1	.0210242	.0187978	.0214755
#2	.0201336	.0213583	.0213120
#3	.0222838	.0168195	.0211785

Int. Std.	Y_2243	Y_3600	Y_3710	Y_2243	In2306
Units	Cts/S	Cts/S	Cts/S	Cts/S	Cts/S
Avg	6847.682	95835.68	7973.646	5222.337	8413.050
Stddev	8.479	113.00	71.020	22.978	5.669
%RSD	.1238209	.1179079	.8906841	.4399943	.0673827
#1	6843.542	95710.37	7921.041	5215.663	8408.024
#2	6857.435	95866.87	7945.466	5203.435	8419.195
#3	6842.068	95929.81	8054.431	5247.913	8411.932

Sample Name: ICSA01 Acquired: 10/1/2025 12:53:49 Type: Unk
 Method: 6010-200.7 NEW(v240) Mode: CONC Corr. Factor: 1.000000
 User: Jaswal Custom ID1: ICSA01 Custom ID2: Custom ID3:
 Comment:

Elem	As1890	Tl1908	Pb2203	Se1960	Sb2068	Al3961
Units	ppm	ppm	ppm	ppm	ppm	ppm
Avg	.0032651	.0030827	.0004392	.0063049	-.000714	247.4030
Stddev	.0006112	.0036646	.0004096	.0015233	.000281	.1293
%RSD	18.71864	118.8764	93.25210	24.15966	39.31120	.0522582

#1	.0038735	.0022874	.0008624	.0045730	-.000398	247.3294
#2	.0026511	.0070797	.0000448	.0074364	-.000935	247.5523
#3	.0032708	-.000119	.0004104	.0069055	-.000808	247.3274

Elem	Ba4934	Be2348	Cd2265	Ca3736	Cr2677	Co2286
Units	ppm	ppm	ppm	ppm	ppm	ppm
Avg	.0046872	.0017253	.0006064	236.3443	.0476446	.0011643
Stddev	.0019349	.0000973	.0000395	.1108	.0002203	.0003623
%RSD	41.28106	5.641269	6.518704	.0468995	.4623191	31.11758

#1	.0028075	.0017352	.0005608	236.3702	.0473909	.0012435
#2	.0066730	.0018172	.0006303	236.4399	.0477563	.0014805
#3	.0045812	.0016233	.0006282	236.2228	.0477867	.0007690

Elem	Cu2247	Fe2404	Mn2576	Mg2790	Ni2316	Ag3280
Units	ppm	ppm	ppm	ppm	ppm	ppm
Avg	.0108638	97.37044	.0088891	249.4819	.0034550	.0004058
Stddev	.0009065	.80404	.0008636	.4331	.0005766	.0009517
%RSD	8.344231	.8257494	9.715088	.1736047	16.68941	234.4979

#1	.0098310	98.24974	.0081326	249.0241	.0038008	.0013606
#2	.0115273	96.67272	.0087045	249.8852	.0027893	.0003996
#3	.0112332	97.18886	.0098300	249.5364	.0037748	-.000543

Elem	Na5895	V_2924	Zn2138	K_7664	B_2496	Mo2020
Units	ppm	ppm	ppm	ppm	ppm	ppm
Avg	.0799359	.0065592	.0027845	.8145433	-.007280	.0007263
Stddev	.0081587	.0011220	.0002186	.0322920	.005379	.0005532
%RSD	10.20659	17.10567	7.850122	3.964432	73.89017	76.16860

#1	.0809166	.0058863	.0025709	.7833913	-.001086	.0003638
#2	.0875599	.0078545	.0027749	.8123729	-.009971	.0004520
#3	.0713311	.0059369	.0030078	.8478658	-.010783	.0013630

Sample Name: ICSA01 Acquired: 10/1/2025 12:53:49 Type: Unk
 Method: 6010-200.7 NEW(v240) Mode: CONC Corr. Factor: 1.000000
 User: Jaswal Custom ID1: ICSA01 Custom ID2: Custom ID3:
 Comment:

Elem	Sn1899	Ti3361	Si2881	P_1774	S_1820	Li6707
Units	ppm	ppm	ppm	ppm	ppm	ppm
Avg	-0.009065	-0.003624	.0045799	F .2326561	-0.002178	F -.026832
Stddev	.000156	.001736	.0208888	.0008710	.002001	.002368
%RSD	1.723055	47.91329	456.0991	.3743611	91.85998	8.825379
#1	-0.008890	-0.001824	.0017097	.2324365	-0.004487	-.024267
#2	-0.009116	-0.003759	-.014725	.2336158	-0.001091	-.027295
#3	-0.009190	-0.005289	.026755	.2319159	-0.000956	-.028935

Elem	Sr4077
Units	ppm
Avg	.0063898
Stddev	.0007142
%RSD	11.17720
#1	.0058320
#2	.0071948
#3	.0061426

Int. Std.	Y_2243	Y_3600	Y_3710	Y_2243	In2306
Units	Cts/S	Cts/S	Cts/S	Cts/S	Cts/S
Avg	6142.087	87919.35	7616.717	4730.770	6944.286
Stddev	17.932	81.87	58.588	9.009	27.395
%RSD	.2919489	.0931194	.7692059	.1904340	.3944977
#1	6132.960	88002.65	7667.575	4738.702	6941.301
#2	6162.746	87838.99	7552.653	4720.975	6973.052
#3	6130.555	87916.42	7629.923	4732.633	6918.506

Sample Name: ICSAB01 Acquired: 10/1/2025 12:57:58 Type: Unk
 Method: 6010-200.7 NEW(v240) Mode: CONC Corr. Factor: 1.000000
 User: Jaswal Custom ID1: ICSAB01 Custom ID2: Custom ID3:
 Comment:

Elem	As1890	Tl1908	Pb2203	Se1960	Sb2068	Al3961
Units	ppm	ppm	ppm	ppm	ppm	ppm
Avg	.1104115	.1183859	.0484674	.0545820	.6180040	246.9581
Stddev	.0014651	.0046338	.0017625	.0034159	.0011396	.5648
%RSD	1.326990	3.914152	3.636444	6.258213	.1844029	.2287004

#1	.1102010	.1152026	.0484111	.0543398	.6189333	247.4558
#2	.1090630	.1237021	.0502573	.0581126	.6167325	247.0742
#3	.1119705	.1162531	.0467337	.0512937	.6183462	246.3443

Elem	Ba4934	Be2348	Cd2265	Ca3736	Cr2677	Co2286
Units	ppm	ppm	ppm	ppm	ppm	ppm
Avg	.4958198	.5051227	1.005751	236.3350	.5535208	.5019784
Stddev	.0028713	.0040511	.000398	.8646	.0007045	.0001229
%RSD	.5790919	.8020081	.0395723	.3658255	.1272679	.0244858

#1	.4987551	.5069179	1.006077	237.0795	.5543276	.5018645
#2	.4956873	.5079661	1.005869	236.5387	.5530278	.5019621
#3	.4930172	.5004842	1.005308	235.3867	.5532069	.5021087

Elem	Cu2247	Fe2404	Mn2576	Mg2790	Ni2316	Ag3280
Units	ppm	ppm	ppm	ppm	ppm	ppm
Avg	.5032024	98.09332	.4968300	248.6325	1.000745	.2092488
Stddev	.0009855	.38899	.0032628	.8726	.000382	.0006422
%RSD	.1958513	.3965477	.6567231	.3509509	.0381727	.3069001

#1	.5026701	98.37056	.4996513	249.1940	1.001111	.2099522
#2	.5025974	97.64865	.4975819	249.0762	1.000776	.2091003
#3	.5043396	98.26074	.4932569	247.6272	1.000349	.2086938

Elem	Na5895	V_2924	Zn2138	K_7664	B_2496	Mo2020
Units	ppm	ppm	ppm	ppm	ppm	ppm
Avg	.0268751	.4889786	1.037570	.0333872	.9599752	1.018554
Stddev	.0342345	.0023106	.004073	.0351321	.0074767	.001046
%RSD	127.3835	.4725336	.3925521	105.2264	.7788384	.1026569

#1	.0260672	.4875308	1.041897	-.005871	.9639514	1.018186
#2	-.006948	.4916433	1.033811	.061870	.9646237	1.017742
#3	.061506	.4877616	1.037003	.044162	.9513507	1.019734

Sample Name: ICSAB01 Acquired: 10/1/2025 12:57:58 Type: Unk
 Method: 6010-200.7 NEW(v240) Mode: CONC Corr. Factor: 1.000000
 User: Jaswal Custom ID1: ICSAB01 Custom ID2: Custom ID3:
 Comment:

Elem	Sn1899	Ti3361	Si2881	P_1774	S_1820	Li6707
Units	ppm	ppm	ppm	ppm	ppm	ppm
Avg	1.015146	.9850970	.9713129	F .0071772	F .0059177	F -.029343
Stddev	.001387	.0070321	.0074843	.0021675	.0023864	.003057
%RSD	.1366253	.7138493	.7705395	30.19916	40.32663	10.41641
#1	1.016264	.9931684	.9719560	.0088264	.0079746	-.030166
#2	1.015581	.9818297	.9635277	.0079831	.0064774	-.031905
#3	1.013594	.9802930	.9784549	.0047223	.0033012	-.025960

Elem	Sr4077
Units	ppm
Avg	F .0057488
Stddev	.0008377
%RSD	14.57132
#1	.0059686
#2	.0064546
#3	.0048231

Int. Std.	Y_2243	Y_3600	Y_3710	Y_2243	In2306
Units	Cts/S	Cts/S	Cts/S	Cts/S	Cts/S
Avg	6093.776	88257.99	7743.237	4714.371	6894.714
Stddev	6.265	193.12	74.391	7.217	10.910
%RSD	.1028087	.2188085	.9607187	.1530885	.1582379
#1	6095.324	88099.50	7715.218	4708.410	6889.089
#2	6086.882	88201.38	7686.925	4722.395	6887.764
#3	6099.122	88473.08	7827.569	4712.309	6907.288

Sample Name: ICSADLX20 Acquired: 10/1/2025 13:02:00 Type: Unk
 Method: 6010-200.7 NEW(v240) Mode: CONC Corr. Factor: 1.000000
 User: Jaswal Custom ID1: ICSA01DLX20 Custom ID2: Custom ID3:
 Comment:

Elem	As1890	Tl1908	Pb2203	Se1960	Sb2068	Al3961	Ba4934
Units	ppm	ppm	ppm	ppm	ppm	ppm	ppm
Avg	-.000008	.0003525	.0001021	.0043275	-.001555	12.47537	.0007046
Stddev	.002206	.0008997	.0008496	.0007737	.001090	.04812	.0003764
%RSD	26799.35	255.1943	832.2419	17.87934	70.07446	.3857156	53.42364

#1	-.001316	-.000634	.0005556	.0039573	-.000307	12.52127	.0007960
#2	-.001248	.000564	-.000878	.0052168	-.002037	12.42530	.0002909
#3	.002539	.001127	.000629	.0038085	-.002321	12.47953	.0010269

Elem	Be2348	Cd2265	Ca3736	Cr2677	Co2286	Cu2247	Fe2404
Units	ppm	ppm	ppm	ppm	ppm	ppm	ppm
Avg	.0001782	-.000007	12.32160	.0020973	.0003681	.0002515	4.941254
Stddev	.0000863	.000048	.03374	.0000420	.0000759	.0002391	.051690
%RSD	48.43763	676.1340	.2738096	2.002162	20.60970	95.06367	1.046083

#1	.0000791	.000048	12.28264	.0020532	.0003634	-.000023	4.916164
#2	.0002373	-.000033	12.34110	.0021368	.0004462	.000414	5.000699
#3	.0002182	-.000036	12.34105	.0021018	.0002947	.000363	4.906898

Elem	Mn2576	Mg2790	Ni2316	Ag3280	Na5895	V_2924	Zn2138
Units	ppm	ppm	ppm	ppm	ppm	ppm	ppm
Avg	.0006580	12.81721	-.000055	.0001615	-.096824	.0037890	-.000251
Stddev	.0002903	.05110	.000292	.0002719	.015561	.0030561	.000172
%RSD	44.11314	.3986793	528.4372	168.3477	16.07111	80.65617	68.66921

#1	.0003231	12.84183	.000280	.0001487	-.114064	.0073172	-.000087
#2	.0008146	12.75846	-.000192	.0004395	-.092588	.0020841	-.000236
#3	.0008364	12.85133	-.000254	-.000104	-.083820	.0019657	-.000430

Elem	K_7664	B_2496	Mo2020	Sn1899	Ti3361	Si2881	P_1774
Units	ppm	ppm	ppm	ppm	ppm	ppm	ppm
Avg	-.179902	-.009105	.0000971	-.006789	.0020001	-.008892	.0115769
Stddev	.022334	.000898	.0000625	.000534	.0008783	.011197	.0000549
%RSD	12.41437	9.867682	64.40808	7.863482	43.91175	125.9197	.4739305

#1	-.160058	-.008071	.0000276	-.007383	.0011293	-.014761	.0115269
#2	-.204088	-.009559	.0001148	-.006636	.0028857	.004019	.0115681
#3	-.175561	-.009687	.0001488	-.006349	.0019855	-.015935	.0116356

Sample Name: ICSADLX20 Acquired: 10/1/2025 13:02:00 Type: Unk
 Method: 6010-200.7 NEW(v240) Mode: CONC Corr. Factor: 1.000000
 User: Jaswal Custom ID1: ICSA01DLX20 Custom ID2: Custom ID3:
 Comment:

Elem	S_1820	Li6707	Sr4077
Units	ppm	ppm	ppm
Avg	.0001185	-.005801	.0004725
Stddev	.0013398	.000155	.0000572
%RSD	1130.473	2.671177	12.09955
#1	-0.001013	-0.005726	.0004124
#2	.001598	-0.005979	.0004788
#3	-0.000229	-0.005697	.0005262

Int. Std.	Y_2243	Y_3600	Y_3710	Y_2243	In2306
Units	Cts/S	Cts/S	Cts/S	Cts/S	Cts/S
Avg	6797.484	94705.62	7923.109	5147.308	8303.228
Stddev	13.595	261.90	42.827	8.576	13.376
%RSD	.1999953	.2765434	.5405355	.1666187	.1610972
#1	6790.272	94962.90	7889.807	5137.538	8290.445
#2	6813.165	94714.64	7971.421	5153.595	8317.127
#3	6789.016	94439.32	7908.099	5150.791	8302.112

Sample Name: ICSABDLX20 Acquired: 10/1/2025 13:06:14 Type: Unk
 Method: 6010-200.7 NEW(v240) Mode: CONC Corr. Factor: 1.000000
 User: Jaswal Custom ID1: ICSAB01DLX20 Custom ID2: Custom ID3:
 Comment:

Elem	As1890	Tl1908	Pb2203	Se1960	Sb2068	Al3961	Ba4934
Units	ppm	ppm	ppm	ppm	ppm	ppm	ppm
Avg	.0053085	.0052400	.0032045	.0023098	.0290325	12.29810	.0261225
Stddev	.0017743	.0017682	.0006587	.0008050	.0021212	.04748	.0002743
%RSD	33.42386	33.74406	20.55555	34.84938	7.306311	.3860860	1.049913

#1	.0041010	.0033824	.0024729	.0022397	.0296453	12.27203	.0259485
#2	.0044787	.0054350	.0037505	.0031475	.0307799	12.35291	.0264387
#3	.0073456	.0069026	.0033900	.0015422	.0266724	12.26937	.0259804

Elem	Be2348	Cd2265	Ca3736	Cr2677	Co2286	Cu2247	Fe2404
Units	ppm	ppm	ppm	ppm	ppm	ppm	ppm
Avg	.0259830	.0476031	12.14992	.0275328	.0237878	.0251175	4.794232
Stddev	.0002103	.0001598	.05591	.0002809	.0001449	.0002738	.023758
%RSD	.8095314	.3356070	.4601517	1.020152	.6092597	1.089900	.4955503

#1	.0257405	.0477004	12.13301	.0278312	.0239514	.0249826	4.813909
#2	.0261162	.0474187	12.21234	.0274935	.0237366	.0249373	4.800949
#3	.0260923	.0476901	12.10442	.0272735	.0236755	.0254325	4.767839

Elem	Mn2576	Mg2790	Ni2316	Ag3280	Na5895	V_2924	Zn2138
Units	ppm	ppm	ppm	ppm	ppm	ppm	ppm
Avg	.0262101	12.71305	.0479349	.0098313	-.104677	.0265887	.0503197
Stddev	.0006866	.13947	.0000490	.0003568	.018516	.0031354	.0001827
%RSD	2.619503	1.097063	.1021857	3.629154	17.68889	11.79219	.3631233

#1	.0260705	12.57128	.0479112	.0100531	-.094732	.0250398	.0504851
#2	.0269557	12.85011	.0479024	.0094197	-.093259	.0245291	.0503504
#3	.0256040	12.71777	.0479913	.0100210	-.126041	.0301971	.0501235

Elem	K_7664	B_2496	Mo2020	Sn1899	Ti3361	Si2881	P_1774
Units	ppm	ppm	ppm	ppm	ppm	ppm	ppm
Avg	-.233163	.0400952	.0499237	.0412557	.0493589	.0463617	.0004271
Stddev	.049788	.0002025	.0001159	.0003254	.0014690	.0073575	.0010923
%RSD	21.35330	.5051823	.2320489	.7886103	2.976155	15.86977	255.7522

#1	-.248019	.0402892	.0498290	.0416168	.0510512	.0458583	.0014077
#2	-.273832	.0401114	.0498892	.0411649	.0484130	.0392689	-.000750
#3	-.177638	.0398850	.0500529	.0409854	.0486123	.0539580	.000624

Sample Name: ICSABDLX20 Acquired: 10/1/2025 13:06:14 Type: Unk
 Method: 6010-200.7 NEW(v240) Mode: CONC Corr. Factor: 1.000000
 User: Jaswal Custom ID1: ICSAB01DLX20 Custom ID2: Custom ID3:
 Comment:

Elem	S_1820	Li6707	Sr4077
Units	ppm	ppm	ppm
Avg	.0534256	.0399795	.0567472
Stddev	.0039030	.0033234	.0001878
%RSD	7.305552	8.312691	.3309677
#1	.0578176	.0372809	.0569595
#2	.0503539	.0436916	.0566029
#3	.0521055	.0389659	.0566791

Int. Std.	Y_2243	Y_3600	Y_3710	Y_2243	In2306
Units	Cts/S	Cts/S	Cts/S	Cts/S	Cts/S
Avg	6770.306	95284.62	7790.280	5178.435	8254.832
Stddev	17.028	842.06	27.257	46.977	20.939
%RSD	.2515057	.8837351	.3498808	.9071626	.2536607
#1	6782.797	94386.92	7810.612	5124.199	8259.604
#2	6777.211	95409.94	7759.308	5204.754	8272.973
#3	6750.911	96057.00	7800.920	5206.352	8231.918

Sample Name: CCV01 Acquired: 10/1/2025 13:10:24 Type: Unk
 Method: 6010-200.7 NEW(v240) Mode: CONC Corr. Factor: 1.000000
 User: Jaswal Custom ID1: CCV01 Custom ID2: Custom ID3:
 Comment:

Elem	As1890	Tl1908	Pb2203	Se1960	Sb2068	Al3961	Ba4934
Units	ppm	ppm	ppm	ppm	ppm	ppm	ppm
Avg	5.018127	5.195234	4.952851	5.031872	4.994827	9.991250	10.03077
Stddev	.007450	.071042	.007225	.004928	.004627	.009989	.07328
%RSD	.1484603	1.367440	.1458664	.0979274	.0926310	.0999810	.7305613

#1	5.022251	5.166636	4.946939	5.029208	4.991560	9.995057	10.11059
#2	5.022604	5.276118	4.950712	5.037558	4.992800	9.979917	9.96654
#3	5.009527	5.142949	4.960904	5.028849	5.000122	9.998776	10.01518

Elem	Be2348	Cd2265	Ca3736	Cr2677	Co2286	Cu2247	Fe2404
Units	ppm	ppm	ppm	ppm	ppm	ppm	ppm
Avg	.2535712	2.494821	25.08822	1.001359	2.482914	1.255369	4.923695
Stddev	.0010692	.001719	.07243	.000480	.001300	.001069	.027414
%RSD	.4216413	.0689163	.2887085	.0479507	.0523684	.0851606	.5567758

#1	.2547939	2.492960	25.16499	1.000926	2.482517	1.256555	4.950223
#2	.2528118	2.495153	25.02109	1.001875	2.481859	1.254479	4.895474
#3	.2531079	2.496351	25.07860	1.001275	2.484367	1.255072	4.925390

Elem	Mn2576	Mg2790	Ni2316	Ag3280	Na5895	V_2924	Zn2138
Units	ppm	ppm	ppm	ppm	ppm	ppm	ppm
Avg	2.522121	24.93390	2.486019	1.245506	24.70175	2.501034	2.509820
Stddev	.016476	.07339	.001634	.002064	.11909	.013714	.003411
%RSD	.6532773	.2943451	.0657245	.1656804	.4821061	.5483455	.1359236

#1	2.540296	25.00627	2.485009	1.243129	24.79710	2.510176	2.508347
#2	2.508162	24.85952	2.485145	1.246547	24.56827	2.485265	2.507393
#3	2.517905	24.93590	2.487905	1.246842	24.73990	2.507662	2.513721

Elem	K_7664	B_2496	Mo2020	Sn1899	Ti3361	Si2881	P_1774
Units	ppm	ppm	ppm	ppm	ppm	ppm	ppm
Avg	24.46102	5.065833	5.006854	4.990257	5.011373	4.804138	5.005645
Stddev	.04083	.009662	.001670	.009299	.029634	.043617	.006332
%RSD	.1669003	.1907236	.0333622	.1863402	.5913447	.9078973	.1265025

#1	24.41410	5.074617	5.005042	4.982887	5.041325	4.761363	5.005599
#2	24.48849	5.055484	5.008332	5.000705	4.982067	4.802502	5.011999
#3	24.48045	5.067398	5.007189	4.987181	5.010727	4.848551	4.999335

Sample Name: CCV01 Acquired: 10/1/2025 13:10:24 Type: Unk
 Method: 6010-200.7 NEW(v240) Mode: CONC Corr. Factor: 1.000000
 User: Jaswal Custom ID1: CCV01 Custom ID2: Custom ID3:
 Comment:

Elem	S_1820	Li6707	Sr4077
Units	ppm	ppm	ppm
Avg	4.960556	4.990852	5.106571
Stddev	.025215	.033661	.098202
%RSD	.5083192	.6744635	1.923058
#1	4.966722	5.026587	5.208536
#2	4.982117	4.959742	5.098554
#3	4.932829	4.986226	5.012623

Int. Std.	Y_2243	Y_3600	Y_3710	Y_2243	In2306
Units	Cts/S	Cts/S	Cts/S	Cts/S	Cts/S
Avg	6514.722	93556.07	7651.823	5050.115	7545.968
Stddev	5.415	132.46	40.654	15.781	6.985
%RSD	.0831270	.1415838	.5312957	.3124897	.0925707
#1	6517.567	93472.84	7605.441	5032.624	7549.023
#2	6508.477	93708.82	7681.282	5054.435	7537.976
#3	6518.123	93486.55	7668.745	5063.287	7550.906

Sample Name: CCB01 Acquired: 10/1/2025 13:14:26 Type: Unk
 Method: 6010-200.7 NEW(v240) Mode: CONC Corr. Factor: 1.000000
 User: Jaswal Custom ID1: CCB01 Custom ID2: Custom ID3:
 Comment:

Elem	As1890	Tl1908	Pb2203	Se1960	Sb2068	Al3961	Ba4934
Units	ppm	ppm	ppm	ppm	ppm	ppm	ppm
Avg	.0006057	.0021345	-.000081	-.000769	-.002044	.0063410	.0025835
Stddev	.0018062	.0008111	.000920	.003039	.001156	.0046346	.0016641
%RSD	298.1909	37.99807	1129.651	395.3603	56.56153	73.09061	64.41410

#1	-.000887	.0030178	.000904	.002712	-.000944	.0018130	.0026889
#2	.000091	.0014233	-.000230	-.002897	-.003249	.0110754	.0008691
#3	.002613	.0019623	-.000918	-.002121	-.001939	.0061344	.0041924

Elem	Be2348	Cd2265	Ca3736	Cr2677	Co2286	Cu2247	Fe2404
Units	ppm	ppm	ppm	ppm	ppm	ppm	ppm
Avg	.0000519	.0000598	.0052558	.0000422	.0001985	-.000551	.0093875
Stddev	.0000375	.0000342	.0108384	.0001855	.0000984	.000155	.0086431
%RSD	72.23724	57.21978	206.2186	439.7321	49.56803	28.22471	92.07063

#1	.0000641	.0000923	.0021221	-.000159	.0001712	-.000730	.0103122
#2	.0000098	.0000241	.0173157	.000078	.0001167	-.000473	.0175311
#3	.0000818	.0000628	-.003671	.000207	.0003077	-.000449	.0003192

Elem	Mn2576	Mg2790	Ni2316	Ag3280	Na5895	V_2924	Zn2138
Units	ppm	ppm	ppm	ppm	ppm	ppm	ppm
Avg	.0009824	.0166121	-.000184	.0001090	-.129142	.0009039	-.000282
Stddev	.0007899	.0076034	.000163	.0006330	.004611	.0041430	.000201
%RSD	80.40513	45.76993	88.53406	581.0159	3.570847	458.3305	71.43517

#1	.0010757	.0137473	-.000362	.0007711	-.128891	.0036677	-.000512
#2	.0001500	.0252318	-.000042	-.000490	-.133874	.0029038	-.000190
#3	.0017216	.0108574	-.000149	.000046	-.124661	-.003860	-.000142

Elem	K_7664	B_2496	Mo2020	Sn1899	Ti3361	Si2881	P_1774
Units	ppm	ppm	ppm	ppm	ppm	ppm	ppm
Avg	-.241795	-.005439	.0002251	-.000312	.0003877	.0021280	.0004771
Stddev	.022661	.000318	.0000777	.000490	.0015423	.0055186	.0005741
%RSD	9.371813	5.844606	34.49710	157.3795	397.7835	259.3323	120.3462

#1	-.263950	-.005161	.0002928	-.000203	.0021585	.0060626	.0000569
#2	-.218661	-.005786	.0002421	-.000847	-.000662	-.004180	.0002430
#3	-.242773	-.005371	.0001403	.000115	-.000333	.004502	.0011313

Sample Name: CCB01 Acquired: 10/1/2025 13:14:26 Type: Unk
 Method: 6010-200.7 NEW(v240) Mode: CONC Corr. Factor: 1.000000
 User: Jaswal Custom ID1: CCB01 Custom ID2: Custom ID3:
 Comment:

Elem	S_1820	Li6707	Sr4077
Units	ppm	ppm	ppm
Avg	.0024649	-.003165	.0000881
Stddev	.0017047	.001024	.0000462
%RSD	69.15788	32.36661	52.44409
#1	.0033543	-.002450	.0001247
#2	.0035409	-.002705	.0000362
#3	.0004995	-.004338	.0001035

Int. Std.	Y_2243	Y_3600	Y_3710	Y_2243	In2306
Units	Cts/S	Cts/S	Cts/S	Cts/S	Cts/S
Avg	6731.656	97690.40	7741.851	5196.729	8343.757
Stddev	8.242	411.27	30.162	10.240	5.650
%RSD	.1224344	.4209893	.3896032	.1970386	.0677133
#1	6728.766	97755.38	7771.914	5191.889	8341.589
#2	6725.249	98065.31	7742.050	5208.491	8339.511
#3	6740.954	97250.51	7711.590	5189.807	8350.169

Sample Name: LR-1 Acquired: 10/1/2025 13:18:45 Type: Unk
 Method: 6010-200.7 NEW(v240) Mode: CONC Corr. Factor: 1.000000
 User: Jaswal Custom ID1: Custom ID2: Custom ID3:
 Comment:

Elem	As1890	Tl1908	Pb2203	Se1960	Sb2068	Al3961	Ba4934
Units	ppm	ppm	ppm	ppm	ppm	ppm	ppm
Avg	-.002203	.0095786	.0198136	-.020313	.0185556	.2766841	.0164896
Stddev	.000817	.0008309	.0029545	.005098	.0033817	.0038475	.0010804
%RSD	37.08661	8.674177	14.91134	25.09770	18.22451	1.390583	6.552264

#1	-.003064	.0105192	.0182434	-.018563	.0195330	.2728906	.0163116
#2	-.001440	.0089447	.0232216	-.026056	.0147929	.2805835	.0176480
#3	-.002103	.0092720	.0179758	-.016320	.0213409	.2765781	.0155093

Elem	Be2348	Cd2265	Ca3736	Cr2677	Co2286	Cu2247	Fe2404
Units	ppm	ppm	ppm	ppm	ppm	ppm	ppm
Avg	.0009015	.0006514	2456.477	.0338770	.0071699	.0069976	.6358563
Stddev	.0000580	.0000501	30.525	.0002180	.0004164	.0002772	.0144833
%RSD	6.438553	7.690062	1.242618	.6433500	5.807172	3.962037	2.277770

#1	.0009635	.0006974	2471.913	.0337577	.0075789	.0068297	.6483497
#2	.0008484	.0005980	2421.318	.0341285	.0067465	.0073176	.6199814
#3	.0008927	.0006589	2476.201	.0337447	.0071844	.0068455	.6392379

Elem	Mn2576	Mg2790	Ni2316	Ag3280	Na5895	V_2924	Zn2138
Units	ppm	ppm	ppm	ppm	ppm	ppm	ppm
Avg	.0273110	2256.207	.0273765	-.002078	2488.620	.0154701	.0722224
Stddev	.0001722	5.556	.0003469	.001012	18.647	.0009412	.0008071
%RSD	.6305519	.2462403	1.266951	48.68243	.7493081	6.084199	1.117562

#1	.0273219	2258.394	.0274839	-.002234	2496.107	.0143839	.0730560
#2	.0271335	2249.891	.0276570	-.000998	2467.393	.0160438	.0721667
#3	.0274775	2260.336	.0269887	-.003004	2502.360	.0159827	.0714446

Elem	K_7664	B_2496	Mo2020	Sn1899	Ti3361	Si2881	P_1774
Units	ppm	ppm	ppm	ppm	ppm	ppm	ppm
Avg	6.671044	.0018758	.0067769	-.023635	-.111462	-.013597	.0165585
Stddev	.742610	.0011293	.0003636	.001359	.001350	.021881	.0007196
%RSD	11.13184	60.20128	5.365527	5.750456	1.211361	160.9238	4.345593

#1	5.888621	.0015241	.0063892	-.025136	-.112603	-.037178	.0163442
#2	6.758393	.0009643	.0071103	-.023284	-.109971	.006052	.0159705
#3	7.366116	.0031391	.0068311	-.022486	-.111810	-.009666	.0173609

Sample Name: LR-1 Acquired: 10/1/2025 13:18:45 Type: Unk
 Method: 6010-200.7 NEW(v240) Mode: CONC Corr. Factor: 1.000000
 User: Jaswal Custom ID1: Custom ID2: Custom ID3:
 Comment:

Elem	S_1820	Li6707	Sr4077
Units	ppm	ppm	ppm
Avg	.2400129	-.348477	.0618659
Stddev	.0022304	.008305	.0003486
%RSD	.9292897	2.383319	.5635537
#1	.2402025	-.355751	.0622685
#2	.2421424	-.339428	.0616649
#3	.2376937	-.350253	.0616643

Int. Std.	Y_2243	Y_3600	Y_3710	Y_2243	In2306
Units	Cts/S	Cts/S	Cts/S	Cts/S	Cts/S
Avg	4519.266	67155.06	7014.806	3461.334	4762.278
Stddev	22.278	362.38	72.990	26.482	18.916
%RSD	.4929605	.5396197	1.040517	.7650883	.3972047
#1	4494.442	66987.81	7044.275	3446.468	4741.423
#2	4537.522	67570.86	7068.454	3491.910	4778.328
#3	4525.833	66906.51	6931.688	3445.625	4767.083

Sample Name: LR-2 Acquired: 10/1/2025 13:23:10 Type: Unk
 Method: 6010-200.7 NEW(v240) Mode: CONC Corr. Factor: 1.000000
 User: Jaswal Custom ID1: Custom ID2: Custom ID3:
 Comment:

Elem	As1890	Tl1908	Pb2203	Se1960	Sb2068	Al3961	Ba4934
Units	ppm	ppm	ppm	ppm	ppm	ppm	ppm
Avg	.0960614	-.158369	.0881003	.0200471	-.151890	1823.606	.0214766
Stddev	.0047823	.013337	.0033842	.0112815	.002173	15.818	.0022148
%RSD	4.978335	8.421529	3.841257	56.27468	1.430357	.8674187	10.31261

#1	.1012699	-.147126	.0845188	.0330699	-.154332	1812.919	.0237789
#2	.0950456	-.154876	.0912446	.0138128	-.150171	1841.778	.0212898
#3	.0918686	-.173105	.0885375	.0132587	-.151168	1816.122	.0193611

Elem	Be2348	Cd2265	Ca3736	Cr2677	Co2286	Cu2247	Fe2404
Units	ppm	ppm	ppm	ppm	ppm	ppm	ppm
Avg	.0437768	-.024852	10.62051	-.252375	.0401251	.2024102	2616.022
Stddev	.0005660	.002176	.22722	.002046	.0000791	.0152499	22.257
%RSD	1.292832	8.755327	2.139485	.8107112	.1971603	7.534143	.8507837

#1	.0438963	-.024655	10.39840	-.251014	.0400344	.2137079	2602.880
#2	.0442734	-.027120	10.61062	-.254728	.0401608	.1850639	2641.719
#3	.0431606	-.022781	10.85252	-.251383	.0401800	.2084588	2603.466

Elem	Mn2576	Mg2790	Ni2316	Ag3280	Na5895	V_2924	Zn2138
Units	ppm	ppm	ppm	ppm	ppm	ppm	ppm
Avg	-.205762	1.962474	.0480062	^ *****	40.51056	.0504704	.0395973
Stddev	.001578	.022966	.0007200	-----	.33734	.0034006	.0021150
%RSD	.7667636	1.170276	1.499756	-----	.8327151	6.737765	5.341368

#1	-.207481	1.937226	.0481010	^ -----	40.72828	.0466731	.0405396
#2	-.205425	1.982123	.0472435	^ -----	40.12197	.0532347	.0371748
#3	-.204380	1.968073	.0486740	^ -----	40.68141	.0515034	.0410773

Elem	K_7664	B_2496	Mo2020	Sn1899	Ti3361	Si2881	P_1774
Units	ppm	ppm	ppm	ppm	ppm	ppm	ppm
Avg	1823.658	^ *****	-.014628	.0017291	.0046341	.4841808	.0812128
Stddev	17.449	-----	.000827	.0014984	.0002826	.0124822	.0020722
%RSD	.9568009	-----	5.651116	86.66042	6.098761	2.578009	2.551636

#1	1829.088	^ -----	-.014711	.0024522	.0049601	.4985234	.0789638
#2	1837.747	^ -----	-.015411	.0000062	.0044581	.4757752	.0816295
#3	1804.140	^ -----	-.013764	.0027288	.0044841	.4782439	.0830450

Sample Name: LR-2 Acquired: 10/1/2025 13:23:10 Type: Unk
 Method: 6010-200.7 NEW(v240) Mode: CONC Corr. Factor: 1.000000
 User: Jaswal Custom ID1: Custom ID2: Custom ID3:

Comment:

Elem	S_1820	Li6707	Sr4077
Units	ppm	ppm	ppm
Avg	-474396	.2717593	-2.50785
Stddev	.010422	.0005683	.02135
%RSD	2.196933	.2091200	.8512920
#1	-462406	.2721721	-2.49517
#2	-481288	.2719946	-2.53250
#3	-479494	.2711111	-2.49587

Int. Std.	Y_2243	Y_3600	Y_3710	Y_2243	In2306
Units	Cts/S	Cts/S	Cts/S	Cts/S	Cts/S
Avg	5656.348	77306.89	7474.386	4289.503	6048.115
Stddev	9.607	93.91	69.249	7.748	12.547
%RSD	.1698488	.1214759	.9264841	.1806252	.2074502
#1	5647.801	77312.21	7517.772	4286.481	6034.440
#2	5666.746	77398.03	7394.524	4298.307	6059.097
#3	5654.496	77210.44	7510.862	4283.722	6050.808

Sample Name: LR-3 Acquired: 10/1/2025 13:27:37 Type: Unk
 Method: 6010-200.7 NEW(v240) Mode: CONC Corr. Factor: 1.000000
 User: Jaswal Custom ID1: Custom ID2: Custom ID3:
 Comment:

Elem	As1890	Tl1908	Pb2203	Se1960	Sb2068	Al3961	Ba4934
Units	ppm	ppm	ppm	ppm	ppm	ppm	ppm
Avg	.0945678	.0265475	210.9141	.0056365	.1926998	.0558703	.0003331
Stddev	.0010098	.0064415	1.4606	.0027989	.0031266	.0064975	.0015815
%RSD	1.067773	24.26427	.6924997	49.65704	1.622537	11.62960	474.7452

#1	.0952392	.0337764	209.7220	.0078003	.1946289	.0594007	-.001481
#2	.0950576	.0214163	210.4770	.0024756	.1890924	.0598383	.001419
#3	.0934065	.0244497	212.5434	.0066337	.1943781	.0483719	.001062

Elem	Be2348	Cd2265	Ca3736	Cr2677	Co2286	Cu2247	Fe2404
Units	ppm	ppm	ppm	ppm	ppm	ppm	ppm
Avg	-.005721	-.001475	.2007777	24.02300	.0072930	47.66458	.0986225
Stddev	.000045	.000054	.0094201	.03643	.0002523	.04486	.0123982
%RSD	.7867836	3.638580	4.691800	.1516435	3.460094	.0941056	12.57135

#1	-.005763	-.001537	.2049502	24.06272	.0071060	47.68357	.1042590
#2	-.005674	-.001442	.2073910	24.01514	.0075800	47.61335	.1072011
#3	-.005726	-.001447	.1899920	23.99115	.0071930	47.69682	.0844074

Elem	Mn2576	Mg2790	Ni2316	Ag3280	Na5895	V_2924	Zn2138
Units	ppm	ppm	ppm	ppm	ppm	ppm	ppm
Avg	54.65674	-.201884	23.94320	.0035338	.7148007	-.040714	29.84673
Stddev	.80287	.013606	.02490	.0006286	.0206426	.004883	.22595
%RSD	1.468924	6.739470	.1040149	17.78845	2.887882	11.99406	.7570507

#1	53.73126	-.198927	23.94117	.0041233	.7342052	-.035655	29.96939
#2	55.16655	-.216726	23.91937	.0028723	.7170867	-.045400	29.58597
#3	55.07240	-.190000	23.96905	.0036057	.6931103	-.041088	29.98482

Elem	K_7664	B_2496	Mo2020	Sn1899	Ti3361	Si2881	P_1774
Units	ppm	ppm	ppm	ppm	ppm	ppm	ppm
Avg	1.659659	-.007721	-.015300	-.015790	-.045866	-.117029	.1596438
Stddev	.162820	.000274	.000052	.000608	.000381	.006016	.0015633
%RSD	9.810466	3.544095	.3404350	3.850032	.8316784	5.140825	.9792196

#1	1.824792	-.007477	-.015259	-.015904	-.045454	-.113609	.1582070
#2	1.654929	-.007669	-.015359	-.016333	-.046206	-.113502	.1613085
#3	1.499255	-.008017	-.015284	-.015133	-.045938	-.123976	.1594159

Sample Name: LR-3 Acquired: 10/1/2025 13:27:37 Type: Unk
 Method: 6010-200.7 NEW(v240) Mode: CONC Corr. Factor: 1.000000
 User: Jaswal Custom ID1: Custom ID2: Custom ID3:
 Comment:

Elem	S_1820	Li6707	Sr4077
Units	ppm	ppm	ppm
Avg	.1004273	.0056048	.0005707
Stddev	.0039209	.0036500	.0001686
%RSD	3.904218	65.12346	29.53291
#1	.1049531	.0025957	.0007160
#2	.0982712	.0096650	.0003859
#3	.0980576	.0045535	.0006102

Int. Std.	Y_2243	Y_3600	Y_3710	Y_2243	In2306
Units	Cts/S	Cts/S	Cts/S	Cts/S	Cts/S
Avg	6308.704	96000.57	7808.847	5015.510	7991.687
Stddev	20.639	253.79	52.541	30.117	30.629
%RSD	.3271556	.2643614	.6728437	.6004757	.3832649
#1	6332.110	95710.93	7868.415	4982.384	8026.867
#2	6293.117	96184.01	7769.095	5022.907	7970.941
#3	6300.885	96106.75	7789.032	5041.240	7977.253

Sample Name: Q3233-01DLX5 Acquired: 10/1/2025 13:32:29 Type: Unk
 Method: 6010-200.7 NEW(v240) Mode: CONC Corr. Factor: 1.000000
 User: Jaswal Custom ID1: Custom ID2: Custom ID3:
 Comment:

Elem	As1890	Tl1908	Pb2203	Se1960	Sb2068	Al3961
Units	ppm	ppm	ppm	ppm	ppm	ppm
Avg	.2139358	-.115685	7.598806	-.035604	-.064040	46.71284
Stddev	.0025689	.000938	.009563	.004752	.002737	.17894
%RSD	1.200795	.8109483	.1258519	13.34743	4.273338	.3830655

#1	.2127716	-.116765	7.607454	-.034939	-.063300	46.90305
#2	.2121551	-.115222	7.600430	-.031219	-.061749	46.68764
#3	.2168807	-.115069	7.588535	-.040653	-.067070	46.54784

Elem	Ba4934	Be2348	Cd2265	Ca3736	Cr2677	Co2286
Units	ppm	ppm	ppm	ppm	ppm	ppm
Avg	.7844125	.0233849	.0218762	618.7724	2.692570	.5081917
Stddev	.0021417	.0002078	.0010941	9.0212	.005532	.0003077
%RSD	.2730307	.8887930	5.001478	1.457912	.2054410	.0605565

#1	.7847597	.0233608	.0231174	619.1472	2.698566	.5084661
#2	.7821185	.0236038	.0210516	627.6003	2.691478	.5078590
#3	.7863594	.0231902	.0214595	609.5697	2.687666	.5082502

Elem	Cu2247	Fe2404	Mn2576	Mg2790	Ni2316	Ag3280
Units	ppm	ppm	ppm	ppm	ppm	ppm
Avg	3.344176	1348.676	10.62020	25.47665	1.906612	^ *****
Stddev	.016465	12.265	.01198	.03010	.000739	----
%RSD	.4923396	.9094472	.1127922	.1181344	.0387789	----

#1	3.361797	1335.260	10.62685	25.47940	1.907125	^ ----
#2	3.329184	1359.316	10.60637	25.50529	1.906948	^ ----
#3	3.341546	1351.452	10.62737	25.44528	1.905765	^ ----

Elem	Na5895	V_2924	Zn2138	K_7664	B_2496	Mo2020
Units	ppm	ppm	ppm	ppm	ppm	ppm
Avg	14.58703	.2836782	27.23255	20.98722	^ *****	.1096262
Stddev	.05272	.0014191	.23503	.11903	----	.0005936
%RSD	.3613929	.5002500	.8630653	.5671716	----	.5414457

#1	14.55855	.2851104	27.47787	20.85680	^ ----	.1103098
#2	14.64786	.2822726	27.21043	21.01486	^ ----	.1092411
#3	14.55468	.2836516	27.00936	21.09001	^ ----	.1093278

Sample Name: Q3233-01DLX5 Acquired: 10/1/2025 13:32:29 Type: Unk
 Method: 6010-200.7 NEW(v240) Mode: CONC Corr. Factor: 1.000000
 User: Jaswal Custom ID1: Custom ID2: Custom ID3:
 Comment:

Elem	Sn1899	Ti3361	Si2881	P_1774	S_1820	Li6707
Units	ppm	ppm	ppm	ppm	ppm	ppm
Avg	.2317081	2.491918	1.895423	6.241288	F 37.04095	.0973120
Stddev	.0018452	.001211	.019288	.063264	.42463	.0024399
%RSD	.7963553	.0486138	1.017611	1.013642	1.146384	2.507298
#1	.2321937	2.491266	1.873359	6.286215	37.28523	.0964586
#2	.2332619	2.491172	1.903824	6.268709	37.28700	.0954135
#3	.2296686	2.493316	1.909086	6.168939	36.55063	.1000640

Elem	Sr4077
Units	ppm
Avg	2.806454
Stddev	.076251
%RSD	2.716983
#1	2.858035
#2	2.718867
#3	2.842460

Int. Std.	Y_2243	Y_3600	Y_3710	Y_2243	In2306
Units	Cts/S	Cts/S	Cts/S	Cts/S	Cts/S
Avg	6015.245	88808.86	7933.734	4582.848	6888.291
Stddev	10.004	306.70	21.515	14.810	7.830
%RSD	.1663185	.3453460	.2711865	.3231698	.1136660
#1	6021.380	88759.79	7913.584	4566.167	6897.313
#2	6020.654	88529.66	7931.223	4587.927	6883.276
#3	6003.700	89137.13	7956.394	4594.451	6884.283

Sample Name: PB169866BL Acquired: 10/1/2025 13:37:11 Type: Unk
 Method: 6010-200.7 NEW(v240) Mode: CONC Corr. Factor: 1.000000
 User: Jaswal Custom ID1: Custom ID2: Custom ID3:
 Comment:

Elem	As1890	Tl1908	Pb2203	Se1960	Sb2068	Al3961
Units	ppm	ppm	ppm	ppm	ppm	ppm
Avg	-.000606	-.001311	.0025445	.0001391	.0011378	-.000905
Stddev	.001640	.002056	.0007723	.0011789	.0004778	.002500
%RSD	270.6233	156.8068	30.35293	847.7112	41.99456	276.2322

#1	.001013	.000775	.0032862	.0014954	.0016347	.001208
#2	-.002266	-.001373	.0026024	-.000440	.0006816	-.003666
#3	-.000565	-.003337	.0017448	-.000639	.0010972	-.000258

Elem	Ba4934	Be2348	Cd2265	Ca3736	Cr2677	Co2286
Units	ppm	ppm	ppm	ppm	ppm	ppm
Avg	.0030060	-.000055	.0000185	.0065881	.0005064	-.000037
Stddev	.0004957	.000059	.0000190	.0165327	.0002149	.000145
%RSD	16.49091	107.0947	102.5550	250.9478	42.44048	391.6668

#1	.0035641	-.000047	-.000003	.0239224	.0003907	-.000166
#2	.0028370	-.000000	.000030	.0048471	.0003742	-.000064
#3	.0026169	-.000117	.000029	-.009005	.0007544	.000120

Elem	Cu2247	Fe2404	Mn2576	Mg2790	Ni2316	Ag3280
Units	ppm	ppm	ppm	ppm	ppm	ppm
Avg	-.000328	.0197536	.0011555	.0382486	-.000036	-.000077
Stddev	.000286	.0033099	.0002678	.0114199	.000164	.000567
%RSD	87.28221	16.75599	23.17866	29.85709	451.3943	734.0060

#1	-.000510	.0233595	.0009915	.0268915	-.000221	.000308
#2	.000002	.0190478	.0010105	.0497302	.000018	.000188
#3	-.000475	.0168535	.0014646	.0381240	.000094	-.000728

Elem	Na5895	V_2924	Zn2138	K_7664	B_2496	Mo2020
Units	ppm	ppm	ppm	ppm	ppm	ppm
Avg	-.221632	-.000670	.0002214	-.210716	-.011441	.0002783
Stddev	.013802	.003073	.0001657	.015432	.000413	.0001815
%RSD	6.227311	458.6299	74.86257	7.323394	3.611173	65.21434

#1	-.222386	-.003201	.0003902	-.192966	-.011918	.0004868
#2	-.235042	-.001559	.0000590	-.220947	-.011202	.0001559
#3	-.207469	.002750	.0002149	-.218235	-.011204	.0001922

Sample Name: PB169866BL Acquired: 10/1/2025 13:37:11 Type: Unk
 Method: 6010-200.7 NEW(v240) Mode: CONC Corr. Factor: 1.000000
 User: Jaswal Custom ID1: Custom ID2: Custom ID3:
 Comment:

Elem	Sn1899	Ti3361	Si2881	P_1774	S_1820	Li6707
Units	ppm	ppm	ppm	ppm	ppm	ppm
Avg	F -.028749	.0008854	-.005815	.0008060	-.000996	F -.010073
Stddev	.000325	.0013613	.005255	.0013356	.001611	.001257
%RSD	1.129935	153.7460	90.37885	165.7166	161.7462	12.48326
#1	-.028849	.0021871	-.010871	.0008060	-.001943	-.010089
#2	-.028386	.0009977	-.006192	.0021415	-.001909	-.008807
#3	-.029012	-.000529	-.000381	-.000530	.000864	-.011321

Elem	Sr4077
Units	ppm
Avg	.0001058
Stddev	.0000232
%RSD	21.89129
#1	.0000794
#2	.0001149
#3	.0001229

Int. Std.	Y_2243	Y_3600	Y_3710	Y_2243	In2306
Units	Cts/S	Cts/S	Cts/S	Cts/S	Cts/S
Avg	6965.861	101581.8	7901.919	5328.678	8739.205
Stddev	18.150	556.6	28.200	33.254	9.918
%RSD	.2605586	.5479298	.3568717	.6240574	.1134941
#1	6972.742	101311.5	7870.092	5322.478	8743.015
#2	6979.565	101212.0	7911.877	5298.961	8746.653
#3	6945.277	102221.9	7923.790	5364.596	8727.947

Sample Name: PB169866BS Acquired: 10/1/2025 13:41:30 Type: Unk
 Method: 6010-200.7 NEW(v240) Mode: CONC Corr. Factor: 1.000000
 User: Jaswal Custom ID1: Custom ID2: Custom ID3:
 Comment:

Elem	As1890	Tl1908	Pb2203	Se1960	Sb2068	Al3961
Units	ppm	ppm	ppm	ppm	ppm	ppm
Avg	.7462557	1.900113	.8961623	1.867759	.7520195	1.913569
Stddev	.0004090	.019185	.0024454	.006913	.0008498	.013108
%RSD	.0548086	1.009689	.2728690	.3700986	.1130056	.6850135

#1	.7459478	1.879955	.8988895	1.870015	.7528311	1.923088
#2	.7467198	1.902235	.8941649	1.873261	.7520913	1.919001
#3	.7460995	1.918150	.8954325	1.860000	.7511360	1.898618

Elem	Ba4934	Be2348	Cd2265	Ca3736	Cr2677	Co2286
Units	ppm	ppm	ppm	ppm	ppm	ppm
Avg	.1856383	.1884475	.1781681	.9690657	.3821053	.1818724
Stddev	.0012012	.0000569	.0002530	.0123440	.0018458	.0002861
%RSD	.6470462	.0302134	.1419885	1.273808	.4830490	.1572912

#1	.1854023	.1883996	.1784581	.9548121	.3800376	.1820628
#2	.1869399	.1885104	.1780538	.9762262	.3826916	.1820109
#3	.1845726	.1884323	.1779924	.9761589	.3835866	.1815434

Elem	Cu2247	Fe2404	Mn2576	Mg2790	Ni2316	Ag3280
Units	ppm	ppm	ppm	ppm	ppm	ppm
Avg	.2870302	2.742603	.1926665	1.935541	.4548999	.0684506
Stddev	.0004426	.026068	.0006609	.023245	.0002337	.0002609
%RSD	.1542125	.9505004	.3430087	1.200941	.0513851	.3811545

#1	.2870079	2.715460	.1919142	1.918200	.4551068	.0682878
#2	.2874835	2.744904	.1929315	1.926468	.4549466	.0687515
#3	.2865991	2.767444	.1931537	1.961953	.4546463	.0683124

Elem	Na5895	V_2924	Zn2138	K_7664	B_2496	Mo2020
Units	ppm	ppm	ppm	ppm	ppm	ppm
Avg	2.463669	.2829771	.1910024	8.710571	.2565170	.3981351
Stddev	.017564	.0009426	.0010366	.071525	.0005338	.0009880
%RSD	.7129118	.3331071	.5427049	.8211253	.2081037	.2481523

#1	2.445526	.2819101	.1898106	8.629704	.2571168	.3991977
#2	2.480589	.2833244	.1916942	8.765537	.2560943	.3979635
#3	2.464894	.2836968	.1915025	8.736473	.2563397	.3972442

Sample Name: PB169866BS Acquired: 10/1/2025 13:41:30 Type: Unk
 Method: 6010-200.7 NEW(v240) Mode: CONC Corr. Factor: 1.000000
 User: Jaswal Custom ID1: Custom ID2: Custom ID3:
 Comment:

Elem	Sn1899	Ti3361	Si2881	P_1774	S_1820	Li6707
Units	ppm	ppm	ppm	ppm	ppm	ppm
Avg	.6267170	.1850107	.7842663	5.079120	F -.008241	.1798293
Stddev	.0020182	.0008898	.0078435	.021364	.000169	.0023883
%RSD	.3220212	.4809367	1.000111	.4206300	2.054961	1.328111
#1	.6274223	.1854945	.7777299	5.070489	-.008064	.1770877
#2	.6282879	.1855538	.7821052	5.103450	-.008256	.1809415
#3	.6244408	.1839839	.7929638	5.063423	-.008402	.1814587

Elem	Sr4077
Units	ppm
Avg	.1848893
Stddev	.0005458
%RSD	.2952011
#1	.1842676
#2	.1852898
#3	.1851105

Int. Std.	Y_2243	Y_3600	Y_3710	Y_2243	In2306
Units	Cts/S	Cts/S	Cts/S	Cts/S	Cts/S
Avg	6859.728	98494.16	7860.640	5307.640	8410.814
Stddev	11.851	316.84	15.828	38.032	13.156
%RSD	.1727576	.3216884	.2013593	.7165605	.1564149
#1	6846.056	98857.36	7845.236	5350.518	8397.024
#2	6867.062	98274.40	7876.861	5277.980	8412.190
#3	6866.067	98350.72	7859.822	5294.422	8423.227

Sample Name: PB169870TB Acquired: 10/1/2025 13:45:31 Type: Unk
 Method: 6010-200.7 NEW(v240) Mode: CONC Corr. Factor: 1.000000
 User: Jaswal Custom ID1: Custom ID2: Custom ID3:
 Comment:

Elem	As1890	Tl1908	Pb2203	Se1960	Sb2068	Al3961	Ba4934
Units	ppm	ppm	ppm	ppm	ppm	ppm	ppm
Avg	-.003900	-.002985	.0006220	.0038330	.0022033	.0113510	-.000084
Stddev	.001012	.001533	.0003456	.0010351	.0012574	.0045584	.002191
%RSD	25.94679	51.35179	55.55370	27.00420	57.06979	40.15839	2622.347

#1	-.003216	-.004514	.0006576	.0038520	.0024189	.0097037	-.000962
#2	-.005063	-.002992	.0002601	.0027885	.0033390	.0078452	.002410
#3	-.003423	-.001448	.0009485	.0048584	.0008520	.0165040	-.001699

Elem	Be2348	Cd2265	Ca3736	Cr2677	Co2286	Cu2247	Fe2404
Units	ppm	ppm	ppm	ppm	ppm	ppm	ppm
Avg	-.000127	-.000031	.0731903	.0017444	-.000142	-.000158	.0145678
Stddev	.000058	.000040	.0171639	.0001889	.000120	.000159	.0117874
%RSD	46.14693	129.0649	23.45102	10.82649	84.71921	100.7491	80.91360

#1	-.000098	.000010	.0751789	.0018399	-.000007	-.000150	.0057814
#2	-.000088	-.000034	.0892732	.0015268	-.000181	-.000003	.0099587
#3	-.000194	-.000070	.0551187	.0018663	-.000238	-.000320	.0279633

Elem	Mn2576	Mg2790	Ni2316	Ag3280	Na5895	V_2924	Zn2138
Units	ppm	ppm	ppm	ppm	ppm	ppm	ppm
Avg	.0095591	.0128300	.0010591	-.000937	339.3154	.0001215	.0021567
Stddev	.0006397	.0336883	.0000599	.000369	1.4374	.0035739	.0001904
%RSD	6.691824	262.5754	5.651429	39.40741	.4236251	2941.115	8.828529

#1	.0102617	.0394656	.0009929	-.001353	340.4487	.0028916	.0019368
#2	.0090104	.0240642	.0011093	-.000648	339.7990	-.003913	.0022674
#3	.0094052	-.025040	.0010752	-.000809	337.6986	.001386	.0022658

Elem	K_7664	B_2496	Mo2020	Sn1899	Ti3361	Si2881	P_1774
Units	ppm	ppm	ppm	ppm	ppm	ppm	ppm
Avg	-.090086	-.011728	.0008131	-.025947	.0028653	.0060951	.0096614
Stddev	.024341	.001177	.0001178	.000206	.0009325	.0163745	.0006930
%RSD	27.02018	10.03444	14.48168	.7931223	32.54351	268.6489	7.172381

#1	-.084413	-.012776	.0008085	-.025864	.0031612	-.012812	.0096495
#2	-.069082	-.010455	.0009331	-.025795	.0018208	.015434	.0089744
#3	-.116763	-.011954	.0006977	-.026181	.0036139	.015663	.0103602

Sample Name: PB169870TB Acquired: 10/1/2025 13:45:31 Type: Unk
 Method: 6010-200.7 NEW(v240) Mode: CONC Corr. Factor: 1.000000
 User: Jaswal Custom ID1: Custom ID2: Custom ID3:

Comment:

Elem	S_1820	Li6707	Sr4077
Units	ppm	ppm	ppm
Avg	.1362783	-.010678	.0003714
Stddev	.0007976	.002804	.0000836
%RSD	.5852977	26.26384	22.50404
#1	.1359288	-.013101	.0004228
#2	.1371911	-.007606	.0002750
#3	.1357151	-.011327	.0004164

Int. Std.	Y_2243	Y_3600	Y_3710	Y_2243	In2306
Units	Cts/S	Cts/S	Cts/S	Cts/S	Cts/S
Avg	6502.027	89920.79	7482.963	4872.987	7588.565
Stddev	41.152	71.65	19.937	9.289	45.709
%RSD	.6329180	.0796798	.2664268	.1906219	.6023395
#1	6455.681	89941.03	7495.757	4872.630	7537.697
#2	6516.111	89841.19	7459.992	4863.882	7601.806
#3	6534.288	89980.14	7493.141	4882.449	7626.191

Sample Name: Q3253-01 Acquired: 10/1/2025 13:49:59 Type: Unk
 Method: 6010-200.7 NEW(v240) Mode: CONC Corr. Factor: 1.000000
 User: Jaswal Custom ID1: Custom ID2: Custom ID3:
 Comment:

Elem	As1890	Tl1908	Pb2203	Se1960	Sb2068	Al3961
Units	ppm	ppm	ppm	ppm	ppm	ppm
Avg	.5461633	-.006772	.3429870	.0073562	-.011317	422.9260
Stddev	.0033251	.003859	.0011938	.0023811	.002289	7.4326
%RSD	.6088191	56.98231	.3480637	32.36912	20.22461	1.757427

#1	.5430865	-.010447	.3419985	.0084805	-.010022	426.5654
#2	.5496908	-.007114	.3443133	.0046211	-.009969	427.8376
#3	.5457127	-.002753	.3426490	.0089670	-.013960	414.3750

Elem	Ba4934	Be2348	Cd2265	Ca3736	Cr2677	Co2286
Units	ppm	ppm	ppm	ppm	ppm	ppm
Avg	2.021411	.0257393	.0067534	113.3963	.6311923	.2587968
Stddev	.007075	.0003268	.0006371	.2774	.0024700	.0007143
%RSD	.3499811	1.269760	9.433505	.2446296	.3913248	.2760025

#1	2.013252	.0259392	.0073812	113.4793	.6336934	.2594701
#2	2.025141	.0259166	.0067716	113.6226	.6287545	.2580476
#3	2.025841	.0253622	.0061074	113.0868	.6311292	.2588725

Elem	Cu2247	Fe2404	Mn2576	Mg2790	Ni2316	Ag3280
Units	ppm	ppm	ppm	ppm	ppm	ppm
Avg	.6298543	468.4701	7.164945	206.5014	.5126646	.0081996
Stddev	.0025081	4.8848	.015024	.7917	.0005002	.0017570
%RSD	.3982094	1.042705	.2096932	.3833934	.0975659	21.42825

#1	.6326853	464.0099	7.154605	207.3529	.5128898	.0065149
#2	.6279097	467.7100	7.182179	206.3637	.5120914	.0080629
#3	.6289678	473.6903	7.158052	205.7876	.5130127	.0100210

Elem	Na5895	V_2924	Zn2138	K_7664	B_2496	Mo2020
Units	ppm	ppm	ppm	ppm	ppm	ppm
Avg	148.2399	.9060308	1.483825	216.9656	.3386802	.0075814
Stddev	1.9596	.0047660	.005547	2.7318	.0208035	.0006300
%RSD	1.321891	.5260303	.3738412	1.259093	6.142504	8.309449

#1	146.2788	.9027733	1.488184	214.1223	.3195529	.0082827
#2	148.2430	.9038182	1.477581	217.2042	.3356585	.0073981
#3	150.1979	.9115010	1.485709	219.5702	.3608293	.0070635

Sample Name: Q3253-01 Acquired: 10/1/2025 13:49:59 Type: Unk
 Method: 6010-200.7 NEW(v240) Mode: CONC Corr. Factor: 1.000000
 User: Jaswal Custom ID1: Custom ID2: Custom ID3:
 Comment:

Elem	Sn1899	Ti3361	Si2881	P_1774	S_1820	Li6707
Units	ppm	ppm	ppm	ppm	ppm	ppm
Avg	.0195074	F 19.34484	F 10.38957	7.749614	F 21.87324	.8729031
Stddev	.0002738	.03963	.14324	.011609	.07035	.0038412
%RSD	1.403661	.2048753	1.378721	.1498052	.3216430	.4400488
#1	.0192796	19.30945	10.32804	7.749346	21.83325	.8688342
#2	.0194315	19.38766	10.28737	7.761355	21.95447	.8764665
#3	.0198112	19.33740	10.55330	7.738141	21.83199	.8734086

Elem	Sr4077
Units	ppm
Avg	.3928957
Stddev	.0042335
%RSD	1.077508
#1	.3937401
#2	.3966433
#3	.3883037

Int. Std.	Y_2243	Y_3600	Y_3710	Y_2243	In2306
Units	Cts/S	Cts/S	Cts/S	Cts/S	Cts/S
Avg	7227.607	104316.3	9364.385	5598.789	6650.724
Stddev	12.801	388.2	69.751	21.258	10.234
%RSD	.1771061	.3721755	.7448588	.3796910	.1538735
#1	7227.906	104706.3	9315.009	5575.978	6647.466
#2	7240.255	104312.6	9333.967	5618.047	6662.190
#3	7214.660	103929.8	9444.180	5602.342	6642.516

Sample Name: Q3253-10 Acquired: 10/1/2025 13:54:07 Type: Unk
 Method: 6010-200.7 NEW(v240) Mode: CONC Corr. Factor: 1.000000
 User: Jaswal Custom ID1: Custom ID2: Custom ID3:
 Comment:

Elem	As1890	Tl1908	Pb2203	Se1960	Sb2068	Al3961	Ba4934
Units	ppm	ppm	ppm	ppm	ppm	ppm	ppm
Avg	.0006772	-.003023	.0035713	.0018892	-.001324	.5049676	.4050781
Stddev	.0001787	.000923	.0012827	.0024797	.001465	.0090286	.0017232
%RSD	26.39161	30.52235	35.91691	131.2587	110.6773	1.787963	.4254106

#1	.0005874	-.002558	.0044777	.0006868	-.000674	.5153714	.4065357
#2	.0005611	-.004085	.0021036	.0002399	-.000296	.5003457	.4055222
#3	.0008830	-.002425	.0041326	.0047408	-.003001	.4991856	.4031762

Elem	Be2348	Cd2265	Ca3736	Cr2677	Co2286	Cu2247	Fe2404
Units	ppm	ppm	ppm	ppm	ppm	ppm	ppm
Avg	.0002529	.0005826	70.31034	.0025082	.0095378	.0065583	.3823073
Stddev	.0000360	.0000410	.13720	.0001924	.0003149	.0000613	.0028928
%RSD	14.21536	7.043215	.1951352	7.670785	3.301610	.9349386	.7566636

#1	.0002281	.0005353	70.31054	.0022869	.0093172	.0064881	.3853493
#2	.0002365	.0006037	70.44744	.0026018	.0093977	.0066013	.3795915
#3	.0002941	.0006088	70.17304	.0026359	.0098984	.0065855	.3819811

Elem	Mn2576	Mg2790	Ni2316	Ag3280	Na5895	V_2924	Zn2138
Units	ppm	ppm	ppm	ppm	ppm	ppm	ppm
Avg	.7351910	2.857682	.0044452	-.000222	462.5820	.0016088	.1573306
Stddev	.0036301	.025127	.0001833	.000822	9.0407	.0009832	.0008839
%RSD	.4937562	.8792940	4.124388	370.1124	1.954408	61.11179	.5617827

#1	.7375554	2.853607	.0045208	-.001112	472.8941	.0024007	.1581125
#2	.7370062	2.834842	.0042362	-.000063	458.8332	.0005084	.1575076
#3	.7310114	2.884598	.0045787	.000509	456.0187	.0019173	.1563716

Elem	K_7664	B_2496	Mo2020	Sn1899	Ti3361	Si2881	P_1774
Units	ppm	ppm	ppm	ppm	ppm	ppm	ppm
Avg	9.651954	.0256705	.0005999	-.028112	-.001419	2.604854	.0280313
Stddev	.074684	.0007040	.0001370	.000357	.002065	.031877	.0014917
%RSD	.7737681	2.742393	22.83315	1.271615	145.4799	1.223751	5.321519

#1	9.732311	.0253680	.0007009	-.028310	-.003324	2.641661	.0285481
#2	9.584670	.0251684	.0004440	-.028326	-.001710	2.586766	.0263500
#3	9.638882	.0264752	.0006547	-.027699	.000775	2.586136	.0291959

Sample Name: Q3253-10 Acquired: 10/1/2025 13:54:07 Type: Unk
 Method: 6010-200.7 NEW(v240) Mode: CONC Corr. Factor: 1.000000
 User: Jaswal Custom ID1: Custom ID2: Custom ID3:
 Comment:

Elem	S_1820	Li6707	Sr4077
Units	ppm	ppm	ppm
Avg	.6452984	-.018793	.2831039
Stddev	.0054899	.001649	.0012225
%RSD	.8507553	8.776219	.4318298
#1	.6495002	-.020399	.2839479
#2	.6390869	-.018875	.2836620
#3	.6473083	-.017104	.2817020

Int. Std.	Y_2243	Y_3600	Y_3710	Y_2243	In2306
Units	Cts/S	Cts/S	Cts/S	Cts/S	Cts/S
Avg	6453.615	90663.12	7781.264	4908.162	7253.687
Stddev	13.125	471.40	22.422	24.337	22.382
%RSD	.2033745	.5199423	.2881546	.4958526	.3085644
#1	6443.876	90188.41	7807.104	4889.002	7236.366
#2	6468.541	91131.13	7766.949	4935.546	7278.959
#3	6448.428	90669.82	7769.737	4899.938	7245.737

Sample Name: Q3233-01DL2X25 Acquired: 10/1/2025 13:58:29 Type: Unk
 Method: 6010-200.7 NEW(v240) Mode: CONC Corr. Factor: 1.000000
 User: Jaswal Custom ID1: Custom ID2: Custom ID3:
 Comment:

Elem	As1890	Tl1908	Pb2203	Se1960	Sb2068	Al3961	Ba4934
Units	ppm	ppm	ppm	ppm	ppm	ppm	ppm
Avg	.0405080	-.023290	1.614463	-.001034	-.016676	9.466500	.1565899
Stddev	.0026548	.001774	.005962	.001456	.002419	.018060	.0025708
%RSD	6.553681	7.617436	.3693062	140.7757	14.50534	.1907786	1.641738

#1	.0434957	-.022303	1.617979	-.002036	-.017511	9.446161	.1593473
#2	.0384202	-.022229	1.617832	.000636	-.013950	9.480659	.1542591
#3	.0396080	-.025339	1.607579	-.001702	-.018566	9.472681	.1561634

Elem	Be2348	Cd2265	Ca3736	Cr2677	Co2286	Cu2247	Fe2404
Units	ppm	ppm	ppm	ppm	ppm	ppm	ppm
Avg	.0050335	.0032729	129.0267	.5678389	.1052620	.7191566	284.0495
Stddev	.0001427	.0002907	.1337	.0015163	.0003398	.0025011	1.9990
%RSD	2.835449	8.882683	.1036480	.2670301	.3227838	.3477876	.7037605

#1	.0051070	.0035828	129.0408	.5690217	.1050919	.7218801	282.4130
#2	.0051245	.0030062	128.8865	.5683654	.1056532	.7186271	286.2775
#3	.0048690	.0032296	129.1529	.5661295	.1050408	.7169626	283.4580

Elem	Mn2576	Mg2790	Ni2316	Ag3280	Na5895	V_2924	Zn2138
Units	ppm	ppm	ppm	ppm	ppm	ppm	ppm
Avg	2.227183	5.434831	.4049834	.0049347	3.631583	.0586346	7.635563
Stddev	.009033	.027728	.0015501	.0015644	.054265	.0003804	.019251
%RSD	.4055640	.5101818	.3827627	31.70126	1.494262	.6487557	.2521280

#1	2.226608	5.429762	.4058562	.0037996	3.665857	.0583198	7.651574
#2	2.218451	5.409987	.4059004	.0067192	3.659873	.0590573	7.640911
#3	2.236489	5.464743	.4031937	.0042854	3.569018	.0585266	7.614202

Elem	K_7664	B_2496	Mo2020	Sn1899	Ti3361	Si2881	P_1774
Units	ppm	ppm	ppm	ppm	ppm	ppm	ppm
Avg	4.818350	.0715543	.0214960	.0470893	.5068381	.3680773	1.246489
Stddev	.050606	.0156206	.0001729	.0006213	.0027785	.0034927	.006932
%RSD	1.050278	21.83044	.8041443	1.319410	.5482109	.9488920	.5561020

#1	4.837438	.0574222	.0215245	.0468228	.5098813	.3720853	1.253883
#2	4.856636	.0883269	.0213106	.0477994	.5044365	.3656851	1.245447
#3	4.760976	.0689138	.0216528	.0466458	.5061964	.3664615	1.240138

Sample Name: Q3233-01DL2X25 Acquired: 10/1/2025 13:58:29 Type: Unk
 Method: 6010-200.7 NEW(v240) Mode: CONC Corr. Factor: 1.000000
 User: Jaswal Custom ID1: Custom ID2: Custom ID3:
 Comment:

Elem	S_1820	Li6707	Sr4077
Units	ppm	ppm	ppm
Avg	7.340943	.0337877	.5578647
Stddev	.031583	.0025690	.0044716
%RSD	.4302294	7.603417	.8015521
#1	7.377051	.0308854	.5600375
#2	7.318457	.0357702	.5527219
#3	7.327321	.0347076	.5608347

Int. Std.	Y_2243	Y_3600	Y_3710	Y_2243	In2306
Units	Cts/S	Cts/S	Cts/S	Cts/S	Cts/S
Avg	6518.161	95087.81	8142.478	5036.890	7635.517
Stddev	3.119	536.56	22.758	19.957	10.853
%RSD	.0478523	.5642733	.2795003	.3962193	.1421340
#1	6515.441	95466.40	8140.414	5053.982	7643.059
#2	6517.475	94473.79	8166.198	5014.958	7623.079
#3	6521.565	95323.24	8120.822	5041.730	7640.413

Sample Name: CCV02 Acquired: 10/1/2025 14:02:32 Type: Unk
 Method: 6010-200.7 NEW(v240) Mode: CONC Corr. Factor: 1.000000
 User: Jaswal Custom ID1: CCV02 Custom ID2: Custom ID3:
 Comment:

Elem	As1890	Tl1908	Pb2203	Se1960	Sb2068	Al3961	Ba4934
Units	ppm	ppm	ppm	ppm	ppm	ppm	ppm
Avg	5.032790	5.109367	4.959211	5.066474	4.998699	9.993575	9.939765
Stddev	.011358	.177662	.006094	.020758	.005657	.043919	.056184
%RSD	.2256824	3.477190	.1228891	.4097151	.1131667	.4394695	.5652451

#1	5.043637	5.303428	4.957927	5.089326	5.003500	10.01140	9.981124
#2	5.033750	5.069950	4.953862	5.061312	4.992463	10.02578	9.875799
#3	5.020982	4.954724	4.965845	5.048784	5.000133	9.94355	9.962373

Elem	Be2348	Cd2265	Ca3736	Cr2677	Co2286	Cu2247	Fe2404
Units	ppm	ppm	ppm	ppm	ppm	ppm	ppm
Avg	.2504580	2.498736	25.01840	.9959047	2.481184	1.256127	4.909123
Stddev	.0011952	.002098	.03471	.0009596	.001840	.001348	.005819
%RSD	.4771996	.0839518	.1387209	.0963502	.0741628	.1072881	.1185373

#1	.2494437	2.501053	25.02475	.9965002	2.482030	1.256995	4.915779
#2	.2517756	2.496967	25.04949	.9947977	2.479073	1.254574	4.906587
#3	.2501546	2.498186	24.98096	.9964161	2.482448	1.256811	4.905001

Elem	Mn2576	Mg2790	Ni2316	Ag3280	Na5895	V_2924	Zn2138
Units	ppm	ppm	ppm	ppm	ppm	ppm	ppm
Avg	2.487144	24.79650	2.487266	1.236763	24.43765	2.490660	2.467837
Stddev	.005212	.10233	.002076	.000932	.09571	.014870	.004905
%RSD	.2095472	.4126686	.0834745	.0753411	.3916446	.5970328	.1987578

#1	2.489885	24.77983	2.486665	1.235780	24.45798	2.488906	2.472083
#2	2.490413	24.90614	2.485556	1.237633	24.33341	2.506329	2.462467
#3	2.481134	24.70353	2.489576	1.236877	24.52155	2.476744	2.468959

Elem	K_7664	B_2496	Mo2020	Sn1899	Ti3361	Si2881	P_1774
Units	ppm	ppm	ppm	ppm	ppm	ppm	ppm
Avg	25.10540	5.017057	4.999127	4.990393	4.969379	4.828888	4.971674
Stddev	.11736	.023407	.007715	.009686	.009456	.030264	.028379
%RSD	.4674496	.4665397	.1543313	.1940951	.1902920	.6267365	.5708238

#1	25.16511	4.999734	5.007721	5.001304	4.977961	4.863655	5.004312
#2	24.97020	5.043685	4.996862	4.987066	4.970934	4.814572	4.957894
#3	25.18089	5.007752	4.992797	4.982809	4.959242	4.808438	4.952815

Sample Name: CCV02 Acquired: 10/1/2025 14:02:32 Type: Unk
 Method: 6010-200.7 NEW(v240) Mode: CONC Corr. Factor: 1.000000
 User: Jaswal Custom ID1: CCV02 Custom ID2: Custom ID3:
 Comment:

Elem	S_1820	Li6707	Sr4077
Units	ppm	ppm	ppm
Avg	4.996121	4.967282	4.942508
Stddev	.050636	.004856	.057891
%RSD	1.013511	.0977525	1.171287
#1	5.048191	4.971093	4.891479
#2	4.993119	4.961815	5.005418
#3	4.947052	4.968939	4.930629

Int. Std.	Y_2243	Y_3600	Y_3710	Y_2243	In2306
Units	Cts/S	Cts/S	Cts/S	Cts/S	Cts/S
Avg	6580.758	95126.64	7816.398	5079.889	7613.474
Stddev	7.857	223.38	47.863	18.076	6.805
%RSD	.1193906	.2348256	.6123363	.3558276	.0893764
#1	6589.442	95384.58	7866.578	5098.722	7620.378
#2	6578.691	94995.99	7771.251	5078.265	7613.271
#3	6574.141	94999.37	7811.364	5062.680	7606.774

Sample Name: CCB02 Acquired: 10/1/2025 14:06:47 Type: Unk
 Method: 6010-200.7 NEW(v240) Mode: CONC Corr. Factor: 1.000000
 User: Jaswal Custom ID1: CCB02 Custom ID2: Custom ID3:
 Comment:

Elem	As1890	Tl1908	Pb2203	Se1960	Sb2068	Al3961
Units	ppm	ppm	ppm	ppm	ppm	ppm
Avg	.0004124	-.000944	.0010158	.0050377	.0003676	.0118964
Stddev	.0002600	.002054	.0007882	.0027322	.0008645	.0137473
%RSD	63.05005	217.5723	77.59775	54.23370	235.1928	115.5582

#1	.0004056	-.003082	.0012000	.0078692	.0010568	.0128977
#2	.0006758	.001015	.0001518	.0024171	-.000602	.0251157
#3	.0001559	-.000765	.0016955	.0048269	.000648	-.002324

Elem	Ba4934	Be2348	Cd2265	Ca3736	Cr2677	Co2286
Units	ppm	ppm	ppm	ppm	ppm	ppm
Avg	.0027997	-.000091	.0000377	.0044965	.0001982	.0000989
Stddev	.0005905	.000061	.0000508	.0106639	.0000938	.0002553
%RSD	21.09231	66.87120	134.8585	237.1592	47.35190	258.2614

#1	.0028271	-.000119	.0000058	.0016052	.0003060	.0003444
#2	.0021959	-.000021	.0000962	-.004424	.0001351	-.000165
#3	.0033760	-.000134	.0000110	.016308	.0001534	.000117

Elem	Cu2247	Fe2404	Mn2576	Mg2790	Ni2316	Ag3280
Units	ppm	ppm	ppm	ppm	ppm	ppm
Avg	-.000213	.0108081	.0009204	.0089769	.0001464	-.000528
Stddev	.000399	.0045690	.0005698	.0380231	.0000844	.000227
%RSD	187.3907	42.27393	61.90700	423.5637	57.67537	43.07670

#1	-.000579	.0153780	.0009286	.0053917	.0001712	-.000324
#2	-.000273	.0062400	.0003466	.0486657	.0000523	-.000773
#3	.000213	.0108062	.0014861	-.027127	.0002157	-.000486

Elem	Na5895	V_2924	Zn2138	K_7664	B_2496	Mo2020
Units	ppm	ppm	ppm	ppm	ppm	ppm
Avg	-.213186	.0008232	-.000203	-.298292	-.008818	.0005526
Stddev	.020752	.0024511	.000178	.021971	.000463	.0001577
%RSD	9.734040	297.7502	87.87769	7.365654	5.248758	28.53150

#1	-.190607	-.001923	-.000067	-.323610	-.008942	.0007080
#2	-.217527	.001605	-.000137	-.287032	-.008306	.0003928
#3	-.231423	.002788	-.000405	-.284233	-.009207	.0005569

Sample Name: CCB02 Acquired: 10/1/2025 14:06:47 Type: Unk
 Method: 6010-200.7 NEW(v240) Mode: CONC Corr. Factor: 1.000000
 User: Jaswal Custom ID1: CCB02 Custom ID2: Custom ID3:
 Comment:

Elem	Sn1899	Ti3361	Si2881	P_1774	S_1820	Li6707
Units	ppm	ppm	ppm	ppm	ppm	ppm
Avg	F -.028626	.0000260	.0035755	.0015675	-.000698	-.009486
Stddev	.000322	.0020726	.0121624	.0004163	.000982	.001234
%RSD	1.124221	7980.994	340.1600	26.55683	140.7077	13.00727
#1	-.028543	.0012300	.0030925	.0011324	.000242	-.010355
#2	-.028981	-.002367	-.008338	.0016080	-.001717	-.008074
#3	-.028353	.001215	.015972	.0019620	-.000618	-.010030

Elem	Sr4077
Units	ppm
Avg	-.000092
Stddev	.000037
%RSD	40.55506
#1	-.000089
#2	-.000130
#3	-.000056

Int. Std.	Y_2243	Y_3600	Y_3710	Y_2243	In2306
Units	Cts/S	Cts/S	Cts/S	Cts/S	Cts/S
Avg	6992.826	98136.03	7845.276	5289.046	8844.162
Stddev	19.228	327.31	38.824	5.991	24.044
%RSD	.2749680	.3335236	.4948712	.1132753	.2718600
#1	7014.182	98509.57	7806.178	5282.515	8871.723
#2	6987.409	97999.05	7883.820	5294.288	8833.277
#3	6976.888	97899.46	7845.828	5290.335	8827.485

Sample Name: Q3245-01 Acquired: 10/1/2025 14:12:05 Type: Unk
 Method: 6010-200.7 NEW(v240) Mode: CONC Corr. Factor: 1.000000
 User: Jaswal Custom ID1: Custom ID2: Custom ID3:
 Comment:

Elem	As1890	Tl1908	Pb2203	Se1960	Sb2068	Al3961
Units	ppm	ppm	ppm	ppm	ppm	ppm
Avg	.1777669	-.036564	.0958106	-.007051	-.036844	30.44623
Stddev	.0018127	.002360	.0008219	.003771	.001358	.01427
%RSD	1.019694	6.453076	.8578379	53.48450	3.686898	.0468647

#1	.1767562	-.034468	.0955958	-.002702	-.036000	30.42984
#2	.1766850	-.036106	.0951175	-.009408	-.036120	30.45290
#3	.1798596	-.039119	.0967186	-.009043	-.038411	30.45594

Elem	Ba4934	Be2348	Cd2265	Ca3736	Cr2677	Co2286
Units	ppm	ppm	ppm	ppm	ppm	ppm
Avg	.1859672	.0150438	-.005115	5.379559	.1019620	.0457422
Stddev	.0028545	.0001300	.000194	.015677	.0001374	.0004221
%RSD	1.534923	.8638612	3.802209	.2914135	.1347908	.9227887

#1	.1888602	.0150406	-.005300	5.389922	.1019975	.0457299
#2	.1858886	.0151753	-.005133	5.387231	.1020782	.0453263
#3	.1831529	.0149155	-.004912	5.361524	.1018103	.0461703

Elem	Cu2247	Fe2404	Mn2576	Mg2790	Ni2316	Ag3280
Units	ppm	ppm	ppm	ppm	ppm	ppm
Avg	.1512623	461.3859	.8885661	4.030487	.0777452	.0071281
Stddev	.0002641	2.2364	.0062528	.017505	.0009697	.0008685
%RSD	.1745691	.4847090	.7036932	.4343035	1.247250	12.18368

#1	.1510466	463.8883	.8938246	4.031596	.0767260	.0080376
#2	.1511836	460.6865	.8902215	4.012455	.0778534	.0070392
#3	.1515568	459.5827	.8816521	4.047411	.0786563	.0063075

Elem	Na5895	V_2924	Zn2138	K_7664	B_2496	Mo2020
Units	ppm	ppm	ppm	ppm	ppm	ppm
Avg	.1931093	.1567865	.2425543	3.262471	-.008588	.0025115
Stddev	.0180245	.0023501	.0014453	.051734	.010527	.0002478
%RSD	9.333855	1.498895	.5958491	1.585723	122.5799	9.864930

#1	.2124387	.1540774	.2409606	3.213497	.003357	.0026448
#2	.1767615	.1580055	.2437800	3.257335	-.016513	.0026641
#3	.1901276	.1582766	.2429223	3.316582	-.012607	.0022257

Sample Name: Q3245-01 Acquired: 10/1/2025 14:12:05 Type: Unk
 Method: 6010-200.7 NEW(v240) Mode: CONC Corr. Factor: 1.000000
 User: Jaswal Custom ID1: Custom ID2: Custom ID3:
 Comment:

Elem	Sn1899	Ti3361	Si2881	P_1774	S_1820	Li6707
Units	ppm	ppm	ppm	ppm	ppm	ppm
Avg	-0.001067	.4453030	3.288655	F 10.28773	.5890697	.0565957
Stddev	.000586	.0018323	.013532	.01822	.0020386	.0007566
%RSD	54.96029	.4114673	.4114705	.1770765	.3460772	1.336763
#1	-.000725	.4456685	3.286140	10.30143	.5867710	.0566289
#2	-.000731	.4469249	3.276556	10.29472	.5906584	.0558231
#3	-.001744	.4433155	3.303267	10.26706	.5897798	.0573351

Elem	Sr4077
Units	ppm
Avg	-0.412944
Stddev	.001878
%RSD	.4546701
#1	-0.415056
#2	-0.412312
#3	-0.411464

Int. Std.	Y_2243	Y_3600	Y_3710	Y_2243	In2306
Units	Cts/S	Cts/S	Cts/S	Cts/S	Cts/S
Avg	6909.464	98935.65	8241.660	5291.280	8083.244
Stddev	16.110	464.18	30.578	21.632	10.654
%RSD	.2331526	.4691688	.3710235	.4088182	.1318069
#1	6893.312	98485.29	8209.369	5305.964	8071.939
#2	6909.549	99412.51	8270.176	5301.436	8084.694
#3	6925.531	98909.15	8245.436	5266.439	8093.099

Sample Name: Q3245-09 Acquired: 10/1/2025 14:16:10 Type: Unk
 Method: 6010-200.7 NEW(v240) Mode: CONC Corr. Factor: 1.000000
 User: Jaswal Custom ID1: Custom ID2: Custom ID3:
 Comment:

Elem	As1890	Tl1908	Pb2203	Se1960	Sb2068	Al3961	Ba4934
Units	ppm	ppm	ppm	ppm	ppm	ppm	ppm
Avg	.0777898	-.012285	.1725676	-.001661	-.012647	37.28608	.2127312
Stddev	.0014747	.001561	.0011258	.004458	.002732	.08512	.0017557
%RSD	1.895752	12.70843	.6523951	268.4074	21.60607	.2282775	.8253149

#1	.0762898	-.013523	.1721454	-.005716	-.014859	37.27137	.2142213
#2	.0778417	-.010531	.1717139	.003112	-.013488	37.37759	.2131767
#3	.0792378	-.012800	.1738435	-.002379	-.009592	37.20927	.2107957

Elem	Be2348	Cd2265	Ca3736	Cr2677	Co2286	Cu2247	Fe2404
Units	ppm	ppm	ppm	ppm	ppm	ppm	ppm
Avg	.0060360	-.000871	3.376704	.1070319	.0403261	.0887915	164.6332
Stddev	.0000159	.000051	.015214	.0003115	.0004911	.0014893	.4648
%RSD	.2635656	5.833962	.4505594	.2910034	1.217880	1.677304	.2823043

#1	.0060216	-.000904	3.377935	.1073848	.0401448	.0873391	164.2272
#2	.0060332	-.000898	3.391265	.1067955	.0399514	.0887202	165.1402
#3	.0060531	-.000813	3.360912	.1069153	.0408821	.0903151	164.5323

Elem	Mn2576	Mg2790	Ni2316	Ag3280	Na5895	V_2924	Zn2138
Units	ppm	ppm	ppm	ppm	ppm	ppm	ppm
Avg	1.904459	4.866227	.0410330	.0037135	.1496947	.2662829	.3847568
Stddev	.011935	.035538	.0005909	.0003339	.0198698	.0038810	.0013237
%RSD	.6266971	.7303076	1.440138	8.990134	13.27353	1.457454	.3440291

#1	1.915186	4.828420	.0407345	.0038160	.1324635	.2699660	.3846165
#2	1.906590	4.871311	.0406509	.0033404	.1451909	.2666523	.3835089
#3	1.891602	4.898949	.0417136	.0039841	.1714298	.2622305	.3861450

Elem	K_7664	B_2496	Mo2020	Sn1899	Ti3361	Si2881	P_1774
Units	ppm	ppm	ppm	ppm	ppm	ppm	ppm
Avg	7.783865	.0474643	.0031514	.0025405	.6778566	3.684619	3.265959
Stddev	.059105	.0049553	.0000851	.0008328	.0082730	.052782	.024749
%RSD	.7593286	10.44008	2.699158	32.78098	1.220466	1.432504	.7577773

#1	7.728796	.0425730	.0030539	.0034285	.6727768	3.630846	3.253238
#2	7.846313	.0524812	.0032102	.0024161	.6874029	3.736351	3.250159
#3	7.776485	.0473387	.0031901	.0017769	.6733900	3.686659	3.294481

Sample Name: Q3245-09 Acquired: 10/1/2025 14:16:10 Type: Unk
 Method: 6010-200.7 NEW(v240) Mode: CONC Corr. Factor: 1.000000
 User: Jaswal Custom ID1: Custom ID2: Custom ID3:

Comment:

Elem	S_1820	Li6707	Sr4077
Units	ppm	ppm	ppm
Avg	.6029173	.0349103	-.135233
Stddev	.0065051	.0021577	.000501
%RSD	1.078935	6.180751	.3702653
#1	.6037427	.0343655	-.134690
#2	.5960389	.0372883	-.135677
#3	.6089703	.0330773	-.135332

Int. Std.	Y_2243	Y_3600	Y_3710	Y_2243	In2306
Units	Cts/S	Cts/S	Cts/S	Cts/S	Cts/S
Avg	7019.037	99489.01	8511.812	5383.962	8080.495
Stddev	25.988	175.79	54.244	21.611	32.029
%RSD	.3702571	.1766882	.6372807	.4013955	.3963758
#1	7041.260	99600.65	8461.899	5398.166	8105.573
#2	7025.391	99286.38	8503.997	5359.091	8091.498
#3	6990.461	99579.99	8569.539	5394.628	8044.415

Sample Name: Q3245-17 Acquired: 10/1/2025 14:20:17 Type: Unk
 Method: 6010-200.7 NEW(v240) Mode: CONC Corr. Factor: 1.000000
 User: Jaswal Custom ID1: Custom ID2: Custom ID3:
 Comment:

Elem	As1890	Tl1908	Pb2203	Se1960	Sb2068	Al3961	Ba4934
Units	ppm	ppm	ppm	ppm	ppm	ppm	ppm
Avg	.1664238	-.020942	1.073436	.0008461	-.008552	71.22394	.4648319
Stddev	.0013054	.000771	.000359	.0005920	.000524	.05642	.0031343
%RSD	.7843641	3.683074	.0334317	69.96753	6.121471	.0792082	.6742964

#1	.1676967	-.020188	1.073045	.0014233	-.008264	71.27233	.4678658
#2	.1650882	-.020909	1.073513	.0008747	-.009157	71.23752	.4650239
#3	.1664864	-.021730	1.073750	.0002403	-.008237	71.16197	.4616060

Elem	Be2348	Cd2265	Ca3736	Cr2677	Co2286	Cu2247	Fe2404
Units	ppm	ppm	ppm	ppm	ppm	ppm	ppm
Avg	.0108572	.0006126	9.643147	.1739553	.0649823	.2330706	288.4070
Stddev	.0001122	.0000217	.013415	.0019306	.0002360	.0003780	.3547
%RSD	1.033646	3.539279	.1391108	1.109835	.3631350	.1621854	.1229963

#1	.0107424	.0006230	9.628987	.1718107	.0652485	.2331395	288.4556
#2	.0108626	.0005877	9.655665	.1755546	.0647990	.2334094	288.7349
#3	.0109666	.0006272	9.644789	.1745006	.0648993	.2326629	288.0305

Elem	Mn2576	Mg2790	Ni2316	Ag3280	Na5895	V_2924	Zn2138
Units	ppm	ppm	ppm	ppm	ppm	ppm	ppm
Avg	2.985875	9.554524	.0965934	.0059521	.0587957	.3957739	1.259476
Stddev	.015748	.035811	.0006735	.0001260	.0188139	.0019368	.001861
%RSD	.5274246	.3748044	.6972261	2.117280	31.99881	.4893759	.1477334

#1	2.997105	9.521505	.0973052	.0060893	.0435171	.3962706	1.257811
#2	2.992646	9.592591	.0965090	.0058415	.0798099	.3936371	1.259132
#3	2.967873	9.549474	.0959662	.0059254	.0530602	.3974140	1.261485

Elem	K_7664	B_2496	Mo2020	Sn1899	Ti3361	Si2881	P_1774
Units	ppm	ppm	ppm	ppm	ppm	ppm	ppm
Avg	11.87102	.0822330	.0100249	.0181090	1.080115	4.107381	7.418616
Stddev	.02713	.0064570	.0002975	.0003720	.004781	.019554	.008172
%RSD	.2285501	7.852053	2.967576	2.054280	.4426509	.4760615	.1101572

#1	11.83977	.0891587	.0102533	.0185183	1.085264	4.099303	7.411920
#2	11.88480	.0811618	.0096885	.0180173	1.079264	4.093160	7.416207
#3	11.88850	.0763787	.0101330	.0177915	1.075816	4.129679	7.427722

Sample Name: Q3245-17 Acquired: 10/1/2025 14:20:17 Type: Unk
 Method: 6010-200.7 NEW(v240) Mode: CONC Corr. Factor: 1.000000
 User: Jaswal Custom ID1: Custom ID2: Custom ID3:

Comment:

Elem	S_1820	Li6707	Sr4077
Units	ppm	ppm	ppm
Avg	2.482717	.0724354	-.230821
Stddev	.010541	.0007520	.000405
%RSD	.4245921	1.038108	.1754595

#1	2.472047	.0726327	-.230449
#2	2.482980	.0716044	-.231253
#3	2.493125	.0730690	-.230760

Int. Std.	Y_2243	Y_3600	Y_3710	Y_2243	In2306
Units	Cts/S	Cts/S	Cts/S	Cts/S	Cts/S
Avg	7159.208	102729.8	8852.188	5458.051	8085.029
Stddev	9.351	520.3	25.904	23.269	7.916
%RSD	.1306196	.5064885	.2926334	.4263251	.0979136

#1	7155.486	103292.8	8881.993	5482.313	8076.264
#2	7152.291	102629.8	8835.093	5455.920	8087.162
#3	7169.847	102266.7	8839.479	5435.921	8091.660

Sample Name: Q3240-01 Acquired: 10/1/2025 14:24:21 Type: Unk
 Method: 6010-200.7 NEW(v240) Mode: CONC Corr. Factor: 1.000000
 User: Jaswal Custom ID1: Custom ID2: Custom ID3:
 Comment:

Elem	As1890	Tl1908	Pb2203	Se1960	Sb2068	Al3961
Units	ppm	ppm	ppm	ppm	ppm	ppm
Avg	.0578920	-.020909	.2660092	-.001583	-.020146	155.3844
Stddev	.0015033	.002665	.0022316	.003270	.001511	.1477
%RSD	2.596775	12.74797	.8389324	206.5389	7.499956	.0950575
#1	.0590942	-.017833	.2641073	-.000279	-.020394	155.2317
#2	.0583754	-.022347	.2654543	.000833	-.018527	155.3950
#3	.0562065	-.022546	.2684659	-.005303	-.021518	155.5265
Elem	Ba4934	Be2348	Cd2265	Ca3736	Cr2677	Co2286
Units	ppm	ppm	ppm	ppm	ppm	ppm
Avg	.5388021	.0107593	.0054789	60.23274	.3153490	.1919556
Stddev	.0016179	.0000334	.0003061	.07220	.0002718	.0008415
%RSD	.3002752	.3107413	5.586899	.1198656	.0861789	.4383811
#1	.5395993	.0107929	.0051778	60.22014	.3155452	.1914729
#2	.5369403	.0107588	.0054692	60.16767	.3154630	.1914665
#3	.5398667	.0107260	.0057898	60.31041	.3150388	.1929272
Elem	Cu2247	Fe2404	Mn2576	Mg2790	Ni2316	Ag3280
Units	ppm	ppm	ppm	ppm	ppm	ppm
Avg	.7735895	328.8055	4.086375	74.62617	.3447297	.0034060
Stddev	.0033861	1.2343	.010490	.14808	.0018465	.0010494
%RSD	.4377166	.3753754	.2567021	.1984277	.5356274	30.81130
#1	.7700859	329.1849	4.092317	74.45974	.3429904	.0031736
#2	.7738382	327.4260	4.074263	74.67543	.3445313	.0024922
#3	.7768444	329.8054	4.092544	74.74334	.3466674	.0045521
Elem	Na5895	V_2924	Zn2138	K_7664	B_2496	Mo2020
Units	ppm	ppm	ppm	ppm	ppm	ppm
Avg	9.395638	.6933500	.6087208	23.61058	.1792993	.0112384
Stddev	.066885	.0048995	.0026833	.11029	.0099769	.0001943
%RSD	.7118748	.7066457	.4408080	.4671284	5.564365	1.728676
#1	9.428056	.6892103	.6103569	23.61681	.1807444	.0114114
#2	9.318721	.6920802	.6101814	23.49731	.1686787	.0110282
#3	9.440136	.6987594	.6056241	23.71763	.1884749	.0112755

Sample Name: Q3240-01 Acquired: 10/1/2025 14:24:21 Type: Unk
 Method: 6010-200.7 NEW(v240) Mode: CONC Corr. Factor: 1.000000
 User: Jaswal Custom ID1: Custom ID2: Custom ID3:
 Comment:

Elem	Sn1899	Ti3361	Si2881	P_1774	S_1820	Li6707
Units	ppm	ppm	ppm	ppm	ppm	ppm
Avg	.0121849	9.923477	3.570029	F 12.91253	F 13.35712	.1861043
Stddev	.0007572	.023805	.009620	.09023	.10739	.0016806
%RSD	6.214577	.2398824	.2694538	.6987665	.8040220	.9030401
#1	.0113191	9.943666	3.559716	12.83959	13.32198	.1860728
#2	.0125119	9.897228	3.578759	12.88458	13.27170	.1878005
#3	.0127237	9.929536	3.571613	13.01343	13.47768	.1844397

Elem	Sr4077
Units	ppm
Avg	-.165860
Stddev	.000730
%RSD	.4401564
#1	-.165507
#2	-.165374
#3	-.166700

Int. Std.	Y_2243	Y_3600	Y_3710	Y_2243	In2306
Units	Cts/S	Cts/S	Cts/S	Cts/S	Cts/S
Avg	7908.447	116566.3	9900.292	6165.777	7340.374
Stddev	26.063	336.2	36.955	20.586	31.223
%RSD	.3295582	.2884191	.3732755	.3338773	.4253639
#1	7937.009	116938.4	9937.019	6185.198	7371.201
#2	7902.378	116284.3	9863.112	6144.196	7341.153
#3	7885.954	116476.2	9900.743	6167.937	7308.769

Sample Name: Q3240-01DUP Acquired: 10/1/2025 14:28:23 Type: Unk
 Method: 6010-200.7 NEW(v240) Mode: CONC Corr. Factor: 1.000000
 User: Jaswal Custom ID1: Custom ID2: Custom ID3:
 Comment:

Elem	As1890	Tl1908	Pb2203	Se1960	Sb2068	Al3961
Units	ppm	ppm	ppm	ppm	ppm	ppm
Avg	.0624233	-.022538	.2061588	.0040234	-.019219	151.4364
Stddev	.0012121	.000362	.0013461	.0015337	.001111	2.0541
%RSD	1.941756	1.605933	.6529281	38.11968	5.780935	1.356383

#1	.0622527	-.022703	.2046647	.0035578	-.018387	152.4450
#2	.0613056	-.022787	.2072770	.0057360	-.018789	152.7911
#3	.0637117	-.022122	.2065346	.0027765	-.020481	149.0730

Elem	Ba4934	Be2348	Cd2265	Ca3736	Cr2677	Co2286
Units	ppm	ppm	ppm	ppm	ppm	ppm
Avg	.5220933	.0100715	.0028519	62.75240	.2808507	.2158787
Stddev	.0062142	.0000889	.0003297	.76097	.0012105	.0006333
%RSD	1.190248	.8825731	11.56161	1.212648	.4310261	.2933820

#1	.5236496	.0100624	.0026167	63.06616	.2818375	.2165567
#2	.5273813	.0101646	.0027102	63.30633	.2812147	.2153023
#3	.5152488	.0099875	.0032288	61.88473	.2795000	.2157771

Elem	Cu2247	Fe2404	Mn2576	Mg2790	Ni2316	Ag3280
Units	ppm	ppm	ppm	ppm	ppm	ppm
Avg	.8662906	361.1311	3.946988	76.39605	.3460443	.0066242
Stddev	.0022129	3.8605	.047996	.85461	.0017379	.0013987
%RSD	.2554403	1.069010	1.216021	1.118656	.5022153	21.11505

#1	.8668054	364.6142	3.965281	76.91478	.3477353	.0079788
#2	.8638658	361.7990	3.983149	76.86368	.3442631	.0067085
#3	.8682007	356.9802	3.892536	75.40967	.3461344	.0051852

Elem	Na5895	V_2924	Zn2138	K_7664	B_2496	Mo2020
Units	ppm	ppm	ppm	ppm	ppm	ppm
Avg	8.530219	.6224229	.6170434	25.85658	.1850425	.0127033
Stddev	.083885	.0063918	.0007570	.25195	.0129199	.0003593
%RSD	.9833857	1.026920	.1226794	.9744140	6.982148	2.828514

#1	8.612876	.6262305	.6172108	26.01653	.1995020	.0130976
#2	8.532623	.6259946	.6162168	25.98705	.1809935	.0126182
#3	8.445158	.6150435	.6177027	25.56615	.1746321	.0123942

Sample Name: Q3240-01DUP Acquired: 10/1/2025 14:28:23 Type: Unk
 Method: 6010-200.7 NEW(v240) Mode: CONC Corr. Factor: 1.000000
 User: Jaswal Custom ID1: Custom ID2: Custom ID3:
 Comment:

Elem	Sn1899	Ti3361	Si2881	P_1774	S_1820	Li6707
Units	ppm	ppm	ppm	ppm	ppm	ppm
Avg	.0071899	9.961785	3.119917	F 11.30642	F 19.68499	.1914179
Stddev	.0004264	.126813	.024002	.01725	.06220	.0038671
%RSD	5.930631	1.272994	.7693224	.1525249	.3159846	2.020256
#1	.0076710	10.00596	3.144545	11.29345	19.75553	.1928281
#2	.0070396	10.06061	3.096594	11.29982	19.63801	.1943820
#3	.0068589	9.81879	3.118612	11.32599	19.66143	.1870436

Elem	Sr4077
Units	ppm
Avg	-.204890
Stddev	.002518
%RSD	1.229135
#1	-.207689
#2	-.204171
#3	-.202809

Int. Std.	Y_2243	Y_3600	Y_3710	Y_2243	In2306
Units	Cts/S	Cts/S	Cts/S	Cts/S	Cts/S
Avg	7755.640	106957.0	9634.082	5826.601	7418.843
Stddev	10.538	456.4	57.531	45.117	6.082
%RSD	.1358796	.4266800	.5971642	.7743326	.0819866
#1	7763.648	106486.8	9626.401	5775.379	7417.295
#2	7759.572	106986.0	9580.778	5843.980	7425.550
#3	7743.702	107398.1	9695.069	5860.445	7413.684

Sample Name: Q3240-01LX5 Acquired: 10/1/2025 14:32:25 Type: Unk
 Method: 6010-200.7 NEW(v240) Mode: CONC Corr. Factor: 1.000000
 User: Jaswal Custom ID1: Custom ID2: Custom ID3:
 Comment:

Elem	As1890	Tl1908	Pb2203	Se1960	Sb2068	Al3961	Ba4934
Units	ppm	ppm	ppm	ppm	ppm	ppm	ppm
Avg	.0143586	-.004137	.0558520	.0006234	-.005999	38.67396	.1350704
Stddev	.0006833	.002368	.0018605	.0021731	.002144	.03528	.0020027
%RSD	4.759096	57.22937	3.331034	348.6005	35.74550	.0912210	1.482714

#1	.0151248	-.003314	.0573046	.0020270	-.007647	38.69116	.1332217
#2	.0138121	-.002290	.0564964	.0017228	-.003575	38.63338	.1347916
#3	.0141390	-.006806	.0537551	-.001880	-.006775	38.69734	.1371979

Elem	Be2348	Cd2265	Ca3736	Cr2677	Co2286	Cu2247	Fe2404
Units	ppm	ppm	ppm	ppm	ppm	ppm	ppm
Avg	.0027313	-.000315	15.38154	.0784387	.0377803	.1923151	81.46094
Stddev	.0000415	.000123	.04597	.0007654	.0001564	.0013729	.71567
%RSD	1.520448	38.87722	.2988903	.9757312	.4139666	.7138821	.8785410

#1	.0027677	-.000310	15.38882	.0792995	.0379583	.1938644	82.01221
#2	.0026860	-.000441	15.33236	.0778352	.0377176	.1918314	81.71848
#3	.0027401	-.000196	15.42344	.0781814	.0376649	.1912496	80.65215

Elem	Mn2576	Mg2790	Ni2316	Ag3280	Na5895	V_2924	Zn2138
Units	ppm	ppm	ppm	ppm	ppm	ppm	ppm
Avg	1.057675	19.01967	.0701086	.0007535	2.286413	.1725714	.1478008
Stddev	.004483	.09303	.0004684	.0005054	.014220	.0018976	.0008279
%RSD	.4238634	.4891051	.6681609	67.07471	.6219314	1.099596	.5601459

#1	1.059073	18.92189	.0705896	.0001934	2.295143	.1741751	.1485207
#2	1.052659	19.03006	.0700826	.0011755	2.294091	.1704765	.1468961
#3	1.061292	19.10707	.0696538	.0008914	2.270004	.1730625	.1479855

Elem	K_7664	B_2496	Mo2020	Sn1899	Ti3361	Si2881	P_1774
Units	ppm	ppm	ppm	ppm	ppm	ppm	ppm
Avg	5.640813	.0370418	.0026468	.0014701	2.510412	.9673315	2.618346
Stddev	.069117	.0036528	.0001738	.0007937	.005125	.0262937	.022434
%RSD	1.225310	9.861323	6.566162	53.98839	.2041626	2.718167	.8568112

#1	5.651412	.0408497	.0026647	.0022001	2.515612	.9962949	2.642162
#2	5.704018	.0367087	.0028110	.0015850	2.505365	.9607363	2.615265
#3	5.567008	.0335669	.0024648	.0006252	2.510260	.9449632	2.597612

Sample Name: Q3240-01LX5 Acquired: 10/1/2025 14:32:25 Type: Unk
 Method: 6010-200.7 NEW(v240) Mode: CONC Corr. Factor: 1.000000
 User: Jaswal Custom ID1: Custom ID2: Custom ID3:
 Comment:

Elem	S_1820	Li6707	Sr4077
Units	ppm	ppm	ppm
Avg	2.609875	.0440468	-.039961
Stddev	.016562	.0007701	.000834
%RSD	.6346063	1.748318	2.086358
#1	2.627810	.0446954	-.040374
#2	2.606659	.0442493	-.040508
#3	2.595157	.0431957	-.039002

Int. Std.	Y_2243	Y_3600	Y_3710	Y_2243	In2306
Units	Cts/S	Cts/S	Cts/S	Cts/S	Cts/S
Avg	7040.379	101510.6	8275.879	5447.051	7992.479
Stddev	12.361	513.0	66.725	57.806	10.070
%RSD	.1755712	.5053285	.8062541	1.061240	.1259921
#1	7037.278	100959.2	8295.692	5386.926	7987.180
#2	7029.864	101598.8	8330.453	5502.219	7986.165
#3	7053.995	101973.7	8201.492	5452.007	8004.092

Sample Name: Q3240-01MS Acquired: 10/1/2025 14:36:29 Type: Unk
 Method: 6010-200.7 NEW(v240) Mode: CONC Corr. Factor: 1.000000
 User: Jaswal Custom ID1: Custom ID2: Custom ID3:
 Comment:

Elem	As1890	Tl1908	Pb2203	Se1960	Sb2068	Al3961
Units	ppm	ppm	ppm	ppm	ppm	ppm
Avg	.7240223	2.062971	1.194716	1.638571	.2588837	180.1562
Stddev	.0007600	.034175	.001459	.005237	.0020666	.4732
%RSD	.1049736	1.656586	.1220959	.3196335	.7982690	.2626830

#1	.7240856	2.024200	1.194097	1.644556	.2589826	180.4339
#2	.7247486	2.088724	1.193669	1.634831	.2608991	180.4249
#3	.7232325	2.075988	1.196382	1.636325	.2567695	179.6097

Elem	Ba4934	Be2348	Cd2265	Ca3736	Cr2677	Co2286
Units	ppm	ppm	ppm	ppm	ppm	ppm
Avg	.7855415	.1721996	.2098124	78.38002	.6905691	.4442856
Stddev	.0053611	.0012304	.0002930	.28260	.0039802	.0006006
%RSD	.6824746	.7145514	.1396496	.3605459	.5763671	.1351759

#1	.7892855	.1735734	.2101503	78.55795	.6910393	.4436269
#2	.7879390	.1718266	.2096570	78.52795	.6942933	.4448028
#3	.7794000	.1711987	.2096297	78.05417	.6863747	.4444271

Elem	Cu2247	Fe2404	Mn2576	Mg2790	Ni2316	Ag3280
Units	ppm	ppm	ppm	ppm	ppm	ppm
Avg	1.003670	374.1796	4.623220	88.99493	.9242168	.0672647
Stddev	.003175	3.1023	.026534	.25489	.0013228	.0004659
%RSD	.3163103	.8290853	.5739317	.2864063	.1431223	.6926642

#1	1.006196	371.8218	4.639801	89.23095	.9256486	.0667290
#2	1.000106	377.6940	4.637243	89.02919	.9230404	.0674891
#3	1.004707	373.0230	4.592617	88.72464	.9239613	.0675759

Elem	Na5895	V_2924	Zn2138	K_7664	B_2496	Mo2020
Units	ppm	ppm	ppm	ppm	ppm	ppm
Avg	13.16620	.9769119	.8213828	41.61851	.3650189	.3764659
Stddev	.13812	.0042720	.0027198	.32070	.0107552	.0010130
%RSD	1.049052	.4372984	.3311295	.7705717	2.946488	.2690669

#1	13.06627	.9818378	.8230403	41.40799	.3558013	.3774333
#2	13.32381	.9746755	.8228641	41.98761	.3768355	.3754128
#3	13.10852	.9742223	.8182438	41.45994	.3624201	.3765515

Sample Name: Q3240-01MS Acquired: 10/1/2025 14:36:29 Type: Unk
 Method: 6010-200.7 NEW(v240) Mode: CONC Corr. Factor: 1.000000
 User: Jaswal Custom ID1: Custom ID2: Custom ID3:
 Comment:

Elem	Sn1899	Ti3361	Si2881	P_1774	S_1820	Li6707
Units	ppm	ppm	ppm	ppm	ppm	ppm
Avg	.7083070	F 12.26465	3.907194	F 20.77279	F 16.80295	.3863561
Stddev	.0021198	.06456	.034735	.01720	.01620	.0009247
%RSD	.2992808	.5264086	.8890029	.0827830	.0964400	.2393362
#1	.7106420	12.30450	3.871543	20.79253	16.78543	.3866042
#2	.7077754	12.29929	3.940935	20.76106	16.81741	.3871315
#3	.7065035	12.19016	3.909104	20.76479	16.80600	.3853327

Elem	Sr4077
Units	ppm
Avg	-.012634
Stddev	.003544
%RSD	28.05223
#1	-.008543
#2	-.014613
#3	-.014747

Int. Std.	Y_2243	Y_3600	Y_3710	Y_2243	In2306
Units	Cts/S	Cts/S	Cts/S	Cts/S	Cts/S
Avg	7871.489	114786.7	9883.623	6126.443	7105.170
Stddev	6.676	451.3	46.383	38.039	4.720
%RSD	.0848112	.3931622	.4692939	.6209027	.0664266
#1	7863.796	115148.9	9834.893	6116.894	7100.687
#2	7875.758	114281.1	9888.742	6094.087	7104.728
#3	7874.912	114930.0	9927.235	6168.347	7110.095

Sample Name: Q3240-01MSD Acquired: 10/1/2025 14:40:24 Type: Unk
 Method: 6010-200.7 NEW(v240) Mode: CONC Corr. Factor: 1.000000
 User: Jaswal Custom ID1: Custom ID2: Custom ID3:
 Comment:

Elem	As1890	Tl1908	Pb2203	Se1960	Sb2068	Al3961
Units	ppm	ppm	ppm	ppm	ppm	ppm
Avg	.6634992	1.814134	1.105333	1.499474	.2301309	171.5250
Stddev	.0024064	.047952	.005889	.003670	.0027811	.4294
%RSD	.3626807	2.643226	.5328019	.2447221	1.208487	.2503369

#1	.6611101	1.759214	1.102169	1.495833	.2331505	171.3407
#2	.6659225	1.835494	1.101702	1.499417	.2276744	172.0158
#3	.6634650	1.847694	1.112128	1.503171	.2295679	171.2185

Elem	Ba4934	Be2348	Cd2265	Ca3736	Cr2677	Co2286
Units	ppm	ppm	ppm	ppm	ppm	ppm
Avg	.7296592	.1533766	.1867856	74.19235	.6240486	.3987113
Stddev	.0009913	.0009118	.0005652	.11496	.0025073	.0012064
%RSD	.1358606	.5944522	.3025722	.1549420	.4017767	.3025832

#1	.7291622	.1538030	.1866305	74.20642	.6223756	.3980352
#2	.7308007	.1539969	.1863143	74.29962	.6269314	.3979945
#3	.7290146	.1523297	.1874122	74.07100	.6228389	.4001042

Elem	Cu2247	Fe2404	Mn2576	Mg2790	Ni2316	Ag3280
Units	ppm	ppm	ppm	ppm	ppm	ppm
Avg	.8267064	358.2837	4.730491	85.27706	.8205003	.0620155
Stddev	.0027580	2.7265	.017813	.27527	.0033062	.0009213
%RSD	.3336095	.7609915	.3765521	.3227898	.4029528	1.485660

#1	.8287135	355.1631	4.718470	85.32954	.8200192	.0609660
#2	.8235616	359.4831	4.750955	85.52232	.8174609	.0623896
#3	.8278442	360.2048	4.722047	84.97934	.8240206	.0626910

Elem	Na5895	V_2924	Zn2138	K_7664	B_2496	Mo2020
Units	ppm	ppm	ppm	ppm	ppm	ppm
Avg	12.55597	.9305555	.7728911	34.61882	.3348685	.3505761
Stddev	.09438	.0086536	.0009108	.22580	.0092525	.0013126
%RSD	.7516378	.9299432	.1178378	.6522563	2.763010	.3744056

#1	12.44715	.9276782	.7721193	34.36355	.3246912	.3493323
#2	12.61540	.9402812	.7738957	34.70045	.3371421	.3504479
#3	12.60536	.9237070	.7726584	34.79246	.3427722	.3519481

Sample Name: Q3240-01MSD Acquired: 10/1/2025 14:40:24 Type: Unk
 Method: 6010-200.7 NEW(v240) Mode: CONC Corr. Factor: 1.000000
 User: Jaswal Custom ID1: Custom ID2: Custom ID3:
 Comment:

Elem	Sn1899	Ti3361	Si2881	P_1774	S_1820	Li6707
Units	ppm	ppm	ppm	ppm	ppm	ppm
Avg	.6260449	F 11.19095	3.691525	F 18.32781	F 14.27865	.3497221
Stddev	.0022411	.02997	.027747	.10290	.10734	.0013859
%RSD	.3579844	.2677976	.7516326	.5614555	.7517741	.3962938
#1	.6243459	11.18010	3.661159	18.27900	14.16066	.3505813
#2	.6252040	11.22483	3.715556	18.25839	14.30476	.3504618
#3	.6285849	11.16791	3.697860	18.44603	14.37053	.3481233

Elem	Sr4077
Units	ppm
Avg	.0256227
Stddev	.0021588
%RSD	8.425368
#1	.0274575
#2	.0261667
#3	.0232439

Int. Std.	Y_2243	Y_3600	Y_3710	Y_2243	In2306
Units	Cts/S	Cts/S	Cts/S	Cts/S	Cts/S
Avg	7787.301	114367.4	10054.31	6046.905	7206.940
Stddev	19.873	459.1	56.41	32.079	24.085
%RSD	.2552007	.4014676	.5610363	.5305009	.3341894
#1	7806.140	114875.7	10021.90	6079.064	7227.285
#2	7789.229	113982.8	10021.58	6014.906	7213.189
#3	7766.534	114243.5	10119.44	6046.745	7180.347

Sample Name: Q3240-01A Acquired: 10/1/2025 14:44:18 Type: Unk
 Method: 6010-200.7 NEW(v240) Mode: CONC Corr. Factor: 1.000000
 User: Jaswal Custom ID1: Custom ID2: Custom ID3:
 Comment:

Elem	As1890	Tl1908	Pb2203	Se1960	Sb2068	Al3961
Units	ppm	ppm	ppm	ppm	ppm	ppm
Avg	.5157647	1.342848	.9290039	1.143902	.1351242	156.7725
Stddev	.0912793	.239367	.1280420	.221039	.0703366	.6427
%RSD	17.69787	17.82533	13.78273	19.32325	52.05331	.4099464

#1	.4240744	1.105885	.7994421	.920042	.0684388	156.1573
#2	.5165922	1.338111	.9320996	1.149656	.1283168	157.4395
#3	.6066274	1.584549	1.055470	1.362008	.2086170	156.7207

Elem	Ba4934	Be2348	Cd2265	Ca3736	Cr2677	Co2286
Units	ppm	ppm	ppm	ppm	ppm	ppm
Avg	.5992566	.0762797	.1412560	60.89258	.4550965	.3285306
Stddev	.0058682	.0063267	.0262605	.28606	.0112042	.0265289
%RSD	.9792435	8.294076	18.59070	.4697803	2.461931	8.075019

#1	.5924930	.0700925	.1150846	60.61990	.4433662	.3019982
#2	.6029939	.0760093	.1410787	61.19037	.4562359	.3285377
#3	.6022828	.0827372	.1676046	60.86747	.4656875	.3550560

Elem	Cu2247	Fe2404	Mn2576	Mg2790	Ni2316	Ag3280
Units	ppm	ppm	ppm	ppm	ppm	ppm
Avg	.9230041	342.8522	4.177697	75.50788	.6832544	.0313823
Stddev	.0317046	3.2759	.039604	.32659	.0659991	.0037029
%RSD	3.434931	.9554708	.9479932	.4325298	9.659523	11.79940

#1	.8931593	339.7866	4.136344	75.20464	.6173340	.0272304
#2	.9195650	346.3040	4.215284	75.85366	.6830972	.0325737
#3	.9562880	342.4660	4.181463	75.46535	.7493320	.0343429

Elem	Na5895	V_2924	Zn2138	K_7664	B_2496	Mo2020
Units	ppm	ppm	ppm	ppm	ppm	ppm
Avg	10.55253	.7826353	.6845393	26.97386	.3408746	.0870413
Stddev	.15190	.0079717	.0059581	.31533	.0168779	.0351769
%RSD	1.439490	1.018565	.8703818	1.169030	4.951349	40.41398

#1	10.38972	.7734330	.6787254	26.61125	.3214875	.0542597
#2	10.69044	.7870501	.6842606	27.18381	.3488447	.0826611
#3	10.57744	.7874229	.6906318	27.12651	.3522914	.1242032

Sample Name: Q3240-01A Acquired: 10/1/2025 14:44:18 Type: Unk
 Method: 6010-200.7 NEW(v240) Mode: CONC Corr. Factor: 1.000000
 User: Jaswal Custom ID1: Custom ID2: Custom ID3:
 Comment:

Elem	Sn1899	Ti3361	Si2881	P_1774	S_1820	Li6707
Units	ppm	ppm	ppm	ppm	ppm	ppm
Avg	.1672142	F 10.04221	4.666792	F 16.58659	F 13.19312	.2382173
Stddev	.0729963	.07598	.033962	.66900	.08709	.0032098
%RSD	43.65434	.7566517	.7277326	4.033397	.6601294	1.347415
#1	.0995343	9.96957	4.660957	15.90448	13.26710	.2348479
#2	.1575453	10.12114	4.703294	16.61362	13.21513	.2385647
#3	.2445631	10.03592	4.636126	17.24167	13.09714	.2412392

Elem	Sr4077
Units	ppm
Avg	-.126457
Stddev	.003010
%RSD	2.380320
#1	-.127455
#2	-.128842
#3	-.123075

Int. Std.	Y_2243	Y_3600	Y_3710	Y_2243	In2306
Units	Cts/S	Cts/S	Cts/S	Cts/S	Cts/S
Avg	7950.416	113772.1	9954.859	6092.211	7376.997
Stddev	12.896	322.9	15.030	17.949	7.964
%RSD	.1622009	.2837812	.1509790	.2946154	.1079535
#1	7951.466	113827.7	9949.956	6104.794	7380.306
#2	7962.755	113425.1	9942.892	6071.658	7382.773
#3	7937.028	114063.6	9971.727	6100.182	7367.912

Sample Name: Q3238-01 Acquired: 10/1/2025 14:48:15 Type: Unk
 Method: 6010-200.7 NEW(v240) Mode: CONC Corr. Factor: 1.000000
 User: Jaswal Custom ID1: Custom ID2: Custom ID3:
 Comment:

Elem	As1890	Tl1908	Pb2203	Se1960	Sb2068	Al3961
Units	ppm	ppm	ppm	ppm	ppm	ppm
Avg	.0451292	-.003772	.1040842	-.012428	.0020677	286.1064
Stddev	.0023746	.003081	.0029060	.001307	.0031393	1.1063
%RSD	5.261891	81.67500	2.791962	10.51451	151.8273	.3866865

#1	.0477669	-.003561	.1062395	-.011267	-.000480	285.0704
#2	.0431617	-.006952	.1052337	-.012173	.005575	285.9770
#3	.0444591	-.000802	.1007792	-.013843	.001108	287.2717

Elem	Ba4934	Be2348	Cd2265	Ca3736	Cr2677	Co2286
Units	ppm	ppm	ppm	ppm	ppm	ppm
Avg	.8148610	.0117615	.0084553	1894.010	.8108289	.2446280
Stddev	.0111298	.0000446	.0006151	18.139	.0024742	.0015758
%RSD	1.365850	.3789117	7.275289	.9576939	.3051456	.6441715

#1	.8035711	.0117102	.0090158	1914.511	.8129179	.2459059
#2	.8151883	.0117908	.0085530	1880.047	.8080966	.2451108
#3	.8258235	.0117835	.0077972	1887.470	.8114721	.2428672

Elem	Cu2247	Fe2404	Mn2576	Mg2790	Ni2316	Ag3280
Units	ppm	ppm	ppm	ppm	ppm	ppm
Avg	.6873302	377.5056	6.373239	205.1340	.5944696	.0043539
Stddev	.0032463	3.5631	.086420	.6024	.0017946	.0021885
%RSD	.4723013	.9438416	1.355986	.2936557	.3018847	50.26571

#1	.6907429	375.7991	6.296416	204.6070	.5963091	.0030500
#2	.6869667	375.1169	6.356496	205.0043	.5943762	.0031312
#3	.6842809	381.6010	6.466806	205.7907	.5927235	.0068805

Elem	Na5895	V_2924	Zn2138	K_7664	B_2496	Mo2020
Units	ppm	ppm	ppm	ppm	ppm	ppm
Avg	16.05319	.9046025	2.892397	23.79961	.8623935	.0266105
Stddev	.20686	.0026147	.008646	.09889	.0144896	.0004116
%RSD	1.288619	.2890481	.2989167	.4155308	1.680166	1.546681

#1	15.87078	.9051567	2.889685	23.70665	.8556945	.0270780
#2	16.01083	.9017551	2.902073	23.78867	.8524655	.0264509
#3	16.27795	.9068958	2.885432	23.90352	.8790205	.0263026

Sample Name: Q3238-01 Acquired: 10/1/2025 14:48:15 Type: Unk
 Method: 6010-200.7 NEW(v240) Mode: CONC Corr. Factor: 1.000000
 User: Jaswal Custom ID1: Custom ID2: Custom ID3:
 Comment:

Elem	Sn1899	Ti3361	Si2881	P_1774	S_1820	Li6707
Units	ppm	ppm	ppm	ppm	ppm	ppm
Avg	.0246639	F 22.04139	3.596775	7.421844	F 80.73522	-.031187
Stddev	.0003587	.20410	.034907	.023324	.48886	.005784
%RSD	1.454380	.9259970	.9705201	.3142586	.6055066	18.54726
#1	.0250777	21.86200	3.635842	7.447515	81.29924	-.037598
#2	.0244728	21.99872	3.568647	7.416063	80.43332	-.029607
#3	.0244411	22.26346	3.585836	7.401955	80.47311	-.026357

Elem	Sr4077
Units	ppm
Avg	9.006636
Stddev	.049333
%RSD	.5477386
#1	9.045250
#2	8.951060
#3	9.023599

Int. Std.	Y_2243	Y_3600	Y_3710	Y_2243	In2306
Units	Cts/S	Cts/S	Cts/S	Cts/S	Cts/S
Avg	6354.919	92210.91	8663.860	4975.361	5830.958
Stddev	8.665	514.65	21.305	7.172	6.301
%RSD	.1363474	.5581235	.2459092	.1441591	.1080621
#1	6363.796	91688.39	8671.864	4967.371	5825.088
#2	6354.478	92717.32	8680.004	4977.469	5830.171
#3	6346.483	92227.01	8639.711	4981.243	5837.616

Sample Name: CCV03 Acquired: 10/1/2025 15:00:40 Type: Unk
 Method: 6010-200.7 NEW(v240) Mode: CONC Corr. Factor: 1.000000
 User: Jaswal Custom ID1: CCV03 Custom ID2: Custom ID3:
 Comment:

Elem	As1890	Tl1908	Pb2203	Se1960	Sb2068	Al3961	Ba4934
Units	ppm	ppm	ppm	ppm	ppm	ppm	ppm
Avg	5.086072	5.032124	5.047272	5.083398	5.074714	10.07762	10.09200
Stddev	.009883	.044781	.004914	.012182	.008141	.00464	.02718
%RSD	.1943057	.8899097	.0973637	.2396359	.1604273	.0460106	.2692930

#1	5.097014	5.050329	5.043998	5.096082	5.075965	10.07632	10.12014
#2	5.077796	5.064935	5.044895	5.071791	5.066020	10.07377	10.06590
#3	5.083406	4.981107	5.052923	5.082320	5.082157	10.08277	10.08996

Elem	Be2348	Cd2265	Ca3736	Cr2677	Co2286	Cu2247	Fe2404
Units	ppm	ppm	ppm	ppm	ppm	ppm	ppm
Avg	.2544964	2.542688	25.31297	1.010402	2.529083	1.277683	4.984390
Stddev	.0017250	.002409	.05111	.000945	.000603	.000672	.025845
%RSD	.6778145	.0947565	.2019000	.0935390	.0238388	.0525758	.5185284

#1	.2533423	2.544723	25.36744	1.010338	2.529759	1.278450	4.993551
#2	.2564794	2.540028	25.26606	1.011377	2.528603	1.277392	4.955212
#3	.2536676	2.543315	25.30543	1.009490	2.528886	1.277205	5.004407

Elem	Mn2576	Mg2790	Ni2316	Ag3280	Na5895	V_2924	Zn2138
Units	ppm	ppm	ppm	ppm	ppm	ppm	ppm
Avg	2.541253	25.16051	2.538390	1.249428	24.42261	2.528119	2.525544
Stddev	.001447	.04012	.001470	.001973	.12525	.011885	.000681
%RSD	.0569385	.1594473	.0579080	.1579152	.5128355	.4701120	.0269653

#1	2.541012	25.15321	2.540034	1.247469	24.54229	2.535588	2.524758
#2	2.542805	25.12455	2.537203	1.251414	24.29245	2.514414	2.525914
#3	2.539941	25.20378	2.537933	1.249401	24.43310	2.534356	2.525960

Elem	K_7664	B_2496	Mo2020	Sn1899	Ti3361	Si2881	P_1774
Units	ppm	ppm	ppm	ppm	ppm	ppm	ppm
Avg	24.67744	5.088836	5.072205	5.066303	5.051382	4.880230	5.139187
Stddev	.16092	.040209	.006667	.006046	.006431	.044536	.006901
%RSD	.6521004	.7901414	.1314484	.1193386	.1273091	.9125699	.1342864

#1	24.78974	5.059083	5.079590	5.072634	5.058422	4.886372	5.145293
#2	24.49308	5.134580	5.066628	5.060589	5.045818	4.832943	5.140567
#3	24.74950	5.072844	5.070398	5.065687	5.049905	4.921377	5.131699

Sample Name: CCV03 Acquired: 10/1/2025 15:00:40 Type: Unk
 Method: 6010-200.7 NEW(v240) Mode: CONC Corr. Factor: 1.000000
 User: Jaswal Custom ID1: CCV03 Custom ID2: Custom ID3:
 Comment:

Elem	S_1820	Li6707	Sr4077
Units	ppm	ppm	ppm
Avg	4.980182	4.969442	5.091782
Stddev	.020593	.011730	.051591
%RSD	.4135004	.2360398	1.013220
#1	5.003943	4.980998	5.086384
#2	4.969114	4.957546	5.145860
#3	4.967490	4.969783	5.043103

Int. Std.	Y_2243	Y_3600	Y_3710	Y_2243	In2306
Units	Cts/S	Cts/S	Cts/S	Cts/S	Cts/S
Avg	6408.973	93885.40	7663.842	4991.253	7409.206
Stddev	7.785	139.71	37.825	18.764	8.130
%RSD	.1214779	.1488081	.4935484	.3759407	.1097289
#1	6412.712	93728.02	7681.612	4971.161	7412.581
#2	6400.024	93933.38	7620.404	4994.277	7399.932
#3	6414.185	93994.79	7689.509	5008.322	7415.105

Sample Name: CCB03 Acquired: 10/1/2025 15:04:40 Type: Unk
 Method: 6010-200.7 NEW(v240) Mode: CONC Corr. Factor: 1.000000
 User: Jaswal Custom ID1: CCB03 Custom ID2: Custom ID3:
 Comment:

Elem	As1890	Tl1908	Pb2203	Se1960	Sb2068	Al3961	Ba4934
Units	ppm	ppm	ppm	ppm	ppm	ppm	ppm
Avg	.0007572	.0002109	.0007827	.0014952	.0009064	.0264280	.0031992
Stddev	.0016212	.0013779	.0010596	.0019829	.0003192	.0043028	.0004242
%RSD	214.1025	653.4431	135.3734	132.6192	35.21540	16.28132	13.26047

#1	.0011607	.0006316	.0010271	.0036797	.0009618	.0268388	.0027127
#2	.0021385	-.001328	-.000378	-.000191	.0011942	.0305108	.0033927
#3	-.001028	.001329	.001699	.000997	.0005631	.0219346	.0034921

Elem	Be2348	Cd2265	Ca3736	Cr2677	Co2286	Cu2247	Fe2404
Units	ppm	ppm	ppm	ppm	ppm	ppm	ppm
Avg	.0000023	.0000646	.0072121	.0000224	-.000065	-.000370	.0040604
Stddev	.0000972	.0000099	.0118320	.0003161	.000125	.000263	.0066511
%RSD	4312.984	15.30886	164.0582	1410.115	193.1894	71.07837	163.8034

#1	.0000658	.0000644	.0041917	-.000109	-.000142	-.000506	.0112462
#2	.0000506	.0000548	.0202616	-.000206	.000079	-.000067	-.001880
#3	-.000110	.0000746	-.002817	.000383	-.000131	-.000536	.002815

Elem	Mn2576	Mg2790	Ni2316	Ag3280	Na5895	V_2924	Zn2138
Units	ppm	ppm	ppm	ppm	ppm	ppm	ppm
Avg	.0010489	.0300040	-.000230	-.000534	-.168741	.0010231	.0000302
Stddev	.0001675	.0174504	.000196	.000200	.012343	.0012225	.0001298
%RSD	15.97328	58.16028	85.23321	37.47220	7.314673	119.4900	430.0109

#1	.0008567	.0330592	-.000245	-.000371	-.156484	.0001481	.0001672
#2	.0011638	.0112277	-.000027	-.000474	-.168573	.0005013	.0000143
#3	.0011262	.0457250	-.000418	-.000758	-.181168	.0024200	-.000091

Elem	K_7664	B_2496	Mo2020	Sn1899	Ti3361	Si2881	P_1774
Units	ppm	ppm	ppm	ppm	ppm	ppm	ppm
Avg	-.267023	-.007083	.0004232	-.019088	.0011020	-.003123	.0010075
Stddev	.035022	.000495	.0003206	.000265	.0020158	.003779	.0006761
%RSD	13.11557	6.994933	75.74705	1.385822	182.9211	121.0086	67.10522

#1	-.226656	-.006674	.0004736	-.018942	-.001043	-.001224	.0017868
#2	-.289303	-.007634	.0000804	-.019394	.002957	-.000670	.0006584
#3	-.285110	-.006940	.0007156	-.018930	.001392	-.007476	.0005773

Sample Name: CCB03 Acquired: 10/1/2025 15:04:40 Type: Unk
 Method: 6010-200.7 NEW(v240) Mode: CONC Corr. Factor: 1.000000
 User: Jaswal Custom ID1: CCB03 Custom ID2: Custom ID3:
 Comment:

Elem	S_1820	Li6707	Sr4077
Units	ppm	ppm	ppm
Avg	.0042746	-.005955	.0001593
Stddev	.0010527	.001861	.0000624
%RSD	24.62675	31.25005	39.18246
#1	.0050771	-.004947	.0001117
#2	.0030827	-.008102	.0002300
#3	.0046639	-.004815	.0001363

Int. Std.	Y_2243	Y_3600	Y_3710	Y_2243	In2306
Units	Cts/S	Cts/S	Cts/S	Cts/S	Cts/S
Avg	6877.371	96229.53	7763.378	5197.912	8655.599
Stddev	15.064	270.72	22.690	7.599	20.922
%RSD	.2190408	.2813284	.2922695	.1461958	.2417121
#1	6894.016	96489.53	7787.440	5197.045	8673.412
#2	6873.422	95949.23	7760.323	5190.783	8660.824
#3	6864.673	96249.82	7742.370	5205.907	8632.560

Sample Name: PB169913BL Acquired: 10/1/2025 15:08:59 Type: Unk
 Method: 6010-200.7 NEW(v240) Mode: CONC Corr. Factor: 1.000000
 User: Jaswal Custom ID1: Custom ID2: Custom ID3:
 Comment:

Elem	As1890	Tl1908	Pb2203	Se1960	Sb2068	Al3961	Ba4934
Units	ppm	ppm	ppm	ppm	ppm	ppm	ppm
Avg	-.000112	.0010287	-.000124	.0038385	.0002940	.0107894	.0011572
Stddev	.002142	.0017196	.000752	.0016011	.0008210	.0045037	.0008167
%RSD	1917.692	167.1586	606.1678	41.71261	279.2196	41.74217	70.57532

#1	.001077	.0028653	-.000978	.0050946	.0000302	.0159793	.0019055
#2	-.002585	.0007642	.000439	.0043853	-.000363	.0084808	.0002860
#3	.001173	-.000543	.000167	.0020356	.001215	.0079081	.0012802

Elem	Be2348	Cd2265	Ca3736	Cr2677	Co2286	Cu2247	Fe2404
Units	ppm	ppm	ppm	ppm	ppm	ppm	ppm
Avg	.0000101	.0000416	.0086804	-.000012	.0000516	-.000750	.0012364
Stddev	.0000172	.0000225	.0117472	.000353	.0003258	.000163	.0051033
%RSD	169.5830	54.05111	135.3304	3002.350	631.0542	21.76664	412.7554

#1	.0000295	.0000361	.0001159	.000307	-.000135	-.000905	-.001911
#2	.0000041	.0000664	.0038530	.000049	-.000138	-.000580	.007124
#3	-.000003	.0000224	.0220721	-.000391	.000428	-.000766	-.001504

Elem	Mn2576	Mg2790	Ni2316	Ag3280	Na5895	V_2924	Zn2138
Units	ppm	ppm	ppm	ppm	ppm	ppm	ppm
Avg	.0002471	.0394178	-.000429	-.000523	-.081482	.0001339	-.000235
Stddev	.0003293	.0196750	.000175	.000314	.027800	.0036000	.000101
%RSD	133.2526	49.91405	40.74755	59.92197	34.11771	2689.523	42.86076

#1	.0000371	.0167617	-.000552	-.000727	-.073754	-.000804	-.000123
#2	.0000776	.0492855	-.000508	-.000680	-.112329	.004110	-.000266
#3	.0006266	.0522061	-.000229	-.000162	-.058364	-.002904	-.000317

Elem	K_7664	B_2496	Mo2020	Sn1899	Ti3361	Si2881	P_1774
Units	ppm	ppm	ppm	ppm	ppm	ppm	ppm
Avg	-.119485	-.010495	.0001109	.0000218	.0008663	-.010155	.0015352
Stddev	.039309	.000716	.0000874	.0005323	.0018709	.013448	.0003160
%RSD	32.89866	6.822536	78.81225	2442.948	215.9687	132.4240	20.58139

#1	-.141801	-.009700	.0000152	.0001753	-.001294	-.024265	.0013209
#2	-.142556	-.010694	.0001865	-.000570	.001979	.002516	.0013867
#3	-.074097	-.011090	.0001311	.000460	.001914	-.008718	.0018981

Sample Name: PB169913BL Acquired: 10/1/2025 15:08:59 Type: Unk
 Method: 6010-200.7 NEW(v240) Mode: CONC Corr. Factor: 1.000000
 User: Jaswal Custom ID1: Custom ID2: Custom ID3:
 Comment:

Elem	S_1820	Li6707	Sr4077
Units	ppm	ppm	ppm
Avg	.0053545	-.003141	.0001574
Stddev	.0010264	.001828	.0000837
%RSD	19.16906	58.20513	53.14574
#1	.0063300	-.001969	.0000944
#2	.0054495	-.002207	.0002523
#3	.0042838	-.005248	.0001254

Int. Std.	Y_2243	Y_3600	Y_3710	Y_2243	In2306
Units	Cts/S	Cts/S	Cts/S	Cts/S	Cts/S
Avg	6630.018	97199.48	7678.778	5215.471	8082.026
Stddev	3.055	470.56	77.606	11.950	6.586
%RSD	.0460759	.4841157	1.010661	.2291262	.0814889
#1	6631.061	97523.04	7710.628	5205.841	8089.223
#2	6626.579	96659.67	7590.314	5211.728	8076.299
#3	6632.415	97415.72	7735.393	5228.844	8080.556

Sample Name: PB169913BS Acquired: 10/1/2025 15:13:18 Type: Unk
 Method: 6010-200.7 NEW(v240) Mode: CONC Corr. Factor: 1.000000
 User: Jaswal Custom ID1: Custom ID2: Custom ID3:
 Comment:

Elem	As1890	Tl1908	Pb2203	Se1960	Sb2068	Al3961
Units	ppm	ppm	ppm	ppm	ppm	ppm
Avg	.7433063	1.680687	.9107152	1.882089	.8391953	1.871053
Stddev	.0019086	.108051	.0020138	.010234	.0013498	.000454
%RSD	.2567663	6.428954	.2211257	.5437745	.1608400	.0242735

#1	.7440881	1.799842	.9126528	1.892281	.8399528	1.871326
#2	.7411310	1.653148	.9108599	1.882174	.8376369	1.871305
#3	.7446998	1.589071	.9086329	1.871813	.8399961	1.870529

Elem	Ba4934	Be2348	Cd2265	Ca3736	Cr2677	Co2286
Units	ppm	ppm	ppm	ppm	ppm	ppm
Avg	.1859412	.1938514	.1829936	.9702084	.3754750	.1848238
Stddev	.0018405	.0016892	.0002759	.0142076	.0015808	.0001160
%RSD	.9898444	.8714002	.1507547	1.464383	.4210129	.0627562

#1	.1840775	.1932600	.1832965	.9544823	.3746157	.1848819
#2	.1859884	.1957568	.1827567	.9821176	.3745100	.1846902
#3	.1877577	.1925373	.1829277	.9740254	.3772993	.1848992

Elem	Cu2247	Fe2404	Mn2576	Mg2790	Ni2316	Ag3280
Units	ppm	ppm	ppm	ppm	ppm	ppm
Avg	.2922654	2.805353	.1948241	1.925535	.4646949	.0713375
Stddev	.0000706	.014054	.0010678	.026785	.0013032	.0004794
%RSD	.0241448	.5009581	.5481001	1.391024	.2804368	.6720101

#1	.2923270	2.804811	.1938812	1.919385	.4659492	.0710204
#2	.2921884	2.791579	.1959837	1.902360	.4647877	.0711032
#3	.2922808	2.819670	.1946074	1.954860	.4633478	.0718890

Elem	Na5895	V_2924	Zn2138	K_7664	B_2496	Mo2020
Units	ppm	ppm	ppm	ppm	ppm	ppm
Avg	2.718268	.2828692	.1928761	9.225714	.2807241	.4161031
Stddev	.033182	.0018570	.0002190	.071260	.0025484	.0015861
%RSD	1.220715	.6564735	.1135246	.7724042	.9077882	.3811760

#1	2.695544	.2837644	.1927374	9.209528	.2792321	.4168814
#2	2.702914	.2807342	.1927625	9.163940	.2836666	.4171496
#3	2.756347	.2841090	.1931285	9.303675	.2792735	.4142782

Sample Name: PB169913BS Acquired: 10/1/2025 15:13:18 Type: Unk
 Method: 6010-200.7 NEW(v240) Mode: CONC Corr. Factor: 1.000000
 User: Jaswal Custom ID1: Custom ID2: Custom ID3:
 Comment:

Elem	Sn1899	Ti3361	Si2881	P_1774	S_1820	Li6707
Units	ppm	ppm	ppm	ppm	ppm	ppm
Avg	.7068478	.2060659	.8850257	5.436016	F 2.091538	.1915159
Stddev	.0023394	.0010534	.0276489	.046467	.029072	.0021447
%RSD	.3309657	.5111859	3.124082	.8547939	1.389961	1.119872
#1	.7094794	.2064546	.8668396	5.489483	2.121613	.1890918
#2	.7050038	.2048734	.8713941	5.413174	2.089416	.1931667
#3	.7060603	.2068696	.9168435	5.405392	2.063586	.1922893

Elem	Sr4077
Units	ppm
Avg	.1874330
Stddev	.0003724
%RSD	.1987068
#1	.1870106
#2	.1877142
#3	.1875743

Int. Std.	Y_2243	Y_3600	Y_3710	Y_2243	In2306
Units	Cts/S	Cts/S	Cts/S	Cts/S	Cts/S
Avg	6712.185	95825.96	7758.897	5236.125	8134.693
Stddev	14.344	499.66	29.033	41.455	17.868
%RSD	.2136942	.5214256	.3741843	.7917106	.2196549
#1	6718.795	96185.66	7773.644	5256.357	8130.604
#2	6722.031	96036.77	7725.451	5263.578	8154.251
#3	6695.728	95255.44	7777.597	5188.439	8119.223

Sample Name: PB169863BL Acquired: 10/1/2025 15:17:18 Type: Unk
 Method: 6010-200.7 NEW(v240) Mode: CONC Corr. Factor: 1.000000
 User: Jaswal Custom ID1: Custom ID2: Custom ID3:
 Comment:

Elem	As1890	Tl1908	Pb2203	Se1960	Sb2068	Al3961	Ba4934
Units	ppm	ppm	ppm	ppm	ppm	ppm	ppm
Avg	.0007917	.0027925	-.000364	.0043045	-.000909	.0052123	-.000532
Stddev	.0004551	.0007894	.000508	.0046191	.001477	.0028987	.000856
%RSD	57.48379	28.26681	139.6674	107.3079	162.5042	55.61344	160.9736

#1	.0011256	.0025766	-.000248	.0000671	-.001141	.0085572	-.000722
#2	.0009762	.0021336	.000076	.0036180	-.002256	.0036482	.000403
#3	.0002733	.0036674	-.000920	.0092284	.000671	.0034316	-.001276

Elem	Be2348	Cd2265	Ca3736	Cr2677	Co2286	Cu2247	Fe2404
Units	ppm	ppm	ppm	ppm	ppm	ppm	ppm
Avg	-.000115	.0000063	.0160150	-.000429	-.000013	-.000278	-.001537
Stddev	.000008	.0000512	.0127099	.000270	.000138	.000332	.004201
%RSD	6.799627	808.6544	79.36265	62.95352	1091.057	119.3306	273.2893

#1	-.000123	-.000002	.0028861	-.000118	.000082	.000047	-.003861
#2	-.000108	.000061	.0168990	-.000561	.000051	-.000616	.003312
#3	-.000115	-.000040	.0282598	-.000607	-.000171	-.000265	-.004062

Elem	Mn2576	Mg2790	Ni2316	Ag3280	Na5895	V_2924	Zn2138
Units	ppm	ppm	ppm	ppm	ppm	ppm	ppm
Avg	.0008016	.0356445	-.000410	-.000458	-.113329	.0018315	-.000203
Stddev	.0004068	.0224830	.000180	.000514	.008013	.0022920	.000169
%RSD	50.74632	63.07554	43.76500	112.2493	7.070787	125.1421	83.17695

#1	.0003448	.0353882	-.000572	-.001024	-.120166	.0010644	-.000321
#2	.0011247	.0582546	-.000217	-.000327	-.115310	.0044086	-.000010
#3	.0009353	.0132908	-.000441	-.000022	-.104511	.0000214	-.000279

Elem	K_7664	B_2496	Mo2020	Sn1899	Ti3361	Si2881	P_1774
Units	ppm	ppm	ppm	ppm	ppm	ppm	ppm
Avg	-.206261	-.011310	.0001432	-.000423	.0021398	.0025733	.0009724
Stddev	.035996	.000316	.0000959	.000473	.0015322	.0142125	.0011486
%RSD	17.45151	2.796411	67.00052	111.8733	71.60707	552.3069	118.1225

#1	-.247517	-.011457	.0002536	-.000108	.0023663	.0186265	.0017411
#2	-.190010	-.010947	.0000806	-.000193	.0035462	-.008406	-.000348
#3	-.181257	-.011526	.0000953	-.000967	.0005069	-.002501	.001524

Sample Name: PB169863BL Acquired: 10/1/2025 15:17:18 Type: Unk
 Method: 6010-200.7 NEW(v240) Mode: CONC Corr. Factor: 1.000000
 User: Jaswal Custom ID1: Custom ID2: Custom ID3:
 Comment:

Elem	S_1820	Li6707	Sr4077
Units	ppm	ppm	ppm
Avg	.0046444	-.002357	.0001365
Stddev	.0021785	.000634	.0001246
%RSD	46.90695	26.88071	91.25847
#1	.0024552	-.002837	.0000296
#2	.0046658	-.002595	.0001067
#3	.0068121	-.001639	.0002733

Int. Std.	Y_2243	Y_3600	Y_3710	Y_2243	In2306
Units	Cts/S	Cts/S	Cts/S	Cts/S	Cts/S
Avg	6715.918	98415.66	7675.668	5288.418	8252.045
Stddev	6.338	396.30	48.756	14.296	4.144
%RSD	.0943738	.4026844	.6351976	.2703246	.0502155
#1	6719.607	98537.82	7731.884	5291.871	8248.826
#2	6719.548	97972.66	7650.202	5272.712	8250.589
#3	6708.600	98736.50	7644.919	5300.672	8256.720

Sample Name: PB169863BS Acquired: 10/1/2025 15:21:38 Type: Unk
 Method: 6010-200.7 NEW(v240) Mode: CONC Corr. Factor: 1.000000
 User: Jaswal Custom ID1: Custom ID2: Custom ID3:
 Comment:

Elem	As1890	Tl1908	Pb2203	Se1960	Sb2068	Al3961
Units	ppm	ppm	ppm	ppm	ppm	ppm
Avg	.7603741	1.770227	.9175026	1.879593	.7890414	1.973854
Stddev	.0036050	.024687	.0019202	.012569	.0042858	.011284
%RSD	.4741064	1.394587	.2092801	.6686914	.5431719	.5716586

#1	.7581895	1.745442	.9157562	1.868130	.7862841	1.981376
#2	.7583977	1.770423	.9171928	1.877614	.7868610	1.979306
#3	.7645350	1.794816	.9195588	1.893033	.7939791	1.960880

Elem	Ba4934	Be2348	Cd2265	Ca3736	Cr2677	Co2286
Units	ppm	ppm	ppm	ppm	ppm	ppm
Avg	.1915222	.1941850	.1825368	1.012107	.3907256	.1878144
Stddev	.0017586	.0014716	.0002309	.004348	.0025527	.0005012
%RSD	.9181951	.7578321	.1264815	.4295706	.6533094	.2668728

#1	.1931568	.1958401	.1823063	1.015721	.3882204	.1873688
#2	.1896616	.1930241	.1825359	1.007282	.3933232	.1883570
#3	.1917483	.1936909	.1827681	1.013319	.3906332	.1877174

Elem	Cu2247	Fe2404	Mn2576	Mg2790	Ni2316	Ag3280
Units	ppm	ppm	ppm	ppm	ppm	ppm
Avg	.2955830	2.820310	.2012767	2.020100	.4698925	.0697406
Stddev	.0001161	.012971	.0022311	.048840	.0005266	.0007725
%RSD	.0392805	.4599108	1.108483	2.417692	.1120709	1.107710

#1	.2957103	2.810738	.2035086	2.069868	.4695772	.0690106
#2	.2955560	2.835072	.1990463	1.972245	.4695998	.0705496
#3	.2954829	2.815119	.2012751	2.018187	.4705005	.0696618

Elem	Na5895	V_2924	Zn2138	K_7664	B_2496	Mo2020
Units	ppm	ppm	ppm	ppm	ppm	ppm
Avg	2.526268	.2911259	.1957388	8.807245	.2681153	.4163107
Stddev	.016164	.0070771	.0010660	.085406	.0012101	.0016809
%RSD	.6398315	2.430952	.5445833	.9697240	.4513328	.4037580

#1	2.527297	.2977872	.1949237	8.713060	.2695122	.4153254
#2	2.541893	.2918949	.1969451	8.879657	.2674454	.4153551
#3	2.509614	.2836957	.1953476	8.829018	.2673883	.4182515

Sample Name: PB169863BS Acquired: 10/1/2025 15:21:38 Type: Unk
 Method: 6010-200.7 NEW(v240) Mode: CONC Corr. Factor: 1.000000
 User: Jaswal Custom ID1: Custom ID2: Custom ID3:
 Comment:

Elem	Sn1899	Ti3361	Si2881	P_1774	S_1820	Li6707
Units	ppm	ppm	ppm	ppm	ppm	ppm
Avg	.6536569	.1966765	.8130917	5.318888	F -.003560	.1884083
Stddev	.0010748	.0015893	.0206860	.001983	.000549	.0015532
%RSD	.1644239	.8080633	2.544114	.0372809	15.41463	.8243804
#1	.6546196	.1973098	.7929630	5.320816	-.003182	.1884724
#2	.6524973	.1978515	.8342932	5.318993	-.003308	.1899285
#3	.6538539	.1948682	.8120190	5.316855	-.004190	.1868241

Elem	Sr4077
Units	ppm
Avg	.1929169
Stddev	.0009470
%RSD	.4908739
#1	.1939142
#2	.1920299
#3	.1928066

Int. Std.	Y_2243	Y_3600	Y_3710	Y_2243	In2306
Units	Cts/S	Cts/S	Cts/S	Cts/S	Cts/S
Avg	6839.197	99149.70	7750.331	5341.431	8399.937
Stddev	12.407	827.76	23.540	35.252	8.070
%RSD	.1814134	.8348578	.3037262	.6599771	.0960772
#1	6852.219	100009.5	7728.761	5368.962	8409.215
#2	6837.859	98358.2	7775.440	5301.699	8394.546
#3	6827.514	99081.4	7746.792	5353.632	8396.050

Sample Name: PB169912BL Acquired: 10/1/2025 15:25:40 Type: Unk
 Method: 6010-200.7 NEW(v240) Mode: CONC Corr. Factor: 1.000000
 User: Jaswal Custom ID1: Custom ID2: Custom ID3:
 Comment:

Elem	As1890	Tl1908	Pb2203	Se1960	Sb2068	Al3961	Ba4934
Units	ppm	ppm	ppm	ppm	ppm	ppm	ppm
Avg	.0000653	.0032809	.0002653	.0017307	-.000580	.0047585	.0018682
Stddev	.0008411	.0016212	.0006886	.0013332	.001828	.0159851	.0010531
%RSD	1288.286	49.41306	259.5049	77.03027	315.4083	335.9247	56.36925

#1	.0000720	.0046934	.0009750	.0016926	.001500	.0206752	.0019113
#2	.0009031	.0036388	-.000400	.0004170	-.001309	.0048945	.0007942
#3	-.000779	.0015107	.000221	.0030825	-.001930	-.011294	.0028990

Elem	Be2348	Cd2265	Ca3736	Cr2677	Co2286	Cu2247	Fe2404
Units	ppm	ppm	ppm	ppm	ppm	ppm	ppm
Avg	-.000014	.0000217	.0189027	.0003581	.0000973	-.000263	.0201485
Stddev	.000057	.0000324	.0087285	.0002114	.0000383	.000154	.0072396
%RSD	409.2556	149.1287	46.17568	59.02298	39.31602	58.50861	35.93134

#1	-.000025	-.000014	.0289782	.0005856	.0000661	-.000423	.0122417
#2	-.000064	.000049	.0140890	.0003208	.0001400	-.000117	.0264522
#3	.000048	.000031	.0136411	.0001679	.0000858	-.000247	.0217515

Elem	Mn2576	Mg2790	Ni2316	Ag3280	Na5895	V_2924	Zn2138
Units	ppm	ppm	ppm	ppm	ppm	ppm	ppm
Avg	.0009852	.0282663	-.000020	-.000450	-.119871	.0039749	.0000567
Stddev	.0003532	.0211298	.000593	.000179	.019616	.0056094	.0001664
%RSD	35.85181	74.75263	2896.578	39.78811	16.36416	141.1219	293.7238

#1	.0010631	.0136096	.000164	-.000280	-.132497	-.001948	-.000103
#2	.0012930	.0524870	-.000683	-.000433	-.129844	.009207	.000043
#3	.0005996	.0187021	.000458	-.000637	-.097272	.004665	.000229

Elem	K_7664	B_2496	Mo2020	Sn1899	Ti3361	Si2881	P_1774
Units	ppm	ppm	ppm	ppm	ppm	ppm	ppm
Avg	-.199013	-.012999	.0002599	-.000190	-.000695	-.004495	.0008331
Stddev	.046506	.000483	.0002301	.000316	.000597	.015206	.0009175
%RSD	23.36844	3.714840	88.51769	166.2492	85.93289	338.2753	110.1186

#1	-.252645	-.013075	.0000867	-.000546	-.000005	.012076	.0014035
#2	-.169843	-.012482	.0005209	.000057	-.001050	-.017807	-.000225
#3	-.174551	-.013439	.0001720	-.000081	-.001029	-.007754	.001321

Sample Name: PB169912BL Acquired: 10/1/2025 15:25:40 Type: Unk
 Method: 6010-200.7 NEW(v240) Mode: CONC Corr. Factor: 1.000000
 User: Jaswal Custom ID1: Custom ID2: Custom ID3:
 Comment:

Elem	S_1820	Li6707	Sr4077
Units	ppm	ppm	ppm
Avg	.0028454	-.003137	.0001981
Stddev	.0005650	.000879	.0002010
%RSD	19.85659	28.02955	101.4559
#1	.0024509	-.003951	-.000017
#2	.0025926	-.002204	.000230
#3	.0034927	-.003255	.000381

Int. Std.	Y_2243	Y_3600	Y_3710	Y_2243	In2306
Units	Cts/S	Cts/S	Cts/S	Cts/S	Cts/S
Avg	6725.815	97632.90	7674.060	5230.483	8268.102
Stddev	20.401	88.65	19.918	13.927	20.184
%RSD	.3033260	.0908015	.2595539	.2662570	.2441207
#1	6706.358	97646.82	7695.218	5214.759	8246.123
#2	6724.043	97538.11	7655.672	5235.426	8272.380
#3	6747.045	97713.76	7671.289	5241.264	8285.805

Sample Name: PB169912BS Acquired: 10/1/2025 15:30:00 Type: Unk
 Method: 6010-200.7 NEW(v240) Mode: CONC Corr. Factor: 1.000000
 User: Jaswal Custom ID1: Custom ID2: Custom ID3:
 Comment:

Elem	As1890	Tl1908	Pb2203	Se1960	Sb2068	Al3961
Units	ppm	ppm	ppm	ppm	ppm	ppm
Avg	.7562799	F 1.629439	.9270525	1.904745	.8036404	1.907564
Stddev	.0018568	.077127	.0010873	.009585	.0040665	.013505
%RSD	.2455185	4.733350	.1172836	.5032203	.5060119	.7079682

#1	.7555310	1.660235	.9282997	1.907864	.8083268	1.896747
#2	.7583943	1.541671	.9263040	1.893989	.8015514	1.922700
#3	.7549146	1.686409	.9265538	1.912383	.8010430	1.903244

Elem	Ba4934	Be2348	Cd2265	Ca3736	Cr2677	Co2286
Units	ppm	ppm	ppm	ppm	ppm	ppm
Avg	.1896387	.1992564	.1865748	.9851819	.3863368	.1890779
Stddev	.0014369	.0021179	.0003672	.0069331	.0007324	.0004583
%RSD	.7576853	1.062892	.1968058	.7037383	.1895754	.2423856

#1	.1903947	.2007676	.1866312	.9927646	.3864615	.1893455
#2	.1905397	.2001660	.1861827	.9791669	.3855500	.1885487
#3	.1879817	.1968357	.1869105	.9836141	.3869988	.1893395

Elem	Cu2247	Fe2404	Mn2576	Mg2790	Ni2316	Ag3280
Units	ppm	ppm	ppm	ppm	ppm	ppm
Avg	.2977432	2.829464	.1981162	1.966805	.4739097	.0720060
Stddev	.0010664	.035957	.0015620	.045871	.0008150	.0006157
%RSD	.3581598	1.270805	.7884030	2.332271	.1719791	.8550905

#1	.2989735	2.799164	.1969614	1.940530	.4745664	.0719537
#2	.2971742	2.820030	.1998934	2.019772	.4729976	.0714180
#3	.2970820	2.869197	.1974939	1.940114	.4741653	.0726462

Elem	Na5895	V_2924	Zn2138	K_7664	B_2496	Mo2020
Units	ppm	ppm	ppm	ppm	ppm	ppm
Avg	2.683348	.2902145	.1965178	9.162702	.2824699	.4014293
Stddev	.027042	.0026477	.0008033	.094733	.0026059	.0011318
%RSD	1.007756	.9123088	.4087391	1.033893	.9225453	.2819492

#1	2.658067	.2877411	.1972841	9.143691	.2837563	.4012778
#2	2.680118	.2930074	.1965872	9.078916	.2841823	.4003807
#3	2.711860	.2898949	.1956821	9.265498	.2794709	.4026291

Sample Name: PB169912BS Acquired: 10/1/2025 15:30:00 Type: Unk
 Method: 6010-200.7 NEW(v240) Mode: CONC Corr. Factor: 1.000000
 User: Jaswal Custom ID1: Custom ID2: Custom ID3:
 Comment:

Elem	Sn1899	Ti3361	Si2881	P_1774	S_1820	Li6707
Units	ppm	ppm	ppm	ppm	ppm	ppm
Avg	.6820059	.1973635	.8513297	5.464778	F -.000351	.1956556
Stddev	.0025589	.0016570	.0115632	.045002	.002714	.0031746
%RSD	.3752069	.8395819	1.358254	.8234898	773.1891	1.622552
#1	.6808580	.1980485	.8591346	5.453266	-.000457	.1982710
#2	.6802220	.1954738	.8380453	5.426650	.002415	.1921235
#3	.6849378	.1985682	.8568092	5.514418	-.003011	.1965722

Elem	Sr4077
Units	ppm
Avg	.1900742
Stddev	.0004124
%RSD	.2169438
#1	.1904493
#2	.1896327
#3	.1901406

Int. Std.	Y_2243	Y_3600	Y_3710	Y_2243	In2306
Units	Cts/S	Cts/S	Cts/S	Cts/S	Cts/S
Avg	6741.186	96471.97	7765.465	5200.212	8188.108
Stddev	4.095	635.39	56.656	32.355	6.455
%RSD	.0607489	.6586244	.7295938	.6221922	.0788351
#1	6737.847	97108.45	7747.402	5225.182	8188.271
#2	6745.755	96469.79	7720.042	5211.794	8194.481
#3	6739.955	95837.68	7828.950	5163.659	8181.574

Sample Name: Q3202-01 Acquired: 10/1/2025 15:34:00 Type: Unk
 Method: 6010-200.7 NEW(v240) Mode: CONC Corr. Factor: 1.000000
 User: Jaswal Custom ID1: Custom ID2: Custom ID3:
 Comment:

Elem	As1890	Tl1908	Pb2203	Se1960	Sb2068	Al3961
Units	ppm	ppm	ppm	ppm	ppm	ppm
Avg	-.002857	-.001873	.0034705	.0013200	.0012381	.1821788
Stddev	.000744	.001497	.0005970	.0018264	.0011068	.0123215
%RSD	26.02697	79.89325	17.20244	138.3597	89.39681	6.763426
#1	-.003628	-.000301	.0041478	.0021127	.0018176	.1962336
#2	-.002799	-.002037	.0032434	.0026162	-.000038	.1770664
#3	-.002144	-.003281	.0030204	-.000769	.001935	.1732365
Elem	Ba4934	Be2348	Cd2265	Ca3736	Cr2677	Co2286
Units	ppm	ppm	ppm	ppm	ppm	ppm
Avg	.1426573	.0000999	.0000240	56.74739	.0078873	.0004397
Stddev	.0023799	.0001107	.0000679	.32078	.0002752	.0001846
%RSD	1.668238	110.7787	282.5417	.5652858	3.489542	41.98023
#1	.1453604	-.000006	-.000013	57.10764	.0075759	.0006198
#2	.1417345	.000091	.000102	56.64189	.0080977	.0002509
#3	.1408771	.000215	-.000017	56.49265	.0079884	.0004484
Elem	Cu2247	Fe2404	Mn2576	Mg2790	Ni2316	Ag3280
Units	ppm	ppm	ppm	ppm	ppm	ppm
Avg	.0628078	15.97543	.0581360	21.46384	.0100664	-.000328
Stddev	.0002946	.00888	.0004603	.12261	.0002870	.000051
%RSD	.4691297	.0555554	.7916878	.5712233	2.851204	15.58482
#1	.0628856	15.97033	.0586604	21.60541	.0097359	-.000355
#2	.0624821	15.97028	.0579482	21.39308	.0102104	-.000269
#3	.0630558	15.98568	.0577993	21.39302	.0102530	-.000360
Elem	Na5895	V_2924	Zn2138	K_7664	B_2496	Mo2020
Units	ppm	ppm	ppm	ppm	ppm	ppm
Avg	15.97885	.0033126	2.521328	1.950962	.1186321	-.000042
Stddev	.04047	.0024593	.001795	.029772	.0010260	.000186
%RSD	.2532469	74.23878	.0711909	1.525991	.8648688	447.0911
#1	16.02523	.0059980	2.523073	1.984300	.1180163	.000124
#2	15.96057	.0011702	2.519487	1.941557	.1180635	-.000242
#3	15.95075	.0027697	2.521425	1.927028	.1198165	-.000006

Sample Name: Q3202-01 Acquired: 10/1/2025 15:34:00 Type: Unk
 Method: 6010-200.7 NEW(v240) Mode: CONC Corr. Factor: 1.000000
 User: Jaswal Custom ID1: Custom ID2: Custom ID3:
 Comment:

Elem	Sn1899	Ti3361	Si2881	P_1774	S_1820	Li6707
Units	ppm	ppm	ppm	ppm	ppm	ppm
Avg	-.028135	.0030451	7.070517	.0173455	F 15.12139	-.017851
Stddev	.000434	.0023708	.057035	.0002926	.10751	.003384
%RSD	1.541215	77.85877	.8066558	1.687007	.7109759	18.95887
#1	-.028304	.0051497	7.073105	.0170853	15.24553	-.021723
#2	-.027642	.0004766	7.126213	.0172890	15.05932	-.016377
#3	-.028459	.0035089	7.012232	.0176623	15.05931	-.015454

Elem	Sr4077
Units	ppm
Avg	.5312438
Stddev	.0037947
%RSD	.7143062
#1	.5354471
#2	.5280703
#3	.5302138

Int. Std.	Y_2243	Y_3600	Y_3710	Y_2243	In2306
Units	Cts/S	Cts/S	Cts/S	Cts/S	Cts/S
Avg	6742.294	97443.28	7894.806	5241.598	8149.151
Stddev	5.935	452.60	17.452	3.161	3.602
%RSD	.0880215	.4644710	.2210522	.0603128	.0441959
#1	6749.146	97940.74	7912.737	5245.247	8145.437
#2	6738.781	97055.83	7893.803	5239.863	8149.388
#3	6738.955	97333.28	7877.877	5239.684	8152.628

Sample Name: Q3202-02 Acquired: 10/1/2025 15:38:10 Type: Unk
 Method: 6010-200.7 NEW(v240) Mode: CONC Corr. Factor: 1.000000
 User: Jaswal Custom ID1: Custom ID2: Custom ID3:
 Comment:

Elem	As1890	Tl1908	Pb2203	Se1960	Sb2068	Al3961
Units	ppm	ppm	ppm	ppm	ppm	ppm
Avg	-.002091	-.000709	-.000306	.0021846	.0011622	.0407602
Stddev	.002441	.001669	.000952	.0020151	.0007009	.0178717
%RSD	116.6996	235.4445	311.4208	92.23918	60.31406	43.84595

#1	-.002360	-.002486	.000163	.0042567	.0008206	.0216645
#2	-.004387	-.000464	.000322	.0020655	.0006975	.0570839
#3	.000472	.000824	-.001401	.0002318	.0019684	.0435321

Elem	Ba4934	Be2348	Cd2265	Ca3736	Cr2677	Co2286
Units	ppm	ppm	ppm	ppm	ppm	ppm
Avg	.1513478	-.000168	.0000034	61.74821	.0007922	.0000918
Stddev	.0007603	.000030	.0001024	.22524	.0002271	.0000166
%RSD	.5023802	17.69045	3057.266	.3647643	28.66168	18.08317

#1	.1519493	-.000151	.0001214	61.68303	.0006450	.0000729
#2	.1504932	-.000151	-.000050	61.56276	.0006780	.0001043
#3	.1516010	-.000203	-.000061	61.99885	.0010537	.0000981

Elem	Cu2247	Fe2404	Mn2576	Mg2790	Ni2316	Ag3280
Units	ppm	ppm	ppm	ppm	ppm	ppm
Avg	.0039037	.1931731	.0267982	23.51814	.0089840	-.000559
Stddev	.0002722	.0096872	.0005654	.13283	.0001727	.000848
%RSD	6.972730	5.014771	2.109642	.5647919	1.922487	151.6740

#1	.0042018	.1862143	.0262162	23.38163	.0088180	.000194
#2	.0038408	.1890681	.0268333	23.52585	.0089713	-.000393
#3	.0036684	.2042369	.0273452	23.64695	.0091627	-.001477

Elem	Na5895	V_2924	Zn2138	K_7664	B_2496	Mo2020
Units	ppm	ppm	ppm	ppm	ppm	ppm
Avg	19.53147	-.000785	1.773889	2.157185	.1309871	.0001629
Stddev	.20197	.001760	.005144	.026987	.0013144	.0000680
%RSD	1.034084	224.3078	.2899950	1.251016	1.003454	41.73561

#1	19.59647	-.002811	1.769869	2.185355	.1307687	.0002170
#2	19.69293	.000097	1.772112	2.154636	.1297956	.0001851
#3	19.30499	.000360	1.779686	2.131562	.1323970	.0000866

Sample Name: Q3202-02 Acquired: 10/1/2025 15:38:10 Type: Unk
 Method: 6010-200.7 NEW(v240) Mode: CONC Corr. Factor: 1.000000
 User: Jaswal Custom ID1: Custom ID2: Custom ID3:
 Comment:

Elem	Sn1899	Ti3361	Si2881	P_1774	S_1820	Li6707
Units	ppm	ppm	ppm	ppm	ppm	ppm
Avg	-.027118	-.001763	7.123252	.0079076	F 16.27906	-.017909
Stddev	.000711	.001487	.048050	.0006935	.00052	.002893
%RSD	2.620198	84.39462	.6745484	8.769796	.0031781	16.15452
#1	-.027897	-.000805	7.133233	.0084609	16.27946	-.021245
#2	-.026953	-.003476	7.165528	.0081322	16.27925	-.016085
#3	-.026505	-.001007	7.070996	.0071296	16.27847	-.016397

Elem	Sr4077
Units	ppm
Avg	.5986044
Stddev	.0006875
%RSD	.1148552
#1	.5978900
#2	.5992614
#3	.5986619

Int. Std.	Y_2243	Y_3600	Y_3710	Y_2243	In2306
Units	Cts/S	Cts/S	Cts/S	Cts/S	Cts/S
Avg	6678.235	94969.53	7801.425	5176.153	8057.704
Stddev	4.861	319.94	71.241	34.995	5.922
%RSD	.0727905	.3368843	.9131755	.6760776	.0734960
#1	6679.398	95128.79	7854.579	5215.436	8054.808
#2	6682.409	94601.22	7829.219	5148.311	8064.516
#3	6672.898	95178.58	7720.477	5164.712	8053.786

Sample Name: Q3202-03 Acquired: 10/1/2025 15:42:22 Type: Unk
 Method: 6010-200.7 NEW(v240) Mode: CONC Corr. Factor: 1.000000
 User: Jaswal Custom ID1: Custom ID2: Custom ID3:
 Comment:

Elem	As1890	Tl1908	Pb2203	Se1960	Sb2068	Al3961
Units	ppm	ppm	ppm	ppm	ppm	ppm
Avg	-.000356	-.000627	.0002304	.0028065	.0002016	.7168083
Stddev	.001692	.002660	.0007127	.0011664	.0012658	.0138895
%RSD	474.9705	424.2733	309.3712	41.56032	627.8839	1.937681

#1	.000226	-.002643	.0007918	.0027165	-.000489	.7019497
#2	-.002262	.002388	.0004707	.0040152	-.000569	.7190095
#3	.000967	-.001626	-.000571	.0016877	.001662	.7294657

Elem	Ba4934	Be2348	Cd2265	Ca3736	Cr2677	Co2286
Units	ppm	ppm	ppm	ppm	ppm	ppm
Avg	.1433364	.0083124	.0000497	56.31227	.0025220	.0107127
Stddev	.0004358	.0000602	.0000456	.06673	.0003005	.0002349
%RSD	.3040347	.7243382	91.89187	.1184911	11.91570	2.193033

#1	.1428347	.0083704	.0000951	56.34271	.0021834	.0105746
#2	.1436210	.0082501	.0000038	56.23575	.0026258	.0109840
#3	.1435534	.0083166	.0000501	56.35834	.0027569	.0105795

Elem	Cu2247	Fe2404	Mn2576	Mg2790	Ni2316	Ag3280
Units	ppm	ppm	ppm	ppm	ppm	ppm
Avg	.0010547	.2229378	.0447419	11.78511	.0534312	-.001219
Stddev	.0008285	.0068373	.0001011	.07558	.0001815	.000363
%RSD	78.55895	3.066929	.2258453	.6413293	.3396168	29.79031

#1	.0001134	.2290363	.0446631	11.69817	.0532316	-.001028
#2	.0016735	.2155463	.0448558	11.82198	.0535863	-.001638
#3	.0013771	.2242310	.0447068	11.83518	.0534757	-.000991

Elem	Na5895	V_2924	Zn2138	K_7664	B_2496	Mo2020
Units	ppm	ppm	ppm	ppm	ppm	ppm
Avg	305.8450	.0017079	.0749981	6.349784	.0384304	.0007259
Stddev	5.1015	.0013330	.0003852	.022833	.0005062	.0001693
%RSD	1.668013	78.04575	.5136272	.3595915	1.317177	23.32120

#1	310.0909	.0001744	.0748275	6.325382	.0389384	.0006058
#2	307.2582	.0025891	.0747278	6.353338	.0379260	.0006524
#3	300.1858	.0023603	.0754392	6.370631	.0384267	.0009195

Sample Name: Q3202-03 Acquired: 10/1/2025 15:42:22 Type: Unk
 Method: 6010-200.7 NEW(v240) Mode: CONC Corr. Factor: 1.000000
 User: Jaswal Custom ID1: Custom ID2: Custom ID3:
 Comment:

Elem	Sn1899	Ti3361	Si2881	P_1774	S_1820	Li6707
Units	ppm	ppm	ppm	ppm	ppm	ppm
Avg	-.028273	-.001356	4.298990	.0065792	F 14.80310	-.015383
Stddev	.000264	.000915	.009378	.0014741	.09398	.001230
%RSD	.9334677	67.44555	.2181358	22.40579	.6348738	7.994038
#1	-.027974	-.000735	4.297791	.0070402	14.76564	-.014285
#2	-.028475	-.002406	4.290269	.0049297	14.73362	-.015153
#3	-.028368	-.000927	4.308909	.0077677	14.91003	-.016712

Elem	Sr4077
Units	ppm
Avg	.2915800
Stddev	.0016945
%RSD	.5811440
#1	.2934906
#2	.2902591
#3	.2909903

Int. Std.	Y_2243	Y_3600	Y_3710	Y_2243	In2306
Units	Cts/S	Cts/S	Cts/S	Cts/S	Cts/S
Avg	6841.449	97153.85	7962.765	5315.890	7348.995
Stddev	6.273	89.95	22.825	11.075	3.887
%RSD	.0916849	.0925894	.2866445	.2083365	.0528947
#1	6840.541	97253.54	7947.258	5309.743	7350.359
#2	6835.680	97129.28	7952.063	5328.675	7352.017
#3	6848.127	97078.73	7988.975	5309.252	7344.610

Sample Name: Q3202-04 Acquired: 10/1/2025 15:46:43 Type: Unk
 Method: 6010-200.7 NEW(v240) Mode: CONC Corr. Factor: 1.000000
 User: Jaswal Custom ID1: Custom ID2: Custom ID3:
 Comment:

Elem	As1890	Tl1908	Pb2203	Se1960	Sb2068	Al3961
Units	ppm	ppm	ppm	ppm	ppm	ppm
Avg	-.000365	-.001454	.0005746	.0034636	-.001296	.5513704
Stddev	.001864	.001588	.0015894	.0039322	.000919	.0054650
%RSD	510.1488	109.1864	276.6213	113.5292	70.86161	.9911743
#1	-.000348	-.000138	.0006551	-.000934	-.002208	.5573428
#2	.001490	-.001008	-.001054	.006641	-.001309	.5501489
#3	-.002238	-.003217	.002122	.004684	-.000372	.5466194
Elem	Ba4934	Be2348	Cd2265	Ca3736	Cr2677	Co2286
Units	ppm	ppm	ppm	ppm	ppm	ppm
Avg	.1328658	.0082066	.0001980	52.68936	.0013256	.0105465
Stddev	.0009733	.0000692	.0000930	.08489	.0002004	.0000943
%RSD	.7325736	.8436368	46.97335	.1611115	15.11728	.8944977
#1	.1320658	.0082865	.0001831	52.69983	.0012808	.0105190
#2	.1325822	.0081679	.0002976	52.59972	.0011514	.0104690
#3	.1339495	.0081654	.0001134	52.76852	.0015446	.0106515
Elem	Cu2247	Fe2404	Mn2576	Mg2790	Ni2316	Ag3280
Units	ppm	ppm	ppm	ppm	ppm	ppm
Avg	.0029282	.0190133	.0443076	11.28370	.0527931	-.001175
Stddev	.0002732	.0055534	.0004750	.04726	.0003854	.000244
%RSD	9.329848	29.20828	1.072031	.4188010	.7300119	20.78569
#1	.0031776	.0252862	.0447483	11.23175	.0524451	-.001444
#2	.0029708	.0147239	.0438045	11.32413	.0527268	-.001112
#3	.0026362	.0170298	.0443700	11.29524	.0532073	-.000968
Elem	Na5895	V_2924	Zn2138	K_7664	B_2496	Mo2020
Units	ppm	ppm	ppm	ppm	ppm	ppm
Avg	277.6278	.0026136	.0974166	5.880283	.0315517	.0006690
Stddev	2.8800	.0007462	.0001964	.101322	.0009982	.0000942
%RSD	1.037366	28.54986	.2016207	1.723080	3.163778	14.07982
#1	280.2550	.0020005	.0975312	5.765784	.0327032	.0007399
#2	278.0797	.0034444	.0971898	5.958354	.0310208	.0007050
#3	274.5485	.0023957	.0975288	5.916712	.0309311	.0005621

Sample Name: Q3202-04 Acquired: 10/1/2025 15:46:43 Type: Unk
 Method: 6010-200.7 NEW(v240) Mode: CONC Corr. Factor: 1.000000
 User: Jaswal Custom ID1: Custom ID2: Custom ID3:
 Comment:

Elem	Sn1899	Ti3361	Si2881	P_1774	S_1820	Li6707
Units	ppm	ppm	ppm	ppm	ppm	ppm
Avg	-.024611	.0003116	3.889313	.0147360	F 14.24787	-.014915
Stddev	.000459	.0009408	.057244	.0020366	.05297	.000912
%RSD	1.864758	301.8950	1.471837	13.82033	.3717629	6.112615
#1	-.024872	.0013901	3.823327	.0144474	14.18721	-.014175
#2	-.024880	-.000115	3.925679	.0169015	14.27143	-.015934
#3	-.024081	-.000340	3.918931	.0128591	14.28496	-.014636

Elem	Sr4077
Units	ppm
Avg	.2755342
Stddev	.0005217
%RSD	.1893289
#1	.2755681
#2	.2749964
#3	.2760381

Int. Std.	Y_2243	Y_3600	Y_3710	Y_2243	In2306
Units	Cts/S	Cts/S	Cts/S	Cts/S	Cts/S
Avg	6801.265	98043.96	8132.511	5273.043	7302.340
Stddev	16.432	454.62	53.568	18.784	14.113
%RSD	.2415986	.4636948	.6586853	.3562254	.1932634
#1	6783.473	98564.57	8077.296	5294.730	7288.449
#2	6815.870	97725.26	8135.974	5261.889	7316.665
#3	6804.452	97842.06	8184.264	5262.511	7301.905

Sample Name: CCV04 Acquired: 10/1/2025 15:51:04 Type: Unk
 Method: 6010-200.7 NEW(v240) Mode: CONC Corr. Factor: 1.000000
 User: Jaswal Custom ID1: CCV04 Custom ID2: Custom ID3:
 Comment:

Elem	As1890	Tl1908	Pb2203	Se1960	Sb2068	Al3961	Ba4934
Units	ppm	ppm	ppm	ppm	ppm	ppm	ppm
Avg	5.037522	4.964833	4.995725	5.053888	5.028205	10.07786	10.04875
Stddev	.013831	.191934	.005034	.006591	.005272	.01007	.07648
%RSD	.2745531	3.865879	.1007673	.1304223	.1048436	.0999061	.7610920

#1	5.036658	4.753100	4.994172	5.046968	5.031395	10.06690	10.04464
#2	5.051764	5.127407	4.991650	5.060092	5.031100	10.08670	10.12721
#3	5.024143	5.013993	5.001352	5.054604	5.022120	10.07997	9.97441

Elem	Be2348	Cd2265	Ca3736	Cr2677	Co2286	Cu2247	Fe2404
Units	ppm	ppm	ppm	ppm	ppm	ppm	ppm
Avg	.2571040	2.519385	25.19778	1.018316	2.506259	1.265842	4.963986
Stddev	.0024565	.003092	.04348	.003229	.000250	.000192	.044020
%RSD	.9554388	.1227428	.1725393	.3171141	.0099936	.0151715	.8867863

#1	.2582163	2.518004	25.24727	1.015426	2.506059	1.265815	4.932542
#2	.2588076	2.517224	25.18032	1.021802	2.506540	1.265665	4.945123
#3	.2542881	2.522927	25.16575	1.017722	2.506178	1.266046	5.014295

Elem	Mn2576	Mg2790	Ni2316	Ag3280	Na5895	V_2924	Zn2138
Units	ppm	ppm	ppm	ppm	ppm	ppm	ppm
Avg	2.523767	25.16419	2.508803	1.259784	24.88756	2.510189	2.536611
Stddev	.012749	.04303	.000668	.002044	.17078	.004933	.004626
%RSD	.5051558	.1710018	.0266350	.1622794	.6862198	.1965147	.1823683

#1	2.538280	25.14307	2.509252	1.257424	25.05037	2.508894	2.531492
#2	2.518651	25.21370	2.508035	1.260959	24.70979	2.515640	2.540492
#3	2.514371	25.13580	2.509122	1.260970	24.90253	2.506033	2.537849

Elem	K_7664	B_2496	Mo2020	Sn1899	Ti3361	Si2881	P_1774
Units	ppm	ppm	ppm	ppm	ppm	ppm	ppm
Avg	25.14716	5.122249	5.073142	5.023803	5.019619	4.870307	5.018418
Stddev	.17200	.046474	.004438	.004045	.013279	.028570	.033526
%RSD	.6839650	.9073046	.0874800	.0805170	.2645340	.5866113	.6680554

#1	25.04448	5.145785	5.071733	5.022561	5.033149	4.842251	4.995954
#2	25.05128	5.152248	5.078114	5.028324	5.019100	4.869304	5.056954
#3	25.34573	5.068715	5.069580	5.020525	5.006607	4.899364	5.002346

Sample Name: CCV04 Acquired: 10/1/2025 15:51:04 Type: Unk
 Method: 6010-200.7 NEW(v240) Mode: CONC Corr. Factor: 1.000000
 User: Jaswal Custom ID1: CCV04 Custom ID2: Custom ID3:
 Comment:

Elem	S_1820	Li6707	Sr4077
Units	ppm	ppm	ppm
Avg	4.977207	4.992662	5.034771
Stddev	.031775	.020260	.076482
%RSD	.6384140	.4057868	1.519075
#1	4.952457	5.014592	5.036680
#2	5.013039	4.988748	5.110280
#3	4.966124	4.974644	4.957352

Int. Std.	Y_2243	Y_3600	Y_3710	Y_2243	In2306
Units	Cts/S	Cts/S	Cts/S	Cts/S	Cts/S
Avg	6528.862	93151.36	7635.648	5023.090	7577.489
Stddev	3.325	333.74	51.889	19.689	6.395
%RSD	.0509210	.3582730	.6795619	.3919742	.0843956
#1	6532.630	93532.27	7619.472	5040.948	7583.304
#2	6526.340	92910.32	7593.774	5026.345	7578.522
#3	6527.617	93011.48	7693.698	5001.976	7570.640

Sample Name: CCB04 Acquired: 10/1/2025 15:55:08 Type: Unk
 Method: 6010-200.7 NEW(v240) Mode: CONC Corr. Factor: 1.000000
 User: Jaswal Custom ID1: CCB04 Custom ID2: Custom ID3:
 Comment:

Elem	As1890	Tl1908	Pb2203	Se1960	Sb2068	Al3961
Units	ppm	ppm	ppm	ppm	ppm	ppm
Avg	-.001174	.0007862	.0005435	.0040224	-.000486	.0029003
Stddev	.001922	.0017229	.0011035	.0020848	.000720	.0038213
%RSD	163.7386	219.1517	203.0514	51.82880	148.0077	131.7528

#1	.000337	.0004791	.0008678	.0056832	.000340	.0070350
#2	-.003336	.0026419	.0014484	.0047012	-.000975	.0021672
#3	-.000521	-.000763	-.000686	.0016829	-.000825	-.000501

Elem	Ba4934	Be2348	Cd2265	Ca3736	Cr2677	Co2286
Units	ppm	ppm	ppm	ppm	ppm	ppm
Avg	.0032151	-.000095	.0000070	.0022669	.0004055	.0000969
Stddev	.0019756	.000021	.0000630	.0087383	.0003138	.0000810
%RSD	61.44918	22.47108	903.6184	385.4784	77.36948	83.58361

#1	.0043557	-.000071	.0000202	.0021773	.0001094	.0000847
#2	.0009338	-.000102	.0000623	.0110496	.0007344	.0000227
#3	.0043557	-.000112	-.000062	-.006426	.0003728	.0001834

Elem	Cu2247	Fe2404	Mn2576	Mg2790	Ni2316	Ag3280
Units	ppm	ppm	ppm	ppm	ppm	ppm
Avg	-.000132	.0067367	.0010940	.0349628	-.000222	-.000287
Stddev	.000249	.0028064	.0004511	.0417587	.000146	.000336
%RSD	188.8770	41.65809	41.23913	119.4376	66.02455	117.3506

#1	.000115	.0099270	.0015565	.0722327	-.000255	-.000675
#2	-.000382	.0056333	.0006551	.0428234	-.000349	-.000112
#3	-.000127	.0046497	.0010703	-.010168	-.000062	-.000074

Elem	Na5895	V_2924	Zn2138	K_7664	B_2496	Mo2020
Units	ppm	ppm	ppm	ppm	ppm	ppm
Avg	-.223601	.0021222	-.000211	-.286300	-.008997	.0005251
Stddev	.022464	.0028540	.000103	.043414	.000195	.0002208
%RSD	10.04635	134.4834	48.67602	15.16385	2.167198	42.05503

#1	-.197666	.0020476	-.000203	-.289203	-.009175	.0004994
#2	-.236193	.0050127	-.000317	-.328190	-.009028	.0007576
#3	-.236944	-.000694	-.000112	-.241508	-.008789	.0003182

Sample Name: CCB04 Acquired: 10/1/2025 15:55:08 Type: Unk
 Method: 6010-200.7 NEW(v240) Mode: CONC Corr. Factor: 1.000000
 User: Jaswal Custom ID1: CCB04 Custom ID2: Custom ID3:
 Comment:

Elem	Sn1899	Ti3361	Si2881	P_1774	S_1820	Li6707
Units	ppm	ppm	ppm	ppm	ppm	ppm
Avg	F -.028728	.0016041	.0099278	.0015658	-.000909	-.008514
Stddev	.000418	.0017116	.0132065	.0010346	.001766	.001167
%RSD	1.455070	106.6994	133.0258	66.07169	194.2400	13.70216
#1	-.028822	.0002128	-.004751	.0005756	-.001623	-.007226
#2	-.029091	.0035154	.013688	.0014822	-.002207	-.009499
#3	-.028271	.0010842	.020846	.0026396	.001102	-.008817

Elem	Sr4077
Units	ppm
Avg	.0000488
Stddev	.0000130
%RSD	26.55397
#1	.0000628
#2	.0000464
#3	.0000372

Int. Std.	Y_2243	Y_3600	Y_3710	Y_2243	In2306
Units	Cts/S	Cts/S	Cts/S	Cts/S	Cts/S
Avg	6759.683	99919.06	7777.565	5316.276	8319.913
Stddev	13.084	578.99	23.231	28.207	7.344
%RSD	.1935663	.5794581	.2986980	.5305746	.0882710
#1	6774.327	99261.09	7796.971	5284.395	8328.349
#2	6749.142	100145.4	7783.900	5326.446	8314.950
#3	6755.580	100350.7	7751.822	5337.988	8316.440

Sample Name: Q3202-05 Acquired: 10/1/2025 15:59:27 Type: Unk
 Method: 6010-200.7 NEW(v240) Mode: CONC Corr. Factor: 1.000000
 User: Jaswal Custom ID1: Custom ID2: Custom ID3:
 Comment:

Elem	As1890	Tl1908	Pb2203	Se1960	Sb2068	Al3961	Ba4934
Units	ppm	ppm	ppm	ppm	ppm	ppm	ppm
Avg	.0000845	.0012822	.0047393	.0038611	-.000784	1.236907	.1106007
Stddev	.0011089	.0019249	.0007303	.0021307	.001298	.012492	.0011467
%RSD	1312.753	150.1249	15.41023	55.18369	165.4514	1.009910	1.036776

#1	.0013516	.0009944	.0052598	.0062700	.000606	1.248838	.1119179
#2	-.000390	-.000483	.0039044	.0022229	-.000995	1.223922	.1100595
#3	-.000709	.003335	.0050537	.0030906	-.001964	1.237962	.1098249

Elem	Be2348	Cd2265	Ca3736	Cr2677	Co2286	Cu2247	Fe2404
Units	ppm	ppm	ppm	ppm	ppm	ppm	ppm
Avg	.0007210	-.000093	41.55721	.0064685	.0020218	.0078422	10.97333
Stddev	.0000262	.000034	.10032	.0002178	.0004355	.0003426	.06447
%RSD	3.627866	36.23108	.2414002	3.366447	21.54212	4.369203	.5874954

#1	.0006957	-.000064	41.54134	.0066560	.0018290	.0081172	10.92784
#2	.0007480	-.000084	41.46576	.0062297	.0017159	.0079510	11.04711
#3	.0007192	-.000130	41.66451	.0065198	.0025204	.0074584	10.94506

Elem	Mn2576	Mg2790	Ni2316	Ag3280	Na5895	V_2924	Zn2138
Units	ppm	ppm	ppm	ppm	ppm	ppm	ppm
Avg	.8226034	7.826736	.0057302	-.000547	255.3485	.0019966	.0127635
Stddev	.0038905	.028220	.0002698	.000744	1.0755	.0016429	.0000968
%RSD	.4729433	.3605576	4.708594	136.0896	.4212082	82.28251	.7581123

#1	.8210247	7.794886	.0055727	-.001371	254.1385	.0034359	.0128750
#2	.8197504	7.848623	.0055762	-.000347	255.7108	.0023471	.0127132
#3	.8270350	7.836699	.0060418	.000077	256.1960	.0002068	.0127022

Elem	K_7664	B_2496	Mo2020	Sn1899	Ti3361	Si2881	P_1774
Units	ppm	ppm	ppm	ppm	ppm	ppm	ppm
Avg	6.688843	.0767277	.0016223	-.021583	.0454044	7.983782	.1715948
Stddev	.054913	.0004048	.0002311	.000399	.0019325	.029377	.0011076
%RSD	.8209632	.5275975	14.24684	1.847878	4.256115	.3679588	.6454909

#1	6.627410	.0762671	.0014512	-.021191	.0468800	8.004790	.1712959
#2	6.733158	.0768890	.0018853	-.021988	.0461162	7.996343	.1706673
#3	6.705961	.0770270	.0015305	-.021570	.0432170	7.950213	.1728212

Sample Name: Q3202-05 Acquired: 10/1/2025 15:59:27 Type: Unk
 Method: 6010-200.7 NEW(v240) Mode: CONC Corr. Factor: 1.000000
 User: Jaswal Custom ID1: Custom ID2: Custom ID3:

Comment:

Elem	S_1820	Li6707	Sr4077
Units	ppm	ppm	ppm
Avg	7.920816	-.014403	.2179654
Stddev	.031068	.000841	.0006688
%RSD	.3922352	5.838020	.3068370
#1	7.888408	-.013690	.2181530
#2	7.950343	-.015330	.2172228
#3	7.923699	-.014190	.2185204

Int. Std.	Y_2243	Y_3600	Y_3710	Y_2243	In2306
Units	Cts/S	Cts/S	Cts/S	Cts/S	Cts/S
Avg	6500.820	93649.14	7607.546	5079.711	7350.992
Stddev	8.694	207.31	34.917	6.234	6.488
%RSD	.1337394	.2213697	.4589788	.1227177	.0882614
#1	6502.155	93873.46	7618.550	5077.697	7348.900
#2	6491.535	93609.34	7635.635	5086.703	7345.808
#3	6508.768	93464.61	7568.452	5074.734	7358.268

Sample Name: Q3202-06 Acquired: 10/1/2025 16:03:49 Type: Unk
 Method: 6010-200.7 NEW(v240) Mode: CONC Corr. Factor: 1.000000
 User: Jaswal Custom ID1: Custom ID2: Custom ID3:
 Comment:

Elem	As1890	Tl1908	Pb2203	Se1960	Sb2068	Al3961	Ba4934
Units	ppm	ppm	ppm	ppm	ppm	ppm	ppm
Avg	-.002059	.0013360	-.001683	.0050462	-.000497	.0165136	.0935087
Stddev	.000866	.0010474	.001246	.0003291	.000401	.0163864	.0022570
%RSD	42.04368	78.39348	74.04362	6.522089	80.60129	99.22967	2.413696

#1	-.003042	.0016497	-.002467	.0053967	-.000915	.0346564	.0940486
#2	-.001411	.0021907	-.000246	.0047438	-.000460	.0120943	.0954468
#3	-.001723	.0001677	-.002336	.0049981	-.000116	.0027901	.0910307

Elem	Be2348	Cd2265	Ca3736	Cr2677	Co2286	Cu2247	Fe2404
Units	ppm	ppm	ppm	ppm	ppm	ppm	ppm
Avg	.0000098	.0000408	39.08058	.0008512	.0000398	.0052501	.0083844
Stddev	.0001020	.0000103	.11614	.0004033	.0001202	.0001440	.0094946
%RSD	1041.002	25.18517	.2971906	47.37382	301.8163	2.743507	113.2410

#1	.0001105	.0000290	39.21468	.0004342	.0000970	.0053631	.0078824
#2	-.000093	.0000457	39.01188	.0008803	-.000098	.0050879	.0181201
#3	.000012	.0000478	39.01518	.0012392	.000121	.0052992	-.000849

Elem	Mn2576	Mg2790	Ni2316	Ag3280	Na5895	V_2924	Zn2138
Units	ppm	ppm	ppm	ppm	ppm	ppm	ppm
Avg	.1547540	8.217994	.0014852	-.000834	269.0106	.0039736	.0122838
Stddev	.0008031	.049570	.0003625	.000092	2.6730	.0020033	.0001327
%RSD	.5189868	.6031855	24.40522	11.08499	.9936500	50.41583	1.079842

#1	.1539943	8.270683	.0019021	-.000938	271.4822	.0033914	.0124282
#2	.1546732	8.172283	.0012439	-.000760	266.1737	.0023258	.0122558
#3	.1555945	8.211016	.0013098	-.000805	269.3758	.0062034	.0121674

Elem	K_7664	B_2496	Mo2020	Sn1899	Ti3361	Si2881	P_1774
Units	ppm	ppm	ppm	ppm	ppm	ppm	ppm
Avg	7.777711	.0837652	.0008251	-.026994	.0012484	6.618483	.0187260
Stddev	.066559	.0008699	.0001322	.000661	.0007393	.064925	.0014655
%RSD	.8557696	1.038554	16.02655	2.448982	59.22409	.9809687	7.825763

#1	7.802909	.0847616	.0007924	-.026931	.0017508	6.685093	.0182811
#2	7.702232	.0833770	.0007122	-.027685	.0015949	6.614970	.0175347
#3	7.827992	.0831569	.0009706	-.026367	.0003994	6.555385	.0203624

Sample Name: Q3202-06 Acquired: 10/1/2025 16:03:49 Type: Unk
 Method: 6010-200.7 NEW(v240) Mode: CONC Corr. Factor: 1.000000
 User: Jaswal Custom ID1: Custom ID2: Custom ID3:
 Comment:

Elem	S_1820	Li6707	Sr4077
Units	ppm	ppm	ppm
Avg	6.986383	-.016987	.2402654
Stddev	.015835	.002504	.0019589
%RSD	.2266570	14.74085	.8153100
#1	6.993422	-.015019	.2422086
#2	6.968248	-.016137	.2382911
#3	6.997477	-.019805	.2402964

Int. Std.	Y_2243	Y_3600	Y_3710	Y_2243	In2306
Units	Cts/S	Cts/S	Cts/S	Cts/S	Cts/S
Avg	6504.175	91462.67	7657.439	5033.682	7495.400
Stddev	15.428	385.88	12.102	30.515	17.653
%RSD	.2372053	.4218949	.1580375	.6062104	.2355167
#1	6490.810	91033.89	7646.821	4998.786	7480.448
#2	6521.059	91572.13	7670.615	5055.359	7514.874
#3	6500.656	91781.99	7654.882	5046.899	7490.877

Sample Name: Q3202-07 Acquired: 10/1/2025 16:08:14 Type: Unk
 Method: 6010-200.7 NEW(v240) Mode: CONC Corr. Factor: 1.000000
 User: Jaswal Custom ID1: Custom ID2: Custom ID3:
 Comment:

Elem	As1890	Tl1908	Pb2203	Se1960	Sb2068	Al3961	Ba4934
Units	ppm	ppm	ppm	ppm	ppm	ppm	ppm
Avg	.0010495	.0008012	.0040246	.0032679	-.001204	1.164562	.1141386
Stddev	.0021829	.0027246	.0007470	.0012972	.001813	.006529	.0016462
%RSD	208.0022	340.0546	18.56125	39.69445	150.5884	.5606062	1.442318

#1	.0002188	.0011219	.0032599	.0041163	-.003149	1.168485	.1132444
#2	.0035258	-.002070	.0040615	.0039128	-.000904	1.168175	.1131329
#3	-.000596	.003351	.0047526	.0017747	.000440	1.157026	.1160384

Elem	Be2348	Cd2265	Ca3736	Cr2677	Co2286	Cu2247	Fe2404
Units	ppm	ppm	ppm	ppm	ppm	ppm	ppm
Avg	.0007376	-.000100	42.18890	.0063368	.0018323	.0069546	10.58702
Stddev	.0000720	.000016	.19844	.0003615	.0002279	.0003378	.04971
%RSD	9.764814	15.79037	.4703657	5.704374	12.43833	4.857249	.4695600

#1	.0006682	-.000087	42.20660	.0067540	.0020297	.0066167	10.58228
#2	.0007325	-.000118	41.98221	.0061398	.0015829	.0069549	10.53984
#3	.0008120	-.000095	42.37790	.0061166	.0018842	.0072923	10.63893

Elem	Mn2576	Mg2790	Ni2316	Ag3280	Na5895	V_2924	Zn2138
Units	ppm	ppm	ppm	ppm	ppm	ppm	ppm
Avg	.7627658	8.350803	.0058367	-.000936	271.4254	.0027158	.0117528
Stddev	.0064214	.012899	.0000236	.000169	2.6669	.0027371	.0000804
%RSD	.8418560	.1544636	.4043669	18.04120	.9825551	100.7834	.6840856

#1	.7644111	8.353767	.0058097	-.000986	273.7230	.0024796	.0117269
#2	.7556818	8.336680	.0058534	-.001075	268.5009	.0001045	.0118430
#3	.7682044	8.361963	.0058472	-.000748	272.0523	.0055634	.0116885

Elem	K_7664	B_2496	Mo2020	Sn1899	Ti3361	Si2881	P_1774
Units	ppm	ppm	ppm	ppm	ppm	ppm	ppm
Avg	7.704385	.0848794	.0015636	-.027391	.0439372	8.449314	.1549519
Stddev	.055620	.0014332	.0001501	.000196	.0009386	.032806	.0008037
%RSD	.7219226	1.688465	9.602414	.7139918	2.136323	.3882692	.5186972

#1	7.660856	.0849231	.0014385	-.027406	.0428745	8.428184	.1547547
#2	7.685253	.0834250	.0017301	-.027188	.0446531	8.432651	.1558359
#3	7.767045	.0862903	.0015222	-.027578	.0442839	8.487107	.1542651

Sample Name: Q3202-07 Acquired: 10/1/2025 16:08:14 Type: Unk
 Method: 6010-200.7 NEW(v240) Mode: CONC Corr. Factor: 1.000000
 User: Jaswal Custom ID1: Custom ID2: Custom ID3:

Comment:

Elem	S_1820	Li6707	Sr4077
Units	ppm	ppm	ppm
Avg	7.684267	-.012148	.2340306
Stddev	.036693	.002863	.0017898
%RSD	.4775110	23.56761	.7647797
#1	7.666481	-.010953	.2341971
#2	7.659856	-.015415	.2321634
#3	7.726464	-.010075	.2357314

Int. Std.	Y_2243	Y_3600	Y_3710	Y_2243	In2306
Units	Cts/S	Cts/S	Cts/S	Cts/S	Cts/S
Avg	6481.975	91283.42	7664.284	4999.410	7366.907
Stddev	13.379	239.24	33.325	39.075	10.601
%RSD	.2064073	.2620866	.4348139	.7815838	.1438984
#1	6469.037	91522.73	7666.083	4972.580	7360.789
#2	6481.133	91283.29	7696.673	5044.240	7360.783
#3	6495.756	91044.25	7630.095	4981.409	7379.148

Sample Name: Q3202-08 Acquired: 10/1/2025 16:12:36 Type: Unk
 Method: 6010-200.7 NEW(v240) Mode: CONC Corr. Factor: 1.000000
 User: Jaswal Custom ID1: Custom ID2: Custom ID3:
 Comment:

Elem	As1890	Tl1908	Pb2203	Se1960	Sb2068	Al3961	Ba4934
Units	ppm	ppm	ppm	ppm	ppm	ppm	ppm
Avg	-.001810	-.000821	.0004368	.0024867	-.000436	.0243919	.0918598
Stddev	.001133	.001288	.0014750	.0015442	.000387	.0112559	.0014178
%RSD	62.56810	156.8711	337.7182	62.09748	88.82753	46.14607	1.543468

#1	-.002818	-.001415	.0021363	.0007039	.000002	.0122345	.0904354
#2	-.000584	.000657	-.000316	.0034062	-.000734	.0264903	.0918730
#3	-.002029	-.001706	-.000510	.0033501	-.000575	.0344510	.0932710

Elem	Be2348	Cd2265	Ca3736	Cr2677	Co2286	Cu2247	Fe2404
Units	ppm	ppm	ppm	ppm	ppm	ppm	ppm
Avg	-.000030	.0000137	39.42073	.0009970	.0000361	.0061213	.0227425
Stddev	.000058	.0000373	.21109	.0001210	.0001479	.0004623	.0085113
%RSD	193.0544	273.4024	.5354755	12.13265	409.4873	7.551966	37.42460

#1	-.000089	.0000538	39.20225	.0008700	-.000015	.0061035	.0217008
#2	.000027	-.000020	39.62356	.0011108	-.000080	.0065922	.0317267
#3	-.000028	.000007	39.43638	.0010101	.000203	.0056682	.0148000

Elem	Mn2576	Mg2790	Ni2316	Ag3280	Na5895	V_2924	Zn2138
Units	ppm	ppm	ppm	ppm	ppm	ppm	ppm
Avg	.1501655	8.266858	.0016274	-.000923	267.9466	.0010078	.0091807
Stddev	.0018953	.014176	.0006685	.000258	5.8059	.0010641	.0000180
%RSD	1.262121	.1714818	41.07874	27.95318	2.166827	105.5879	.1965409

#1	.1510644	8.250855	.0008693	-.000696	274.2558	.0020002	.0091895
#2	.1514440	8.277843	.0018808	-.000870	262.8287	-.000116	.0091927
#3	.1479880	8.271874	.0021323	-.001203	266.7553	.001139	.0091600

Elem	K_7664	B_2496	Mo2020	Sn1899	Ti3361	Si2881	P_1774
Units	ppm	ppm	ppm	ppm	ppm	ppm	ppm
Avg	7.748320	.0819426	.0010014	-.026562	.0018920	6.666213	.0231933
Stddev	.052238	.0014917	.0000371	.000287	.0006112	.072091	.0004519
%RSD	.6741888	1.820421	3.702441	1.079344	32.30206	1.081442	1.948462

#1	7.787634	.0809145	.0010160	-.026232	.0012067	6.706527	.0226718
#2	7.689044	.0836535	.0010290	-.026713	.0023804	6.582983	.0234708
#3	7.768282	.0812598	.0009593	-.026742	.0020890	6.709130	.0234372

Sample Name: Q3202-08 Acquired: 10/1/2025 16:12:36 Type: Unk
 Method: 6010-200.7 NEW(v240) Mode: CONC Corr. Factor: 1.000000
 User: Jaswal Custom ID1: Custom ID2: Custom ID3:

Comment:

Elem	S_1820	Li6707	Sr4077
Units	ppm	ppm	ppm
Avg	7.346291	-.015500	.2420844
Stddev	.008968	.002511	.0011023
%RSD	.1220711	16.20009	.4553280
#1	7.351091	-.013575	.2416097
#2	7.351837	-.014584	.2433445
#3	7.335945	-.018340	.2412990

Int. Std.	Y_2243	Y_3600	Y_3710	Y_2243	In2306
Units	Cts/S	Cts/S	Cts/S	Cts/S	Cts/S
Avg	6430.812	91068.10	7610.705	4983.896	7389.935
Stddev	13.855	290.81	63.906	7.006	16.004
%RSD	.2154398	.3193372	.8396857	.1405652	.2165581
#1	6443.852	90804.12	7667.367	4975.843	7407.496
#2	6432.317	91379.84	7541.435	4988.593	7386.138
#3	6416.266	91020.33	7623.313	4987.250	7376.172

Sample Name: Q3202-09 Acquired: 10/1/2025 16:17:00 Type: Unk
 Method: 6010-200.7 NEW(v240) Mode: CONC Corr. Factor: 1.000000
 User: Jaswal Custom ID1: Custom ID2: Custom ID3:
 Comment:

Elem	As1890	Tl1908	Pb2203	Se1960	Sb2068	Al3961	Ba4934
Units	ppm	ppm	ppm	ppm	ppm	ppm	ppm
Avg	-.000998	-.001257	.0024724	.0010283	.0011261	.0077439	.0027809
Stddev	.000429	.001362	.0009659	.0017219	.0031497	.0089275	.0012498
%RSD	43.01053	108.3863	39.06830	167.4480	279.6879	115.2848	44.94154

#1	-.000515	.000063	.0028601	.0015295	.0000483	.0030867	.0036164
#2	-.001141	-.001176	.0031842	-.000889	.0046732	.0180369	.0013441
#3	-.001337	-.002658	.0013729	.002444	-.001343	.0021079	.0033821

Elem	Be2348	Cd2265	Ca3736	Cr2677	Co2286	Cu2247	Fe2404
Units	ppm	ppm	ppm	ppm	ppm	ppm	ppm
Avg	-.000090	-.000049	3.128562	.0018614	.0007425	.0000409	.7865452
Stddev	.000047	.000054	.033607	.0003317	.0001668	.0002793	.0147396
%RSD	51.74866	111.6205	1.074214	17.82077	22.46368	682.3179	1.873966

#1	-.000036	.000008	3.102576	.0021990	.0005874	-.000247	.7713488
#2	-.000115	-.000101	3.166515	.0015359	.0009189	.000059	.7875058
#3	-.000119	-.000053	3.116596	.0018494	.0007213	.000311	.8007810

Elem	Mn2576	Mg2790	Ni2316	Ag3280	Na5895	V_2924	Zn2138
Units	ppm	ppm	ppm	ppm	ppm	ppm	ppm
Avg	.0322046	1.382563	.0490770	-.000919	7.582150	.0051914	.0010777
Stddev	.0002147	.018629	.0002392	.000342	.035288	.0005912	.0001630
%RSD	.6666296	1.347423	.4873066	37.24521	.4654112	11.38893	15.12677

#1	.0324295	1.369394	.0490678	-.000831	7.570805	.0045155	.0010667
#2	.0321826	1.374417	.0493206	-.001297	7.553930	.0056127	.0012459
#3	.0320018	1.403877	.0488426	-.000630	7.621715	.0054458	.0009204

Elem	K_7664	B_2496	Mo2020	Sn1899	Ti3361	Si2881	P_1774
Units	ppm	ppm	ppm	ppm	ppm	ppm	ppm
Avg	.6645710	-.004491	.0005763	-.027129	.0010133	8.048022	.0437549
Stddev	.0856851	.001259	.0002633	.000642	.0009250	.028911	.0001899
%RSD	12.89329	28.03829	45.68463	2.366008	91.28092	.3592373	.4339042

#1	.6361835	-.003894	.0003880	-.027500	.0017323	8.030551	.0435387
#2	.5966822	-.003642	.0004637	-.027499	.0013379	8.032121	.0438944
#3	.7608473	-.005938	.0008771	-.026388	-.000030	8.081394	.0438317

Sample Name: Q3202-09 Acquired: 10/1/2025 16:17:00 Type: Unk
 Method: 6010-200.7 NEW(v240) Mode: CONC Corr. Factor: 1.000000
 User: Jaswal Custom ID1: Custom ID2: Custom ID3:
 Comment:

Elem	S_1820	Li6707	Sr4077
Units	ppm	ppm	ppm
Avg	.2696310	-.008340	.0116331
Stddev	.0024947	.002284	.0001313
%RSD	.9252177	27.38456	1.128723
#1	.2709393	-.007777	.0114932
#2	.2711995	-.010853	.0117537
#3	.2667543	-.006391	.0116525

Int. Std.	Y_2243	Y_3600	Y_3710	Y_2243	In2306
Units	Cts/S	Cts/S	Cts/S	Cts/S	Cts/S
Avg	6880.258	98110.27	8017.770	5236.272	8488.319
Stddev	20.456	234.79	51.443	3.071	17.616
%RSD	.2973085	.2393074	.6416069	.0586419	.2075289
#1	6867.146	97885.37	7976.455	5235.159	8469.832
#2	6869.800	98353.83	8001.466	5233.914	8490.215
#3	6903.828	98091.62	8075.389	5239.745	8504.910

Sample Name: Q3202-10 Acquired: 10/1/2025 16:21:14 Type: Unk
 Method: 6010-200.7 NEW(v240) Mode: CONC Corr. Factor: 1.000000
 User: Jaswal Custom ID1: Custom ID2: Custom ID3:
 Comment:

Elem	As1890	Tl1908	Pb2203	Se1960	Sb2068	Al3961	Ba4934
Units	ppm	ppm	ppm	ppm	ppm	ppm	ppm
Avg	-.000077	-.000024	.0155118	.0028625	.0005172	3.574372	.0038757
Stddev	.001391	.001532	.0003562	.0038145	.0021255	.019259	.0017077
%RSD	1802.907	6290.522	2.296521	133.2577	410.9694	.5387971	44.06211
#1	.001245	-.000495	.0152304	.0021253	.0008808	3.592669	.0054139
#2	.000051	.001688	.0153925	-.000530	.0024374	3.554278	.0041752
#3	-.001528	-.001266	.0159123	.006992	-.001767	3.576171	.0020381
Elem	Be2348	Cd2265	Ca3736	Cr2677	Co2286	Cu2247	Fe2404
Units	ppm	ppm	ppm	ppm	ppm	ppm	ppm
Avg	-.000079	.0190524	3.604330	.0010248	.0011141	.1363173	1.270626
Stddev	.000030	.0000431	.009621	.0002046	.0000372	.0003099	.009385
%RSD	37.77222	.2263233	.2669177	19.96375	3.342112	.2273386	.7385875
#1	-.000114	.0190960	3.611120	.0011423	.0010834	.1359680	1.265297
#2	-.000062	.0190516	3.608548	.0007886	.0011035	.1364248	1.265119
#3	-.000062	.0190097	3.593320	.0011435	.0011556	.1365591	1.281462
Elem	Mn2576	Mg2790	Ni2316	Ag3280	Na5895	V_2924	Zn2138
Units	ppm	ppm	ppm	ppm	ppm	ppm	ppm
Avg	.0386390	1.511099	.0466922	-.000695	8.613434	.0010907	.1428801
Stddev	.0004336	.039726	.0000777	.000346	.073903	.0015940	.0005117
%RSD	1.122287	2.628918	.1662925	49.76705	.8580021	146.1359	.3580961
#1	.0382045	1.556957	.0467516	-.001065	8.598521	.0001238	.1429759
#2	.0390718	1.487222	.0467208	-.000642	8.548124	.0002179	.1423272
#3	.0386409	1.489118	.0466044	-.000379	8.693656	.0029305	.1433370
Elem	K_7664	B_2496	Mo2020	Sn1899	Ti3361	Si2881	P_1774
Units	ppm	ppm	ppm	ppm	ppm	ppm	ppm
Avg	.6865297	-.004036	.0005652	-.027452	.0007007	8.185564	.0298007
Stddev	.0284935	.000279	.0001679	.000534	.0007132	.046755	.0012896
%RSD	4.150374	6.903293	29.70758	1.944606	101.7854	.5711882	4.327363
#1	.6774286	-.004339	.0004297	-.027758	.0010036	8.159828	.0312555
#2	.6636985	-.003791	.0007531	-.026836	.0012124	8.157333	.0293485
#3	.7184620	-.003979	.0005129	-.027763	-.000114	8.239533	.0287982

Sample Name: Q3202-10 Acquired: 10/1/2025 16:21:14 Type: Unk
 Method: 6010-200.7 NEW(v240) Mode: CONC Corr. Factor: 1.000000
 User: Jaswal Custom ID1: Custom ID2: Custom ID3:
 Comment:

Elem	S_1820	Li6707	Sr4077
Units	ppm	ppm	ppm
Avg	.6326689	-.010457	.0142221
Stddev	.0034456	.000920	.0000881
%RSD	.5446130	8.800340	.6193280
#1	.6347439	-.010202	.0142721
#2	.6345713	-.011479	.0141204
#3	.6286915	-.009692	.0142737

Int. Std.	Y_2243	Y_3600	Y_3710	Y_2243	In2306
Units	Cts/S	Cts/S	Cts/S	Cts/S	Cts/S
Avg	6938.294	97899.22	8062.821	5276.349	8582.252
Stddev	6.021	350.96	52.851	22.445	22.492
%RSD	.0867836	.3584908	.6554883	.4253971	.2620768
#1	6931.707	97750.61	8003.472	5265.002	8556.280
#2	6939.659	98300.03	8104.803	5302.203	8595.105
#3	6943.515	97647.01	8080.189	5261.843	8595.369

Sample Name: Q3202-17 Acquired: 10/1/2025 16:25:25 Type: Unk
 Method: 6010-200.7 NEW(v240) Mode: CONC Corr. Factor: 1.000000
 User: Jaswal Custom ID1: Custom ID2: Custom ID3:
 Comment:

Elem	As1890	Tl1908	Pb2203	Se1960	Sb2068	Al3961
Units	ppm	ppm	ppm	ppm	ppm	ppm
Avg	.1557916	-.043837	.5849380	-.000689	-.048438	182.5607
Stddev	.0015512	.002064	.0007529	.000745	.000633	.7127
%RSD	.9957134	4.708204	.1287105	108.0412	1.307399	.3903934

#1	.1568356	-.041737	.5857958	-.001057	-.048529	181.7726
#2	.1565302	-.045863	.5843867	-.001178	-.049021	182.7497
#3	.1540091	-.043911	.5846315	.000168	-.047764	183.1599

Elem	Ba4934	Be2348	Cd2265	Ca3736	Cr2677	Co2286
Units	ppm	ppm	ppm	ppm	ppm	ppm
Avg	1.214067	.0216525	.0213882	58.06201	.3590133	.2354195
Stddev	.006276	.0000414	.0007055	.25390	.0006318	.0009352
%RSD	.5169726	.1910660	3.298790	.4372980	.1759718	.3972464

#1	1.206929	.0216819	.0219663	57.77187	.3583384	.2346579
#2	1.216550	.0216704	.0206020	58.24357	.3595907	.2351373
#3	1.218722	.0216052	.0215962	58.17059	.3591107	.2364633

Elem	Cu2247	Fe2404	Mn2576	Mg2790	Ni2316	Ag3280
Units	ppm	ppm	ppm	ppm	ppm	ppm
Avg	.5772625	585.9647	7.651895	25.25802	.2928883	.0095176
Stddev	.0019747	5.3178	.047317	.13686	.0008998	.0013748
%RSD	.3420863	.9075294	.6183714	.5418652	.3072117	14.44488

#1	.5793394	580.1390	7.599252	25.10374	.2920820	.0080566
#2	.5770392	587.1966	7.690883	25.36481	.2927239	.0097103
#3	.5754089	590.5584	7.665550	25.30552	.2938590	.0107858

Elem	Na5895	V_2924	Zn2138	K_7664	B_2496	Mo2020
Units	ppm	ppm	ppm	ppm	ppm	ppm
Avg	221.0497	.7316227	.4257056	30.53803	^ *****	.0033751
Stddev	2.2443	.0032642	.0001278	.14540	-----	.0000745
%RSD	1.015272	.4461529	.0300201	.4761438	-----	2.207688

#1	221.0363	.7279945	.4257406	30.42574	^ -----	.0032960
#2	218.8122	.7325530	.4258122	30.48607	^ -----	.0034439
#3	223.3006	.7343208	.4255639	30.70228	^ -----	.0033855

Sample Name: Q3202-17 Acquired: 10/1/2025 16:25:25 Type: Unk
 Method: 6010-200.7 NEW(v240) Mode: CONC Corr. Factor: 1.000000
 User: Jaswal Custom ID1: Custom ID2: Custom ID3:
 Comment:

Elem	Sn1899	Ti3361	Si2881	P_1774	S_1820	Li6707
Units	ppm	ppm	ppm	ppm	ppm	ppm
Avg	-0.010131	1.725468	F 59.82817	8.374189	F 50.58574	.1448277
Stddev	.000804	.008259	.37143	.023730	.14461	.0008931
%RSD	7.936511	.4786399	.6208341	.2833724	.2858639	.6166371
#1	-.010086	1.715946	59.54398	8.359571	50.42513	.1439828
#2	-.010957	1.729769	59.69208	8.361426	50.62647	.1447381
#3	-.009350	1.730689	60.24846	8.401569	50.70560	.1457622

Elem	Sr4077
Units	ppm
Avg	.4285521
Stddev	.0016269
%RSD	.3796194
#1	.4291547
#2	.4297918
#3	.4267100

Int. Std.	Y_2243	Y_3600	Y_3710	Y_2243	In2306
Units	Cts/S	Cts/S	Cts/S	Cts/S	Cts/S
Avg	10133.46	143153.8	12583.51	7681.148	6911.437
Stddev	30.82	160.2	35.53	23.488	29.789
%RSD	.3041580	.1119191	.2823660	.3057833	.4310097
#1	10161.67	143231.6	12599.10	7654.788	6938.177
#2	10138.15	143260.3	12542.85	7688.801	6916.807
#3	10100.57	142969.5	12608.58	7699.854	6879.329

Sample Name: Q3202-18 Acquired: 10/1/2025 16:29:41 Type: Unk
 Method: 6010-200.7 NEW(v240) Mode: CONC Corr. Factor: 1.000000
 User: Jaswal Custom ID1: Custom ID2: Custom ID3:
 Comment:

Elem	As1890	Tl1908	Pb2203	Se1960	Sb2068	Al3961
Units	ppm	ppm	ppm	ppm	ppm	ppm
Avg	.0010337	.0016091	-.000917	.0023345	.0002384	.1241974
Stddev	.0008445	.0008048	.001428	.0005468	.0008098	.0161399
%RSD	81.69349	50.01794	155.6271	23.42001	339.6947	12.99538

#1	.0013106	.0025175	.000707	.0029337	.0009006	.1057127
#2	.0017049	.0009848	-.001975	.0018627	-.000664	.1313823
#3	.0000855	.0013252	-.001483	.0022071	.000479	.1354973

Elem	Ba4934	Be2348	Cd2265	Ca3736	Cr2677	Co2286
Units	ppm	ppm	ppm	ppm	ppm	ppm
Avg	.1752342	-.000247	.0037070	60.99477	.0002880	.0048457
Stddev	.0010525	.000020	.0000259	.11151	.0002791	.0000112
%RSD	.6006084	7.989026	.6975159	.1828196	96.91901	.2306386

#1	.1753568	-.000249	.0036881	60.87142	.0000002	.0048493
#2	.1741258	-.000226	.0036965	61.08843	.0005576	.0048546
#3	.1762200	-.000265	.0037365	61.02447	.0003062	.0048331

Elem	Cu2247	Fe2404	Mn2576	Mg2790	Ni2316	Ag3280
Units	ppm	ppm	ppm	ppm	ppm	ppm
Avg	.0335798	13.12513	4.283195	18.18143	.0092940	-.000213
Stddev	.0007247	.02134	.007235	.06194	.0001742	.000320
%RSD	2.158102	.1626099	.1689264	.3406784	1.874674	149.7688

#1	.0343421	13.11804	4.286039	18.11071	.0090937	-.000253
#2	.0328998	13.10823	4.288575	18.20757	.0093775	-.000511
#3	.0334974	13.14911	4.274969	18.22602	.0094107	.000124

Elem	Na5895	V_2924	Zn2138	K_7664	B_2496	Mo2020
Units	ppm	ppm	ppm	ppm	ppm	ppm
Avg	332.6914	-.000003	.0243765	23.24571	.3005522	.0006827
Stddev	5.2078	.000836	.0002672	.07461	.0023442	.0000375
%RSD	1.565357	26111.70	1.095998	.3209681	.7799791	5.485764

#1	337.6543	.000627	.0241932	23.32983	.2988185	.0007145
#2	327.2691	.000315	.0242532	23.18752	.3032194	.0006414
#3	333.1507	-.000952	.0246830	23.21979	.2996187	.0006923

Sample Name: Q3202-18 Acquired: 10/1/2025 16:29:41 Type: Unk
 Method: 6010-200.7 NEW(v240) Mode: CONC Corr. Factor: 1.000000
 User: Jaswal Custom ID1: Custom ID2: Custom ID3:
 Comment:

Elem	Sn1899	Ti3361	Si2881	P_1774	S_1820	Li6707
Units	ppm	ppm	ppm	ppm	ppm	ppm
Avg	-0.022042	-0.000175	7.259586	.0417500	F 13.33066	-0.017464
Stddev	.000113	.000877	.023795	.0005634	.08284	.001705
%RSD	.5135040	502.7184	.3277769	1.349548	.6214218	9.763009
#1	-0.021929	.000045	7.281239	.0413572	13.24761	-0.018739
#2	-0.022042	-0.001141	7.234111	.0414974	13.33107	-0.018126
#3	-0.022155	.000572	7.263409	.0423956	13.41329	-0.015527

Elem	Sr4077
Units	ppm
Avg	.5358959
Stddev	.0006932
%RSD	.1293478
#1	.5366917
#2	.5355724
#3	.5354237

Int. Std.	Y_2243	Y_3600	Y_3710	Y_2243	In2306
Units	Cts/S	Cts/S	Cts/S	Cts/S	Cts/S
Avg	6407.056	92114.65	7653.266	4958.794	7326.469
Stddev	8.150	555.12	25.218	35.612	4.324
%RSD	.1272103	.6026445	.3295007	.7181555	.0590143
#1	6405.274	91772.61	7663.367	4931.849	7326.501
#2	6399.944	92755.16	7671.867	4999.167	7322.129
#3	6415.950	91816.19	7624.564	4945.365	7330.776

Sample Name: Q3202-11 Acquired: 10/1/2025 16:34:01 Type: Unk
 Method: 6010-200.7 NEW(v240) Mode: CONC Corr. Factor: 1.000000
 User: Jaswal Custom ID1: Custom ID2: Custom ID3:
 Comment:

Elem	As1890	Tl1908	Pb2203	Se1960	Sb2068	Al3961
Units	ppm	ppm	ppm	ppm	ppm	ppm
Avg	.0378332	-.001658	.0008035	.0013755	-.003928	.0393447
Stddev	.0014658	.001427	.0010209	.0027079	.000660	.0094177
%RSD	3.874351	86.06466	127.0588	196.8661	16.79016	23.93629
#1	.0377898	-.000139	.0014815	-.001750	-.003237	.0325824
#2	.0393201	-.002970	.0012996	.002869	-.004551	.0501012
#3	.0363895	-.001865	-.000371	.003008	-.003997	.0353505
Elem	Ba4934	Be2348	Cd2265	Ca3736	Cr2677	Co2286
Units	ppm	ppm	ppm	ppm	ppm	ppm
Avg	.4262824	.0005111	-.000848	91.04612	-.004232	.0419359
Stddev	.0016302	.0000362	.000118	.24376	.000017	.0003657
%RSD	.3824319	7.087760	13.93935	.2677310	.4091224	.8721236
#1	.4256515	.0005502	-.000984	91.31056	-.004249	.0423540
#2	.4250619	.0004787	-.000794	90.99740	-.004233	.0416757
#3	.4281338	.0005043	-.000767	90.83041	-.004214	.0417779
Elem	Cu2247	Fe2404	Mn2576	Mg2790	Ni2316	Ag3280
Units	ppm	ppm	ppm	ppm	ppm	ppm
Avg	.0045642	58.12444	4.110069	33.25121	.0053621	.0019435
Stddev	.0004893	.37857	.013536	.05420	.0003466	.0005863
%RSD	10.72141	.6513025	.3293295	.1629931	6.464012	30.16609
#1	.0048479	58.43783	4.124182	33.28820	.0049805	.0025461
#2	.0048455	58.23167	4.097196	33.27643	.0054483	.0019094
#3	.0039991	57.70383	4.108829	33.18900	.0056574	.0013750
Elem	Na5895	V_2924	Zn2138	K_7664	B_2496	Mo2020
Units	ppm	ppm	ppm	ppm	ppm	ppm
Avg	838.1972	.0015376	.0030207	45.62360	.6048405	.0003351
Stddev	8.1772	.0011617	.0003147	.07786	.0022501	.0000131
%RSD	.9755660	75.55400	10.41746	.1706543	.3720080	3.907254
#1	841.9924	.0027654	.0026622	45.63104	.6070833	.0003206
#2	843.7871	.0004556	.0032513	45.69748	.6025833	.0003387
#3	828.8121	.0013919	.0031486	45.54229	.6048550	.0003460

Sample Name: Q3202-11 Acquired: 10/1/2025 16:34:01 Type: Unk
 Method: 6010-200.7 NEW(v240) Mode: CONC Corr. Factor: 1.000000
 User: Jaswal Custom ID1: Custom ID2: Custom ID3:
 Comment:

Elem	Sn1899	Ti3361	Si2881	P_1774	S_1820	Li6707
Units	ppm	ppm	ppm	ppm	ppm	ppm
Avg	-.028775	-.003466	8.089401	.0080361	F 27.31073	-.017044
Stddev	.000452	.001605	.034939	.0010859	.08321	.001499
%RSD	1.569289	46.28918	.4319146	13.51307	.3046608	8.795653
#1	-.028428	-.005155	8.104415	.0068536	27.21469	-.017706
#2	-.029286	-.003283	8.114324	.0082659	27.35623	-.015328
#3	-.028613	-.001961	8.049465	.0089887	27.36126	-.018097

Elem	Sr4077
Units	ppm
Avg	.9617287
Stddev	.0020625
%RSD	.2144591
#1	.9640658
#2	.9609567
#3	.9601635

Int. Std.	Y_2243	Y_3600	Y_3710	Y_2243	In2306
Units	Cts/S	Cts/S	Cts/S	Cts/S	Cts/S
Avg	6066.771	85245.71	7568.635	4698.631	6705.193
Stddev	14.381	463.75	21.132	24.269	13.830
%RSD	.2370472	.5440143	.2792079	.5165137	.2062510
#1	6071.327	85126.98	7553.324	4723.608	6714.035
#2	6050.664	84852.88	7559.836	4675.138	6689.256
#3	6078.322	85757.29	7592.745	4697.148	6712.290

Sample Name: Q3202-11DUP Acquired: 10/1/2025 16:38:19 Type: Unk
 Method: 6010-200.7 NEW(v240) Mode: CONC Corr. Factor: 1.000000
 User: Jaswal Custom ID1: Custom ID2: Custom ID3:
 Comment:

Elem	As1890	Tl1908	Pb2203	Se1960	Sb2068	Al3961
Units	ppm	ppm	ppm	ppm	ppm	ppm
Avg	.0379811	-.004456	.0024261	.0033122	-.004955	.0238313
Stddev	.0031813	.002054	.0013168	.0024143	.000918	.0142632
%RSD	8.376088	46.10187	54.27481	72.89044	18.53186	59.85055

#1	.0351168	-.005600	.0027391	.0048362	-.005988	.0359796
#2	.0414052	-.005684	.0009811	.0005286	-.004232	.0081264
#3	.0374212	-.002084	.0035582	.0045716	-.004645	.0273878

Elem	Ba4934	Be2348	Cd2265	Ca3736	Cr2677	Co2286
Units	ppm	ppm	ppm	ppm	ppm	ppm
Avg	.4426164	.0005527	-.000544	95.60041	-.004660	.0440575
Stddev	.0024796	.0000671	.000024	.33065	.000323	.0002082
%RSD	.5602213	12.14018	4.415359	.3458618	6.921656	.4725232

#1	.4454789	.0005071	-.000572	95.97505	-.005012	.0442830
#2	.4412409	.0005213	-.000531	95.47684	-.004589	.0440170
#3	.4411295	.0006298	-.000530	95.34935	-.004379	.0438726

Elem	Cu2247	Fe2404	Mn2576	Mg2790	Ni2316	Ag3280
Units	ppm	ppm	ppm	ppm	ppm	ppm
Avg	.0050145	59.49588	4.289949	35.05191	.0053581	.0015332
Stddev	.0005282	.34533	.022278	.05037	.0003132	.0002605
%RSD	10.53302	.5804296	.5192965	.1437142	5.845193	16.99011

#1	.0046282	59.80177	4.313034	35.09785	.0055526	.0017023
#2	.0047988	59.56446	4.288236	34.99804	.0049968	.0012332
#3	.0056163	59.12140	4.268578	35.05984	.0055249	.0016640

Elem	Na5895	V_2924	Zn2138	K_7664	B_2496	Mo2020
Units	ppm	ppm	ppm	ppm	ppm	ppm
Avg	848.2537	.0018151	.0028286	47.11112	.6320291	.0003103
Stddev	6.7016	.0019655	.0002165	.19374	.0032992	.0001945
%RSD	.7900485	108.2851	7.652079	.4112370	.5220068	62.65393

#1	852.0920	.0034969	.0028969	47.26460	.6334217	.0002823
#2	852.1536	.0022939	.0030027	47.17533	.6282619	.0001315
#3	840.5154	-.000346	.0025863	46.89343	.6344036	.0005173

Sample Name: Q3202-11DUP Acquired: 10/1/2025 16:38:19 Type: Unk
 Method: 6010-200.7 NEW(v240) Mode: CONC Corr. Factor: 1.000000
 User: Jaswal Custom ID1: Custom ID2: Custom ID3:
 Comment:

Elem	Sn1899	Ti3361	Si2881	P_1774	S_1820	Li6707
Units	ppm	ppm	ppm	ppm	ppm	ppm
Avg	-.029995	-.002821	8.373370	.0075494	F 28.84239	-.017607
Stddev	.000526	.000511	.027231	.0021962	.30171	.000622
%RSD	1.753501	18.12647	.3252120	29.09064	1.046069	3.535140
#1	-.029408	-.002717	8.404468	.0051426	29.19049	-.018029
#2	-.030151	-.002369	8.361854	.0094446	28.68062	-.016892
#3	-.030424	-.003376	8.353789	.0080610	28.65606	-.017900

Elem	Sr4077
Units	ppm
Avg	1.004156
Stddev	.006084
%RSD	.6058821
#1	1.010743
#2	1.002976
#3	.998748

Int. Std.	Y_2243	Y_3600	Y_3710	Y_2243	In2306
Units	Cts/S	Cts/S	Cts/S	Cts/S	Cts/S
Avg	6021.082	85397.14	7445.266	4635.998	6669.026
Stddev	16.091	334.08	31.170	15.729	16.598
%RSD	.2672418	.3912068	.4186494	.3392788	.2488835
#1	6037.871	85052.43	7409.589	4619.898	6679.027
#2	6005.795	85419.52	7467.218	4636.768	6649.866
#3	6019.580	85719.46	7458.990	4651.328	6678.185

Sample Name: CCV05 Acquired: 10/1/2025 16:42:36 Type: Unk
 Method: 6010-200.7 NEW(v240) Mode: CONC Corr. Factor: 1.000000
 User: Jaswal Custom ID1: CCV05 Custom ID2: Custom ID3:
 Comment:

Elem	As1890	Tl1908	Pb2203	Se1960	Sb2068	Al3961	Ba4934
Units	ppm	ppm	ppm	ppm	ppm	ppm	ppm
Avg	4.992259	4.886038	4.964773	5.021631	5.001219	9.926303	9.953046
Stddev	.015997	.130839	.003774	.012543	.006232	.025042	.028340
%RSD	.3204342	2.677811	.0760061	.2497822	.1246084	.2522783	.2847374

#1	5.006473	4.968416	4.961265	5.034661	5.004008	9.915174	9.965656
#2	4.974936	4.735171	4.964289	5.009639	5.005570	9.908754	9.972891
#3	4.995370	4.954526	4.968765	5.020593	4.994080	9.954980	9.920589

Elem	Be2348	Cd2265	Ca3736	Cr2677	Co2286	Cu2247	Fe2404
Units	ppm	ppm	ppm	ppm	ppm	ppm	ppm
Avg	.2513614	2.498863	25.00467	1.012034	2.483788	1.256247	4.992422
Stddev	.0003531	.001654	.03968	.002087	.000882	.000435	.019397
%RSD	.1404575	.0661946	.1587092	.2062586	.0355128	.0346537	.3885217

#1	.2510631	2.500037	24.96881	1.011195	2.483482	1.256532	5.009176
#2	.2512699	2.496971	25.04730	1.010496	2.484782	1.255746	4.996918
#3	.2517512	2.499579	24.99790	1.014410	2.483099	1.256463	4.971172

Elem	Mn2576	Mg2790	Ni2316	Ag3280	Na5895	V_2924	Zn2138
Units	ppm	ppm	ppm	ppm	ppm	ppm	ppm
Avg	2.487488	24.89063	2.488290	1.253295	25.82262	2.489399	2.517280
Stddev	.010813	.06423	.001465	.000736	.35086	.007341	.003014
%RSD	.4347020	.2580320	.0588602	.0587487	1.358732	.2948968	.1197176

#1	2.493137	24.87903	2.489819	1.253802	26.19016	2.482170	2.519516
#2	2.494307	24.83300	2.488149	1.252451	25.78648	2.489179	2.518471
#3	2.475020	24.95987	2.486900	1.253633	25.49124	2.496847	2.513853

Elem	K_7664	B_2496	Mo2020	Sn1899	Ti3361	Si2881	P_1774
Units	ppm	ppm	ppm	ppm	ppm	ppm	ppm
Avg	27.14608	5.011688	5.019927	4.986079	4.961771	4.938291	4.982532
Stddev	.05932	.004246	.007784	.010694	.004422	.008593	.028408
%RSD	.2185240	.0847152	.1550625	.2144788	.0891119	.1740165	.5701490

#1	27.15127	5.006799	5.026368	4.990631	4.960588	4.936563	4.992540
#2	27.20263	5.014457	5.011278	4.973862	4.966663	4.947618	4.950474
#3	27.08433	5.013806	5.022136	4.993744	4.958061	4.930694	5.004580

Sample Name: CCV05 Acquired: 10/1/2025 16:42:36 Type: Unk
 Method: 6010-200.7 NEW(v240) Mode: CONC Corr. Factor: 1.000000
 User: Jaswal Custom ID1: CCV05 Custom ID2: Custom ID3:
 Comment:

Elem	S_1820	Li6707	Sr4077
Units	ppm	ppm	ppm
Avg	4.952161	4.895715	5.017788
Stddev	.041532	.012645	.077208
%RSD	.8386580	.2582881	1.538685
#1	4.981335	4.891657	4.928644
#2	4.904611	4.909891	5.061313
#3	4.970537	4.885597	5.063407

Int. Std.	Y_2243	Y_3600	Y_3710	Y_2243	In2306
Units	Cts/S	Cts/S	Cts/S	Cts/S	Cts/S
Avg	6542.764	92874.39	7744.966	5032.677	7587.738
Stddev	16.721	309.27	40.442	12.576	15.859
%RSD	.2555688	.3329976	.5221769	.2498917	.2090074
#1	6559.578	93205.90	7791.558	5046.562	7603.816
#2	6542.577	92823.64	7724.400	5029.419	7587.290
#3	6526.137	92593.64	7718.939	5022.050	7572.108

Sample Name: CCB05 Acquired: 10/1/2025 16:46:37 Type: Unk
 Method: 6010-200.7 NEW(v240) Mode: CONC Corr. Factor: 1.000000
 User: Jaswal Custom ID1: CCB05 Custom ID2: Custom ID3:
 Comment:

Elem	As1890	Tl1908	Pb2203	Se1960	Sb2068	Al3961
Units	ppm	ppm	ppm	ppm	ppm	ppm
Avg	-.001639	-.000263	.0006264	.0013934	-.000588	.0068379
Stddev	.000294	.000576	.0004827	.0004252	.000567	.0045856
%RSD	17.94212	218.7228	77.06002	30.51618	96.32504	67.06215

#1	-.001844	-.000829	.0001506	.0011033	-.000212	.0119087
#2	-.001302	-.000284	.0006129	.0018815	-.001240	.0056228
#3	-.001772	.000323	.0011158	.0011953	-.000313	.0029822

Elem	Ba4934	Be2348	Cd2265	Ca3736	Cr2677	Co2286
Units	ppm	ppm	ppm	ppm	ppm	ppm
Avg	.0030065	-.000012	-.000007	.0023654	.0003146	.0001904
Stddev	.0011778	.000023	.000056	.0058933	.0001615	.0000960
%RSD	39.17601	189.5594	773.9485	249.1510	51.32860	50.40550

#1	.0016856	.000015	.000053	-.003746	.0001292	.0001764
#2	.0039474	-.000025	-.000018	.008013	.0003902	.0001022
#3	.0033865	-.000026	-.000056	.002829	.0004244	.0002927

Elem	Cu2247	Fe2404	Mn2576	Mg2790	Ni2316	Ag3280
Units	ppm	ppm	ppm	ppm	ppm	ppm
Avg	-.000562	.0025378	.0002120	.0060293	-.000076	-.000725
Stddev	.000195	.0080613	.0010099	.0037263	.000170	.000126
%RSD	34.65669	317.6487	476.3568	61.80376	225.3431	17.35557

#1	-.000391	.0025350	-.000704	.0020845	-.000249	-.000761
#2	-.000522	.0106005	.000045	.0065135	-.000070	-.000586
#3	-.000774	-.005522	.001295	.0094898	.000092	-.000830

Elem	Na5895	V_2924	Zn2138	K_7664	B_2496	Mo2020
Units	ppm	ppm	ppm	ppm	ppm	ppm
Avg	-.070311	.0027315	-.000301	-.104868	-.008708	.0005928
Stddev	.013327	.0009918	.000246	.034648	.000667	.0000679
%RSD	18.95494	36.30789	81.67876	33.03974	7.654394	11.45270

#1	-.060780	.0037909	-.000583	-.071074	-.007939	.0005162
#2	-.064613	.0018252	-.000132	-.140311	-.009066	.0006167
#3	-.085541	.0025785	-.000188	-.103219	-.009119	.0006455

Sample Name: CCB05 Acquired: 10/1/2025 16:46:37 Type: Unk
 Method: 6010-200.7 NEW(v240) Mode: CONC Corr. Factor: 1.000000
 User: Jaswal Custom ID1: CCB05 Custom ID2: Custom ID3:
 Comment:

Elem	Sn1899	Ti3361	Si2881	P_1774	S_1820	Li6707
Units	ppm	ppm	ppm	ppm	ppm	ppm
Avg	F -.029117	.0001360	.0051222	.0027348	.0035443	F -.010399
Stddev	.000456	.0010488	.0036781	.0008846	.0008843	.001968
%RSD	1.567657	771.3859	71.80688	32.34694	24.94928	18.92747
#1	-.029523	.0000927	.0065659	.0017488	.0029557	-.012611
#2	-.028623	.0012057	.0009413	.0029970	.0045611	-.009746
#3	-.029205	-.000890	.0078595	.0034587	.0031159	-.008841

Elem	Sr4077
Units	ppm
Avg	.0000636
Stddev	.0000142
%RSD	22.37710
#1	.0000765
#2	.0000660
#3	.0000483

Int. Std.	Y_2243	Y_3600	Y_3710	Y_2243	In2306
Units	Cts/S	Cts/S	Cts/S	Cts/S	Cts/S
Avg	6938.061	98040.61	7598.894	5298.143	8725.787
Stddev	7.817	354.48	62.514	26.932	11.169
%RSD	.1126638	.3615625	.8226735	.5083346	.1280008
#1	6929.542	97753.27	7539.001	5269.078	8719.478
#2	6944.904	97931.83	7663.735	5303.097	8738.683
#3	6939.737	98436.74	7593.946	5322.255	8719.201

Sample Name: Q3202-11LX5 Acquired: 10/1/2025 16:50:56 Type: Unk
 Method: 6010-200.7 NEW(v240) Mode: CONC Corr. Factor: 1.000000
 User: Jaswal Custom ID1: Custom ID2: Custom ID3:
 Comment:

Elem	As1890	Tl1908	Pb2203	Se1960	Sb2068	Al3961	Ba4934
Units	ppm	ppm	ppm	ppm	ppm	ppm	ppm
Avg	.0086519	.0024242	-.000143	.0019157	-.001481	.0168044	.0924904
Stddev	.0016998	.0013145	.001749	.0013861	.001295	.0087910	.0010187
%RSD	19.64683	54.22308	1225.154	72.35739	87.42405	52.31332	1.101360

#1	.0075264	.0015848	.001297	.0016630	-.000154	.0132602	.0935081
#2	.0078220	.0039391	.000363	.0006733	-.001549	.0103389	.0914708
#3	.0106072	.0017488	-.002088	.0034107	-.002740	.0268143	.0924924

Elem	Be2348	Cd2265	Ca3736	Cr2677	Co2286	Cu2247	Fe2404
Units	ppm	ppm	ppm	ppm	ppm	ppm	ppm
Avg	.0001015	-.000135	19.87457	-.000754	.0091101	.0008843	11.77661
Stddev	.0000502	.000040	.06499	.000099	.0001156	.0002154	.03107
%RSD	49.43900	29.49022	.3269813	13.18206	1.268826	24.35345	.2638036

#1	.0000808	-.000090	19.94482	-.000668	.0091034	.0010761	11.77956
#2	.0001587	-.000165	19.86228	-.000732	.0092289	.0009255	11.80610
#3	.0000650	-.000151	19.81661	-.000863	.0089980	.0006513	11.74418

Elem	Mn2576	Mg2790	Ni2316	Ag3280	Na5895	V_2924	Zn2138
Units	ppm	ppm	ppm	ppm	ppm	ppm	ppm
Avg	.8934441	7.243852	.0007475	-.000449	164.8631	.0013797	.0005515
Stddev	.0033160	.021182	.0002023	.000337	1.3513	.0020286	.0003350
%RSD	.3711443	.2924162	27.06942	75.13076	.8196362	147.0309	60.75220

#1	.8971525	7.245151	.0009267	-.000828	166.0274	.0028934	.0003107
#2	.8907645	7.222050	.0007877	-.000183	165.1807	-.000925	.0004096
#3	.8924151	7.264354	.0005280	-.000335	163.3814	.002171	.0009341

Elem	K_7664	B_2496	Mo2020	Sn1899	Ti3361	Si2881	P_1774
Units	ppm	ppm	ppm	ppm	ppm	ppm	ppm
Avg	9.952726	.1305010	.0001962	-.005932	.0015614	1.589596	.0005376
Stddev	.077300	.0017671	.0002932	.000139	.0013302	.033290	.0007121
%RSD	.7766692	1.354075	149.4212	2.344542	85.19190	2.094271	132.4547

#1	9.865086	.1325273	.0005045	-.006040	.0001070	1.569461	.0009360
#2	9.981893	.1296950	-.000079	-.005775	.0018610	1.628022	.0009613
#3	10.01120	.1292805	.000163	-.005981	.0027162	1.571306	-.000285

Sample Name: Q3202-11LX5 Acquired: 10/1/2025 16:50:56 Type: Unk
 Method: 6010-200.7 NEW(v240) Mode: CONC Corr. Factor: 1.000000
 User: Jaswal Custom ID1: Custom ID2: Custom ID3:
 Comment:

Elem	S_1820	Li6707	Sr4077
Units	ppm	ppm	ppm
Avg	5.563689	.0111310	.2056958
Stddev	.071672	.0001393	.0013754
%RSD	1.288207	1.251455	.6686462
#1	5.599355	.0109720	.2072737
#2	5.610531	.0111893	.2050631
#3	5.481182	.0112316	.2047506

Int. Std.	Y_2243	Y_3600	Y_3710	Y_2243	In2306
Units	Cts/S	Cts/S	Cts/S	Cts/S	Cts/S
Avg	6419.145	92496.98	7648.585	5008.944	7342.815
Stddev	1.579	612.89	33.174	31.918	8.076
%RSD	.0245939	.6626099	.4337328	.6372294	.1099884
#1	6417.563	93198.37	7670.883	5045.766	7349.772
#2	6419.152	92227.95	7664.410	4991.920	7333.958
#3	6420.720	92064.60	7610.461	4989.147	7344.714

Sample Name: Q3202-13 Acquired: 10/1/2025 16:55:10 Type: Unk
 Method: 6010-200.7 NEW(v240) Mode: CONC Corr. Factor: 1.000000
 User: Jaswal Custom ID1: Custom ID2: Custom ID3:
 Comment:

Elem	As1890	Tl1908	Pb2203	Se1960	Sb2068	Al3961
Units	ppm	ppm	ppm	ppm	ppm	ppm
Avg	.8699596	1.911450	.9671900	2.046923	.8138291	1.990078
Stddev	.0023972	.006738	.0022088	.007909	.0026321	.023545
%RSD	.2755552	.3524912	.2283752	.3863727	.3234185	1.183129
#1	.8710891	1.919155	.9665336	2.055819	.8155969	1.969382
#2	.8715834	1.906662	.9653837	2.044261	.8108042	2.015695
#3	.8672063	1.908534	.9696526	2.040688	.8150863	1.985157
Elem	Ba4934	Be2348	Cd2265	Ca3736	Cr2677	Co2286
Units	ppm	ppm	ppm	ppm	ppm	ppm
Avg	.6233521	.1947784	.2024158	94.54061	.4025132	.2467283
Stddev	.0011060	.0008350	.0000681	.28981	.0021191	.0002511
%RSD	.1774230	.4286848	.0336362	.3065449	.5264777	.1017561
#1	.6221766	.1938722	.2024738	94.21162	.4008083	.2468699
#2	.6243720	.1955167	.2024327	94.65204	.4048858	.2468766
#3	.6235077	.1949464	.2023408	94.75817	.4018456	.2464385
Elem	Cu2247	Fe2404	Mn2576	Mg2790	Ni2316	Ag3280
Units	ppm	ppm	ppm	ppm	ppm	ppm
Avg	.2938326	62.50430	4.388526	36.03866	.5122616	.0793465
Stddev	.0005976	.11214	.014805	.16728	.0006867	.0002160
%RSD	.2033681	.1794116	.3373643	.4641552	.1340511	.2721843
#1	.2932472	62.48555	4.373483	35.84707	.5126944	.0795959
#2	.2944416	62.40272	4.389014	36.11321	.5126206	.0792225
#3	.2938089	62.62463	4.403082	36.15569	.5114698	.0792212
Elem	Na5895	V_2924	Zn2138	K_7664	B_2496	Mo2020
Units	ppm	ppm	ppm	ppm	ppm	ppm
Avg	843.6631	.3012891	.2157353	57.83474	.8891332	.4218490
Stddev	9.1479	.0054754	.0014296	.13686	.0045249	.0002981
%RSD	1.084308	1.817340	.6626827	.2366392	.5089072	.0706568
#1	852.9805	.3072633	.2173758	57.82737	.8843364	.4221931
#2	843.3140	.2965099	.2147554	57.70172	.8933253	.4216829
#3	834.6947	.3000940	.2150747	57.97514	.8897378	.4216710

Sample Name: Q3202-13 Acquired: 10/1/2025 16:55:10 Type: Unk
 Method: 6010-200.7 NEW(v240) Mode: CONC Corr. Factor: 1.000000
 User: Jaswal Custom ID1: Custom ID2: Custom ID3:
 Comment:

Elem	Sn1899	Ti3361	Si2881	P_1774	S_1820	Li6707
Units	ppm	ppm	ppm	ppm	ppm	ppm
Avg	.7049846	.1963706	9.260217	6.547107	F 27.99551	.1837388
Stddev	.0004217	.0004680	.006210	.016321	.03483	.0025475
%RSD	.0598175	.2383309	.0670607	.2492888	.1244287	1.386490
#1	.7051956	.1965389	9.253839	6.564035	28.02765	.1847385
#2	.7052592	.1967313	9.266244	6.545819	28.00037	.1808430
#3	.7044991	.1958418	9.260569	6.531468	27.95849	.1856348

Elem	Sr4077
Units	ppm
Avg	1.180113
Stddev	.004465
%RSD	.3783276
#1	1.177716
#2	1.177359
#3	1.185264

Int. Std.	Y_2243	Y_3600	Y_3710	Y_2243	In2306
Units	Cts/S	Cts/S	Cts/S	Cts/S	Cts/S
Avg	6020.509	84530.02	7551.102	4634.609	6657.708
Stddev	8.513	233.86	39.728	11.172	2.575
%RSD	.1414017	.2766603	.5261250	.2410453	.0386741
#1	6014.290	84660.84	7595.773	4643.049	6655.629
#2	6017.026	84260.02	7519.729	4621.941	6656.907
#3	6030.211	84669.20	7537.803	4638.838	6660.588

Sample Name: Q3202-15 Acquired: 10/1/2025 16:59:15 Type: Unk
 Method: 6010-200.7 NEW(v240) Mode: CONC Corr. Factor: 1.000000
 User: Jaswal Custom ID1: Custom ID2: Custom ID3:
 Comment:

Elem	As1890	Tl1908	Pb2203	Se1960	Sb2068	Al3961
Units	ppm	ppm	ppm	ppm	ppm	ppm
Avg	.8072088	1.780423	.9270145	1.980204	.7895669	1.907356
Stddev	.0026195	.056283	.0032300	.012778	.0040890	.010854
%RSD	.3245093	3.161228	.3484346	.6453007	.5178789	.5690660

#1	.8042783	1.717835	.9232875	1.965662	.7880367	1.913094
#2	.8093228	1.826877	.9287548	1.985308	.7864637	1.914137
#3	.8080252	1.796557	.9290011	1.989641	.7942003	1.894837

Elem	Ba4934	Be2348	Cd2265	Ca3736	Cr2677	Co2286
Units	ppm	ppm	ppm	ppm	ppm	ppm
Avg	.5470058	.1847852	.1953865	88.88176	.3875891	.2347211
Stddev	.0011696	.0007401	.0004518	.00564	.0011979	.0008163
%RSD	.2138269	.4005053	.2312094	.0063418	.3090639	.3477884

#1	.5462013	.1856070	.1950496	88.87529	.3881843	.2338839
#2	.5483476	.1841713	.1952102	88.88558	.3862102	.2347646
#3	.5464686	.1845772	.1958999	88.88442	.3883729	.2355148

Elem	Cu2247	Fe2404	Mn2576	Mg2790	Ni2316	Ag3280
Units	ppm	ppm	ppm	ppm	ppm	ppm
Avg	.2894301	24.91235	4.097632	34.05221	.4911264	.0737696
Stddev	.0008739	.16487	.012977	.09544	.0024413	.0003176
%RSD	.3019541	.6618087	.3166874	.2802707	.4970906	.4304910

#1	.2886691	24.78885	4.083145	34.13575	.4884576	.0741336
#2	.2892366	25.09957	4.108193	33.94819	.4916744	.0735489
#3	.2903846	24.84862	4.101557	34.07269	.4932472	.0736264

Elem	Na5895	V_2924	Zn2138	K_7664	B_2496	Mo2020
Units	ppm	ppm	ppm	ppm	ppm	ppm
Avg	789.8706	.2889630	.2091832	53.77770	.8183738	.4070445
Stddev	1.3438	.0014980	.0008600	.40740	.0043323	.0006576
%RSD	.1701266	.5184172	.4111277	.7575582	.5293816	.1615538

#1	791.4118	.2888481	.2081901	53.30757	.8233756	.4063210
#2	788.9443	.2905151	.2096830	53.99841	.8159469	.4072067
#3	789.2557	.2875257	.2096763	54.02711	.8157989	.4076058

Sample Name: Q3202-15 Acquired: 10/1/2025 16:59:15 Type: Unk
 Method: 6010-200.7 NEW(v240) Mode: CONC Corr. Factor: 1.000000
 User: Jaswal Custom ID1: Custom ID2: Custom ID3:
 Comment:

Elem	Sn1899	Ti3361	Si2881	P_1774	S_1820	Li6707
Units	ppm	ppm	ppm	ppm	ppm	ppm
Avg	.7081890	.1849827	8.062800	6.236612	F 26.72126	.1724035
Stddev	.0013276	.0010002	.010070	.008370	.11411	.0009504
%RSD	.1874630	.5407041	.1248998	.1342071	.4270312	.5512613
#1	.7088310	.1839570	8.051429	6.233481	26.58963	.1717366
#2	.7066624	.1859552	8.070591	6.230259	26.79208	.1719822
#3	.7090735	.1850360	8.066380	6.246096	26.78207	.1734917

Elem	Sr4077
Units	ppm
Avg	1.134758
Stddev	.002362
%RSD	.2081149
#1	1.132103
#2	1.136626
#3	1.135543

Int. Std.	Y_2243	Y_3600	Y_3710	Y_2243	In2306
Units	Cts/S	Cts/S	Cts/S	Cts/S	Cts/S
Avg	6050.576	86539.42	7641.235	4694.756	6725.412
Stddev	6.652	82.98	22.969	27.798	11.638
%RSD	.1099389	.0958812	.3005983	.5920999	.1730384
#1	6052.226	86635.22	7615.534	4717.346	6726.672
#2	6056.248	86492.97	7659.759	4703.209	6736.368
#3	6043.255	86490.08	7648.412	4663.713	6713.196

Sample Name: Q3202-11A Acquired: 10/1/2025 17:03:20 Type: Unk
 Method: 6010-200.7 NEW(v240) Mode: CONC Corr. Factor: 1.000000
 User: Jaswal Custom ID1: Custom ID2: Custom ID3:
 Comment:

Elem	As1890	Tl1908	Pb2203	Se1960	Sb2068	Al3961
Units	ppm	ppm	ppm	ppm	ppm	ppm
Avg	.8832402	1.834045	.9804877	2.108017	.8429151	1.998121
Stddev	.0029008	.045254	.0035511	.009657	.0019270	.013854
%RSD	.3284300	2.467446	.3621722	.4581297	.2286140	.6933332

#1	.8799336	1.864576	.9800950	2.118991	.8448874	2.006236
#2	.8844303	1.782053	.9842188	2.100812	.8428211	2.006001
#3	.8853567	1.855505	.9771493	2.104248	.8410368	1.982124

Elem	Ba4934	Be2348	Cd2265	Ca3736	Cr2677	Co2286
Units	ppm	ppm	ppm	ppm	ppm	ppm
Avg	.5989189	.1939894	.2046586	89.93792	.3961045	.2461966
Stddev	.0017537	.0017127	.0004716	.18655	.0001727	.0004660
%RSD	.2928088	.8828578	.2304403	.2074173	.0435928	.1892673

#1	.5972201	.1932656	.2052030	89.75305	.3961851	.2467347
#2	.5988139	.1927576	.2043745	89.93460	.3959062	.2459298
#3	.6007228	.1959452	.2043983	90.12610	.3962221	.2459254

Elem	Cu2247	Fe2404	Mn2576	Mg2790	Ni2316	Ag3280
Units	ppm	ppm	ppm	ppm	ppm	ppm
Avg	.2973020	58.86014	4.154949	34.65184	.5159234	.0789984
Stddev	.0005625	.33773	.020157	.07693	.0012121	.0001971
%RSD	.1891838	.5737823	.4851426	.2219979	.2349320	.2494487

#1	.2973851	59.00877	4.131718	34.69404	.5171277	.0788239
#2	.2967026	59.09806	4.165322	34.56304	.5159389	.0792121
#3	.2978183	58.47358	4.167808	34.69842	.5147037	.0789591

Elem	Na5895	V_2924	Zn2138	K_7664	B_2496	Mo2020
Units	ppm	ppm	ppm	ppm	ppm	ppm
Avg	777.3761	.3011824	.2130668	54.91954	.8529183	.4263976
Stddev	9.5114	.0018595	.0001394	.26480	.0057703	.0009313
%RSD	1.223526	.6173979	.0654309	.4821510	.6765411	.2184235

#1	767.6116	.3032985	.2130031	54.89521	.8496630	.4273833
#2	786.6123	.3004391	.2132267	55.19567	.8495112	.4255322
#3	777.9044	.2998094	.2129707	54.66775	.8595808	.4262773

Sample Name: Q3202-11A Acquired: 10/1/2025 17:03:20 Type: Unk
 Method: 6010-200.7 NEW(v240) Mode: CONC Corr. Factor: 1.000000
 User: Jaswal Custom ID1: Custom ID2: Custom ID3:
 Comment:

Elem	Sn1899	Ti3361	Si2881	P_1774	S_1820	Li6707
Units	ppm	ppm	ppm	ppm	ppm	ppm
Avg	.7195065	.1941578	8.859208	6.512671	F 27.35140	.1833444
Stddev	.0018200	.0007802	.062793	.027660	.13820	.0013137
%RSD	.2529442	.4018414	.7087862	.4247068	.5052922	.7164954
#1	.7201037	.1936427	8.915298	6.542406	27.50490	.1848553
#2	.7174629	.1950555	8.870954	6.487707	27.23687	.1827049
#3	.7209527	.1937754	8.791371	6.507900	27.31242	.1824729

Elem	Sr4077
Units	ppm
Avg	1.124111
Stddev	.005998
%RSD	.5335990
#1	1.117326
#2	1.126303
#3	1.128706

Int. Std.	Y_2243	Y_3600	Y_3710	Y_2243	In2306
Units	Cts/S	Cts/S	Cts/S	Cts/S	Cts/S
Avg	6032.526	86984.16	7695.805	4678.314	6672.809
Stddev	2.743	220.90	68.172	9.703	11.543
%RSD	.0454665	.2539571	.8858294	.2073989	.1729874
#1	6032.868	86772.40	7720.882	4689.346	6659.905
#2	6035.082	87213.19	7747.887	4674.497	6676.367
#3	6029.629	86966.88	7618.647	4671.101	6682.153

Sample Name: Q3202-12 Acquired: 10/1/2025 17:07:25 Type: Unk
 Method: 6010-200.7 NEW(v240) Mode: CONC Corr. Factor: 1.000000
 User: Jaswal Custom ID1: Custom ID2: Custom ID3:
 Comment:

Elem	As1890	Tl1908	Pb2203	Se1960	Sb2068	Al3961
Units	ppm	ppm	ppm	ppm	ppm	ppm
Avg	.0002187	.0004543	.0000183	.0051314	-.001465	.0232841
Stddev	.0023442	.0027165	.0012136	.0036202	.000983	.0061136
%RSD	1072.085	597.9092	6647.722	70.54973	67.10733	26.25643
#1	.0024704	.0030922	.0003154	.0073217	-.001417	.0302552
#2	-.002208	.0006054	-.001316	.0071198	-.002470	.0188346
#3	.000394	-.002335	.001056	.0009528	-.000506	.0207627
Elem	Ba4934	Be2348	Cd2265	Ca3736	Cr2677	Co2286
Units	ppm	ppm	ppm	ppm	ppm	ppm
Avg	.3638735	-.000221	.0078705	89.51406	-.000200	.0395482
Stddev	.0017521	.000074	.0001777	.14890	.000376	.0001322
%RSD	.4815064	33.29432	2.257460	.1663461	188.5517	.3342177
#1	.3618695	-.000270	.0076665	89.36101	-.000602	.0395607
#2	.3646356	-.000258	.0079916	89.52274	-.000141	.0394101
#3	.3651155	-.000136	.0079533	89.65843	.000144	.0396736
Elem	Cu2247	Fe2404	Mn2576	Mg2790	Ni2316	Ag3280
Units	ppm	ppm	ppm	ppm	ppm	ppm
Avg	.0257466	16.06777	3.983738	32.94300	.0043213	-.000530
Stddev	.0005246	.03983	.024037	.05290	.0003250	.000085
%RSD	2.037747	.2478646	.6033896	.1605724	7.521249	16.11783
#1	.0263149	16.10152	3.963349	32.99303	.0039850	-.000431
#2	.0256445	16.07793	3.977622	32.88764	.0043454	-.000584
#3	.0252806	16.02384	4.010243	32.94832	.0046336	-.000574
Elem	Na5895	V_2924	Zn2138	K_7664	B_2496	Mo2020
Units	ppm	ppm	ppm	ppm	ppm	ppm
Avg	780.3710	-.001769	.0074211	44.11545	.5776892	.0006115
Stddev	5.5362	.000715	.0000572	.05602	.0043133	.0002669
%RSD	.7094268	40.43188	.7708725	.1269842	.7466445	43.64270
#1	786.4998	-.001071	.0074156	44.17995	.5752490	.0008468
#2	778.8808	-.001734	.0074808	44.08747	.5751491	.0006661
#3	775.7325	-.002500	.0073668	44.07893	.5826694	.0003215

Sample Name: Q3202-12 Acquired: 10/1/2025 17:07:25 Type: Unk
 Method: 6010-200.7 NEW(v240) Mode: CONC Corr. Factor: 1.000000
 User: Jaswal Custom ID1: Custom ID2: Custom ID3:
 Comment:

Elem	Sn1899	Ti3361	Si2881	P_1774	S_1820	Li6707
Units	ppm	ppm	ppm	ppm	ppm	ppm
Avg	-.028370	-.001321	7.143837	.0117944	F 26.95347	-.020628
Stddev	.000502	.001288	.035796	.0018668	.16586	.002086
%RSD	1.769746	97.48736	.5010801	15.82782	.6153511	10.11313
#1	-.028059	-.001738	7.154729	.0137401	26.96939	-.018739
#2	-.028103	-.002349	7.172922	.0116249	27.11080	-.022867
#3	-.028949	.000124	7.103860	.0100181	26.78023	-.020278

Elem	Sr4077
Units	ppm
Avg	.9721469
Stddev	.0042751
%RSD	.4397578
#1	.9677295
#2	.9724474
#3	.9762638

Int. Std.	Y_2243	Y_3600	Y_3710	Y_2243	In2306
Units	Cts/S	Cts/S	Cts/S	Cts/S	Cts/S
Avg	6111.548	87465.23	7581.159	4747.163	6804.361
Stddev	4.933	257.92	32.793	12.682	12.894
%RSD	.0807121	.2948813	.4325592	.2671390	.1894910
#1	6108.958	87167.43	7589.472	4735.065	6810.391
#2	6117.236	87611.02	7608.996	4760.357	6813.134
#3	6108.449	87617.24	7545.010	4746.069	6789.557

Sample Name: Q3202-12DUP Acquired: 10/1/2025 17:11:43 Type: Unk
 Method: 6010-200.7 NEW(v240) Mode: CONC Corr. Factor: 1.000000
 User: Jaswal Custom ID1: Custom ID2: Custom ID3:
 Comment:

Elem	As1890	Tl1908	Pb2203	Se1960	Sb2068	Al3961
Units	ppm	ppm	ppm	ppm	ppm	ppm
Avg	.0001236	-.000782	-.000296	.0048647	.0003799	.0331227
Stddev	.0018228	.004262	.000142	.0015400	.0013142	.0067193
%RSD	1474.849	545.1972	48.16270	31.65707	345.9637	20.28592

#1	-.001433	.002494	-.000214	.0034382	.0018001	.0283751
#2	-.000326	-.005600	-.000460	.0064975	.0001327	.0301820
#3	.002129	.000761	-.000213	.0046584	-.000793	.0408110

Elem	Ba4934	Be2348	Cd2265	Ca3736	Cr2677	Co2286
Units	ppm	ppm	ppm	ppm	ppm	ppm
Avg	.3749298	-.000158	.0080991	91.92478	-.000383	.0408618
Stddev	.0000873	.000018	.0000229	.33689	.000337	.0002122
%RSD	.0232912	11.38148	.2821211	.3664800	88.04058	.5192392

#1	.3750053	-.000160	.0081164	92.08509	-.000358	.0411021
#2	.3749499	-.000174	.0081078	91.53768	-.000732	.0407832
#3	.3748342	-.000139	.0080732	92.15158	-.000059	.0407002

Elem	Cu2247	Fe2404	Mn2576	Mg2790	Ni2316	Ag3280
Units	ppm	ppm	ppm	ppm	ppm	ppm
Avg	.0258462	16.90071	4.117778	33.81137	.0044372	.0000131
Stddev	.0005071	.12703	.021848	.10898	.0000824	.0005416
%RSD	1.961883	.7516344	.5305819	.3223220	1.856074	4140.115

#1	.0255514	16.82290	4.120547	33.81130	.0043455	.0002311
#2	.0255555	16.83194	4.094678	33.70242	.0045048	.0004117
#3	.0264317	17.04730	4.138110	33.92038	.0044615	-.000604

Elem	Na5895	V_2924	Zn2138	K_7664	B_2496	Mo2020
Units	ppm	ppm	ppm	ppm	ppm	ppm
Avg	816.8006	-.000578	.0073629	46.41613	.5907610	.0005465
Stddev	4.4795	.003245	.0002745	.29129	.0037291	.0002184
%RSD	.5484151	561.5889	3.728797	.6275515	.6312381	39.96745

#1	812.2486	-.004265	.0076451	46.39332	.5940585	.0005726
#2	821.2038	.000690	.0073469	46.13692	.5867141	.0007507
#3	816.9493	.001842	.0070967	46.71815	.5915105	.0003162

Sample Name: Q3202-12DUP Acquired: 10/1/2025 17:11:43 Type: Unk
 Method: 6010-200.7 NEW(v240) Mode: CONC Corr. Factor: 1.000000
 User: Jaswal Custom ID1: Custom ID2: Custom ID3:
 Comment:

Elem	Sn1899	Ti3361	Si2881	P_1774	S_1820	Li6707
Units	ppm	ppm	ppm	ppm	ppm	ppm
Avg	-0.028251	-0.001710	7.425695	.0118106	F 27.83991	-0.022123
Stddev	.000195	.001705	.053163	.0021804	.22174	.002926
%RSD	.6910035	99.70271	.7159305	18.46127	.7964907	13.22464
#1	-0.028045	-0.003678	7.446715	.0126129	27.81945	-0.018818
#2	-0.028273	-0.000678	7.365236	.0134761	28.07118	-0.023171
#3	-0.028434	-0.000774	7.465134	.0093427	27.62911	-0.024380

Elem	Sr4077
Units	ppm
Avg	1.004327
Stddev	.004951
%RSD	.4929327
#1	1.007149
#2	.998610
#3	1.007221

Int. Std.	Y_2243	Y_3600	Y_3710	Y_2243	In2306
Units	Cts/S	Cts/S	Cts/S	Cts/S	Cts/S
Avg	6058.791	86713.11	7635.520	4734.141	6729.791
Stddev	2.139	452.81	33.451	14.595	1.494
%RSD	.0353009	.5221951	.4380971	.3082825	.0221973
#1	6060.062	86648.69	7605.398	4734.886	6731.464
#2	6056.321	87194.68	7671.520	4748.348	6729.317
#3	6059.988	86295.96	7629.641	4719.188	6728.591

Sample Name: Q3202-12LX5 Acquired: 10/1/2025 17:16:01 Type: Unk
 Method: 6010-200.7 NEW(v240) Mode: CONC Corr. Factor: 1.000000
 User: Jaswal Custom ID1: Custom ID2: Custom ID3:
 Comment:

Elem	As1890	Tl1908	Pb2203	Se1960	Sb2068	Al3961	Ba4934
Units	ppm	ppm	ppm	ppm	ppm	ppm	ppm
Avg	-.000135	.0022841	.0001001	.0016776	-.001412	.0096032	.0787873
Stddev	.001097	.0030326	.0012129	.0018912	.001710	.0086337	.0016472
%RSD	810.9150	132.7694	1211.990	112.7300	121.1080	89.90417	2.090721

#1	-.001370	.0006770	.0003944	.0030402	-.001650	.0110596	.0804757
#2	.000724	.0057821	-.001233	-.000482	.000405	.0174160	.0771846
#3	.000240	.0003933	.001139	.002474	-.002991	.0003339	.0787016

Elem	Be2348	Cd2265	Ca3736	Cr2677	Co2286	Cu2247	Fe2404
Units	ppm	ppm	ppm	ppm	ppm	ppm	ppm
Avg	-.000024	.0015961	19.54144	-.000342	.0084431	.0050230	3.358224
Stddev	.000053	.0000597	.12926	.000121	.0001553	.0001514	.029516
%RSD	217.7017	3.742797	.6614541	35.32226	1.838988	3.013705	.8789076

#1	.000036	.0016453	19.68568	-.000473	.0083983	.0048843	3.332062
#2	-.000065	.0016135	19.43611	-.000234	.0083151	.0050001	3.390222
#3	-.000044	.0015296	19.50253	-.000319	.0086158	.0051845	3.352389

Elem	Mn2576	Mg2790	Ni2316	Ag3280	Na5895	V_2924	Zn2138
Units	ppm	ppm	ppm	ppm	ppm	ppm	ppm
Avg	.8690132	7.116480	.0010576	-.000571	155.7311	.0042328	.0012312
Stddev	.0061816	.016941	.0000641	.000317	1.0463	.0015092	.0001159
%RSD	.7113393	.2380556	6.064411	55.45611	.6718515	35.65521	9.410587

#1	.8757270	7.103429	.0011094	-.000935	156.5913	.0045470	.0011391
#2	.8635572	7.110387	.0009859	-.000425	156.0357	.0055601	.0013613
#3	.8677554	7.135625	.0010776	-.000354	154.5663	.0025912	.0011932

Elem	K_7664	B_2496	Mo2020	Sn1899	Ti3361	Si2881	P_1774
Units	ppm	ppm	ppm	ppm	ppm	ppm	ppm
Avg	11.99109	.1214763	.0002901	-.005778	-.000839	1.465080	.0029280
Stddev	.09000	.0003996	.0001340	.000526	.001347	.012971	.0010592
%RSD	.7505515	.3289355	46.19060	9.110842	160.4581	.8853776	36.17562

#1	12.04717	.1214533	.0003416	-.006006	-.001753	1.452649	.0029501
#2	12.03883	.1210888	.0001380	-.006151	-.001472	1.478531	.0039759
#3	11.88728	.1218869	.0003907	-.005176	.000707	1.464061	.0018579

Sample Name: Q3202-12LX5 Acquired: 10/1/2025 17:16:01 Type: Unk
 Method: 6010-200.7 NEW(v240) Mode: CONC Corr. Factor: 1.000000
 User: Jaswal Custom ID1: Custom ID2: Custom ID3:
 Comment:

Elem	S_1820	Li6707	Sr4077
Units	ppm	ppm	ppm
Avg	5.581455	.0274357	.2083124
Stddev	.012951	.0023752	.0010752
%RSD	.2320306	8.657244	.5161518
#1	5.585624	.0293477	.2095533
#2	5.591807	.0247769	.2077268
#3	5.566933	.0281825	.2076572

Int. Std.	Y_2243	Y_3600	Y_3710	Y_2243	In2306
Units	Cts/S	Cts/S	Cts/S	Cts/S	Cts/S
Avg	6450.113	93066.31	7814.316	5004.434	7410.544
Stddev	14.256	353.97	76.165	42.876	10.705
%RSD	.2210270	.3803390	.9746884	.8567539	.1444582
#1	6435.921	93075.38	7776.007	4981.224	7398.309
#2	6464.434	93415.65	7902.030	5053.911	7418.190
#3	6449.984	92707.89	7764.911	4978.167	7415.132

Sample Name: Q3202-14 Acquired: 10/1/2025 17:20:15 Type: Unk
 Method: 6010-200.7 NEW(v240) Mode: CONC Corr. Factor: 1.000000
 User: Jaswal Custom ID1: Custom ID2: Custom ID3:
 Comment:

Elem	As1890	Tl1908	Pb2203	Se1960	Sb2068	Al3961
Units	ppm	ppm	ppm	ppm	ppm	ppm
Avg	.8057776	1.824816	.9209134	1.982267	.7917677	1.919685
Stddev	.0017644	.077810	.0027783	.005805	.0005176	.019959
%RSD	.2189714	4.263968	.3016888	.2928512	.0653697	1.039683

#1	.8039587	1.877758	.9240213	1.980536	.7913507	1.923580
#2	.8074820	1.861212	.9200484	1.988740	.7916054	1.898066
#3	.8058921	1.735479	.9186706	1.977524	.7923469	1.937409

Elem	Ba4934	Be2348	Cd2265	Ca3736	Cr2677	Co2286
Units	ppm	ppm	ppm	ppm	ppm	ppm
Avg	.5530771	.1856899	.1955712	91.51260	.3861239	.2353046
Stddev	.0029959	.0008052	.0001982	.19849	.0007336	.0001767
%RSD	.5416794	.4336125	.1013393	.2168982	.1899864	.0750891

#1	.5499768	.1848466	.1957949	91.57197	.3869603	.2354810
#2	.5532980	.1857726	.1955011	91.29120	.3855893	.2351276
#3	.5559564	.1864506	.1954176	91.67463	.3858223	.2353053

Elem	Cu2247	Fe2404	Mn2576	Mg2790	Ni2316	Ag3280
Units	ppm	ppm	ppm	ppm	ppm	ppm
Avg	.2938590	20.58481	4.229888	34.91697	.4889193	.0734877
Stddev	.0006117	.04899	.013820	.04750	.0006162	.0005723
%RSD	.2081596	.2380005	.3267108	.1360330	.1260272	.7788192

#1	.2942226	20.63633	4.223077	34.87849	.4896020	.0740411
#2	.2931528	20.57926	4.220797	34.90237	.4887513	.0735240
#3	.2942016	20.53882	4.245791	34.97005	.4884045	.0728981

Elem	Na5895	V_2924	Zn2138	K_7664	B_2496	Mo2020
Units	ppm	ppm	ppm	ppm	ppm	ppm
Avg	806.5720	.2880810	.2325073	55.35305	.8372124	.4061805
Stddev	9.6099	.0037324	.0006463	.15651	.0059484	.0007553
%RSD	1.191450	1.295614	.2779519	.2827577	.7104956	.1859474

#1	795.7979	.2901356	.2326467	55.50776	.8322822	.4063532
#2	814.2588	.2837727	.2318027	55.35660	.8355359	.4068344
#3	809.6593	.2903347	.2330725	55.19479	.8438191	.4053538

Sample Name: Q3202-14 Acquired: 10/1/2025 17:20:15 Type: Unk
 Method: 6010-200.7 NEW(v240) Mode: CONC Corr. Factor: 1.000000
 User: Jaswal Custom ID1: Custom ID2: Custom ID3:
 Comment:

Elem	Sn1899	Ti3361	Si2881	P_1774	S_1820	Li6707
Units	ppm	ppm	ppm	ppm	ppm	ppm
Avg	.6760592	.1876913	8.107903	6.251516	F 27.49908	.1737467
Stddev	.0018651	.0040954	.013220	.038637	.18444	.0026769
%RSD	.2758748	2.182002	.1630475	.6180372	.6707022	1.540689
#1	.6776957	.1917672	8.100237	6.295122	27.64923	.1724844
#2	.6764533	.1835767	8.123167	6.237883	27.55480	.1719344
#3	.6740286	.1877301	8.100303	6.221545	27.29321	.1768214

Elem	Sr4077
Units	ppm
Avg	1.174774
Stddev	.004585
%RSD	.3903141
#1	1.173046
#2	1.171303
#3	1.179972

Int. Std.	Y_2243	Y_3600	Y_3710	Y_2243	In2306
Units	Cts/S	Cts/S	Cts/S	Cts/S	Cts/S
Avg	6094.164	87582.97	7636.085	4724.455	6769.653
Stddev	4.109	198.75	28.310	25.786	5.974
%RSD	.0674318	.2269266	.3707389	.5458051	.0882530
#1	6090.487	87445.32	7664.861	4694.683	6762.940
#2	6098.600	87492.76	7635.129	4739.722	6774.387
#3	6093.404	87810.82	7608.265	4738.960	6771.632

Sample Name: Q3202-16 Acquired: 10/1/2025 17:24:22 Type: Unk
 Method: 6010-200.7 NEW(v240) Mode: CONC Corr. Factor: 1.000000
 User: Jaswal Custom ID1: Custom ID2: Custom ID3:
 Comment:

Elem	As1890	Tl1908	Pb2203	Se1960	Sb2068	Al3961
Units	ppm	ppm	ppm	ppm	ppm	ppm
Avg	.8114748	1.802623	.9247733	1.997518	.7911937	1.923329
Stddev	.0030690	.045333	.0038012	.011356	.0017947	.026185
%RSD	.3781955	2.514860	.4110356	.5685266	.2268299	1.361454
#1	.8139803	1.765814	.9256764	1.984410	.7927646	1.899822
#2	.8080517	1.788794	.9280416	2.003738	.7915787	1.918613
#3	.8123925	1.853260	.9206020	2.004405	.7892377	1.951551
Elem	Ba4934	Be2348	Cd2265	Ca3736	Cr2677	Co2286
Units	ppm	ppm	ppm	ppm	ppm	ppm
Avg	.5527283	.1870775	.1947312	89.37036	.3851993	.2343330
Stddev	.0014028	.0007169	.0002077	.16977	.0003418	.0005301
%RSD	.2537913	.3832075	.1066425	.1899635	.0887359	.2262052
#1	.5511173	.1864052	.1945302	89.17928	.3855938	.2338891
#2	.5536793	.1878319	.1947185	89.50382	.3850135	.2341901
#3	.5533884	.1869954	.1949450	89.42799	.3849907	.2349199
Elem	Cu2247	Fe2404	Mn2576	Mg2790	Ni2316	Ag3280
Units	ppm	ppm	ppm	ppm	ppm	ppm
Avg	.2892555	24.96153	4.158178	34.28520	.4906163	.0745235
Stddev	.0006895	.10359	.022411	.10736	.0009314	.0007985
%RSD	.2383645	.4149860	.5389554	.3131326	.1898496	1.071463
#1	.2884781	24.85960	4.138988	34.16370	.4912129	.0742437
#2	.2894955	25.06670	4.182808	34.36726	.4895430	.0739024
#3	.2897929	24.95827	4.152737	34.32464	.4910929	.0754242
Elem	Na5895	V_2924	Zn2138	K_7664	B_2496	Mo2020
Units	ppm	ppm	ppm	ppm	ppm	ppm
Avg	774.1062	.2896639	.2080705	54.33979	.8317628	.4063848
Stddev	4.4879	.0009306	.0002153	.22001	.0038468	.0014774
%RSD	.5797489	.3212827	.1034949	.4048779	.4624865	.3635432
#1	775.0305	.2906187	.2079710	54.09410	.8288707	.4054542
#2	769.2281	.2887595	.2079230	54.40665	.8361285	.4056119
#3	778.0599	.2896136	.2083176	54.51861	.8302891	.4080883

Sample Name: Q3202-16 Acquired: 10/1/2025 17:24:22 Type: Unk
 Method: 6010-200.7 NEW(v240) Mode: CONC Corr. Factor: 1.000000
 User: Jaswal Custom ID1: Custom ID2: Custom ID3:
 Comment:

Elem	Sn1899	Ti3361	Si2881	P_1774	S_1820	Li6707
Units	ppm	ppm	ppm	ppm	ppm	ppm
Avg	.6764185	.1897938	8.057064	6.255249	F 26.89134	.1763184
Stddev	.0002295	.0014329	.013165	.000563	.08332	.0031886
%RSD	.0339286	.7549798	.1633971	.0090071	.3098581	1.808444
#1	.6764368	.1884107	8.056995	6.254609	26.83037	.1765157
#2	.6766383	.1896991	8.070263	6.255672	26.85736	.1794038
#3	.6761803	.1912718	8.043933	6.255465	26.98628	.1730357

Elem	Sr4077
Units	ppm
Avg	1.147813
Stddev	.005585
%RSD	.4865720
#1	1.142619
#2	1.153720
#3	1.147100

Int. Std.	Y_2243	Y_3600	Y_3710	Y_2243	In2306
Units	Cts/S	Cts/S	Cts/S	Cts/S	Cts/S
Avg	6113.775	86970.01	7596.522	4722.292	6799.307
Stddev	17.927	194.50	4.424	.689	9.265
%RSD	.2932164	.2236385	.0582335	.0145940	.1362607
#1	6121.231	86780.55	7599.860	4722.817	6795.452
#2	6126.770	87169.18	7591.504	4722.547	6809.877
#3	6093.323	86960.29	7598.202	4721.511	6792.592

Sample Name: Q3202-12A Acquired: 10/1/2025 17:28:27 Type: Unk
 Method: 6010-200.7 NEW(v240) Mode: CONC Corr. Factor: 1.000000
 User: Jaswal Custom ID1: Custom ID2: Custom ID3:
 Comment:

Elem	As1890	Tl1908	Pb2203	Se1960	Sb2068	Al3961
Units	ppm	ppm	ppm	ppm	ppm	ppm
Avg	.8445466	1.824997	.9686853	2.105453	.8438753	2.003438
Stddev	.0043442	.038378	.0018159	.009732	.0051448	.009550
%RSD	.5143860	2.102922	.1874601	.4622172	.6096619	.4766837
#1	.8412926	1.781695	.9688559	2.094218	.8436587	2.004340
#2	.8494799	1.854808	.9667902	2.111240	.8388422	1.993470
#3	.8428674	1.838487	.9704099	2.110901	.8491249	2.012506
Elem	Ba4934	Be2348	Cd2265	Ca3736	Cr2677	Co2286
Units	ppm	ppm	ppm	ppm	ppm	ppm
Avg	.5468428	.1961517	.2112159	88.78408	.4067765	.2426993
Stddev	.0017276	.0011555	.0006608	.37256	.0009720	.0001987
%RSD	.3159144	.5890724	.3128728	.4196193	.2389526	.0818646
#1	.5448489	.1972310	.2107663	88.54598	.4072468	.2425548
#2	.5478935	.1949328	.2109068	88.59284	.4056588	.2426173
#3	.5477859	.1962913	.2119747	89.21342	.4074239	.2429259
Elem	Cu2247	Fe2404	Mn2576	Mg2790	Ni2316	Ag3280
Units	ppm	ppm	ppm	ppm	ppm	ppm
Avg	.3160434	19.44051	4.081112	34.41736	.5128839	.0784670
Stddev	.0007952	.21722	.015069	.19846	.0015867	.0004647
%RSD	.2516012	1.117342	.3692495	.5766190	.3093684	.5922610
#1	.3155170	19.20583	4.066248	34.39243	.5113286	.0779358
#2	.3156551	19.63451	4.096379	34.23255	.5128228	.0786666
#3	.3169581	19.48119	4.080710	34.62711	.5145002	.0787986
Elem	Na5895	V_2924	Zn2138	K_7664	B_2496	Mo2020
Units	ppm	ppm	ppm	ppm	ppm	ppm
Avg	774.5260	.3047363	.2216888	55.96776	.8436399	.4274612
Stddev	1.2702	.0043042	.0007605	.39162	.0002602	.0007813
%RSD	.1639964	1.412440	.3430553	.6997316	.0308432	.1827822
#1	773.1927	.3003217	.2223378	55.51789	.8433564	.4267254
#2	775.7219	.3049665	.2208520	56.23248	.8436955	.4273771
#3	774.6635	.3089209	.2218765	56.15291	.8438678	.4282812

Sample Name: Q3202-12A Acquired: 10/1/2025 17:28:27 Type: Unk
 Method: 6010-200.7 NEW(v240) Mode: CONC Corr. Factor: 1.000000
 User: Jaswal Custom ID1: Custom ID2: Custom ID3:
 Comment:

Elem	Sn1899	Ti3361	Si2881	P_1774	S_1820	Li6707
Units	ppm	ppm	ppm	ppm	ppm	ppm
Avg	.7087351	.1965458	8.265125	6.436342	F 26.54014	.1849238
Stddev	.0020544	.0014067	.032567	.027709	.17733	.0020169
%RSD	.2898666	.7157109	.3940323	.4305070	.6681686	1.090649
#1	.7069701	.1959264	8.228372	6.412941	26.33708	.1854316
#2	.7109902	.1981559	8.276610	6.429145	26.61883	.1866383
#3	.7082449	.1955552	8.290394	6.466939	26.66451	.1827016

Elem	Sr4077
Units	ppm
Avg	1.146795
Stddev	.003355
%RSD	.2925400
#1	1.143281
#2	1.149964
#3	1.147141

Int. Std.	Y_2243	Y_3600	Y_3710	Y_2243	In2306
Units	Cts/S	Cts/S	Cts/S	Cts/S	Cts/S
Avg	6145.732	85958.49	7723.826	4672.672	6862.108
Stddev	12.174	271.09	32.357	26.876	11.509
%RSD	.1980923	.3153726	.4189269	.5751654	.1677163
#1	6155.324	85975.02	7689.403	4641.867	6873.248
#2	6132.037	85679.52	7728.457	4684.820	6850.262
#3	6149.836	86220.94	7753.618	4691.329	6862.815

Sample Name: CCV06 Acquired: 10/1/2025 17:32:32 Type: Unk
 Method: 6010-200.7 NEW(v240) Mode: CONC Corr. Factor: 1.000000
 User: Jaswal Custom ID1: CCV06 Custom ID2: Custom ID3:
 Comment:

Elem	As1890	Tl1908	Pb2203	Se1960	Sb2068	Al3961	Ba4934
Units	ppm	ppm	ppm	ppm	ppm	ppm	ppm
Avg	5.126919	5.005440	5.026411	5.179157	5.114470	10.01161	9.916398
Stddev	.012119	.125075	.006683	.012879	.003525	.02669	.016530
%RSD	.2363719	2.498781	.1329517	.2486740	.0689307	.2665562	.1666906

#1	5.139102	5.147475	5.032960	5.193920	5.117855	9.98627	9.930778
#2	5.114865	4.957080	5.019602	5.173326	5.110819	10.00910	9.920077
#3	5.126791	4.911766	5.026670	5.170225	5.114736	10.03946	9.898339

Elem	Be2348	Cd2265	Ca3736	Cr2677	Co2286	Cu2247	Fe2404
Units	ppm	ppm	ppm	ppm	ppm	ppm	ppm
Avg	.2510076	2.534732	24.99974	1.006168	2.515572	1.277244	4.938532
Stddev	.0014956	.002639	.04495	.003110	.002479	.002507	.046976
%RSD	.5958176	.1041178	.1797823	.3091401	.0985401	.1962540	.9512145

#1	.2494536	2.537285	24.96064	1.006676	2.517968	1.275940	4.974329
#2	.2511324	2.532014	25.04884	1.008993	2.513018	1.275659	4.955927
#3	.2524369	2.534897	24.98975	1.002835	2.515729	1.280134	4.885339

Elem	Mn2576	Mg2790	Ni2316	Ag3280	Na5895	V_2924	Zn2138
Units	ppm	ppm	ppm	ppm	ppm	ppm	ppm
Avg	2.495160	24.95822	2.527096	1.242356	25.48228	2.507515	2.517849
Stddev	.004563	.07883	.002340	.000884	.52914	.002840	.005744
%RSD	.1828569	.3158352	.0925923	.0711406	2.076487	.1132516	.2281226

#1	2.497423	24.86829	2.529637	1.241500	26.01359	2.506123	2.521277
#2	2.498149	24.99097	2.525030	1.243265	25.47790	2.505641	2.521052
#3	2.489908	25.01538	2.526620	1.242304	24.95535	2.510783	2.511218

Elem	K_7664	B_2496	Mo2020	Sn1899	Ti3361	Si2881	P_1774
Units	ppm	ppm	ppm	ppm	ppm	ppm	ppm
Avg	27.13176	5.026197	5.049162	5.046759	4.981646	4.915389	5.151303
Stddev	.27610	.035567	.011128	.009019	.003996	.010264	.014118
%RSD	1.017612	.7076367	.2203929	.1786999	.0802106	.2088073	.2740691

#1	27.39853	4.988722	5.059462	5.056274	4.979665	4.903941	5.166281
#2	27.14955	5.030384	5.037359	5.045664	4.986245	4.918461	5.149386
#3	26.84720	5.059486	5.050663	5.038337	4.979027	4.923766	5.138241

Sample Name: CCV06 Acquired: 10/1/2025 17:32:32 Type: Unk
 Method: 6010-200.7 NEW(v240) Mode: CONC Corr. Factor: 1.000000
 User: Jaswal Custom ID1: CCV06 Custom ID2: Custom ID3:
 Comment:

Elem	S_1820	Li6707	Sr4077
Units	ppm	ppm	ppm
Avg	5.143021	4.963099	5.018164
Stddev	.018046	.006292	.037069
%RSD	.3508783	.1267831	.7386984
#1	5.163843	4.958884	4.981689
#2	5.133295	4.970332	5.055800
#3	5.131925	4.960081	5.017002

Int. Std.	Y_2243	Y_3600	Y_3710	Y_2243	In2306
Units	Cts/S	Cts/S	Cts/S	Cts/S	Cts/S
Avg	6488.548	95309.13	7866.674	5025.487	7494.899
Stddev	7.976	190.20	36.861	32.150	13.197
%RSD	.1229170	.1995566	.4685763	.6397422	.1760817
#1	6479.958	95156.77	7904.267	4999.855	7481.319
#2	6495.718	95248.34	7865.164	5015.046	7495.702
#3	6489.966	95522.30	7830.591	5061.560	7507.677

Sample Name: CCB06 Acquired: 10/1/2025 17:41:57 Type: Unk
 Method: 6010-200.7 NEW(v240) Mode: CONC Corr. Factor: 1.000000
 User: Jaswal Custom ID1: CCB06 Custom ID2: Custom ID3:
 Comment:

Elem	As1890	Tl1908	Pb2203	Se1960	Sb2068	Al3961
Units	ppm	ppm	ppm	ppm	ppm	ppm
Avg	-.002443	-.001273	.0006940	.0008383	.0000594	.0011175
Stddev	.000977	.002193	.0008707	.0017198	.0019473	.0147316
%RSD	39.97054	172.2787	125.4597	205.1657	3279.862	1318.302

#1	-.002801	-.003140	.0015090	.0008415	-.001392	.0088358
#2	-.001338	.001142	.0007964	-.000883	.002272	.0103862
#3	-.003191	-.001821	-.000223	.002556	-.000703	-.015870

Elem	Ba4934	Be2348	Cd2265	Ca3736	Cr2677	Co2286
Units	ppm	ppm	ppm	ppm	ppm	ppm
Avg	-.000536	-.000089	-.000020	.0079410	.0003812	.0000818
Stddev	.000321	.000078	.000011	.0024893	.0002997	.0001551
%RSD	59.98500	88.24494	55.87764	31.34749	78.63039	189.5668

#1	-.000316	-.000047	-.000019	.0107917	.0001199	-.000050
#2	-.000386	-.000040	-.000009	.0061967	.0007084	.000043
#3	-.000904	-.000179	-.000031	.0068346	.0003153	.000253

Elem	Cu2247	Fe2404	Mn2576	Mg2790	Ni2316	Ag3280
Units	ppm	ppm	ppm	ppm	ppm	ppm
Avg	-.000233	.0068595	.0003074	.0170870	-.000247	-.000097
Stddev	.000420	.0087830	.0007727	.0053210	.000323	.000448
%RSD	179.8894	128.0414	251.3618	31.14055	130.4471	462.0317

#1	-.000607	.0020412	-.000210	.0225269	.000008	-.000045
#2	.000221	.0015402	.001196	.0118935	-.000610	.000323
#3	-.000313	.0169971	-.000063	.0168406	-.000140	-.000569

Elem	Na5895	V_2924	Zn2138	K_7664	B_2496	Mo2020
Units	ppm	ppm	ppm	ppm	ppm	ppm
Avg	-.158700	.0002472	-.000070	-.235838	-.010917	.0003667
Stddev	.026101	.0029341	.000043	.051014	.000735	.0000504
%RSD	16.44644	1186.759	60.31721	21.63113	6.732679	13.75573

#1	-.142877	-.001236	-.000030	-.235937	-.011650	.0003153
#2	-.188826	.003627	-.000066	-.184774	-.010922	.0003686
#3	-.144398	-.001649	-.000115	-.286802	-.010180	.0004161

Sample Name: CCB06 Acquired: 10/1/2025 17:41:57 Type: Unk
 Method: 6010-200.7 NEW(v240) Mode: CONC Corr. Factor: 1.000000
 User: Jaswal Custom ID1: CCB06 Custom ID2: Custom ID3:
 Comment:

Elem	Sn1899	Ti3361	Si2881	P_1774	S_1820	Li6707
Units	ppm	ppm	ppm	ppm	ppm	ppm
Avg	F -.029415	-.000250	-.000870	.0018012	.0009689	F -.010583
Stddev	.000254	.001599	.012336	.0006358	.0009248	.001111
%RSD	.8621012	638.9164	1418.082	35.30166	95.44819	10.50086
#1	-.029145	-.000724	.013257	.0022132	.0003199	-.009321
#2	-.029649	.001532	-.009517	.0021213	.0020278	-.011415
#3	-.029449	-.001558	-.006349	.0010689	.0005590	-.011013

Elem	Sr4077
Units	ppm
Avg	.0000057
Stddev	.0000681
%RSD	1203.122
#1	.0000576
#2	.0000308
#3	-.000071

Int. Std.	Y_2243	Y_3600	Y_3710	Y_2243	In2306
Units	Cts/S	Cts/S	Cts/S	Cts/S	Cts/S
Avg	7003.152	101641.7	8026.256	5395.558	8716.076
Stddev	11.631	278.3	39.942	19.243	8.560
%RSD	.1660846	.2738388	.4976408	.3566521	.0982067
#1	6993.975	101439.5	8064.345	5373.458	8706.730
#2	6999.249	101959.1	7984.689	5408.606	8723.534
#3	7016.233	101526.5	8029.736	5404.610	8717.965

Sample Name: Q3234-01 Acquired: 10/1/2025 17:46:23 Type: Unk
 Method: 6010-200.7 NEW(v240) Mode: CONC Corr. Factor: 1.000000
 User: Jaswal Custom ID1: Custom ID2: Custom ID3:
 Comment:

Elem	As1890	Tl1908	Pb2203	Se1960	Sb2068	Al3961	Ba4934
Units	ppm	ppm	ppm	ppm	ppm	ppm	ppm
Avg	-.001860	-.002738	.0028861	.0021098	.0047236	2.003745	.0444284
Stddev	.001302	.000362	.0000736	.0033681	.0017040	.009577	.0000708
%RSD	69.99138	13.24065	2.548792	159.6419	36.07419	.4779308	.1593282

#1	-.000610	-.003026	.0029668	-.001668	.0064685	2.001383	.0444340
#2	-.001762	-.002856	.0028228	.004798	.0030637	1.995571	.0443549
#3	-.003207	-.002331	.0028686	.003200	.0046387	2.014282	.0444962

Elem	Be2348	Cd2265	Ca3736	Cr2677	Co2286	Cu2247	Fe2404
Units	ppm	ppm	ppm	ppm	ppm	ppm	ppm
Avg	.0000218	.0001444	5.032520	.0330850	.0012487	.0185868	2.620035
Stddev	.0000343	.0000786	.024847	.0000804	.0000999	.0001943	.020135
%RSD	157.1465	54.46411	.4937300	.2429736	7.996494	1.045138	.7684885

#1	.0000271	.0000665	5.013762	.0331595	.0012512	.0186673	2.599616
#2	.0000531	.0001429	5.023098	.0329998	.0013473	.0187280	2.639873
#3	-.000015	.0002237	5.060700	.0330958	.0011476	.0183653	2.620616

Elem	Mn2576	Mg2790	Ni2316	Ag3280	Na5895	V_2924	Zn2138
Units	ppm	ppm	ppm	ppm	ppm	ppm	ppm
Avg	.1048362	1.317502	.0045912	-.000737	3.380476	.0068474	.1956766
Stddev	.0002625	.022674	.0002244	.000361	.004301	.0017094	.0003680
%RSD	.2503927	1.720959	4.886858	48.95206	.1272308	24.96384	.1880878

#1	.1051235	1.342191	.0043536	-.000425	3.376004	.0085420	.1955784
#2	.1046089	1.312703	.0047995	-.000654	3.380841	.0051236	.1953676
#3	.1047762	1.297612	.0046206	-.001132	3.384583	.0068767	.1960838

Elem	K_7664	B_2496	Mo2020	Sn1899	Ti3361	Si2881	P_1774
Units	ppm	ppm	ppm	ppm	ppm	ppm	ppm
Avg	1.908405	.0002636	.0028111	-.026544	.1058098	3.751882	.2316400
Stddev	.038272	.0001957	.0001628	.000539	.0017078	.022889	.0007833
%RSD	2.005461	74.24316	5.791993	2.029675	1.614037	.6100561	.3381520

#1	1.896696	.0003799	.0029430	-.027155	.1052369	3.726410	.2308548
#2	1.877355	.0003733	.0026291	-.026137	.1044620	3.758512	.2316438
#3	1.951164	.0000377	.0028612	-.026341	.1077304	3.770724	.2324213

Sample Name: Q3234-01 Acquired: 10/1/2025 17:46:23 Type: Unk
 Method: 6010-200.7 NEW(v240) Mode: CONC Corr. Factor: 1.000000
 User: Jaswal Custom ID1: Custom ID2: Custom ID3:
 Comment:

Elem	S_1820	Li6707	Sr4077
Units	ppm	ppm	ppm
Avg	1.661252	-.005423	.0139534
Stddev	.009983	.002967	.0000361
%RSD	.6009403	54.71465	.2586840
#1	1.672166	-.002029	.0139129
#2	1.659010	-.006716	.0139651
#3	1.652581	-.007526	.0139823

Int. Std.	Y_2243	Y_3600	Y_3710	Y_2243	In2306
Units	Cts/S	Cts/S	Cts/S	Cts/S	Cts/S
Avg	6961.642	102512.8	8097.835	5408.407	8577.367
Stddev	5.591	348.9	37.528	13.308	4.452
%RSD	.0803142	.3403617	.4634316	.2460613	.0519071
#1	6956.391	102316.6	8056.865	5401.428	8577.423
#2	6967.521	102306.1	8106.097	5400.041	8581.791
#3	6961.016	102915.6	8130.544	5423.753	8572.887

Sample Name: Q3234-02 Acquired: 10/1/2025 17:50:36 Type: Unk
 Method: 6010-200.7 NEW(v240) Mode: CONC Corr. Factor: 1.000000
 User: Jaswal Custom ID1: Custom ID2: Custom ID3:
 Comment:

Elem	As1890	Tl1908	Pb2203	Se1960	Sb2068	Al3961
Units	ppm	ppm	ppm	ppm	ppm	ppm
Avg	.0053189	-.002180	.0332576	.0018025	.0059658	14.87337
Stddev	.0003510	.001231	.0005232	.0022235	.0018441	.04165
%RSD	6.599125	56.43629	1.573152	123.3537	30.91038	.2800250

#1	.0055411	-.003085	.0336697	-.000301	.0047239	14.82878
#2	.0049142	-.002677	.0334342	.004129	.0080847	14.88006
#3	.0055013	-.000779	.0326690	.001579	.0050888	14.91127

Elem	Ba4934	Be2348	Cd2265	Ca3736	Cr2677	Co2286
Units	ppm	ppm	ppm	ppm	ppm	ppm
Avg	.1663253	.0008704	.0000854	7.673016	.0356622	.0077044
Stddev	.0014433	.0000515	.0000787	.015322	.0004007	.0002604
%RSD	.8677742	5.912315	92.19453	.1996821	1.123485	3.379753

#1	.1679420	.0008313	-.000005	7.668406	.0355410	.0079707
#2	.1658676	.0009287	.000129	7.660529	.0353361	.0074503
#3	.1651663	.0008512	.000133	7.690113	.0361094	.0076923

Elem	Cu2247	Fe2404	Mn2576	Mg2790	Ni2316	Ag3280
Units	ppm	ppm	ppm	ppm	ppm	ppm
Avg	.0379855	18.66007	.4970937	5.625031	.0166927	.0000915
Stddev	.0001894	.11082	.0002996	.063000	.0003231	.0005709
%RSD	.4986353	.5938965	.0602656	1.119995	1.935788	623.8164

#1	.0377815	18.75794	.4973532	5.575920	.0164731	-.000561
#2	.0380193	18.53974	.4967658	5.603109	.0165413	.000337
#3	.0381558	18.68254	.4971620	5.696063	.0170638	.000498

Elem	Na5895	V_2924	Zn2138	K_7664	B_2496	Mo2020
Units	ppm	ppm	ppm	ppm	ppm	ppm
Avg	7.134932	.0390696	.2118316	5.829030	-.001039	.0038493
Stddev	.055267	.0019647	.0010218	.053651	.001527	.0000270
%RSD	.7746041	5.028606	.4823580	.9204055	146.9662	.7000704

#1	7.198528	.0394120	.2117789	5.889297	.000560	.0038768
#2	7.098537	.0408405	.2108372	5.811316	-.001196	.0038481
#3	7.107730	.0369562	.2128787	5.786476	-.002482	.0038230

Sample Name: Q3234-02 Acquired: 10/1/2025 17:50:36 Type: Unk
 Method: 6010-200.7 NEW(v240) Mode: CONC Corr. Factor: 1.000000
 User: Jaswal Custom ID1: Custom ID2: Custom ID3:
 Comment:

Elem	Sn1899	Ti3361	Si2881	P_1774	S_1820	Li6707
Units	ppm	ppm	ppm	ppm	ppm	ppm
Avg	-.023219	.8983836	F 19.85294	.6411703	1.825246	.0111298
Stddev	.000179	.0013121	.09420	.0034105	.008223	.0009614
%RSD	.7690926	.1460480	.4744813	.5319152	.4504959	8.638592
#1	-.023418	.8970290	19.92037	.6448242	1.834700	.0114144
#2	-.023165	.8996486	19.74531	.6380713	1.821279	.0100581
#3	-.023073	.8984732	19.89314	.6406154	1.819759	.0119167

Elem	Sr4077
Units	ppm
Avg	.0155916
Stddev	.0001427
%RSD	.9153758
#1	.0154433
#2	.0157281
#3	.0156034

Int. Std.	Y_2243	Y_3600	Y_3710	Y_2243	In2306
Units	Cts/S	Cts/S	Cts/S	Cts/S	Cts/S
Avg	7002.524	101990.3	8318.066	5407.102	8468.061
Stddev	34.428	127.9	41.283	31.062	40.944
%RSD	.4916515	.1253578	.4963087	.5744721	.4835098
#1	6981.551	101842.7	8362.514	5371.381	8439.235
#2	7042.257	102064.0	8280.922	5422.159	8514.927
#3	6983.763	102064.2	8310.762	5427.767	8450.021

Sample Name: Q3237-01 Acquired: 10/1/2025 17:54:44 Type: Unk
 Method: 6010-200.7 NEW(v240) Mode: CONC Corr. Factor: 1.000000
 User: Jaswal Custom ID1: Custom ID2: Custom ID3:
 Comment:

Elem	As1890	Tl1908	Pb2203	Se1960	Sb2068	Al3961	Ba4934
Units	ppm	ppm	ppm	ppm	ppm	ppm	ppm
Avg	-.001286	-.000215	.0030245	.0063351	-.001863	.0841642	.0020268
Stddev	.001088	.000643	.0015733	.0026930	.000301	.0062950	.0012126
%RSD	84.59906	299.0340	52.01919	42.50905	16.15786	7.479418	59.82522

#1	-.002244	-.000673	.0046280	.0032385	-.001728	.0913569	.0024993
#2	-.001509	-.000492	.0029621	.0081290	-.001654	.0814764	.0029321
#3	-.000104	.000520	.0014833	.0076379	-.002208	.0796592	.0006492

Elem	Be2348	Cd2265	Ca3736	Cr2677	Co2286	Cu2247	Fe2404
Units	ppm	ppm	ppm	ppm	ppm	ppm	ppm
Avg	-.000044	.0000034	4.639912	.0005755	.0078180	.0055107	1.386241
Stddev	.000087	.0000219	.008694	.0002013	.0001319	.0001716	.017547
%RSD	200.4438	642.2420	.1873637	34.97991	1.687547	3.114543	1.265831

#1	.000057	.0000078	4.629991	.0008072	.0076953	.0053817	1.405235
#2	-.000101	.0000228	4.646201	.0004767	.0079576	.0057055	1.370634
#3	-.000087	-.000020	4.643543	.0004428	.0078011	.0054448	1.382856

Elem	Mn2576	Mg2790	Ni2316	Ag3280	Na5895	V_2924	Zn2138
Units	ppm	ppm	ppm	ppm	ppm	ppm	ppm
Avg	.0198250	1.847779	.0090961	-.000533	14.69652	.0008003	.0389504
Stddev	.0003638	.021645	.0001848	.000285	.09462	.0021670	.0002025
%RSD	1.835305	1.171431	2.031300	53.44885	.6438046	270.7734	.5198485

#1	.0195863	1.827005	.0092917	-.000723	14.76899	.0006147	.0391274
#2	.0196449	1.870202	.0089246	-.000205	14.73110	.0030542	.0389942
#3	.0202438	1.846129	.0090719	-.000671	14.58948	-.001268	.0387296

Elem	K_7664	B_2496	Mo2020	Sn1899	Ti3361	Si2881	P_1774
Units	ppm	ppm	ppm	ppm	ppm	ppm	ppm
Avg	.8415215	-.006163	.0006285	-.014364	.0007548	6.171810	.0095020
Stddev	.0459577	.000269	.0000990	.000593	.0020649	.021783	.0001414
%RSD	5.461258	4.362333	15.74795	4.128467	273.5565	.3529357	1.488213

#1	.7889175	-.005860	.0005199	-.013683	-.000286	6.195076	.0093394
#2	.8617633	-.006256	.0007135	-.014767	-.000583	6.168454	.0095700
#3	.8738837	-.006374	.0006523	-.014643	.003133	6.151900	.0095965

Sample Name: Q3237-01 Acquired: 10/1/2025 17:54:44 Type: Unk
 Method: 6010-200.7 NEW(v240) Mode: CONC Corr. Factor: 1.000000
 User: Jaswal Custom ID1: Custom ID2: Custom ID3:

Comment:

Elem	S_1820	Li6707	Sr4077
Units	ppm	ppm	ppm
Avg	6.341995	-.009574	.0241473
Stddev	.060733	.001111	.0000758
%RSD	.9576367	11.60511	.3139447

#1	6.271905	-.010855	.0240931
#2	6.379059	-.008874	.0242340
#3	6.375021	-.008994	.0241150

Int. Std.	Y_2243	Y_3600	Y_3710	Y_2243	In2306
Units	Cts/S	Cts/S	Cts/S	Cts/S	Cts/S
Avg	6908.168	100617.6	8279.681	5339.972	8438.457
Stddev	12.928	276.1	14.640	23.819	9.612
%RSD	.1871373	.2743628	.1768161	.4460573	.1139021

#1	6897.557	100518.9	8296.529	5358.779	8428.133
#2	6904.382	100404.5	8272.450	5347.949	8447.147
#3	6922.566	100929.5	8270.064	5313.188	8440.092

Sample Name: Q3237-02 Acquired: 10/1/2025 17:58:58 Type: Unk
 Method: 6010-200.7 NEW(v240) Mode: CONC Corr. Factor: 1.000000
 User: Jaswal Custom ID1: Custom ID2: Custom ID3:
 Comment:

Elem	As1890	Tl1908	Pb2203	Se1960	Sb2068	Al3961	Ba4934
Units	ppm	ppm	ppm	ppm	ppm	ppm	ppm
Avg	-.000108	.0006179	.0020719	.0026859	-.000817	.0712971	.0017930
Stddev	.000940	.0025063	.0014878	.0018027	.000560	.0113214	.0012257
%RSD	871.6956	405.6259	71.80749	67.11725	68.46482	15.87915	68.36160

#1	.000915	-.002274	.0035081	.0043901	-.000314	.0756654	.0027341
#2	-.000933	.002155	.0005375	.0007987	-.001420	.0584423	.0022378
#3	-.000306	.001973	.0021701	.0028689	-.000719	.0797835	.0004070

Elem	Be2348	Cd2265	Ca3736	Cr2677	Co2286	Cu2247	Fe2404
Units	ppm	ppm	ppm	ppm	ppm	ppm	ppm
Avg	-.000072	-.000009	4.633889	.0007022	.0077572	.0082926	.1026658
Stddev	.000077	.000028	.006038	.0002042	.0000639	.0002153	.0058310
%RSD	107.9029	317.1568	.1303009	29.08364	.8238605	2.596724	5.679581

#1	-.000009	-.000039	4.626969	.0004909	.0076908	.0082925	.1083214
#2	-.000048	-.000004	4.636609	.0008986	.0078182	.0080773	.1030023
#3	-.000158	.000017	4.638088	.0007171	.0077627	.0085080	.0966739

Elem	Mn2576	Mg2790	Ni2316	Ag3280	Na5895	V_2924	Zn2138
Units	ppm	ppm	ppm	ppm	ppm	ppm	ppm
Avg	.0230999	1.849438	.0090430	-.000422	15.15632	-.000536	.0346345
Stddev	.0007706	.004174	.0001469	.000626	.13886	.001933	.0005871
%RSD	3.336055	.2256832	1.624529	148.3133	.9161546	360.3733	1.695056

#1	.0224806	1.844623	.0090767	-.001138	15.31666	-.002730	.0341110
#2	.0228561	1.851661	.0088822	-.000148	15.07639	.000202	.0352692
#3	.0239629	1.852030	.0091701	.000020	15.07592	.000918	.0345234

Elem	K_7664	B_2496	Mo2020	Sn1899	Ti3361	Si2881	P_1774
Units	ppm	ppm	ppm	ppm	ppm	ppm	ppm
Avg	.8816631	-.006384	.0004695	-.027913	.0004878	6.234546	.0095929
Stddev	.0259335	.000550	.0001838	.000556	.0004866	.037323	.0011186
%RSD	2.941427	8.615938	39.15033	1.990634	99.76135	.5986550	11.66105

#1	.8701460	-.006166	.0003587	-.028551	.0010493	6.225561	.0091497
#2	.9113603	-.007009	.0006817	-.027648	.0001887	6.275541	.0087638
#3	.8634828	-.005976	.0003682	-.027539	.0002254	6.202534	.0108652

Sample Name: Q3237-02 Acquired: 10/1/2025 17:58:58 Type: Unk
 Method: 6010-200.7 NEW(v240) Mode: CONC Corr. Factor: 1.000000
 User: Jaswal Custom ID1: Custom ID2: Custom ID3:
 Comment:

Elem	S_1820	Li6707	Sr4077
Units	ppm	ppm	ppm
Avg	6.117567	-.010784	.0257004
Stddev	.025200	.001637	.0002471
%RSD	.4119259	15.18449	.9613134
#1	6.097026	-.011950	.0258945
#2	6.145686	-.011489	.0254223
#3	6.109988	-.008912	.0257842

Int. Std.	Y_2243	Y_3600	Y_3710	Y_2243	In2306
Units	Cts/S	Cts/S	Cts/S	Cts/S	Cts/S
Avg	6989.176	98971.11	8292.154	5323.148	8616.172
Stddev	8.623	236.99	38.489	11.974	12.729
%RSD	.1233776	.2394494	.4641664	.2249333	.1477328
#1	6984.921	98920.36	8295.273	5336.909	8607.026
#2	6999.100	98763.61	8328.990	5315.114	8630.709
#3	6983.508	99229.36	8252.201	5317.420	8610.780

Sample Name: Q3237-02DUP Acquired: 10/1/2025 18:03:14 Type: Unk
 Method: 6010-200.7 NEW(v240) Mode: CONC Corr. Factor: 1.000000
 User: Jaswal Custom ID1: Custom ID2: Custom ID3:
 Comment:

Elem	As1890	Tl1908	Pb2203	Se1960	Sb2068	Al3961	Ba4934
Units	ppm	ppm	ppm	ppm	ppm	ppm	ppm
Avg	-.001247	.0003478	.0013088	.0021403	-.001478	.0756248	.0022149
Stddev	.001396	.0013684	.0018771	.0026075	.001893	.0112862	.0007857
%RSD	111.9261	393.4892	143.4262	121.8297	128.0471	14.92394	35.47060

#1	-.000117	.0015857	-.000695	.0051508	-.003482	.0879552	.0013955
#2	-.000817	-.001122	.001594	.0006719	.000281	.0658061	.0022875
#3	-.002807	.000579	.003027	.0005981	-.001234	.0731130	.0029618

Elem	Be2348	Cd2265	Ca3736	Cr2677	Co2286	Cu2247	Fe2404
Units	ppm	ppm	ppm	ppm	ppm	ppm	ppm
Avg	-.000102	.0000092	4.542840	.0005344	.0077116	.0080168	.0841973
Stddev	.000040	.0000246	.019839	.0002533	.0002904	.0001414	.0064272
%RSD	39.51673	266.7389	.4367046	47.40225	3.766094	1.764274	7.633539

#1	-.000056	-.000012	4.558308	.0004927	.0077586	.0078849	.0913398
#2	-.000117	.000036	4.520473	.0003046	.0074006	.0079995	.0823717
#3	-.000132	.000004	4.549739	.0008060	.0079758	.0081661	.0788803

Elem	Mn2576	Mg2790	Ni2316	Ag3280	Na5895	V_2924	Zn2138
Units	ppm	ppm	ppm	ppm	ppm	ppm	ppm
Avg	.0197140	1.843763	.0088265	-.000305	14.40923	.0021003	.0333505
Stddev	.0002875	.037285	.0000722	.000589	.05044	.0027961	.0003657
%RSD	1.458183	2.022213	.8183917	193.0279	.3500230	133.1313	1.096526

#1	.0200373	1.854212	.0088795	-.000867	14.36679	.0033017	.0331415
#2	.0196171	1.874709	.0088557	.000308	14.39591	-.001096	.0331374
#3	.0194875	1.802369	.0087442	-.000357	14.46499	.004095	.0337728

Elem	K_7664	B_2496	Mo2020	Sn1899	Ti3361	Si2881	P_1774
Units	ppm	ppm	ppm	ppm	ppm	ppm	ppm
Avg	.8001940	-.006561	.0004947	-.028627	.0003784	5.878866	.0119774
Stddev	.0283221	.000612	.0001881	.000233	.0016478	.042500	.0007310
%RSD	3.539402	9.335005	38.03430	.8135463	435.4587	.7229306	6.102887

#1	.7733943	-.005872	.0006847	-.028843	.0018540	5.839399	.0111373
#2	.7973620	-.006769	.0004909	-.028380	.0006809	5.923859	.0124677
#3	.8298257	-.007042	.0003085	-.028658	-.001400	5.873341	.0123273

Sample Name: Q3237-02DUP Acquired: 10/1/2025 18:03:14 Type: Unk
 Method: 6010-200.7 NEW(v240) Mode: CONC Corr. Factor: 1.000000
 User: Jaswal Custom ID1: Custom ID2: Custom ID3:
 Comment:

Elem	S_1820	Li6707	Sr4077
Units	ppm	ppm	ppm
Avg	6.040437	-.011360	.0251747
Stddev	.037571	.000432	.0000848
%RSD	.6219843	3.799900	.3366378
#1	6.064922	-.010988	.0251872
#2	6.059211	-.011258	.0252525
#3	5.997180	-.011833	.0250844

Int. Std.	Y_2243	Y_3600	Y_3710	Y_2243	In2306
Units	Cts/S	Cts/S	Cts/S	Cts/S	Cts/S
Avg	6887.673	100778.9	8074.460	5388.615	8413.846
Stddev	7.025	97.9	39.486	22.081	9.006
%RSD	.1019930	.0971263	.4890258	.4097773	.1070398
#1	6895.395	100876.0	8031.499	5375.263	8419.283
#2	6881.661	100680.2	8082.712	5376.481	8403.450
#3	6885.963	100780.5	8109.168	5414.103	8418.804

Sample Name: Q3237-02LX5 Acquired: 10/1/2025 18:07:29 Type: Unk
 Method: 6010-200.7 NEW(v240) Mode: CONC Corr. Factor: 1.000000
 User: Jaswal Custom ID1: Custom ID2: Custom ID3:
 Comment:

Elem	As1890	Tl1908	Pb2203	Se1960	Sb2068	Al3961	Ba4934
Units	ppm	ppm	ppm	ppm	ppm	ppm	ppm
Avg	-.000428	-.001741	.0002285	.0006245	-.002490	.0260889	-.001918
Stddev	.001982	.002754	.0008335	.0004629	.000906	.0046406	.000757
%RSD	463.2967	158.2265	364.8285	74.11390	36.40502	17.78773	39.44834

#1	-.000108	-.002039	-.000359	.0011205	-.002271	.0275785	-.001050
#2	.001375	-.004333	.001182	.0002041	-.001712	.0208863	-.002436
#3	-.002550	.001151	-.000138	.0005489	-.003485	.0298017	-.002269

Elem	Be2348	Cd2265	Ca3736	Cr2677	Co2286	Cu2247	Fe2404
Units	ppm	ppm	ppm	ppm	ppm	ppm	ppm
Avg	.0000031	.0000199	1.014512	-.000071	.0015377	.0013470	.0237795
Stddev	.0000505	.0000312	.014352	.000099	.0001124	.0004991	.0020530
%RSD	1638.989	156.5895	1.414663	140.0089	7.312473	37.05273	8.633396

#1	.0000316	.0000543	1.021384	.000019	.0014984	.0019003	.0214210
#2	-.000055	-.000006	.998016	-.000054	.0016645	.0012101	.0247519
#3	.000033	.000012	1.024136	-.000177	.0014502	.0009307	.0251657

Elem	Mn2576	Mg2790	Ni2316	Ag3280	Na5895	V_2924	Zn2138
Units	ppm	ppm	ppm	ppm	ppm	ppm	ppm
Avg	.0057390	.4399854	.0016386	-.000501	3.880079	.0012162	.0069870
Stddev	.0003149	.0087684	.0005746	.000200	.023125	.0011997	.0000731
%RSD	5.487321	1.992878	35.06771	39.83234	.5959951	98.63698	1.046198

#1	.0061005	.4339288	.0017499	-.000423	3.856859	.0008635	.0069026
#2	.0055242	.4359871	.0010165	-.000352	3.903108	.0025527	.0070277
#3	.0055922	.4500402	.0021494	-.000728	3.880272	.0002325	.0070307

Elem	K_7664	B_2496	Mo2020	Sn1899	Ti3361	Si2881	P_1774
Units	ppm	ppm	ppm	ppm	ppm	ppm	ppm
Avg	.8038346	-.012121	.0002936	-.006180	.0006013	1.300555	.0032230
Stddev	.0193591	.001042	.0002660	.000472	.0014469	.016187	.0007183
%RSD	2.408346	8.594781	90.61950	7.642392	240.6349	1.244636	22.28773

#1	.7967391	-.010974	.0005817	-.005991	-.000533	1.303348	.0040500
#2	.8257403	-.013008	.0002415	-.006717	.000107	1.283154	.0028655
#3	.7890243	-.012381	.0000574	-.005831	.002231	1.315165	.0027536

Sample Name: Q3237-02LX5 Acquired: 10/1/2025 18:07:29 Type: Unk
 Method: 6010-200.7 NEW(v240) Mode: CONC Corr. Factor: 1.000000
 User: Jaswal Custom ID1: Custom ID2: Custom ID3:
 Comment:

Elem	S_1820	Li6707	Sr4077
Units	ppm	ppm	ppm
Avg	1.370018	.0068453	.0056246
Stddev	.015594	.0025328	.0000534
%RSD	1.138202	37.00032	.9491384
#1	1.386539	.0070057	.0056862
#2	1.367958	.0092940	.0055920
#3	1.355557	.0042361	.0055956

Int. Std.	Y_2243	Y_3600	Y_3710	Y_2243	In2306
Units	Cts/S	Cts/S	Cts/S	Cts/S	Cts/S
Avg	6888.159	101587.0	8232.824	5396.006	8458.370
Stddev	9.828	397.6	23.619	50.162	7.761
%RSD	.1426756	.3913915	.2868933	.9296112	.0917524
#1	6894.300	101493.7	8237.494	5383.029	8457.935
#2	6876.824	102022.9	8207.218	5451.382	8450.836
#3	6893.353	101244.3	8253.759	5353.609	8466.339

Sample Name: Q3237-02MS Acquired: 10/1/2025 18:11:48 Type: Unk
 Method: 6010-200.7 NEW(v240) Mode: CONC Corr. Factor: 1.000000
 User: Jaswal Custom ID1: Custom ID2: Custom ID3:
 Comment:

Elem	As1890	Tl1908	Pb2203	Se1960	Sb2068	Al3961	Ba4934
Units	ppm	ppm	ppm	ppm	ppm	ppm	ppm
Avg	.8030453	1.928811	.9403116	1.987378	.8021767	2.019705	.1961358
Stddev	.0013543	.057276	.0014229	.009441	.0034501	.015175	.0026862
%RSD	.1686445	2.969478	.1513239	.4750579	.4300935	.7513380	1.369551

#1	.8014815	1.973044	.9387354	1.981463	.8020941	2.004144	.1991963
#2	.8038361	1.864114	.9406981	1.982405	.7987687	2.034462	.1950421
#3	.8038184	1.949274	.9415013	1.998266	.8056674	2.020510	.1941689

Elem	Be2348	Cd2265	Ca3736	Cr2677	Co2286	Cu2247	Fe2404
Units	ppm	ppm	ppm	ppm	ppm	ppm	ppm
Avg	.1915057	.1900201	5.684903	.4005188	.2034152	.3124493	2.999279
Stddev	.0011140	.0004054	.022672	.0004383	.0004653	.0007251	.035887
%RSD	.5817022	.2133326	.3988039	.1094261	.2287500	.2320781	1.196521

#1	.1920549	.1895619	5.675586	.4005771	.2029230	.3117114	3.039236
#2	.1902237	.1903323	5.668374	.4000544	.2034746	.3124756	2.988810
#3	.1922384	.1901661	5.710748	.4009251	.2038479	.3131609	2.969791

Elem	Mn2576	Mg2790	Ni2316	Ag3280	Na5895	V_2924	Zn2138
Units	ppm	ppm	ppm	ppm	ppm	ppm	ppm
Avg	.2249337	3.805360	.4965319	.0702428	17.58172	.3015092	.2346998
Stddev	.0026447	.033112	.0009631	.0004450	.19410	.0044775	.0004037
%RSD	1.175756	.8701450	.1939666	.6335076	1.103983	1.485012	.1720214

#1	.2279799	3.843278	.4955138	.0707227	17.77055	.3013350	.2343882
#2	.2235968	3.782142	.4974285	.0701618	17.59188	.2971214	.2345554
#3	.2232244	3.790662	.4966535	.0698438	17.38275	.3060712	.2351559

Elem	K_7664	B_2496	Mo2020	Sn1899	Ti3361	Si2881	P_1774
Units	ppm	ppm	ppm	ppm	ppm	ppm	ppm
Avg	10.28933	.2647636	.4274400	.6812464	.1980865	6.893245	5.600560
Stddev	.07616	.0012175	.0017515	.0005364	.0016350	.024392	.027183
%RSD	.7402179	.4598440	.4097767	.0787347	.8254117	.3538550	.4853595

#1	10.37609	.2649953	.4260785	.6812799	.1999734	6.893007	5.622685
#2	10.25839	.2634469	.4268256	.6806940	.1970862	6.917755	5.570216
#3	10.23351	.2658486	.4294160	.6817652	.1972001	6.868973	5.608778

Sample Name: Q3237-02MS Acquired: 10/1/2025 18:11:48 Type: Unk
 Method: 6010-200.7 NEW(v240) Mode: CONC Corr. Factor: 1.000000
 User: Jaswal Custom ID1: Custom ID2: Custom ID3:
 Comment:

Elem	S_1820	Li6707	Sr4077
Units	ppm	ppm	ppm
Avg	6.638824	.1856832	.2185451
Stddev	.027983	.0014904	.0025822
%RSD	.4215046	.8026451	1.181522
#1	6.659831	.1873402	.2214148
#2	6.607058	.1852569	.2164094
#3	6.649583	.1844523	.2178111

Int. Std.	Y_2243	Y_3600	Y_3710	Y_2243	In2306
Units	Cts/S	Cts/S	Cts/S	Cts/S	Cts/S
Avg	6762.177	101203.8	8143.666	5310.217	8151.051
Stddev	8.149	562.7	34.831	20.794	15.916
%RSD	.1205091	.5560417	.4277087	.3915804	.1952672
#1	6769.656	101008.4	8103.907	5321.320	8155.307
#2	6753.492	100764.7	8158.293	5286.228	8133.440
#3	6763.382	101838.1	8168.800	5323.102	8164.407

Sample Name: Q3237-02MSD Acquired: 10/1/2025 18:15:46 Type: Unk
 Method: 6010-200.7 NEW(v240) Mode: CONC Corr. Factor: 1.000000
 User: Jaswal Custom ID1: Custom ID2: Custom ID3:
 Comment:

Elem	As1890	Tl1908	Pb2203	Se1960	Sb2068	Al3961	Ba4934
Units	ppm	ppm	ppm	ppm	ppm	ppm	ppm
Avg	.7896765	1.770948	.9275159	1.956025	.7978276	2.038118	.1915351
Stddev	.0014910	.040899	.0012143	.001550	.0014428	.014361	.0001116
%RSD	.1888109	2.309468	.1309235	.0792370	.1808416	.7046404	.0582609

#1	.7912244	1.818157	.9269458	1.957389	.7990093	2.054654	.1914063
#2	.7895555	1.746215	.9266916	1.956347	.7982537	2.030932	.1915985
#3	.7882498	1.748473	.9289104	1.954339	.7962197	2.028768	.1916006

Elem	Be2348	Cd2265	Ca3736	Cr2677	Co2286	Cu2247	Fe2404
Units	ppm	ppm	ppm	ppm	ppm	ppm	ppm
Avg	.1887033	.1868919	5.527247	.4023649	.2006648	.3080073	3.014542
Stddev	.0013783	.0002630	.010591	.0016308	.0002619	.0004492	.038478
%RSD	.7304145	.1407197	.1916215	.4053146	.1305033	.1458349	1.276412

#1	.1879127	.1867261	5.527045	.4042279	.2004248	.3080584	3.056571
#2	.1879025	.1867544	5.516758	.4016713	.2006256	.3084288	3.006004
#3	.1902949	.1871951	5.537938	.4011956	.2009441	.3075348	2.981050

Elem	Mn2576	Mg2790	Ni2316	Ag3280	Na5895	V_2924	Zn2138
Units	ppm	ppm	ppm	ppm	ppm	ppm	ppm
Avg	.2170890	3.801943	.4884025	.0697109	17.04213	.2992845	.2341042
Stddev	.0001681	.007946	.0004956	.0004168	.09965	.0007825	.0016148
%RSD	.0774134	.2090004	.1014767	.5978513	.5847362	.2614686	.6897800

#1	.2172732	3.792970	.4886648	.0701813	17.13617	.2999319	.2334639
#2	.2169440	3.804771	.4878308	.0693879	17.05255	.2984149	.2359410
#3	.2170497	3.808088	.4887118	.0695634	16.93768	.2995069	.2329078

Elem	K_7664	B_2496	Mo2020	Sn1899	Ti3361	Si2881	P_1774
Units	ppm	ppm	ppm	ppm	ppm	ppm	ppm
Avg	10.29438	.2597966	.4267338	.6870466	.1949563	6.904257	5.394663
Stddev	.05205	.0020581	.0000827	.0016082	.0010775	.060283	.009856
%RSD	.5056594	.7921758	.0193785	.2340741	.5526860	.8731223	.1826965

#1	10.35080	.2598047	.4267425	.6887709	.1943822	6.969947	5.406009
#2	10.24822	.2577345	.4266471	.6867816	.1961993	6.891353	5.389765
#3	10.28412	.2618505	.4268118	.6855874	.1942874	6.851472	5.388216

Sample Name: Q3237-02MSD Acquired: 10/1/2025 18:15:46 Type: Unk
 Method: 6010-200.7 NEW(v240) Mode: CONC Corr. Factor: 1.000000
 User: Jaswal Custom ID1: Custom ID2: Custom ID3:
 Comment:

Elem	S_1820	Li6707	Sr4077
Units	ppm	ppm	ppm
Avg	6.181564	.1815745	.2144013
Stddev	.009687	.0008185	.0004168
%RSD	.1567032	.4507970	.1944137
#1	6.191928	.1824547	.2139327
#2	6.180024	.1814326	.2147306
#3	6.172739	.1808362	.2145406

Int. Std.	Y_2243	Y_3600	Y_3710	Y_2243	In2306
Units	Cts/S	Cts/S	Cts/S	Cts/S	Cts/S
Avg	6895.341	100944.2	8305.765	5303.706	8376.392
Stddev	12.240	612.3	29.185	39.450	14.493
%RSD	.1775152	.6066224	.3513793	.7438159	.1730226
#1	6906.123	100269.8	8311.394	5292.098	8379.737
#2	6897.864	101097.2	8331.725	5271.361	8388.920
#3	6882.035	101465.5	8274.175	5347.657	8360.519

Sample Name: Q3237-02A Acquired: 10/1/2025 18:19:44 Type: Unk
 Method: 6010-200.7 NEW(v240) Mode: CONC Corr. Factor: 1.000000
 User: Jaswal Custom ID1: Custom ID2: Custom ID3:
 Comment:

Elem	As1890	Tl1908	Pb2203	Se1960	Sb2068	Al3961	Ba4934
Units	ppm	ppm	ppm	ppm	ppm	ppm	ppm
Avg	.7863157	1.663628	.9350114	1.928918	.3552962	.7778725	.0760369
Stddev	.1230484	.152696	.1445514	.283643	.0971650	.1827664	.0156178
%RSD	15.64872	9.178503	15.45985	14.70477	27.34759	23.49568	20.53979

#1	.6601837	1.489518	.7843001	1.634910	.2567089	.5940120	.0603686
#2	.7927340	1.726592	.9482407	1.950931	.3582061	.7800805	.0761384
#3	.9060293	1.774774	1.072493	2.200914	.4509735	.9595249	.0916038

Elem	Be2348	Cd2265	Ca3736	Cr2677	Co2286	Cu2247	Fe2404
Units	ppm	ppm	ppm	ppm	ppm	ppm	ppm
Avg	.1207018	.1898891	4.996885	.2514259	.2034813	.3139075	1.143201
Stddev	.0131241	.0293783	.093137	.0288087	.0303425	.0474240	.285266
%RSD	10.87314	15.47129	1.863904	11.45814	14.91169	15.10764	24.95324

#1	.1075039	.1591495	4.907134	.2214155	.1718907	.2644507	.855262
#2	.1208506	.1928336	4.990448	.2540025	.2061542	.3182751	1.148624
#3	.1337508	.2176843	5.093074	.2788599	.2323989	.3589966	1.425716

Elem	Mn2576	Mg2790	Ni2316	Ag3280	Na5895	V_2924	Zn2138
Units	ppm	ppm	ppm	ppm	ppm	ppm	ppm
Avg	.0959451	2.563188	.4950123	.0438122	15.58344	.1134456	.1580029
Stddev	.0176981	.174781	.0748292	.0049036	.28342	.0296271	.0136945
%RSD	18.44607	6.818905	15.11664	11.19227	1.818741	26.11565	8.667241

#1	.0789219	2.387299	.4168907	.0386438	15.29903	.0850231	.1436293
#2	.0946649	2.565425	.5021017	.0443939	15.58544	.1111681	.1594809
#3	.1142485	2.736840	.5660445	.0483991	15.86586	.1441457	.1708984

Elem	K_7664	B_2496	Mo2020	Sn1899	Ti3361	Si2881	P_1774
Units	ppm	ppm	ppm	ppm	ppm	ppm	ppm
Avg	4.665458	.1627564	.1848902	.2680843	.0186717	6.153359	5.413382
Stddev	.779589	.0173860	.0506603	.0836382	.0069981	.051533	.795696
%RSD	16.70981	10.68219	27.40020	31.19847	37.48002	.8374700	14.69868

#1	3.911127	.1456042	.1331318	.1826193	.0120011	6.096195	4.576587
#2	4.617184	.1622981	.1871629	.2718662	.0180570	6.196251	5.503204
#3	5.468062	.1803670	.2343759	.3497674	.0259568	6.167632	6.160355

Sample Name: Q3237-02A Acquired: 10/1/2025 18:19:44 Type: Unk
 Method: 6010-200.7 NEW(v240) Mode: CONC Corr. Factor: 1.000000
 User: Jaswal Custom ID1: Custom ID2: Custom ID3:
 Comment:

Elem	S_1820	Li6707	Sr4077
Units	ppm	ppm	ppm
Avg	6.127671	.0623288	.0969774
Stddev	.063142	.0170528	.0171604
%RSD	1.030446	27.35942	17.69525
#1	6.174272	.0458321	.0802077
#2	6.152932	.0612663	.0962211
#3	6.055809	.0798880	.1145035

Int. Std.	Y_2243	Y_3600	Y_3710	Y_2243	In2306
Units	Cts/S	Cts/S	Cts/S	Cts/S	Cts/S
Avg	6879.803	101380.2	8189.650	5336.954	8391.700
Stddev	16.356	395.4	43.261	23.551	20.748
%RSD	.2377364	.3900600	.5282431	.4412855	.2472498
#1	6898.271	101762.2	8139.865	5362.183	8414.412
#2	6867.149	100972.6	8210.987	5315.549	8373.738
#3	6873.988	101405.7	8218.098	5333.130	8386.951

Sample Name: PB169925TB Acquired: 10/1/2025 18:23:44 Type: Unk
 Method: 6010-200.7 NEW(v240) Mode: CONC Corr. Factor: 1.000000
 User: Jaswal Custom ID1: Custom ID2: Custom ID3:
 Comment:

Elem	As1890	Tl1908	Pb2203	Se1960	Sb2068	Al3961	Ba4934
Units	ppm	ppm	ppm	ppm	ppm	ppm	ppm
Avg	-.000529	-.001046	-.000993	.0069993	-.000124	.0077223	-.002664
Stddev	.001476	.003592	.001023	.0011820	.001620	.0069481	.002022
%RSD	279.0825	343.2287	103.0767	16.88809	1307.700	89.97438	75.89663

#1	.000912	-.002233	.000157	.0081335	-.001917	.0055816	-.002021
#2	-.002037	.002988	-.001805	.0070898	.001235	.0154888	-.004929
#3	-.000461	-.003895	-.001331	.0057746	.000310	.0020965	-.001042

Elem	Be2348	Cd2265	Ca3736	Cr2677	Co2286	Cu2247	Fe2404
Units	ppm	ppm	ppm	ppm	ppm	ppm	ppm
Avg	-.000074	-.000012	.0445757	.0008953	-.000094	-.000163	.0131636
Stddev	.000020	.000076	.0138039	.0000811	.000319	.000237	.0129318
%RSD	27.42691	607.6629	30.96729	9.062704	339.4181	145.9479	98.23916

#1	-.000059	.000018	.0475956	.0008248	-.000376	-.000413	.0124417
#2	-.000098	-.000098	.0566196	.0009840	.000253	-.000134	.0264412
#3	-.000066	.000044	.0295118	.0008770	-.000159	.000059	.0006079

Elem	Mn2576	Mg2790	Ni2316	Ag3280	Na5895	V_2924	Zn2138
Units	ppm	ppm	ppm	ppm	ppm	ppm	ppm
Avg	.0037996	.0040973	.0008504	-.000897	363.2422	.0003066	.0015710
Stddev	.0005542	.0195776	.0005832	.000083	5.2703	.0037702	.0002300
%RSD	14.58652	477.8129	68.56957	9.304948	1.450908	1229.553	14.63922

#1	.0031598	.0257763	.0013868	-.000822	368.4446	.0017548	.0014470
#2	.0041321	-.001192	.0002297	-.000883	357.9065	-.003973	.0018364
#3	.0041069	-.012292	.0009349	-.000987	363.3756	.003138	.0014296

Elem	K_7664	B_2496	Mo2020	Sn1899	Ti3361	Si2881	P_1774
Units	ppm	ppm	ppm	ppm	ppm	ppm	ppm
Avg	-.126586	-.009079	.0004643	-.027712	.0018180	.0206119	.0067737
Stddev	.049369	.000811	.0001242	.000093	.0008814	.0110508	.0007177
%RSD	39.00044	8.932439	26.74482	.3357759	48.48331	53.61391	10.59520

#1	-.107330	-.008500	.0003988	-.027637	.0016068	.0326434	.0068949
#2	-.182682	-.008731	.0006076	-.027683	.0010614	.0109147	.0074230
#3	-.089747	-.010006	.0003866	-.027817	.0027858	.0182775	.0060031

Sample Name: PB169925TB Acquired: 10/1/2025 18:23:44 Type: Unk
 Method: 6010-200.7 NEW(v240) Mode: CONC Corr. Factor: 1.000000
 User: Jaswal Custom ID1: Custom ID2: Custom ID3:
 Comment:

Elem	S_1820	Li6707	Sr4077
Units	ppm	ppm	ppm
Avg	.0624854	-.011233	.0001833
Stddev	.0002609	.000483	.0000868
%RSD	.4175403	4.296338	47.36845
#1	.0626048	-.011713	.0002830
#2	.0621861	-.010748	.0001244
#3	.0626652	-.011239	.0001425

Int. Std.	Y_2243	Y_3600	Y_3710	Y_2243	In2306
Units	Cts/S	Cts/S	Cts/S	Cts/S	Cts/S
Avg	6526.590	95248.19	7990.777	5096.881	7460.732
Stddev	4.544	352.14	35.523	16.016	6.453
%RSD	.0696166	.3697056	.4445487	.3142277	.0864864
#1	6522.035	94857.95	8013.479	5079.178	7461.643
#2	6531.122	95344.42	8009.012	5110.365	7466.681
#3	6526.614	95542.22	7949.840	5101.101	7453.872

Sample Name: CCV07 Acquired: 10/1/2025 18:28:12 Type: Unk
 Method: 6010-200.7 NEW(v240) Mode: CONC Corr. Factor: 1.000000
 User: Jaswal Custom ID1: CCV07 Custom ID2: Custom ID3:
 Comment:

Elem	As1890	Tl1908	Pb2203	Se1960	Sb2068	Al3961	Ba4934
Units	ppm	ppm	ppm	ppm	ppm	ppm	ppm
Avg	5.038934	4.945348	4.965848	5.051668	5.044479	9.922547	10.01490
Stddev	.010257	.134797	.011232	.004905	.002646	.035689	.07649
%RSD	.2035502	2.725728	.2261753	.0970940	.0524559	.3596739	.7637577

#1	5.027145	4.807318	4.958658	5.046005	5.047432	9.901018	10.02493
#2	5.045811	4.952067	4.960095	5.054456	5.042324	9.963743	10.08588
#3	5.043845	5.076660	4.978790	5.054543	5.043681	9.902879	9.93390

Elem	Be2348	Cd2265	Ca3736	Cr2677	Co2286	Cu2247	Fe2404
Units	ppm	ppm	ppm	ppm	ppm	ppm	ppm
Avg	.2460722	2.502923	24.94987	1.004758	2.496454	1.261309	5.105331
Stddev	.0007476	.004285	.03210	.003634	.002893	.000853	.015570
%RSD	.3038022	.1711951	.1286541	.3616829	.1159004	.0676245	.3049792

#1	.2454957	2.501618	24.91287	1.004976	2.495325	1.260788	5.117155
#2	.2469169	2.499442	24.96646	1.008278	2.494295	1.260845	5.087689
#3	.2458040	2.507708	24.97027	1.001019	2.499741	1.262293	5.111147

Elem	Mn2576	Mg2790	Ni2316	Ag3280	Na5895	V_2924	Zn2138
Units	ppm	ppm	ppm	ppm	ppm	ppm	ppm
Avg	2.507819	24.79152	2.502507	1.252919	25.06404	2.510539	2.524328
Stddev	.006890	.10183	.002117	.001550	.32473	.004871	.003298
%RSD	.2747219	.4107454	.0846108	.1236932	1.295618	.1940303	.1306385

#1	2.512240	24.69736	2.502203	1.254684	25.43886	2.511919	2.528072
#2	2.499881	24.89959	2.500558	1.251780	24.88579	2.514571	2.523059
#3	2.511335	24.77762	2.504760	1.252294	24.86747	2.505126	2.521854

Elem	K_7664	B_2496	Mo2020	Sn1899	Ti3361	Si2881	P_1774
Units	ppm	ppm	ppm	ppm	ppm	ppm	ppm
Avg	26.08441	4.921952	5.032696	5.011422	5.002420	5.002752	5.101320
Stddev	.10445	.022454	.006337	.010663	.011766	.014433	.007331
%RSD	.4004203	.4562098	.1259103	.2127809	.2352115	.2884940	.1437118

#1	26.17597	4.896547	5.029513	4.999689	5.004717	4.988408	5.093302
#2	25.97065	4.939145	5.028583	5.014057	4.989674	5.002575	5.107680
#3	26.10662	4.930163	5.039994	5.020521	5.012868	5.017272	5.102979

Sample Name: CCV07 Acquired: 10/1/2025 18:28:12 Type: Unk
 Method: 6010-200.7 NEW(v240) Mode: CONC Corr. Factor: 1.000000
 User: Jaswal Custom ID1: CCV07 Custom ID2: Custom ID3:
 Comment:

Elem	S_1820	Li6707	Sr4077
Units	ppm	ppm	ppm
Avg	4.991960	4.903129	5.018728
Stddev	.021735	.014740	.012523
%RSD	.4354095	.3006232	.2495166
#1	4.969712	4.908103	5.005396
#2	4.993024	4.886545	5.020547
#3	5.013144	4.914738	5.030242

Int. Std.	Y_2243	Y_3600	Y_3710	Y_2243	In2306
Units	Cts/S	Cts/S	Cts/S	Cts/S	Cts/S
Avg	6599.970	95228.05	8074.867	5132.147	7635.798
Stddev	14.328	166.99	38.120	29.255	17.282
%RSD	.2170951	.1753534	.4720789	.5700394	.2263237
#1	6609.416	95360.78	8115.370	5110.803	7644.736
#2	6607.010	95040.56	8039.691	5120.143	7646.780
#3	6583.484	95282.80	8069.540	5165.495	7615.878

Sample Name: CCB07 Acquired: 10/1/2025 18:32:23 Type: Unk
 Method: 6010-200.7 NEW(v240) Mode: CONC Corr. Factor: 1.000000
 User: Jaswal Custom ID1: CCB07 Custom ID2: Custom ID3:
 Comment:

Elem	As1890	Tl1908	Pb2203	Se1960	Sb2068	Al3961
Units	ppm	ppm	ppm	ppm	ppm	ppm
Avg	-.002214	.0013004	.0002759	.0009143	-.000191	.0114125
Stddev	.002563	.0016625	.0009447	.0024609	.000871	.0072264
%RSD	115.7619	127.8449	342.3668	269.1454	454.9721	63.31971

#1	-.000091	.0031529	.0013571	.0037466	.000769	.0087814
#2	-.005061	.0008100	-.000391	-.000302	-.000413	.0195858
#3	-.001490	-.000062	-.000139	-.000702	-.000930	.0058703

Elem	Ba4934	Be2348	Cd2265	Ca3736	Cr2677	Co2286
Units	ppm	ppm	ppm	ppm	ppm	ppm
Avg	.0017716	-.000055	.0000350	-.003964	.0000833	-.000130
Stddev	.0012441	.000043	.0000536	.008927	.0000352	.000109
%RSD	70.22391	78.65869	152.8354	225.1900	42.23963	83.46184

#1	.0018295	-.000090	-.000005	.005665	.0001222	-.000006
#2	.0004996	-.000007	.000096	-.011965	.0000539	-.000206
#3	.0029858	-.000069	.000014	-.005593	.0000736	-.000179

Elem	Cu2247	Fe2404	Mn2576	Mg2790	Ni2316	Ag3280
Units	ppm	ppm	ppm	ppm	ppm	ppm
Avg	-.000426	.0080202	.0007424	.0087095	.0001363	-.000788
Stddev	.000328	.0052071	.0004828	.0117439	.0002662	.000514
%RSD	77.13172	64.92484	65.03182	134.8406	195.3613	65.21356

#1	-.000056	.0066940	.0008796	.0143417	.0000375	-.000768
#2	-.000683	.0137622	.0002058	.0165765	-.000066	-.000285
#3	-.000537	.0036044	.0011418	-.004790	.000438	-.001312

Elem	Na5895	V_2924	Zn2138	K_7664	B_2496	Mo2020
Units	ppm	ppm	ppm	ppm	ppm	ppm
Avg	-.199756	.0002394	-.000299	-.300885	-.009102	.0004813
Stddev	.023289	.0026785	.000144	.013087	.000871	.0003516
%RSD	11.65875	1118.871	48.02745	4.349551	9.571654	73.05695

#1	-.181344	.0011628	-.000340	-.313574	-.008491	.0008605
#2	-.191987	.0023340	-.000418	-.287433	-.008714	.0001660
#3	-.225936	-.002779	-.000139	-.301648	-.010099	.0004174

Sample Name: CCB07 Acquired: 10/1/2025 18:32:23 Type: Unk
 Method: 6010-200.7 NEW(v240) Mode: CONC Corr. Factor: 1.000000
 User: Jaswal Custom ID1: CCB07 Custom ID2: Custom ID3:
 Comment:

Elem	Sn1899	Ti3361	Si2881	P_1774	S_1820	Li6707
Units	ppm	ppm	ppm	ppm	ppm	ppm
Avg	F -.028787	.0024410	.0065233	.0000962	.0000398	-.009933
Stddev	.000226	.0008901	.0077898	.0013026	.0010244	.000152
%RSD	.7849848	36.46313	119.4146	1354.107	2571.065	1.529190
#1	-.028538	.0015679	.0137311	.0012300	-.001015	-.009766
#2	-.028979	.0024079	-.001741	-.001327	.001031	-.009970
#3	-.028843	.0033471	.007580	.000385	.000104	-.010063

Elem	Sr4077
Units	ppm
Avg	.0000171
Stddev	.0000415
%RSD	243.2230
#1	-.000031
#2	.000044
#3	.000037

Int. Std.	Y_2243	Y_3600	Y_3710	Y_2243	In2306
Units	Cts/S	Cts/S	Cts/S	Cts/S	Cts/S
Avg	6859.783	96839.05	7786.252	5276.020	8473.592
Stddev	7.413	220.63	24.936	11.074	15.452
%RSD	.1080708	.2278308	.3202551	.2098863	.1823572
#1	6851.223	96645.54	7811.923	5283.850	8457.275
#2	6864.106	97079.31	7784.712	5280.859	8475.499
#3	6864.019	96792.30	7762.122	5263.350	8488.002

Sample Name: Q3255-02 Acquired: 10/1/2025 18:36:43 Type: Unk
 Method: 6010-200.7 NEW(v240) Mode: CONC Corr. Factor: 1.000000
 User: Jaswal Custom ID1: Custom ID2: Custom ID3:
 Comment:

Elem	As1890	Tl1908	Pb2203	Se1960	Sb2068	Al3961	Ba4934
Units	ppm	ppm	ppm	ppm	ppm	ppm	ppm
Avg	.0007236	-.003505	-.000311	-.006366	-.006305	.0069544	-.036299
Stddev	.0003230	.000784	.000184	.000488	.000536	.0014467	.000070
%RSD	44.63999	22.36838	59.30033	7.662330	8.494527	20.80233	.1931708

#1	.0004060	-.003362	-.000271	-.006778	-.006872	.0078828	-.036313
#2	.0007130	-.002802	-.000511	-.006493	-.005807	.0052875	-.036223
#3	.0010518	-.004351	-.000149	-.005828	-.006237	.0076928	-.036361

Elem	Be2348	Cd2265	Ca3736	Cr2677	Co2286	Cu2247	Fe2404
Units	ppm	ppm	ppm	ppm	ppm	ppm	ppm
Avg	.0001009	.0001760	.0018997	-.000531	.0000832	-.000987	-.000946
Stddev	.0000339	.0000270	.0067805	.000149	.0000435	.000026	.000755
%RSD	33.59176	15.31711	356.9300	28.08200	52.27199	2.647534	79.84677

#1	.0001294	.0002053	-.002000	-.000616	.0000358	-.000963	-.000130
#2	.0001100	.0001703	.009729	-.000618	.0000926	-.001015	-.001088
#3	.0000634	.0001523	-.002030	-.000359	.0001213	-.000984	-.001620

Elem	Mn2576	Mg2790	Ni2316	Ag3280	Na5895	V_2924	Zn2138
Units	ppm	ppm	ppm	ppm	ppm	ppm	ppm
Avg	.0004828	.0358406	.0005782	-.000302	-.291776	.0020994	-.000950
Stddev	.0002843	.0100122	.0001215	.000627	.008265	.0007242	.000092
%RSD	58.88964	27.93531	21.01049	207.7330	2.832666	34.49414	9.735049

#1	.0007853	.0346831	.0005982	.000259	-.286019	.0027072	-.000853
#2	.0002211	.0264575	.0006886	-.000979	-.288062	.0012982	-.001038
#3	.0004421	.0463813	.0004480	-.000186	-.301246	.0022929	-.000957

Elem	K_7664	B_2496	Mo2020	Sn1899	Ti3361	Si2881	P_1774
Units	ppm	ppm	ppm	ppm	ppm	ppm	ppm
Avg	-.104254	-.014577	-.000144	-.029499	-.000738	-.032674	-.003146
Stddev	.011156	.000266	.000072	.000084	.001336	.004700	.000193
%RSD	10.70086	1.825150	50.00105	.2864035	181.0125	14.38311	6.130926

#1	-.102645	-.014879	-.000173	-.029466	-.001431	-.031441	-.003225
#2	-.116127	-.014471	-.000062	-.029595	-.001584	-.028714	-.002926
#3	-.093989	-.014380	-.000197	-.029436	.000802	-.037867	-.003287

Sample Name: Q3255-02 Acquired: 10/1/2025 18:36:43 Type: Unk
 Method: 6010-200.7 NEW(v240) Mode: CONC Corr. Factor: 1.000000
 User: Jaswal Custom ID1: Custom ID2: Custom ID3:
 Comment:

Elem	S_1820	Li6707	Sr4077
Units	ppm	ppm	ppm
Avg	-0.008258	-0.011250	.0000497
Stddev	.000220	.000684	.0000450
%RSD	2.658406	6.080884	90.68530
#1	-0.008452	-0.011324	.0000540
#2	-0.008301	-0.010532	.0000924
#3	-0.008020	-0.011894	.0000026

Int. Std.	Y_2243	Y_3600	Y_3710	Y_2243	In2306
Units	Cts/S	Cts/S	Cts/S	Cts/S	Cts/S
Avg	22054.75	292952.3	18840.36	15904.97	29414.39
Stddev	316.20	13183.1	942.35	1451.12	374.71
%RSD	1.433696	4.500080	5.001754	9.123684	1.273912
#1	21725.02	306006.1	19574.78	14427.68	29014.56
#2	22083.83	279643.6	17777.81	17328.42	29471.08
#3	22355.41	293207.3	19168.50	15958.82	29757.53

Sample Name: Q3256-04 Acquired: 10/1/2025 18:41:07 Type: Unk
 Method: 6010-200.7 NEW(v240) Mode: CONC Corr. Factor: 1.000000
 User: Jaswal Custom ID1: Custom ID2: Custom ID3:
 Comment:

Elem	As1890	Tl1908	Pb2203	Se1960	Sb2068	Al3961	Ba4934
Units	ppm	ppm	ppm	ppm	ppm	ppm	ppm
Avg	.0005604	-.003570	-.000054	-.005982	-.005926	.0071644	-.035439
Stddev	.0005138	.000137	.000330	.000241	.000199	.0039219	.000749
%RSD	91.68086	3.849768	606.4788	4.031559	3.366455	54.74183	2.112169

#1	.0003531	-.003697	.000109	-.006087	-.005848	.0114012	-.035674
#2	.0011454	-.003587	.000162	-.005706	-.006153	.0036610	-.036041
#3	.0001826	-.003424	-.000434	-.006153	-.005777	.0064309	-.034601

Elem	Be2348	Cd2265	Ca3736	Cr2677	Co2286	Cu2247	Fe2404
Units	ppm	ppm	ppm	ppm	ppm	ppm	ppm
Avg	.0000785	.0001675	-.002849	-.000484	.0000648	-.001022	-.001651
Stddev	.0000173	.0000093	.010126	.000134	.0000711	.000088	.002602
%RSD	22.03024	5.545005	355.4629	27.73167	109.6298	8.637521	157.6546

#1	.0000709	.0001571	.004076	-.000584	.0001424	-.000931	-.004648
#2	.0000983	.0001750	.001848	-.000331	.0000492	-.001026	.000034
#3	.0000663	.0001704	-.014471	-.000536	.0000029	-.001107	-.000338

Elem	Mn2576	Mg2790	Ni2316	Ag3280	Na5895	V_2924	Zn2138
Units	ppm	ppm	ppm	ppm	ppm	ppm	ppm
Avg	.0006417	.0297695	.0006207	-.000700	-.299575	.0036234	-.000956
Stddev	.0000650	.0137849	.0000453	.000612	.003941	.0004973	.000045
%RSD	10.13756	46.30545	7.302148	87.43126	1.315411	13.72580	4.751227

#1	.0007021	.0169611	.0006178	-.000839	-.296180	.0041967	-.000971
#2	.0005728	.0279894	.0005768	-.001230	-.298649	.0033086	-.000905
#3	.0006502	.0443580	.0006673	-.000030	-.303896	.0033648	-.000991

Elem	K_7664	B_2496	Mo2020	Sn1899	Ti3361	Si2881	P_1774
Units	ppm	ppm	ppm	ppm	ppm	ppm	ppm
Avg	-.108075	-.013736	-.000213	-.029600	.0001726	-.036130	-.002569
Stddev	.039044	.000236	.000059	.000025	.0005111	.004678	.000269
%RSD	36.12657	1.717444	27.80302	.0861278	296.1206	12.94860	10.45209

#1	-.150024	-.013526	-.000200	-.029628	-.000047	-.032355	-.002281
#2	-.101408	-.013691	-.000278	-.029578	.000757	-.034671	-.002614
#3	-.072794	-.013991	-.000161	-.029594	-.000192	-.041364	-.002813

Sample Name: Q3256-04 Acquired: 10/1/2025 18:41:07 Type: Unk
 Method: 6010-200.7 NEW(v240) Mode: CONC Corr. Factor: 1.000000
 User: Jaswal Custom ID1: Custom ID2: Custom ID3:

Comment:

Elem	S_1820	Li6707	Sr4077
Units	ppm	ppm	ppm
Avg	-0.008048	-0.011403	.0000060
Stddev	.000969	.001440	.0000550
%RSD	12.04587	12.62589	916.4324
#1	-0.008283	-0.009901	-0.000046
#2	-0.008879	-0.012772	.000063
#3	-0.006983	-0.011536	.000001

Int. Std.	Y_2243	Y_3600	Y_3710	Y_2243	In2306
Units	Cts/S	Cts/S	Cts/S	Cts/S	Cts/S
Avg	21038.86	287376.5	16075.42	16516.31	28198.02
Stddev	892.83	19962.3	278.92	855.53	1025.78
%RSD	4.243727	6.946395	1.735057	5.179931	3.637778
#1	20019.92	284055.0	16316.25	17476.54	27024.70
#2	21684.22	269283.3	15769.82	16237.17	28925.11
#3	21412.43	308791.2	16140.20	15835.20	28644.24

Sample Name: Q3256-08 Acquired: 10/1/2025 18:45:31 Type: Unk
 Method: 6010-200.7 NEW(v240) Mode: CONC Corr. Factor: 1.000000
 User: Jaswal Custom ID1: Custom ID2: Custom ID3:
 Comment:

Elem	As1890	Tl1908	Pb2203	Se1960	Sb2068	Al3961	Ba4934
Units	ppm	ppm	ppm	ppm	ppm	ppm	ppm
Avg	-.001918	.0017838	.1080340	.0058565	.0021243	.0881727	.1218010
Stddev	.000604	.0007542	.0026173	.0025296	.0015531	.0064501	.0015341
%RSD	31.47304	42.28355	2.422644	43.19312	73.11458	7.315351	1.259531

#1	-.002216	.0021736	.1050510	.0034848	.0004596	.0831685	.1212538
#2	-.002315	.0022633	.1091053	.0085189	.0023786	.0954521	.1235337
#3	-.001223	.0009144	.1099456	.0055659	.0035345	.0858975	.1206155

Elem	Be2348	Cd2265	Ca3736	Cr2677	Co2286	Cu2247	Fe2404
Units	ppm	ppm	ppm	ppm	ppm	ppm	ppm
Avg	-.000055	.0010954	59.89200	.0024410	.0008035	.0113909	.0194784
Stddev	.000081	.0000091	.08482	.0002417	.0001581	.0002585	.0072379
%RSD	146.7464	.8291267	.1416249	9.902961	19.67233	2.269209	37.15869

#1	-.000103	.0010967	59.93182	.0026916	.0007281	.0116812	.0111898
#2	.000038	.0010857	59.79459	.0024221	.0009851	.0113061	.0245510
#3	-.000100	.0011037	59.94958	.0022093	.0006973	.0111856	.0226944

Elem	Mn2576	Mg2790	Ni2316	Ag3280	Na5895	V_2924	Zn2138
Units	ppm	ppm	ppm	ppm	ppm	ppm	ppm
Avg	.0823123	1.364444	.0022703	-.000475	288.5526	.0039461	.2145777
Stddev	.0006485	.044736	.0002880	.000336	2.9327	.0038021	.0009922
%RSD	.7878619	3.278695	12.68742	70.77935	1.016355	96.35098	.4623730

#1	.0816529	1.332584	.0019827	-.000245	290.1675	.0041219	.2148705
#2	.0823346	1.345160	.0025587	-.000861	290.3230	.0076572	.2134720
#3	.0829493	1.415588	.0022693	-.000319	285.1674	.0000591	.2153904

Elem	K_7664	B_2496	Mo2020	Sn1899	Ti3361	Si2881	P_1774
Units	ppm	ppm	ppm	ppm	ppm	ppm	ppm
Avg	1.700825	-.002009	.0005416	-.028855	-.000918	1.059851	.0377041
Stddev	.073266	.000955	.0003264	.000426	.000503	.001125	.0006335
%RSD	4.307700	47.55598	60.27050	1.476760	54.82873	.1061290	1.680199

#1	1.678885	-.001586	.0007707	-.028386	-.000355	1.059813	.0382867
#2	1.782554	-.001338	.0006864	-.029218	-.001072	1.058745	.0370297
#3	1.641035	-.003102	.0001678	-.028960	-.001326	1.060994	.0377958

Sample Name: Q3256-08 Acquired: 10/1/2025 18:45:31 Type: Unk
 Method: 6010-200.7 NEW(v240) Mode: CONC Corr. Factor: 1.000000
 User: Jaswal Custom ID1: Custom ID2: Custom ID3:
 Comment:

Elem	S_1820	Li6707	Sr4077
Units	ppm	ppm	ppm
Avg	.8161081	-.017293	.3058214
Stddev	.0071931	.001396	.0007092
%RSD	.8813919	8.074455	.2319137

#1	.8078733	-.015891	.3053450
#2	.8192860	-.018683	.3054827
#3	.8211649	-.017306	.3066365

Int. Std.	Y_2243	Y_3600	Y_3710	Y_2243	In2306
Units	Cts/S	Cts/S	Cts/S	Cts/S	Cts/S
Avg	6369.830	93220.21	7808.356	5035.937	7248.224
Stddev	5.434	291.29	53.742	19.506	3.949
%RSD	.0853057	.3124805	.6882613	.3873432	.0544831

#1	6367.349	93049.74	7794.294	5020.549	7251.365
#2	6366.080	93054.34	7867.731	5029.386	7243.791
#3	6376.062	93556.56	7763.044	5057.875	7249.516

Sample Name: Q3256-08DUP Acquired: 10/1/2025 18:49:54 Type: Unk
 Method: 6010-200.7 NEW(v240) Mode: CONC Corr. Factor: 1.000000
 User: Jaswal Custom ID1: Custom ID2: Custom ID3:
 Comment:

Elem	As1890	Tl1908	Pb2203	Se1960	Sb2068	Al3961	Ba4934
Units	ppm	ppm	ppm	ppm	ppm	ppm	ppm
Avg	-.002458	-.000244	.1348336	.0023926	.0020697	.1052288	.1516550
Stddev	.002520	.000744	.0008236	.0008607	.0029677	.0136355	.0022457
%RSD	102.4903	304.6295	.6108348	35.97473	143.3893	12.95799	1.480817

#1	-.005366	.000273	.1343465	.0032697	.0037350	.1174896	.1519068
#2	-.000910	.000091	.1343698	.0015492	-.001357	.0905437	.1492939
#3	-.001100	-.001097	.1357845	.0023589	.003831	.1076531	.1537642

Elem	Be2348	Cd2265	Ca3736	Cr2677	Co2286	Cu2247	Fe2404
Units	ppm	ppm	ppm	ppm	ppm	ppm	ppm
Avg	-.000074	.0013990	75.53328	.0031372	.0007899	.0144342	.0194542
Stddev	.000074	.0000434	.29953	.0002746	.0002214	.0000969	.0027059
%RSD	99.70284	3.104988	.3965551	8.754827	28.02296	.6711466	13.90919

#1	-.000047	.0014435	75.81986	.0033807	.0008730	.0145059	.0223579
#2	-.000158	.0013970	75.22229	.0028395	.0009576	.0144727	.0170031
#3	-.000018	.0013567	75.55768	.0031913	.0005390	.0143240	.0190017

Elem	Mn2576	Mg2790	Ni2316	Ag3280	Na5895	V_2924	Zn2138
Units	ppm	ppm	ppm	ppm	ppm	ppm	ppm
Avg	.1034375	1.695889	.0026993	-.000510	367.4537	.0026047	.2721139
Stddev	.0004047	.016866	.0001209	.000670	2.1737	.0025757	.0005156
%RSD	.3912896	.9945390	4.478696	131.1657	.5915564	98.88476	.1894994

#1	.1031384	1.698482	.0027247	-.001284	367.2939	.0008861	.2723621
#2	.1032761	1.711310	.0028055	-.000129	369.7028	.0055662	.2724586
#3	.1038981	1.677877	.0025678	-.000119	365.3643	.0013620	.2715211

Elem	K_7664	B_2496	Mo2020	Sn1899	Ti3361	Si2881	P_1774
Units	ppm	ppm	ppm	ppm	ppm	ppm	ppm
Avg	2.310614	.0011884	.0005809	-.028959	-.000755	1.348983	.0452561
Stddev	.040494	.0002602	.0003512	.000008	.001563	.017369	.0016074
%RSD	1.752502	21.89350	60.44476	.0288570	207.0347	1.287551	3.551876

#1	2.329366	.0009003	.0009826	-.028949	-.000925	1.329982	.0452413
#2	2.264143	.0012586	.0003319	-.028965	.000886	1.352927	.0468709
#3	2.338332	.0014063	.0004283	-.028962	-.002225	1.364041	.0436562

Sample Name: Q3256-08DUP Acquired: 10/1/2025 18:49:54 Type: Unk
 Method: 6010-200.7 NEW(v240) Mode: CONC Corr. Factor: 1.000000
 User: Jaswal Custom ID1: Custom ID2: Custom ID3:
 Comment:

Elem	S_1820	Li6707	Sr4077
Units	ppm	ppm	ppm
Avg	1.011795	-.017298	.3853723
Stddev	.002466	.002352	.0028960
%RSD	.2437233	13.59746	.7514676
#1	1.014611	-.014662	.3879189
#2	1.010018	-.019182	.3822221
#3	1.010757	-.018049	.3859759

Int. Std.	Y_2243	Y_3600	Y_3710	Y_2243	In2306
Units	Cts/S	Cts/S	Cts/S	Cts/S	Cts/S
Avg	6393.607	91281.14	7710.220	4987.487	7248.275
Stddev	24.744	176.45	45.654	12.634	15.080
%RSD	.3870126	.1932988	.5921261	.2533159	.2080493
#1	6421.951	91482.61	7683.173	5001.707	7265.402
#2	6382.558	91154.13	7762.931	4983.200	7242.430
#3	6376.313	91206.69	7684.556	4977.554	7236.991

Sample Name: Q3256-08LX5 Acquired: 10/1/2025 18:54:18 Type: Unk
 Method: 6010-200.7 NEW(v240) Mode: CONC Corr. Factor: 1.000000
 User: Jaswal Custom ID1: Custom ID2: Custom ID3:
 Comment:

Elem	As1890	Tl1908	Pb2203	Se1960	Sb2068	Al3961	Ba4934
Units	ppm	ppm	ppm	ppm	ppm	ppm	ppm
Avg	-.001184	.0001413	.0223133	-.000514	-.001254	.0265295	.0255471
Stddev	.001533	.0011573	.0006866	.002311	.001791	.0131316	.0009875
%RSD	129.5442	818.7780	3.077245	449.8325	142.8730	49.49802	3.865527

#1	-.000352	-.000143	.0230266	.001339	-.000134	.0400684	.0265897
#2	-.000246	.001414	.0216568	-.003104	-.000308	.0256729	.0254254
#3	-.002953	-.000847	.0222565	.000223	-.003319	.0138472	.0246260

Elem	Be2348	Cd2265	Ca3736	Cr2677	Co2286	Cu2247	Fe2404
Units	ppm	ppm	ppm	ppm	ppm	ppm	ppm
Avg	-.000026	.0001962	13.12777	.0002883	.0002803	.0020256	.0090413
Stddev	.000044	.0000529	.07993	.0003105	.0001251	.0002858	.0089230
%RSD	168.5024	26.98509	.6088411	107.7230	44.64958	14.10997	98.69140

#1	-.000004	.0001354	13.15341	.0000920	.0004238	.0022924	.0052483
#2	-.000077	.0002323	13.19173	.0006463	.0001941	.0020605	.0026414
#3	.000002	.0002208	13.03817	.0001266	.0002230	.0017240	.0192341

Elem	Mn2576	Mg2790	Ni2316	Ag3280	Na5895	V_2924	Zn2138
Units	ppm	ppm	ppm	ppm	ppm	ppm	ppm
Avg	.0189415	.3206159	.0004123	-.000626	59.34234	.0018158	.0448477
Stddev	.0005215	.0096667	.0002541	.000267	.74780	.0060303	.0002317
%RSD	2.753501	3.015024	61.63332	42.61072	1.260145	332.1087	.5166840

#1	.0189406	.3316702	.0001423	-.000318	59.99383	.0035303	.0448415
#2	.0194634	.3164296	.0004478	-.000777	59.50737	-.004886	.0450824
#3	.0184203	.3137481	.0006468	-.000783	58.52581	.006803	.0446191

Elem	K_7664	B_2496	Mo2020	Sn1899	Ti3361	Si2881	P_1774
Units	ppm	ppm	ppm	ppm	ppm	ppm	ppm
Avg	1.360945	-.011438	.0000131	-.006274	-.000063	.2260899	.0073214
Stddev	.024839	.000353	.0000876	.000249	.002496	.0211390	.0011071
%RSD	1.825098	3.086419	669.8981	3.960929	3935.821	9.349797	15.12141

#1	1.380606	-.011833	.0000829	-.006359	-.002934	.2367751	.0066861
#2	1.369200	-.011153	.0000416	-.006470	.001604	.2017414	.0066783
#3	1.333031	-.011328	-.000085	-.005995	.001140	.2397533	.0085997

Sample Name: Q3256-08LX5 Acquired: 10/1/2025 18:54:18 Type: Unk
 Method: 6010-200.7 NEW(v240) Mode: CONC Corr. Factor: 1.000000
 User: Jaswal Custom ID1: Custom ID2: Custom ID3:
 Comment:

Elem	S_1820	Li6707	Sr4077
Units	ppm	ppm	ppm
Avg	.1657598	.0164516	.0667144
Stddev	.0036127	.0024653	.0005868
%RSD	2.179465	14.98549	.8794970
#1	.1680865	.0192162	.0671823
#2	.1675950	.0144812	.0669048
#3	.1615979	.0156574	.0660561

Int. Std.	Y_2243	Y_3600	Y_3710	Y_2243	In2306
Units	Cts/S	Cts/S	Cts/S	Cts/S	Cts/S
Avg	6689.877	95894.38	7859.813	5163.986	7937.507
Stddev	17.616	153.25	18.943	30.659	31.429
%RSD	.2633250	.1598160	.2410168	.5937141	.3959606
#1	6676.285	95728.24	7880.131	5129.457	7915.463
#2	6683.567	96030.22	7842.637	5174.483	7923.562
#3	6709.779	95924.68	7856.671	5188.017	7973.496

Sample Name: Q3256-08MS Acquired: 10/1/2025 18:58:34 Type: Unk
 Method: 6010-200.7 NEW(v240) Mode: CONC Corr. Factor: 1.000000
 User: Jaswal Custom ID1: Custom ID2: Custom ID3:
 Comment:

Elem	As1890	Tl1908	Pb2203	Se1960	Sb2068	Al3961	Ba4934
Units	ppm	ppm	ppm	ppm	ppm	ppm	ppm
Avg	.7919719	1.706621	1.093699	1.999276	.7826245	1.988198	.3813059
Stddev	.0018136	.028078	.004648	.002483	.0023810	.022698	.0015211
%RSD	.2289927	1.645235	.4249931	.1242012	.3042317	1.141659	.3989209

#1	.7901909	1.678860	1.092766	1.997069	.7846578	1.970080	.3807819
#2	.7938163	1.735005	1.089588	2.001965	.7832105	2.013659	.3830197
#3	.7919086	1.705997	1.098743	1.998795	.7800053	1.980854	.3801160

Elem	Be2348	Cd2265	Ca3736	Cr2677	Co2286	Cu2247	Fe2404
Units	ppm	ppm	ppm	ppm	ppm	ppm	ppm
Avg	.1833446	.1937095	99.93220	.3904147	.1932360	.2961396	2.952927
Stddev	.0005389	.0005097	.39227	.0014235	.0004134	.0002128	.027217
%RSD	.2939156	.2631189	.3925348	.3646078	.2139582	.0718615	.9216935

#1	.1827225	.1942055	99.91841	.3888690	.1931280	.2963505	2.959896
#2	.1836424	.1931872	100.3312	.3907035	.1928873	.2959249	2.975982
#3	.1836688	.1937358	99.5470	.3916717	.1936927	.2961434	2.922903

Elem	Mn2576	Mg2790	Ni2316	Ag3280	Na5895	V_2924	Zn2138
Units	ppm	ppm	ppm	ppm	ppm	ppm	ppm
Avg	.3168237	4.039010	.4820992	.0706433	482.5582	.2863858	.5571812
Stddev	.0030323	.019956	.0009903	.0005939	1.5730	.0033138	.0020652
%RSD	.9570984	.4940907	.2054063	.8406838	.3259672	1.157119	.3706546

#1	.3162144	4.061803	.4832426	.0700166	484.2081	.2839503	.5587384
#2	.3201143	4.024677	.4815179	.0711977	481.0755	.2901594	.5548385
#3	.3141422	4.030551	.4815371	.0707158	482.3911	.2850475	.5579668

Elem	K_7664	B_2496	Mo2020	Sn1899	Ti3361	Si2881	P_1774
Units	ppm	ppm	ppm	ppm	ppm	ppm	ppm
Avg	13.35255	.2573256	.4082834	.6675770	.1861771	2.677354	6.064645
Stddev	.05754	.0003147	.0003001	.0005377	.0023620	.022581	.015779
%RSD	.4309057	.1222806	.0734982	.0805448	1.268674	.8434142	.2601834

#1	13.31062	.2569716	.4083046	.6681956	.1836008	2.687993	6.066929
#2	13.41815	.2575734	.4079733	.6673136	.1882404	2.692650	6.079158
#3	13.32890	.2574318	.4085724	.6672217	.1866902	2.651418	6.047848

Sample Name: Q3256-08MS Acquired: 10/1/2025 18:58:34 Type: Unk
 Method: 6010-200.7 NEW(v240) Mode: CONC Corr. Factor: 1.000000
 User: Jaswal Custom ID1: Custom ID2: Custom ID3:
 Comment:

Elem	S_1820	Li6707	Sr4077
Units	ppm	ppm	ppm
Avg	1.384556	.1610063	.6873300
Stddev	.004548	.0015507	.0036232
%RSD	.3284586	.9631267	.5271355
#1	1.384865	.1608203	.6867710
#2	1.388941	.1595570	.6912002
#3	1.379861	.1626416	.6840188

Int. Std.	Y_2243	Y_3600	Y_3710	Y_2243	In2306
Units	Cts/S	Cts/S	Cts/S	Cts/S	Cts/S
Avg	6298.343	90353.91	7857.215	4838.473	7096.540
Stddev	16.187	288.71	39.400	11.274	19.403
%RSD	.2569990	.3195305	.5014469	.2330174	.2734096
#1	6299.007	90673.14	7901.801	4851.401	7089.050
#2	6314.187	90111.10	7827.085	4830.686	7118.572
#3	6281.834	90277.48	7842.760	4833.330	7081.999

Sample Name: Q3256-08MSD Acquired: 10/1/2025 19:02:42 Type: Unk
 Method: 6010-200.7 NEW(v240) Mode: CONC Corr. Factor: 1.000000
 User: Jaswal Custom ID1: Custom ID2: Custom ID3:
 Comment:

Elem	As1890	Tl1908	Pb2203	Se1960	Sb2068	Al3961	Ba4934
Units	ppm	ppm	ppm	ppm	ppm	ppm	ppm
Avg	.7901437	1.687207	1.126519	2.004537	.7805962	2.025528	.4246518
Stddev	.0033690	.024025	.003566	.007273	.0015921	.013868	.0011407
%RSD	.4263834	1.423972	.3165706	.3628515	.2039564	.6846597	.2686219

#1	.7862630	1.675398	1.130367	1.998305	.7793665	2.011044	.4255520
#2	.7918492	1.714852	1.123326	2.012529	.7800276	2.038684	.4233689
#3	.7923191	1.671372	1.125863	2.002777	.7823945	2.026855	.4250344

Elem	Be2348	Cd2265	Ca3736	Cr2677	Co2286	Cu2247	Fe2404
Units	ppm	ppm	ppm	ppm	ppm	ppm	ppm
Avg	.1876989	.1940879	119.2588	.3885560	.1928781	.2986131	2.940622
Stddev	.0005411	.0003266	.2516	.0010326	.0006410	.0006341	.009079
%RSD	.2882800	.1682589	.2109619	.2657559	.3323349	.2123551	.3087334

#1	.1882218	.1944424	119.5493	.3887826	.1936146	.2988152	2.933712
#2	.1877334	.1937993	119.1172	.3874289	.1924458	.2979026	2.937248
#3	.1871413	.1940220	119.1100	.3894565	.1925740	.2991216	2.950904

Elem	Mn2576	Mg2790	Ni2316	Ag3280	Na5895	V_2924	Zn2138
Units	ppm	ppm	ppm	ppm	ppm	ppm	ppm
Avg	.3484655	4.443842	.4840192	.0712454	581.5678	.2906497	.6242572
Stddev	.0005031	.029816	.0008018	.0001522	.9492	.0035549	.0015998
%RSD	.1443655	.6709582	.1656477	.2136844	.1632200	1.223077	.2562791

#1	.3485638	4.417878	.4845193	.0711372	582.6384	.2942077	.6229840
#2	.3489122	4.437241	.4830944	.0714195	581.2364	.2906434	.6237346
#3	.3479205	4.476405	.4844439	.0711796	580.8288	.2870979	.6260530

Elem	K_7664	B_2496	Mo2020	Sn1899	Ti3361	Si2881	P_1774
Units	ppm	ppm	ppm	ppm	ppm	ppm	ppm
Avg	14.17633	.2650326	.4058002	.6674008	.1884596	2.987514	6.164410
Stddev	.04610	.0025408	.0007683	.0017861	.0020264	.020597	.031580
%RSD	.3252165	.9586827	.1893196	.2676237	1.075225	.6894317	.5122940

#1	14.19397	.2679657	.4063565	.6682850	.1906505	3.011297	6.163362
#2	14.12401	.2635058	.4049236	.6685724	.1880756	2.975498	6.196500
#3	14.21101	.2636264	.4061205	.6653451	.1866527	2.975746	6.133367

Sample Name: Q3256-08MSD Acquired: 10/1/2025 19:02:42 Type: Unk
 Method: 6010-200.7 NEW(v240) Mode: CONC Corr. Factor: 1.000000
 User: Jaswal Custom ID1: Custom ID2: Custom ID3:
 Comment:

Elem	S_1820	Li6707	Sr4077
Units	ppm	ppm	ppm
Avg	1.646436	.1665473	.7922340
Stddev	.005172	.0013725	.0016211
%RSD	.3141116	.8240791	.2046228
#1	1.650485	.1678866	.7927422
#2	1.648214	.1651439	.7904197
#3	1.640610	.1666116	.7935401

Int. Std.	Y_2243	Y_3600	Y_3710	Y_2243	In2306
Units	Cts/S	Cts/S	Cts/S	Cts/S	Cts/S
Avg	6237.646	88968.82	7604.227	4830.136	6976.027
Stddev	18.733	28.47	23.992	20.004	22.612
%RSD	.3003207	.0319950	.3155135	.4141474	.3241322
#1	6218.271	88961.39	7584.288	4848.088	6950.095
#2	6255.664	88944.81	7597.539	4833.747	6991.627
#3	6239.003	89000.27	7630.854	4808.572	6986.359

Sample Name: Q3256-08A Acquired: 10/1/2025 19:06:51 Type: Unk
 Method: 6010-200.7 NEW(v240) Mode: CONC Corr. Factor: 1.000000
 User: Jaswal Custom ID1: Custom ID2: Custom ID3:
 Comment:

Elem	As1890	Tl1908	Pb2203	Se1960	Sb2068	Al3961	Ba4934
Units	ppm	ppm	ppm	ppm	ppm	ppm	ppm
Avg	.7136966	1.558948	.9446317	1.771261	.4589466	.5631350	.1692328
Stddev	.1378076	.295607	.1589872	.337141	.1264803	.1536800	.0134586
%RSD	19.30898	18.96195	16.83060	19.03396	27.55882	27.29008	7.952708

#1	.5731427	1.266443	.7806813	1.428467	.3351080	.4202926	.1573425
#2	.7193640	1.552840	.9550729	1.782867	.4538191	.5433719	.1665119
#3	.8485830	1.857562	1.098141	2.102449	.5879127	.7257404	.1838439

Elem	Be2348	Cd2265	Ca3736	Cr2677	Co2286	Cu2247	Fe2404
Units	ppm	ppm	ppm	ppm	ppm	ppm	ppm
Avg	.0966521	.1772609	59.70929	.1954615	.1782201	.2712350	.7363649
Stddev	.0138523	.0337375	.27194	.0293736	.0343363	.0504705	.2363110
%RSD	14.33213	19.03267	.4554317	15.02781	19.26622	18.60768	32.09156

#1	.0832675	.1424664	59.98368	.1663044	.1429565	.2197938	.5143424
#2	.0957599	.1794849	59.43988	.1950333	.1801566	.2732358	.7099992
#3	.1109289	.2098313	59.70432	.2250469	.2115471	.3206754	.9847530

Elem	Mn2576	Mg2790	Ni2316	Ag3280	Na5895	V_2924	Zn2138
Units	ppm	ppm	ppm	ppm	ppm	ppm	ppm
Avg	.1316818	1.857525	.4435282	.0365555	285.7014	.0779511	.3100561
Stddev	.0138611	.144742	.0849817	.0047684	1.1526	.0254139	.0135587
%RSD	10.52623	7.792174	19.16039	13.04427	.4034158	32.60240	4.372977

#1	.1191397	1.748946	.3558380	.0317323	285.5447	.0519303	.2967276
#2	.1293417	1.801777	.4492327	.0366672	286.9244	.0792116	.3096069
#3	.1465640	2.021851	.5255140	.0412671	284.6353	.1027113	.3238338

Elem	K_7664	B_2496	Mo2020	Sn1899	Ti3361	Si2881	P_1774
Units	ppm	ppm	ppm	ppm	ppm	ppm	ppm
Avg	4.952508	.1318214	.2374998	.3707041	.0218122	1.168465	5.459053
Stddev	.718110	.0173601	.0670719	.1152970	.0061023	.036922	1.037672
%RSD	14.49992	13.16940	28.24082	31.10218	27.97632	3.159907	19.00827

#1	4.263365	.1153610	.1712583	.2572025	.0162440	1.126094	4.391297
#2	4.897715	.1301437	.2358688	.3671933	.0208570	1.185551	5.522094
#3	5.696445	.1499594	.3053724	.4877164	.0283358	1.193749	6.463766

Sample Name: Q3256-08A Acquired: 10/1/2025 19:06:51 Type: Unk
 Method: 6010-200.7 NEW(v240) Mode: CONC Corr. Factor: 1.000000
 User: Jaswal Custom ID1: Custom ID2: Custom ID3:

Comment:

Elem	S_1820	Li6707	Sr4077
Units	ppm	ppm	ppm
Avg	.7745593	.0357598	.3496391
Stddev	.0042405	.0137637	.0132353
%RSD	.5474676	38.48913	3.785422
#1	.7794538	.0233833	.3384936
#2	.7719942	.0333136	.3461560
#3	.7722298	.0505826	.3642676

Int. Std.	Y_2243	Y_3600	Y_3710	Y_2243	In2306
Units	Cts/S	Cts/S	Cts/S	Cts/S	Cts/S
Avg	6539.907	91888.37	7673.188	5048.301	7488.723
Stddev	15.132	126.79	53.862	7.248	18.161
%RSD	.2313832	.1379798	.7019518	.1435655	.2425062
#1	6537.304	91998.37	7626.214	5046.793	7482.134
#2	6526.244	91749.70	7731.977	5056.184	7474.777
#3	6556.171	91917.04	7661.372	5041.926	7509.259

Sample Name: PB169934BL Acquired: 10/1/2025 19:11:01 Type: Unk
 Method: 6010-200.7 NEW(v240) Mode: CONC Corr. Factor: 1.000000
 User: Jaswal Custom ID1: Custom ID2: Custom ID3:
 Comment:

Elem	As1890	Tl1908	Pb2203	Se1960	Sb2068	Al3961
Units	ppm	ppm	ppm	ppm	ppm	ppm
Avg	-.000184	-.000419	-.000621	-.001039	-.001537	.0086355
Stddev	.000787	.002562	.000437	.000618	.002028	.0059014
%RSD	428.4450	611.5310	70.31334	59.46441	131.9477	68.33864
#1	-.000338	.002309	-.001081	-.001718	-.003795	.0030599
#2	.000669	-.000791	-.000572	-.000886	-.000940	.0080306
#3	-.000881	-.002775	-.000212	-.000512	.000126	.0148161
Elem	Ba4934	Be2348	Cd2265	Ca3736	Cr2677	Co2286
Units	ppm	ppm	ppm	ppm	ppm	ppm
Avg	-.002016	.0000349	-.000006	.0122002	.0001710	.0001056
Stddev	.000473	.0001038	.000037	.0095153	.0003691	.0002269
%RSD	23.45246	297.6397	642.2004	77.99308	215.8607	214.8136
#1	-.001839	.0000531	-.000019	.0201923	-.000105	-.000073
#2	-.001657	-.000077	-.000035	.0016745	.000590	.000030
#3	-.002552	.000128	.000036	.0147339	.000027	.000361
Elem	Cu2247	Fe2404	Mn2576	Mg2790	Ni2316	Ag3280
Units	ppm	ppm	ppm	ppm	ppm	ppm
Avg	-.000458	.0085808	.0001948	.0183571	-.000160	-.000694
Stddev	.000280	.0045595	.0007266	.0212368	.000010	.000767
%RSD	61.08564	53.13619	373.0528	115.6874	6.160366	110.6025
#1	-.000577	.0034713	-.000643	-.005006	-.000164	-.001567
#2	-.000139	.0122351	.000653	.036491	-.000167	-.000388
#3	-.000660	.0100360	.000574	.023586	-.000149	-.000127
Elem	Na5895	V_2924	Zn2138	K_7664	B_2496	Mo2020
Units	ppm	ppm	ppm	ppm	ppm	ppm
Avg	F 2.575835	.0009190	-.000394	F 1.612828	-.013853	.0000416
Stddev	.104220	.0038847	.000212	.010333	.000817	.0000355
%RSD	4.046067	422.7061	53.88955	.6406599	5.901079	85.43591
#1	2.663120	.0043487	-.000273	1.616462	-.013787	.0000253
#2	2.603940	-.003300	-.000638	1.601170	-.013071	.0000171
#3	2.460444	.001708	-.000269	1.620854	-.014702	.0000824

Sample Name: PB169934BL Acquired: 10/1/2025 19:11:01 Type: Unk
 Method: 6010-200.7 NEW(v240) Mode: CONC Corr. Factor: 1.000000
 User: Jaswal Custom ID1: Custom ID2: Custom ID3:
 Comment:

Elem	Sn1899	Ti3361	Si2881	P_1774	S_1820	Li6707
Units	ppm	ppm	ppm	ppm	ppm	ppm
Avg	-.000569	.0007186	-.003175	-.000388	.0065653	F .0296098
Stddev	.000656	.0001425	.012764	.000381	.0019593	.0022121
%RSD	115.2455	19.82972	401.9931	98.14563	29.84408	7.470988
#1	-.000228	.0006448	.011560	-.000762	.0045849	.0318275
#2	-.001325	.0006281	-.010806	-.000401	.0085029	.0295985
#3	-.000154	.0008828	-.010280	-.000001	.0066080	.0274033

Elem	Sr4077
Units	ppm
Avg	.0000545
Stddev	.0001426
%RSD	261.3421
#1	.0000089
#2	-.000060
#3	.000214

Int. Std.	Y_2243	Y_3600	Y_3710	Y_2243	In2306
Units	Cts/S	Cts/S	Cts/S	Cts/S	Cts/S
Avg	6849.219	98367.64	7952.305	5313.213	8493.045
Stddev	5.361	93.07	32.886	32.227	8.443
%RSD	.0782724	.0946132	.4135359	.6065371	.0994124
#1	6853.172	98441.49	7988.403	5308.420	8494.316
#2	6851.369	98263.10	7924.049	5283.651	8500.781
#3	6843.117	98398.33	7944.465	5347.568	8484.039

Sample Name: PB169934BS Acquired: 10/1/2025 19:15:21 Type: Unk
 Method: 6010-200.7 NEW(v240) Mode: CONC Corr. Factor: 1.000000
 User: Jaswal Custom ID1: Custom ID2: Custom ID3:
 Comment:

Elem	As1890	Tl1908	Pb2203	Se1960	Sb2068	Al3961
Units	ppm	ppm	ppm	ppm	ppm	ppm
Avg	.7722361	1.799336	.9394530	1.963576	.8145163	1.936190
Stddev	.0029559	.060966	.0021909	.005695	.0025339	.012288
%RSD	.3827730	3.388271	.2332143	.2900086	.3110956	.6346582

#1	.7704570	1.868093	.9376748	1.965987	.8121438	1.942472
#2	.7706030	1.751869	.9387837	1.957073	.8171855	1.944067
#3	.7756483	1.778047	.9419005	1.967670	.8142197	1.922031

Elem	Ba4934	Be2348	Cd2265	Ca3736	Cr2677	Co2286
Units	ppm	ppm	ppm	ppm	ppm	ppm
Avg	.1871095	.1962763	.1899811	.9850983	.3877453	.1921578
Stddev	.0022060	.0009153	.0001955	.0056514	.0019176	.0004126
%RSD	1.179003	.4663430	.1029281	.5736925	.4945532	.2146960

#1	.1895425	.1967333	.1901753	.9907582	.3862102	.1925773
#2	.1852396	.1952224	.1899838	.9794554	.3898948	.1917526
#3	.1865464	.1968730	.1897843	.9850814	.3871308	.1921434

Elem	Cu2247	Fe2404	Mn2576	Mg2790	Ni2316	Ag3280
Units	ppm	ppm	ppm	ppm	ppm	ppm
Avg	.3013910	2.874515	.1971442	1.941302	.4812135	.0726599
Stddev	.0001546	.035387	.0012355	.005584	.0003132	.0004933
%RSD	.0513130	1.231057	.6266934	.2876384	.0650788	.6788918

#1	.3013761	2.880431	.1974924	1.945927	.4815019	.0720991
#2	.3012444	2.906571	.1981682	1.935098	.4808804	.0730269
#3	.3015526	2.836543	.1957720	1.942879	.4812584	.0728536

Elem	Na5895	V_2924	Zn2138	K_7664	B_2496	Mo2020
Units	ppm	ppm	ppm	ppm	ppm	ppm
Avg	3.467639	.2907762	.1991071	9.996267	.2778986	.4057079
Stddev	.059381	.0033383	.0003088	.145568	.0037686	.0000378
%RSD	1.712446	1.148048	.1550686	1.456224	1.356091	.0093232

#1	3.452825	.2946273	.1994076	9.909883	.2802514	.4057151
#2	3.533025	.2887055	.1991230	10.16433	.2735520	.4056670
#3	3.417067	.2889960	.1987907	9.91459	.2798924	.4057416

Sample Name: PB169934BS Acquired: 10/1/2025 19:15:21 Type: Unk
 Method: 6010-200.7 NEW(v240) Mode: CONC Corr. Factor: 1.000000
 User: Jaswal Custom ID1: Custom ID2: Custom ID3:
 Comment:

Elem	Sn1899	Ti3361	Si2881	P_1774	S_1820	Li6707
Units	ppm	ppm	ppm	ppm	ppm	ppm
Avg	.6902831	.1958387	.8508335	5.630510	F .0008908	.2020811
Stddev	.0034751	.0008367	.0218072	.039853	.0006406	.0017450
%RSD	.5034358	.4272239	2.563034	.7078113	71.90816	.8634998
#1	.6940931	.1952185	.8564565	5.672033	.0004915	.2034319
#2	.6872874	.1967903	.8692785	5.592568	.0016297	.2027003
#3	.6894688	.1955071	.8267655	5.626930	.0005513	.2001109

Elem	Sr4077
Units	ppm
Avg	.1896474
Stddev	.0009280
%RSD	.4893387
#1	.1907051
#2	.1892674
#3	.1889697

Int. Std.	Y_2243	Y_3600	Y_3710	Y_2243	In2306
Units	Cts/S	Cts/S	Cts/S	Cts/S	Cts/S
Avg	6770.975	98241.33	8069.695	5218.549	8194.629
Stddev	5.478	476.53	42.097	28.257	15.932
%RSD	.0809094	.4850583	.5216735	.5414779	.1944256
#1	6777.041	98523.16	8046.829	5225.594	8176.235
#2	6769.496	97691.14	8118.277	5187.436	8203.524
#3	6766.388	98509.71	8043.979	5242.618	8204.129

Sample Name: CCV08 Acquired: 10/1/2025 19:19:23 Type: Unk
 Method: 6010-200.7 NEW(v240) Mode: CONC Corr. Factor: 1.000000
 User: Jaswal Custom ID1: CCV08 Custom ID2: Custom ID3:
 Comment:

Elem	As1890	Tl1908	Pb2203	Se1960	Sb2068	Al3961	Ba4934
Units	ppm	ppm	ppm	ppm	ppm	ppm	ppm
Avg	4.929421	4.621366	4.856902	4.959056	4.935732	9.843121	9.707388
Stddev	.005275	.107744	.011736	.007539	.003341	.020950	.032885
%RSD	.1070159	2.331432	.2416389	.1520179	.0676989	.2128361	.3387624

#1	4.927062	4.739491	4.852983	4.965015	4.939530	9.840687	9.685347
#2	4.925736	4.596122	4.847628	4.950582	4.933241	9.865182	9.745186
#3	4.935464	4.528486	4.870097	4.961572	4.934426	9.823495	9.691629

Elem	Be2348	Cd2265	Ca3736	Cr2677	Co2286	Cu2247	Fe2404
Units	ppm	ppm	ppm	ppm	ppm	ppm	ppm
Avg	.2476654	2.448608	24.56115	.9922140	2.441671	1.234000	4.867098
Stddev	.0027561	.002927	.09203	.0042237	.004432	.001835	.048287
%RSD	1.112831	.1195517	.3746913	.4256848	.1815300	.1486652	.9921189

#1	.2489881	2.449125	24.58169	.9946306	2.441308	1.234182	4.852784
#2	.2495109	2.445457	24.64117	.9946745	2.437431	1.232082	4.827587
#3	.2444973	2.451243	24.46059	.9873370	2.446273	1.235737	4.920924

Elem	Mn2576	Mg2790	Ni2316	Ag3280	Na5895	V_2924	Zn2138
Units	ppm	ppm	ppm	ppm	ppm	ppm	ppm
Avg	2.450664	24.48041	2.443409	1.232678	23.75984	2.473529	2.496997
Stddev	.007469	.18897	.005462	.003781	.09194	.013862	.008582
%RSD	.3047680	.7719038	.2235256	.3067155	.3869595	.5604254	.3436859

#1	2.449747	24.47688	2.442413	1.232576	23.65479	2.459864	2.502308
#2	2.458549	24.67111	2.438514	1.236509	23.82566	2.487581	2.501587
#3	2.443696	24.29323	2.449300	1.228950	23.79907	2.473142	2.487096

Elem	K_7664	B_2496	Mo2020	Sn1899	Ti3361	Si2881	P_1774
Units	ppm	ppm	ppm	ppm	ppm	ppm	ppm
Avg	24.74938	4.940977	4.936459	4.857610	4.899073	4.873139	4.877008
Stddev	.17249	.042424	.002808	.013065	.022156	.036085	.016708
%RSD	.6969301	.8586220	.0568829	.2689633	.4522488	.7404800	.3425853

#1	24.55854	4.956911	4.939521	4.859591	4.899435	4.835281	4.893879
#2	24.79542	4.973128	4.934004	4.843668	4.921046	4.876995	4.860468
#3	24.89417	4.892893	4.935851	4.869573	4.876738	4.907141	4.876679

Sample Name: CCV08 Acquired: 10/1/2025 19:19:23 Type: Unk
 Method: 6010-200.7 NEW(v240) Mode: CONC Corr. Factor: 1.000000
 User: Jaswal Custom ID1: CCV08 Custom ID2: Custom ID3:
 Comment:

Elem	S_1820	Li6707	Sr4077
Units	ppm	ppm	ppm
Avg	4.813672	4.834296	4.879319
Stddev	.017205	.019984	.050914
%RSD	.3574215	.4133753	1.043464
#1	4.830391	4.824311	4.924884
#2	4.796019	4.857304	4.888708
#3	4.814605	4.821272	4.824363

Int. Std.	Y_2243	Y_3600	Y_3710	Y_2243	In2306
Units	Cts/S	Cts/S	Cts/S	Cts/S	Cts/S
Avg	6649.010	94799.85	7872.878	5053.416	7737.320
Stddev	18.582	219.06	68.215	20.228	20.923
%RSD	.2794714	.2310724	.8664518	.4002849	.2704108
#1	6670.420	94986.19	7854.064	5040.658	7759.783
#2	6637.084	94558.54	7816.045	5042.851	7733.790
#3	6639.525	94854.81	7948.525	5076.739	7718.387

Sample Name: CCB08 Acquired: 10/1/2025 19:23:24 Type: Unk
 Method: 6010-200.7 NEW(v240) Mode: CONC Corr. Factor: 1.000000
 User: Jaswal Custom ID1: CCB08 Custom ID2: Custom ID3:
 Comment:

Elem	As1890	Tl1908	Pb2203	Se1960	Sb2068	Al3961
Units	ppm	ppm	ppm	ppm	ppm	ppm
Avg	-.000309	.0010024	.0002887	.0023659	-.001388	.0093025
Stddev	.001892	.0022771	.0002827	.0023239	.001916	.0020629
%RSD	613.1839	227.1703	97.93959	98.22284	138.0445	22.17544

#1	-.001372	.0012794	.0004048	.0021218	-.002512	.0094739
#2	.001876	-.001401	.0004949	.0048021	-.002478	.0071592
#3	-.001429	.003128	-.000034	.0001737	.000825	.0112742

Elem	Ba4934	Be2348	Cd2265	Ca3736	Cr2677	Co2286
Units	ppm	ppm	ppm	ppm	ppm	ppm
Avg	.0008760	-.000085	-.000004	-.006711	.0003321	-.000135
Stddev	.0018080	.000038	.000028	.004266	.0003004	.000061
%RSD	206.3778	44.41057	684.5237	63.56210	90.45981	45.05861

#1	.0002192	-.000125	-.000025	-.003349	.0005932	-.000185
#2	-.000512	-.000051	.000027	-.005275	.0003994	-.000154
#3	.002921	-.000078	-.000015	-.011509	.0000038	-.000067

Elem	Cu2247	Fe2404	Mn2576	Mg2790	Ni2316	Ag3280
Units	ppm	ppm	ppm	ppm	ppm	ppm
Avg	-.000523	.0071733	.0010611	-.000608	-.000021	-.000321
Stddev	.000318	.0047092	.0002768	.033068	.000319	.000522
%RSD	60.87716	65.64905	26.08786	5438.466	1526.753	162.7947

#1	-.000811	.0067085	.0009840	-.022772	.000035	.000227
#2	-.000181	.0120977	.0013682	-.016452	.000266	-.000813
#3	-.000576	.0027137	.0008310	.037400	-.000364	-.000377

Elem	Na5895	V_2924	Zn2138	K_7664	B_2496	Mo2020
Units	ppm	ppm	ppm	ppm	ppm	ppm
Avg	-.201238	.0035830	-.000020	-.233610	-.010285	.0007922
Stddev	.011809	.0028566	.000109	.017300	.000948	.0001702
%RSD	5.868415	79.72638	536.6933	7.405334	9.220919	21.48253

#1	-.189927	.0044259	.000093	-.251965	-.011281	.0007775
#2	-.200296	.0059233	-.000028	-.231258	-.009393	.0009693
#3	-.213490	.0003998	-.000126	-.217606	-.010180	.0006299

Sample Name: CCB08 Acquired: 10/1/2025 19:23:24 Type: Unk
 Method: 6010-200.7 NEW(v240) Mode: CONC Corr. Factor: 1.000000
 User: Jaswal Custom ID1: CCB08 Custom ID2: Custom ID3:
 Comment:

Elem	Sn1899	Ti3361	Si2881	P_1774	S_1820	Li6707
Units	ppm	ppm	ppm	ppm	ppm	ppm
Avg	F -.028747	.0002143	.0019336	.0013158	-.000142	-.008070
Stddev	.000563	.0010181	.0164222	.0011786	.001731	.001545
%RSD	1.957235	475.0353	849.2951	89.56797	1219.724	19.14689
#1	-.028846	-.000651	.0079676	.0021407	-.001957	-.008553
#2	-.029254	.001336	.0144852	-.000034	.001490	-.009316
#3	-.028142	-.000042	-.016652	.001841	.000042	-.006341

Elem	Sr4077
Units	ppm
Avg	.0001030
Stddev	.0000614
%RSD	59.60448
#1	.0001122
#2	.0000375
#3	.0001592

Int. Std.	Y_2243	Y_3600	Y_3710	Y_2243	In2306
Units	Cts/S	Cts/S	Cts/S	Cts/S	Cts/S
Avg	7025.286	102929.2	8052.009	5440.963	8764.446
Stddev	17.199	210.3	18.064	15.780	6.513
%RSD	.2448174	.2042715	.2243453	.2900182	.0743126
#1	7005.771	103142.5	8072.314	5454.720	8757.516
#2	7031.854	102923.1	8045.993	5444.431	8765.380
#3	7038.233	102722.1	8037.720	5423.738	8770.442