

## Prep Standard - Chemical Standard Summary

**Order ID :** Q3615

**Test :** VOC-TCLVOA-10

**Prepbatch ID :**

**Sequence ID/Qc Batch ID:** VY111325,

**Standard ID :**

VP134147,VP134149,VP134150,VP134934,VP134957,VP135834,VP135835,VP136027,VP136028,VP136146,VP136190,VP136191,VP136192,

**Chemical ID :**

V13391,V14291,V14511,V14512,V14533,V14534,V14625,V14636,V14637,V14638,V14639,V14673,V14697,V14698,V14701,V14735,V14738,V14813,V14816,V14844,V14906,V14928,V14929,V14931,V14937,V14955,V14956,V15073,V15074,V15075,W3112,

## VOC STANDARD PREPARATION LOG

<u>Recipe ID</u>	<u>NAME</u>	<u>NO.</u>	<u>Prep Date</u>	<u>Expiration Date</u>	<u>Prepared By</u>	<u>ScaleID</u>	<u>PipetteID</u>	<u>Supervised By</u>
252	8260 Working STD (BCM)-First source, 100PPM	<a href="#">VP134147</a>	06/06/2025	12/06/2025	Semsettin Yesilyurt	None	None	Maresh Dadoda
								06/10/2025

**FROM** 1.00000ml of V14673 + 19.00000ml of V14929 = Final Quantity: 20.000 ml

<u>Recipe ID</u>	<u>NAME</u>	<u>NO.</u>	<u>Prep Date</u>	<u>Expiration Date</u>	<u>Prepared By</u>	<u>ScaleID</u>	<u>PipetteID</u>	<u>Supervised By</u>
1810	8260 Working Std(2-CVE)-800ppm	<a href="#">VP134149</a>	06/06/2025	12/06/2025	Semsettin Yesilyurt	None	None	Maresh Dadoda
								06/10/2025

**FROM** 1.00000ml of V14636 + 1.00000ml of V14637 + 1.00000ml of V14638 + 1.00000ml of V14639 + 46.00000ml of V14929 = Final Quantity: 50.000 ml

## VOC STANDARD PREPARATION LOG

<u>Recipe ID</u>	<u>NAME</u>	<u>NO.</u>	<u>Prep Date</u>	<u>Expiration Date</u>	<u>Prepared By</u>	<u>ScaleID</u>	<u>PipetteID</u>	<u>Supervised By</u>
1811	8260 Working Std(2-CVE)-500ppm	<a href="#">VP134150</a>	06/06/2025	12/06/2025	Semsettin Yesilyurt	None	None	Maresh Dadoda
								06/10/2025

**FROM** 7.50000ml of V14929 + 12.50000ml of VP134149 = Final Quantity: 20.000 ml

<u>Recipe ID</u>	<u>NAME</u>	<u>NO.</u>	<u>Prep Date</u>	<u>Expiration Date</u>	<u>Prepared By</u>	<u>ScaleID</u>	<u>PipetteID</u>	<u>Supervised By</u>
249	8260 Surrogate, 100PPM	<a href="#">VP134934</a>	07/29/2025	01/29/2026	Semsettin Yesilyurt	None	None	Maresh Dadoda
								08/06/2025

**FROM** 0.10000ml of V14906 + 24.90000ml of V14625 = Final Quantity: 25.000 ml

## VOC STANDARD PREPARATION LOG

<u>Recipe ID</u>	<u>NAME</u>	<u>NO.</u>	<u>Prep Date</u>	<u>Expiration Date</u>	<u>Prepared By</u>	<u>ScaleID</u>	<u>PipetteID</u>	<u>Supervised By</u>
218	BFB, 25PPM	<a href="#">VP134957</a>	08/01/2025	11/22/2025	Semsettin Yesilyurt	None	None	Maresh Dadoda
								08/06/2025

**FROM** 0.50000ml of V13391 + 49.50000ml of V14625 = Final Quantity: 50.000 ml

<u>Recipe ID</u>	<u>NAME</u>	<u>NO.</u>	<u>Prep Date</u>	<u>Expiration Date</u>	<u>Prepared By</u>	<u>ScaleID</u>	<u>PipetteID</u>	<u>Supervised By</u>
51	8260 Working STD (Acrolein) -first source, 800PPM	<a href="#">VP135834</a>	10/17/2025	11/16/2025	Semsettin Yesilyurt	None	None	Maresh Dadoda
								10/17/2025

**FROM** 1.00000ml of V15073 + 1.50000ml of V15074 + 1.50000ml of V15075 + 21.00000ml of V14928 = Final Quantity: 25.000 ml

## VOC STANDARD PREPARATION LOG

<u>Recipe ID</u>	<u>NAME</u>	<u>NO.</u>	<u>Prep Date</u>	<u>Expiration Date</u>	<u>Prepared By</u>	<u>ScaleID</u>	<u>PipetteID</u>	<u>Supervised By</u>
56	8260 Working STD (Acrolein) -first source, 500PPM	<a href="#">VP135835</a>	10/17/2025	11/16/2025	Semsettin Yesilyurt	None	None	Maresh Dadoda
								10/17/2025

**FROM** 7.50000ml of V14928 + 12.50000ml of VP135834 = Final Quantity: 20.000 ml

<u>Recipe ID</u>	<u>NAME</u>	<u>NO.</u>	<u>Prep Date</u>	<u>Expiration Date</u>	<u>Prepared By</u>	<u>ScaleID</u>	<u>PipetteID</u>	<u>Supervised By</u>
257	8260 Calibration Working STD Mix-First source, 160PPM	<a href="#">VP136027</a>	11/04/2025	12/15/2025	Semsettin Yesilyurt	None	None	Maresh Dadoda
								11/04/2025

**FROM** 0.40000ml of V14844 + 1.00000ml of V14511 + 1.00000ml of V14512 + 1.00000ml of V14533 + 1.00000ml of V14534 + 1.00000ml of V14701 + 1.00000ml of V14735 + 1.00000ml of V14738 + 1.00000ml of V14813 + 1.00000ml of V14816 + 1.00000ml of V14955 + 1.00000ml of V14956 + 1.50000ml of V14697 + 1.50000ml of V14698 + 10.60000ml of V14931 = Final Quantity: 25.000 ml

## VOC STANDARD PREPARATION LOG

<u>Recipe ID</u>	<u>NAME</u>	<u>NO.</u>	<u>Prep Date</u>	<u>Expiration Date</u>	<u>Prepared By</u>	<u>ScaleID</u>	<u>PipetteID</u>	<u>Supervised By</u>
244	8260 Calibration Working STD Mix-First source, 100PPM	<a href="#">VP136028</a>	11/04/2025	12/15/2025	Semsettin Yesilyurt	None	None	Maresh Dadoda  11/04/2025

**FROM** 5.62500ml of V14931 + 9.37500ml of VP136027 = Final Quantity: 15.000 ml

<u>Recipe ID</u>	<u>NAME</u>	<u>NO.</u>	<u>Prep Date</u>	<u>Expiration Date</u>	<u>Prepared By</u>	<u>ScaleID</u>	<u>PipetteID</u>	<u>Supervised By</u>
1917	8260 Internal standard 50 ppm	<a href="#">VP136146</a>	11/11/2025	04/30/2026	Semsettin Yesilyurt	None	None	Maresh Dadoda  11/12/2025

**FROM** 0.05000ml of V14291 + 24.95000ml of V14937 = Final Quantity: 25.000 ml



<u>Recipe ID</u>	<u>NAME</u>	<u>NO.</u>	<u>Prep Date</u>	<u>Expiration Date</u>	<u>Prepared By</u>	<u>ScaleID</u>	<u>PipetteID</u>	<u>Supervised By</u>
773	50 PPB CCC, 8260-SOIL	<a href="#">VP136190</a>	11/13/2025	11/14/2025	Amit Patel	None	None	Mahesh Dadoda  11/14/2025
<b><u>FROM</u></b> 4.98000ml of W3112 + 0.00250ml of VP134147 + 0.00250ml of VP134150 + 0.00250ml of VP134934 + 0.00250ml of VP135835 + 0.00250ml of VP136028 + 0.00500ml of VP136146 = Final Quantity: 5.000 ml								

<u>Recipe ID</u>	<u>NAME</u>	<u>NO.</u>	<u>Prep Date</u>	<u>Expiration Date</u>	<u>Prepared By</u>	<u>ScaleID</u>	<u>PipetteID</u>	<u>Supervised By</u>
773	50 PPB CCC, 8260-SOIL	<a href="#">VP136191</a>	11/13/2025	11/14/2025	Amit Patel	None	None	Mahesh Dadoda 11/14/2025
<u>FROM</u>	4.98000ml of W3112 + 0.00250ml of VP134147 + 0.00250ml of VP134150 + 0.00250ml of VP134934 + 0.00250ml of VP135835 + 0.00250ml of VP136028 + 0.00500ml of VP136146 = Final Quantity: 5.000 ml							



<u>Recipe ID</u>	<u>NAME</u>	<u>NO.</u>	<u>Prep Date</u>	<u>Expiration Date</u>	<u>Prepared By</u>	<u>ScaleID</u>	<u>PipetteID</u>	<u>Supervised By</u>
732	BFB TUNE CHECK - SOIL	<a href="#">VP136192</a>	11/13/2025	11/14/2025	Amit Patel	None	None	Mahesh Dadoda 11/14/2025
<b><u>FROM</u></b> 4.99800ml of W3112 + 0.00200ml of VP134957 = Final Quantity: 5.000 ml								



## CHEMICAL RECEIPT LOG BOOK

Supplier	ItemCode / ItemName	Lot #	Expiration Date	Date Opened / Opened By	Received Date / Received By	Chemtech Lot #
Restek	30067 / BFB tuneing solution	A0191805	11/22/2025	11/22/2024 / SAM	01/13/2023 / SAM	V13391

Supplier	ItemCode / ItemName	Lot #	Expiration Date	Date Opened / Opened By	Received Date / Received By	Chemtech Lot #
Restek	555581 / Custom Standard, 8260 Internal Std [CS 5179-1]	A0210184	11/11/2026	11/11/2025 / sam	04/15/2024 / SAM	V14291

Supplier	ItemCode / ItemName	Lot #	Expiration Date	Date Opened / Opened By	Received Date / Received By	Chemtech Lot #
Absolute Standards, Inc.	95317 / Universal VOA Mega Mix (Min order = 5)	021624	04/30/2026	10/31/2025 / sam	09/17/2024 / SAM	V14511

Supplier	ItemCode / ItemName	Lot #	Expiration Date	Date Opened / Opened By	Received Date / Received By	Chemtech Lot #
Absolute Standards, Inc.	95317 / Universal VOA Mega Mix (Min order = 5)	021624	04/30/2026	10/31/2025 / sam	09/17/2024 / SAM	V14512

Supplier	ItemCode / ItemName	Lot #	Expiration Date	Date Opened / Opened By	Received Date / Received By	Chemtech Lot #
Absolute Standards, Inc.	95319 / Revised Additions Mix (Min = 5)	091724	04/30/2026	10/31/2025 / sam	09/18/2024 / SAM	V14533

Supplier	ItemCode / ItemName	Lot #	Expiration Date	Date Opened / Opened By	Received Date / Received By	Chemtech Lot #
Absolute Standards, Inc.	95319 / Revised Additions Mix (Min = 5)	091724	04/30/2026	10/31/2025 / sam	09/18/2024 / SAM	V14534

## CHEMICAL RECEIPT LOG BOOK

Supplier	ItemCode / ItemName	Lot #	Expiration Date	Date Opened / Opened By	Received Date / Received By	Chemtech Lot #
Seidler Chemical	BA9077-02 / Methanol, Purge/Trap (cs=6x1L)	23I0762004	01/29/2026	07/29/2025 / SAM	11/26/2024 / SAM	V14625

Supplier	ItemCode / ItemName	Lot #	Expiration Date	Date Opened / Opened By	Received Date / Received By	Chemtech Lot #
Absolute Standards, Inc.	/ 2-Chloroethyl vinyl ether	120524	12/06/2025	06/06/2025 / SAM	12/06/2024 / SAM	V14636

Supplier	ItemCode / ItemName	Lot #	Expiration Date	Date Opened / Opened By	Received Date / Received By	Chemtech Lot #
Absolute Standards, Inc.	/ 2-Chloroethyl vinyl ether	120524	12/06/2025	06/06/2025 / SAM	12/06/2024 / SAM	V14637

Supplier	ItemCode / ItemName	Lot #	Expiration Date	Date Opened / Opened By	Received Date / Received By	Chemtech Lot #
Absolute Standards, Inc.	/ 2-Chloroethyl vinyl ether	120524	12/06/2025	06/06/2025 / SAM	12/06/2024 / SAM	V14638

Supplier	ItemCode / ItemName	Lot #	Expiration Date	Date Opened / Opened By	Received Date / Received By	Chemtech Lot #
Absolute Standards, Inc.	/ 2-Chloroethyl vinyl ether	120524	12/06/2025	06/06/2025 / SAM	12/06/2024 / SAM	V14639

Supplier	ItemCode / ItemName	Lot #	Expiration Date	Date Opened / Opened By	Received Date / Received By	Chemtech Lot #
Restek	30225 / VOA Mix, bromochloromethane, 2000ug/mL, P&TM, 1mL/ampul	A0214960	12/06/2025	06/06/2025 / SAM	12/09/2024 / SAM	V14673

## CHEMICAL RECEIPT LOG BOOK

Supplier	ItemCode / ItemName	Lot #	Expiration Date	Date Opened / Opened By	Received Date / Received By	Chemtech Lot #
Restek	30006 / VOA Mix, CLP method Calibration Std #1 ketones 5000uq/ml, PTM, 1ml	A02110618	04/30/2026	10/31/2025 / sam	12/17/2024 / SAM	V14697

Supplier	ItemCode / ItemName	Lot #	Expiration Date	Date Opened / Opened By	Received Date / Received By	Chemtech Lot #
Restek	30006 / VOA Mix, CLP method Calibration Std #1 ketones 5000uq/ml, PTM, 1ml	A02110618	04/30/2026	10/31/2025 / sam	12/17/2024 / SAM	V14698

Supplier	ItemCode / ItemName	Lot #	Expiration Date	Date Opened / Opened By	Received Date / Received By	Chemtech Lot #
Restek	30006 / VOA Mix, CLP method Calibration Std #1 ketones 5000uq/ml, PTM, 1ml	A02110618	04/30/2026	10/31/2025 / sam	12/17/2024 / SAM	V14701

Supplier	ItemCode / ItemName	Lot #	Expiration Date	Date Opened / Opened By	Received Date / Received By	Chemtech Lot #
Restek	30042 / VOA Mix,500 series method 502.2 Calibration Std #1 gases, 2000uq/ml, PTM, 1ml	A0216826	04/30/2026	10/31/2025 / sam	12/17/2024 / SAM	V14735

Supplier	ItemCode / ItemName	Lot #	Expiration Date	Date Opened / Opened By	Received Date / Received By	Chemtech Lot #
Restek	30042 / VOA Mix,500 series method 502.2 Calibration Std #1 gases, 2000uq/ml, PTM, 1ml	A0216826	04/30/2026	10/31/2025 / sam	12/17/2024 / SAM	V14738

Supplier	ItemCode / ItemName	Lot #	Expiration Date	Date Opened / Opened By	Received Date / Received By	Chemtech Lot #
Restek	555408 / Custom Standard, Vinyl Acetate Standard w/ Grav [CS 5066-6] TWO SEPARATE	A0220471	04/30/2026	10/31/2025 / sam	01/08/2025 / SAM	V14813

LOTS

## CHEMICAL RECEIPT LOG BOOK

Supplier	ItemCode / ItemName	Lot #	Expiration Date	Date Opened / Opened By	Received Date / Received By	Chemtech Lot #
Restek	555408 / Custom Standard, Vinyl Acetate Standard w/ Grav [CS 5066-6] TWO SEPARATE	A0220471	04/30/2026	10/31/2025 / sam	01/08/2025 / SAM	V14816

LOTS

Supplier	ItemCode / ItemName	Lot #	Expiration Date	Date Opened / Opened By	Received Date / Received By	Chemtech Lot #
Restek	30470 / VOA Stock Solution, tert-butanol std, 1mL, P&TM	A0217535	03/22/2026	09/22/2025 / sam	01/21/2025 / SAM	V14844

Supplier	ItemCode / ItemName	Lot #	Expiration Date	Date Opened / Opened By	Received Date / Received By	Chemtech Lot #
Restek	555582 / Custom Mixture, 8260 A/B Surrogate Mix [CS 5179-2]	A0223904	07/29/2026	07/29/2025 / SAM	03/24/2025 / SAM	V14906

Supplier	ItemCode / ItemName	Lot #	Expiration Date	Date Opened / Opened By	Received Date / Received By	Chemtech Lot #
Seidler Chemical	BA9077-02 / Methanol, Purge/Trap (cs=6x1L)	24G0262002	03/22/2026	09/22/2025 / sam	05/09/2025 / SAM	V14928

Supplier	ItemCode / ItemName	Lot #	Expiration Date	Date Opened / Opened By	Received Date / Received By	Chemtech Lot #
Seidler Chemical	BA9077-02 / Methanol, Purge/Trap (cs=6x1L)	24G0262002	12/06/2025	06/06/2025 / SAM	05/09/2025 / SAM	V14929

Supplier	ItemCode / ItemName	Lot #	Expiration Date	Date Opened / Opened By	Received Date / Received By	Chemtech Lot #
Seidler Chemical	BA9077-02 / Methanol, Purge/Trap (cs=6x1L)	24G0262002	04/27/2026	10/27/2025 / sam	05/09/2025 / SAM	V14931

## CHEMICAL RECEIPT LOG BOOK

Supplier	ItemCode / ItemName	Lot #	Expiration Date	Date Opened / Opened By	Received Date / Received By	Chemtech Lot #
Seidler Chemical	BA9077-02 / Methanol, Purge/Trap (cs=6x1L)	24G0262002	04/30/2026	10/31/2025 / Amit	05/09/2025 / SAM	V14937

Supplier	ItemCode / ItemName	Lot #	Expiration Date	Date Opened / Opened By	Received Date / Received By	Chemtech Lot #
Restek	30489 / VOA Mix, 8260B Acetates Mix, P&TM, 1mL	A0222076	04/30/2026	10/31/2025 / sam	05/19/2025 / SAM	V14955

Supplier	ItemCode / ItemName	Lot #	Expiration Date	Date Opened / Opened By	Received Date / Received By	Chemtech Lot #
Restek	30489 / VOA Mix, 8260B Acetates Mix, P&TM, 1mL	A0222076	04/30/2026	10/31/2025 / sam	05/19/2025 / SAM	V14956

Supplier	ItemCode / ItemName	Lot #	Expiration Date	Date Opened / Opened By	Received Date / Received By	Chemtech Lot #
Absolute Standards, Inc.	91980 / Acrolin Std (Min = 5)	101625	11/16/2025	10/17/2025 / sam	10/17/2025 / sam	V15073

Supplier	ItemCode / ItemName	Lot #	Expiration Date	Date Opened / Opened By	Received Date / Received By	Chemtech Lot #
Absolute Standards, Inc.	91980 / Acrolin Std (Min = 5)	101625	11/16/2025	10/17/2025 / sam	10/17/2025 / sam	V15074

Supplier	ItemCode / ItemName	Lot #	Expiration Date	Date Opened / Opened By	Received Date / Received By	Chemtech Lot #
Absolute Standards, Inc.	91980 / Acrolin Std (Min = 5)	101625	11/16/2025	10/17/2025 / sam	10/17/2025 / sam	V15075

**CHEMICAL RECEIPT LOG BOOK**

Supplier	ItemCode / ItemName	Lot #	Expiration Date	Date Opened / Opened By	Received Date / Received By	Chemtech Lot #
Seidler Chemical	DIW / DI Water	Daily Lab-Certified	07/03/2029	07/03/2024 / lwona	07/03/2024 / lwona	W3112

Methanol  
ULTRA RESI-ANALYZED  
For Purge and Trap Analysis



Material No.: 9077-02  
Batch No.: 23I0762004  
Manufactured Date: 2023-08-11  
Expiration Date: 2026-08-10  
Revision No.: 0

## Certificate of Analysis

Test	Specification	Result
Assay (CH <sub>3</sub> OH) (by GC, corrected for water)	≥ 99.9 %	100.0 %
Residue after Evaporation	≤ 1.0 ppm	0.5 ppm
Titration Acid (μeq/g)	≤ 0.3	0.2
Titration Base (μeq/g)	≤ 0.10	0.01
Water (by KF, coulometric)	≤ 0.08 %	< 0.01 %
Volatile Organic Trace Analysis – Below EPA 8260B CRQL	Conforms	Conforms

For Laboratory, Research, or Manufacturing Use  
Performance Tested for Use in EPA Methods  
500 Series for Drinking Water  
600 Series for Wastewater  
846 for Solid Waste

Country of Origin: USA  
Packaging Site: Phillipsburg Mfg Ctr & DC

Ken Koehnlein  
Sr. Manager, Quality Assurance



Ree 03117/24

## CERTIFIED WEIGHT REPORT

Part Number: 95317

Lot Number: 021624

Description: Universal VOA Megamix

69 components

Expiration Date: 021627

Recommended Storage: Freezer (0 °C)

Nominal Concentration (µg/mL): 2000

NIST Test ID#: BUTB

Solvent(s): Lot#  
Methanol EG359-USQ12Weight(s) shown below were combined and diluted to (mL): 100.0 0.021 Balance Uncertainty  
Flask Uncertainty

Formulated By:	Prashant Chauhan	021624
Reviewed By:	Pedro L. Renteria	021624
DATE		

Compound	(KMe) Part Number	Lot Number	Dir. Factor	Initial Vol. (mL)	Initial Conc. (µg/mL)	Nominal Conc. (µg/mL)	Purity (%)	Purity Uncertainty	Uncertainty Pipette (mL)	Target Weight(g)	Actual Weight(g)	Actual Conc (µg/mL)	Expanded Uncertainty (+/-) (µg/mL)	SDS Information (Solvent Safety Info. On Attached pg.)		
														CAS#	OSHA PEL (TWA)	LD50
1. Acetonitrile	(0324)	021644	NA	NA	NA	2000	99.99	0.2	NA	0.20007	0.20020	2001.3	8.1	75-05-8	40 ppm (70mg/m3/8H)	or-rat 2400mg/kg
2. Allyl chloride (3-Chloropropene)	(0325)	102396	NA	NA	NA	2000	99	0.2	NA	0.20207	0.20221	2001.4	8.2	107-05-1	1 ppm (3mg/m3/8H)	or-rat 700mg/kg
3. Carbon disulfide	(0060)	MKCR8561	NA	NA	NA	2000	99.99	0.2	NA	0.20007	0.20023	2001.6	8.1	75-15-0	4 ppm (12mg/m3) (skin)	or-rat 1200mg/kg
4. cis-1,4-Dichloro-2-butene	(1196)	14718EF	NA	NA	NA	2000	95	0.2	NA	0.21056	0.21069	2001.1	8.5	1478-11-6	N/A	N/A
5. trans-1,4-Dichloro-2-butene	(0486)	MKBP9041V	NA	NA	NA	2000	96.5	0.2	NA	0.20731	0.20746	2001.7	8.4	110-57-6	N/A	N/A
6. Diethyl ether	(0153)	IK18CAS000C	NA	NA	NA	2000	99.9	0.2	NA	0.20025	0.20040	2001.5	8.1	60-29-7	N/A	N/A
7. Ethyl methacrylate	(0381)	06128PX	NA	NA	NA	2000	99	0.2	NA	0.20207	0.20230	2002.3	8.2	97-63-2	N/A	N/A
8. Iodomethane	(0489)	SHBF8718V	NA	NA	NA	2000	99.5	0.2	NA	0.20106	0.20121	2001.5	8.2	74-88-4	5 ppm (28mg/m3/8H) (skin)	or-rat 14800mg/kg
9. 2-Methyl-1-propanol	(0445)	15241EB	NA	NA	NA	2000	99.5	0.2	NA	0.20106	0.20120	2001.4	8.1	78-83-1	50 ppm (150mg/m3/8H)	or-rat 3460mg/kg
10. Methacrylonitrile	(0442)	00427ET	NA	NA	NA	2000	99	0.2	NA	0.20207	0.20221	2001.4	8.2	128-98-7	1 ppm (3mg/m3/8H) (skin)	or-rat 120mg/kg
11. Methyl acrylate	(0755)	SHBK0679	NA	NA	NA	2000	99.9	0.2	NA	0.20025	0.20040	2001.5	8.1	96-33-3	10 ppm (35mg/m3/8H) (skin)	or-rat 277mg/kg
12. Methyl methacrylate	(0404)	MKGW6137V	NA	NA	NA	2000	99.9	0.2	NA	0.20025	0.20041	2001.6	8.1	80-62-6	100 ppm (410mg/m3/8H)	or-rat 7872mg/kg
13. Nitrobenzene	(0228)	01213TV	NA	NA	NA	2000	99	0.2	NA	0.20207	0.20220	2001.3	8.2	98-95-3	1 ppm (5mg/m3/8H) (skin)	or-rat 780mg/kg
14. 2-Nitropropane	(0461)	HG002JK	NA	NA	NA	2000	97.3	0.2	NA	0.20560	0.20577	2001.6	8.3	78-46-9	10 ppm (35mg/m3/8H)	or-rat 720mg/kg
15. Pentachloroethane	(0460)	HGA01	NA	NA	NA	2000	98	0.2	NA	0.20413	0.20430	2001.6	8.3	78-01-7	N/A	N/A
16. 1,1,2-Trichlorotrifluoroethane	(0474)	18990	NA	NA	NA	2000	99	0.2	NA	0.20207	0.20225	2001.8	8.2	78-13-1	1000 ppm (7600mg/m3/8H)	or-rat 435g/kg
17. Bromodichloromethane	35171	101623	0.05	5.00	40001.7	2000	NA	NA	0.017	NA	NA	1999.6	22.9	75-27-4	NA	or-rat 915mg/kg
18. Dibromochloromethane	35171	101623	0.05	5.00	40002.1	2000	NA	NA	0.017	NA	NA	1999.6	23.0	124-48-1	N/A	or-rat 848mg/kg
19. cis-1,2-Dichloroethene	35171	101623	0.05	5.00	40003.1	2000	NA	NA	0.017	NA	NA	1999.7	22.9	156-59-2	N/A	N/A
20. trans-1,2-Dichloroethene	35171	101623	0.05	5.00	40003.4	2000	NA	NA	0.017	NA	NA	1999.6	23.0	156-60-5	N/A	or-rat 1235mg/kg
21. Methylene chloride	35171	101623	0.05	5.00	40002.8	2000	NA	NA	0.017	NA	NA	1999.6	22.9	75-09-2	500 ppm	or-rat 820mg/kg
22. 1,1-Dichloroethane	32251	102023	0.10	10.00	20001.6	2000	NA	NA	0.042	NA	NA	1999.7	20.4	75-35-4	1 ppm (4mg/m3/8H)	or-rat 200mg/kg
23. Bromoform	95321	020724	0.10	10.00	20003.2	2000	NA	NA	0.042	NA	NA	1999.8	20.5	75-25-2	0.5 ppm (5mg/m3) (skin)	or-rat 930mg/kg
24. Carbon tetrachloride	95321	020724	0.10	10.00	20003.4	2000	NA	NA	0.042	NA	NA	1999.8	20.4	56-23-5	2 ppm (12.6mg/m3/8H)	or-rat 2350mg/kg
25. Chloroform	95321	020724	0.10	10.00	20004.0	2000	NA	NA	0.042	NA	NA	1999.8	20.5	67-68-3	60 ppm (240mg/m3) (CL)	or-rat 908mg/kg
26. Dibromomethane	95321	020724	0.10	10.00	20002.9	2000	NA	NA	0.042	NA	NA	1999.8	20.5	74-95-3	N/A	or-rat 106mg/kg
27. 1,1-Dichloroethane	95321	020724	0.10	10.00	20003.4	2000	NA	NA	0.042	NA	NA	1999.8	20.4	594-20-7	N/A	N/A
28. 2,2-Dichloropropane	95321	020724	0.10	10.00	20003.4	2000	NA	NA	0.042	NA	NA	1999.8	20.4	594-20-7	N/A	N/A
29. Trichloroethene	95321	020724	0.10	10.00	20201.1	2000	NA	NA	0.042	NA	NA	2019.8	20.8	127-18-4	25 ppm (170mg/m3/8H) (final)	or-rat 2629mg/kg
30. 1,1,1-Trichloroethane	95321	020724	0.10	10.00	20003.0	2000	NA	NA	0.042	NA	NA	1999.8	20.5	71-55-6	350 ppm (1900mg/m3/8H)	or-rat 10300mg/kg
31. 1,2-Dibromo-3-chloropropane	35161	112322	0.05	5.00	40016.5	2000	NA	NA	0.017	NA	NA	2000.3	22.9	86-12-8	0.001 ppm	or-rat 170mg/kg
32. 1,2-Dibromoethane	35161	112322	0.05	5.00	40024.8	2000	NA	NA	0.017	NA	NA	2000.7	22.9	106-93-4	20 ppm (8H)	or-rat 108mg/kg
33. 1,2-Dichloroethane	35161	112322	0.05	5.00	40018.0	2000	NA	NA	0.017	NA	NA	2000.4	22.9	107-06-2	50 ppm (8H)	or-rat 670mg/kg
34. 1,2-Dichloropropane	35161	112322	0.05	5.00	40051.0	2000	NA	NA	0.017	NA	NA	2002.0	22.9	78-87-5	75 ppm (350mg/m3/8H)	or-rat 1847mg/kg
35. 1,3-Dichloropropane	35161	112322	0.05	5.00	40005.9	2000	NA	NA	0.017	NA	NA	1999.8	22.9	142-28-9	N/A	or-rat 3600mg/kg
36. 1,1-Dichloropropene	35161	112322	0.05	5.00	40012.1	2000	NA	NA	0.017	NA	NA	2000.1	28.7	563-58-6	N/A	N/A
37. cis-1,3-Dichloropropene	35161	112322	0.05	5.00	40010.0	2000	NA	NA	0.017	NA	NA	2000.0	23.0	10061-01-5	N/A	N/A
38. trans-1,3-Dichloropropene	35161	112322	0.05	5.00	40017.6	2000	NA	NA	0.017	NA	NA	2000.4	23.0	10061-02-6	N/A	N/A
39. Hexachloro-1,3-butadiene	35161	112322	0.05	5.00	40021.9	2000	NA	NA	0.017	NA	NA	2000.6	29.7	87-68-3	0.02 ppm (0.24mg/m3/8H)	or-rat 82mg/kg
40. 1,1,1,2-Tetrachloroethane	35161	112322	0.05	5.00	40011.9	2000	NA	NA	0.017	NA	NA	2000.1	22.9	830-20-6	N/A	or-rat 670mg/kg
41. 1,1,2,2-Tetrachloroethane	35161	112322	0.05	5.00	40007.5	2000	NA	NA	0.017	NA	NA	1999.9	22.9	79-34-5	5 ppm (35mg/m3/8H) (skin)	or-rat 800mg/kg
42. 1,1,2-Trichloroethane	35161	112322	0.05	5.00	40006.6	2000	NA	NA	0.017	NA	NA	1999.8	23.0	79-00-5	10 ppm (45mg/m3/8H) (skin)	or-rat 936mg/kg
43. Trichloroethene	35161	112322	0.05	5.00	40029.0	2000	NA	NA	0.017	NA	NA	2000.9	22.9	79-01-6	50 ppm (270mg/m3/8H)	or-mus 2402mg/kg
44. 1,2,3-Trichloropropane	35161	112322	0.05	5.00	40007.5	2000	NA	NA	0.017	NA	NA	1999.9	22.9	96-18-4	10 ppm (60mg/m3/8H)	or-rat 149.8mg/kg
45. Benzene	35162	050823	0.05	5.00	40007.5	2000	NA	NA	0.017	NA	NA	1999.7	22.9	71-43-2	1 ppm	or-rat 4894mg/kg
46. Bromobenzene	35162	050823	0.05	5.00	40006.0	2000	NA	NA	0.017	NA	NA	1999.7	22.9	104-51-8	N/A	N/A
47. n-Butyl benzene	35162	050823	0.05	5.00	40003.8	2000	NA	NA	0.017	NA	NA	1999.7	22.9	100-41-4	100 ppm (435mg/m3/8H)	or-rat >2000mg/kg
48. Ethyl benzene	35162	050823	0.05	5.00	40004.8	2000	NA	NA	0.017	NA	NA	1999.7	22.9	99-87-6	N/A	or-rat 4750mg/kg
49. p-Isopropyl toluene	35162	050823	0.05	5.00	40005.8	2000	NA	NA	0.017	NA	NA	1999.8	22.9	91-20-3	10 ppm (50mg/m3/8H)	or-rat 490mg/kg
50. Naphthalene	35162	050823	0.05	5.00	40004.8	2000	NA	NA	0.017	NA	NA	1999.7	22.9	100-42-5	100 ppm	or-rat 5000mg/kg
51. Styrene	35162	050823	0.05	5.00	40004.8	2000	NA	NA	0.017	NA	NA	1999.8	22.9	108-98-3	200 ppm	or-rat 5000mg/kg
52. Toluene	35162	050823	0.05	5.00	40006.2	2000	NA	NA	0.017	NA	NA	1999.7	22.9	87-81-6	N/A	or-rat 1390mg/kg
53. 1,2,3-Trichlorobenzene	35162	050823	0.05	5.00	40003.1	2000	NA	NA	0.017	NA	NA	1999.8	22.9	120-82-1	5 ppm (CL) (40mg/m3)	or-rat 756mg/kg
54. 1,2,4-Trichlorobenzene	35162	050823	0.05	5.00	40006.8	2000	NA	NA	0.017	NA	NA	1999.6	23.0	95-63-6	N/A	or-rat 5g/kg
55. 1,2,4-Trimethylbenzene	35162	050823	0.05	5.00	40001.8	2000	NA	NA	0.017	NA	NA	1999.8	22.9	108-87-8	N/A	or-rat 5000mg/kg
56. 1,3,5-Trimethylbenzene	35162	050823	0.05	5.00	40006.7	2000	NA	NA	0.017	NA	NA	1999.8	22.9	108-38-3	100 ppm (435mg/m3/8H)	or-rat 5g/kg
57. m-Xylene	35162	050823	0.05	5.00	40005.8	2000	NA	NA	0.017	NA	NA	1999.8	22.9	96-06-6	N/A	N/A
58. tert-Butyl benzene	35163	101923	0.05	5.00	40001.2	2000	NA	NA	0.017	NA	NA	1999.8	22.9	135-98-8	N/A	or-rat 2240mg/kg
59. sec-Butyl benzene	35163	101923	0.05	5.00	40002.4	2000	NA	NA	0.017	NA	NA	1999.7	22.9	108-90-7	75 ppm (350mg/m3/8H)	or-rat 2290mg/kg
60. Chlorobenzene	35163	101923	0.05	5.00	40003.8	2000	NA	NA	0.017	NA	NA	1999.5	22.9	95-49-8	50 ppm (250mg/m3/8H)	or-rat 3900mg/kg
61. 2-Chlorotoluene	35163	101923	0.05	5.00	40003.3	2000	NA	NA	0.017	NA	NA	1999.7	22.9	106-43-4	N/A	or-rat 2100mg/kg
62. 4-Chlorotoluene	35163	101923	0.05	5.00	40003.3	2000	NA	NA	0.017	NA	NA	1999.7	22.9	95-50-1	50 ppm (300mg/m3) (CL)	or-rat 500mg/kg
63. 1,2-Dichlorobenzene	35163	101923	0.05	5.00	40001.7	2000	NA	NA	0.017	NA	NA	1999.6	23.0	541-73-1	N/A	or-mus 1060mg/kg
64. 1,3-Dichlorobenzene	35163	101923	0.05	5.00	40001.7	2000	NA	NA	0.017	NA	NA	1999.6	22.9	108-46-7	75 ppm (450mg/m3/8H)	or-r





Run 16, "P95317 L021624 (2000µg/mL in MeOH)"

Run Length: 60.00 min, 35998 points at 10 points/second.  
Created: Sat, Feb 17, 2024 at 8:56:46 AM.  
Sampled: Sequence "021624-GC5M1", Method "GC5-M1".  
Analyzed using Method "GC5-M1".

Comments

GC5-M1 Analysis by Candice Warren  
Column ID SPB-Vocol 105 meter X 0.53mm X 3.0µm film thickness  
Flow rates: Total flow=290mL/min., Helium (carrier)=10mL/min.,  
Helium(make-up)=10mL/min., Hydrogen(make-up)=40mL/min., Air(make-up)=230mL/min.  
Oven Profile: Temp. 1=35°C (Time 1=10 min.), Temp 2=200°C (Time 2=8.75 min.),  
Rate = 4°C/min., Total run time=60 min. Injector temp.=200°C, FID Temp.=200°C.  
FID Signal = Edaq Channel 1  
Standard injection = 0.5µL, Range=3

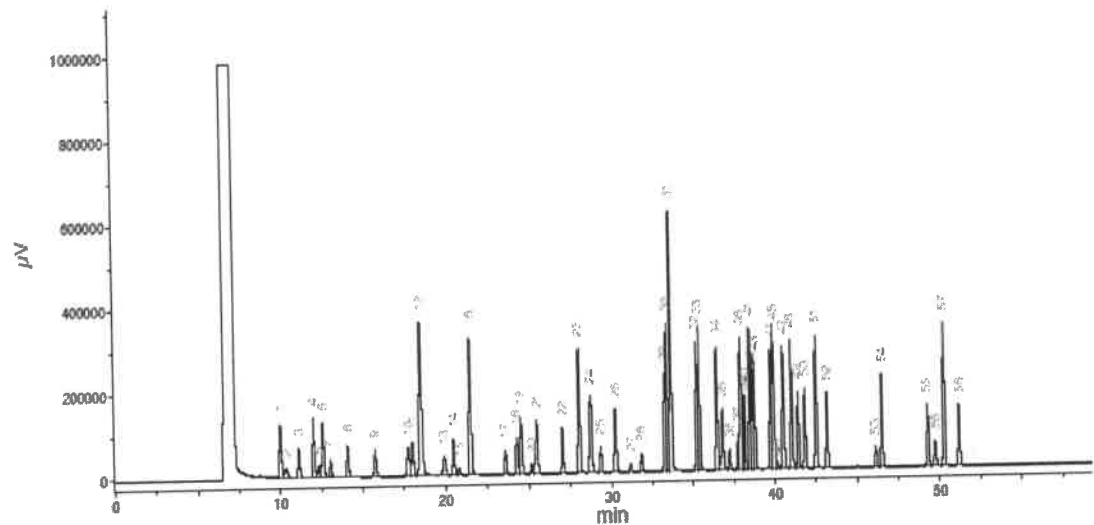

Peak #	Name	FID RT (min.)
1	Ether	9.97
2	1,1,2-Trichloro-1,2,2-trifluoroethane	10.53
3	1,1-Dichloroethane	11.10
4	Acetonitrile	12.00
5	Iodomethane	12.21
6	Allyl chloride	12.56
7	Carbon disulfide/Methylene chloride	13.04
8	trans-1,2-Dichloroethane	14.07
9	1,1-Dichloroethane	15.74
10	2,2-Dichloropropane	17.74
11	cis-1,2-Dichloroethane	18.00
12	Methoxyvinyltoluene/Methyl acrylate/Chloroform	18.49
13	Isobutanol/1,1,1-Trichloroethane	18.91
14	1,1-Dichloropropane	20.46
15	Carbon tetrachloride	20.79
16	Benzene/1,2-Dichloroethane	21.48
17	Trichloroethane	23.88
18	1,2-Dichloropropane	24.52
19	Methyl methacrylate	25.13
20	Bromochloropropane	25.46
21	Dibromomethane/2-Pentopropane	27.07
22	cis-1,2-Dichloroethane	28.03
23	Toluene	28.73
24	Ethyl methacrylate/Trans-1,2-Dichloropropane	29.34
25	1,1,2-Trichloroethane	30.34
26	Tetrachloroethane/1,2-Dichloropropane	31.16
27	Dibromochloromethane	31.84
28	1,2-Dibromomethane	33.06
29	Chlorobenzene	33.40
30	Ethylbenzene/1,1,1,2-Tetrachloroethane	33.85
31	m-Xylene/p-Xylene	35.33
32	o-Xylene	35.70
33	Styrene	35.70
34	Isopropylbenzene/Bromofarm	36.48
35	cis-1,4-Dichloro-3-butene	36.80
36	1,1,2-Trichloropropane	37.23
37	n-Propylbenzene	37.77
38	trans-1,4-Dichloro-3-butene	37.92
39	Bromobenzene	38.05
40	1,3,5-Trimethylbenzene	38.14
41	1,3,5-Trimethylbenzene	38.50
42	Chlorobenzene	38.63
43	4-Chlorobenzene	38.77
44	tert-Butylbenzene	39.76
45	1,2,4-Trimethylbenzene	39.91
46	Pentachloroethane	40.17
47	sec-Butylbenzene	40.52
48	p-Isopropyltoluene	41.02
49	1,3-Trichlorobenzene	41.42
50	1,4-Dichlorobenzene	41.83
51	n-Butylbenzene	42.52
52	1,2-Dichlorobenzene	42.18
53	1,2-Dibromo-3-chloropropane	46.12
54	Nitrobenzene	46.40
55	1,2,4-Trifluorobenzene	49.28
56	Hexachlorocyclopentadiene	49.72
57	Naphthalene	50.56
58	1,2,3-Trichlorobenzene	51.16

## Safety Data Sheet (SDS)

GHS/OSHA Compliant

## Section I Product and Company Identification

## IDENTITY ANALYTICAL STANDARD DISSOLVED IN METHANOL

Manufacturer's Name	ABSOLUTE STANDARDS INC	Emergency Telephone USA & CANADA	1-800-535-5053
Address	44 Rossotto Dr. Hamden CT, 06514	Emergency Telephone International	1-352-323-3500
		Date Prepared/Revised	January 1, 2024

## Section II - Hazards Identification

## GHS Classification in accordance with 29 CFR 1910 (OSHA HCS)

H225 H370 P271 P302,332	Highly Flammable Liquid and Vapor Cause damage to organs Use in ventilated area If on skin, wash with soap and water	H301, 311, 331 H351 P280 P305,351,338	Toxic if swallowed, skin contact, inhaled Suspected of causing cancer Use gloves, eye protection/face shield If in eyes, remove contacts, rinse with water
----------------------------------	---	--	---



Signal Word: DANGER

## Section III - Composition

Components (Specific Chemical Identity; Common Name(s))	CAS#	% (optional)
Methanol METHYL ALCOHOL	67-56-1	> 97

See Certified Weight Report For Other Analytes Present At Trace Quantities.

## INTENDED USE: REFERENCE MATERIAL

## Section IV. FIRST AID MEASURES

General advice	Consult a physician. Show this safety data sheet to the doctor in attendance. Move to safe area.
If inhaled	If inhaled, move person into fresh air. If not breathing, give artificial respiration. Consult a physician.
In case of skin contact	Wash with soap and water. Consult a physician.
In case of eye contact	Rinse thoroughly with plenty of water for at least 15 minutes and consult a physician.
If swallowed	Do NOT induce vomiting. Rinse mouth with water. Consult a physician.

## Section V. FIREFIGHTING MEASURES

Flammability	Flammable in the presence of a source of ignition when the temperature is above the flash point. Keep away from heat/sparks/open flame/hot surface. No smoking.
Suitable extinguishing media	Use water spray, alcohol-resistant foam, dry chemical or carbon dioxide.
Protective equipment for fire	Wear self contained breathing apparatus for fire fighting if necessary.

## Section VI. ACCIDENTAL RELEASE MEASURES

Personal precautions	Wear respiratory protection. Avoid breathing vapors, mist or gas. Ensure adequate ventilation. Remove all sources of ignition. Vapours accumulate to form explosive concentrations.
Environmental precautions	Prevent further leakage or spillage if safe to do so. Do not let product enter drains.
Clean up	Contain spillage, and then collect and place in container for disposal according to local regulations (see section 13).

## Section VII. HANDLING AND STORAGE

Precautions for safe handling	Avoid contact with skin and eyes. Avoid inhalation of vapour or mist.
Storage Conditions	Use ventilation. Keep away from sources of ignition. No smoking. Prevent the build up of electrostatic charge. Keep container tightly closed in a dry and well-ventilated place. Containers which are opened must be carefully resealed and kept upright to prevent leakage.

## Section VIII. EXPOSURE CONTROLS/PERSONAL PROTECTION

Methanol	67-56-1 TWA 200 ppm
Skin notation	TWA 200 ppm
Potential for skin absorption	ingestion and inhalation.
Personal protective equipment	Respiratory protection Handle with gloves. Gloves must be inspected prior to use. Eye protection.
Avoid contact with skin, eyes and clothing.	Wash hands thoroughly after handling the product.

## Section IX - Physical/Chemical Characteristics

Boiling Point	65°C	Specific Gravity (H <sub>2</sub> O = 1)	0.79
Vapor Pressure (mm Hg)	96	Melting Point	-98°C
Vapor Density (AIR = 1)	1.11	Evaporation rate (Butyl Acetate = 1)	4.6
Solubility in Water	COMPLETE		
Appearance and Odor	CLEAR, COLORLESS LIQUID WITH CHARACTERISTIC PUNGENT ODOR.		

**Section X. STABILITY AND REACTIVITY**

Chemical stability	Stable under recommended storage conditions.
Possibility of hazardous reactions	Vapours may form explosive mixture with air.
Conditions to avoid	Heat, flames, sparks, extreme temperature and sunlight.
Materials to avoid	Acid chlorides, Acid anhydrides, Oxidizing agents, Alkali metals, Reducing agents, Acids
Hazardous decomposition products formed under fire conditions.	- Carbon oxides

**Section XI. TOXICOLOGICAL INFORMATION**

LD50 Oral - rat - 5,628 mg/kg  
LC50 Inhalation - rat - 4 h - 64000 ppm  
LD50 Dermal - rabbit - 15,800 mg/kg  
Toxic if absorbed through skin. Causes skin irritation.  
Eye damage/eye irritation  
Toxic if inhaled. Causes respiratory tract irritation.  
Toxic if swallowed.

**Section XII. ECOLOGICAL INFORMATION FOR REPORTABLE QUANTITY OF 5000 lbs.**

LC50 15,400 mg/l - 96 h  
EC50 24,500.00 mg/l - 48 h  
EC100 10,000.00 mg/l - 24 h

**Section XIII. DISPOSAL CONSIDERATIONS**

Dispose with normal Laboratory Solvent Waste.

**Section XIV. TRANSPORT INFORMATION**

DOT (US)	IATA
UN number: 1230 Class: 3 Packing group: II	UN number: 1230 Class: 3 Packing group: II
Proper shipping name: Methanol	Proper shipping name: Methanol

**Section XV. REGULATORY INFORMATION**

OSHA Hazards Flammable liquid, Target Organ Effect, Toxic by inhalation., Toxic by ingestion, Toxic by skin absorption, Irritant  
SARA 302: No chemicals in this material are subject to the reporting requirements of SARA Title III, Section 302.

**Section XVI. Misc. INFORMATION**

The information in this Material Safety Data Sheet meets the requirements of the United States Occupational Safety and Health Act and regulations promulgated thereunder (29 CFR 1910.1200 et. seq.) and Global Harmonized System (GHS). This document is intended only as a guide to the appropriate precautionary handling of the material by trained personnel, or supervised by a person trained in chemical handling. The user is responsible for determining the precautions and dangers of this chemical for his or her particular application. Depending on usage, protective clothing including eye and face guards and respirators must be used to avoid contact with material or breathing chemical vapors/fumes. Exposure to this product may have serious adverse health effects. This chemical may interact with other substances. Since the potential uses are so varied, ABSOLUTE STANDARDS INC. cannot warn of all the potential dangers of use or interaction with other chemicals or substances. ABSOLUTE STANDARDS INC. warrants that the chemical meets the specifications set forth on the label. ABSOLUTE STANDARDS INC DISCLAIMS ANY OTHER WARRANTIES, EXPRESSED OR IMPLIED WITH REGARD TO THE PRODUCT SUPPLIED HEREUNDER, ITS MERCHANTABILITY OR ITS FITNESS FOR A PARTICULAR APPLICATION. The user should recognize that this product can cause severe injury or death, especially if improperly handled or the known dangers of use are not heeded. READ ALL PRECAUTIONARY INFORMATION. As new documented general safety information becomes available, Absolute Standards Inc. will periodically revise this Safety Data Sheet. If you have any questions, please call Technical Service at 1-203-281-2917 for assistance.



Ree 03117/24

## CERTIFIED WEIGHT REPORT

Part Number: 95317

Lot Number: 021624

Description: Universal VOA Megamix

69 components

Expiration Date: 021627

Recommended Storage: Freezer (0 °C)

Nominal Concentration (µg/mL): 2000

NIST Test ID#: BUTB

Solvent(s): Lot#  
Methanol EG359-USQ12Weight(s) shown below were combined and diluted to (mL): 100.0 0.021 Balance Uncertainty  
Flask Uncertainty

Formulated By:	Prashant Chauhan	021624
Reviewed By:	Pedro L. Renteria	021624
DATE		

Compound	(K049)	Lot	Dir.	Initial	Initial	Nominal	Purity	Purity	Uncertainty	Target	Actual	Actual	Expanded	SDS Information			
	Part Number	Number	Factor	Vol. (mL)	Conc. (µg/mL)	Conc. (µg/mL)	(%)	Uncertainty	Pipette (mL)	Weight(g)	Weight(g)	Conc. (µg/mL)	Uncertainty	(+/-) (µg/mL)	CASE	OSHA PEL (TWA)	LD50
1. Acetonitrile	(0324)	021644	NA	NA	NA	2000	99.99	0.2	NA	0.20007	0.20020	2001.3	8.1	75-05-8	40 ppm (70mg/m3/8H)	or-rat 2450mg/kg	
2. Allyl chloride (3-Chloropropene)	(0325)	102396	NA	NA	NA	2000	99	0.2	NA	0.20207	0.20221	2001.4	8.2	107-05-1	1 ppm (3mg/m3/8H)	or-rat 700mg/kg	
3. Carbon disulfide	(0060)	MKCR8561	NA	NA	NA	2000	99.99	0.2	NA	0.20007	0.20023	2001.6	8.1	75-15-0	4 ppm (12mg/m3) (skin)	or-rat 1200mg/kg	
4. cis-1,4-Dichloro-2-butene	(1196)	14718EF	NA	NA	NA	2000	95	0.2	NA	0.21056	0.21069	2001.1	8.5	1478-11-5	NA	N/A	
5. trans-1,4-Dichloro-2-butene	(0486)	MKBP6041V	NA	NA	NA	2000	96.5	0.2	NA	0.20731	0.20746	2001.7	8.4	110-57-6	NA	N/A	
6. Diethyl ether	(0153)	IK18CAS000C	NA	NA	NA	2000	99.9	0.2	NA	0.20025	0.20040	2001.5	8.1	60-29-7	NA	N/A	
7. Ethyl methacrylate	(0381)	06126PX	NA	NA	NA	2000	99	0.2	NA	0.20207	0.20230	2002.3	8.2	97-63-2	NA	or-rat 14800mg/kg	
8. Iodomethane	(0489)	SHBF8718V	NA	NA	NA	2000	99.5	0.2	NA	0.20106	0.20121	2001.5	8.2	74-88-4	5 ppm (28mg/m3/8H) (skin)	or-rat 75mg/kg	
9. 2-Methyl-1-propanol	(0445)	15241EB	NA	NA	NA	2000	99.5	0.2	NA	0.20106	0.20120	2001.4	8.1	78-83-1	50 ppm (150mg/m3/8H)	or-rat 2460mg/kg	
10. Methacrylonitrile	(0442)	00427ET	NA	NA	NA	2000	99	0.2	NA	0.20207	0.20221	2001.4	8.2	128-98-7	1 ppm (3mg/m3/8H) (skin)	or-rat 120mg/kg	
11. Methyl acrylate	(1075)	SHBK0679	NA	NA	NA	2000	99.9	0.2	NA	0.20025	0.20040	2001.5	8.1	96-33-3	10 ppm (35mg/m3/8H) (skin)	or-rat 277mg/kg	
12. Methyl methacrylate	(0404)	MKGW6137V	NA	NA	NA	2000	99.9	0.2	NA	0.20025	0.20041	2001.6	8.1	80-62-6	100 ppm (410mg/m3/8H)	or-rat 7872mg/kg	
13. Nitrobenzene	(0228)	01213TV	NA	NA	NA	2000	99	0.2	NA	0.20207	0.20220	2001.3	8.2	98-95-3	1 ppm (5mg/m3/8H) (skin)	or-rat 780mg/kg	
14. 2-Nitropropane	(0461)	14002JX	NA	NA	NA	2000	97.3	0.2	NA	0.20560	0.20577	2001.6	8.3	78-46-9	10 ppm (35mg/m3/8H)	or-rat 720mg/kg	
15. Perchloroethane	(0460)	HGA01	NA	NA	NA	2000	98	0.2	NA	0.20413	0.20430	2001.6	8.3	78-01-7	NA	N/A	
16. 1,1,2-Trichlorotrifluoroethane	(0474)	18930	NA	NA	NA	2000	99	0.2	NA	0.20207	0.20225	2001.8	8.2	76-13-1	1000 ppm (7600mg/m3/8H)	or-rat 43g/kg	
17. Bromodichloromethane	35171	101623	0.05	5.00	40001.7	2000	NA	NA	0.017	NA	NA	1999.6	22.9	75-27-4	NA	or-rat 915mg/kg	
18. Dibromochloromethane	35171	101623	0.05	5.00	40002.1	2000	NA	NA	0.017	NA	NA	1999.6	23.0	124-48-1	NA	or-rat 848mg/kg	
19. cis-1,2-Dichloroethene	35171	101623	0.05	5.00	40003.1	2000	NA	NA	0.017	NA	NA	1999.7	22.9	156-59-2	NA	N/A	
20. trans-1,2-Dichloroethene	35171	101623	0.05	5.00	40003.2	2000	NA	NA	0.017	NA	NA	1999.6	22.9	156-60-5	NA	N/A	
21. Methylene chloride	35171	101623	0.05	5.00	40002.8	2000	NA	NA	0.017	NA	NA	1999.6	22.9	75-09-2	500 ppm	or-rat 1235mg/kg	
22. 1,1-Dichloroethane	32261	102023	0.10	10.00	20001.6	2000	NA	NA	0.042	NA	NA	1999.8	20.4	75-35-4	1 ppm (4mg/m3/8H)	or-rat 200mg/kg	
23. Bromoform	95321	020724	0.10	10.00	20003.2	2000	NA	NA	0.042	NA	NA	1999.8	20.5	78-25-2	0.5 ppm (5mg/m3) (skin)	or-rat 933mg/kg	
24. Carbon tetrachloride	95321	020724	0.10	10.00	20003.4	2000	NA	NA	0.042	NA	NA	1999.8	20.4	56-23-5	2 ppm (12.6mg/m3/8H)	or-rat 2350mg/kg	
25. Chloroform	95321	020724	0.10	10.00	20002.9	2000	NA	NA	0.042	NA	NA	1999.8	20.5	67-68-3	60 ppm (240mg/m3) (CL)	or-rat 908mg/kg	
26. Dibromomethane	95321	020724	0.10	10.00	20002.9	2000	NA	NA	0.042	NA	NA	1999.8	20.5	74-95-3	100 ppm	or-rat 108mg/kg	
27. 1,1-Dichloroethane	95321	020724	0.10	10.00	20003.4	2000	NA	NA	0.042	NA	NA	1999.8	20.5	75-34-3	100 ppm	or-rat 725mg/kg	
28. 2,2-Dichloropropane	95321	020724	0.10	10.00	20003.4	2000	NA	NA	0.042	NA	NA	1999.8	20.5	594-20-7	NA	N/A	
29. Trichloroethene	95321	020724	0.10	10.00	20201.1	2000	NA	NA	0.042	NA	NA	2019.8	20.8	127-18-4	25 ppm (170mg/m3/8H) (final)	or-rat 2629mg/kg	
30. 1,1,1-Trichloroethane	95321	020724	0.10	10.00	20003.0	2000	NA	NA	0.042	NA	NA	1999.8	20.5	71-55-6	350 ppm (1900mg/m3/8H)	or-rat 10300mg/kg	
31. 1,2-Dibromo-3-chloropropane	35161	112322	0.05	5.00	40018.5	2000	NA	NA	0.017	NA	NA	2000.3	22.9	86-12-8	0.001 ppm	or-rat 170mg/kg	
32. 1,2-Dibromoethane	35161	112322	0.05	5.00	40024.8	2000	NA	NA	0.017	NA	NA	2000.7	22.9	106-93-4	20 ppm (8H)	or-rat 108mg/kg	
33. 1,2-Dichloroethane	35161	112322	0.05	5.00	40018.0	2000	NA	NA	0.017	NA	NA	2000.4	22.9	107-06-2	50 ppm (8H)	or-rat 670mg/kg	
34. 1,2-Dichloropropane	35161	112322	0.05	5.00	40051.0	2000	NA	NA	0.017	NA	NA	2002.0	22.9	78-87-5	75 ppm (350mg/m3/8H)	or-rat 1947mg/kg	
35. 1,3-Dichloropropane	35161	112322	0.05	5.00	40005.9	2000	NA	NA	0.017	NA	NA	1999.8	22.9	142-28-9	NA	or-mus 3600mg/kg	
36. 1,1-Dichloropropane	35161	112322	0.05	5.00	40012.1	2000	NA	NA	0.017	NA	NA	2000.1	28.7	563-58-6	NA	N/A	
37. cis-1,3-Dichloropropene	35161	112322	0.05	5.00	40010.0	2000	NA	NA	0.017	NA	NA	2000.0	23.0	10061-01-5	NA	N/A	
38. trans-1,3-Dichloropropene	35161	112322	0.05	5.00	40017.6	2000	NA	NA	0.017	NA	NA	2000.4	23.0	10061-02-6	NA	N/A	
39. Hexachloro-1,3-butadiene	35161	112322	0.05	5.00	40021.9	2000	NA	NA	0.017	NA	NA	2000.6	29.7	87-68-3	0.02 ppm (0.24mg/m3/8H)	or-rat 82mg/kg	
40. 1,1,1,2-Tetrachloroethane	35161	112322	0.05	5.00	40011.9	2000	NA	NA	0.017	NA	NA	2000.1	22.9	830-20-6	NA	or-rat 670mg/kg	
41. 1,1,2,2-Tetrachloroethane	35161	112322	0.05	5.00	40007.5	2000	NA	NA	0.017	NA	NA	1999.9	22.9	79-34-5	5 ppm (35mg/m3/8H) (skin)	or-rat 800mg/kg	
42. 1,1,2-Trichloroethane	35161	112322	0.05	5.00	40006.6	2000	NA	NA	0.017	NA	NA	1999.8	23.0	79-00-5	10 ppm (45mg/m3/8H) (skin)	or-rat 936mg/kg	
43. Trichloroethene	35161	112322	0.05	5.00	40029.0	2000	NA	NA	0.017	NA	NA	2000.9	22.9	79-01-6	50 ppm (270mg/m3/8H)	or-mus 2402mg/kg	
44. 1,2,3-Trichloropropane	35161	112322	0.05	5.00	40007.5	2000	NA	NA	0.017	NA	NA	1999.9	22.9	96-18-4	10 ppm (60mg/m3/8H)	or-rat 149.8mg/kg	
45. Benzene	35162	050823	0.05	5.00	40006.0	2000	NA	NA	0.017	NA	NA	1999.7	22.9	71-43-2	1 ppm	or-rat 4894mg/kg	
46. Bromobenzene	35162	050823	0.05	5.00	40003.8	2000	NA	NA	0.017	NA	NA	1999.7	22.9	104-51-8	NA	or-rat 2699mg/kg	
47. n-Butyl benzene	35162	050823	0.05	5.00	40004.8	2000	NA	NA	0.017	NA	NA	1999.7	22.9	100-41-4	100 ppm (435mg/m3/8H)	or-rat >2000mg/kg	
48. Ethyl benzene	35162	050823	0.05	5.00	40005.8	2000	NA	NA	0.017	NA	NA	1999.8	22.9	99-87-6	NA	or-rat 4750mg/kg	
49. p-Isopropyl toluene	35162	050823	0.05	5.00	40005.8	2000	NA	NA	0.017	NA	NA	1999.8	22.9	91-20-3	10 ppm (50mg/m3/8H)	or-rat 490mg/kg	
50. Naphthalene	35162	050823	0.05	5.00	40004.8	2000	NA	NA	0.017	NA	NA	1999.7	22.9	100-42-5	100 ppm	or-rat 5000mg/kg	
51. Styrene	35162	050823	0.05	5.00	40004.8	2000	NA	NA	0.017	NA	NA	1999.8	22.9	108-98-3	200 ppm	or-rat 5000mg/kg	
52. Toluene	35162	050823	0.05	5.00	40006.2	2000	NA	NA	0.017	NA	NA	1999.7	22.9	87-81-6	NA	or-rat 1390mg/kg	
53. 1,2,3-Trichlorobenzene	35162	050823	0.05	5.00	40003.1	2000	NA	NA	0.017	NA	NA	1999.8	22.9	120-82-1	5 ppm (CL) (40mg/m3)	or-rat 756mg/kg	
54. 1,2,4-Trichlorobenzene	35162	050823	0.05	5.00	40006.8	2000	NA	NA	0.017	NA	NA	1999.6	23.0	95-63-6	NA	or-rat 5g/kg	
55. 1,2,4-Trimethylbenzene	35162	050823	0.05	5.00	40001.8	2000	NA	NA	0.017	NA	NA	1999.8	22.9	108-88-3	200 ppm	or-rat 5000mg/kg	
56. 1,3,5-Trimethylbenzene	35162	050823	0.05	5.00	40006.7	2000	NA	NA	0.017	NA	NA	1999.8	23.0	95-63-6	NA	or-rat 756mg/kg	
57. m-Xylene	35162	050823	0.05	5.00	40005.8	2000	NA	NA	0.017	NA	NA	1999.8	22.9	108-87-8	NA	or-rat 5000mg/kg	
58. tert-Butyl benzene	35163	101923	0.05	5.00	40001.2	2000	NA	NA	0.017	NA	NA	1999.8	22.9	108-38-3	100 ppm (435mg/m3/8H)	or-rat 5g/kg	
59. sec-Butyl benzene	35163	101923	0.05	5.00	40002.4	2000	NA	NA	0.017	NA	NA	1999.8	22.9	96-06-6	NA	N/A	
60. Chlorobenzene	35163	101923	0.05	5.00	40002.4	2000	NA	NA	0.017	NA	NA	1999.8	22.9	135-98-8	NA	or-rat 2240mg/kg	
61. 2-Chlorotoluene	35163	101923	0.05	5.00	40003.8	2000	NA	NA	0.017	NA	NA	1999.5	22.9	108-90-7	75 ppm (350mg/m3/8H)	or-rat 2290mg/kg	
62. 4-Chlorotoluene	35163	101923	0.05	5.00	40003.3	2000	NA	NA	0.017	NA	NA	1999.5	22.9	95-49-8	50 ppm (250mg/m3/8H)	or-rat 3900mg/kg	
63. 1,2-Dichlorobenzene	35163	101923	0.05	5.00	40003.3	2000	NA	NA	0.017	NA	NA	1999.7	22.9	106			



Run 16, "P95317 L021624 (2000µg/mL in MeOH)"

Run Length: 60.00 min, 35998 points at 10 points/second.  
Created: Sat, Feb 17, 2024 at 8:56:46 AM.  
Sampled: Sequence "021624-GC5M1", Method "GC5-M1".  
Analyzed using Method "GC5-M1".

Comments

GC5-M1 Analysis by Candice Warren  
Column ID SPB-Vocol 105 meter X 0.53mm X 3.0µm film thickness  
Flow rates: Total flow=290mL/min., Helium (carrier)=10mL/min.,  
Helium(make-up)=10mL/min., Hydrogen(make-up)=40mL/min., Air(make-up)=230mL/min.  
Oven Profile: Temp. 1=35°C (Time 1=10 min.), Temp 2=200°C (Time 2=8.75 min.),  
Rate = 4°C/min., Total run time=60 min. Injector temp.=200°C, FID Temp.=200°C.  
FID Signal = Edaq Channel 1  
Standard injection = 0.5µL, Range=3

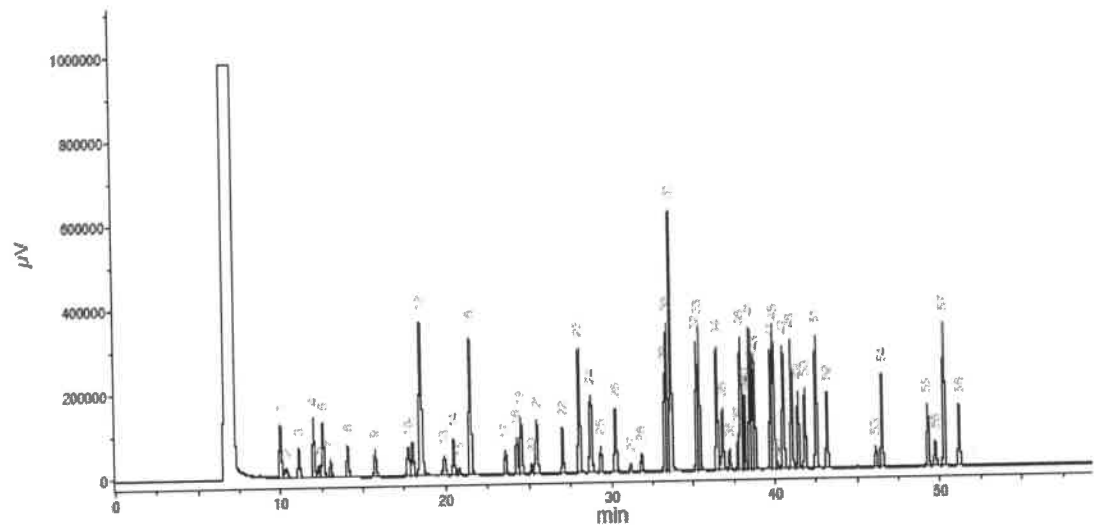

Peak #	Name	FID RT (min.)
1	Ether	9.97
2	1,1,2-Trichloro-1,2,2-trifluoroethane	10.53
3	1,1-Dichloroethane	11.10
4	Acetonitrile	12.00
5	Iodomethane	12.21
6	Allyl chloride	12.56
7	Carbon disulfide/Methylene chloride	13.04
8	trans-1,2-Dichloroethane	14.07
9	1,1-Dichloroethane	15.74
10	2,2-Dichloropropane	17.74
11	cis-1,2-Dichloroethane	18.00
12	Hexamethylcyclotrisiloxane/Methyl acrylate/Chloroform	18.49
13	Isobutanol/1,1,1-Trichloroethane	18.91
14	1,1-Dichloropropane	20.46
15	Carbon tetrachloride	20.79
16	Benzene/1,2-Dichloroethane	21.48
17	Trichloroethane	23.88
18	1,2-Dichloropropane	24.52
19	Methyl methacrylate	25.13
20	Bromodichloromethane	25.46
21	Dibromomethane/2-Pentopropane	27.07
22	cis-1,2-Dichloroethane	28.03
23	Toluene	28.73
24	Ethyl methacrylate/trans-1,2-Dichloroethane	29.34
25	1,1,2-Trichloroethane	30.34
26	Tetrachloroethane/1,2-Dichloropropane	31.16
27	Dibromochloromethane	31.84
28	1,2-Dibromomethane	33.06
29	Chlorobenzene	33.40
30	Ethylbenzene/1,1,1,2-Tetrachloroethane	33.85
31	m-Xylene/p-Xylene	35.33
32	o-Xylene	35.70
33	Styrene	35.70
34	Isopropylbenzene/Bromofarm	36.48
35	cis-1,4-Dichloro-3-butene	36.80
36	1,1,2-Trichloropropane	37.23
37	n-Propylbenzene	37.77
38	trans-1,4-Dichloro-3-butene	37.92
39	Bromobenzene	38.05
40	1,3,5-Trimethylbenzene	38.14
41	2-Chlorobenzene	38.50
42	4-Chlorobenzene	38.63
43	tert-Butylbenzene	38.77
44	sec-Butylbenzene	39.76
45	1,2,4-Trimethylbenzene	40.17
46	1,2,4-Trimethylbenzene	40.52
47	p-Isopropylbenzene	41.02
48	1,3-Trichlorobenzene	41.42
49	1,4-Dichlorobenzene	41.83
50	n-Butylbenzene	42.52
51	1,2-Dichlorobenzene	42.18
52	1,2-Dichloropropane	46.12
53	1,2-Dichloro-3-methylpropane	46.40
54	Nitrobenzene	49.26
55	1,2,4-Trichlorobenzene	49.72
56	Hexachlorocyclopentadiene	50.56
57	Naphthalene	51.16
58	1,2,3-Trichlorobenzene	

## Safety Data Sheet (SDS)

GHS/OSHA Compliant

## Section I Product and Company Identification

## IDENTITY ANALYTICAL STANDARD DISSOLVED IN METHANOL

Manufacturer's Name	ABSOLUTE STANDARDS INC	Emergency Telephone USA & CANADA	1-800-535-5053
Address	44 Rossotto Dr. Hamden CT, 06514	Emergency Telephone International	1-352-323-3500
		Date Prepared/Revised	January 1, 2024

## Section II - Hazards Identification

## GHS Classification in accordance with 29 CFR 1910 (OSHA HCS)

H225 H370 P271 P302,332	Highly Flammable Liquid and Vapor Cause damage to organs Use in ventilated area If on skin, wash with soap and water	H301, 311, 331 H351 P280 P305,351,338	Toxic if swallowed, skin contact, inhaled Suspected of causing cancer Use gloves, eye protection/face shield If in eyes, remove contacts, rinse with water
----------------------------------	---	--	---



Signal Word: DANGER

## Section III - Composition

Components (Specific Chemical Identity; Common Name(s))		
Methanol	METHYL ALCOHOL	CAS#: 67-56-1
		% (optional) > 97

See Certified Weight Report For Other Analytes Present At Trace Quantities.

## INTENDED USE: REFERENCE MATERIAL

## Section IV. FIRST AID MEASURES

General advice	Consult a physician. Show this safety data sheet to the doctor in attendance. Move to safe area.
If inhaled	If inhaled, move person into fresh air. If not breathing, give artificial respiration. Consult a physician.
In case of skin contact	Wash with soap and water. Consult a physician.
In case of eye contact	Rinse thoroughly with plenty of water for at least 15 minutes and consult a physician.
If swallowed	Do NOT induce vomiting. Rinse mouth with water. Consult a physician.

## Section V. FIREFIGHTING MEASURES

Flammability	Flammable in the presence of a source of ignition when the temperature is above the flash point. Keep away from heat/sparks/open flame/hot surface. No smoking.
Suitable extinguishing media	Use water spray, alcohol-resistant foam, dry chemical or carbon dioxide.
Protective equipment for fire	Wear self contained breathing apparatus for fire fighting if necessary.

## Section VI. ACCIDENTAL RELEASE MEASURES

Personal precautions	Wear respiratory protection. Avoid breathing vapors, mist or gas. Ensure adequate ventilation. Remove all sources of ignition. Vapours accumulate to form explosive concentrations.
Environmental precautions	Prevent further leakage or spillage if safe to do so. Do not let product enter drains.
Clean up	Contain spillage, and then collect and place in container for disposal according to local regulations (see section 13).

## Section VII. HANDLING AND STORAGE

Precautions for safe handling	Avoid contact with skin and eyes. Avoid inhalation of vapour or mist.
Storage Conditions	Use ventilation. Keep away from sources of ignition. No smoking. Prevent the build up of electrostatic charge. Keep container tightly closed in a dry and well-ventilated place. Containers which are opened must be carefully resealed and kept upright to prevent leakage.

## Section VIII. EXPOSURE CONTROLS/PERSONAL PROTECTION

Methanol	67-56-1 TWA 200 ppm
Skin notation	TWA 200 ppm
Potential for skin absorption, ingestion and inhalation.	
Personal protective equipment	Respiratory protection Handle with gloves. Gloves must be inspected prior to use. Eye protection.
Avoid contact with skin, eyes and clothing. Wash hands thoroughly after handling the product.	

## Section IX - Physical/Chemical Characteristics

Boiling Point	65°C	Specific Gravity (H <sub>2</sub> O = 1)	0.79
Vapor Pressure (mm Hg)	96	Melting Point	-98°C
Vapor Density (AIR = 1)	1.11	Evaporation rate (Butyl Acetate = 1)	4.6
Solubility in Water	COMPLETE		
Appearance and Odor	CLEAR, COLORLESS LIQUID WITH CHARACTERISTIC PUNGENT ODOR.		

**Section X. STABILITY AND REACTIVITY**

Chemical stability	Stable under recommended storage conditions.
Possibility of hazardous reactions	Vapours may form explosive mixture with air.
Conditions to avoid	Heat, flames, sparks, extreme temperature and sunlight.
Materials to avoid	Acid chlorides, Acid anhydrides, Oxidizing agents, Alkali metals, Reducing agents, Acids
Hazardous decomposition products formed under fire conditions.	- Carbon oxides

**Section XI. TOXICOLOGICAL INFORMATION**

LD50 Oral - rat - 5,628 mg/kg  
LC50 Inhalation - rat - 4 h - 64000 ppm  
LD50 Dermal - rabbit - 15,800 mg/kg  
Toxic if absorbed through skin. Causes skin irritation.  
Eye damage/eye irritation  
Toxic if inhaled. Causes respiratory tract irritation.  
Toxic if swallowed.

**Section XII. ECOLOGICAL INFORMATION FOR REPORTABLE QUANTITY OF 5000 lbs.**

LC50 15,400 mg/l - 96 h  
EC50 24,500.00 mg/l - 48 h  
EC100 10,000.00 mg/l - 24 h

**Section XIII. DISPOSAL CONSIDERATIONS**

Dispose with normal Laboratory Solvent Waste.

**Section XIV. TRANSPORT INFORMATION**

DOT (US)  
UN number: 1230 Class: 3 Packing group: II  
Proper shipping name: Methanol

IATA  
UN number: 1230 Class: 3 Packing group: II  
Proper shipping name: Methanol

**Section XV. REGULATORY INFORMATION**

OSHA Hazards Flammable liquid, Target Organ Effect, Toxic by inhalation., Toxic by ingestion, Toxic by skin absorption, Irritant  
SARA 302: No chemicals in this material are subject to the reporting requirements of SARA Title III, Section 302.

**Section XVI. Misc. INFORMATION**

The information in this Material Safety Data Sheet meets the requirements of the United States Occupational Safety and Health Act and regulations promulgated thereunder (29 CFR 1910.1200 et. seq.) and Global Harmonized System (GHS). This document is intended only as a guide to the appropriate precautionary handling of the material by trained personnel, or supervised by a person trained in chemical handling. The user is responsible for determining the precautions and dangers of this chemical for his or her particular application. Depending on usage, protective clothing including eye and face guards and respirators must be used to avoid contact with material or breathing chemical vapors/fumes. Exposure to this product may have serious adverse health effects. This chemical may interact with other substances. Since the potential uses are so varied, ABSOLUTE STANDARDS INC. cannot warn of all the potential dangers of use or interaction with other chemicals or substances. ABSOLUTE STANDARDS INC. warrants that the chemical meets the specifications set forth on the label. ABSOLUTE STANDARDS INC DISCLAIMS ANY OTHER WARRANTIES, EXPRESSED OR IMPLIED WITH REGARD TO THE PRODUCT SUPPLIED HEREUNDER, ITS MERCHANTABILITY OR ITS FITNESS FOR A PARTICULAR APPLICATION. The user should recognize that this product can cause severe injury or death, especially if improperly handled or the known dangers of use are not heeded. READ ALL PRECAUTIONARY INFORMATION. As new documented general safety information becomes available, Absolute Standards Inc. will periodically revise this Safety Data Sheet. If you have any questions, please call Technical Service at 1-203-281-2917 for assistance.



## Certified Reference Material CRM



Dec 09/17/24

## CERTIFIED WEIGHT REPORT

## Part Number:

91980

## Lot Number:

091424

## Description:

Acrolein

## Solvent(s):

Water

## Lot#

072324Q

## Expiration Date:

101424

## Recommended Storage:

Refrigerate (4 °C)

## Nominal Concentration (µg/mL):

5000

## NIST Test ID#:

6UTB

Weight(s) shown below were combined and diluted to (mL):

10.0

5E-05 Balance Uncertainty

0.001 Flask Uncertainty

Compound	RM#	Lot Number	Nominal Conc (µg/mL)	Purity (%)	Uncertainty	Target Weight(g)	Actual Weight(g)	Actual Conc (µg/mL)	Expanded Uncertainty (±) (µg/mL)	(Solvent Safety Info. On Attached pg.)	OSHA PEL (TWA)	LD50
----------	-----	------------	----------------------	------------	-------------	------------------	------------------	---------------------	----------------------------------	--	----------------	------

1. Acrolein	5	103755V10F	5000	97	0.5	0.05186	0.05175	5008.9	52.5	107-02-8	0.1 ppm	ori-rat 46mg/kg
-------------	---	------------	------	----	-----	---------	---------	--------	------	----------	---------	-----------------

Method: GC/MSD-1, Detector: Mass Selective Detector (Scan mode). Columns: Vocol (60m X 0.25mm ID X 1.5µm film thickness), Oven Profile: Temp. 1 = 35°C (Time 1 = 0min.), Temp. 2 = 200°C (Time 2 = 8.75 min.), Rate = 4°C/min., Injector Temp. = 200°C, Detector Temp. = 220°C. Analyst: Pedro Rentas, NOTE: Due to the instability of acrolein in solution, all solutions thereof, should be used immediately. Long term storage is not recommended. Please contact our technical department if further information is required.

TIC: [BSB2]79005.D

Scan 232 (8.927 min): [BSB2]79005.D

Abundance

27

250000

8.93

200000

C=CC=O

50000

56

150000

40000

30000

20000

50000

10000

37

Time--&gt;

10.00 15.00 20.00 25.00 30.00 35.00 40.00 45.00 50.00 55.00 60.00

m/z--&gt;

0

20 30 40 50 60 70 80 90 100 110 120 130 140 150 160 170

44 65 75 85 119 158 169

- The certified value is the concentration calculated from gravimetric and volumetric measurements unless otherwise stated.
- Standards are prepared gravimetrically using balances that are calibrated with weights traceable to NIST (see above).
- Standards are certified (±) 0.5% of the stated value, unless otherwise stated.
- All Standards, after opening ampule, should be stored with caps tight and under appropriate laboratory conditions.
- Uncertainty Reference: Taylor, B.N. and Kuyat, C.E., "Guidelines for Evaluating and Expressing the Uncertainty of NIST Measurement Result," NIST Technical Note 1297, U.S. Government Printing Office, Washington, DC, (1994).





## Certified Reference Material CRM



Dec 09/17/24

## CERTIFIED WEIGHT REPORT

## Part Number:

91980

## Lot Number:

091424

## Description:

Acrolein

## Solvent(s):

Water

## Lot#

072324Q

## Expiration Date:

101424

## Recommended Storage:

Refrigerate (4 °C)

## Nominal Concentration (µg/mL):

5000

## NIST Test ID#:

6UTB

Weight(s) shown below were combined and diluted to (mL):

10.0

5E-05 Balance Uncertainty

0.001 Flask Uncertainty

Formulated By:	Justin Dippold	DATE	091424
Reviewed By:	Pedro L. Rentas	DATE	091424

Compound	RM#	Lot Number	Nominal Conc (µg/mL)	Purity (%)	Uncertainty	Target Weight(g)	Actual Weight(g)	Actual Conc (µg/mL)	Expanded Uncertainty (+/-) (µg/mL)	OSHA PEL (TWA)	LD50
----------	-----	------------	----------------------	------------	-------------	------------------	------------------	---------------------	------------------------------------	----------------	------

1. Acrolein 5 103755V10F 5000 97 0.5 0.05186 0.05175 5008.9 52.5 107-02-8 0.1 ppm ori-rat 46mg/kg

Method: GC/MSD-1, Detector: Mass Selective Detector (Scan mode). Columns: Vocol (60m X 0.25mm ID X 1.5µm film thickness), Oven Profile: Temp. 1 = 35°C (Time 1 = 0min.), Temp. 2 = 200°C (Time 2 = 8.75 min.), Rate = 4°C/min., Injector Temp. = 200°C, Detector Temp. = 220°C. Analyst: Pedro Rentas, NOTE: Due to the instability of acrolein in solution, all solutions thereof, should be used immediately. Long term storage is not recommended. Please contact our technical department if further information is required.

TIC: [BSB2]79005.D

Scan 232 (8.927 min): [BSB2]79005.D

Abundance 27

250000 8.93

200000

150000

100000

50000

Time--&gt;

10.00 15.00 20.00 25.00 30.00 35.00 40.00 45.00 50.00 55.00 60.00 65 75 85 119 158 169

- The certified value is the concentration calculated from gravimetric and volumetric measurements unless otherwise stated.
- Standards are prepared gravimetrically using balances that are calibrated with weights traceable to NIST (see above).
- Standards are certified (+/-) 0.5% of the stated value, unless otherwise stated.
- All Standards, after opening ampule, should be stored with caps tight and under appropriate laboratory conditions.
- Uncertainty Reference: Taylor, B.N. and Kuyat, C.E., "Guidelines for Evaluating and Expressing the Uncertainty of NIST Measurement Result," NIST Technical Note 1297, U.S. Government Printing Office, Washington, DC, (1994).



Dec 12/16/24  
20 vial

CERTIFIED WEIGHT REPORT

Part Number: 95318  
Lot Number: 120524  
Description: 2-Chloroethyl vinyl ether

Solvent(s): Lot#  
Methanol EJ143-US

Expiration Date: 120527  
Recommended Storage: Refrigerate (4 °C)  
Nominal Concentration (µg/mL): 10000  
NIST Test ID#: 6UTB

Weight(s) shown below were combined and diluted to (mL):

5E-05 Balance Uncertainty  
0.001 Flask Uncertainty

Formulated By: Prashant Chauhan 120524  
Reviewed By: Pedro L. Rentas 120524

Compound	RM#	Lot Number	Nominal Conc (µg/mL)	Purity (%)	Uncertainty Purity	Target Weight (g)	Actual Weight (g)	Actual Conc (µg/mL)	Expanded Uncertainty (Solvent Safety Info. On Attached pg.)	
									(+/-) (µg/mL)	OSHA PEL (TWA) LDSO

1. 2-Chloroethyl vinyl ether	74	MKCD0033	10000	99	0.2	0.50536	0.50550	10002.9	40.5	110-75-8	N/A	or-rat 250mg/kg
------------------------------	----	----------	-------	----	-----	---------	---------	---------	------	----------	-----	-----------------

Method: GC6MSD-1.M. Detector: MSD. Column: (60m X 0.25mm X 1.5 µm). Oven Profile: Temp 1 = 35°C (Time 1=10min.), Temp 2 = 200°C (Time 2=8.75 min.), Rate = 4°C/min., Injector B Temp = 200°C, Detector B Temp. = 220°C. Analyst: Candice Warren.



\* The certified value is the concentration calculated from gravimetric and volumetric measurements unless otherwise stated.  
\* Standards are prepared gravimetrically using balances that are calibrated with weights traceable to NIST (see above).  
\* Standards are certified (+/-) 0.5% of the stated value, unless otherwise stated.  
\* All Standards, after opening ampule, should be stored with caps tight and under appropriate laboratory conditions.  
\* Uncertainty Reference: Taylor, B.N. and Kuyat, C.E., "Guidelines for Evaluating and Expressing the Uncertainty of NIST Measurement Result," NIST Technical Note 1297, U.S. Government Printing Office, Washington, DC, (1994).



## Safety Data Sheet (SDS)

GHS/OSHA Compliant

## Section I Product and Company Identification

## IDENTITY ANALYTICAL STANDARD DISSOLVED IN METHANOL

Manufacturer's Name	ABSOLUTE STANDARDS INC	Emergency Telephone USA & CANADA	1-800-535-5053
Address	44 Rossotto Dr.	Emergency Telephone International	1-352-323-3500
	Hamden CT, 06514	Date Prepared/Revised	January 1, 2024

## Section II - Hazards Identification

## GHS Classification in accordance with 29 CFR 1910 (OSHA HCS)

H225	Highly Flammable Liquid and Vapor	H301, 311, 331	Toxic if swallowed, skin contact, inhaled
H370	Cause damage to organs	H351	Suspected of causing cancer
P271	Use in ventilated area	P280	Use gloves, eye protection/face shield
P302,332	If on skin, wash with soap and water	P305,351,338	If in eyes, remove contacts, rinse with water



Signal Word: DANGER

## Section III - Composition

Components (Specific Chemical Identity; Common Name(s))		% (optional)
Methanol	METHYL ALCOHOL	> 97

See Certified Weight Report For Other Analytes Present At Trace Quantities.

INTENDED USE: REFERENCE MATERIAL

## Section IV. FIRST AID MEASURES

General advice	Consult a physician. Show this safety data sheet to the doctor in attendance. Move to safe area.
If inhaled	If inhaled, move person into fresh air. If not breathing, give artificial respiration. Consult a physician.
In case of skin contact	Wash with soap and water. Consult a physician.
In case of eye contact	Rinse thoroughly with plenty of water for at least 15 minutes and consult a physician.
If swallowed	Do NOT induce vomiting. Rinse mouth with water. Consult a physician.

## Section V. FIREFIGHTING MEASURES

Flammability	Flammable in the presence of a source of ignition when the temperature is above the flash point. Keep away from heat/sparks/open flame/hot surface. No smoking.
Suitable extinguishing media	Use water spray, alcohol-resistant foam, dry chemical or carbon dioxide.
Protective equipment for fire	Wear self contained breathing apparatus for fire fighting if necessary.

## Section VI. ACCIDENTAL RELEASE MEASURES

Personal precautions	Wear respiratory protection. Avoid breathing vapors, mist or gas. Ensure adequate ventilation. Remove all sources of ignition. Vapours accumulate to form explosive concentrations.
Environmental precautions	Prevent further leakage or spillage if safe to do so. Do not let product enter drains.
Clean up	Contain spillage, and then collect and place in container for disposal according to local regulations (see section 13).

## Section VII. HANDLING AND STORAGE

Precautions for safe handling	Avoid contact with skin and eyes. Avoid inhalation of vapour or mist. Use ventilation. Keep away from sources of ignition. No smoking. Prevent the build up of electrostatic charge.
Storage Conditions	Keep container tightly closed in a dry and well-ventilated place. Containers which are opened must be carefully resealed and kept upright to prevent leakage.

## Section VIII. EXPOSURE CONTROLS/PERSONAL PROTECTION

Methanol	67-56-1	TWA 200 ppm
Skin notation		TWA 200 ppm
Potential for skin absorption, ingestion and inhalation.		
Personal protective equipment	Respiratory protection	Handle with gloves. Gloves must be inspected prior to use. Eye protection.
Avoid contact with skin, eyes and clothing. Wash hands thoroughly after handling the product.		

## Section IX - Physical/Chemical Characteristics

Boiling Point	65°C	Specific Gravity (H <sub>2</sub> O = 1)	0.79
Vapor Pressure (mm Hg)	96	Melting Point	-98°C
Vapor Density (AIR = 1)	1.11	Evaporation rate (Butyl Acetate = 1)	4.6
Solubility in Water	COMPLETE		
Appearance and Odor	CLEAR, COLORLESS LIQUID WITH CHARACTERISTIC PUNGENT ODOR.		

**Section X. STABILITY AND REACTIVITY**

Chemical stability	Stable under recommended storage conditions.
Possibility of hazardous reactions	Vapours may form explosive mixture with air.
Conditions to avoid	Heat, flames, sparks, extreme temperature and sunlight.
Materials to avoid	Acid chlorides, Acid anhydrides, Oxidizing agents, Alkali metals, Reducing agents, Acids
Hazardous decomposition products formed under fire conditions.	- Carbon oxides

**Section XI. TOXICOLOGICAL INFORMATION**

LD50 Oral - rat - 5,628 mg/kg  
LC50 Inhalation - rat - 4 h - 64000 ppm  
LD50 Dermal - rabbit - 15,800 mg/kg  
Toxic if absorbed through skin. Causes skin irritation.  
Eye damage/eye irritation  
Toxic if inhaled. Causes respiratory tract irritation.  
Toxic if swallowed.

**Section XII. ECOLOGICAL INFORMATION FOR REPORTABLE QUANTITY OF 5000 lbs.**

LC50 15,400 mg/l - 96 h  
EC50 24,500.00 mg/l - 48 h  
EC100 10,000.00 mg/l - 24 h

**Section XIII. DISPOSAL CONSIDERATIONS**

Dispose with normal Laboratory Solvent Waste.

**Section XIV. TRANSPORT INFORMATION**

DOT (US)	IATA
UN number: 1230 Class: 3 Packing group: II	UN number: 1230 Class: 3 Packing group: II
Proper shipping name: Methanol	Proper shipping name: Methanol

**Section XV. REGULATORY INFORMATION**

OSHA Hazards Flammable liquid, Target Organ Effect, Toxic by inhalation., Toxic by ingestion, Toxic by skin absorption, Irritant  
SARA 302: No chemicals in this material are subject to the reporting requirements of SARA Title III, Section 302.

**Section XVI. Misc. INFORMATION**

The information in this Material Safety Data Sheet meets the requirements of the United States Occupational Safety and Health Act and regulations promulgated thereunder (29 CFR 1910.1200 et. seq.) and Global Harmonized System (GHS). This document is intended only as a guide to the appropriate precautionary handling of the material by trained personnel, or supervised by a person trained in chemical handling. The user is responsible for determining the precautions and dangers of this chemical for his or her particular application. Depending on usage, protective clothing including eye and face guards and respirators must be used to avoid contact with material or breathing chemical vapors/fumes. Exposure to this product may have serious adverse health effects. This chemical may interact with other substances. Since the potential uses are so varied, ABSOLUTE STANDARDS INC. cannot warn of all the potential dangers of use or interaction with other chemicals or substances. ABSOLUTE STANDARDS INC. warrants that the chemical meets the specifications set forth on the label. ABSOLUTE STANDARDS INC DISCLAIMS ANY OTHER WARRANTIES, EXPRESSED OR IMPLIED WITH REGARD TO THE PRODUCT SUPPLIED HEREUNDER, ITS MERCHANTABILITY OR ITS FITNESS FOR A PARTICULAR APPLICATION. The user should recognize that this product can cause severe injury or death, especially if improperly handled or the known dangers of use are not heeded. READ ALL PRECAUTIONARY INFORMATION. As new documented general safety information becomes available, Absolute Standards Inc. will periodically revise this Safety Data Sheet. If you have any questions, please call Technical Service at 1-203-281-2917 for assistance.



See 1216124  
20 vial

CERTIFIED WEIGHT REPORT

Part Number: 95318  
Lot Number: 120524  
Description: 2-Chloroethyl vinyl ether

Solvent(s): Lot#  
Methanol EJ143-US

Expiration Date: 120527  
Recommended Storage: Refrigerate (4 °C)  
Nominal Concentration (µg/mL): 10000  
NIST Test ID#: 6UTB

Weight(s) shown below were combined and diluted to (mL):

5E-05 Balance Uncertainty  
0.001 Flask Uncertainty

Formulated By: Prashant Chauhan 120524  
Reviewed By: Pedro L. Rentas 120524

Expanded Uncertainty (Solvent Safety Info. On Attached pg.)  
Uncertainty (+/-) (µg/mL) CAS# OSHA PEL (TWA) LDSO

SDS Information

Compound	RM#	Lot Number	Nominal Conc (µg/mL)	Purity (%)	Uncertainty Purity	Target Weight (g)	Actual Weight (g)	Actual Conc (µg/mL)	Expanded Uncertainty (+/-) (µg/mL)	CAS#	OSHA PEL (TWA)	LDSO
1. 2-Chloroethyl vinyl ether	74	MKCD0033	10000	99	0.2	0.50536	0.50550	10002.9	40.5	110-75-8	N/A	or-rat 250mg/kg

Method: GC6MSD-1.M. Detector: MSD. Column: (60m X 0.25mm X 1.5 µm). Oven Profile: Temp 1 = 35°C (Time 1=10min.), Temp 2 = 200°C (Time 2=8.75 min.), Rate = 4°C/min., Injector B Temp = 200°C, Detector B Temp = 220°C. Analyst: Candice Warren.

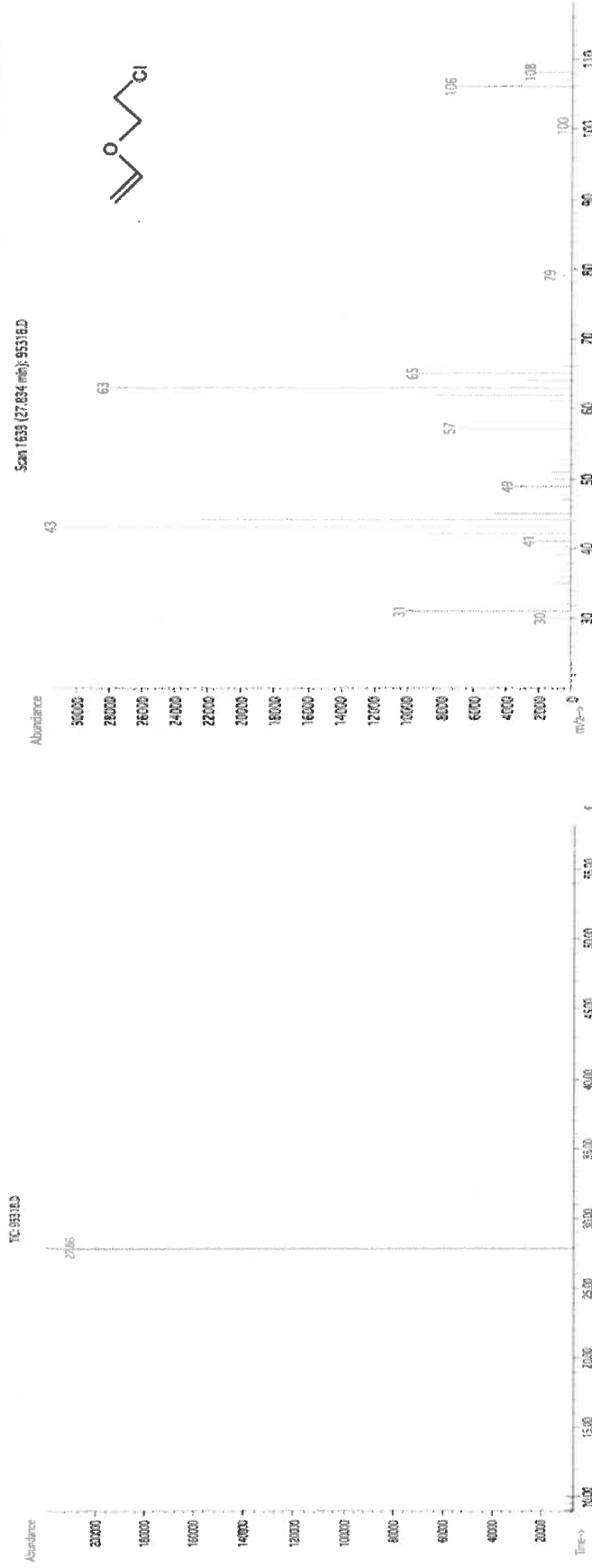

\* The certified value is the concentration calculated from gravimetric and volumetric measurements unless otherwise stated.  
\* Standards are prepared gravimetrically using balances that are calibrated with weights traceable to NIST (see above).  
\* Standards are certified (+/-) 0.5% of the stated value, unless otherwise stated.  
\* All Standards, after opening ampule, should be stored with caps tight and under appropriate laboratory conditions.  
\* Uncertainty Reference: Taylor, B.N. and Kuyat, C.E., "Guidelines for Evaluating and Expressing the Uncertainty of NIST Measurement Result," NIST Technical Note 1297, U.S. Government Printing Office, Washington, DC, (1994).



## Safety Data Sheet (SDS)

GHS/OSHA Compliant

## Section I Product and Company Identification

## IDENTITY ANALYTICAL STANDARD DISSOLVED IN METHANOL

Manufacturer's Name	ABSOLUTE STANDARDS INC	Emergency Telephone USA & CANADA	1-800-535-5053
Address	44 Rossotto Dr.	Emergency Telephone International	1-352-323-3500
	Hamden CT, 06514	Date Prepared/Revised	January 1, 2024

## Section II - Hazards Identification

## GHS Classification in accordance with 29 CFR 1910 (OSHA HCS)

H225	Highly Flammable Liquid and Vapor	H301, 311, 331	Toxic if swallowed, skin contact, inhaled
H370	Cause damage to organs	H351	Suspected of causing cancer
P271	Use in ventilated area	P280	Use gloves, eye protection/face shield
P302,332	If on skin, wash with soap and water	P305,351,338	If in eyes, remove contacts, rinse with water



Signal Word: DANGER

## Section III - Composition

Components (Specific Chemical Identity; Common Name(s))		% (optional)
Methanol	METHYL ALCOHOL	> 97

See Certified Weight Report For Other Analytes Present At Trace Quantities.

INTENDED USE: REFERENCE MATERIAL

## Section IV. FIRST AID MEASURES

General advice	Consult a physician. Show this safety data sheet to the doctor in attendance. Move to safe area.
If inhaled	If inhaled, move person into fresh air. If not breathing, give artificial respiration. Consult a physician.
In case of skin contact	Wash with soap and water. Consult a physician.
In case of eye contact	Rinse thoroughly with plenty of water for at least 15 minutes and consult a physician.
If swallowed	Do NOT induce vomiting. Rinse mouth with water. Consult a physician.

## Section V. FIREFIGHTING MEASURES

Flammability	Flammable in the presence of a source of ignition when the temperature is above the flash point. Keep away from heat/sparks/open flame/hot surface. No smoking.
Suitable extinguishing media	Use water spray, alcohol-resistant foam, dry chemical or carbon dioxide.
Protective equipment for fire	Wear self contained breathing apparatus for fire fighting if necessary.

## Section VI. ACCIDENTAL RELEASE MEASURES

Personal precautions	Wear respiratory protection. Avoid breathing vapors, mist or gas. Ensure adequate ventilation. Remove all sources of ignition. Vapours accumulate to form explosive concentrations.
Environmental precautions	Prevent further leakage or spillage if safe to do so. Do not let product enter drains.
Clean up	Contain spillage, and then collect and place in container for disposal according to local regulations (see section 13).

## Section VII. HANDLING AND STORAGE

Precautions for safe handling	Avoid contact with skin and eyes. Avoid inhalation of vapour or mist. Use ventilation. Keep away from sources of ignition. No smoking. Prevent the build up of electrostatic charge.
Storage Conditions	Keep container tightly closed in a dry and well-ventilated place. Containers which are opened must be carefully resealed and kept upright to prevent leakage.

## Section VIII. EXPOSURE CONTROLS/PERSONAL PROTECTION

Methanol	67-56-1	TWA 200 ppm
Skin notation		TWA 200 ppm
Potential for skin absorption, ingestion and inhalation.		
Personal protective equipment	Respiratory protection	Handle with gloves. Gloves must be inspected prior to use. Eye protection.
Avoid contact with skin, eyes and clothing. Wash hands thoroughly after handling the product.		

## Section IX - Physical/Chemical Characteristics



Boiling Point	65°C	Specific Gravity (H <sub>2</sub> O = 1)	0.79
Vapor Pressure (mm Hg)	96	Melting Point	-98°C
Vapor Density (AIR = 1)	1.11	Evaporation rate (Butyl Acetate = 1)	4.6
Solubility in Water	COMPLETE		
Appearance and Odor	CLEAR, COLORLESS LIQUID WITH CHARACTERISTIC PUNGENT ODOR.		

**Section X. STABILITY AND REACTIVITY**

Chemical stability	Stable under recommended storage conditions.
Possibility of hazardous reactions	Vapours may form explosive mixture with air.
Conditions to avoid	Heat, flames, sparks, extreme temperature and sunlight.
Materials to avoid	Acid chlorides, Acid anhydrides, Oxidizing agents, Alkali metals, Reducing agents, Acids
Hazardous decomposition products formed under fire conditions.	- Carbon oxides

**Section XI. TOXICOLOGICAL INFORMATION**

LD50 Oral - rat - 5,628 mg/kg  
LC50 Inhalation - rat - 4 h - 64000 ppm  
LD50 Dermal - rabbit - 15,800 mg/kg  
Toxic if absorbed through skin. Causes skin irritation.  
Eye damage/eye irritation  
Toxic if inhaled. Causes respiratory tract irritation.  
Toxic if swallowed.

**Section XII. ECOLOGICAL INFORMATION FOR REPORTABLE QUANTITY OF 5000 lbs.**

LC50 15,400 mg/l - 96 h  
EC50 24,500.00 mg/l - 48 h  
EC100 10,000.00 mg/l - 24 h

**Section XIII. DISPOSAL CONSIDERATIONS**

Dispose with normal Laboratory Solvent Waste.

**Section XIV. TRANSPORT INFORMATION**

DOT (US)	IATA
UN number: 1230 Class: 3 Packing group: II	UN number: 1230 Class: 3 Packing group: II
Proper shipping name: Methanol	Proper shipping name: Methanol

**Section XV. REGULATORY INFORMATION**

OSHA Hazards Flammable liquid, Target Organ Effect, Toxic by inhalation., Toxic by ingestion, Toxic by skin absorption, Irritant  
SARA 302: No chemicals in this material are subject to the reporting requirements of SARA Title III, Section 302.

**Section XVI. Misc. INFORMATION**

The information in this Material Safety Data Sheet meets the requirements of the United States Occupational Safety and Health Act and regulations promulgated thereunder (29 CFR 1910.1200 et. seq.) and Global Harmonized System (GHS). This document is intended only as a guide to the appropriate precautionary handling of the material by trained personnel, or supervised by a person trained in chemical handling. The user is responsible for determining the precautions and dangers of this chemical for his or her particular application. Depending on usage, protective clothing including eye and face guards and respirators must be used to avoid contact with material or breathing chemical vapors/fumes. Exposure to this product may have serious adverse health effects. This chemical may interact with other substances. Since the potential uses are so varied, ABSOLUTE STANDARDS INC. cannot warn of all the potential dangers of use or interaction with other chemicals or substances. ABSOLUTE STANDARDS INC. warrants that the chemical meets the specifications set forth on the label. ABSOLUTE STANDARDS INC DISCLAIMS ANY OTHER WARRANTIES, EXPRESSED OR IMPLIED WITH REGARD TO THE PRODUCT SUPPLIED HEREUNDER, ITS MERCHANTABILITY OR ITS FITNESS FOR A PARTICULAR APPLICATION. The user should recognize that this product can cause severe injury or death, especially if improperly handled or the known dangers of use are not heeded. READ ALL PRECAUTIONARY INFORMATION. As new documented general safety information becomes available, Absolute Standards Inc. will periodically revise this Safety Data Sheet. If you have any questions, please call Technical Service at 1-203-281-2917 for assistance.



Dec 12/16/24  
20 vial

CERTIFIED WEIGHT REPORT

Part Number: 95318  
Lot Number: 120524  
Description: 2-Chloroethyl vinyl ether

Solvent(s): Lot#  
Methanol EJ143-US

Expiration Date: 120527  
Recommended Storage: Refrigerate (4 °C)  
Nominal Concentration (µg/mL): 10000  
NIST Test ID#: 6UTB

Weight(s) shown below were combined and diluted to (mL):

5E-05 Balance Uncertainty  
0.001 Flask Uncertainty

Formulated By: Prashant Chauhan 120524  
Reviewed By: Pedro L. Rentas 120524

Expanded Uncertainty (Solvent Safety Info. On Attached pg.)  
Uncertainty (±) (µg/mL) CAS# OSHA PEL (TWA) LD50

Compound	RM#	Lot Number	Nominal Conc (µg/mL)	Purity (%)	Uncertainty Purity	Target Weight (g)	Actual Weight (g)	Actual Conc (µg/mL)	or-rat 250mg/kg
1. 2-Chloroethyl vinyl ether	74	MKCD0033	10000	99	0.2	0.50536	0.50550	10002.9	N/A

Method: GC6MSD-1.M. Detector: MSD. Column: (60m X 0.25mm X 1.5 µm). Oven Profile: Temp 1 = 35°C (Time 1=10min.), Temp 2 = 200°C (Time 2=8.75 min.), Rate = 4°C/min., Injector B Temp = 200°C, Detector B Temp. = 220°C. Analyst: Candice Warren.



\* The certified value is the concentration calculated from gravimetric and volumetric measurements unless otherwise stated.  
\* Standards are prepared gravimetrically using balances that are calibrated with weights traceable to NIST (see above).  
\* Standards are certified (±) 0.5% of the stated value, unless otherwise stated.  
\* All Standards, after opening ampule, should be stored with caps tight and under appropriate laboratory conditions.  
\* Uncertainty Reference: Taylor, B.N. and Kuyat, C.E., "Guidelines for Evaluating and Expressing the Uncertainty of NIST Measurement Result," NIST Technical Note 1297, U.S. Government Printing Office, Washington, DC, (1994).



## Safety Data Sheet (SDS)

GHS/OSHA Compliant

## Section I Product and Company Identification

## IDENTITY ANALYTICAL STANDARD DISSOLVED IN METHANOL

Manufacturer's Name	ABSOLUTE STANDARDS INC	Emergency Telephone USA & CANADA	1-800-535-5053
Address	44 Rossotto Dr.	Emergency Telephone International	1-352-323-3500
	Hamden CT, 06514	Date Prepared/Revised	January 1, 2024

## Section II - Hazards Identification

## GHS Classification in accordance with 29 CFR 1910 (OSHA HCS)

H225	Highly Flammable Liquid and Vapor	H301, 311, 331	Toxic if swallowed, skin contact, inhaled
H370	Cause damage to organs	H351	Suspected of causing cancer
P271	Use in ventilated area	P280	Use gloves, eye protection/face shield
P302,332	If on skin, wash with soap and water	P305,351,338	If in eyes, remove contacts, rinse with water



Signal Word: DANGER

## Section III - Composition

Components (Specific Chemical Identity; Common Name(s))		% (optional)
Methanol	METHYL ALCOHOL	> 97

See Certified Weight Report For Other Analytes Present At Trace Quantities.

INTENDED USE: REFERENCE MATERIAL

## Section IV. FIRST AID MEASURES

General advice	Consult a physician. Show this safety data sheet to the doctor in attendance. Move to safe area.
If inhaled	If inhaled, move person into fresh air. If not breathing, give artificial respiration. Consult a physician.
In case of skin contact	Wash with soap and water. Consult a physician.
In case of eye contact	Rinse thoroughly with plenty of water for at least 15 minutes and consult a physician.
If swallowed	Do NOT induce vomiting. Rinse mouth with water. Consult a physician.

## Section V. FIREFIGHTING MEASURES

Flammability	Flammable in the presence of a source of ignition when the temperature is above the flash point. Keep away from heat/sparks/open flame/hot surface. No smoking.
Suitable extinguishing media	Use water spray, alcohol-resistant foam, dry chemical or carbon dioxide.
Protective equipment for fire	Wear self contained breathing apparatus for fire fighting if necessary.

## Section VI. ACCIDENTAL RELEASE MEASURES

Personal precautions	Wear respiratory protection. Avoid breathing vapors, mist or gas. Ensure adequate ventilation. Remove all sources of ignition. Vapours accumulate to form explosive concentrations.
Environmental precautions	Prevent further leakage or spillage if safe to do so. Do not let product enter drains.
Clean up	Contain spillage, and then collect and place in container for disposal according to local regulations (see section 13).

## Section VII. HANDLING AND STORAGE

Precautions for safe handling	Avoid contact with skin and eyes. Avoid inhalation of vapour or mist. Use ventilation. Keep away from sources of ignition. No smoking. Prevent the build up of electrostatic charge.
Storage Conditions	Keep container tightly closed in a dry and well-ventilated place. Containers which are opened must be carefully resealed and kept upright to prevent leakage.

## Section VIII. EXPOSURE CONTROLS/PERSONAL PROTECTION

Methanol	67-56-1	TWA 200 ppm
Skin notation		TWA 200 ppm
Potential for skin absorption, ingestion and inhalation.		
Personal protective equipment	Respiratory protection	Handle with gloves. Gloves must be inspected prior to use. Eye protection.
Avoid contact with skin, eyes and clothing. Wash hands thoroughly after handling the product.		

## Section IX - Physical/Chemical Characteristics

Boiling Point	65°C	Specific Gravity (H <sub>2</sub> O = 1)	0.79
Vapor Pressure (mm Hg)	96	Melting Point	-98°C
Vapor Density (AIR = 1)	1.11	Evaporation rate (Butyl Acetate = 1)	4.6
Solubility in Water	COMPLETE		
Appearance and Odor	CLEAR, COLORLESS LIQUID WITH CHARACTERISTIC PUNGENT ODOR.		

**Section X. STABILITY AND REACTIVITY**

Chemical stability	Stable under recommended storage conditions.
Possibility of hazardous reactions	Vapours may form explosive mixture with air.
Conditions to avoid	Heat, flames, sparks, extreme temperature and sunlight.
Materials to avoid	Acid chlorides, Acid anhydrides, Oxidizing agents, Alkali metals, Reducing agents, Acids
Hazardous decomposition products formed under fire conditions.	- Carbon oxides

**Section XI. TOXICOLOGICAL INFORMATION**

LD50 Oral - rat - 5,628 mg/kg  
LC50 Inhalation - rat - 4 h - 64000 ppm  
LD50 Dermal - rabbit - 15,800 mg/kg  
Toxic if absorbed through skin. Causes skin irritation.  
Eye damage/eye irritation  
Toxic if inhaled. Causes respiratory tract irritation.  
Toxic if swallowed.

**Section XII. ECOLOGICAL INFORMATION FOR REPORTABLE QUANTITY OF 5000 lbs.**

LC50 15,400 mg/l - 96 h  
EC50 24,500.00 mg/l - 48 h  
EC100 10,000.00 mg/l - 24 h

**Section XIII. DISPOSAL CONSIDERATIONS**

Dispose with normal Laboratory Solvent Waste.

**Section XIV. TRANSPORT INFORMATION**

DOT (US)	IATA
UN number: 1230 Class: 3 Packing group: II	UN number: 1230 Class: 3 Packing group: II
Proper shipping name: Methanol	Proper shipping name: Methanol

**Section XV. REGULATORY INFORMATION**

OSHA Hazards Flammable liquid, Target Organ Effect, Toxic by inhalation., Toxic by ingestion, Toxic by skin absorption, Irritant  
SARA 302: No chemicals in this material are subject to the reporting requirements of SARA Title III, Section 302.

**Section XVI. Misc. INFORMATION**

The information in this Material Safety Data Sheet meets the requirements of the United States Occupational Safety and Health Act and regulations promulgated thereunder (29 CFR 1910.1200 et. seq.) and Global Harmonized System (GHS). This document is intended only as a guide to the appropriate precautionary handling of the material by trained personnel, or supervised by a person trained in chemical handling. The user is responsible for determining the precautions and dangers of this chemical for his or her particular application. Depending on usage, protective clothing including eye and face guards and respirators must be used to avoid contact with material or breathing chemical vapors/fumes. Exposure to this product may have serious adverse health effects. This chemical may interact with other substances. Since the potential uses are so varied, ABSOLUTE STANDARDS INC. cannot warn of all the potential dangers of use or interaction with other chemicals or substances. ABSOLUTE STANDARDS INC. warrants that the chemical meets the specifications set forth on the label. ABSOLUTE STANDARDS INC DISCLAIMS ANY OTHER WARRANTIES, EXPRESSED OR IMPLIED WITH REGARD TO THE PRODUCT SUPPLIED HEREUNDER, ITS MERCHANTABILITY OR ITS FITNESS FOR A PARTICULAR APPLICATION. The user should recognize that this product can cause severe injury or death, especially if improperly handled or the known dangers of use are not heeded. READ ALL PRECAUTIONARY INFORMATION. As new documented general safety information becomes available, Absolute Standards Inc. will periodically revise this Safety Data Sheet. If you have any questions, please call Technical Service at 1-203-281-2917 for assistance.



Dec 12/16/24  
20 vial

CERTIFIED WEIGHT REPORT

Part Number: 95318  
Lot Number: 120524  
Description: 2-Chloroethyl vinyl ether

Solvent(s): Lot#  
Methanol EJ143-US

Expiration Date: 120527  
Recommended Storage: Refrigerate (4 °C)  
Nominal Concentration (µg/mL): 10000  
NIST Test ID#: 6UTB

Weight(s) shown below were combined and diluted to (mL):

5E-05 Balance Uncertainty  
0.001 Flask Uncertainty

Formulated By: Prashant Chauhan 120524  
Reviewed By: Pedro L. Rentas 120524

Expanded Uncertainty (Solvent Safety Info. On Attached pg.)  
Uncertainty (±) (µg/mL) CAS# OSHA PEL (TWA) LD50

Compound	RM#	Lot Number	Nominal Conc (µg/mL)	Purity (%)	Uncertainty Purity	Target Weight (g)	Actual Weight (g)	Actual Conc (µg/mL)	or-rat 250mg/kg
1. 2-Chloroethyl vinyl ether	74	MKCD0033	10000	99	0.2	0.50536	0.50550	10002.9	N/A

Method: GC6MSD-1.M. Detector: MSD. Column: (60m X 0.25mm X 1.5 µm). Oven Profile: Temp 1 = 35°C (Time 1=10min.), Temp 2 = 200°C (Time 2=8.75 min.), Rate = 4°C/min., Injector B Temp = 200°C, Detector B Temp = 220°C. Analyst: Candice Warren.

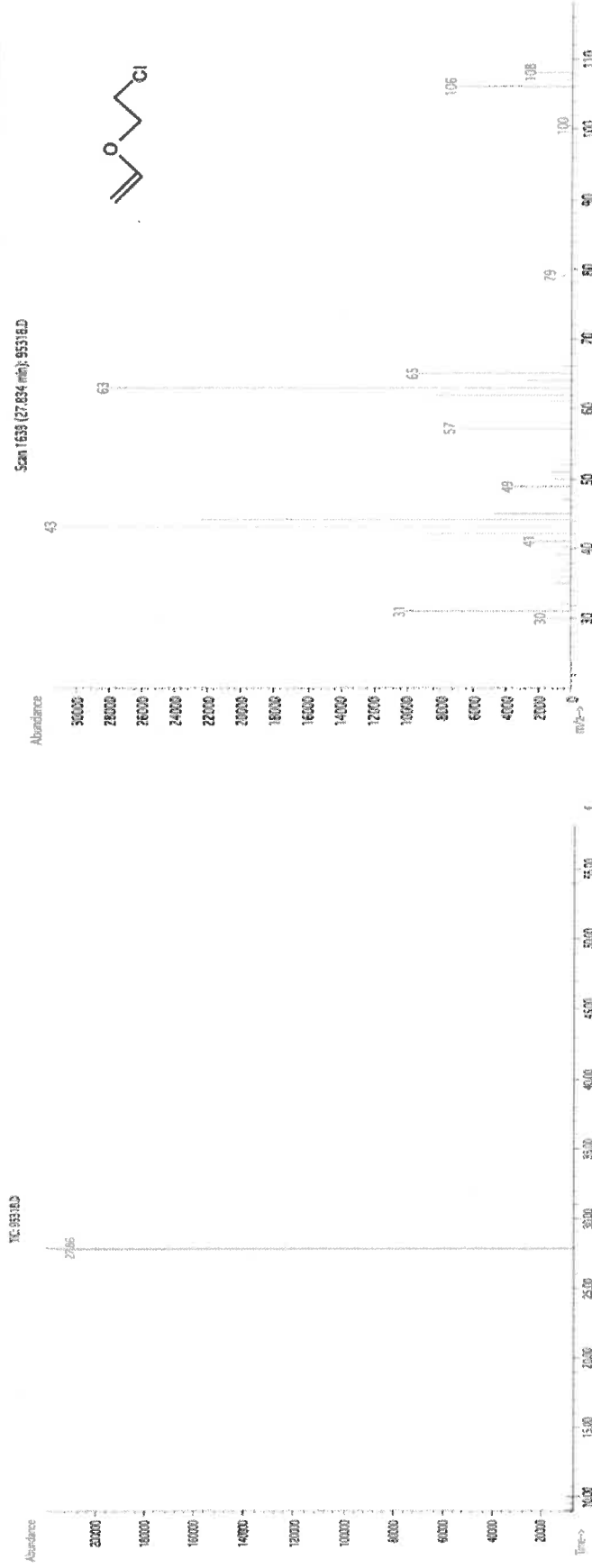

\* The certified value is the concentration calculated from gravimetric and volumetric measurements unless otherwise stated.  
\* Standards are prepared gravimetrically using balances that are calibrated with weights traceable to NIST (see above).  
\* Standards are certified (±) 0.5% of the stated value, unless otherwise stated.  
\* All Standards, after opening ampule, should be stored with caps tight and under appropriate laboratory conditions.  
\* Uncertainty Reference: Taylor, B.N. and Kuyat, C.E., "Guidelines for Evaluating and Expressing the Uncertainty of NIST Measurement Result," NIST Technical Note 1297, U.S. Government Printing Office, Washington, DC, (1994).



## Safety Data Sheet (SDS)

GHS/OSHA Compliant

## Section I Product and Company Identification

## IDENTITY ANALYTICAL STANDARD DISSOLVED IN METHANOL

Manufacturer's Name	ABSOLUTE STANDARDS INC	Emergency Telephone USA & CANADA	1-800-535-5053
Address	44 Rossotto Dr.	Emergency Telephone International	1-352-323-3500
	Hamden CT, 06514	Date Prepared/Revised	January 1, 2024

## Section II - Hazards Identification

## GHS Classification in accordance with 29 CFR 1910 (OSHA HCS)

H225	Highly Flammable Liquid and Vapor	H301, 311, 331	Toxic if swallowed, skin contact, inhaled
H370	Cause damage to organs	H351	Suspected of causing cancer
P271	Use in ventilated area	P280	Use gloves, eye protection/face shield
P302,332	If on skin, wash with soap and water	P305,351,338	If in eyes, remove contacts, rinse with water



Signal Word: DANGER

## Section III - Composition

Components (Specific Chemical Identity; Common Name(s))		% (optional)
Methanol	METHYL ALCOHOL	> 97

See Certified Weight Report For Other Analytes Present At Trace Quantities.

INTENDED USE: REFERENCE MATERIAL

## Section IV. FIRST AID MEASURES

General advice	Consult a physician. Show this safety data sheet to the doctor in attendance. Move to safe area.
If inhaled	If inhaled, move person into fresh air. If not breathing, give artificial respiration. Consult a physician.
In case of skin contact	Wash with soap and water. Consult a physician.
In case of eye contact	Rinse thoroughly with plenty of water for at least 15 minutes and consult a physician.
If swallowed	Do NOT induce vomiting. Rinse mouth with water. Consult a physician.

## Section V. FIREFIGHTING MEASURES

Flammability	Flammable in the presence of a source of ignition when the temperature is above the flash point. Keep away from heat/sparks/open flame/hot surface. No smoking.
Suitable extinguishing media	Use water spray, alcohol-resistant foam, dry chemical or carbon dioxide.
Protective equipment for fire	Wear self contained breathing apparatus for fire fighting if necessary.

## Section VI. ACCIDENTAL RELEASE MEASURES

Personal precautions	Wear respiratory protection. Avoid breathing vapors, mist or gas. Ensure adequate ventilation. Remove all sources of ignition. Vapours accumulate to form explosive concentrations.
Environmental precautions	Prevent further leakage or spillage if safe to do so. Do not let product enter drains.
Clean up	Contain spillage, and then collect and place in container for disposal according to local regulations (see section 13).

## Section VII. HANDLING AND STORAGE

Precautions for safe handling	Avoid contact with skin and eyes. Avoid inhalation of vapour or mist. Use ventilation. Keep away from sources of ignition. No smoking. Prevent the build up of electrostatic charge.
Storage Conditions	Keep container tightly closed in a dry and well-ventilated place. Containers which are opened must be carefully resealed and kept upright to prevent leakage.

## Section VIII. EXPOSURE CONTROLS/PERSONAL PROTECTION

Methanol	67-56-1	TWA 200 ppm
Skin notation		TWA 200 ppm
Potential for skin absorption, ingestion and inhalation.		
Personal protective equipment	Respiratory protection	Handle with gloves. Gloves must be inspected prior to use. Eye protection.
Avoid contact with skin, eyes and clothing. Wash hands thoroughly after handling the product.		

## Section IX - Physical/Chemical Characteristics



Boiling Point	65°C	Specific Gravity (H <sub>2</sub> O = 1)	0.79
Vapor Pressure (mm Hg)	96	Melting Point	-98°C
Vapor Density (AIR = 1)	1.11	Evaporation rate (Butyl Acetate = 1)	4.6
Solubility in Water	COMPLETE		
Appearance and Odor	CLEAR, COLORLESS LIQUID WITH CHARACTERISTIC PUNGENT ODOR.		

**Section X. STABILITY AND REACTIVITY**

Chemical stability	Stable under recommended storage conditions.
Possibility of hazardous reactions	Vapours may form explosive mixture with air.
Conditions to avoid	Heat, flames, sparks, extreme temperature and sunlight.
Materials to avoid	Acid chlorides, Acid anhydrides, Oxidizing agents, Alkali metals, Reducing agents, Acids
Hazardous decomposition products formed under fire conditions.	- Carbon oxides

**Section XI. TOXICOLOGICAL INFORMATION**

LD50 Oral - rat - 5,628 mg/kg  
LC50 Inhalation - rat - 4 h - 64000 ppm  
LD50 Dermal - rabbit - 15,800 mg/kg  
Toxic if absorbed through skin. Causes skin irritation.  
Eye damage/eye irritation  
Toxic if inhaled. Causes respiratory tract irritation.  
Toxic if swallowed.

**Section XII. ECOLOGICAL INFORMATION FOR REPORTABLE QUANTITY OF 5000 lbs.**

LC50 15,400 mg/l - 96 h  
EC50 24,500.00 mg/l - 48 h  
EC100 10,000.00 mg/l - 24 h

**Section XIII. DISPOSAL CONSIDERATIONS**

Dispose with normal Laboratory Solvent Waste.

**Section XIV. TRANSPORT INFORMATION**

DOT (US)	IATA
UN number: 1230 Class: 3 Packing group: II	UN number: 1230 Class: 3 Packing group: II
Proper shipping name: Methanol	Proper shipping name: Methanol

**Section XV. REGULATORY INFORMATION**

OSHA Hazards Flammable liquid, Target Organ Effect, Toxic by inhalation., Toxic by ingestion, Toxic by skin absorption, Irritant  
SARA 302: No chemicals in this material are subject to the reporting requirements of SARA Title III, Section 302.

**Section XVI. Misc. INFORMATION**

The information in this Material Safety Data Sheet meets the requirements of the United States Occupational Safety and Health Act and regulations promulgated thereunder (29 CFR 1910.1200 et. seq.) and Global Harmonized System (GHS). This document is intended only as a guide to the appropriate precautionary handling of the material by trained personnel, or supervised by a person trained in chemical handling. The user is responsible for determining the precautions and dangers of this chemical for his or her particular application. Depending on usage, protective clothing including eye and face guards and respirators must be used to avoid contact with material or breathing chemical vapors/fumes. Exposure to this product may have serious adverse health effects. This chemical may interact with other substances. Since the potential uses are so varied, ABSOLUTE STANDARDS INC. cannot warn of all the potential dangers of use or interaction with other chemicals or substances. ABSOLUTE STANDARDS INC. warrants that the chemical meets the specifications set forth on the label. ABSOLUTE STANDARDS INC DISCLAIMS ANY OTHER WARRANTIES, EXPRESSED OR IMPLIED WITH REGARD TO THE PRODUCT SUPPLIED HEREUNDER, ITS MERCHANTABILITY OR ITS FITNESS FOR A PARTICULAR APPLICATION. The user should recognize that this product can cause severe injury or death, especially if improperly handled or the known dangers of use are not heeded. READ ALL PRECAUTIONARY INFORMATION. As new documented general safety information becomes available, Absolute Standards Inc. will periodically revise this Safety Data Sheet. If you have any questions, please call Technical Service at 1-203-281-2917 for assistance.



110 Benner Circle  
Bellefonte, PA 16823-8812  
Tel: 1-814-353-1300  
Fax: 1-814-353-1309

www.restek.com

## CERTIFIED REFERENCE MATERIAL

# Certificate of Analysis

*chromatographic plus*



### FOR LABORATORY USE ONLY-READ SDS PRIOR TO USE.

*This Reference Material is intended for Laboratory Use Only as a standard for the qualitative and/or quantitative determination of the analyte(s) listed.*

**Catalog No. :** 30067 **Lot No.:** A0191805

**Description :** 4-Bromofluorobenzene Standard

4-Bromofluorobenzene Standard 2,500µg/mL, P&T Methanol,  
1mL/ampul

**Container Size :** 2 mL **Pkg Amt:** > 1 mL

**Expiration Date :** November 30, 2027 **Storage:** 0°C or colder

**Ship:** Ambient

### CERTIFIED VALUES

Elution Order	Compound	CAS #	Lot #	Purity	Grav. Conc. (weight/volume)	Expanded Uncertainty * (95% C.L.; K=2)
1	1-Bromo-4-fluorobenzene (BFB)	460-00-4	184975	99%	2,483.9 µg/mL	+/- 139.5488

\* Expanded Uncertainty displayed in same units as Grav. Conc.

**Solvent:** P&T Methanol  
**CAS #** 67-56-1  
**Purity** 99%

## Quality Confirmation Test

**Column:**

105m x 0.53mm x 3.0µm  
Rtx-502.2 (cat.#10910)

**Carrier Gas:**

hydrogen-constant pressure 11.0 psi.

**Temp. Program:**

40°C (hold 2 min.) to 240°C  
@ 8°C/min. (hold 5 min.)

**Inj. Temp:**

200°C

**Det. Temp:**

250°C

**Det. Type:**

FID

**Split Vent:**

40 ml/min

**Inj. Vol**

1µl



This chromatogram represents a general set of testing conditions chosen for product acceptance. For optimal results in your lab, conditions should be adjusted for your specific instrument, method, and application.

  
Alicia Leathers - Operation Technician I

Date Mixed: 17-Nov-2022

Balance Serial # B251644995

  
Jennifer Pollino - Operations Tech III - ARM QC

Date Passed: 21-Nov-2022

Manufactured under Restek's ISO 9001:2015  
Registered Quality System  
Certificate #FM 80397

## General Certified Reference Material Notes

### Expiration Notes:

- Expiration date valid for unopened ampul stored in compliance with the recommended conditions.
- Uncertainty, concentration, and expiration of the CRM are based on the unopened product being stored according to the recommended condition found in the storage field.

### Purity Notes:

- Purity and/or chemical identity are determined by one or more of the following techniques: GC/FID, HPLC, GC/μECD, GC/MS, LC/MS, RI, and/or melting point.
- Compounds with a listed purity of less than 99% have been weight corrected to compensate for impurities and/or salts. A correction factor is used to calculate the amount of compound necessary to achieve the desired concentration of the parent compound in solution.
- Purity of isomeric compounds is reported as the sum of the isomers.
- Purity values are rounded to the nearest whole number.

### Certified Uncertainty Value Notes:

- The uncertainties are determined in accordance with ISO 17034 and Guide 35. The certified expanded uncertainty value includes gravimetric uncertainty, homogeneity between-ampul uncertainty, storage stability uncertainty and shipping stability uncertainty and were combined using the following formula:

$$U_{combined\ uncertainty} = k \sqrt{u_{gravimetric}^2 + u_{homogeneity}^2 + u_{storage\ stability}^2 + u_{shipping\ stability}^2}$$

$k$  is a coverage factor of 2, which gives a level of confidence of approximately 95%.

- The packaged amount is the minimum sample size for which uncertainty is valid. The ampuls are over-filled to ensure that the minimum packaged amount can be sufficiently transferred.

### Manufacturing Notes:

- Concentration is based upon gravimetric preparation using either a balance whose calibration has been verified daily using NIST traceable weights, and/or dilutions with Class A glassware.

### Handling Notes:

- Stability of the unopened product, when stored in compliance with the recommended conditions, is guaranteed through the expiration displayed on the product label and certificate. Contact Restek for additional opened product stability information, with the knowledge/understanding that open product stability is subject to the specific handling and environmental conditions to which the product is exposed. For your convenience Restek supplies deactivated vials with most standards packed in 2mL ampuls. Larger volume deactivated vials are available through Restek as a custom ordered item. Additionally, Restek sells DMDCS for the purpose of glassware deactivation as catalog number 31861, which includes complete instructions.
- If any undissolved material is visible inside the ampul, sonicate the unopened ampul until the material is completely dissolved.





110 Benner Circle  
Bellefonte, PA 16823-8812  
Tel: 1-814-353-1300  
Fax: 1-814-353-1309

www.restek.com

## CERTIFIED REFERENCE MATERIAL

# Certificate of Analysis

gravimetric



### FOR LABORATORY USE ONLY-READ SDS PRIOR TO USE.

*This Reference Material is intended for Laboratory Use Only as a standard for the qualitative and/or quantitative determination of the analyte(s) listed.*

**Catalog No.:** 555581 **Lot No.:** A0210184

**Description:** Custom 8260 Internal Standard Mix

Custom 8260 Internal Standard Mix 25,000µg/mL, P&T Methanol, 1mL/ampul

**Container Size:** 2 mL **Pkg Amt:** > 1 mL

**Expiration Date:** April 30, 2027 **Storage:** 10°C or colder

**Ship:** Ambient

### CERTIFIED VALUES

Component #	Compound	CAS #	Lot #	Purity	Grav. Conc. (weight/volume)	Expanded Uncertainty * (95% C.L.; K=2)
1	1,4-Dichlorobenzene-d4	3855-82-1	PR-30447	99%	25,212.0 µg/mL	+/- 1,427.8857
2	1,4-Difluorobenzene	540-36-3	MKCS8657	99%	25,220.0 µg/mL	+/- 1,428.3388
3	Chlorobenzene-d5	3114-55-4	PR-31132	99%	25,116.0 µg/mL	+/- 1,422.4487
4	Pentafluorobenzene	363-72-4	MKCR9383	99%	25,180.0 µg/mL	+/- 1,426.0734

**Solvent:** P&T Methanol  
**CAS #** 67-56-1  
**Purity** 99%

John Friedline - Operations Technician I

**Date Mixed:** 11-Apr-2024

**Balance:** 11275.10105



Manufactured under Restek's ISO 9001:2015  
Registered Quality System  
Certificate #FM 80397

## General Certified Reference Material Notes

### Expiration Notes:

- Expiration date valid for unopened ampul stored in compliance with the recommended conditions.
- Uncertainty, concentration, and expiration of the CRM are based on the unopened product being stored according to the recommended condition found in the storage field.

### Purity Notes:

- Purity and/or chemical identity are determined by one or more of the following techniques: GC/FID, HPLC, GC/μECD, GC/MS, LC/MS, RI, and/or melting point.
- Compounds with a listed purity of less than 99% have been weight corrected to compensate for impurities and/or salts. A correction factor is used to calculate the amount of compound necessary to achieve the desired concentration of the parent compound in solution.
- Purity of isomeric compounds is reported as the sum of the isomers.
- Purity values are rounded to the nearest whole number.

### Certified Uncertainty Value Notes:

- The uncertainties are determined in accordance with ISO 17034 and Guide 35. The certified expanded uncertainty value includes gravimetric uncertainty, homogeneity between-ampul uncertainty, storage stability uncertainty and shipping stability uncertainty and were combined using the following formula:

$$U_{combined\ uncertainty} = k \sqrt{U_{gravimetric}^2 + U_{homogeneity}^2 + U_{storage\ stability}^2 + U_{shipping\ stability}^2}$$

$k$  is a coverage factor of 2, which gives a level of confidence of approximately 95%.

- The packaged amount is the minimum sample size for which uncertainty is valid. The ampuls are over-filled to ensure that the minimum packaged amount can be sufficiently transferred.

### Manufacturing Notes:

- Concentration is based upon gravimetric preparation using either a balance whose calibration has been verified daily using NIST traceable weights, and/or dilutions with Class A glassware.

### Handling Notes:

- Stability of the unopened product, when stored in compliance with the recommended conditions, is guaranteed through the expiration displayed on the product label and certificate. Contact Restek for additional opened product stability information, with the knowledge/understanding that open product stability is subject to the specific handling and environmental conditions to which the product is exposed. For your convenience Restek supplies deactivated vials with most standards packed in 2mL ampuls. Larger volume deactivated vials are available through Restek as a custom ordered item. Additionally, Restek sells DMDCS for the purpose of glassware deactivation as catalog number 31861, which includes complete instructions.
- If any undissolved material is visible inside the ampul, sonicate the unopened ampul until the material is completely dissolved.



110 Benner Circle  
Bellefonte, PA 16823-8812  
Tel: 1-814-353-1300  
Fax: 1-814-353-1309

www.restek.com

Dec 12/17/24  
30 v. 4  
CERTIFIED REFERENCE MATERIAL

**Certificate of Analysis**  
*chromatographic plus*

V14697-to-14726



**FOR LABORATORY USE ONLY-READ SDS PRIOR TO USE.**

*This Reference Material is intended for Laboratory Use Only as a standard for the qualitative and/or quantitative determination of the analyte(s) listed.*

**Catalog No. :** 30006 **Lot No.:** A0210618

**Description :** VOA Calibration Mix #1

VOA Calibration Mix #1 5,000µg/mL, P&T Methanol/Water(90:10), 1mL/ampul

**Container Size :** 2 mL **Pkg Amt:** > 1 mL

**Expiration Date :** July 31, 2027 **Storage:** 0°C or colder

**Ship:** Ambient

**CERTIFIED VALUES**

Elution Order	Compound	CAS #	Lot #	Purity	Grav. Conc. (weight/volume)	Expanded Uncertainty * (95% C.L.; K=2)
1	Acetone	67-64-1	SHBQ8504	99%	5,014.8 µg/mL	+/- 173.2883
2	2-Butanone (MEK)	78-93-3	SHBQ4704	99%	5,012.4 µg/mL	+/- 173.2054
3	4-Methyl-2-pentanone (MIBK)	108-10-1	SHBP9200	99%	5,011.6 µg/mL	+/- 173.1777
4	2-Hexanone	591-78-6	MKCQ6663	99%	5,013.0 µg/mL	+/- 173.2261

\* Expanded Uncertainty displayed in same units as Grav. Conc.

**Solvent:** P&T Methanol/Water (90:10)  
**CAS #** 67-56-1/7732-18-5  
**Purity** 99%



## Quality Confirmation Test

**Column:**

105m x 0.53mm x 3.0µm  
Rtx-502.2 (cat.#10910)

**Carrier Gas:**

hydrogen-constant pressure 11.0 psi.

**Temp. Program:**

40°C (hold 2 min.) to 240°C  
@ 8°C/min. (hold 5 min.)

**Inj. Temp:**

200°C

**Det. Temp:**

250°C

**Det. Type:**

FID

**Split Vent:**

40 ml/min

**Inj. Vol**

1µl



This chromatogram represents a general set of testing conditions chosen for product acceptance. For optimal results in your lab, conditions should be adjusted for your specific instrument, method, and application.

  
Dakota Parson - Operations Technician I

Date Mixed: 22-Apr-2024

Balance Serial # B707717271

  
Jennifer Pollino - Operations Tech III - ARM QC

Date Passed: 24-Apr-2024

Manufactured under Restek's ISO 9001:2015  
Registered Quality System  
Certificate #FM 80397

## General Certified Reference Material Notes

### Expiration Notes:

- Expiration date valid for unopened ampul stored in compliance with the recommended conditions.
- Uncertainty, concentration, and expiration of the CRM are based on the unopened product being stored according to the recommended condition found in the storage field.

### Purity Notes:

- Purity and/or chemical identity are determined by one or more of the following techniques: GC/FID, HPLC, GC/μECD, GC/MS, LC/MS, RI, and/or melting point.
- Compounds with a listed purity of less than 99% have been weight corrected to compensate for impurities and/or salts. A correction factor is used to calculate the amount of compound necessary to achieve the desired concentration of the parent compound in solution.
- Purity of isomeric compounds is reported as the sum of the isomers.
- Purity values are rounded to the nearest whole number.

### Certified Uncertainty Value Notes:

- The uncertainties are determined in accordance with ISO 17034 and Guide 35. The certified expanded uncertainty value includes gravimetric uncertainty, homogeneity between-ampul uncertainty, storage stability uncertainty and shipping stability uncertainty and were combined using the following formula:

$$U_{combined\ uncertainty} = k \sqrt{u_{gravimetric}^2 + u_{homogeneity}^2 + u_{storage\ stability}^2 + u_{shipping\ stability}^2}$$

$k$  is a coverage factor of 2, which gives a level of confidence of approximately 95%.

- The packaged amount is the minimum sample size for which uncertainty is valid. The ampuls are over-filled to ensure that the minimum packaged amount can be sufficiently transferred.

### Manufacturing Notes:

- Concentration is based upon gravimetric preparation using either a balance whose calibration has been verified daily using NIST traceable weights, and/or dilutions with Class A glassware.

### Handling Notes:

- Stability of the unopened product, when stored in compliance with the recommended conditions, is guaranteed through the expiration displayed on the product label and certificate. Contact Restek for additional opened product stability information, with the knowledge/understanding that open product stability is subject to the specific handling and environmental conditions to which the product is exposed. For your convenience Restek supplies deactivated vials with most standards packed in 2mL ampuls. Larger volume deactivated vials are available through Restek as a custom ordered item. Additionally, Restek sells DMDCS for the purpose of glassware deactivation as catalog number 31861, which includes complete instructions.
- If any undissolved material is visible inside the ampul, sonicate the unopened ampul until the material is completely dissolved.



110 Benner Circle  
Bellefonte, PA 16823-8812  
Tel: 1-814-353-1300  
Fax: 1-814-353-1309

www.restek.com

Dec 12/17/24  
30 v. 4  
CERTIFIED REFERENCE MATERIAL

# Certificate of Analysis

chromatographic plus

✓ 14697-to-14726



## FOR LABORATORY USE ONLY-READ SDS PRIOR TO USE.

*This Reference Material is intended for Laboratory Use Only as a standard for the qualitative and/or quantitative determination of the analyte(s) listed.*

**Catalog No. :** 30006 **Lot No.:** A0210618

**Description :** VOA Calibration Mix #1

VOA Calibration Mix #1 5,000µg/mL, P&T Methanol/Water(90:10), 1mL/ampul

**Container Size :** 2 mL **Pkg Amt:** > 1 mL

**Expiration Date :** July 31, 2027 **Storage:** 0°C or colder

**Ship:** Ambient

## CERTIFIED VALUES

Elution Order	Compound	CAS #	Lot #	Purity	Grav. Conc. (weight/volume)	Expanded Uncertainty * (95% C.L.; K=2)
1	Acetone	67-64-1	SHBQ8504	99%	5,014.8 µg/mL	+/- 173.2883
2	2-Butanone (MEK)	78-93-3	SHBQ4704	99%	5,012.4 µg/mL	+/- 173.2054
3	4-Methyl-2-pentanone (MIBK)	108-10-1	SHBP9200	99%	5,011.6 µg/mL	+/- 173.1777
4	2-Hexanone	591-78-6	MKCQ6663	99%	5,013.0 µg/mL	+/- 173.2261

\* Expanded Uncertainty displayed in same units as Grav. Conc.

**Solvent:** P&T Methanol/Water (90:10)  
**CAS #** 67-56-1/7732-18-5  
**Purity** 99%

## Quality Confirmation Test

**Column:**

105m x 0.53mm x 3.0µm  
Rtx-502.2 (cat.#10910)

**Carrier Gas:**

hydrogen-constant pressure 11.0 psi.

**Temp. Program:**

40°C (hold 2 min.) to 240°C  
@ 8°C/min. (hold 5 min.)

**Inj. Temp:**

200°C

**Det. Temp:**

250°C

**Det. Type:**

FID

**Split Vent:**

40 ml/min

**Inj. Vol**

1µl

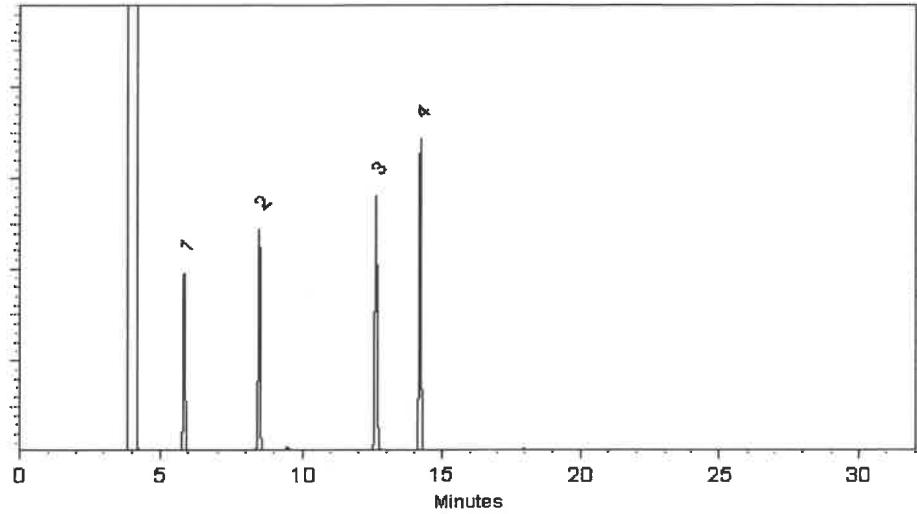

This chromatogram represents a general set of testing conditions chosen for product acceptance. For optimal results in your lab, conditions should be adjusted for your specific instrument, method, and application.

  
Dakota Parson - Operations Technician I

Date Mixed: 22-Apr-2024

Balance Serial # B707717271

  
Jennifer Pollino - Operations Tech III - ARM QC

Date Passed: 24-Apr-2024

Manufactured under Restek's ISO 9001:2015  
Registered Quality System  
Certificate #FM 80397

## General Certified Reference Material Notes

### Expiration Notes:

- Expiration date valid for unopened ampul stored in compliance with the recommended conditions.
- Uncertainty, concentration, and expiration of the CRM are based on the unopened product being stored according to the recommended condition found in the storage field.

### Purity Notes:

- Purity and/or chemical identity are determined by one or more of the following techniques: GC/FID, HPLC, GC/μECD, GC/MS, LC/MS, RI, and/or melting point.
- Compounds with a listed purity of less than 99% have been weight corrected to compensate for impurities and/or salts. A correction factor is used to calculate the amount of compound necessary to achieve the desired concentration of the parent compound in solution.
- Purity of isomeric compounds is reported as the sum of the isomers.
- Purity values are rounded to the nearest whole number.

### Certified Uncertainty Value Notes:

- The uncertainties are determined in accordance with ISO 17034 and Guide 35. The certified expanded uncertainty value includes gravimetric uncertainty, homogeneity between-ampul uncertainty, storage stability uncertainty and shipping stability uncertainty and were combined using the following formula:

$$U_{combined\ uncertainty} = k \sqrt{u_{gravimetric}^2 + u_{homogeneity}^2 + u_{storage\ stability}^2 + u_{shipping\ stability}^2}$$

$k$  is a coverage factor of 2, which gives a level of confidence of approximately 95%.

- The packaged amount is the minimum sample size for which uncertainty is valid. The ampuls are over-filled to ensure that the minimum packaged amount can be sufficiently transferred.

### Manufacturing Notes:

- Concentration is based upon gravimetric preparation using either a balance whose calibration has been verified daily using NIST traceable weights, and/or dilutions with Class A glassware.

### Handling Notes:

- Stability of the unopened product, when stored in compliance with the recommended conditions, is guaranteed through the expiration displayed on the product label and certificate. Contact Restek for additional opened product stability information, with the knowledge/understanding that open product stability is subject to the specific handling and environmental conditions to which the product is exposed. For your convenience Restek supplies deactivated vials with most standards packed in 2mL ampuls. Larger volume deactivated vials are available through Restek as a custom ordered item. Additionally, Restek sells DMDCS for the purpose of glassware deactivation as catalog number 31861, which includes complete instructions.
- If any undissolved material is visible inside the ampul, sonicate the unopened ampul until the material is completely dissolved.



110 Benner Circle  
Bellefonte, PA 16823-8812  
Tel: 1-814-353-1300  
Fax: 1-814-353-1309

www.restek.com

Dec 12/17/24  
30 v. 4  
CERTIFIED REFERENCE MATERIAL

# Certificate of Analysis

chromatographic plus

✓ 14697-to-14726



## FOR LABORATORY USE ONLY-READ SDS PRIOR TO USE.

*This Reference Material is intended for Laboratory Use Only as a standard for the qualitative and/or quantitative determination of the analyte(s) listed.*

**Catalog No. :** 30006 **Lot No.:** A0210618

**Description :** VOA Calibration Mix #1

VOA Calibration Mix #1 5,000µg/mL, P&T Methanol/Water(90:10), 1mL/ampul

**Container Size :** 2 mL **Pkg Amt:** > 1 mL

**Expiration Date :** July 31, 2027 **Storage:** 0°C or colder

**Ship:** Ambient

## CERTIFIED VALUES

Elution Order	Compound	CAS #	Lot #	Purity	Grav. Conc. (weight/volume)	Expanded Uncertainty * (95% C.L.; K=2)
1	Acetone	67-64-1	SHBQ8504	99%	5,014.8 µg/mL	+/- 173.2883
2	2-Butanone (MEK)	78-93-3	SHBQ4704	99%	5,012.4 µg/mL	+/- 173.2054
3	4-Methyl-2-pentanone (MIBK)	108-10-1	SHBP9200	99%	5,011.6 µg/mL	+/- 173.1777
4	2-Hexanone	591-78-6	MKCQ6663	99%	5,013.0 µg/mL	+/- 173.2261

\* Expanded Uncertainty displayed in same units as Grav. Conc.

**Solvent:** P&T Methanol/Water (90:10)  
**CAS #** 67-56-1/7732-18-5  
**Purity** 99%

## Quality Confirmation Test

**Column:**

105m x 0.53mm x 3.0µm  
Rtx-502.2 (cat.#10910)

**Carrier Gas:**

hydrogen-constant pressure 11.0 psi.

**Temp. Program:**

40°C (hold 2 min.) to 240°C  
@ 8°C/min. (hold 5 min.)

**Inj. Temp:**

200°C

**Det. Temp:**

250°C

**Det. Type:**

FID

**Split Vent:**

40 ml/min

**Inj. Vol**

1µl

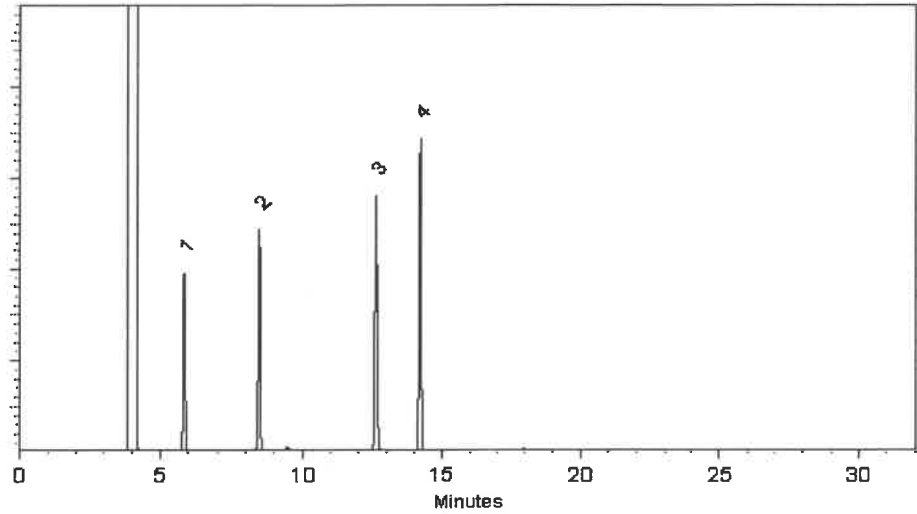

This chromatogram represents a general set of testing conditions chosen for product acceptance. For optimal results in your lab, conditions should be adjusted for your specific instrument, method, and application.

  
Dakota Parson - Operations Technician I

Date Mixed: 22-Apr-2024

Balance Serial # B707717271

  
Jennifer Pollino - Operations Tech III - ARM QC

Date Passed: 24-Apr-2024

Manufactured under Restek's ISO 9001:2015  
Registered Quality System  
Certificate #FM 80397

## General Certified Reference Material Notes

### Expiration Notes:

- Expiration date valid for unopened ampul stored in compliance with the recommended conditions.
- Uncertainty, concentration, and expiration of the CRM are based on the unopened product being stored according to the recommended condition found in the storage field.

### Purity Notes:

- Purity and/or chemical identity are determined by one or more of the following techniques: GC/FID, HPLC, GC/μECD, GC/MS, LC/MS, RI, and/or melting point.
- Compounds with a listed purity of less than 99% have been weight corrected to compensate for impurities and/or salts. A correction factor is used to calculate the amount of compound necessary to achieve the desired concentration of the parent compound in solution.
- Purity of isomeric compounds is reported as the sum of the isomers.
- Purity values are rounded to the nearest whole number.

### Certified Uncertainty Value Notes:

- The uncertainties are determined in accordance with ISO 17034 and Guide 35. The certified expanded uncertainty value includes gravimetric uncertainty, homogeneity between-ampul uncertainty, storage stability uncertainty and shipping stability uncertainty and were combined using the following formula:

$$U_{combined\ uncertainty} = k \sqrt{u_{gravimetric}^2 + u_{homogeneity}^2 + u_{storage\ stability}^2 + u_{shipping\ stability}^2}$$

$k$  is a coverage factor of 2, which gives a level of confidence of approximately 95%.

- The packaged amount is the minimum sample size for which uncertainty is valid. The ampuls are over-filled to ensure that the minimum packaged amount can be sufficiently transferred.

### Manufacturing Notes:

- Concentration is based upon gravimetric preparation using either a balance whose calibration has been verified daily using NIST traceable weights, and/or dilutions with Class A glassware.

### Handling Notes:

- Stability of the unopened product, when stored in compliance with the recommended conditions, is guaranteed through the expiration displayed on the product label and certificate. Contact Restek for additional opened product stability information, with the knowledge/understanding that open product stability is subject to the specific handling and environmental conditions to which the product is exposed. For your convenience Restek supplies deactivated vials with most standards packed in 2mL ampuls. Larger volume deactivated vials are available through Restek as a custom ordered item. Additionally, Restek sells DMDCS for the purpose of glassware deactivation as catalog number 31861, which includes complete instructions.
- If any undissolved material is visible inside the ampul, sonicate the unopened ampul until the material is completely dissolved.





110 Benner Circle  
Bellefonte, PA 16823-8812  
Tel: 1-814-353-1300  
Fax: 1-814-353-1309

www.restek.com

10 vial.  
Dec: 12/09/24  
**CERTIFIED REFERENCE MATERIAL**

## Certificate of Analysis

chromatographic plus  
V14667-5  
V14676



**FOR LABORATORY USE ONLY-READ SDS PRIOR TO USE.**

*This Reference Material is intended for Laboratory Use Only as a standard for the qualitative and/or quantitative determination of the analyte(s) listed.*

**Catalog No. :** 30225 **Lot No.:** A0214960  
**Description :** Bromochloromethane Standard  
Bromochloromethane 2000µg/mL, P&T Methanol, 1mL/ampul  
**Container Size :** 2 mL **Pkg Amt:** > 1 mL  
**Expiration Date :** August 31, 2029 **Storage:** 0°C or colder  
**Ship:** Ambient

### CERTIFIED VALUES

Elution Order	Compound	CAS #	Lot #	Purity	Grav. Conc. (weight/volume)	Expanded Uncertainty * (95% C.L.; K=2)
1	Bromochloromethane	74-97-5	SYN240416CTH	99%	2,012.0 µg/mL	+/- 113.0519

\* Expanded Uncertainty displayed in same units as Grav. Conc.

**Solvent:** P&T Methanol  
**CAS #** 67-56-1  
**Purity** 99%

## Quality Confirmation Test

**Column:**

105m x 0.53mm x 3.0µm  
Rtx-502.2 (cat.#10910)

**Carrier Gas:**

hydrogen-constant pressure 11.0 psi.

**Temp. Program:**

40°C (hold 2 min.) to 240°C  
@ 8°C/min. (hold 5 min.)

**Inj. Temp:**

200°C

**Det. Temp:**

250°C

**Det. Type:**

FID

**Split Vent:**

40 ml/min

**Inj. Vol**

1µl

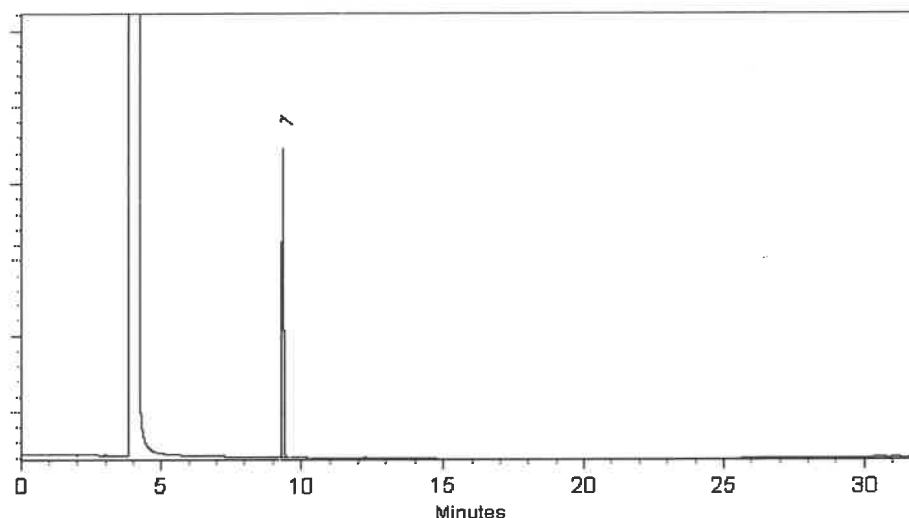

This chromatogram represents a general set of testing conditions chosen for product acceptance. For optimal results in your lab, conditions should be adjusted for your specific instrument, method, and application.

Stacey Wanner - Operations Technician I

Date Mixed: 08-Aug-2024

Balance Serial # 1127510105

Jennifer Pollino - Operations Tech III - ARM QC

Date Passed: 14-Aug-2024

Manufactured under Restek's ISO 9001:2015  
Registered Quality System  
Certificate #FM 80397

## General Certified Reference Material Notes

### Expiration Notes:

- Expiration date valid for unopened ampul stored in compliance with the recommended conditions.
- Uncertainty, concentration, and expiration of the CRM are based on the unopened product being stored according to the recommended condition found in the storage field.

### Purity Notes:

- Purity and/or chemical identity are determined by one or more of the following techniques: GC/FID, HPLC, GC/μECD, GC/MS, LC/MS, RI, and/or melting point.
- Compounds with a listed purity of less than 99% have been weight corrected to compensate for impurities and/or salts. A correction factor is used to calculate the amount of compound necessary to achieve the desired concentration of the parent compound in solution.
- Purity of isomeric compounds is reported as the sum of the isomers.
- Purity values are rounded to the nearest whole number.

### Certified Uncertainty Value Notes:

- The uncertainties are determined in accordance with ISO 17034 and Guide 35. The certified expanded uncertainty value includes gravimetric uncertainty, homogeneity between-ampul uncertainty, storage stability uncertainty and shipping stability uncertainty and were combined using the following formula:

$$U_{combined\ uncertainty} = k \sqrt{u_{gravimetric}^2 + u_{homogeneity}^2 + u_{storage\ stability}^2 + u_{shipping\ stability}^2}$$

$k$  is a coverage factor of 2, which gives a level of confidence of approximately 95%.

- The packaged amount is the minimum sample size for which uncertainty is valid. The ampuls are over-filled to ensure that the minimum packaged amount can be sufficiently transferred.

### Manufacturing Notes:

- Concentration is based upon gravimetric preparation using either a balance whose calibration has been verified daily using NIST traceable weights, and/or dilutions with Class A glassware.

### Handling Notes:

- Stability of the unopened product, when stored in compliance with the recommended conditions, is guaranteed through the expiration displayed on the product label and certificate. Contact Restek for additional opened product stability information, with the knowledge/understanding that open product stability is subject to the specific handling and environmental conditions to which the product is exposed. For your convenience Restek supplies deactivated vials with most standards packed in 2mL ampuls. Larger volume deactivated vials are available through Restek as a custom ordered item. Additionally, Restek sells DMDCS for the purpose of glassware deactivation as catalog number 31861, which includes complete instructions.
- If any undissolved material is visible inside the ampul, sonicate the unopened ampul until the material is completely dissolved.



110 Benner Circle  
Bellefonte, PA 16823-8812  
Tel: 1-814-353-1300  
Fax: 1-814-353-1309

www.restek.com

Rec 12/17/24  
30 ml  
CERTIFIED REFERENCE MATERIAL

**Certificate of Analysis**  
*chromatographic plus*

V14727 to  
V14756



**FOR LABORATORY USE ONLY-READ SDS PRIOR TO USE.**

*This Reference Material is intended for Laboratory Use Only as a standard for the qualitative and/or quantitative determination of the analyte(s) listed.*

**Catalog No. :** 30042 **Lot No.:** A0216826

**Description :** 502.2 Calibration Mix #1  
502.2 Calibration Mix #1 2,000µg/mL, P&T Methanol, 1mL/ampul

**Container Size :** 2 mL **Pkg Amt:** > 1 mL

**Expiration Date :** May 31, 2031 **Storage:** 0°C or colder

**Ship:** Ambient

**CERTIFIED VALUES**

Elution Order	Compound	CAS #	Lot #	Purity	Grav. Conc. (weight/volume)	Expanded Uncertainty * (95% C.L.; K=2)
1	Dichlorodifluoromethane (CFC-12)	75-71-8	00022922	99%	2,000.9 µg/mL	+/- 112.4144
2	Chloromethane (methyl chloride)	74-87-3	00022694	99%	2,000.7 µg/mL	+/- 112.3998
3	Vinyl chloride	75-01-4	00015559	99%	2,000.3 µg/mL	+/- 112.3779
4	Bromomethane (methyl bromide)	74-83-9	00017022	99%	2,001.8 µg/mL	+/- 112.4650
5	Chloroethane (ethyl chloride)	75-00-3	107-401039114-1	99%	2,000.1 µg/mL	+/- 112.3700
6	Trichlorofluoromethane (CFC-11)	75-69-4	MKCJ8658	99%	2,000.7 µg/mL	+/- 112.3992

\* Expanded Uncertainty displayed in same units as Grav. Conc.

**Solvent:** P&T Methanol  
**CAS #** 67-56-1  
**Purity** 99%

# Quality Confirmation Test

**Column:**

60m x 0.25mm x 1.4µm  
Rtx-502.2 (cat.#10916)

**Carrier Gas:**

helium-constant flow 2.0 mL/min.

**Temp. Program:**

40°C (hold 6 min.) to 100°C  
@ 6°C/min.

**Inj. Temp:**

200°C

**Det. Temp:**

250°C

**Det. Type:**

MSD

**Split Vent:**

Split ratio 10:1

**Inj. Vol**

1µl



This chromatogram represents a general set of testing conditions chosen for product acceptance. For optimal results in your lab, conditions should be adjusted for your specific instrument, method, and application.



Tom Suckal - Mix Technician

Date Mixed: 23-Sep-2024

Balance Serial # B707717271



Jennifer Pollino - Operations Tech III - ARM QC

Date Passed: 04-Oct-2024

Manufactured under Restek's ISO 9001:2015  
Registered Quality System  
Certificate #FM 80397

## General Certified Reference Material Notes

### Expiration Notes:

- Expiration date valid for unopened ampul stored in compliance with the recommended conditions.
- Uncertainty, concentration, and expiration of the CRM are based on the unopened product being stored according to the recommended condition found in the storage field.

### Purity Notes:

- Purity and/or chemical identity are determined by one or more of the following techniques: GC/FID, HPLC, GC/μECD, GC/MS, LC/MS, RI, and/or melting point.
- Compounds with a listed purity of less than 99% have been weight corrected to compensate for impurities and/or salts. A correction factor is used to calculate the amount of compound necessary to achieve the desired concentration of the parent compound in solution.
- Purity of isomeric compounds is reported as the sum of the isomers.
- Purity values are rounded to the nearest whole number.

### Certified Uncertainty Value Notes:

- The uncertainties are determined in accordance with ISO 17034 and Guide 35. The certified expanded uncertainty value includes gravimetric uncertainty, homogeneity between-ampul uncertainty, storage stability uncertainty and shipping stability uncertainty and were combined using the following formula:

$$U_{combined\ uncertainty} = k \sqrt{u_{gravimetric}^2 + u_{homogeneity}^2 + u_{storage\ stability}^2 + u_{shipping\ stability}^2}$$

$k$  is a coverage factor of 2, which gives a level of confidence of approximately 95%.

- The packaged amount is the minimum sample size for which uncertainty is valid. The ampuls are over-filled to ensure that the minimum packaged amount can be sufficiently transferred.

### Manufacturing Notes:

- Concentration is based upon gravimetric preparation using either a balance whose calibration has been verified daily using NIST traceable weights, and/or dilutions with Class A glassware.

### Handling Notes:

- Stability of the unopened product, when stored in compliance with the recommended conditions, is guaranteed through the expiration displayed on the product label and certificate. Contact Restek for additional opened product stability information, with the knowledge/understanding that open product stability is subject to the specific handling and environmental conditions to which the product is exposed. For your convenience Restek supplies deactivated vials with most standards packed in 2mL ampuls. Larger volume deactivated vials are available through Restek as a custom ordered item. Additionally, Restek sells DMDCS for the purpose of glassware deactivation as catalog number 31861, which includes complete instructions.
- If any undissolved material is visible inside the ampul, sonicate the unopened ampul until the material is completely dissolved.



110 Benner Circle  
Bellefonte, PA 16823-8812  
Tel: 1-814-353-1300  
Fax: 1-814-353-1309

www.restek.com

Rec 12/17/24  
30 ml  
CERTIFIED REFERENCE MATERIAL

**Certificate of Analysis**  
*chromatographic plus*

V14727 to  
V14756



**FOR LABORATORY USE ONLY-READ SDS PRIOR TO USE.**

*This Reference Material is intended for Laboratory Use Only as a standard for the qualitative and/or quantitative determination of the analyte(s) listed.*

**Catalog No. :** 30042 **Lot No.:** A0216826

**Description :** 502.2 Calibration Mix #1  
502.2 Calibration Mix #1 2,000µg/mL, P&T Methanol, 1mL/ampul

**Container Size :** 2 mL **Pkg Amt:** > 1 mL

**Expiration Date :** May 31, 2031 **Storage:** 0°C or colder

**Ship:** Ambient

**CERTIFIED VALUES**

Elution Order	Compound	CAS #	Lot #	Purity	Grav. Conc. (weight/volume)	Expanded Uncertainty * (95% C.L.; K=2)
1	Dichlorodifluoromethane (CFC-12)	75-71-8	00022922	99%	2,000.9 µg/mL	+/- 112.4144
2	Chloromethane (methyl chloride)	74-87-3	00022694	99%	2,000.7 µg/mL	+/- 112.3998
3	Vinyl chloride	75-01-4	00015559	99%	2,000.3 µg/mL	+/- 112.3779
4	Bromomethane (methyl bromide)	74-83-9	00017022	99%	2,001.8 µg/mL	+/- 112.4650
5	Chloroethane (ethyl chloride)	75-00-3	107-401039114-1	99%	2,000.1 µg/mL	+/- 112.3700
6	Trichlorofluoromethane (CFC-11)	75-69-4	MKCJ8658	99%	2,000.7 µg/mL	+/- 112.3992

\* Expanded Uncertainty displayed in same units as Grav. Conc.

**Solvent:** P&T Methanol  
**CAS #** 67-56-1  
**Purity** 99%

# Quality Confirmation Test

**Column:**

60m x 0.25mm x 1.4µm  
Rtx-502.2 (cat.#10916)

**Carrier Gas:**

helium-constant flow 2.0 mL/min.

**Temp. Program:**

40°C (hold 6 min.) to 100°C  
@ 6°C/min.

**Inj. Temp:**

200°C

**Det. Temp:**

250°C

**Det. Type:**

MSD

**Split Vent:**

Split ratio 10:1

**Inj. Vol**

1µl

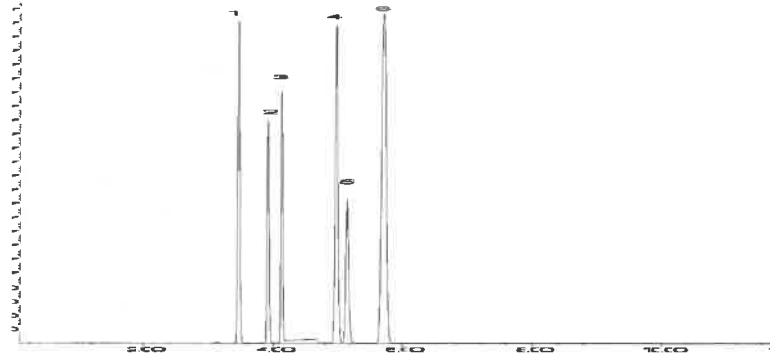

This chromatogram represents a general set of testing conditions chosen for product acceptance. For optimal results in your lab, conditions should be adjusted for your specific instrument, method, and application.

Tom Suckal - Mix Technician

Date Mixed: 23-Sep-2024

Balance Serial # B707717271

Jennifer Pollino - Operations Tech III - ARM QC

Date Passed: 04-Oct-2024

Manufactured under Restek's ISO 9001:2015  
Registered Quality System  
Certificate #FM 80397



## General Certified Reference Material Notes

### Expiration Notes:

- Expiration date valid for unopened ampul stored in compliance with the recommended conditions.
- Uncertainty, concentration, and expiration of the CRM are based on the unopened product being stored according to the recommended condition found in the storage field.

### Purity Notes:

- Purity and/or chemical identity are determined by one or more of the following techniques: GC/FID, HPLC, GC/μECD, GC/MS, LC/MS, RI, and/or melting point.
- Compounds with a listed purity of less than 99% have been weight corrected to compensate for impurities and/or salts. A correction factor is used to calculate the amount of compound necessary to achieve the desired concentration of the parent compound in solution.
- Purity of isomeric compounds is reported as the sum of the isomers.
- Purity values are rounded to the nearest whole number.

### Certified Uncertainty Value Notes:

- The uncertainties are determined in accordance with ISO 17034 and Guide 35. The certified expanded uncertainty value includes gravimetric uncertainty, homogeneity between-ampul uncertainty, storage stability uncertainty and shipping stability uncertainty and were combined using the following formula:

$$U_{combined\ uncertainty} = k \sqrt{u_{gravimetric}^2 + u_{homogeneity}^2 + u_{storage\ stability}^2 + u_{shipping\ stability}^2}$$

$k$  is a coverage factor of 2, which gives a level of confidence of approximately 95%.

- The packaged amount is the minimum sample size for which uncertainty is valid. The ampuls are over-filled to ensure that the minimum packaged amount can be sufficiently transferred.

### Manufacturing Notes:

- Concentration is based upon gravimetric preparation using either a balance whose calibration has been verified daily using NIST traceable weights, and/or dilutions with Class A glassware.

### Handling Notes:

- Stability of the unopened product, when stored in compliance with the recommended conditions, is guaranteed through the expiration displayed on the product label and certificate. Contact Restek for additional opened product stability information, with the knowledge/understanding that open product stability is subject to the specific handling and environmental conditions to which the product is exposed. For your convenience Restek supplies deactivated vials with most standards packed in 2mL ampuls. Larger volume deactivated vials are available through Restek as a custom ordered item. Additionally, Restek sells DMDCS for the purpose of glassware deactivation as catalog number 31861, which includes complete instructions.
- If any undissolved material is visible inside the ampul, sonicate the unopened ampul until the material is completely dissolved.



110 Benner Circle  
Bellefonte, PA 16823-8812  
Tel: 1-814-353-1300  
Fax: 1-814-353-1309

www.restek.com

CERTIFIED REFERENCE MATERIAL

# Certificate of Analysis

chromatographic plus

✓ 14842 to 14846



## FOR LABORATORY USE ONLY-READ SDS PRIOR TO USE.

*This Reference Material is intended for Laboratory Use Only as a standard for the qualitative and/or quantitative determination of the analyte(s) listed.*

**Catalog No. :** 30470 **Lot No.:** A0217535  
**Description :** tert-Butanol Standard  
tert-Butanol Std 50,000µg/mL, P&T Methanol, 1mL/ampul  
**Container Size :** 2 mL **Pkg Amt:** > 1 mL  
**Expiration Date :** October 31, 2027 **Storage:** 0°C or colder  
**Ship:** Ambient

## CERTIFIED VALUES

Elution Order	Compound	CAS #	Lot #	Purity	Grav. Conc. (weight/volume)	Expanded Uncertainty * (95% C.L.; K=2)
1	tert-Butanol (TBA)	75-65-0	SHBQ8002-1	99%	50,007.5 µg/mL	+/- 717.6137

\* Expanded Uncertainty displayed in same units as Grav. Conc.

**Solvent:** P&T Methanol  
**CAS #** 67-56-1  
**Purity** 99%

# Quality Confirmation Test

**Column:**

105m x 0.53mm x 3.0µm  
Rtx-502.2 (cat.#10910)

**Carrier Gas:**

hydrogen-constant pressure 11.0 psi.

**Temp. Program:**

40°C (hold 2 min.) to 240°C  
@ 8°C/min. (hold 5 min.)

**Inj. Temp:**

200°C

**Det. Temp:**

250°C

**Det. Type:**

FID

**Split Vent:**

40 ml/min

**Inj. Vol**

1µl

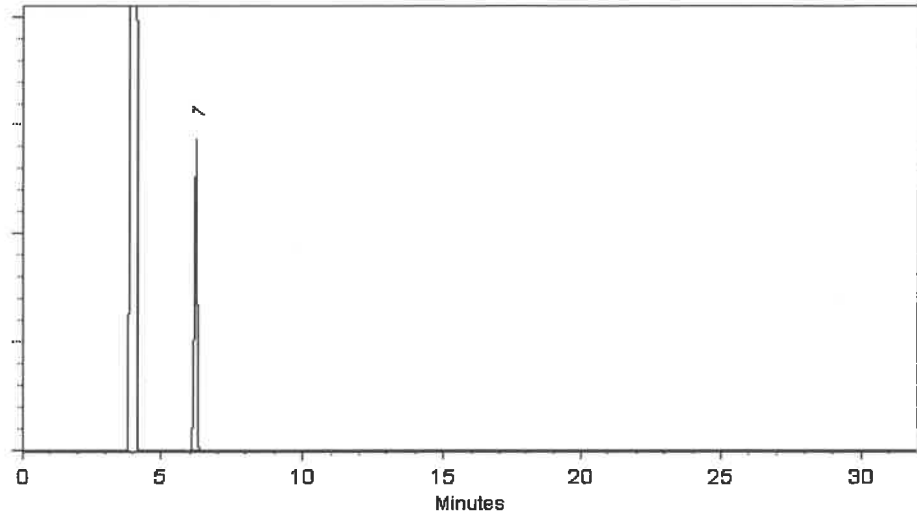

This chromatogram represents a general set of testing conditions chosen for product acceptance. For optimal results in your lab, conditions should be adjusted for your specific instrument, method, and application.

*A. O. E.*  
**Aaron Enyart - Operations Tech I**

**Date Mixed:** 07-Oct-2024

**Balance Serial #** B251644995

*Brittany Federinko*  
**Brittany Federinko - Operations Tech I**

**Date Passed:** 09-Oct-2024

Manufactured under Restek's ISO 9001:2015  
Registered Quality System  
Certificate #FM 80397

## General Certified Reference Material Notes

### Expiration Notes:

- Expiration date valid for unopened ampul stored in compliance with the recommended conditions.
- Uncertainty, concentration, and expiration of the CRM are based on the unopened product being stored according to the recommended condition found in the storage field.

### Purity Notes:

- Purity and/or chemical identity are determined by one or more of the following techniques: GC/FID, HPLC, GC/ $\mu$ ECD, GC/MS, LC/MS, RI, and/or melting point.
- Compounds with a listed purity of less than 99% have been weight corrected to compensate for impurities and/or salts. A correction factor is used to calculate the amount of compound necessary to achieve the desired concentration of the parent compound in solution.
- Purity of isomeric compounds is reported as the sum of the isomers.
- Purity values are rounded to the nearest whole number.

### Certified Uncertainty Value Notes:

- The uncertainties are determined in accordance with ISO 17034 and Guide 35. The certified expanded uncertainty value includes gravimetric uncertainty, homogeneity between-ampul uncertainty, storage stability uncertainty and shipping stability uncertainty and were combined using the following formula:

$$U_{combined\ uncertainty} = k \sqrt{u_{gravimetric}^2 + u_{homogeneity}^2 + u_{storage\ stability}^2 + u_{shipping\ stability}^2}$$

$k$  is a coverage factor of 2, which gives a level of confidence of approximately 95%.

- The packaged amount is the minimum sample size for which uncertainty is valid. The ampuls are over-filled to ensure that the minimum packaged amount can be sufficiently transferred.

### Manufacturing Notes:

- Concentration is based upon gravimetric preparation using either a balance whose calibration has been verified daily using NIST traceable weights, and/or dilutions with Class A glassware.

### Handling Notes:

- Stability of the unopened product, when stored in compliance with the recommended conditions, is guaranteed through the expiration displayed on the product label and certificate. Contact Restek for additional opened product stability information, with the knowledge/understanding that open product stability is subject to the specific handling and environmental conditions to which the product is exposed. For your convenience Restek supplies deactivated vials with most standards packed in 2mL ampuls. Larger volume deactivated vials are available through Restek as a custom ordered item. Additionally, Restek sells DMDCS for the purpose of glassware deactivation as catalog number 31861, which includes complete instructions.
- If any undissolved material is visible inside the ampul, sonicate the unopened ampul until the material is completely dissolved.



110 Benner Circle  
Bellefonte, PA 16823-8812  
Tel: 1-814-353-1300  
Fax: 1-814-353-1309

www.restek.com

2014 Dec 01/08/21  
CERTIFIED REFERENCE MATERIAL

## Certificate of Analysis

chromatographic

V14803 - V14822



### FOR LABORATORY USE ONLY-READ SDS PRIOR TO USE.

*This Reference Material is intended for Laboratory Use Only as a standard for the qualitative and/or quantitative determination of the analyte(s) listed.*

**Catalog No. :** 555408-SL **Lot No.:** A0220471  
**Description :** Custom Vinyl Acetate Standard  
Custom Vinyl Acetate Standard 8,000µg/mL, P&T Methanol, 1mL/ampul  
**Container Size :** 2 mL **Pkg Amt:** > 1 mL  
**Expiration Date :** June 30, 2026 **Storage:** -20°C or colder  
**Handling:** This product is photosensitive. **Ship:** On Ice

### CERTIFIED VALUES

Elution Order	Compound	CAS #	Lot #	Purity	Grav. Conc. (weight/volume)	Expanded Uncertainty * (95% C.L.; K=2)
1	Vinyl acetate	108-05-4	RD240423RSR	99%	8,066.0 µg/mL	+/- 278.7979

\* Expanded Uncertainty displayed in same units as Grav. Conc.

**Solvent:** P&T Methanol  
**CAS #** 67-56-1  
**Purity** 99%

### Tech Tips:

Vinyl acetate is a volatile organic ester included in the target lists of several US EPA and other methods. Under acidic conditions, esters react with alcohols to form new esters (transesterification). Methanol-based mixes containing halogenated compounds are slightly acidic, so it is important to minimize exposure of vinyl acetate to mixes of halogenated compounds in methanol. For this reason, we offer vinyl acetate in individual solution, and suggest that it be introduced into the working level calibration solution immediately before use. This will minimize problems and ensure more consistent results.

## Quality Confirmation Test

**Column:**

105m x 0.53mm x 3.0µm  
Rtx-502.2 (cat.#10910)

**Carrier Gas:**

hydrogen-constant pressure 11.0 psi.

**Temp. Program:**

40°C (hold 2 min.) to 240°C  
@ 8°C/min. (hold 5 min.)

**Inj. Temp:**

200°C

**Det. Temp:**

250°C

**Det. Type:**

FID

**Split Vent:**

40 ml/min

**Inj. Vol**

1µl

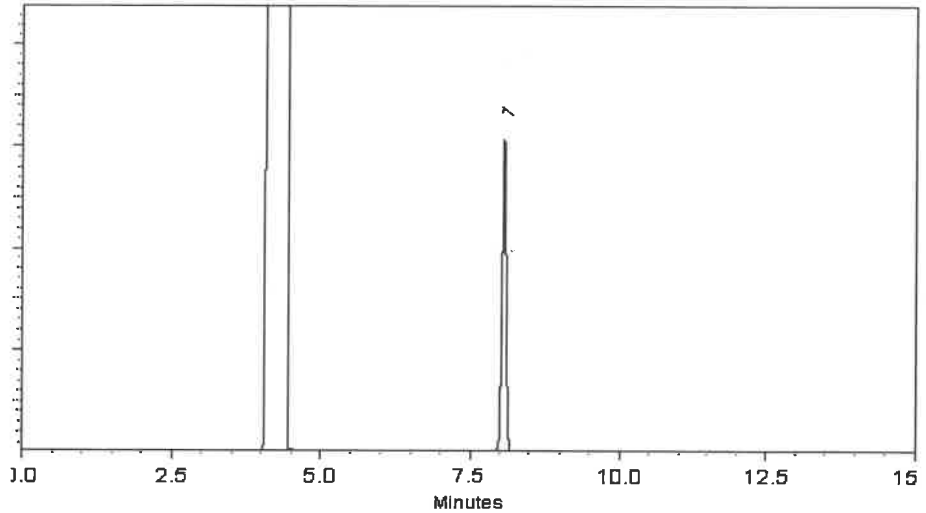

This chromatogram represents a general set of testing conditions chosen for product acceptance. For optimal results in your lab, conditions should be adjusted for your specific instrument, method, and application.

  
Ethan Winiarski - Operations Tech I

Date Mixed: 24-Dec-2024

Balance Serial # 1127510105

  
Dillan Murphy - Operations Technician I

Date Passed: 02-Jan-2025

REVIEWED  
By Jennifer Pollock at 7:12 am, Jan 05, 2025

Manufactured under Restek's ISO 9001:2015  
Registered Quality System  
Certificate #FM 80397

## General Certified Reference Material Notes

### Expiration Notes:

- Expiration date valid for unopened ampul stored in compliance with the recommended conditions.
- Uncertainty, concentration, and expiration of the CRM are based on the unopened product being stored according to the recommended condition found in the storage field.

### Purity Notes:

- Purity and/or chemical identity are determined by one or more of the following techniques: GC/FID, HPLC, GC/ $\mu$ ECD, GC/MS, LC/MS, RI, and/or melting point.
- Compounds with a listed purity of less than 99% have been weight corrected to compensate for impurities and/or salts. A correction factor is used to calculate the amount of compound necessary to achieve the desired concentration of the parent compound in solution.
- Purity of isomeric compounds is reported as the sum of the isomers.
- Purity values are rounded to the nearest whole number.

### Certified Uncertainty Value Notes:

- The uncertainties are determined in accordance with ISO 17034 and Guide 35. The certified expanded uncertainty value includes gravimetric uncertainty, homogeneity between-ampul uncertainty, storage stability uncertainty and shipping stability uncertainty and were combined using the following formula:

$$U_{combined\ uncertainty} = k \sqrt{u_{gravimetric}^2 + u_{homogeneity}^2 + u_{storage\ stability}^2 + u_{shipping\ stability}^2}$$

$k$  is a coverage factor of 2, which gives a level of confidence of approximately 95%.

- The packaged amount is the minimum sample size for which uncertainty is valid. The ampuls are over-filled to ensure that the minimum packaged amount can be sufficiently transferred.

### Manufacturing Notes:

- Concentration is based upon gravimetric preparation using either a balance whose calibration has been verified daily using NIST traceable weights, and/or dilutions with Class A glassware.

### Handling Notes:

- Stability of the unopened product, when stored in compliance with the recommended conditions, is guaranteed through the expiration displayed on the product label and certificate. Contact Restek for additional opened product stability information, with the knowledge/understanding that open product stability is subject to the specific handling and environmental conditions to which the product is exposed. For your convenience Restek supplies deactivated vials with most standards packed in 2mL ampuls. Larger volume deactivated vials are available through Restek as a custom ordered item. Additionally, Restek sells DMDCS for the purpose of glassware deactivation as catalog number 31861, which includes complete instructions.
- If any undissolved material is visible inside the ampul, sonicate the unopened ampul until the material is completely dissolved.



110 Benner Circle  
Bellefonte, PA 16823-8812  
Tel: 1-814-353-1300  
Fax: 1-814-353-1309

www.restek.com

2014 Dec 01/08/21  
CERTIFIED REFERENCE MATERIAL

## Certificate of Analysis

chromatographic

V14803 - V14822



### FOR LABORATORY USE ONLY-READ SDS PRIOR TO USE.

*This Reference Material is intended for Laboratory Use Only as a standard for the qualitative and/or quantitative determination of the analyte(s) listed.*

**Catalog No. :** 555408-SL **Lot No.:** A0220471  
**Description :** Custom Vinyl Acetate Standard  
Custom Vinyl Acetate Standard 8,000µg/mL, P&T Methanol, 1mL/ampul  
**Container Size :** 2 mL **Pkg Amt:** > 1 mL  
**Expiration Date :** June 30, 2026 **Storage:** -20°C or colder  
**Handling:** This product is photosensitive. **Ship:** On Ice

### CERTIFIED VALUES

Elution Order	Compound	CAS #	Lot #	Purity	Grav. Conc. (weight/volume)	Expanded Uncertainty * (95% C.L.; K=2)
1	Vinyl acetate	108-05-4	RD240423RSR	99%	8,066.0 µg/mL	+/- 278.7979

\* Expanded Uncertainty displayed in same units as Grav. Conc.

**Solvent:** P&T Methanol  
**CAS #** 67-56-1  
**Purity** 99%

### Tech Tips:

Vinyl acetate is a volatile organic ester included in the target lists of several US EPA and other methods. Under acidic conditions, esters react with alcohols to form new esters (transesterification). Methanol-based mixes containing halogenated compounds are slightly acidic, so it is important to minimize exposure of vinyl acetate to mixes of halogenated compounds in methanol. For this reason, we offer vinyl acetate in individual solution, and suggest that it be introduced into the working level calibration solution immediately before use. This will minimize problems and ensure more consistent results.



## Quality Confirmation Test

**Column:**

105m x 0.53mm x 3.0µm  
Rtx-502.2 (cat.#10910)

**Carrier Gas:**

hydrogen-constant pressure 11.0 psi.

**Temp. Program:**

40°C (hold 2 min.) to 240°C  
@ 8°C/min. (hold 5 min.)

**Inj. Temp:**

200°C

**Det. Temp:**

250°C

**Det. Type:**

FID

**Split Vent:**

40 ml/min

**Inj. Vol**

1µl

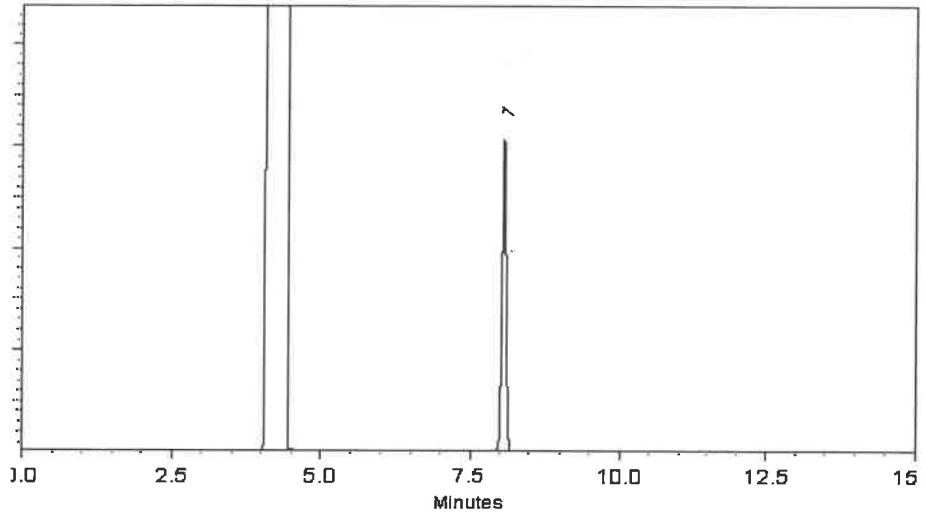

This chromatogram represents a general set of testing conditions chosen for product acceptance. For optimal results in your lab, conditions should be adjusted for your specific instrument, method, and application.

  
Ethan Winiarski - Operations Tech I

Date Mixed: 24-Dec-2024

Balance Serial # 1127510105

  
Dillan Murphy - Operations Technician I

Date Passed: 02-Jan-2025

REVIEWED  
By Jennifer Pollock at 7:12 am, Jan 05, 2025

Manufactured under Restek's ISO 9001:2015  
Registered Quality System  
Certificate #FM 80397

## General Certified Reference Material Notes

### Expiration Notes:

- Expiration date valid for unopened ampul stored in compliance with the recommended conditions.
- Uncertainty, concentration, and expiration of the CRM are based on the unopened product being stored according to the recommended condition found in the storage field.

### Purity Notes:

- Purity and/or chemical identity are determined by one or more of the following techniques: GC/FID, HPLC, GC/μECD, GC/MS, LC/MS, RI, and/or melting point.
- Compounds with a listed purity of less than 99% have been weight corrected to compensate for impurities and/or salts. A correction factor is used to calculate the amount of compound necessary to achieve the desired concentration of the parent compound in solution.
- Purity of isomeric compounds is reported as the sum of the isomers.
- Purity values are rounded to the nearest whole number.

### Certified Uncertainty Value Notes:

- The uncertainties are determined in accordance with ISO 17034 and Guide 35. The certified expanded uncertainty value includes gravimetric uncertainty, homogeneity between-ampul uncertainty, storage stability uncertainty and shipping stability uncertainty and were combined using the following formula:

$$U_{combined\ uncertainty} = k \sqrt{u_{gravimetric}^2 + u_{homogeneity}^2 + u_{storage\ stability}^2 + u_{shipping\ stability}^2}$$

$k$  is a coverage factor of 2, which gives a level of confidence of approximately 95%.

- The packaged amount is the minimum sample size for which uncertainty is valid. The ampuls are over-filled to ensure that the minimum packaged amount can be sufficiently transferred.

### Manufacturing Notes:

- Concentration is based upon gravimetric preparation using either a balance whose calibration has been verified daily using NIST traceable weights, and/or dilutions with Class A glassware.

### Handling Notes:

- Stability of the unopened product, when stored in compliance with the recommended conditions, is guaranteed through the expiration displayed on the product label and certificate. Contact Restek for additional opened product stability information, with the knowledge/understanding that open product stability is subject to the specific handling and environmental conditions to which the product is exposed. For your convenience Restek supplies deactivated vials with most standards packed in 2mL ampuls. Larger volume deactivated vials are available through Restek as a custom ordered item. Additionally, Restek sells DMDCS for the purpose of glassware deactivation as catalog number 31861, which includes complete instructions.
- If any undissolved material is visible inside the ampul, sonicate the unopened ampul until the material is completely dissolved.



110 Benner Circle  
Bellefonte, PA 16823-8812  
Tel: 1-814-353-1300  
Fax: 1-814-353-1309

www.restek.com

## CERTIFIED REFERENCE MATERIAL

# Certificate of Analysis

gravimetric

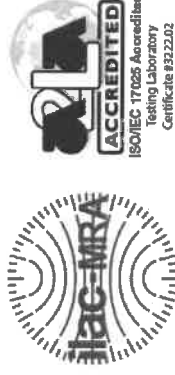

10 vial  
See 03/31/25  
V14904 to V14913

### FOR LABORATORY USE ONLY-READ SDS PRIOR TO USE.

This Reference Material is intended for Laboratory Use Only as a standard for the qualitative and/or quantitative determination of the analyte(s) listed.

Catalog No.: 555582 Lot No.: A0223904

Description: Custom 8260A/B Surrogate Mix

Custom 8260A/B Surrogate Mix 25,000µg/mL, P&T Methanol, 1mL/ampul

Container Size: 2 mL Pkg Amt: > 1 mL

Expiration Date: March 31, 2028 Storage: 10°C or colder

Ship: Ambient

### CERTIFIED VALUES

Component #	Compound	CAS #	Lot #	Purity	Grav. Conc. (weight/volume)	Expanded Uncertainty* (95% C.L.; K=2)
1	1,2-Dichloroethane-d4	17060-07-0	PR-33313	99%	25,108.0 µg/mL	+/- 1,421.9957
2	1-Bromo-4-fluorobenzene (BFB)	460-00-4	0000268853	99%	25,108.0 µg/mL	+/- 1,421.9957
3	Dibromofluoromethane	1868-53-7	VENKAT02	99%	25,232.0 µg/mL	+/- 1,429.0184
4	Toluene-d8	2037-26-5	PR-34141	99%	25,156.0 µg/mL	+/- 1,424.7141

Solvent: P&T Methanol  
CAS # 67-56-1  
Purity 99%

*Brittany Federlino*

Brittany Federlino - Operations Tech I

Date Mixed: 27-Mar-2025

Balance: B251644995

Manufactured under Restek's ISO 9001:2015  
Registered Quality System  
Certificate #FM 80397

# General Certified Reference Material Notes

## Expiration Notes:

- Expiration date valid for unopened ampul stored in compliance with the recommended conditions.
- Uncertainty, concentration, and expiration of the CRM are based on the unopened product being stored according to the recommended condition found in the storage field.

## Purity Notes:

- Purity and/or chemical identity are determined by one or more of the following techniques: GC/FID, HPLC, GC/μECD, GC/MS, LC/MS, RI, and/or melting point.
- Compounds with a listed purity of less than 99% have been weight corrected to compensate for impurities and/or salts. A correction factor is used to calculate the amount of compound necessary to achieve the desired concentration of the parent compound in solution.
- Purity of isomeric compounds is reported as the sum of the isomers.
- Purity values are rounded to the nearest whole number.

## Certified Uncertainty Value Notes:

- The uncertainties are determined in accordance with ISO 17034 and Guide 35. The certified expanded uncertainty value includes gravimetric uncertainty, homogeneity between-ampul uncertainty, storage stability uncertainty and shipping stability uncertainty and were combined using the following formula:

$$U_{combined\ uncertainty} = k \sqrt{u_{gravimetric}^2 + u_{homogeneity}^2 + u_{storage\ stability}^2 + u_{shipping\ stability}^2}$$

$k$  is a coverage factor of 2, which gives a level of confidence of approximately 95%.

- The packaged amount is the minimum sample size for which uncertainty is valid. The ampuls are over-filled to ensure that the minimum packaged amount can be sufficiently transferred.

## Manufacturing Notes:

- Concentration is based upon gravimetric preparation using either a balance whose calibration has been verified daily using NIST traceable weights, and/or dilutions with Class A glassware.

## Handling Notes:

- Stability of the unopened product, when stored in compliance with the recommended conditions, is guaranteed through the expiration displayed on the product label and certificate. Contact Restek for additional opened product stability information, with the knowledge/understanding that open product stability is subject to the specific handling and environmental conditions to which the product is exposed. For your convenience Restek supplies deactivated vials with most standards packed in 2mL ampuls. Larger volume deactivated vials are available through Restek as a custom ordered item. Additionally, Restek sells DMDCS for the purpose of glassware deactivation as catalog number 31861, which includes complete instructions.
- If any undissolved material is visible inside the ampul, sonicate the unopened ampul until the material is completely dissolved.

Methanol  
ULTRA RESI-ANALYZED  
For Purge and Trap Analysis

*Rec 05/09/25*  
**Avantor™**



*V14921 to  
V14938*

Material No.: 9077-02  
Batch No.: 24G0262002  
Manufactured Date: 2024-05-14  
Expiration Date: 2027-05-14  
Revision No.: 0

## Certificate of Analysis

Test	Specification	Result
Assay (CH <sub>3</sub> OH) (by GC, corrected for water)	≥ 99.9 %	100.0 %
Residue after Evaporation	≤ 1.0 ppm	0.3 ppm
Titration Acid (μeq/g)	≤ 0.3	0.3
Titration Base (μeq/g)	≤ 0.10	0.03
Water (by KF, coulometric)	≤ 0.08 %	< 0.01 %
Volatiles Organic Trace Analysis - Below EPA 8260B CRQL	Conforms	Conforms

For Laboratory, Research, or Manufacturing Use  
Performance Tested for Use in EPA Methods  
500 Series for Drinking Water  
600 Series for Wastewater  
846 for Solid Waste

Country of Origin: USA  
Packaging Site: Phillipsburg Mfg Ctr & DC

*Mark*  
Jamie Croak  
Director Quality Operations, Bioscience Production

Methanol  
ULTRA RESI-ANALYZED  
For Purge and Trap Analysis

*Rec 05/09/25*  
**Avantor™**



*V 14921 to  
V 14938*

Material No.: 9077-02  
Batch No.: 24G0262002  
Manufactured Date: 2024-05-14  
Expiration Date: 2027-05-14  
Revision No.: 0

## Certificate of Analysis

Test	Specification	Result
Assay (CH <sub>3</sub> OH) (by GC, corrected for water)	≥ 99.9 %	100.0 %
Residue after Evaporation	≤ 1.0 ppm	0.3 ppm
Titration Acid (μeq/g)	≤ 0.3	0.3
Titration Base (μeq/g)	≤ 0.10	0.03
Water (by KF, coulometric)	≤ 0.08 %	< 0.01 %
Volatile Organic Trace Analysis - Below EPA 8260B CRQL	Conforms	Conforms

For Laboratory, Research, or Manufacturing Use  
Performance Tested for Use in EPA Methods  
500 Series for Drinking Water  
600 Series for Wastewater  
846 for Solid Waste

Country of Origin: USA  
Packaging Site: Phillipsburg Mfg Ctr & DC

*Mark*  
Jamie Croak  
Director Quality Operations, Bioscience Production

Methanol  
ULTRA RESI-ANALYZED  
For Purge and Trap Analysis

*Rec 05/09/25*  
**Avantor™**



*V14921 to  
V14938*

Material No.: 9077-02  
Batch No.: 24G0262002  
Manufactured Date: 2024-05-14  
Expiration Date: 2027-05-14  
Revision No.: 0

## Certificate of Analysis

Test	Specification	Result
Assay (CH <sub>3</sub> OH) (by GC, corrected for water)	≥ 99.9 %	100.0 %
Residue after Evaporation	≤ 1.0 ppm	0.3 ppm
Titration Acid (μeq/g)	≤ 0.3	0.3
Titration Base (μeq/g)	≤ 0.10	0.03
Water (by KF, coulometric)	≤ 0.08 %	< 0.01 %
Volatile Organic Trace Analysis - Below EPA 8260B CRQL	Conforms	Conforms

For Laboratory, Research, or Manufacturing Use  
Performance Tested for Use in EPA Methods  
500 Series for Drinking Water  
600 Series for Wastewater  
846 for Solid Waste

Country of Origin: USA  
Packaging Site: Phillipsburg Mfg Ctr & DC

*Mark*  
Jamie Croak  
Director Quality Operations, Bioscience Production

Methanol  
ULTRA RESI-ANALYZED  
For Purge and Trap Analysis

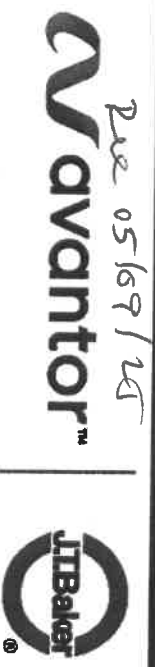

V14921 to  
V14938

Material No.: 9077-02  
Batch No.: 24G0262002  
Manufactured Date: 2024-05-14  
Expiration Date: 2027-05-14  
Revision No.: 0

## Certificate of Analysis

Test	Specification	Result
Assay (CH <sub>3</sub> OH) (by GC, corrected for water)	≥ 99.9 %	100.0 %
Residue after Evaporation	≤ 1.0 ppm	0.3 ppm
Titration Acid (μeq/g)	≤ 0.3	0.3
Titration Base (μeq/g)	≤ 0.10	0.03
Water (by KF, coulometric)	≤ 0.08 %	< 0.01 %
Volatile Organic Trace Analysis - Below EPA 82608 CRQL	Conforms	Conforms

For Laboratory, Research, or Manufacturing Use  
Performance Tested for Use in EPA Methods  
500 Series for Drinking Water  
600 Series for Wastewater  
846 for Solid Waste

Country of Origin: USA  
Packaging Site: Phillipsburg Mfg Ctr & DC

*Mark*  
Jamie Croak  
Director Quality Operations, Bioscience Production





110 Benner Circle  
Bellefonte, PA 16823-8812  
Tel: 1-814-353-1300  
Fax: 1-814-353-1309  
www.restek.com

## CERTIFIED REFERENCE MATERIAL

See 05113125  
20 vial

## Certificate of Analysis

chromatographic plus

✓ 149516 ✓ 14970

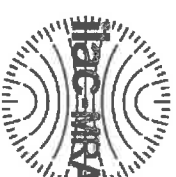

### FOR LABORATORY USE ONLY-READ SDS PRIOR TO USE.

*This Reference Material is intended for Laboratory Use Only as a standard for the qualitative and/or quantitative determination of the analyte(s) listed.*

Catalog No. : 30489 Lot No.: A0222076

Description : 8260B Acetates Mix

8260B Acetates Mix 2,000 µg/mL, P&T Methanol, 1mL/ampul

Container Size : 2 mL Pkg Amt: > 1 mL

Expiration Date : August 31, 2026 Storage: -20°C or colder

Handling: This product is photosensitive. Ship: On Ice

### CERTIFIED VALUES

Elution Order	Compound	CAS #	Lot #	Purity	Grav. Conc. (weight/volume)	Expanded Uncertainty * (95% C.L.; K=2)
1	Methyl acetate	79-20-9	SHBR1889	99%	2,004.0 µg/mL	+/- 69.2674
2	Vinyl acetate	108-05-4	RD240423RSR	99%	2,010.0 µg/mL	+/- 69.4748
3	Ethyl acetate	141-78-6	SHBS3323	99%	2,019.3 µg/mL	+/- 69.7974
4	Isopropyl acetate	108-21-4	BCCG7069	99%	2,008.0 µg/mL	+/- 69.4057
5	Propyl acetate	109-60-4	P8XLN	99%	2,008.0 µg/mL	+/- 69.4057
6	Butyl acetate	123-86-4	SHBR2024	99%	2,008.0 µg/mL	+/- 69.4057
7	Amyl acetate	628-63-7	BCBT7442	99%	2,006.7 µg/mL	+/- 69.3596

\* Expanded Uncertainty displayed in same units as Grav. Conc.

Solvent: P&T Methanol  
CAS # 67-56-1  
Purity 99%

### Tech Tips:

Vinyl acetate is a volatile organic ester included in the target lists of several US EPA and other methods. Under acidic conditions, esters react with alcohols to form new esters (transesterification). Methanol-based mixes containing halogenated compounds are slightly acidic, so it is important to minimize exposure of vinyl acetate to mixes of halogenated compounds in methanol. For this



110 Benner Circle  
Bellefonte, PA 16823-8812  
Tel: 1-814-353-1300  
Fax: 1-814-353-1309  
www.restek.com

## CERTIFIED REFERENCE MATERIAL

# Certificate of Analysis

chromatographic plus

✓ 149516 ✓ 14970

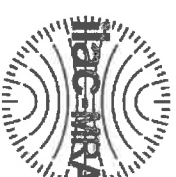

### FOR LABORATORY USE ONLY-READ SDS PRIOR TO USE.

*This Reference Material is intended for Laboratory Use Only as a standard for the qualitative and/or quantitative determination of the analyte(s) listed.*

Catalog No. : 30489 Lot No.: A0222076

Description : 8260B Acetates Mix

8260B Acetates Mix 2,000 µg/mL, P&T Methanol, 1mL/ampul

Container Size : 2 mL

Pkg Amt: > 1 mL

Expiration Date : August 31, 2026

Storage: -20°C or colder

Handling: This product is photosensitive.

Ship: On Ice

### CERTIFIED VALUES

Elution Order	Compound	CAS #	Lot #	Purity	Grav. Conc. (weight/volume)	Expanded Uncertainty * (95% C.L.; K=2)
1	Methyl acetate	79-20-9	SHBR1889	99%	2,004.0 µg/mL	+/- 69.2674
2	Vinyl acetate	108-05-4	RD240423RSR	99%	2,010.0 µg/mL	+/- 69.4748
3	Ethyl acetate	141-78-6	SHBS3323	99%	2,019.3 µg/mL	+/- 69.7974
4	Isopropyl acetate	108-21-4	BCCG7069	99%	2,008.0 µg/mL	+/- 69.4057
5	Propyl acetate	109-60-4	P8XLN	99%	2,008.0 µg/mL	+/- 69.4057
6	Butyl acetate	123-86-4	SHBR2024	99%	2,008.0 µg/mL	+/- 69.4057
7	Amyl acetate	628-63-7	BCBT7442	99%	2,006.7 µg/mL	+/- 69.3596

\* Expanded Uncertainty displayed in same units as Grav. Conc.

Solvent: P&T Methanol

CAS # 67-56-1

Purity 99%

### Tech Tips:

Vinyl acetate is a volatile organic ester included in the target lists of several US EPA and other methods. Under acidic conditions, esters react with alcohols to form new esters (transesterification). Methanol-based mixes containing halogenated compounds are slightly acidic, so it is important to minimize exposure of vinyl acetate to mixes of halogenated compounds in methanol. For this



**Certified Reference Material CRM**



Re 101625 5100

**CERTIFIED WEIGHT REPORT**

Part Number:  
Lot Number:  
Description:

91980  
101625  
Acrolein

Solvent(s):  
Water

Lot#  
041725Q

Expiration Date:  
Recommended Storage:  
Nominal Concentration (µg/mL):  
NIST Test ID#:

111625  
Refrigerate (2°C to 8°C)  
5000  
6UTB

5E-05 Balance Uncertainty  
0.001 Flask Uncertainty

Weight(s) shown below were combined and diluted to (mL):

10.0

Compound	RM#	Lot Number	Nominal Conc (µg/mL)	Purity (%)	Uncertainty	Target Weight(g)	Actual Weight(g)	Actual Conc (µg/mL)	Expanded Uncertainty (+/-) (µg/mL)	CAS#	OSHA PEL (TWA)	LD50
----------	-----	------------	----------------------	------------	-------------	------------------	------------------	---------------------	------------------------------------	------	----------------	------

1. Acrolein 5 103755V10F 5000 97 0.5 0.05166 0.05180 5013.7 52.6 107-02-8 0.1 ppm or-rat 48mg/kg

Method: GC6MSD-1. Detector: Mass Selective Detector (Scan mode). Columns: Vool (60m X 0.25mm ID X 1.5µm film thickness). Oven Profile: Temp. 1 = 35°C (Time 1 = 10min.), Temp. 2 = 200°C (Time 2 = 8.75 min.). Rate = 4°C/min., Injector Temp. = 200°C, Detector Temp. = 220°C. Analyst: Pedro Renteria. NOTE: Due to the instability of acrolein in solution, all solutions of acrolein, and any dilutions thereof, should be used immediately. Long term storage is not recommended. Please contact our technical department if further information is required.

TIC: [BSB2]79005.D

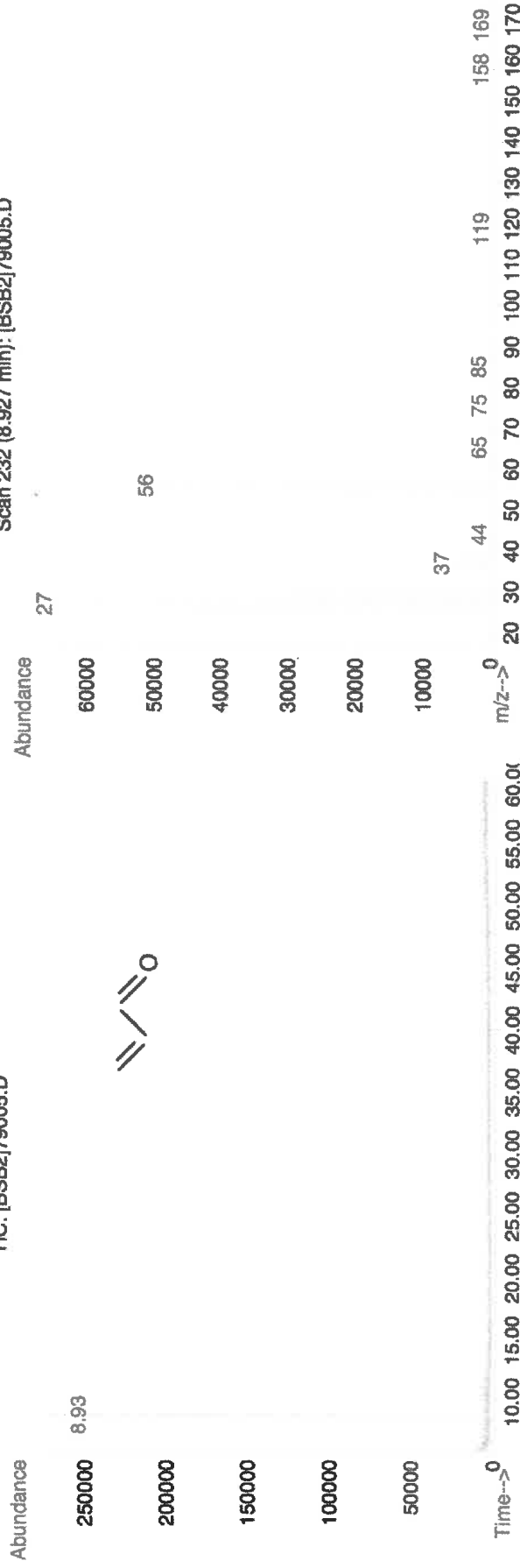

• The certified value is the concentration calculated from gravimetric and volumetric measurements unless otherwise stated.  
• Standards are prepared gravimetrically using balances that are calibrated by an ISO 17025 certified organization with weights traceable through NIST to the SI Kilogram (see above).  
• Standards are certified (+/-) 0.5% of the stated value, unless otherwise stated.  
• All Standards, after opening ampule, should be stored with caps tight and under appropriate laboratory conditions.  
• Uncertainty Reference: Taylor, B.N. and Kuyat, C.E., "Guidelines for Evaluating and Expressing the Uncertainty of NIST Measurement Result," NIST Technical Note 1297, U.S. Government Printing Office, Washington, DC, (1994).  
Rev 1A, 2/25/2025



**Certified Reference Material CRM**



Re 101625 5100

**CERTIFIED WEIGHT REPORT**

Part Number:  
Lot Number:  
Description:

91980  
101625  
Acrolein

Solvent(s):  
Water

Lot#  
041725Q

Expiration Date:  
Recommended Storage:  
Nominal Concentration (µg/mL):  
NIST Test ID#:

111625  
Refrigerate (2°C to 8°C)  
5000  
6UTB

5E-05 Balance Uncertainty  
0.001 Flask Uncertainty

Weight(s) shown below were combined and diluted to (mL):

10.0

Compound	RM#	Lot Number	Nominal Conc (µg/mL)	Purity (%)	Uncertainty	Target Weight(g)	Actual Weight(g)	Actual Conc (µg/mL)	Expanded Uncertainty (+/-) (µg/mL)	CAS#	OSHA PEL (TWA)	LD50
----------	-----	------------	----------------------	------------	-------------	------------------	------------------	---------------------	------------------------------------	------	----------------	------

1. Acrolein 5 103755V10F 5000 97 0.5 0.05166 0.05180 5013.7 52.6 107-02-8 0.1 ppm orl-rat 48mg/kg

Method: GC6MSD-1. Detector: Mass Selective Detector (Scan mode). Columns: Vool (60m X 0.25mm ID X 1.5µm film thickness). Oven Profile: Temp. 1 = 35°C (Time 1 = 10min.), Temp. 2 = 200°C (Time 2 = 8.75 min.). Rate = 4°C/min., Injector Temp. = 200°C, Detector Temp. = 220°C. Analyst: Pedro Renteria. NOTE: Due to the instability of acrolein in solution, all solutions of acrolein, and any dilutions thereof, should be used immediately. Long term storage is not recommended. Please contact our technical department if further information is required.

TIC: [BSB2]79005.D

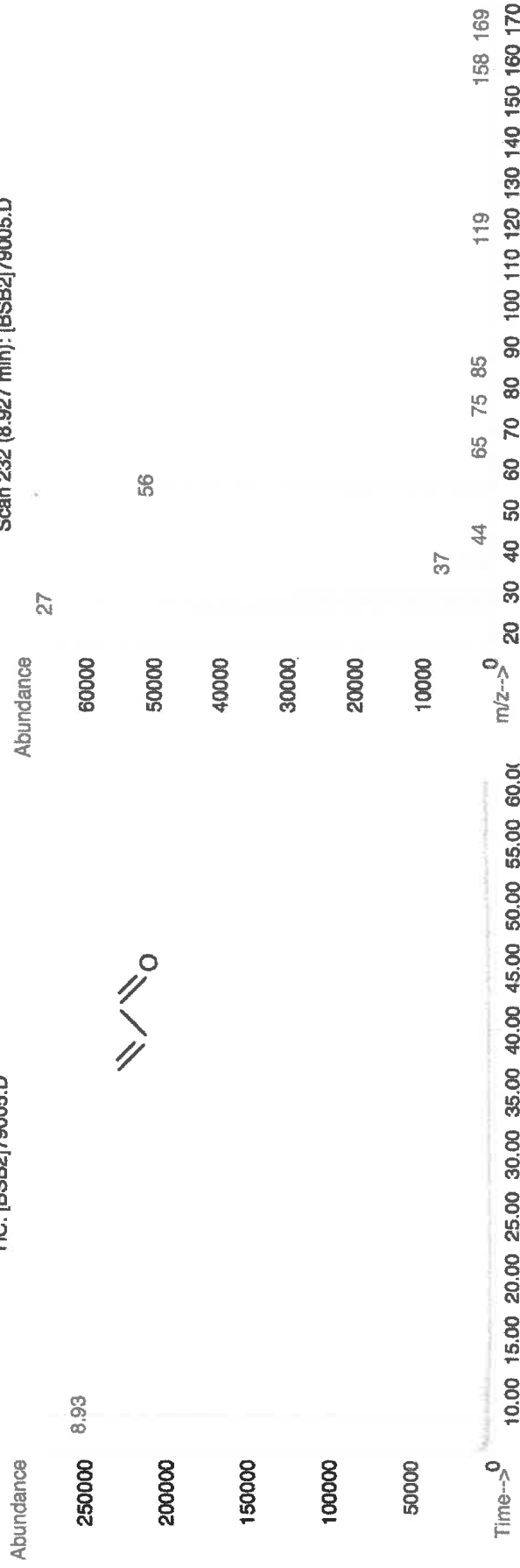

• The certified value is the concentration calculated from gravimetric and volumetric measurements unless otherwise stated.  
• Standards are prepared gravimetrically using balances that are calibrated by an ISO 17025 certified organization with weights traceable through NIST to the SI kilogram (see above).  
• Standards are certified (+/-) 0.5% of the stated value, unless otherwise stated.  
• All Standards, after opening ampule, should be stored with caps tight and under appropriate laboratory conditions.  
• Uncertainty Reference: Taylor, B.N. and Kuyat, C.E., "Guidelines for Evaluating and Expressing the Uncertainty of NIST Measurement Result," NIST Technical Note 1297, U.S. Government Printing Office, Washington, DC, (1994).  
Rev 1A, 2/25/2025



**Certified Reference Material CRM**



Re 101625 5100

**CERTIFIED WEIGHT REPORT**

Part Number:  
Lot Number:  
Description:

91980  
101625  
Acrolein

Solvent(s):  
Water

Lot#  
041725Q

Expiration Date:  
Recommended Storage:  
Nominal Concentration (µg/mL):  
NIST Test ID#:

111625  
Refrigerate (2°C to 8°C)  
5000  
6UTB

115071-115075

Weight(s) shown below were combined and diluted to (mL):

5E-05 Balance Uncertainty  
0.001 Flask Uncertainty

10.0

Compound	RM#	Lot Number	Nominal Conc (µg/mL)	Purity (%)	Uncertainty	Target Weight(g)	Actual Weight(g)	Actual Conc (µg/mL)	Expanded Uncertainty (±) (µg/mL)	CAS#	OSHA PEL (TWA)	LD50
----------	-----	------------	----------------------	------------	-------------	------------------	------------------	---------------------	----------------------------------	------	----------------	------

1. Acrolein 5 103755V10F 5000 97 0.5 0.05166 0.05180 5013.7 52.6 107-02-8 0.1 ppm or-rat 48mg/kg

Method: GC6MSD-1. Detector: Mass Selective Detector (Scan mode). Columns: Vool (60m X 0.25mm ID X 1.5µm film thickness). Oven Profile: Temp. 1 = 35°C (Time 1 = 10min.), Temp. 2 = 200°C (Time 2 = 8.75 min.). Rate = 4°C/min., Injector Temp. = 200°C, Detector Temp. = 220°C. Analyst: Pedro Renteria. NOTE: Due to the instability of acrolein in solution, all solutions of acrolein, and any dilutions thereof, should be used immediately. Long term storage is not recommended. Please contact our technical department if further information is required.

TIC: [BSB2]79005.D

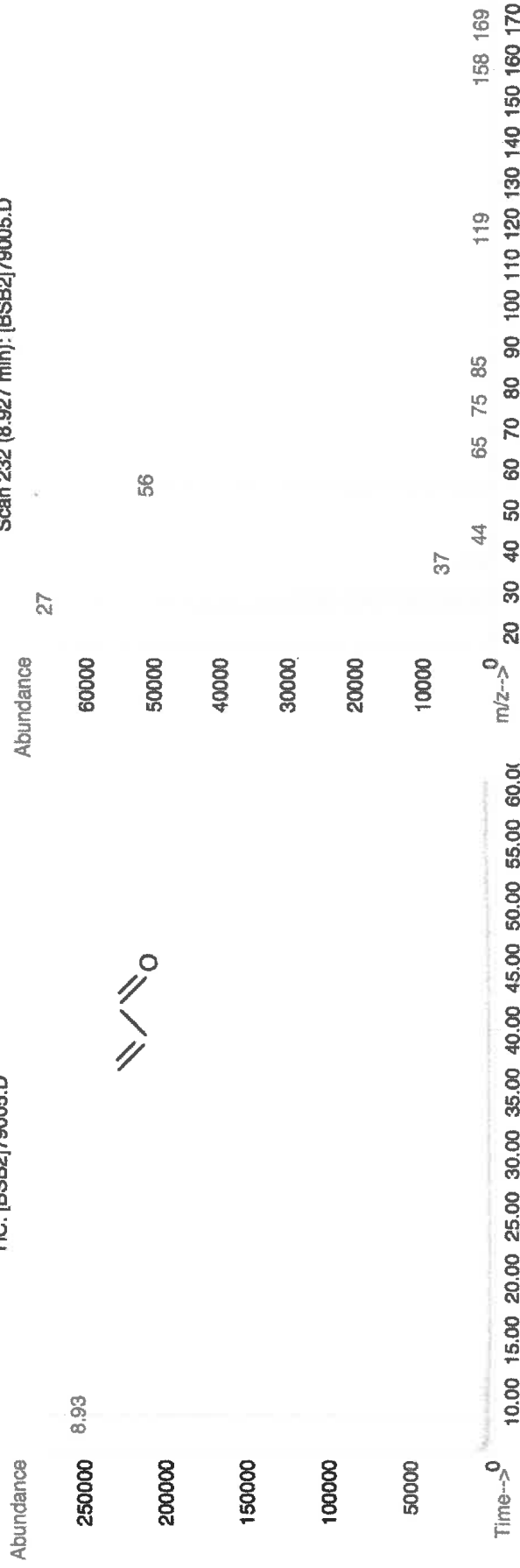

• The certified value is the concentration calculated from gravimetric and volumetric measurements unless otherwise stated.  
• Standards are prepared gravimetrically using balances that are calibrated by an ISO 17025 certified organization with weights traceable through NIST to the SI kilogram (see above).  
• Standards are certified (±) 0.5% of the stated value, unless otherwise stated.  
• All Standards, after opening ampule, should be stored with caps tight and under appropriate laboratory conditions.  
• Uncertainty Reference: Taylor, B.N. and Kuyat, C.E., "Guidelines for Evaluating and Expressing the Uncertainty of NIST Measurement Result," NIST Technical Note 1297, U.S. Government Printing Office, Washington, DC, (1994).  
Rev 1A, 2/25/2025