Quantitation Report (QT Reviewed)

Data Path : Z:\pestpcbsrv\HPCHEM1\ECD_D\Data\PD062423\
Data File : PD076055.D
Signal(s) : Signal #1: ECD1A.ch Signal #2: ECD2B.ch
Acq On : 22 Jun 2023 17:47
Operator : AR\AJ
Sample : O3336-13
Misc :
ALS Vial : 22 Sample Multiplier: 1

**Instrument :**
ECD_D
**ClientSampleId :**
WC-2

Integration File signal 1: autoint1.e
Integration File signal 2: autoint2.e
Quant Time: Jun 22 22:23:23 2023
Quant Method : Z:\pestpcbsrv\HPCHEM1\ECD_D\Method\PD061523.M
Quant Title : GC Extractables
QLast Update : Fri Jun 16 10:43:19 2023
Response via : Initial Calibration
Integrator: ChemStation

Volume Inj. : 2 µl
Signal #1 Phase : ZB-MR1 Signal #2 Phase: ZB-MR2
Signal #1 Info : 30M x 0.32mm x0.5 Signal #2 Info : 30M x 0.32mm x 0.25µm

| | Compound | RT#1 | RT#2 | Resp#1 | Resp#2 | ng/ml | ng/ml |
|---|---|---|---|---|---|---|---|
| | System Monitoring Compounds | | | | | | |
| 1) | SA Tetrachlo... | 3.545 | 2.767 | 24538127 | 12780327 | 11.520 | 11.780 |
| 28) | SA Decachlor... | 9.084 | 7.910 | 31647067 | 14186750 | 12.492 | 14.509 |
| | Target Compounds | | | | | | |

(f)=RT Delta > 1/2 Window (#)=Amounts differ by > 25% (m)=manual int.

Quantitation Report (QT Reviewed)

Data Path : Z:\pestpcbsrv\HPCHEM1\ECD_D\Data\PD062423\
Data File : PD076055.D
Signal(s) : Signal #1: ECD1A.ch Signal #2: ECD2B.ch
Acq On : 22 Jun 2023 17:47
Operator : AR\AJ
Sample : O3336-13
Misc :
ALS Vial : 22 Sample Multiplier: 1

**Instrument :**
ECD_D
**ClientSampleId :**
WC-2

Integration File signal 1: autoint1.e
Integration File signal 2: autoint2.e
Quant Time: Jun 22 22:23:23 2023
Quant Method : Z:\pestpcbsrv\HPCHEM1\ECD_D\Method\PD061523.M
Quant Title : GC Extractables
QLast Update : Fri Jun 16 10:43:19 2023
Response via : Initial Calibration
Integrator: ChemStation

Volume Inj. : 2 µl
Signal #1 Phase : ZB-MR1 Signal #2 Phase: ZB-MR2
Signal #1 Info : 30M x 0.32mm x0.5 Signal #2 Info : 30M x 0.32mm x 0.25µm

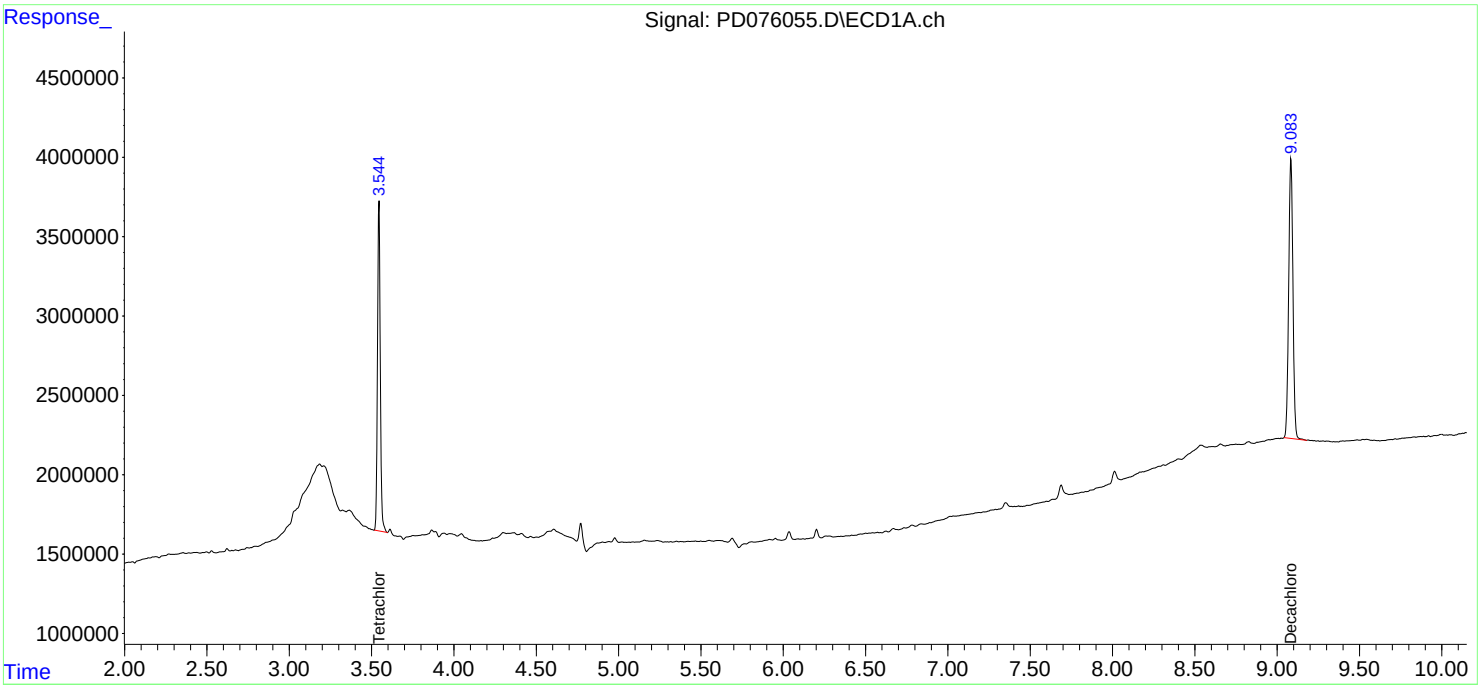


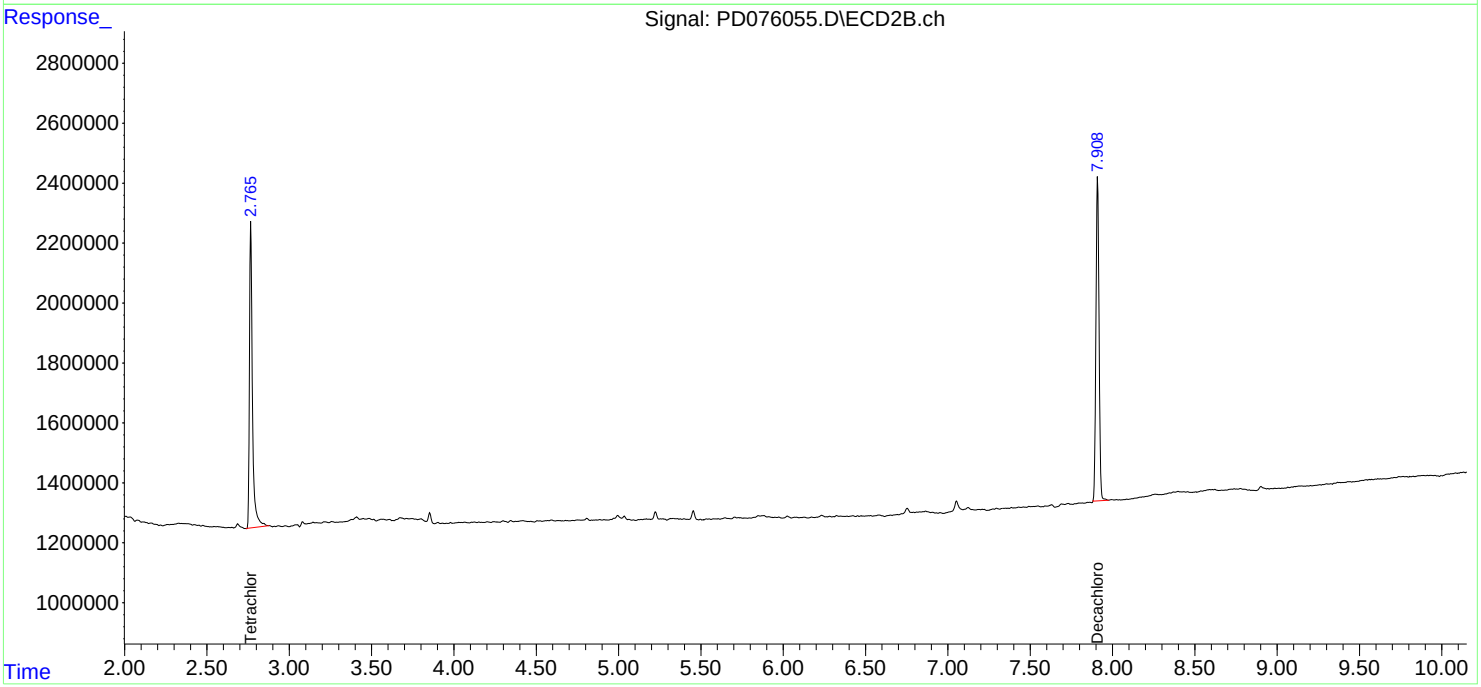

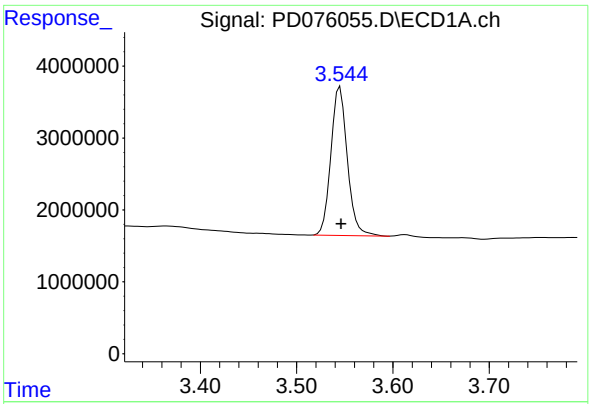


#1 Tetrachloro-m-xylene

R.T.: 3.545 min
Delta R.T.: 0.000 min
Response: 24538127
Conc: 11.52 ng/ml

**Instrument :**
ECD_D
**ClientSampleId :**
WC-2

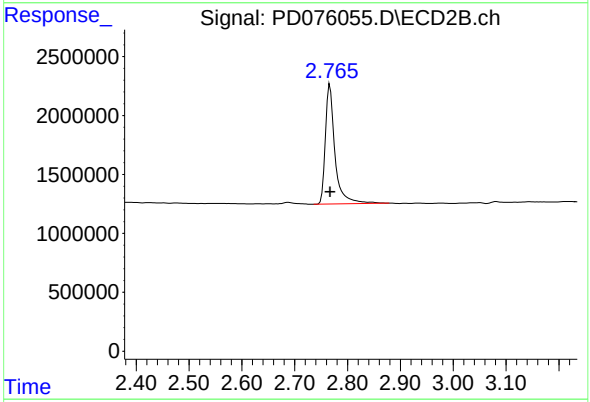


#1 Tetrachloro-m-xylene

R.T.: 2.767 min
Delta R.T.: 0.000 min
Response: 12780327
Conc: 11.78 ng/ml

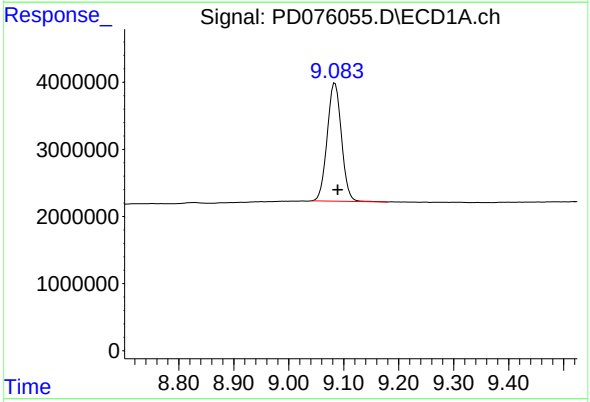


#28 Decachlorobiphenyl

R.T.: 9.084 min
Delta R.T.: -0.005 min
Response: 31647067
Conc: 12.49 ng/ml

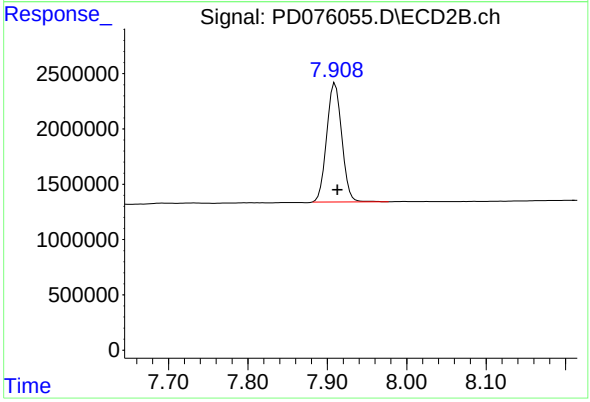


#28 Decachlorobiphenyl

R.T.: 7.910 min
Delta R.T.: -0.003 min
Response: 14186750
Conc: 14.51 ng/ml