Quantitation Report (Qedit)

Data Path : Z:\pestpcbsrv\HPCHEM1\ECD_D\Data\PD111723\
Data File : PD079652.D
Signal(s) : Signal #1: ECD1A.ch Signal #2: ECD2B.ch
Acq On : 17 Nov 2023 18:53
Operator : AR\AJ
Sample : PB157242BS
Misc :
ALS Vial : 5 Sample Multiplier: 1

Integration File signal 1: autoint1.e
Integration File signal 2: autoint2.e
Quant Time: Nov 17 20:57:16 2023
Quant Method : Z:\pestpcbsrv\HPCHEM1\ECD_D\Method\PD110623CLP.M
Quant Title : GC Extractables
QLast Update : Sat Nov 04 07:14:58 2023
Response via : Initial Calibration
Integrator: ChemStation

Volume Inj. : 1 µl
Signal #1 Phase : ZB-MR1 Signal #2 Phase: ZB-MR2
Signal #1 Info : 30M x 0.32mm x0.5 Signal #2 Info : 30M x 0.32mm x 0.25µm

Instrument :
ECD_D
ClientSampleId :
PLCS242

Manual IntegrationsAPPROVED

Reviewed By :Abdul Mirza 11/20/2023
Supervised By :Ankita Jodhani 11/20/2023

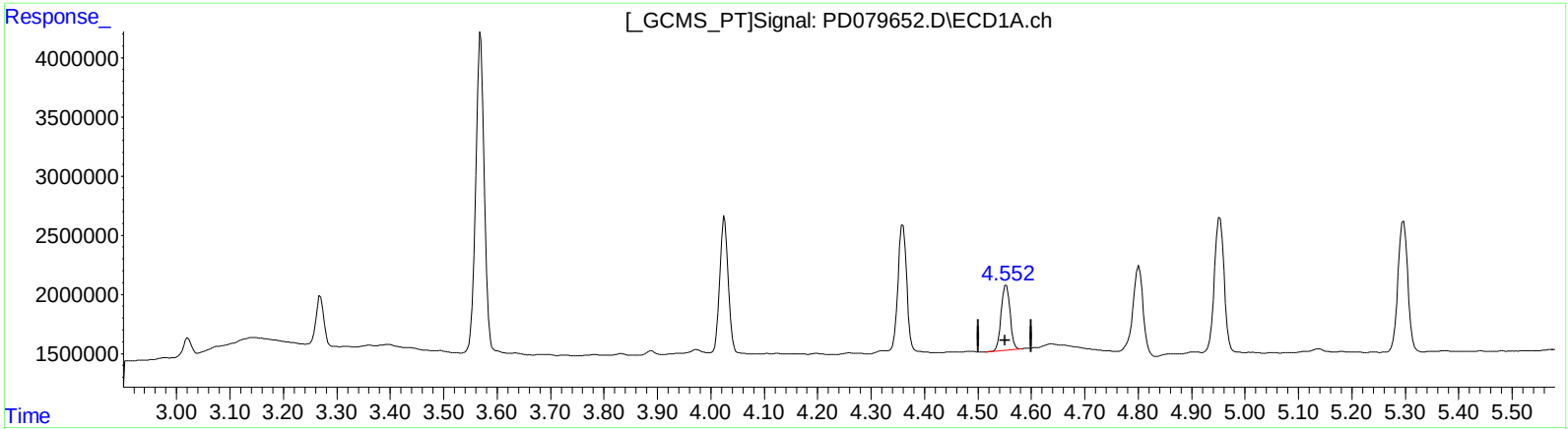

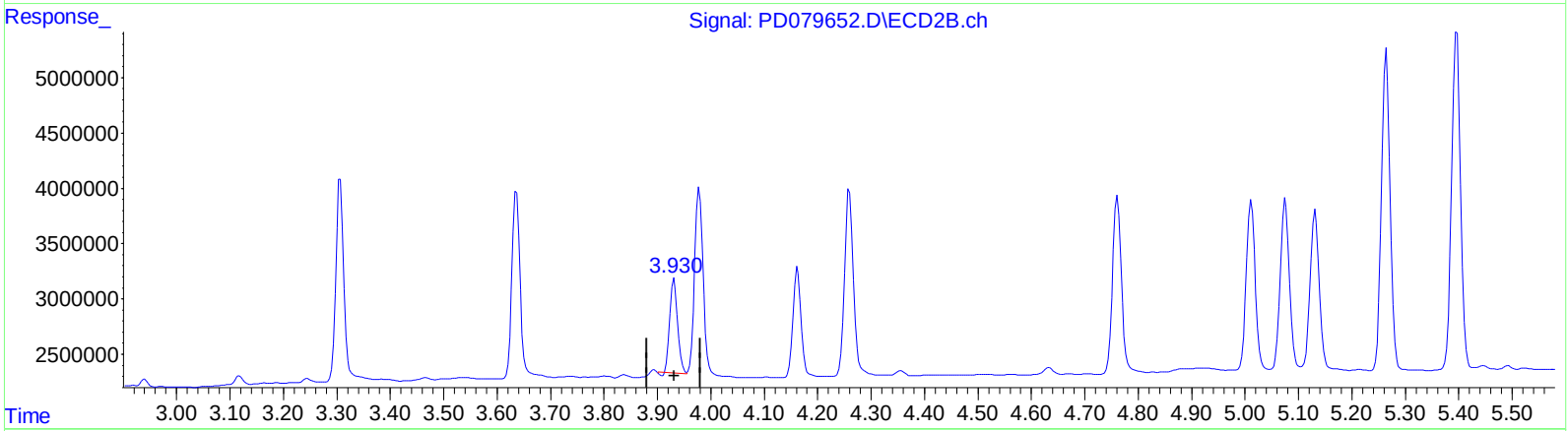

QEdit

(6) beta-BHC (B)

4.553min 5.771 ng/ml

response 6265891

(6) beta-BHC #2 (B)

3.931min 5.291 ng/ml

response 8664150

(+) = Expected Retention Time

Quantitation Report (Qedit)

Data Path : Z:\pestpcbsrv\HPCHEM1\ECD_D\Data\PD111723\
Data File : PD079652.D
Signal(s) : Signal #1: ECD1A.ch Signal #2: ECD2B.ch
Acq On : 17 Nov 2023 18:53
Operator : AR\AJ
Sample : PB157242BS
Misc :
ALS Vial : 5 Sample Multiplier: 1

Integration File signal 1: autoint1.e
Integration File signal 2: autoint2.e
Quant Time: Nov 17 20:57:16 2023
Quant Method : Z:\pestpcbsrv\HPCHEM1\ECD_D\Method\PD110623CLP.M
Quant Title : GC Extractables
QLast Update : Sat Nov 04 07:14:58 2023
Response via : Initial Calibration
Integrator: ChemStation

Volume Inj. : 1 µl
Signal #1 Phase : ZB-MR1 Signal #2 Phase: ZB-MR2
Signal #1 Info : 30M x 0.32mm x0.5 Signal #2 Info : 30M x 0.32mm x 0.25µm

Instrument :
ECD_D
ClientSampleId :
PLCS242

Manual IntegrationsAPPROVED

Reviewed By :Abdul Mirza 11/20/2023
Supervised By :Ankita Jodhani 11/20/2023

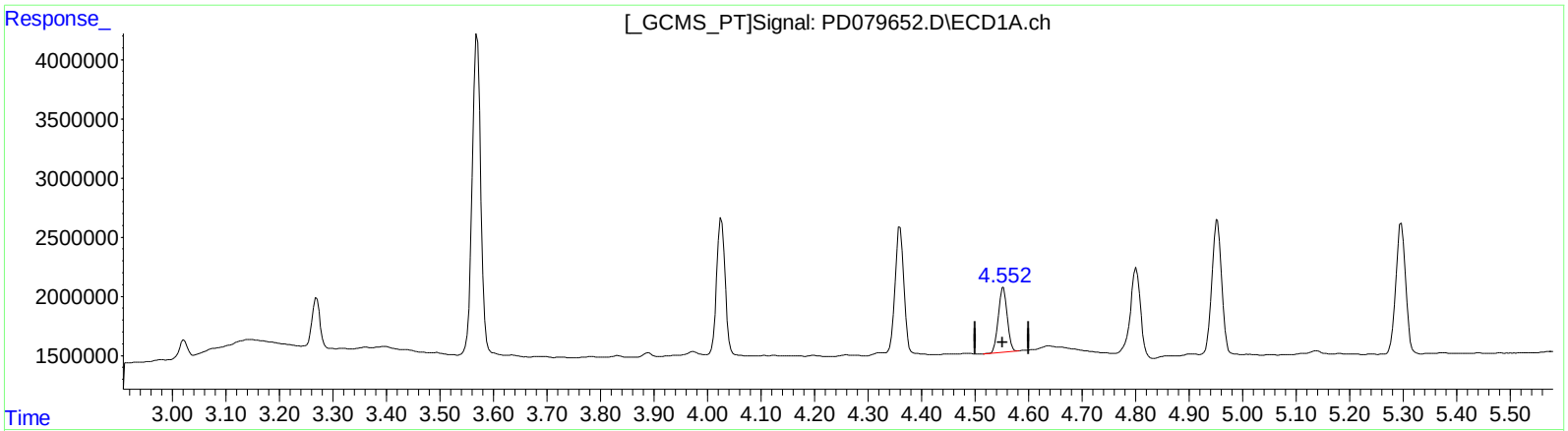

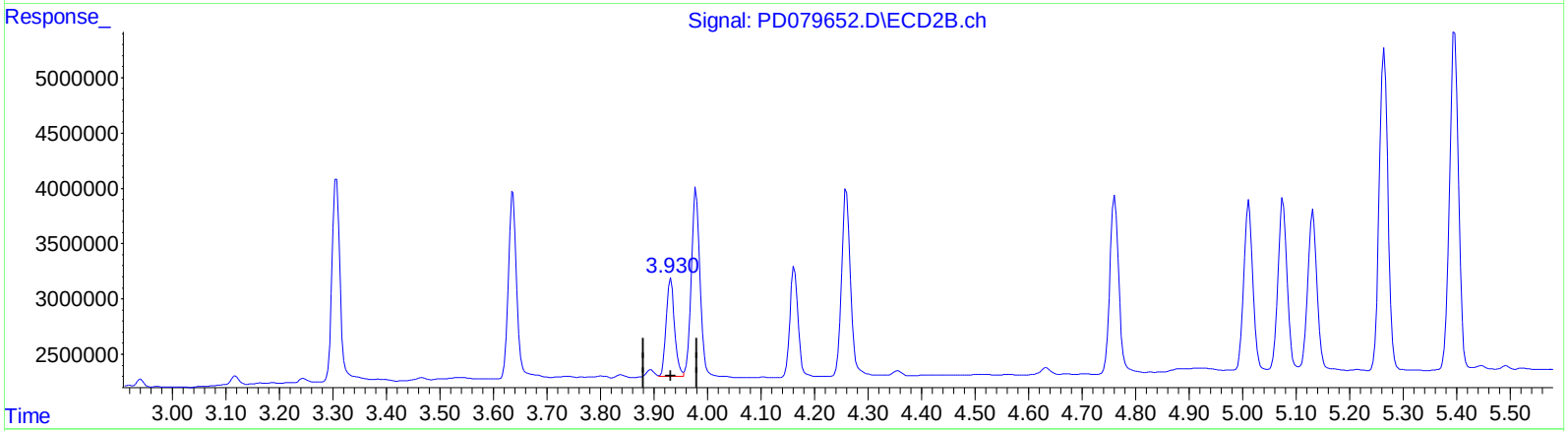

QEdit

(6) beta-BHC (B)

4.553min 5.771 ng/ml

response 6265891

(6) beta-BHC #2 (B)

3.930min 5.821 ng/ml m

response 9532656

(+) = Expected Retention Time