Quantitation Report (Not Reviewed)

Data Path : Z:\pestpcbsrv\HPCHEM1\ECD_L\Data\PL101224\
Data File : PL092342.D
Signal(s) : Signal #1: ECD1A.ch Signal #2: ECD2B.ch
Acq On : 11 Oct 2024 15:52
Operator : AR\AJ
Sample : P4385-20
Misc :
ALS Vial : 23 Sample Multiplier: 1

Instrument :
ECD_L
ClientSampleId :
SP-10

Integration File signal 1: autoint1.e
Integration File signal 2: autoint2.e
Quant Time: Oct 14 02:48:48 2024
Quant Method : Z:\pestpcbsrv\HPCHEM1\ECD_L\methods\PL092324.M
Quant Title : GC Extractables
QLast Update : Mon Sep 23 16:44:57 2024
Response via : Initial Calibration
Integrator: ChemStation

Volume Inj. : 1 µl
Signal #1 Phase : ZB-MR2 Signal #2 Phase: ZB-MR1
Signal #1 Info : 30M x 0.32mm x0.2 Signal #2 Info : 30M x 0.32mm x0.5µm

		Compound	RT#1	RT#2	Resp#1	Resp#2	ng/ml	ng/ml	
		System Monitoring Compounds							
1)	SA	Tetrachlo...	3.539	2.778	29943376	32908948	13.460	13.121	
28)	SA	Decachlor...	9.058	7.919	23308288	32117032	14.228	12.837	
		Target Compounds							
4)	MA	Heptachlor	0.000	3.944	0	610450	N.D.	0.177	#
5)	MB	Aldrin	0.000	4.223	0	1087549	N.D.	0.320	#
6)	B	beta-BHC	0.000	3.915	0	870051	N.D.	0.579	#
7)	B	delta-BHC	0.000	4.130	0	317680	N.D.	0.092	#
8)	B	Heptachlo...	0.000	4.729	0	348603	N.D.	0.115	#
9)	A	Endosulfan I	0.000	5.122	0	2600698	N.D.	0.948	#
10)	B	gamma-Chl...	5.941	4.983	6662445	4154032	2.696	1.381	#
11)	B	alpha-Chl...	6.022	5.046	7110196	6555361	2.886	2.190	
12)	B	4,4'-DDE	6.194	5.235	60376062	81158823	27.895	29.206	
13)	MA	Dieldrin	0.000	5.364	0	2320955	N.D.	0.792	#
14)	MA	Endrin	0.000	5.652	0	3932978	N.D.	1.500	#
15)	B	Endosulfa...	0.000	5.937	0	1126950	N.D.	0.450	#
16)	A	4,4'-DDD	6.710	5.790	-2209105	5155904	N.D.	2.414	
17)	MA	4,4'-DDT	7.025	6.041	31075467	35749759	16.878	15.455	
18)	B	Endrin al...	0.000	6.137f	0	104163	N.D.	0.051	#
19)	B	Endosulfa...	0.000	6.329	0	1063428	N.D.	0.441	#
21)	B	Endrin ke...	0.000	6.879f	0	113319	N.D.	0.041	#
22)		Mirex	0.000	7.050f	0	1047629	N.D.	0.431	#
23)		Chlordane-1	0.000	3.776	0	321962	N.D.	3.220	#
24)		Chlordane-2	0.000	4.356	0	1672422	N.D.	14.902	#
25)		Chlordane-3	5.941	4.983	6662445	4154032	17.787	12.541	#
26)		Chlordane-4	6.022	5.046	7110196	6555361	15.701	20.661	#
27)		Chlordane-5	0.000	5.937	0	1126950	N.D.	10.391	#

(f)=RT Delta > 1/2 Window (#)=Amounts differ by > 25% (m)=manual int.

Quantitation Report (Not Reviewed)

Data Path : Z:\pestpcbsrv\HPCHEM1\ECD_L\Data\PL101224\
Data File : PL092342.D
Signal(s) : Signal #1: ECD1A.ch Signal #2: ECD2B.ch
Acq On : 11 Oct 2024 15:52
Operator : AR\AJ
Sample : P4385-20
Misc :
ALS Vial : 23 Sample Multiplier: 1

Instrument :
ECD_L
ClientSampleId :
SP-10

Integration File signal 1: autoint1.e
Integration File signal 2: autoint2.e
Quant Time: Oct 14 02:48:48 2024
Quant Method : Z:\pestpcbsrv\HPCHEM1\ECD_L\methods\PL092324.M
Quant Title : GC Extractables
QLast Update : Mon Sep 23 16:44:57 2024
Response via : Initial Calibration
Integrator: ChemStation
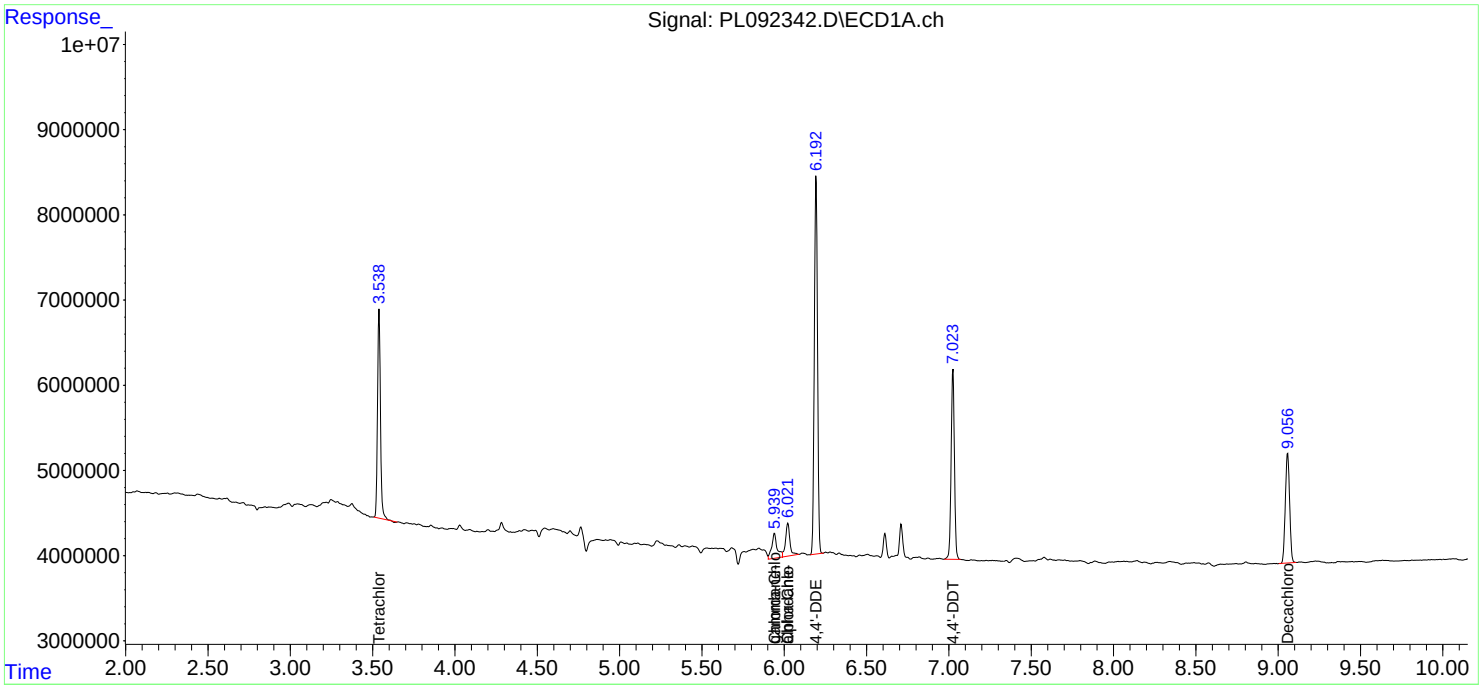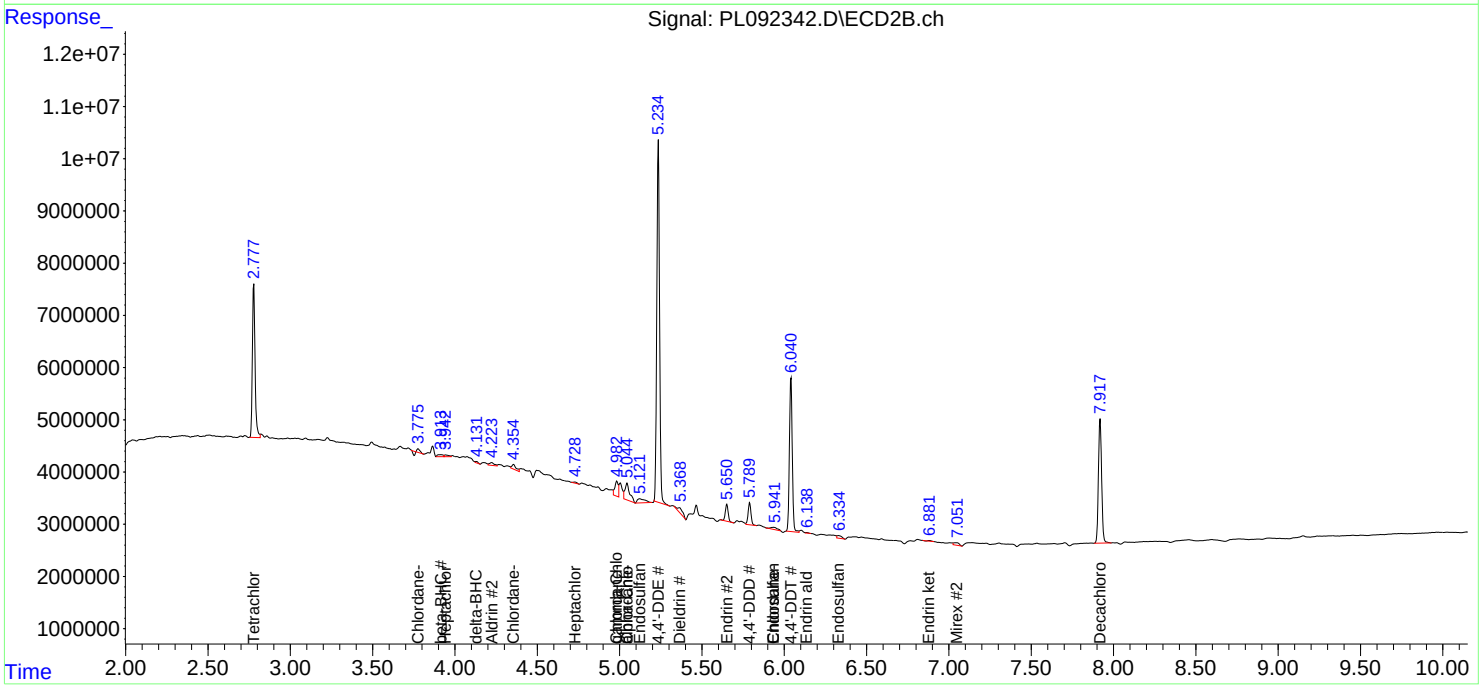
Volume Inj. : 1 µl
Signal #1 Phase : ZB-MR2 Signal #2 Phase: ZB-MR1
Signal #1 Info : 30M x 0.32mm x0.2 Signal #2 Info : 30M x 0.32mm x0.5µm