Quantitation Report (QT Reviewed)

Data Path : Z:\pestpcbsrv\HPCHEM1\ECD_O\Data\PO012120\
Data File : PO065771.D
Signal(s) : Signal #1: ECD1A.CH Signal #2: ECD2B.CH
Acq On : 22 Jan 2020 10:14
Operator : DD\AJ
Sample : L1004-10RE
Misc :
ALS Vial : 59 Sample Multiplier: 1

Integration File signal 1: autoint1.e
Integration File signal 2: autoint2.e
Quant Time: Jan 22 10:41:21 2020
Quant Method : Z:\pestpcbsrv\HPCHEM1\ECD_O\methods\PO010420.M
Quant Title : GC EXTRACTABLES
QLast Update : Sat Jan 04 04:01:28 2020
Response via : Initial Calibration
Integrator: ChemStation 6890 Scale Mode: Small noise peaks clipped

Volume Inj. : 2 µl
Signal #1 Phase : ZB-MR1 Signal #2 Phase: ZB-MR2
Signal #1 Info : 30Mx0.32mmx 0.50µ Signal #2 Info : 30M x 0.32mm x 0.25µm

Instrument :
ECD_O
ClientSampleId :
BU-02-101720RE

Manual Integrations APPROVED
mohammad
1/22/2020 3:28:09 PM

Compound	RT#1	RT#2	Resp#1	Resp#2	ng/ml	ng/ml
System Monitoring Compounds						
1) SA Tetrachlo...	4.153	3.429	647642	769867	35.467m	34.998
2) SA Decachlor...	9.649	8.327	716958	784902	21.160	18.927
Target Compounds						

(f)=RT Delta > 1/2 Window (#)=Amounts differ by > 25% (m)=manual int.

Quantitation Report (QT Reviewed)

Data Path : Z:\pestpcbsrv\HPCHEM1\ECD_O\Data\PO012120\
Data File : PO065771.D
Signal(s) : Signal #1: ECD1A.CH Signal #2: ECD2B.CH
Acq On : 22 Jan 2020 10:14
Operator : DD\AJ
Sample : L1004-10RE
Misc :
ALS Vial : 59 Sample Multiplier: 1

Instrument :
ECD_O
ClientSampleId :
BU-02-101720RE

Manual Integrations APPROVED
mohammad
1/22/2020 3:28:09 PM

Integration File signal 1: autoint1.e
Integration File signal 2: autoint2.e
Quant Time: Jan 22 10:41:21 2020
Quant Method : Z:\pestpcbsrv\HPCHEM1\ECD_O\methods\PO010420.M
Quant Title : GC EXTRACTABLES
QLast Update : Sat Jan 04 04:01:28 2020
Response via : Initial Calibration
Integrator: ChemStation 6890 Scale Mode: Small noise peaks clipped

Volume Inj. : 2 µl
Signal #1 Phase : ZB-MR1 Signal #2 Phase: ZB-MR2
Signal #1 Info : 30Mx0.32mmx 0.50µ Signal #2 Info : 30M x 0.32mm x 0.25µm

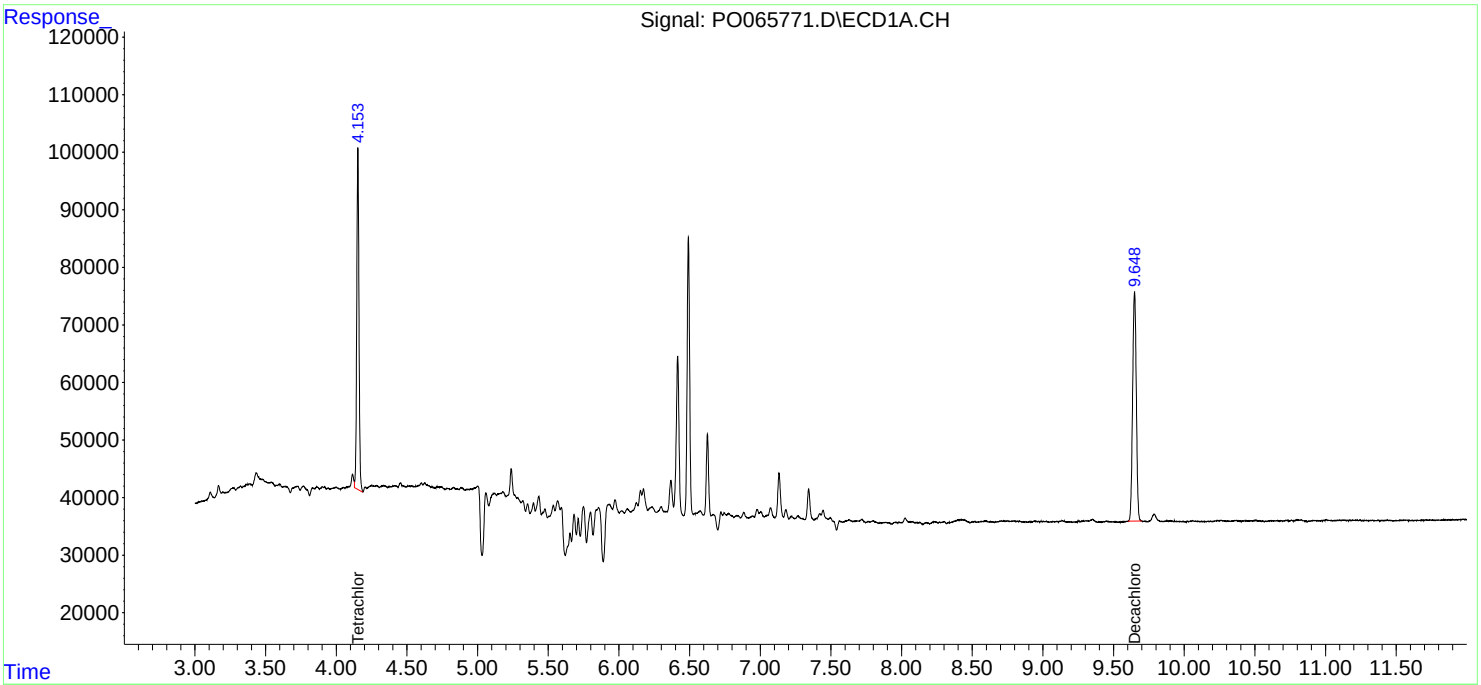

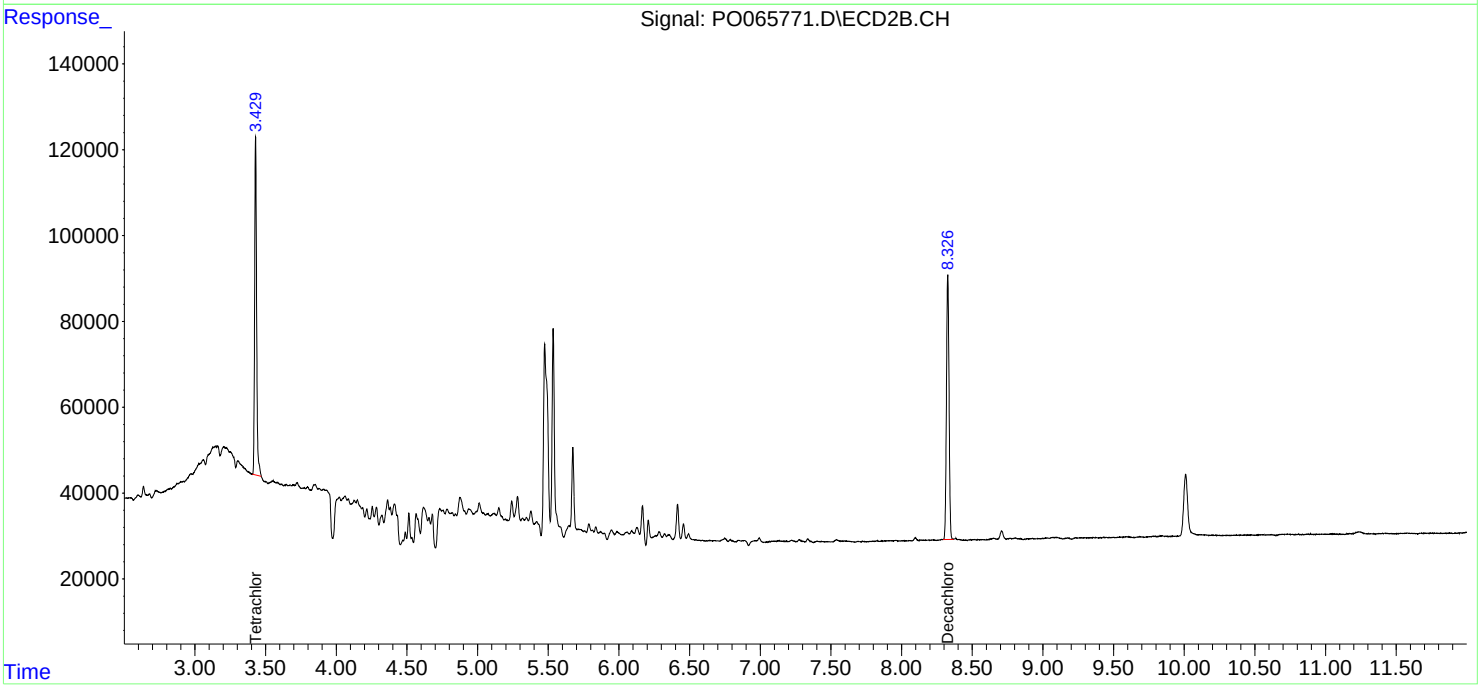

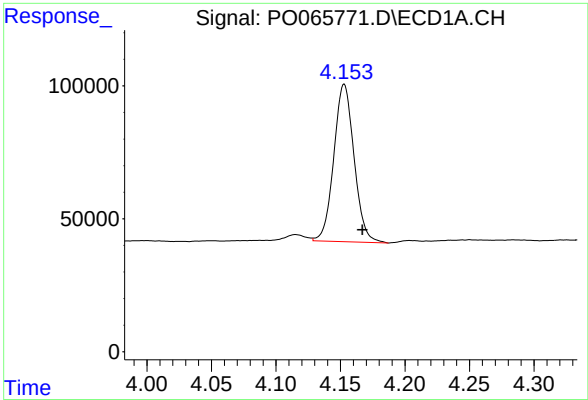

#1 Tetrachloro-m-xylene

R.T.: 4.153 min
Delta R.T.: -0.014 min
Response: 647642
Conc: 35.47 ng/ml m

Instrument :
ECD_O
ClientSampleId :
BU-02-101720RE

Manual Integrations APPROVED

mohammad
1/22/2020 3:28:09 PM

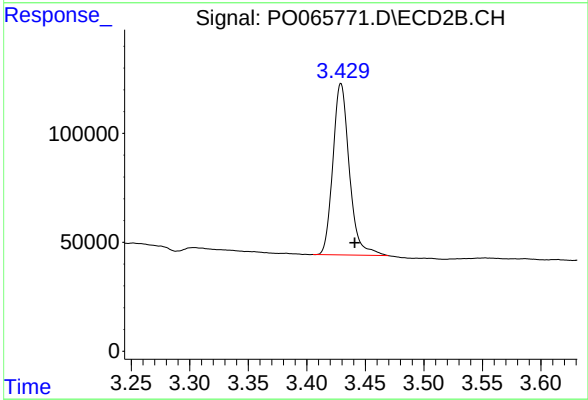

#1 Tetrachloro-m-xylene

R.T.: 3.429 min
Delta R.T.: -0.012 min
Response: 769867
Conc: 35.00 ng/ml

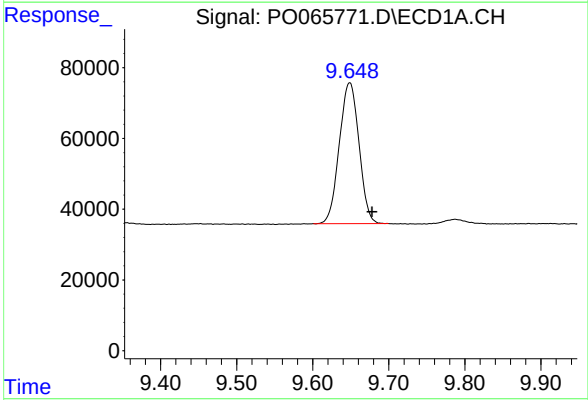

#2 Decachlorobiphenyl

R.T.: 9.649 min
Delta R.T.: -0.029 min
Response: 716958
Conc: 21.16 ng/ml

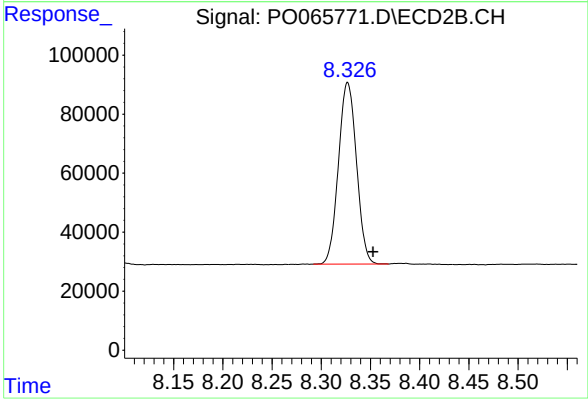

#2 Decachlorobiphenyl

R.T.: 8.327 min
Delta R.T.: -0.026 min
Response: 784902
Conc: 18.93 ng/ml