Quantitation Report (Not Reviewed)

Data Path : Z:\pestpcbsrv\HPCHEM1\ECD_O\Data\PO061124\
Data File : PO104289.D
Signal(s) : Signal #1: ECD1A.ch Signal #2: ECD2B.ch
Acq On : 11 Jun 2024 18:52
Operator : YP/AJ
Sample : AR1268ICC750
Misc :
ALS Vial : 27 Sample Multiplier: 1

Instrument :
ECD_O
ClientSampleId :

Integration File signal 1: autoint1.e
Integration File signal 2: autoint2.e
Quant Time: Jun 12 05:25:59 2024
Quant Method : Z:\pestpcbsrv\HPCHEM1\ECD_O\methods\PO061124.M
Quant Title : GC EXTRACTABLES
QLast Update : Wed Jun 12 05:24:20 2024
Response via : Initial Calibration
Integrator: ChemStation

Volume Inj. : 2 µl
Signal #1 Phase : ZB-MR1 Signal #2 Phase: ZB-MR2
Signal #1 Info : 30Mx0.32mmx 0.50µ Signal #2 Info : 30M x 0.32mm x 0.25µm

	Compound	RT#1	RT#2	Resp#1	Resp#2	ng/ml	ng/ml
	System Monitoring Compounds						
1) SA	Tetrachlo...	4.402	3.546	619.1E6	165.7E6	71.067	71.974
2) SA	Decachlor...	10.103	8.459	737.4E6	407.3E6	71.689	72.052
	Target Compounds						
41) L9	AR-1268-1	8.625	7.391	605.2E6	272.7E6	717.081	720.436
42) L9	AR-1268-2	8.717	7.455	555.2E6	289.2E6	716.885	721.991
43) L9	AR-1268-3	8.943	7.659	473.5E6	251.4E6	719.897	717.669
44) L9	AR-1268-4	9.360	7.945	212.7E6	107.8E6	715.323	714.733
45) L9	AR-1268-5	9.769	8.220	1528.3E6	885.8E6	732.181	732.538

(f)=RT Delta > 1/2 Window (#)=Amounts differ by > 25% (m)=manual int.

Quantitation Report (Not Reviewed)

Data Path : Z:\pestpcbsrv\HPCHEM1\ECD_O\Data\PO061124\
Data File : PO104289.D
Signal(s) : Signal #1: ECD1A.ch Signal #2: ECD2B.ch
Acq On : 11 Jun 2024 18:52
Operator : YP/AJ
Sample : AR1268ICC750
Misc :
ALS Vial : 27 Sample Multiplier: 1

Instrument :
ECD_O
ClientSampleId :

Integration File signal 1: autoint1.e
Integration File signal 2: autoint2.e
Quant Time: Jun 12 05:25:59 2024
Quant Method : Z:\pestpcbsrv\HPCHEM1\ECD_O\methods\PO061124.M
Quant Title : GC EXTRACTABLES
QLast Update : Wed Jun 12 05:24:20 2024
Response via : Initial Calibration
Integrator: ChemStation

Volume Inj. : 2 µl
Signal #1 Phase : ZB-MR1 Signal #2 Phase: ZB-MR2
Signal #1 Info : 30Mx0.32mmx 0.50µ Signal #2 Info : 30M x 0.32mm x 0.25µm

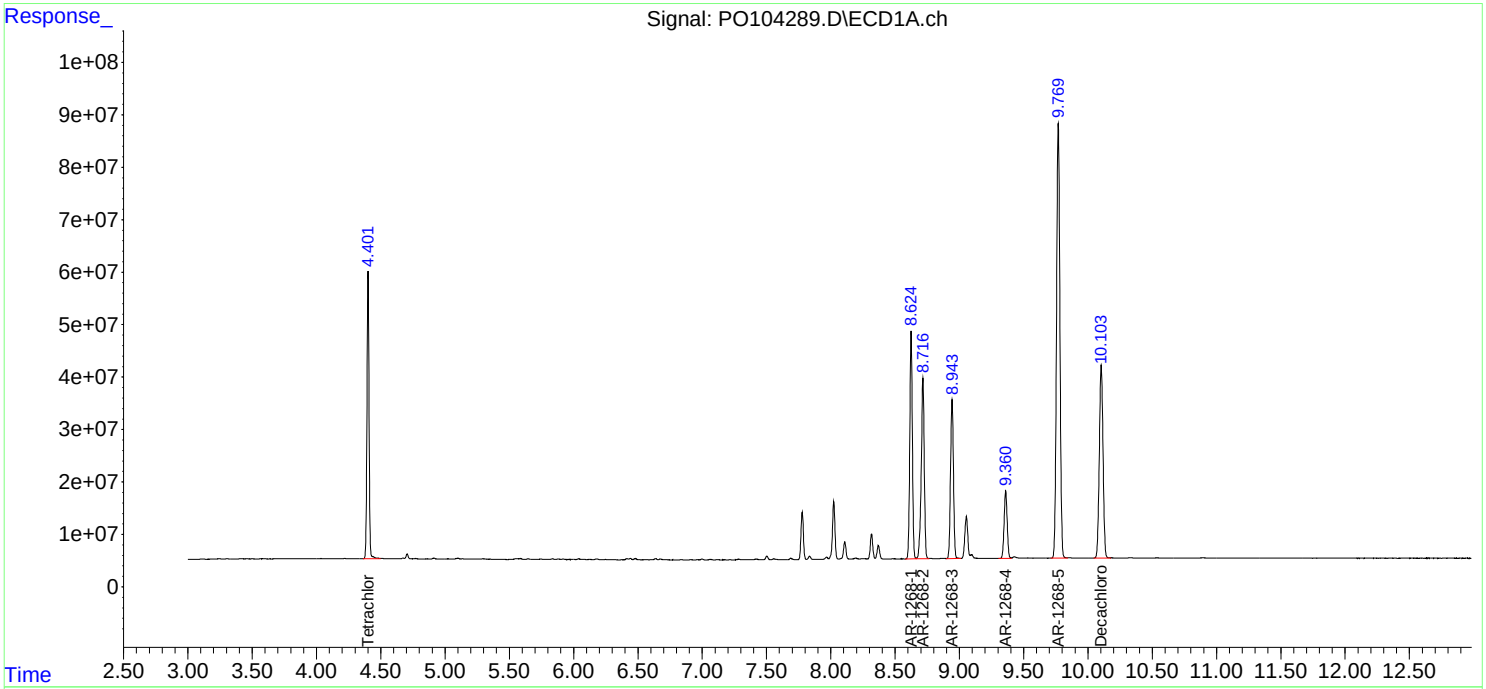

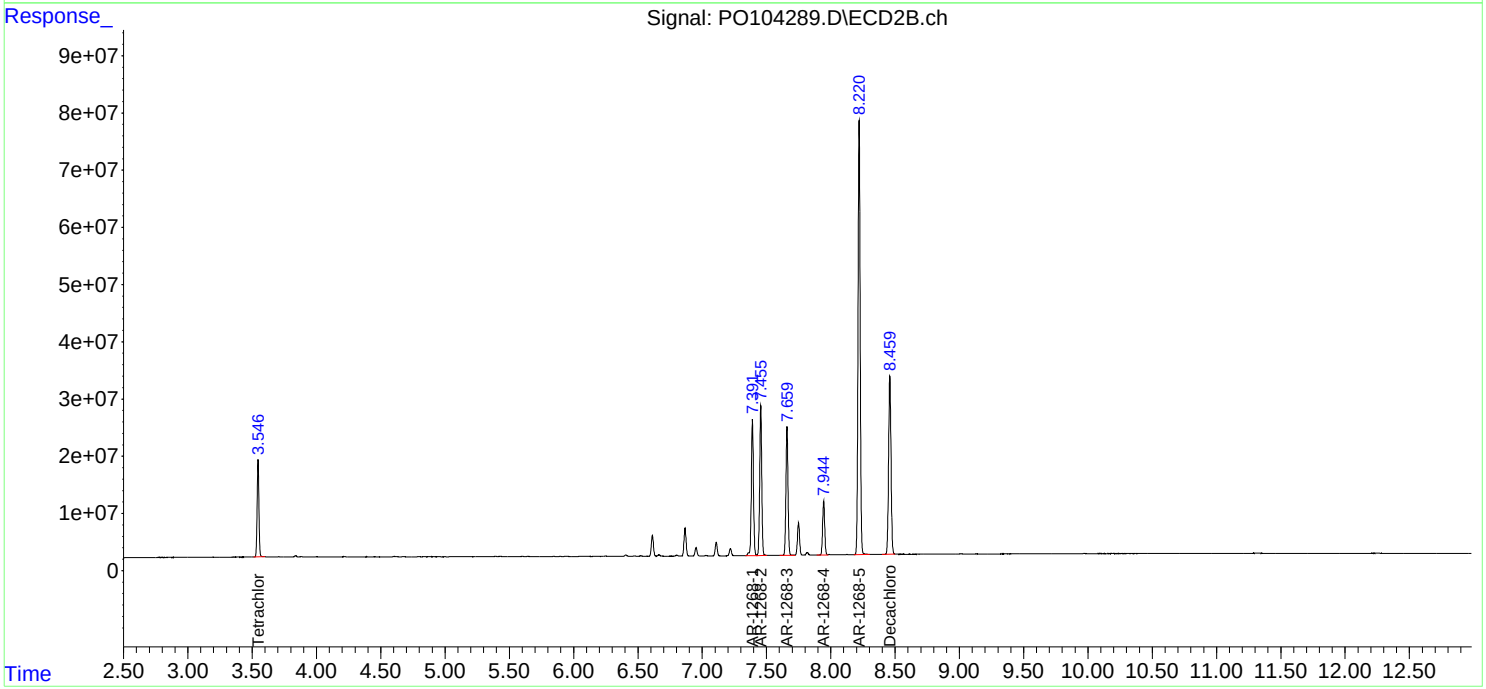

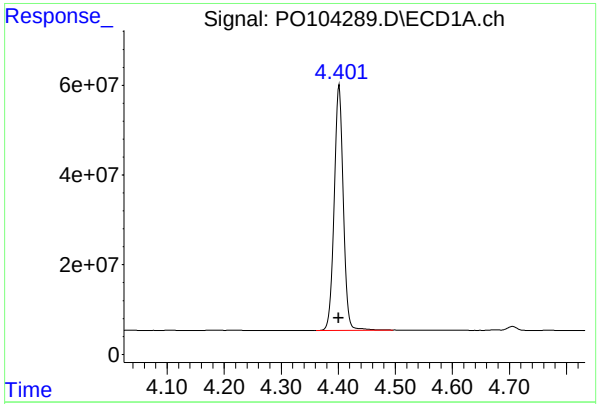

#1 Tetrachloro-m-xylene

R.T.: 4.402 min
Delta R.T.: 0.000 min
Response: 619076891
Conc: 71.07 ng/ml

Instrument :
ECD_O
ClientSampleId :

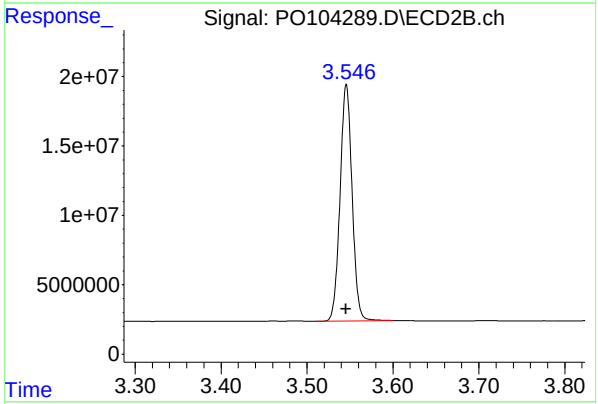

#1 Tetrachloro-m-xylene

R.T.: 3.546 min
Delta R.T.: 0.000 min
Response: 165670415
Conc: 71.97 ng/ml

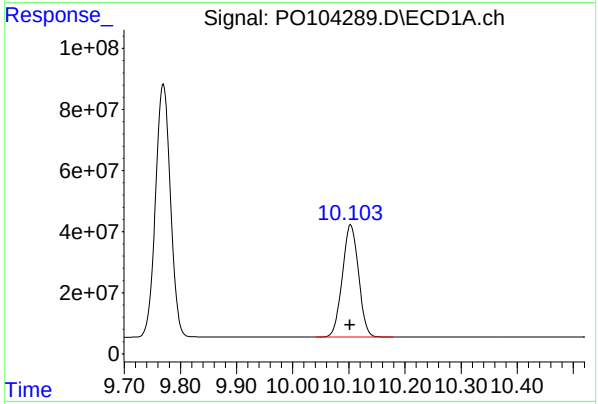

#2 Decachlorobiphenyl

R.T.: 10.103 min
Delta R.T.: 0.001 min
Response: 737377530
Conc: 71.69 ng/ml

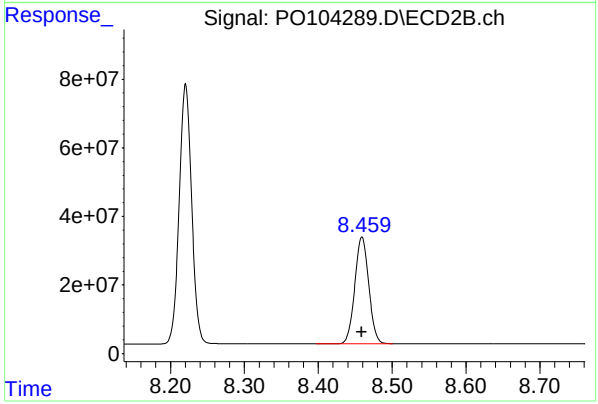

#2 Decachlorobiphenyl

R.T.: 8.459 min
Delta R.T.: 0.000 min
Response: 407288917
Conc: 72.05 ng/ml

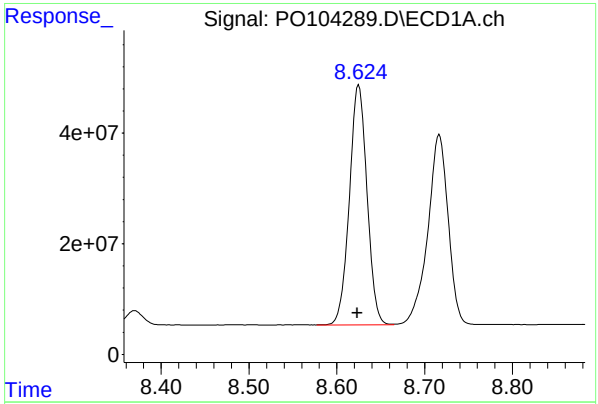

#41 AR-1268-1

R.T.: 8.625 min
Delta R.T.: 0.002 min
Response: 605185252
Conc: 717.08 ng/ml

Instrument :
ECD_O
ClientSampleId :

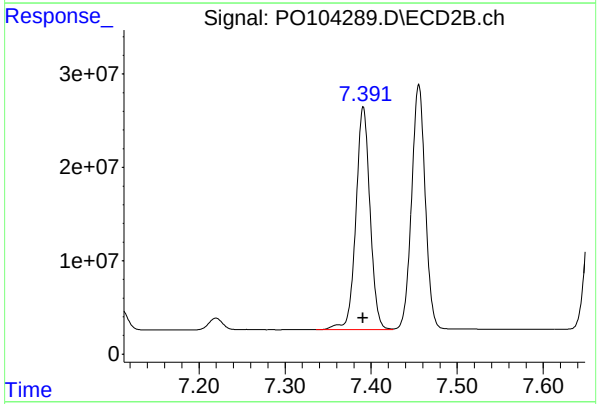

#41 AR-1268-1

R.T.: 7.391 min
Delta R.T.: 0.000 min
Response: 272692165
Conc: 720.44 ng/ml

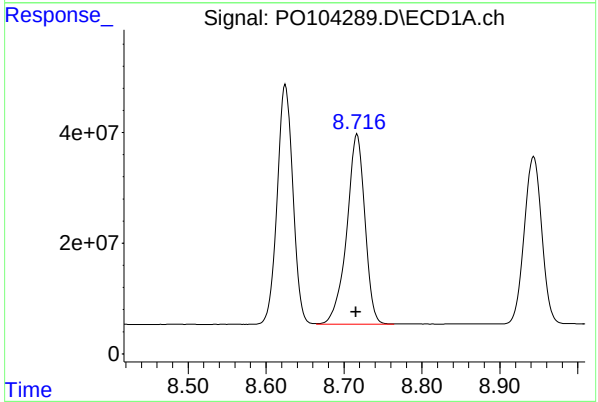

#42 AR-1268-2

R.T.: 8.717 min
Delta R.T.: 0.001 min
Response: 555198041
Conc: 716.89 ng/ml

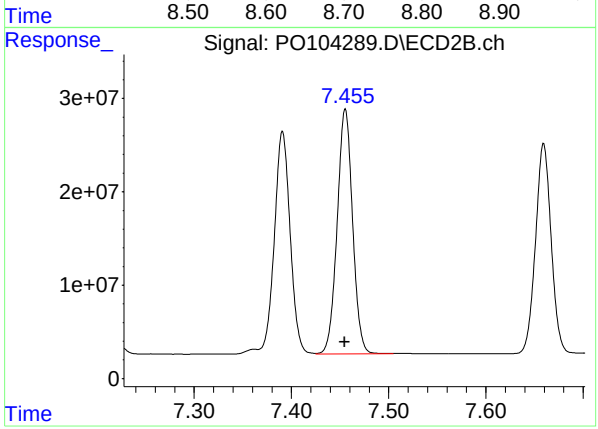

#42 AR-1268-2

R.T.: 7.455 min
Delta R.T.: 0.000 min
Response: 289212115
Conc: 721.99 ng/ml

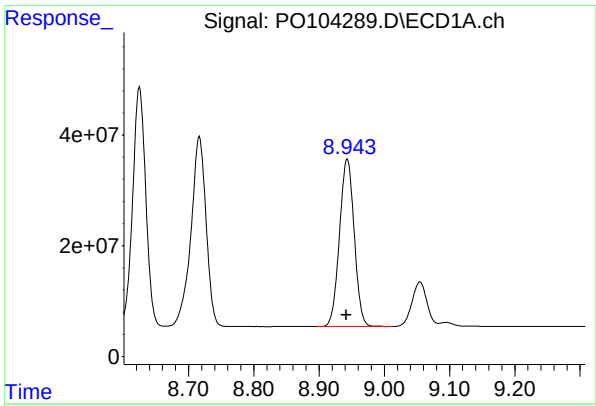

#43 AR-1268-3

R.T.: 8.943 min
Delta R.T.: 0.001 min
Response: 473511857
Conc: 719.90 ng/ml

Instrument :
ECD_O
ClientSampleId :

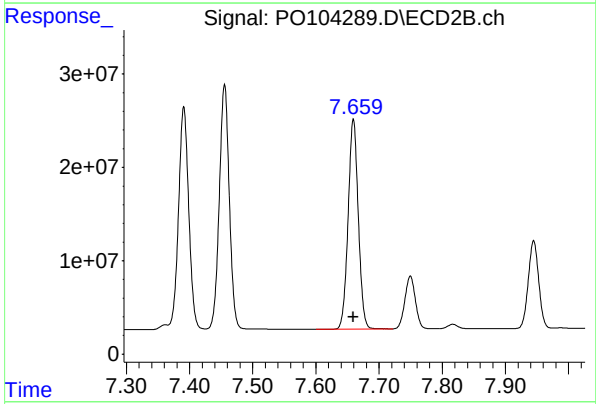

#43 AR-1268-3

R.T.: 7.659 min
Delta R.T.: 0.000 min
Response: 251380020
Conc: 717.67 ng/ml

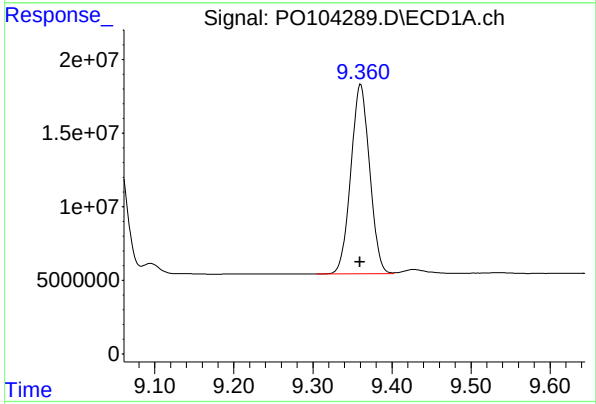

#44 AR-1268-4

R.T.: 9.360 min
Delta R.T.: 0.001 min
Response: 212693934
Conc: 715.32 ng/ml

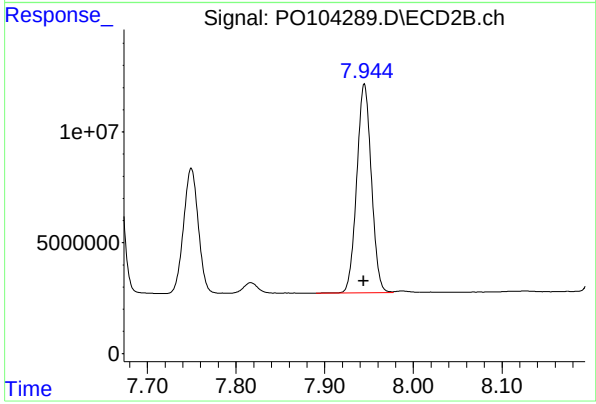

#44 AR-1268-4

R.T.: 7.945 min
Delta R.T.: 0.000 min
Response: 107839641
Conc: 714.73 ng/ml

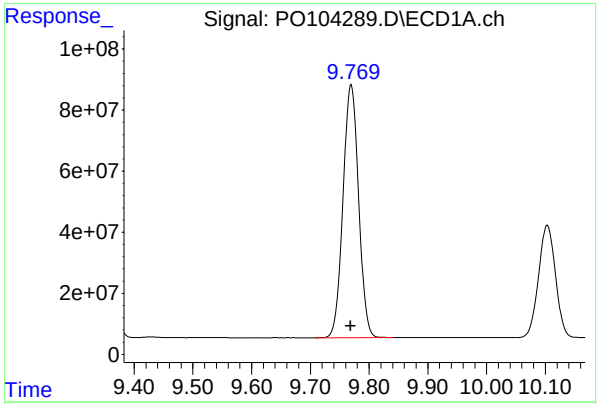

#45 AR-1268-5

R.T.: 9.769 min
Delta R.T.: 0.001 min
Response: 1528325131
Conc: 732.18 ng/ml

Instrument :
ECD_O
ClientSampleId :

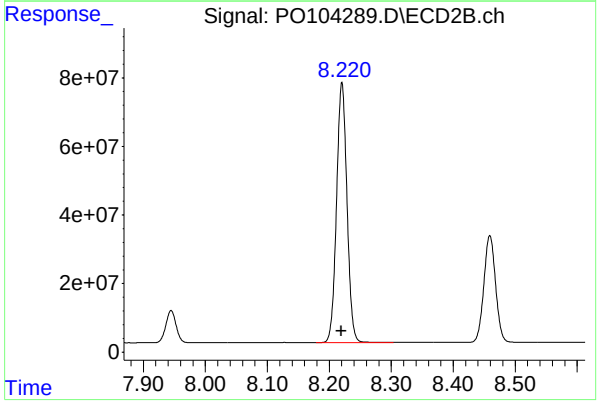

#45 AR-1268-5

R.T.: 8.220 min
Delta R.T.: 0.000 min
Response: 885755431
Conc: 732.54 ng/ml