Quantitation Report (QT Reviewed)

Data Path : Z:\pestpcbsrv\HPCHEM1\ECD_O\Data\PO102824\
Data File : PO107464.D
Signal(s) : Signal #1: ECD1A.ch Signal #2: ECD2B.ch
Acq On : 29 Oct 2024 01:50
Operator : YP/AJ
Sample : AR1660CCC500
Misc :
ALS Vial : 3 Sample Multiplier: 1

Instrument :
ECD_O
ClientSampleId :
AR1660CCC500

Integration File signal 1: autoint1.e
Integration File signal 2: autoint2.e
Quant Time: Oct 29 05:17:23 2024
Quant Method : Z:\pestpcbsrv\HPCHEM1\ECD_O\methods\PO101524.M
Quant Title : GC EXTRACTABLES
QLast Update : Mon Oct 28 11:34:55 2024
Response via : Initial Calibration
Integrator: ChemStation

Volume Inj. : 2 µl
Signal #1 Phase : ZB-MR1 Signal #2 Phase: ZB-MR2
Signal #1 Info : 30Mx0.32mmx 0.50µ Signal #2 Info : 30M x 0.32mm x 0.25µm

	Compound	RT#1	RT#2	Resp#1	Resp#2	ng/ml	ng/ml
	System Monitoring Compounds						
1) SA	Tetrachlo...	4.370	3.643	457.6E6	169.8E6	50.214	52.750
2) SA	Decachlor...	10.054	8.634	110.3E6	114.3E6	44.952	41.708
	Target Compounds						
3) L1	AR-1016-1	5.520	4.724	127.5E6	55458954	472.652	537.051
4) L1	AR-1016-2	5.542	4.743	184.0E6	77162171	463.571	547.375
5) L1	AR-1016-3	5.604	4.919	115.1E6	41203616	458.347	523.249
6) L1	AR-1016-4	5.701	4.960	91478769	33368884	474.938	504.761
7) L1	AR-1016-5	5.995	5.174	86957249	44007838	476.078	535.806
31) L7	AR-1260-1	7.122	6.204	115.0E6	79335570	444.532	511.332
32) L7	AR-1260-2	7.379	6.391	119.1E6	94670837	452.618	537.549
33) L7	AR-1260-3	7.740	6.544	82094815	86807857	456.729	517.489
34) L7	AR-1260-4	7.965	7.014	82478511	71394405	469.953	493.462
35) L7	AR-1260-5	8.277	7.255	134.5E6	165.9E6	472.910	503.486

(f)=RT Delta > 1/2 Window (#)=Amounts differ by > 25% (m)=manual int.

Quantitation Report (QT Reviewed)

Data Path : Z:\pestpcbsrv\HPCHEM1\ECD_O\Data\PO102824\
Data File : PO107464.D
Signal(s) : Signal #1: ECD1A.ch Signal #2: ECD2B.ch
Acq On : 29 Oct 2024 01:50
Operator : YP/AJ
Sample : AR1660CCC500
Misc :
ALS Vial : 3 Sample Multiplier: 1

Instrument :
ECD_O
ClientSampleId :
AR1660CCC500

Integration File signal 1: autoint1.e
Integration File signal 2: autoint2.e
Quant Time: Oct 29 05:17:23 2024
Quant Method : Z:\pestpcbsrv\HPCHEM1\ECD_O\methods\PO101524.M
Quant Title : GC EXTRACTABLES
QLast Update : Mon Oct 28 11:34:55 2024
Response via : Initial Calibration
Integrator: ChemStation
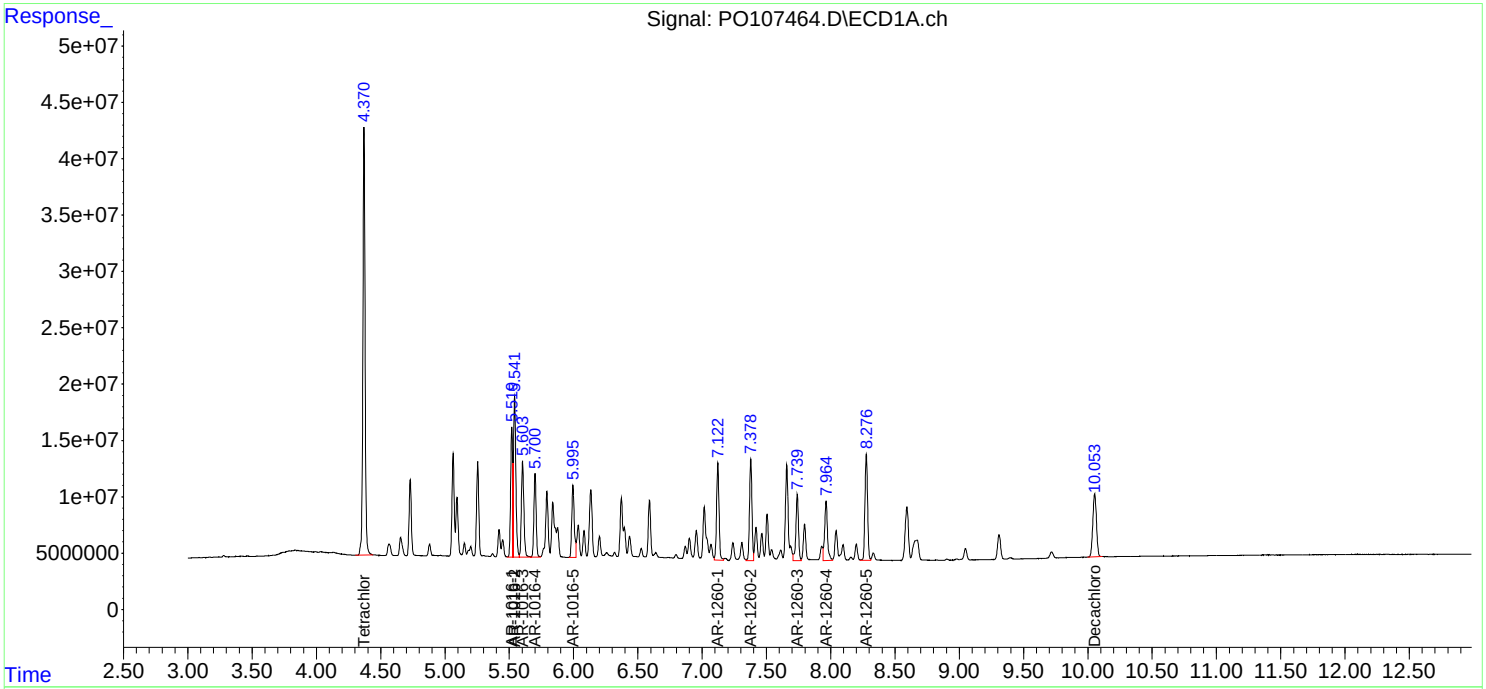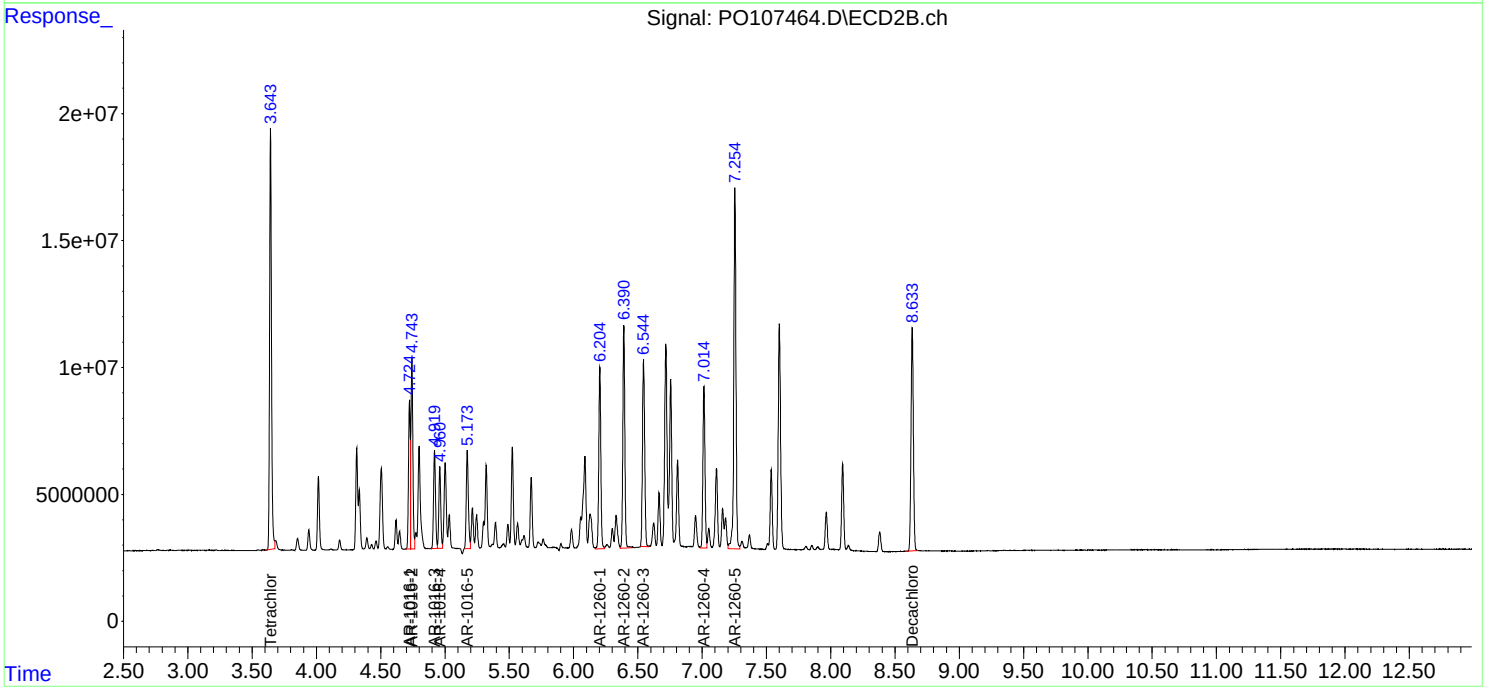
Volume Inj. : 2 µl
Signal #1 Phase : ZB-MR1 Signal #2 Phase: ZB-MR2
Signal #1 Info : 30Mx0.32mmx 0.50µ Signal #2 Info : 30M x 0.32mm x 0.25µm