Quantitation Report (Not Reviewed)

Data Path : Z:\pestpcbsrv\HPCHEM1\ECD_Q\Data\PQ032123\
Data File : PQ060564.D
Signal(s) : Signal #1: ECD1A.ch Signal #2: ECD2B.ch
Acq On : 21 Mar 2023 13:06
Operator : YP\AJ
Sample : AR1232ICC800
Misc :
ALS Vial : 16 Sample Multiplier: 1

Instrument :
ECD_Q
ClientSampleId :

Integration File signal 1: autoint1.e
Integration File signal 2: autoint2.e
Quant Time: Mar 21 13:23:24 2023
Quant Method : Z:\pestpcbsrv\HPCHEM1\ECD_Q\Method\PQ032123CLP.M
Quant Title : GC EXTRACTABLES
QLast Update : Tue Mar 21 13:19:15 2023
Response via : Initial Calibration
Integrator: ChemStation

Volume Inj. : 1 µl
Signal #1 Phase : ZB MR1 Signal #2 Phase: ZB MR2
Signal #1 Info : 30Mx0.32mmx 0.5µm Signal #2 Info : 30M x 0.32mm x 0.25µm

	Compound	RT#1	RT#2	Resp#1	Resp#2	ng/ml	ng/ml
System Monitoring Compounds							
1) SA	Tetrachlo...	3.406	2.765	336.7E6	158.7E6	37.614	39.354
2) SA	Decachlor...	8.583	7.547	407.5E6	322.4E6	73.781	77.199
Target Compounds							
11) L3	AR-1232-1	3.755	3.113	144.9E6	72304801	737.042	749.219
12) L3	AR-1232-2	4.248	3.787	78625630	68190667	743.546	788.074
13) L3	AR-1232-3	4.525	3.947	144.7E6	34445658	737.154	771.439
14) L3	AR-1232-4	4.675	4.033	73393727	30374580	743.481	767.520
15) L3	AR-1232-5	4.772	4.192	52917662	35251271	749.963	778.578

(f)=RT Delta > 1/2 Window (#)=Amounts differ by > 25% (m)=manual int.

Quantitation Report (Not Reviewed)

Data Path : Z:\pestpcbsrv\HPCHEM1\ECD_Q\Data\PQ032123\
Data File : PQ060564.D
Signal(s) : Signal #1: ECD1A.ch Signal #2: ECD2B.ch
Acq On : 21 Mar 2023 13:06
Operator : YP\AJ
Sample : AR1232ICC800
Misc :
ALS Vial : 16 Sample Multiplier: 1

Instrument :
ECD_Q
ClientSampleId :

Integration File signal 1: autoint1.e
Integration File signal 2: autoint2.e
Quant Time: Mar 21 13:23:24 2023
Quant Method : Z:\pestpcbsrv\HPCHEM1\ECD_Q\Method\PQ032123CLP.M
Quant Title : GC EXTRACTABLES
QLast Update : Tue Mar 21 13:19:15 2023
Response via : Initial Calibration
Integrator: ChemStation
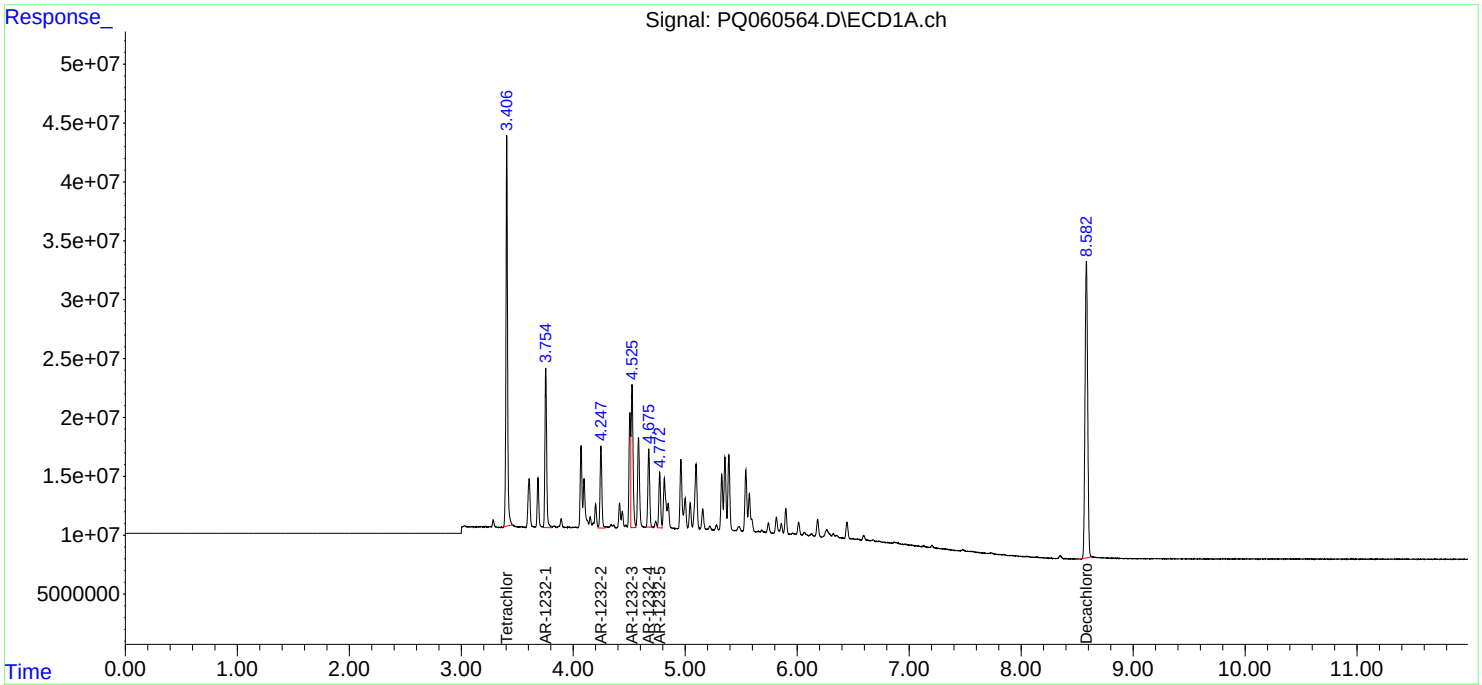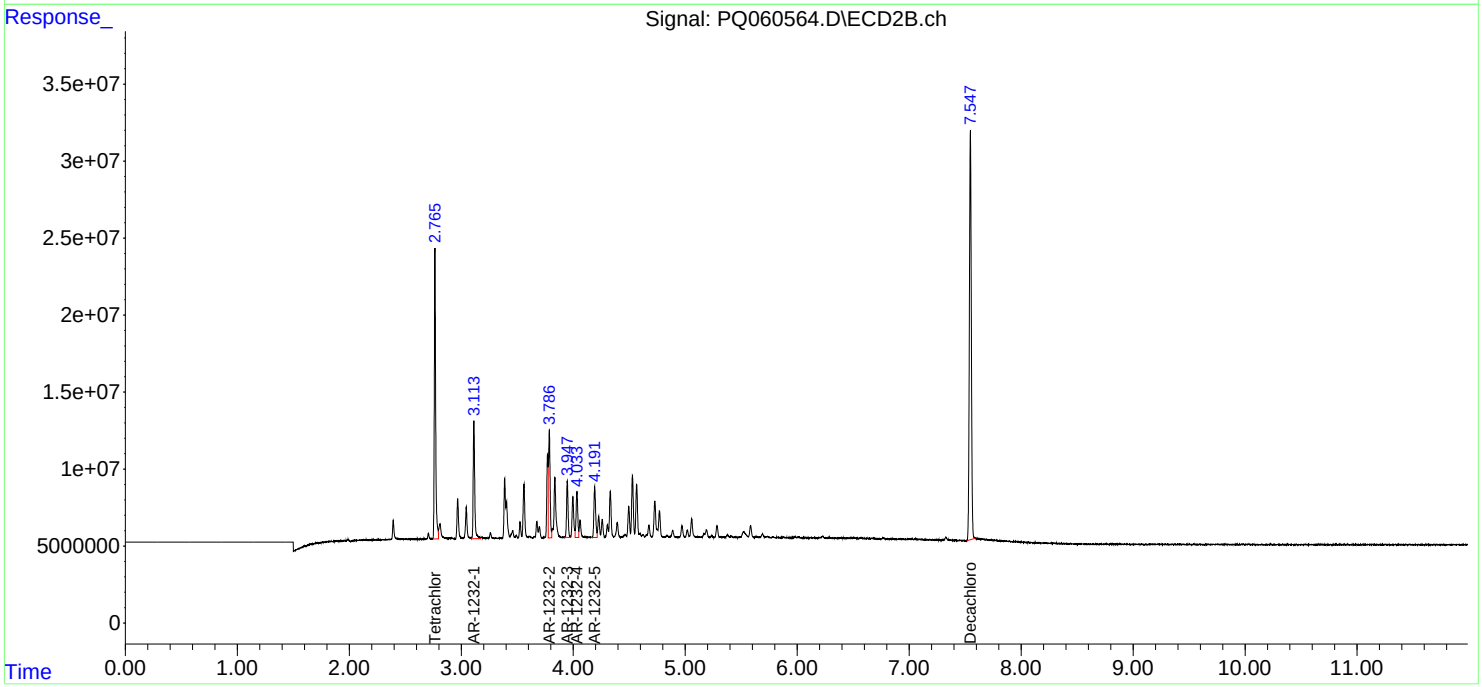
Volume Inj. : 1 µl
Signal #1 Phase : ZB MR1 Signal #2 Phase: ZB MR2
Signal #1 Info : 30Mx0.32mmx 0.5µm Signal #2 Info : 30M x 0.32mm x 0.25µm