Quantitation Report (QT Reviewed)

Data Path : Z:\pestpcbsrv\HPCHEM1\ECD_Q\Data\PQ072219\
Data File : PQ041414.D
Signal(s) : Signal #1: ECD1A.ch Signal #2: ECD2B.ch
Acq On : 22 Jul 2019 14:10
Operator : SM\AJ
Sample : K3800-05
Misc :
ALS Vial : 20 Sample Multiplier: 1

Instrument :
ECD_Q
ClientSampleId :
A52S8

Integration File signal 1: autoint1.e
Integration File signal 2: autoint2.e
Quant Time: Jul 23 00:53:37 2019
Quant Method : Z:\pestpcbsrv\HPCHEM1\ECD_Q\Method\PQ072119CLP.M
Quant Title : GC EXTRACTABLES
QLast Update : Mon Jul 22 08:39:07 2019
Response via : Initial Calibration
Integrator: ChemStation

Volume Inj. : 1 µl
Signal #1 Phase : ZB MR1 Signal #2 Phase: ZB MR2
Signal #1 Info : 30Mx0.32mmx 0.5µm Signal #2 Info : 30M x 0.32mm x 0.25µm

	Compound	RT#1	RT#2	Resp#1	Resp#2	ng/ml	ng/ml
	System Monitoring Compounds						
1)	SA Tetrachlo...	5.712	4.767	50946927	46175894	13.309	15.361
2)	SA Decachlor...	12.128	10.538	315.9E6	152.0E6	30.544	33.355
	Target Compounds						
26)	L6 AR-1254-1	8.119	7.175	464.2E6	621.4E6	2290.035	2443.368
27)	L6 AR-1254-2	8.357	7.342	793.7E6	544.9E6	2298.012	2381.688
28)	L6 AR-1254-3	8.751	7.791	975.2E6	1013.6E6	2353.348	2497.258
29)	L6 AR-1254-4	9.055	8.040	866.3E6	698.9E6	2393.693	2558.175
30)	L6 AR-1254-5	9.494	8.487	1019.7E6	1072.9E6	2539.500	2687.167

(f)=RT Delta > 1/2 Window (#)=Amounts differ by > 25% (m)=manual int.

Quantitation Report (QT Reviewed)

Data Path : Z:\pestpcbsrv\HPCHEM1\ECD_Q\Data\PQ072219\
Data File : PQ041414.D
Signal(s) : Signal #1: ECD1A.ch Signal #2: ECD2B.ch
Acq On : 22 Jul 2019 14:10
Operator : SM\AJ
Sample : K3800-05
Misc :
ALS Vial : 20 Sample Multiplier: 1

Instrument :
ECD_Q
ClientSampleId :
A52S8

Integration File signal 1: autoint1.e
Integration File signal 2: autoint2.e
Quant Time: Jul 23 00:53:37 2019
Quant Method : Z:\pestpcbsrv\HPCHEM1\ECD_Q\Method\PQ072119CLP.M
Quant Title : GC EXTRACTABLES
QLast Update : Mon Jul 22 08:39:07 2019
Response via : Initial Calibration
Integrator: ChemStation
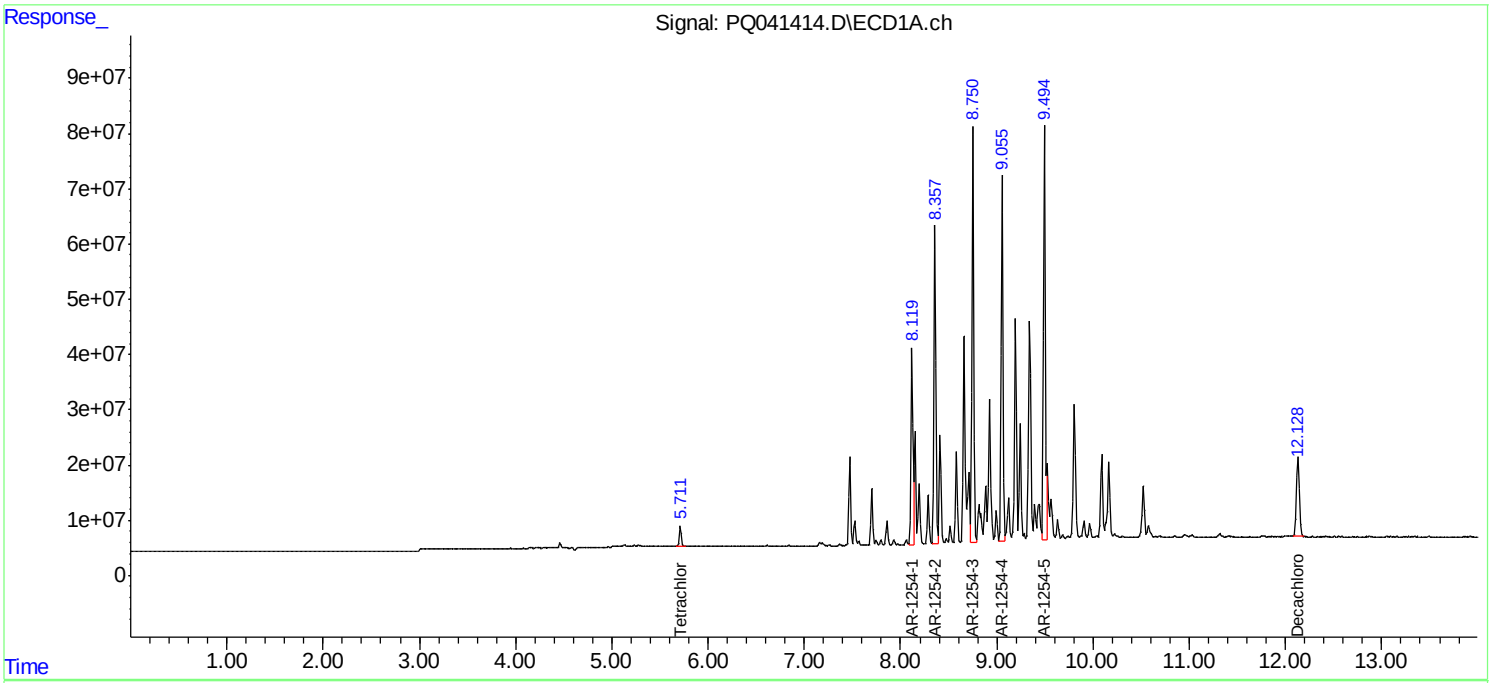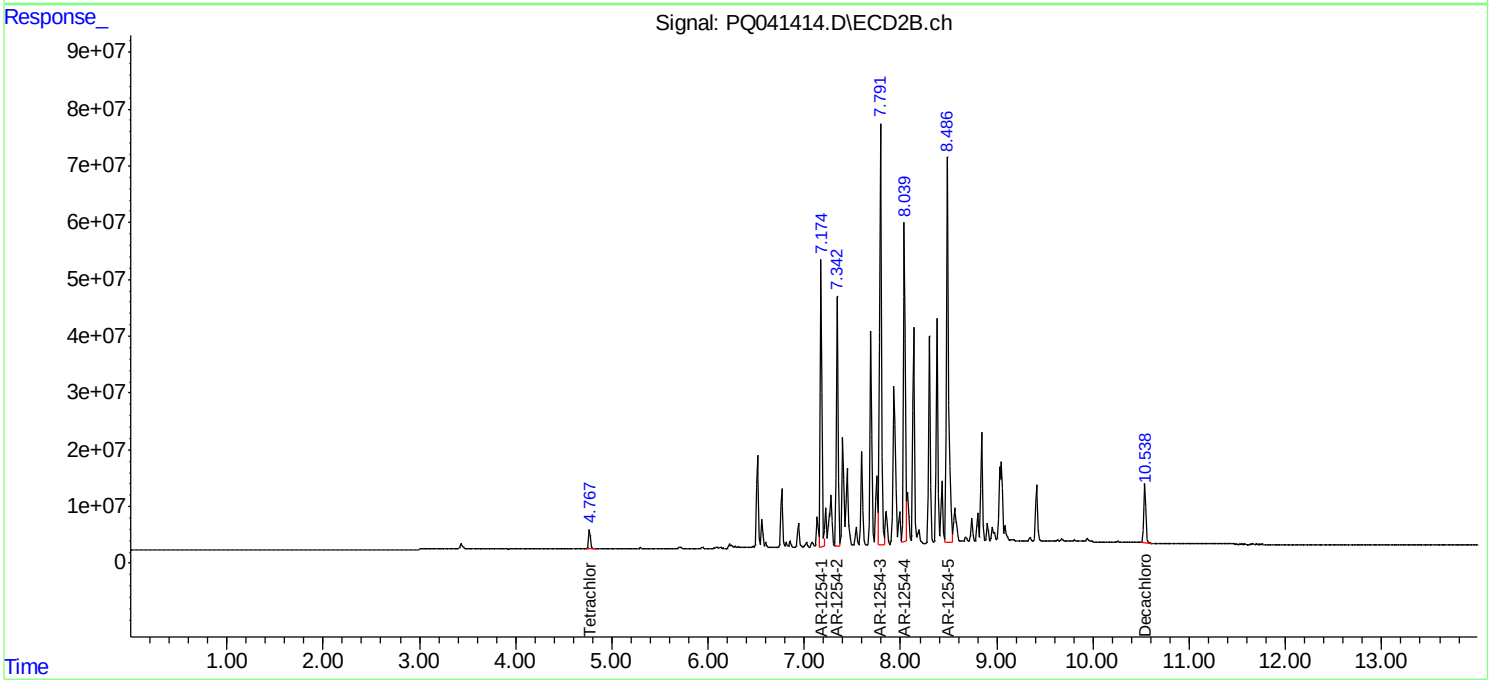
Volume Inj. : 1 µl
Signal #1 Phase : ZB MR1 Signal #2 Phase: ZB MR2
Signal #1 Info : 30Mx0.32mmx 0.5µm Signal #2 Info : 30M x 0.32mm x 0.25µm