Quantitation Report (Qedit)

Data Path : Z:\pestpcbsrv\HPCHEM1\ECD_Q\Data\PQ111623\
Data File : PQ064144.D
Signal(s) : Signal #1: ECD1A.ch  Signal #2: ECD2B.ch
Acq On : 16 Nov 2023 12:45
Operator : YP\AJ
Sample : PB157125BS
Misc :
ALS Vial : 12  Sample Multiplier: 1

**Instrument :**
ECD_Q
**ClientSampleId :**
ALCS125

**Manual IntegrationsAPPROVED**

Reviewed By :Yogesh Patel 11/17/2023
Supervised By :Ankita Jodhani 11/17/2023

Integration File signal 1: autoint1.e
Integration File signal 2: autoint2.e
Quant Time: Nov 16 19:57:51 2023
Quant Method : Z:\pestpcbsrv\HPCHEM1\ECD_Q\Method\PQ111123CLP.M
Quant Title : GC EXTRACTABLES
QLast Update : Sat Nov 11 06:14:57 2023
Response via : Initial Calibration
Integrator: ChemStation

Volume Inj. : 1 µl
Signal #1 Phase : ZB MR1  Signal #2 Phase: ZB MR2
Signal #1 Info : 30Mx0.32mmx 0.5µm Signal #2 Info : 30M x 0.32mm x 0.25µm

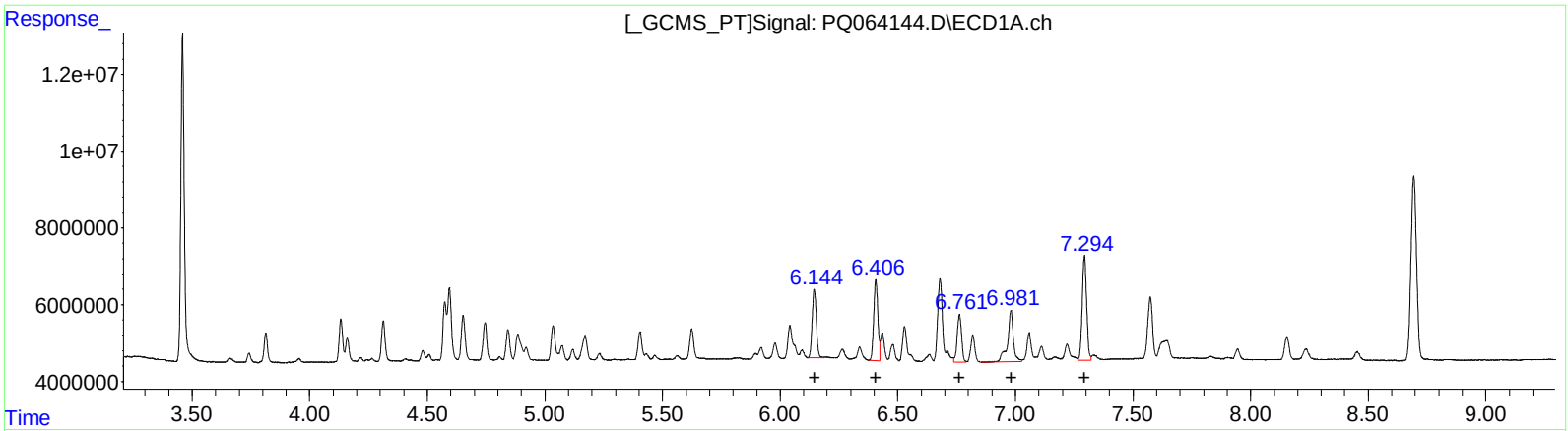


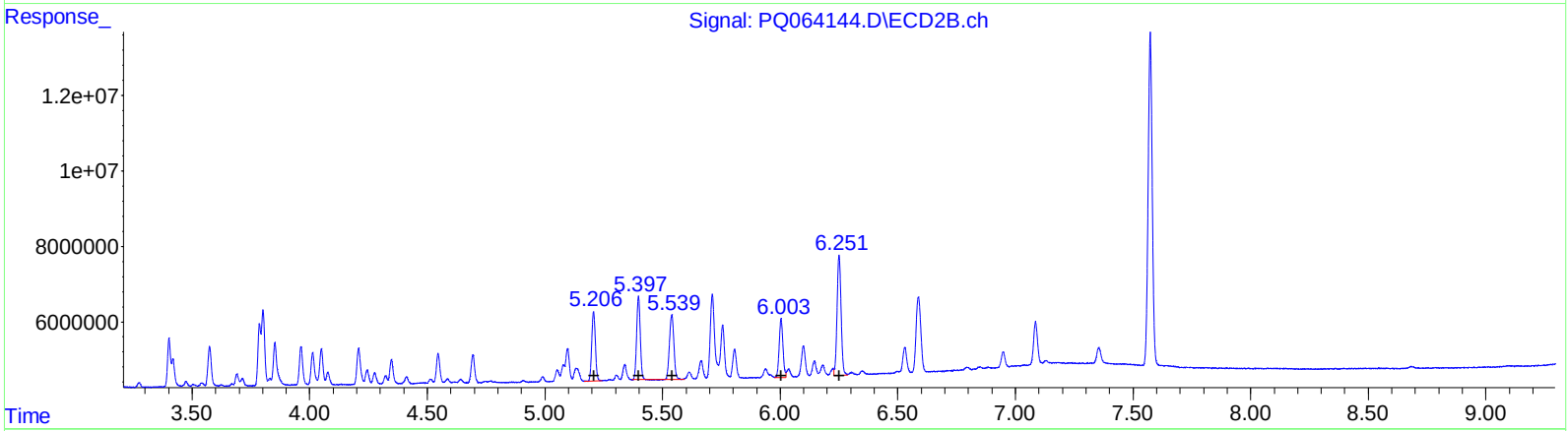


QEdit

(31) AR-1260-1 (L7)

| R.T. | Response | Conc |
|---|---|---|
| 6.14 | 21989981 | 100.55 |
| 6.41 | 26088819 | 100.18 |
| 6.76 | 16130095 | 84.09 |
| 6.98 | 22824523 | 106.27 |
| 7.29 | 35912687 | 88.75 |

(31) AR-1260-1 #2 (L7)

| R.T. | Response | Conc |
|---|---|---|
| 5.21 | 19990085 | 95.13 |
| 5.40 | 23670288 | 95.04 |
| 5.54 | 22261931 | 93.75 |
| 6.00 | 17159170 | 84.82 |
| 6.25 | 37990048 | 81.36 |

(+) = Expected Retention Time

Quantitation Report (Qedit)

Data Path : Z:\pestpcbsrv\HPCHEM1\ECD_Q\Data\PQ111623\
Data File : PQ064144.D
Signal(s) : Signal #1: ECD1A.ch  Signal #2: ECD2B.ch
Acq On : 16 Nov 2023 12:45
Operator : YP\AJ
Sample : PB157125BS
Misc :
ALS Vial : 12  Sample Multiplier: 1

Integration File signal 1: autoint1.e
Integration File signal 2: autoint2.e
Quant Time: Nov 16 19:57:51 2023
Quant Method : Z:\pestpcbsrv\HPCHEM1\ECD_Q\Method\PQ111123CLP.M
Quant Title : GC EXTRACTABLES
QLast Update : Sat Nov 11 06:14:57 2023
Response via : Initial Calibration
Integrator: ChemStation

Volume Inj. : 1 µl
Signal #1 Phase : ZB MR1  Signal #2 Phase: ZB MR2
Signal #1 Info : 30Mx0.32mmx 0.5µm Signal #2 Info : 30M x 0.32mm x 0.25µm

**Instrument :**
ECD_Q
**ClientSampleId :**
ALCS125

**Manual IntegrationsAPPROVED**

Reviewed By :Yogesh Patel 11/17/2023
Supervised By :Ankita Jodhani 11/17/2023

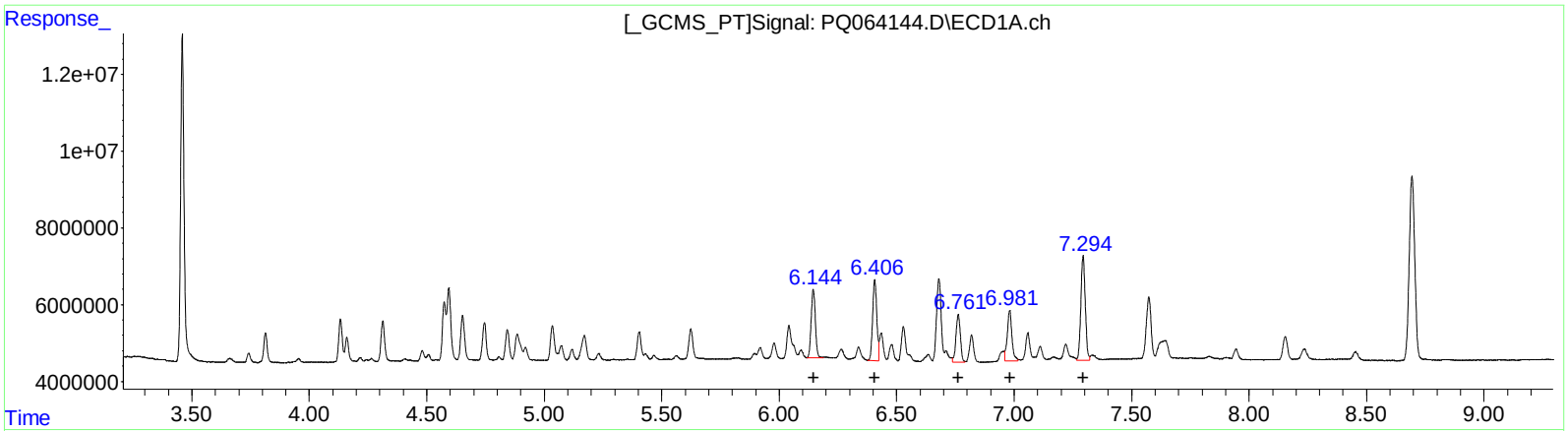


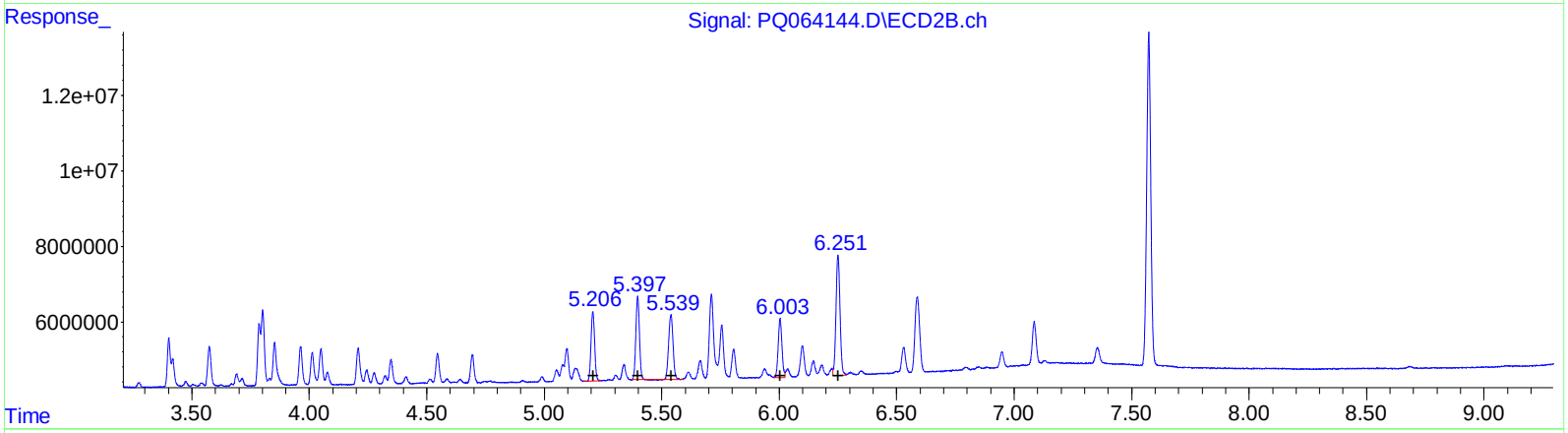


QEdit

(31) AR-1260-1 (L7)

| R.T. | Response | Conc |
|---|---|---|
| 6.14 | 21989981 | 100.55 |
| 6.41 | 26088819 | 100.18 |
| 6.76 | 16130095 | 84.09 |
| 6.98 | 18155784 | 84.53 |
| 7.29 | 35912687 | 88.75 |

(31) AR-1260-1 #2 (L7)

| R.T. | Response | Conc |
|---|---|---|
| 5.21 | 19990085 | 95.13 |
| 5.40 | 23670288 | 95.04 |
| 5.54 | 22261931 | 93.75 |
| 6.00 | 17159170 | 84.82 |
| 6.25 | 37990048 | 81.36 |

(+) = Expected Retention Time