Quantitation Report (QT Reviewed)

Data Path : Z:\pestpcbsrv\HPCHEM1\ECD_R\Data\PR051623\
Data File : PR061487.D
Signal(s) : Signal #1: ECD1A.ch Signal #2: ECD2B.ch
Acq On : 16 May 2023 19:03
Operator : YP\AJ
Sample : AIBLK66
Misc :
ALS Vial : 2 Sample Multiplier: 1

Instrument :
ECD_R
ClientSampleId :
AIBLK666

Manual Integrations
APPROVED

Reviewed By :Yogesh Patel 05/17/2023
Supervised By :Ankita Jodhani 05/17/2023

Integration File signal 1: autoint1.e
Integration File signal 2: autoint2.e
Quant Time: May 17 01:46:21 2023
Quant Method : Z:\pestpcbsrv\HPCHEM1\ECD_R\Method\PR050923CLP.M
Quant Title : GC EXTRACTABLES
QLast Update : Wed May 10 07:27:40 2023
Response via : Initial Calibration
Integrator: ChemStation

Volume Inj. : 1 µl
Signal #1 Phase : ZB MR1 Signal #2 Phase: ZB MR2
Signal #1 Info : 30Mx0.32mmx 0.5µm Signal #2 Info : 30M x 0.32mm x 0.25µm

	Compound	RT#1	RT#2	Resp#1	Resp#2	ng/ml	ng/ml
	System Monitoring Compounds						
1) SA	Tetrachlo...	3.695	2.968	59739902	71310519	21.332	23.864
2) SA	Decachlor...	9.633	8.263	75050038	177.1E6	54.309	55.124m
	Target Compounds						

(f)=RT Delta > 1/2 Window (#)=Amounts differ by > 25% (m)=manual int.

Data Path : Z:\pestpcbsrv\HPCHEM1\ECD_R\Data\PR051623\
Data File : PR061487.D
Signal(s) : Signal #1: ECD1A.ch Signal #2: ECD2B.ch
Acq On : 16 May 2023 19:03
Operator : YP\AJ
Sample : AIBLK66
Misc :
ALS Vial : 2 Sample Multiplier: 1

Instrument :
ECD_R
ClientSampleId :
AIBLK666

Manual Integrations
APPROVED
Reviewed By :Yogesh Patel 05/17/2023
Supervised By :Ankita Jodhani 05/17/2023

Integration File signal 1: autoint1.e
Integration File signal 2: autoint2.e
Quant Time: May 17 01:46:21 2023
Quant Method : Z:\pestpcbsrv\HPCHEM1\ECD_R\Method\PR050923CLP.M
Quant Title : GC EXTRACTABLES
QLast Update : Wed May 10 07:27:40 2023
Response via : Initial Calibration
Integrator: ChemStation
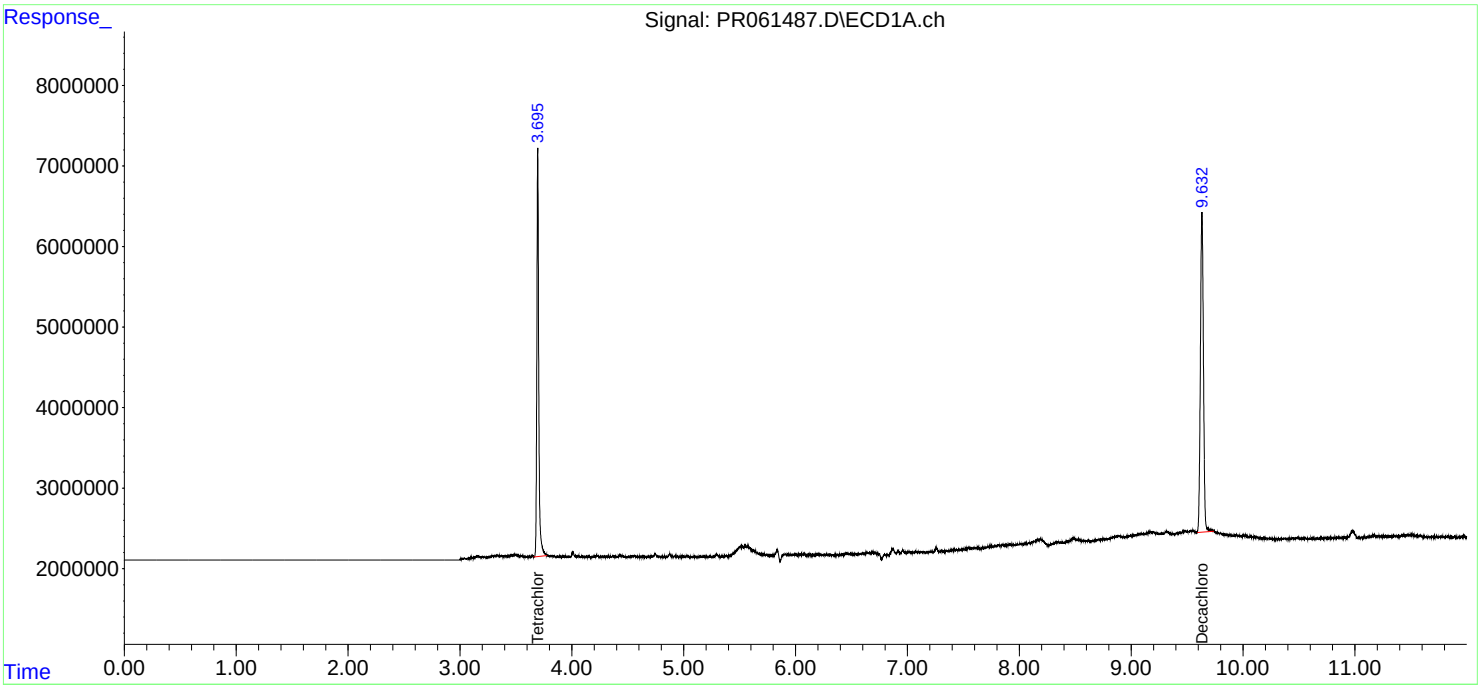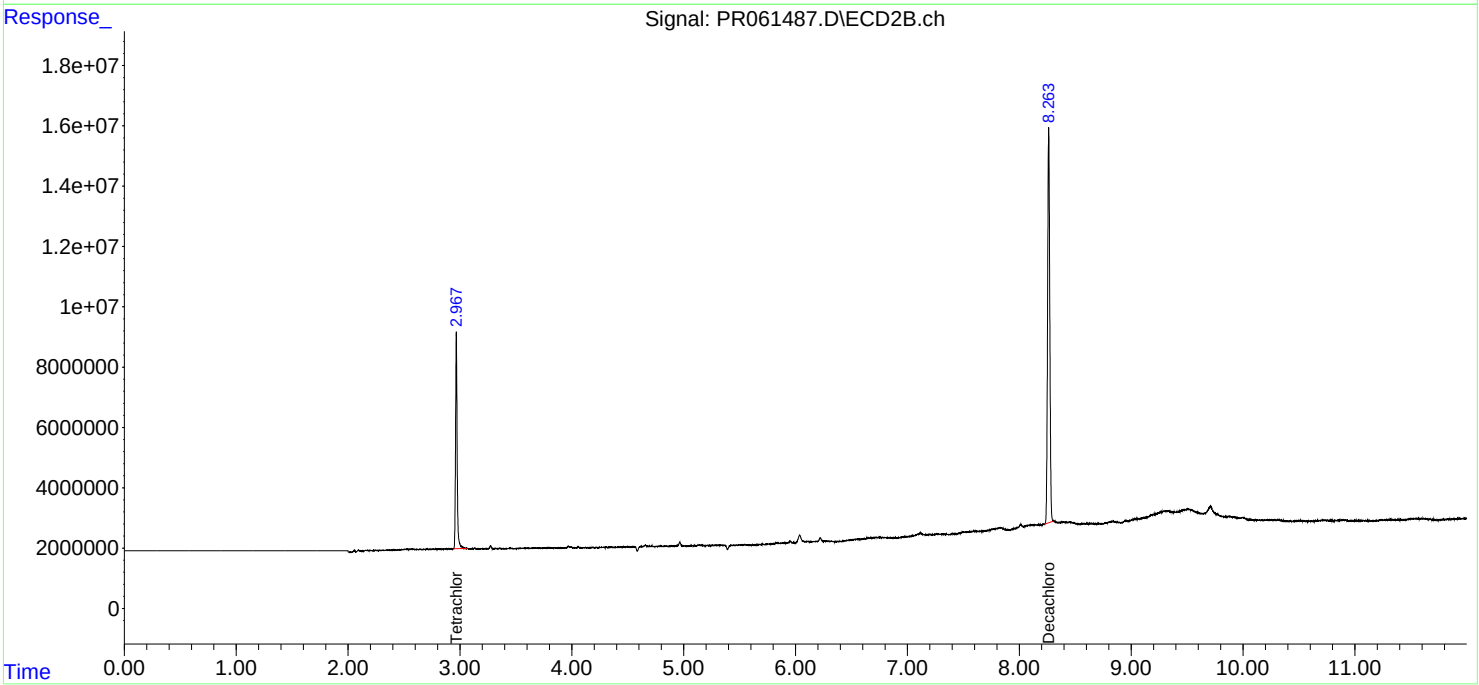
Volume Inj. : 1 µl
Signal #1 Phase : ZB MR1 Signal #2 Phase: ZB MR2
Signal #1 Info : 30Mx0.32mmx 0.5µm Signal #2 Info : 30M x 0.32mm x 0.25µm